Presbyterian Pre-Assembly Number

THE ATLANTA CONSTITUTION

Presbyterian Pre-Assembly Number

VOL. XLV.—No. 322. ATLANTA, GA. SATURDAY MORNING, MAY 3, 1913.—SIXTEEN PAGES. PRICE, FIVE CENTS.

CALIFORNIA GIVES WILSON'S REQUEST CHILLY RECEPTION

Senate Refuses to Pass Resolution Deferring to President's Wishes Regarding Alien Landholding Bill.

OBJECTIONABLE PHRASE, HOWEVER, IS CUT OUT

Amendment Adopted Permitting Ineligible Aliens to Lease Lands for Period Not Exceeding Three Years.

BILL WILL PROBABLY PASS THE SENATE DURING NIGHT.

Sacramento, Cal., May 2.—Twenty-eight to five was the strength tonight by which the majority voted down minority amendments designed to alter the alien land-holding bill materially when it came up for consideration.

There was some talk of shutting off debate, but the majority leaders preferred to give no ground for the cry of 'gag rule.'

It seemed certain that the bill would pass tonight, but at what hour was guess work.

Sacramento, Cal., May 2.—The California senate today showed a resolute determination to put aside the recommendations of President Wilson and his envoy, Secretary Bryan, and pass an act prohibiting Japanese and other aliens ineligible to citizenship from holding land by purchase or by lease for more than three years.

In phraseology, the bill as redrafted by Attorney General Webb after many conferences with Governor Johnson and the administration floor leaders, omitted the words "ineligible to citizenship" which are offensive to Japan, but those in charge of the bill repeatedly admitted in debate that the end sought was the same.

Democratic opposition was purely tactical. The minority confessed its sympathy with the ends sought and freely criticised the bill, not as too drastic, but as too weak. Where the minority differed was in its judgment of the means wisest to employ. This attitude found its expression in a resolution offered by Senator Curtin and defeated by a vote of 10 ayes to 26 noes. The administration majority for the bill was solid with a single exception. In opposition were eight out of ten democrats, one progressive and Senator Wright, of San Diego, the lone Taft republican in the chamber.

Senator Curtin's Resolution.

Senator Curtin's resolution proposed that:

"The people of the state of California defer to the wishes of the president of the United States, and this legislature will not, at this session, pass the bills advised against."

The resolution concluded that the people of the state desired substantially the ends sought in the administration measure, and "that the president of the United States be requested to secure such treaty or other agreement from any nation protesting against the passage of the bills under consideration as will effectually accomplish the end and purpose herein entioned;

"And, further, that if at any time the governor of California becomes convinced that the success of such effort is improbable, he is hereby requested to call an extraordinary session of the legislature."

The chief arguments advanced against the bill and in support of the Curtin resolution were:

1. That the bill was discourteous to the president of the United States and the imperial government of Japan.

2. That the ends it sought might better and more permanently be attained by federal negotiations.

3. That those opposed to it might invoke the referendum, thus inhibiting effective action under its publications for a year and seven months during which Japanese friends of the intentions of the state might acquire all the lands they were able to buy without let or hindrance.

"In 1907 and 1911," urged Senator Curtin, "we had the same conditions and the same federal appeal but with no assurances or promises of relief. Why should we be so hasty now when we hearkened then?

"In 1879-80 when feeling against the Chinese ran incomparably higher than it does against the Japanese now, we found our relief in congress, not in the state legislature.

"Never before in the history of the United States has a president gone so far in lending a sympathetic ear to

Continued on Page Twelve.

YOUR GROCERIES

and meats regulate the cost of living practically for the entire family. If you will consult your morning paper each day you will usually find one or more progressive grocers' advertisements that will help you reduce your living expenses considerably. For instance, today, they offer you

Meadow Gold Butter, lb., 33c.
25 lbs. Granulated Sugar, $1.12.
Fresh Country Eggs, dozen, 16½c.
Fresh Strawberries, box 12½c.
Fancy Pineapples at 9c.
13 pkgs. Pearline for 25c.

and many other standard articles at prices that should compel the attention of every thrifty housekeeper. These are only a few of the bargains in today's issue that are worth your attention.

NOT GUILTY, SAY BOTH PRISONERS

Leo M. Frank and the Night Watchman, Newt Lee, Reiterate Declarations of Innocence in Phagan Crime.

Leo M. Frank yesterday morning in his cell in the Tower reiterated his plea of innocence to a reported for The Constitution.

"I swear I'm not guilty," he declared. "I could not conceive of such a hideous murder, much less commit it. I am accused unjustly. The report that I have made a confession is totally and basely false. I have no confession to make."

Newt Lee, the suspected night watchman, also repeats his statement that he is innocent.

"White Folks, I Ain't Guilty."

"White folks," he said in his characteristic dialect, "I ain't guilty. If them detectives is any good, they'll find out I didn't have a thing to do with killin' that little girl. I don't know nothing 'cept I found her body. That was all. I swear 'fore God it was."

In pursuance of an independent investigation he is making into the Phagan mystery, Solicitor General Hugh M. Dorsey yesterday conferred with a number of detectives from police headquarters who are working on the case. They gave him an insight into the situation as it thus far has been developed by them.

It was announced that the solicitor has put a number of investigators from his office at work on the murder, and, that although but little has been developed as yet, his staff is following a number of important clues.

Grand Jury May Act Monday.

It was stated positively that there will be no grand jury action until Monday. The jury met Friday, took action on a number of matters, but did not take a hand in the Phagan case. It is said, though, that they will probably take it up Monday morning.

The attitude of the Pinkerton agency has incited widespread comment. They were employed by the National Pencil company through the suspected superintendent. In order that the correct position of the Pinkertons might be made known, Detective Harry Scott said to a reporter for The Constitution Friday afternoon:

"We don't care who our investigation hits. We have been employed to find the guilty man, and the guilty man we're going to find. We are going to give every bit of evidence we gain to the white authorities, and are going to lend our utmost energy in prosecuting the case.

"We have added two men to the case. We do not intend to cease until the guilty man is caught and convicted. The public may rest assured of the fact that the murderer will be caught and given justice. We are confident of success."

A Story and a Dream.

W. L. Smith, a resident of Eagan, Ga., visited police headquarters Monday morning and asked to see Chief Lanford. Ushered into the office of that official he began a remarkable narrative of a scene he had witnessed in Atlanta saturday and of a subsequent dream.

"If the body of Mary Phagan is to be exhumed," he said, "I want to see it. I am satisfied I can identify her as a girl I saw Saturday shortly after noon on Mitchell street. She was with a middle-aged woman, and was being followed by two men.

"She reeled as though dizzy from drugs, and often she staggered over the curb into the street. Each time, one of the men would catch her by the arm. She resented it, it seemed, and jerked away from him. I recall seeing them for several blocks. They finally went into a suspicious looking house.

"When I returned home what I saw continually preyed upon my mind. I have already had three dreams over it. Each dream told me it was Mary Phagan I saw. I've been worried so much over it, that I felt it my duty to come and tell the detectives."

Chief Lanford assured him that, in the event the body was exhumed, Smith would be notified and called upon to identify the girl.

Mrs. Barnett on Case.

Believing she can aid in solving the Phagan mystery, Mrs. Hattie Barnett, a well-known detective, who lives on Woodward avenue, is now working on the case.

She is not connected with any detective agency, but will work inde-

Continued on Page Two.

GET-RICH-QUICK SCHEME OF ICE WAGON DRIVERS YIELDED RICH HARVEST

An ice swindle that has been carried on by a band of negro ice wagon men has been brought to light by W. T. Buchahan, the city inspector of weights and measures, and up to date nine negro drivers of ice wagons, and three sneak thieves, have been arrested.

The plan of operation was as follows: A negro, either one of the ice-wagon drivers himself or a negro delivering groceries, would pick up a book of ice tickets that he found in the house and slip it into his pocket. Next the thief would deliver the book to a driver of one of the ice-wagons of the Atlanta Coal and Ice corporation. The driver of the ice wagon would then sell his ice for cash and give the stolen tickets in payment when he settled with the company.

How Check Was Kept.

When the loss of tickets began to be reported, Mr. Buchanan requested the company to put serial numbers on all tickets sold and this was done. A record was kept of each book and to whom it was sold. Then when a stolen ticket was returned for ice delivered the check would show who was the ticket came from the wrong place and from the wrong driver; but it took some time to catch the guilty parties for the stolen tickets were scattered over many routes and it was difficult to tell who was making false returns. After awhile, however, the company and the inspector began to round up the drivers who were taking in cash and handing in tickets and this was followed by the arrest of negroes who had done the stealing.

In the police court Friday morning three of the negroes, Coleman Decker, A. Tucker and J. Morrow, were tried. All three had stolen ice books from the homes of prominent families on the north side of the city. Tucker, who had taken an ice book while delivering groceries, was bound over for larceny from the house. Decker and Morrow, who had also taken books while delivering groceries, were fined $25.75 each, the lady witnesses not wishing to appear against them in the state courts.

Ice-Wagon Drivers Tried.

Three negro ice-wagon drivers were tried last Wednesday and fined $15.75 each for using stolen tickets. Cases against six other negro drivers are now pending.

Inspector Buchanan says that the ice company has been as anxious as he to catch up with the swindle.

"The company is not the loser," he says, "but those who let the books get stolen. The people should be a little more careful how they let ice books lay around, for the tickets are just the same as so much money. The cases tried in the police court Friday morning were reported by the people who lost the books, but we had already got onto the swindle and had made nine arrests. We would be glad to have all persons who have lost ice books to report to us at once. There is no telling to what extent the swindle has been carried on."

CHIEF CUMMINGS WILL BE CLEARED OF GRAFT CHARGE

Committee, It Is Understood, Will Report Fire Chief Was Not Guilty of Accepting $400 From R. E. Davidson.

REYNOLDS NOT PRESENT DURING INVESTIGATION

Committee Will Recommend That More Care Be Used to Get Best Price Possible in All Purchases of Hose.

Chief William B. Cummings, of the fire department, will be exonerated of the charge that he received $400 from Robert E. Davidson, agent for the Webb Fire Apparatus company, according to reports which leaked from an executive session of the fire department probers yesterday afternoon.

As to the charges made by Mayor James G. Woodward that the city *lost approximately $1,927 in rebates* because Chief Cummings bought all his hose from the Eureka Fire Hose company without getting competitive bids, the committee will recommend that in the future more diligence be used to get the best prices for the department.

Check for $400 Introduced.

R. E. Davidson, who charged at a former hearing of the committee that he gave Chief Cummings a present of $400, was recalled to the stand. Mayor Woodward, in a statement bearing on the Davidson charge, produced a check drawn by Davidson in favor of *himself for $400 on the Fourth National* bank. The check bears the date April 22, 1911.

Davidson told the committee that he drew the check to give the money to Chief Cummings. He said that he had no positive recollection as to what he said at the former hearing, and explained that he believed he told the committee that he drew the check about the same time he received pay from the city for the DeKalb engine. Attorney Napier questioned Davidson as to his former testimony and asked him again and again if he did not testify at that time that he gave the *money to Chief Cummings during the* summer. Davidson stuck to his statement that his recollection was that he drew the check about the time the city paid for the engine.

The records show that the city paid for the DeKalb engine in the month of April.

Thomas Reynolds, of New York, agent for the Gutta Percha Fire Hose company, was not present at the hearing. Mayor Woodward informed the *probers that he had information that* Reynolds had some important evidence to offer, but he explained that he did not desire to delay the investigation any longer. Chairman J. H. Harwell informed the mayor that the committee wanted to make a thorough investigation, and would postpone the hearing if he desired.

Condemned Hose Investigation.

"I don't know whether Reynolds has lied to me like the rest of them have," Mayor Woodward said. "The committee can go on if it wants to, and can adjourn if it wants to."

Mayor Woodward offered in evidence a report made by his secretary, Frank Hammond, of an investigation he made *of condemned hose. In the report Sec*retary Hammond said that the department kept no record of the discarded hose, and suggested that such a record would enable the department to enforce the guarantees it receives with every foot purchased, and would be the means of saving money to the city.

Chief Cummings, in a statement made to the committee at the close of the investigation, said that the department

Continued on Page Two.

PRESIDENT HITS TARIFF KICKERS IN REFORM FIGHT

Protests Against the Revision Bill Are Coming From Special Interests, Not the Masses, He Thinks.

WILSON OPENLY DEFIED BY JERSEY ASSEMBLYMEN

McDermott Fires Such a Series of Questions at President That Acting Governor Has to Intervene.

Jersey City, N. J., May 2.—President Wilson tonight interpreted the fight in New Jersey for jury reform and constitutional revision as a part of the struggle of the American people to obtain through the democratic party equal justice to all and special privilege to none. Though he made no reference to legislative policies pending in Washington, the president indicated that the protests being voiced against the tariff bill were those of the special interests and not the masses.

"Some of my fellow citizens and some of their colleagues in Washington city," he said, "now think that they are hearing the voice of the people of the United States when they are only hearing the part that has become vocal by moving down to Washington and insisting upon its special interests.

"As I sit in my office in Washington there are windows only on one side of the room and those windows look out upon a park and the Potomac river and the shores of Virginia, on the other side and I cannot see Washington. From those windows, though I *sometimes think that I can, because* Washington behind me is seething with special representatives of little things who are almost storming at the doors of this office itself, whereas out here are the cool, large spaces of the United States. And I would rather hear the whisper coming in at these windows than the strident arguments coming in at those doors."

Spends Strenuous Day.

The president had spent a strenuous day, fighting throughout for the re*form which he came to New Jersey* to advocate. Tonight in the last speech of his trip against any expressions of approval, interrupted him frequently as he assailed the influences in the state which he claimed

Continued on Page Two.

NEGRO SUSPECT SENT TO ATLANTA IN AUTO

Will Gathright Is Rushed From Lawrenceville When Mob Forms There.

Will Gathright, a negro accused of the murder of George Seay, a white farmer of Duluth, was rushed in an automobile with armed men from Lawrenceville to the court in Atlanta Friday night to escape lynching by a mob which was forming to steal him from jail.

The Gathright negro is now being held in the Tower, and Deputy Sheriff J. W. Ross, of Gwinnett county, who came with him, is here for his safe keeping.

George Seay was found dying from ax gashes in his head in a lonely spot on his farm about 2 miles from Duluth last Thursday morning. Friends placed him in an automobile and start*ed to Atlanta with him in an effort* to save his life, but Mr. Seap died by the time the party reached Norcross.

About noon the Gathright negro, who lived just across the road from Mr. Seay, was arrested upon the evidence of blood upon his fingers.

AUTO SLAYER IS GIVEN 14 YEARS FOR MURDER

Chicago, May 2.—Lawrence Lindbloom, a chauffeur, who in 1910 ran over and killed Joseph Weise, today was found guilty of murder and sentenced to fourteen years' imprisonment. The evidence showed he was driving about 35 miles an hour when the car struck Weise.

This was the first conviction for murder by automobile in Cook county, authough there have been several convicted for manslaughter.

In instructing the jury Judge Cooper said if it had been shown that Lindbloom was driving his machine in such a manner as to endanger human life they should find him guilty whether the killing was accidental or intentional.

Lindbloom, according to the testimony, ran the machine for two blocks after the accident, and stopped only when Weise's body became entangled in the machinery and stopped the automobile. The defendant testified he had been unable to stop in a shorter distance.

Four automobile owners were on the jury.

108,980 ALIENS ENTER GOTHAM DURING MONTH

New York, May 2.—Indications that the high water mark of immigration through this port will be reached this year are contained in the April figures showing that 108,980 aliens entered New York during the month. The increase over April, 1912, was 33,521, and the totals for the four months beginning January 1, show the entry of 348,067 immigrants as compared with 302,971 in the corresponding period of 1912, or an increase of 45,096. Last year 605,000 immigrants entered here.

Babies Come to Grant Park Zoo, And All the Animals Are Happy



Photo by Francis E. Price Staff Photographer.

Sacred cow of India and the latest arrival at the zoo.

Old Dr. Stork has had a busy time at the zoo at Grant park for the last several weeks. Four new babies have arrived, and three of them within the last week. They are a baby llama, a baby zebu, a baby leopard and a baby monkey.

The little baby at the llama home is only *three days old this morning.* There was much ado and stirring about out at the zoo last Thursday morning. All the animals whispered to each other and winked knowingly. Meanwhile Papa Llama stood about shifting his feet nervously and tried to look composed. About 7:30 o'clock the word went around, and before long all the animals know that a new baby had arrived at the llama home.

The baby zebu is just one day, to the minute, older than the newcomer at the llama house, next door.

Llama and Papa Zebu journeyed all the way from India to Atlanta, and *this is their first child in a new coun*try.

The zebu family are the real aristocrats at Grant park, and Mama Zebu holds her chin high as she calmly chews her cud and gazes upon her new born.

In India the zebu family circulated in very high society, and were leaders in the church. In fact, Mama Zebu, in the old days somewhere east of Suez, enjoyed the distinction of being called the "sacred cow of India." For that reason she is very proud of the baby.

The baby leopard is getting to be quite a husky child now. It is the oldest of the babies out at the zoo. It is six weeks old and wakes up every morning about daybreak, as they say the babies do, and watches anxiously for the coming of E. T. Boyd, the keeper, for when he gets there it always means a nice bottle of milk for breakfast.

It is said about little monkey baby, though. There is, or should be, a bunch of scape hanging on the front door of the monkey house for the poor little baby monkey, which was born only last Friday, died at the age of three days.

ARMED WITH COAL AND BITS OF IRON, HE DEFIES HANGMAN

Louisville, Ga., May 2.—(Special.)—Barricating himself in his cell, Will Thompson, who was hung at daylight, at first stoutly refused to make preparation for the gallows. When the death summons came to him early this morning he armed himself with lumps of coal and scraps of iron he had n from his cot, and swore that he would kill the first man who entered to take him. Sheriff Smith, with his deputies, soon forced him into submission, threatening to shoot off his hands if he offered further resistance.

Thompson, although somewhat still defiant in his looks, finally yielded and went quietly to the gallows a mile away in the woods. Thompson is the negro who killed Conductor Claude Humphrey, at Avera, Ga., in January, 1911. He was regarded as a desperado in that community, and he seemed to bear much enmity to the people of the *county.*

In his statement on the scaffold he said: "I would like to tell nerve; I would be glad to sell the people at Avera $2,000 worth to begin with." He was calm and stepped on the trap without a tremor. The trigger was sprung at 12:35, and Thompson was dead fourteen minutes later, his neck having been broken. The hanging was quite an event in the history of Avera. This is the first legal execution in this county in twenty-three years.

AVIATOR IS BEHEADED BY PLANE'S PROPELLER

Oakland, Cal., May 2.—Herman E. Janssen, a Los Angeles aviator, was beheaded by the whirling propeller of a hydro-aeroplane here today. He was assisting Roy N. Francis to start the machine for a test over the bay, when he lost his balance and fell forward. Francis made an unavailing effort to save his friend by stopping the machinery.

Francis, Janssen and Tom Gunn, the Chinese aviator, went to the grounds today to test out the hydro-aeroplane. Francis mounted to his seat and was ready to start. The mechanician started the propellers and Janssen, who had been holding the machine steady, was about to step to one side when he apparently lost his footing, *and throwing out both arms, fell into* the machinery.

GETTUS BADLY BRUISED IN A CYCLE ACCIDENT

V. O. Gettus, a moving picture machine operator at the Americus theater on Whitehall street, was bruised about the face and sustained other minor injuries early Friday night when the motorcycle which he was riding collided with an automobile driven by R. F. Ingram, Jr., of 921 Washington street.

The accident occurred at the junction of Forsyth and Peachtree streets. Ingram was coming up Forsyth when he ran into Gettus turning the Peachtree junction. Gettus was taken to the Baptist Tabernacle infirmary. It is not believed that he is seriously injured.

REVISION OF THE TARIFF REACHES SCHEDULE "K"

Agricultural, Wines, Cotton and Flax, Hemp and Jute Schedules Are Completed.

Washington, May 2.—Tariff revision with an obligato of inspiring political oratory carried the house tonight up to the much discussed schedule "K," the wool schedule, which will be disposed of tomorrow. When the house adjourned it had completed the agricultural, wines and spirits, cotton and flax, hemp and jute schedules. The democratic majority had rolled steadily on, noncha1antly voting down every one of dozens of amendments presented by the republicans and progressives.

It was a field day for orators on both sides of the house and the veterans in the chamber vied with the boy orators among the new members in their elocutionary efforts. The iniquities of the protective tariff theory were lashed in ringing periods by the democrats, and the dire days of the panic of 1893, with its soup houses and ruined industry, were described by the republicans as the results of democratic tariff doctrine exemplified in the Wilson bill.

When the political past for twenty years and the political future for a century had been thoroughly threshed of all *oratorical material*, and Representatives Barnhart, of Indiana, and Moore, of Pennsylvania, had gotten to the point of reciting original poetry about goats, Representative Underwood called a halt. He insisted upon confining debate thereafter to the *merits* of the proposition under consideration and with the mercury in the house thermometers going up at midsummer gait, hurried through the flax schedule in record time. The monotonous rolling chorus of democratic "hoes" swamped amendment after amendment as the schedule went through unchanged.

The discussion opened with citrus fruits, in the agricultural schedule, the Pacific coast growers waging an unsuccessful fight against cutting the tariff on coast products. Efforts to increase the proposed duty on peanuts to give better protection to the Virginia industry also fell through. The schedule covering spirits, wines and other beverages went through without dissent, but considerable fight was made by the representatives of textile districts when the cotton schedule was reached.

Many of the speeches really dealt with the tariff, but general politics and partisan personalities featured the debate.

Representative Thomas called the progressive party a "patent medicine advertisement scheme," and criticised Representative Payne, of New York, for reflecting on President Wilson because the president went to New Jersey in connection with state legislation.

Representative Heflin, of Alabama, declared that people did not realize that the real tax on the American people under the present tariff was $2,400,000,000 instead of $300,000,000 of revenue tax, and arraigned the republican

Continued on Page Two.

PRESBYTERIANS TO HOLD GREATEST OF WORLD ASSEMBLIES

Four Separate Presbyterian Bodies to Hold Here Their First Joint Gathering of History, May 15 to 23.

HOLD MASS MEETINGS IN BIG AUDITORIUM

Atlanta Will Be Host to 1,500 Commissioners and Over 3,000 Visitors, Including Many Eminent Men.

By J. Walter LeCraw.

Atlanta is to be the scene of a history-making event when four of the great Presbyterian bodies of the world—the northern, the southern, the United Presbyterian and the Associated Reformed churches—send their representatives to this city for the first joint gathering of these four organizations that has ever been held in the history of Presbyterianism.

From May 15 to May 23 there will be at least 4,000 or 5,000 visitors in Atlanta, and the city will have all the religious fervor of a veritable crossroads camping ground for the ten days that the army of Presbyterians will be in our midst. Atlanta, "the city of conventions," proving herself as adaptable to this as she has to dozens of other great gatherings of widely different nature, will throw open her homes to entertain the 1,500 commissioners appointed by the four bodies, and will make every one of the thousands of visitors glad of the opportunity afforded for visiting the "Gate City of the South."

Three of these great organizations will hold their annual assemblies here, and the fourth, the Associated Reformed, has appointed a special commission of twenty-five to meet in Atlanta in order to be present at the joint session in the Auditorium.

World Will Watch.

These Auditorium gatherings will be the really great history-making events of the assemblies. They will attract world-wide attention and hold the interest of hundreds of thousands of people in all quarters of the globe for the ten days they will continue. Five thousand people, all members of the great Presbyterian family, will there be assembled under one roof, and though there be no differences of praying and separate organizations within that family, they are after all working for the same noble purpose—the upbuilding of God's kingdom on earth—and no difference will be lost sight of when they thus meet in one great body.

While it is understood in advance that there will be no effort to stampede the assembly for a union of the organizations, it is calculated that such a gathering will, however, bring the four bodies into a closer fraternal relationship than has ever before been realized. A splendid spirit of fellowship will overspread the hosts, and from this first gathering it is believed that other joint assemblies will follow, opening up a new era in the history of Presbyterianism.

Where the Assemblies Meet.

The meeting places of the four separate Presbyterian bodies will be as follows:

At the Baptist Tabernacle—Luckie street near Spring—assembly of the Presbyterian church, U. S. A., commonly known as the Northern Presbyterian church, first session being *Thursday morning, 11 a. m., May 15.*

At the North Avenue Presbyterian church—corner Peachtree and North avenue—assembly of the Presbyterian church, U. S., commonly known as the Southern Presbyterian church, session opening the morning of May 15 at 10 o'clock.

At the Central Presbyterian church—

Weather Prophecy

FAIR

Local Report.

Georgia: Fair Saturday and Sunday; light variable winds.

Lowest temperature	50
Highest temperature	82
Mean temperature	66
Normal temperature	70
Rainfall in past 24 hours, inches	.00
Deficiency since last of month, in.	.14
Deficiency since January 1, inches	.47

Reports From Various Stations.

STATIONS AND STATE OF WEATHER.	Temperature. 7 p.m.	Temperature. High	Rain fall 24 hrs ending 7 p.m.
Atlanta, clear	76	82	.00
Atlantic City, clear	60	68	.00
Baltimore, clear	80	88	.00
Birmingham, p. c.	76	84	.00
Boston, clear	60	66	.00
Brownsville, cldy	90	90	.00
Buffalo, clear	62	62	.00
Charleston, clear	68	80	.00
Chicago, clear	78	84	.00
Denver, cloudy	66	66	.00
Galveston, cldy	72	76	.00
Hatteras, clear	68	80	.00
Helena, pt. cldy	44	48	.00
Jacksonville, clr	78	86	.00
Kansas City, cldy	78	80	.00
Knoxville, clear	78	86	.00
Louisville, clear	80	86	.00
Memphis, clear	78	82	.00
Miami, clear	74	78	.00
Mobile, clear	70	78	.00
Montgomery, clear	78	86	.00
New Orleans, clr	72	80	.00
New York, clear	60	66	.00
Oklahoma, cldy	70	72	.00
Phoenix, clear	72	74	.00
Pittsburg, clear	66	76	.00
Portland, cldy	40	46	.00
Raleigh, clear	80	88	.00
San Diego, clear	58	60	.00
San Francisco, clr	52	62	.00
St. Louis, pt. c	78	82	.00
St. Paul, rain	66	72	.02
Salt Lake City, clr	48	52	.00
Seattle, cldy	48	52	.00
Shreveport, clear	76	80	.00
Spokane, pt. cldy	56	58	.00
Tampa, clear	76	84	.00
Toledo, clear	76	84	.00
Washington, clear	74	88	.00

C. F. von HERRMANN, Section Director.

Washington street, opposite the state capitol—assembly of the United Presbyterian church, first session being held Wednesday night, May 14.

At the Associate Reformed Presbyterian church, on Whitehall street, meetings will be held by the special commission of twenty-five, appointed at the assembly last November of the A. R. P. church.

Social Events for Visitors.

For the entertainment of the thousands of visitors the local Presbyterians are planning a number of interesting social events to take place during their stay in the city. A big reception will be given to the *1,500 commissioners* and the wives of the commissioners who will also be here. This reception will take place at Agnes Scott college on Saturday afternoon, May 17, and the arrangements are being completed by a local committee of Presbyterians, headed by John R. Ottley.

Tuesday night, the 20th, a dinner will be held at the Kimball house, at which approximately 400 of the men will gather for a "round-table discussion." This will finish, however, in time for the men to reach the mass meeting that evening at the Auditorium.

A reception is being planned for the visiting ladies by a committee of which Mrs. John Grant is chairman, the date to be announced later. There will be a luncheon at which fifty chairmen of the Presbyterian Sunday school committees will be entertained by Dr. Henry, of Philadelphia.

Another social event will be the luncheon given by Dr. Thornwell Jacobs, editor of The Westminister Magazine, to representatives of the press who will be here for the assemblies. This will be on Friday, the 16th. A number of smaller affairs will be held as the Presbyterian assemblies are always the occasion for many reunions.

The Blue and the Gray.

Of all the reunions, however, none will be more interesting or historic than the meeting of the blue and the gray. This being the first joint gathering ever held between the northern and southern Presbyterian churches, it will bring together hundreds of veterans of both armies of the civil war. Many a campfire reminiscent meeting will take place, and the warm handclasps will be extended after the lapse of many years.

Among those at this reunion will be a union general, who marched through Georgia with Sherman to the set fifty years ago, and who now returns for the first time—General R. N. Adams, a Presbyterian minister, who has been appointed a commissioner from Minnesota.

One of the largest groups of people in Atlanta, outside of the delegations to the three main assemblies, will be the gathering of women of the Presbyterian church at the thirty-fourth annual meeting of the women's board of home missions.

Women Will Discuss Missions.

These meetings will be held in the Central Congregational church daily while the assemblies are in session, and the women will join with the thousands of other Presbyterians at night for the joint meetings. Missionaries from all fields maintained by the board will be present, and the meetings will bring forth discussion of the problem of home missions in all its phases. Mrs. Charles S. Moffett, of Atlanta, is in charge of the arrangements for these meetings.

The headquarters announced for the various organizations are as follows:

United States of America Assembly—Headquarters at the Piedmont.

United States Assembly—Headquarters at the Georgian Terrace.

United Presbyterian Assembly—Headquarters at the Kimball house.

Women's Board of Home Missions—Headquarters at Georgian Terrace.

The headquarters of the local executive committee, which has general charge of all arrangements for the assemblies, is located at room 513, Empire building, Rev. Jere A. Moore, of Atlanta, being in charge.

From this office of the committee over 10,000 letters have been written within the past few months, occupying the time of six stenographers practically all the time, and attending to every detail of the great gathering. Mr. Moore, the executive secretary, has been in touch personally with the work every hour of every day, and he has been cooperated with by J. K. Orr and Samuel P. Inman, the two lay commissioners from the Atlanta presbytery; Dr. Samuel Young and Dr. R. C. Reed, the two commissioners from the clergy of the Atlanta presbytery, and scores of other prominent Presbyterians.

The greatest work of the committee *has been in arranging for the entertainment* in Atlanta homes of the 1,519 commissioners. There is yet a great deal of work to do in dividing the delegates over the city. A number of Atlantans, unable to take the commissioners into their homes, have offered to pay the hotel bill of one or two commissioners, thus helping out considerably.

Pre-Assembly Meetings.

On May 14, the day before the main sessions begin, a number of pre-assembly meetings will be held, being announced as follows:

Evangelistic Conference—North Avenue Presbyterian church, morning, afternoon and evening, participated in by all organizations.

College Presidents' Conference—Harris street church, morning, afternoon and evening.

Conference on Foreign Missions—Harris street, morning and afternoon, by United States of America commissioners.

Conference on Foreign Missions—First Presbyterian church, joint conference by United States of America and United States commissioners.

Conference on Theological Seminaries, United States of America—Central Congregational, 10 a. m. and 2 p. m.

Conference on Education—Baptist Tabernacle, 10 a. m. and 2 p. m., by U. S. A. commissioners.

Conference on Education—Ponce De Leon Baptist church, by U. S. commissioners.

Conference on Work of Laymen's Missionary Movement—First Presbyterian, morning and afternoon.

Dr. Flinn Opens Mass Meeting.

The first of the joint mass meetings at the Auditorium-Armory will be held on the evening of May 15, Thursday. Rev. Richard Orme Flinn, pastor of the North Avenue Presbyterian church, has been selected to preside at this first meeting, and will call the gathering to order.

J. K. Orr, chairman of the local committee on entertainment, will make the first speech, expressing a word of welcome to the assembled hosts. He will be followed by each of the four retiring moderators of the Presbyterian bodies joining in the meeting, in the following order:

Dr. T. S. Clyce, moderator of the U. S. assembly.

Dr. J. H. Pressly, moderator of the A. R. P. synod.

Dr. Hugh H. Bell, moderator of the U. P. assembly.

Dr. Marion A. Matthews, moderator of the U. S. A.

Following these talks, William Jennings Bryan is on the program for an address on the subject, "The Church and the Nation." If he is unable to be here, and it is yet indefinite, his place will be taken very probably by Mr. James MacDonald, of Toronto, one of the most eminent lay members of the Presbyterian church.

"Evangelism" will be the topic at the second mass meeting, Friday evening, May 16, with addresses by Rev. Hugh. W. Rankin, Rev. John R. Davies and Rev. W. E. McCulloch.

"Christian Social Service" will be the topic at the third meeting Saturday evening, with Rev. Charles R. Stelzle, of New York, making the first address, followed by Marion M. Jackson, of Atlanta, on the subject "Christian Citizenship and the Social Evil."

There will be a mammoth mass meeting for men Sunday afternoon at 4 o'clock at the Auditorium, at which William Jennings Bryan is scheduled *to make an address.* Dr. Hugh Walker will preside at this meeting. There will be no Sunday evening gathering at the Auditorium, but a number of rallies will be held in the different churches of the city.

Monday evening's mass meeting will be on the general subject of work among colored people. The presiding officer will be Rev. J. S. Snedecor, and the addresses will be as follows:

Negro Problem Discussed.

"Fifty Years of Educational Missions Among the Negroes"—Rev. E. P. Cowan.

"The Southern Presbyterian View-point and Attempted Solution of the Negro Religious Problems"—Rev. J. S. Lyons.

"Practical Plans of Co-operation in Religious Work Among Negroes"—Rev. R. W. McGranahan.

Senator Hoke Smith is on the program as presiding officer Tuesday evening, May 20. Addresses will be made on the following subjects:

"Interdenominational Co-operation in Home Mission Work"—Dr. Mac. F. Alexander.

"Home Missions and Exceptional Population"—Rev. C. L. Thompson.

"Home Missions in our Nation's Life"—Rev. J. Knox McClurkin.

The presiding officer Wednesday evening, May 21, will be Mr. George Innes, and Rev. Arthur Judson Brown will speak on "The Far East;" Rev. James I. Vance, on "Africa," and Rev. Charles R. Watson, on "Islam."

"The Church and Education" will be the subject of the mass meeting Thursday evening, May 22, with addresses by Rev. R. E. Vinson, Rev. R. M. Russell and Rev. J. Balcom Shaw. In all of these meetings, the speakers have been chosen from all of the Presbyterian organizations represented, and with the program containing so many eminent men a rare treat will be afforded for the thousands who will be so fortunate as to be present.

STRIKE VOTE ORDERED.

Poll of Eastern Trainmen to Be Taken.

New York, May 2—A strike vote of the 100,000 conductors and trainmen on railroads in eastern territory was ordered tonight by the men's representatives who have been in conference with the railroad managers here over demands for increased wages.

The roads yesterday denied the men's demands and today refused a proposition to submit the dispute to arbitration. This refusal was speedily followed by a meeting of the men's committee at which it was unanimously decided to order a poll to determine whether or not the power to call a strike should be put in the hands of the leaders. Formal notice of this action was served upon the roads this evening in a letter signed by A. B. Garrison, president of the Order of Railway Conductors, and W. G. Lee, president of the Brotherhood of Railroad Trainmen. It is expected it will take two weeks to do the voting.

"After the vote is taken," Mr. Lee said tonight, "we will again request a conference with representatives of the railroads and at that conference we'll say now that I don't expect to will tell them the result of the vote, have to tell them that the vote was against calling a strike."

EVANGELIST HAWKINS WILL ARRIVE TODAY

Rev. John T. Hawkins, one of the best known evangelists of the Christian church, will arrive in Atlanta Saturday morning for the opening of a revival series Sunday at the West End Christian church. Rev. Hawkins has led successful revivals in some of the best churches in the country, and he has been pronounced a pulpit orator of great power.

After the opening of the series Sunday morning, he will preach every evening at 8 o'clock, the services to continue for several weeks. Mrs. Katherine King, who has many years' experience as an evangelistic singer, has been secured as a soloist at all the meetings, and the congregational singing will be led by Tyre L. Jennings. Rev. W. O. Foster is pastor of the West End Christian church, which is located at the corner of Gordon and Dunn streets.

HUFF PLANS ATTACK UPON JUDGE SPEER

Pamphlet Alleging Grounds for Impeachment of Jurist to Be Distributed by Ex-Mayor.

Macon, Ga., May 2.—(Special.)—Colonel W. A. Huff, in a statement issued Friday, says that within the next ten days he will issue a pamphlet containing a severe attack on Judge Emory Speer. The pamphlet will embody charges to be later presented to congress as ground for the impeachment of Judge Speer.

Since he wrote Judge Speer a fiery letter last July, which resulted in a contempt of court rule being issued against him, Colonel Huff says he has secured evidence which he claims will support his charges.

Judge Speer agreed Thursday a final decree in the fourteen-year-old bankruptcy litigation. Although this decision will be appealed, Colonel Huff will in the meantime publish another letter to the judge. A part of Colonel Huff's statement today reads:

"I beg to assure the public that, unless the primary grosses in Atlanta and Macon break down during the next ten days, there will be something doing here, a little outside of the usual.

"In this connection I would call attention to the fact that for nearly fourteen years the newspapers, the lawyers and the federal court officials of Macon have busied themselves in keeping the Huff case advertised and during all these years nothing has ever been written for publication by my attorney or myself—except the two communications sent by me last July to Judge Speer. One was in the form of a personal letter addressed to him, and the other a communication addressed 'To Whom It May Concern.'

"It is also proper for me to state that only a portion of my letter to the judge was published at the time. The balance of the letter, together with all other communications, will now be placed before the public in pamphlet form. My time to be heard from has arrived. That I undertake to do my full duty by the subject in hand, my friends may rest assured."

PRESIDENT HITS TARIFF KICKERS

Continued From Page One.

were managing the populous country *for private purposes.* The president early in his remarks referred to the incidents in the legislative conference during the noon hour when Assemblyman McDermott openly defied him and fired such a series of questions at Mr. Wilson that Acting Governor Fielder intervened to prevent an embarrassing situation.

"Your very generous reception of me tonight," remarked the president, "makes me feel very much more comfortable than I did this forenoon. For example, in another part of the city where the tender sensibilities of one of the assemblymen *from this county led* him to conclude it an affront to his personal dignity that I should, without his invitation, have come into the county over which his influence so beneficently presides. You do not make me feel that I come with so cold a welcome and to face so direct a rebuke. I wish that you mikht do two opposite things tonight. I wish that you might forget that I am president of the United States, because I come here as a Jerseyman, fulfilling all promises that I made in Jerseymen, and yet I want you to remember that I am president of the United States, because it is the business of the president to see to it wherever he can that the people get what they have a right to expect. For I am not the servant of the democratic party. I am the servant of the people acting through the democratic party, which has now undertaken some of the most solemn obligations that a party ever undertook, for it has stepped forward at a moment of universal disappointment and said:

"'We pledge you our honor as men and as patriots that you shall not be disappointed again.'

Test Is Question of Justice.

"This is the situation in which the democratic party finds itself and in the midst of this situation there are particular promises which the democratic party, for example, in New Jersey has given the people. One of the things which has made thoughtful men in this country most uneasy is that criminal justice was touched at its sources by perverting political influence and that when a man stood in with the sheriff's office he was safe from prosecution, and that when he did not stand in with the sheriff's office he was in the position in which he all ought to be—responsible for everything that he did against the law of the land.

"I want to present at a conference today, at which one of the gentlemen in the assembly from the county of Essex asked me if I had said that the greater part of the delegation from that county exercised no choice of its own but took orders. He did not ask me in those words, but the words do not make any difference. That is what I said and I said it not because I suspected it, but because I have lived in the state a good many years. I was an observer and a very close observer *of the course of politics before I ventured* upon that uneasy sea, and when I ventured upon that uneasy sea I was not the land lubber I looked. I knew the gentlemen who controlled the politics of Essex county. Knew them? Why, the whole United States knew them!"

Wilson Not Disturbed.

The president indicated that he was not disturbed by the opposition he had encountered among members of the legislature.

"Somebody told me," he said, "that things were so tangled up here that jury reform was going to lose anyhow and they said:

"'Why come up and fight for a losing cause?' Well, I know my fellow citizens in New Jersey and I deny that it is a losing cause. But suppose it was? I would rather have my body one of the first to fall by the wall than one of the last. Anybody can come on with the battalions that marshall millions strong before the war is over, but only men of sturdy courage can go with the little handful that starts the battle. And whether we win or lose, the battalions are coming on and the eventual outcome of the day of battle is not in doubt. There is a God in heaven and all is well, and I am not going to be impatient.

"The supreme test which the democratic party has now to respond to is this: Is it ready to give the citizens of New Jersey final guarantees of disinterested justice?

"Did you ever hear a bigger question than that stated? Is there any suspicion abroad that equal justice is not administered in the United States? If there is such a suspicion who ought, of all others, to remove it? The men who are responsible for the administration of justice finally, or the men who make the laws which underlie the administration of justice? I do not know any more solemn thing than happened when these gentlemen got together in those chambers down in Trenton. There is the temple in which is worshipped the god of justice or the god of intrigue, and there is a high priest of intrigue who is to be seen lurking about the corridors of the temple. He did not lurk in the shadows a few months ago, but he lurks to the view of every casual observer now. Are you going to burn incense to this god, or are you going to burn incense to the God of mankind, the God of love and of justice and of purity and of *righteousness?*"

CHIEF CUMMINGS WILL BE CLEARED

Continued From Page One.

did keep a record of condemned hose, explaining that under an order from the mayor's department some of the hose unfit for fire purposes had been turned over to some of the other departments.

Chief Cummings also took occasion, in his statement, to reply to the criticism of the department caused by the bursting of hose at the Forrest avenue fire several weeks ago, explaining that the bursted section only lacked seven days of being within the five-year guarantee. In other words, the hose had been in service nearly five years. The chief also explained that just a few minutes before it burst, the section was run over by an ambulance which was on its way to the house of a woman who had been shot.

Evidence Against Reynolds.

Attorney Napier asked permission to offer documents in evidence tending to show that Thomas Reynolds, the New York agent, was not worthy of belief. He offered an affidavit from an officer of the Corporation Commission of N. C., that Reynolds was a trouble-maker, and had been discharged from the Clarksburg, W. Va., department for drunkenness.

Chairman Harwell informed Attorney Napier that the committee was not interested in Reynolds; that insofar as he was concerned the committee had no testimony from him or *against him, and that testimony* against him would not be relevant because he was not on issue.

After hearing Chief Cummings' statement, the committee went into executive session.

Chairman Harwell afterwards stated that no report would be given out to the public before Monday when the formal report will be made to council It was learned, however, that the committee favors complete exoneration of the chief as to the Davidson charge.

It is understood that the committee will recommend that the depart*ment methods of purchasing supplies* be, reformed.

None of the members would discuss what occurred during the executive session.

NOT GUILTY, SAY BOTH PRISONERS

Continued From Page One.

pendently. Solicitor Hugh Dorsey denied last night the rumor that he would engage female detectives in the investigation he is making. Mrs. Barnett would not discuss her theories with the Constitution reporter who talked with her.

"I am confident that I can obtain evidence which will convict the guilty person," she says. "My methods of investigation, I will say, will be along lines never used before in Atlanta. The mystery, I am assured, will be solved in a surprisingly short time."

Burns May Take a Hand.

Detective William J. Burns may be persuaded to take a part in the investigation. He will probably visit Atlanta some time next week on the way to attend the State Bankers' association to be held in Macon, at which he will deliver a speech on the protection of banking institutions.

It has been suggested by a number of persons directly interested in the mystery that Mr. Burns be engaged to conduct an investigation. When he stops over in the city the probability is that he will be consulted.

REVISION OF THE TARIFF REACHES SCHEDULE "K"

Continued From Page One.

claim that the law protected the American farmer and laborer.

Several committee amendments were agreed to, changing the bill in minor particulars, including one designed to put the sweetened varieties of chocolate and cocoa on the list of the higher basis of confectionery.

A split in the republican minority of the ways and means committee on the question of free sugar as a substitute for the cotton schedule was evidenced during consideration of the cotton tariff. Representatives Moore, of Pennsylvania, and Fordney, of Michigan, insisted that minority substitutes were a waste of time, but Representative Gardner, of Massachusetts, offered a substitute for three paragraphs of the cotton schedule, a compromise between the Underwood and the Payne tariffs. This was voted down, along with all other amendments from the republican side.

To Relieve the Pain of a Burn Instantly and take out all inflammation at once, apply the wonderful, old reliable DR. PORTER'S ANTISEPTIC HEALING OIL. Relieves pain and heals at the same time. 25c, 50c, $1.00.

We Deliver Saturday
Meadow Gold BUTTER
33c lb.
Purity Butterine . . . 27c
40c Coffee, today 27c
30c Coffee, today 21c
80c Tea, today . 35c
We sell for less and deliver to your home.
MAIN 4926 ATL. 947
WYATT'S C. O. D.
77 SOUTH PRYOR

NO HASTY PROCEEDING AGAINST MONTENEGRO

Believed Austria Will Take No Precipitate Action to Effect Evacuation of Scutari.

London, May 2—No precipitate coercive action against Montenegro by Austria-Hungary is likely, according to information reaching diplomatic circles in London today. The powers, it is believed, will be allowed a further opportunity of bringing pressure to bear at Cettinje, the Montenegrin capital.

The council of the joint cabinet of Austria-Hungary, in its session at Vienna today, while it will discuss details of the financial and military operations which may possibly be necessary ultimately to force the evacuation of Scutari by the Montenegrin troops, will, it is believed here, postpone any overt action.

By the time the ambassadors in London meet again on Monday they expect to have evolved a plan for the compensation of King Nicholas for the loss of Scutari, and it is thought probable that the real compensation offered will be thinly disguised under the description of a rectification of frontiers.

MINISTERS ARE UNANIMOUS AS TO AUSTRIA'S COURSE

Vienna, Austria, May 1.—At the close of the council of ministers today a note was issued announcing that Count Leopold von Berchthold, Austro-Hungarian foreign minister, had made an exhaustive statement on the political situation and that a discussion followed which showed that "unanimous views prevail with all the ministers on Austria's foreign policy."

EX-COMMANDER OF SCUTARI HOISTS FLAG OVER TIRANA

Athens, May 2.—A letter received here from Corfu states that Essaad Pasha, who was the Turkish commander-in-chief during the prolonged siege of Scutari by the Montenegrins, has formed a government at Tirana, where he has proclaimed the autonomy of Albania under the Suserainty of Turkey and hoisted the Turkish in-This letter further states that the Albanian government recognizes the authority of the Orthodox church. stead of the Albanian flag.

nian government is in no way hostile to Greece and that it recognizes the northern frontier of Epirus in accordance with the demands of the Greek government.

Tirana, where Essaad Pasha has set up his rule, is in a district full of reminiscences of the ancient Albanian princes. It is about fifty-four miles south of Scutari and within twelve miles of Croia, where the famous Albanian prince, Scanderbeg, resisted for many years in the early fifteenth century the flowing tide of the Moslem invasion of Europe.

LAW SCHOOL STUDENT CONVICTED OF LARCENY

To have his career, destined to open within a month, blighted by the very object of his endeavors for the last four years, is the fate of J. B. Hanson, a student at the Atlanta Law school, who was found guilty of simple larceny in the criminal division of the superior court yesterday afternoon. Hanson, thinking that the jury would return a sealed verdict, had left the court room when the jury returned, *and he will not be sentenced until to-* day. The jury recommended that he be punished for a misdemeanor, which means the infliction of anything from a $1 fine to a 12-months' sentence and a $1,000 fine.

The law student was accused of having stolen a check to a piece of land, owned by J. M. Casey, on October 1, 1912. He denied the indictment, declaring that the entire matter had been a simple business transaction.

He has been working his way through the law school, teaching school part of his time, and studying *whenever he was at leisure. He was* known as one of the brightest students at the institution, and would have been admitted to the bar without examination next month.

Typewriter Repairing. Am. Writing Machine Co.

See "A Butterfly on the Wheel"—25c matinee today.

JONES CASH STORE
124 Whitehall St.
Bell Phone 428, Atlanta 91
We Deliver
25-lb. sack Granulated Sugar . . $1.12
New Potatoes Peck 32c
10-lb. can Snow-Drift Lard 89c
10-lb. can Mountain Laurel . . . 86c
1-lb. Fresh Country Butter . . . 20c
1-lb. Sliced Breakfast Bacon 27c
Quart can Wesson Oil 21c
Quart can Pure Olive Oil 78c
1 can Eagle Condensed Milk . . . 12½c
4 pkgs. Globe Matches . . . 25c
Fancy Dressed Hens, Pound . . 18c
Full line of Fresh Meats, Fruits and Vegetables at lowest prices.

Mrs. Baker Here for Operation.

Mrs. R. H. Baker, of Dahlonega, Lumpkin county, is at the Wesley Memorial hospital, where she will undergo a surgical operation this morning. Her husband, R. H. Baker, one of the most successful lawyers in the northeastern part of the state, will remain in the city at the Kimball until the final result of the operation is determined.

See "A Butterfly on the Wheel"—25c matinee today.

Phone your want ads to Main 5000 or Atanta 109 or insertion in tomorrow's Constitution.

BARNES Cash Grocery
SELLS SATURDAY
Fancy Red Ripe
STRAWBERRIES
12½c Basket
Meadow Gold Butter, lb. . . 35c
Fine Dressed Hens, lb. . . 18c
Full Line of Fresh Fruits and Vegetables
7 E. MITCHELL ST.

SEWELL'S SPECIAL SNAPS FOR TODAY
Buy from first hands and save 20 to 50 per cent on your purchases.
We Retail at Wholesale Prices
Solid carload fancy Lemons, per doz. 15c
Solid carload fancy Pineapples, each 9c
Solid carload New Irish Potatoes, per pk 29c
Solid carload Florida Oranges, per doz 30c
Solid carload Missouri Brand Breakfast Bacon, per lb. 15c
Missouri Brand Hams, per lb. 19c
Missouri Brand Picnic Hams, per lb 14c
1,000 lbs. Fresh Country Butter, per lb . . . 19c
10-lb. Pail Silver Leaf Lard $1.39
24-lb. sack Imperial Flour. 68c
Salt Mackerel, each 2½c
Florida Tomatoes, per basket 15c
Solid carload Poultry and Eggs.
Fresh dressed Hens, dressed on premises, per lb . 17½c
SEWELL COMMISSION CO.
Wholesale and Retail
113-115 Whitehall Street
Branch Store 164 Decatur St.

Guaranteed Fresh Georgia
EGGS 17½c
Try them; there's a Difference
Live Georgia Dressed Hens, dressed on premises . . . 17c
Fat Georgia Live Hens 15c
Extra Fine Georgia Table Butter, lb. 25c
Good Georgia Cooking Butter, lb 20c
Extra Fine Georgia Cane Syrup, gal 41c
Georgia Pumpkin Yams 23c
3-lb. can Sweet Violet Beets 8c
3-lb. can Table Peaches 10c
3-lb. can String Beans 5c
3-lb. can Apples 5c
16c pkg. Evaporated Apples 5c
Regular 20c jar Preserves or Jams, 2 for. 25c
Regular 10c jar Preserves or Jams, 2 jars for 15c
13 pkgs. Pearline 25c
3-lb. can Sweet Potatoes 10c
8 Bars Export Borax Soap 25c
10 Bars Wolverine Soap 25c
2 Boxes 25c Toilet Soap 15c
2 3-lb. cans Pie Peaches 15c
Fancy Fruits and Vegetables of all kinds at Lowest Prices.
Continental Cash Grocery Co.
182 Whitehall Bell Phone 3312
"Just Below the High Rent Section"

Eat
Buster Brown Bread
Your Grocer Has It

Guaranteed Fresh Country
EGGS
16½ Cts. Doz.
Case 10c Doz 5 Cases 1534c Doz.
Meadow Gold Butter, Pound **34c**
Cash Gro. Co. 118 AND 120 WHITEHALL

AT THE THEATERS
ATLANTA THEATER
MATINEES WED. and SAT. **25c** Nights 15c to 50c
Fri. Sat. Mat. Sat.
Miss BILLY LONG
And Company in
A Butterfly on the Wheel
NEXT WEEK—"The Girl From Out Yonder"—Seats Now
LYRIC THIS WEEK Matinees Tuesday Thursday & Sat'dy
BILLY THE KID
A DRAMA OF THE WEST.
With the Young American Star,
BERKELL HASWELL.
Home Again With Vaudeville
FORSYTH MAT. TODAY 2:30 TONIGHT AT 8:30
Sophye Barnard—Lou Anger & Co.—Chris Richards—Gaby—Helm Children—Barr & Hope Murfee & Frank & Others
Next Week GUS EDWARDS KID KABARET

Blue Serge Suits That Are *Really* Swell!
$15, $16.50, $18.50, $20, $25, $30
Realizing the popularity of Men's BLUE SERGE Suits, in the good old summer time, we have had made up an especially attractive line of them--and they are now on view, at THIS store, in all sizes and at many prices.
The blue serge in every one of these suits is strictly all-wool--and the color is absolutely fast. The models are in the newest fashions--the workmanship is of the best. Come and see them! They are most excellent values.
In 2-button and 3-button plain sack models, we are showing Men's Blue Serge Suits at $15, $16.50, $18.50, $20, $25 and $30. In nobby Norfolks, we have them at $20 and $25.
If You Don't Live in Atlanta, Order by Mail!
The Daylight Corner
J. Eiseman & Sons Co
WHITEHALL AT THE DAYLIGHT CORNER

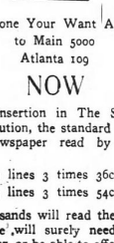
Phone Your Want Ads to Main 5000 Atlanta 109
NOW
—for insertion in The Sunday Constitution, the standard southern newspaper read by thousands.
2 lines 3 times 36c
3 lines 3 times 54c
Thousands will read them and someone will surely need what you offer, or be able to offer what you want.
So many people would not use The Constitution's Classified, if they did not pay. Follow their example and put a want ad to work tomorrow.

$10,000 Worth of Pianos Sold By Cleveland-Manning Company

The Cleveland-Manning Piano company has just sold the Bell School of Music $10,000 worth of pianos.

This sale was made through R. T. Skinner, Jr., district manager, and Harold S. Holmes, manager director, of the Cleveland-Mannig Piano company, yesterday.

These twenty pianos are all Henry & S. G. Lindeman uprights and grands, and all contain the marvelous Melodigrand sounding board.

This is one of the biggest college deals of pianos ever pulled off in the south. The Bell School of Music was originally equipped with pianos of various makes including Steinway, Mason & Hamlin, Kreil, Adam-Shaaf and others.

Miss Bell, who is the directress of this school of music, opened a studio some several years ago at Americus, Ga. Since that time she has opened *branch studios in Cordele, Albany, Monte*zuma and several other south Georgia towns, and has given several very successful recitals in Atlanta. During her visits to Atlanta she had occasion to visit the Cleveland-Manning Piano company and tried the marvelous Melodigrand pianos and because so attracted with them that she let it be known to one of Cleveland-Manning Piano company's live salesmen, and by the time she had reached home, this *salesman called on Jher at her studio,* so on yesterday Mr. Skinner, who happened to be the "live wire," called up the Cleveland-Manning Piano company and informed them that he had just about consummated this deal whereby he would take in exchange all the other pianos of various makes and equip the Bell School of Music throughout with Melodigrand pianos.

After Mr. Cleveland, Mr. Holmes and Mr. Calloway, the able sales manager of this concern talked the matter over for a few minutes, they decided not to take any chances on missing a deal of this nature so Mr. Holmes left Atlanta Thursday afternoon at 1 o'clock in the Cleveland-Manning Piano company's car and arrived in Americus at 7 o'clock last night, making the trip in six hours, and called up Mr. Cleveland yesterday morning at 9 o'clock and informed him that this deal was consummated and to ship twenty pianos at once to the Bell School of Music to the south Georgia.

WHITEHALL GRADE CONSIDERED FRIDAY

Special Meeting of the Street Committee Will Be Called.

A special meeting of the street committee of council will be called for Friday afternoon at 3 o'clock for the purpose of taking up with the property owners the proposed changing of the grade of Whitehall from Mitchell to Cooper, also the grading of West Peachtree to the city limits.

The committee held a lengthy meeting yesterday afternoon. Arguments for and against the changing of the grade of Whitehall were again heard. Considerable objection to the change *of grade had been created among the* owners of property used for manufacturing purposes.

Charles H. Black, representing the committee of citizens and a majority of the property owners, appeared with waivers against the city for damage that might be caused certain property. He said that the only objection to the change of grade had originated among owner ofs manufacturing porperty who are not particularly anxious for the improvement. He said that the people who are behind the project wanted the city to start early because a number of big buildings are under consideration and the owners are waiting for the city to establish a grade.

The committee will hear further arguments and get additional data from Chief Clayton, including profiles of the changes of grade crossings before reaching a decision.

MAY DAY SONG FEAST SUNDAY AT BUCKHEAD CHURCH

The May day song feast of the Buckhead Baptist church will be held Sunday, May 4, at 9 o'clock. The feast will last throughout the day. Between the morning and afternoon services an old-time basket dinner will be spread. Dr. Lester A. Brown, dean of Cox college, will speak at 11 o'clock. There will be vocal selections by Misses Della Glauster, Bessie McDaniel, Julia Harris and Pearl Johnson, of the Cox college conservatory. Miss Miriam Madden, also of Cox college, will play the violin.

The afternoon address will be delivered by Dr. Caleb A. Riddle, and a choir of fifty voices under the direction of Professor R. O. Bell, will be one of the musical features. The Old Sacred Harp singing class will sing songs of fifty years ago, and the Tabernacle chorus choir, led by Professor Boatman, will participate. Miss Louise Slatten and her orchestra will render a fine musical program.

Dr. W. I. Masters, editorial secretary of the home mission board, will close the services with an address.

ATLANTA BANKS TO PAY U. S. $10,000 YEARLY

Uncle Sam will be richer by $10,000 when Atlanta banks begin paying interest of 2 per cent on government deposits in the near future.

At present there is something like $500,000 of the government funds on deposit here, a figure which varies little each year. Atlanta bankers say that this is a plan which should have been put in use long ago, as practically all of the large northern and eastern corporations receive interest on their daily balances.

SOIALISTS TO GIVE MAY FESTIVAL TODAY

The socialists of Atlanta will give a May festival today in a beautiful stretch of woods near the federal prison.

There will be public speaking, dancing and refreshments. A temporary platform has been erected in the woods for those who dance. Those who wish to attend the festival can reach the grounds by taking a Pryor street car to the federal prison.

MRS. PALMER S. AWTREY WILL BE BURIED TODAY

The funeral of Mrs. Palmer S. Awtrey, of College Park, will be held at the Baptist church at the old home, College Park, on Saturday afternoon at 3 o'clock.

Mrs. Awtrey's home was at the residence of Mrs. George Land, East Hemphill, two doors from Virginia avenue, College Park.

Mrs. Awtrey is survived by her husband, Palmer S. Awtrey; two daughters, Miss Ada Phillis Awtrey and Miss Pearl Wallace, and three sons, Rev. Hugh S. Wallace, pastor of the Jones Avenue Baptist church; John L. Wallace, of New York city, and W. W. Wallace, of Atlanta.

42,000 PENNY LUNCHES ARE SOLD IN 100 DAYS

There were 473 penny lunches sold to the children at the Inman Park school Thursday, reports Mrs. V. H. Kriegshaber, who is at the head of the penny lunch movement.

The school has an enrollment of 550 and the average number of penny lunches sold each day is about 400. It is calculated that up to date there have been sold in this one school alone 42,000 penny lunches, and the lunches have been an institution about 100 days.

Mrs. Kriegshaber has received a number of letters from patrons of the school expressing appreciation and gratitude for her efforts.

S. V. D. INVITATIONS WILL COST TEN MEN THREE DOLLARS EACH

Ten of Atlanta's most prominent business and professional men will today be given the privilege of paying $3 in order to be present at the feast which the S. V. D. fraternity of this city will give to Atlanta newsboys in the Y. M. C. A. assembly hall Tuesday, *May 13, at 3 p. m.*

The S. V. D. boys are planning to make this a re greatest "feed" that the newsies have ever had, and to this end they have made elaborate arrangements. In order that the banquet will be a gastronomical delight, the ladies' auxiliary of the Y. M. C. A. will prepare and serve it. Every bit of material used will be donated by the business men of Atlanta, who realize the work which the boys are doing.

The ten men selected are known throughout Georgia for their interest in boy life. So far these gentlemen do not know that they have been selected for this honor. However, a representative of the S. V. D. fraternity will call on these ten men today. As a feature of the occasion, the boys have arranged with one of the well-known child impersonators on the Lyceum stage to come down from Nashville, Tenn., and give several selections. The name of this party will be announced later.

So far arrangements have been made to accommodate 500 newsboys, and, in case of emergency, fully 600 can be accommodated. Tickets will be distributed three days before the event.

WEATHER TODAY WILL BE BRIGHT AND WARM

Bright and warm is the weather forecast for Atlanta and vicinity today. Fine weather on Sunday is also predicted by Charles Von Herrman, director of the local weather bureau. There is no great disturbance anywhere in the country, though a storm in Southern Colorado is causing cloudy weather west of the Mississippi river, in part of that territory the weather is quite cold, and is down to freezing point in Sheridan, Wyom., and quite cold in the northern Rocky mountain region.

The temperature is rather high in the east, and in Atlantic City at 8 o'clock Friday it was 70 degrees, compared with Atlanta's 62 at the same hour. There are no cyclones, waterspouts, tornadoes or whirlwinds anywhere.

The rivers are still high south of Vicksburg and down to New Orleans. Friday the rivers in and about New Orleans had reached 19.9 feet and were rising. The flood level is but 18 feet, but no damage has been reported.

COL. WILLIAM FORSYTH MAY BE MADE GENERAL

If Colonel William W. Forsyth, of Atlanta, is appointed a brigadier general in the United States army he will be the first Georgian to be a general officer in the United States army since the year 1865.

A number of his supporters have petitioned Senator Smith and Congressman William Schley Howard to act in his behalf, and it is thought that favorable action will be taken on the petition, which has just been filed with the war department.

Colonel Forsyth is the son of William Forsyth, prominent in antebellum days, and for whom Forsyth street was named. Colonel Forsyth has an enviable military record, having served under General Crook against chief Apacheo in 1883, as well as serving in the Spanish-American war as commander of the third squadron, Sixth United States cavalry, and also saw service in the China relief expedition.

Complete List of Lawyers.

Lawyers of Atlanta are having their names and pedigrees taken this week for Martindale's American Law Directory, which publishes each year as complete a list as possible of reputable attorneys in the United States and Canada. Hardy L. Watson, southern district manager, who is preparing the local data, expects that it will take him another week to secure all the names.

Phone your want ads to Main 5000 or Atlanta 109 for insertion in tomorrow's Constitution.

SAY FRAUD EXISTS IN PENSION ROLLS

Report of Grand Jury Deals Severely With Doctors Who Neglect to Report Infectious Diseases.

That fraud exists in the pension rolls of the county was the direct accusation made by the Fulton county grand jury to Judge John T. Pendleton, before adjourning Friday. It was recommended in the report that a law be passed taking the matter out of the hands of the grand jury and making provision for a pension commissioner. The report stated that there was no doubt that the frauds *exist, but that the members of the* grand jury had hesitated to interfere, as such action had never been taken by other grand juries.

The report dealt severely with doctors who fail to report infectious diseases also. It was stated that there had been a number of cases during the recent meningitis scare here when victims of the disease had been surrounded by the friends, no placards having been placed on the houses. A strong recommendation for a more rigid enforcement of the law was made.

Auto Speeding Condemned.

It was also suggested in strong terms that the law in regard to automobile speeding be more strictly enforced. It was said that the Plasters bridge road, the Roswell road and Peachtree street motorists speeded with utter disregard of the law, endangering the lives and limbs of pedestrians.

The action of the general assembly in abolishing the fee system in Fulton county was indorsed.

Stating that there have been more than 20,000 cases brought before the justice courts of this city, the grand jury recommended the establishment of a central municipal court and the abolishment of the justice courts. No criticism of the present system was made, but it was said that this would simplify matters.

Public Institutions Visited.

Practically every public institution and every thoroughfare controlled by the county was visited and inspected by the grand jury. In most cases the reports were complimentary.

The juvenile detention home at the Hapeville reformatory was characterized, however, as being "inadequate, insanitary and in need of repairs."

That padded cells should be provided at the county jail was also suggested by the grand jury.

The grand jury reported that the city and state laws in regard to junk dealers and pawnshops should be strengthened. It was suggested that all minors attempting to sell anything to dealers should have their parents' written consent, and that the buyers should not be allowed to dispose of anything until ten days after the purchase.

GIVE BENEFIT RECITAL FOR NIGHT SCHOOL FUND

A benefit recital will be given next Saturday evening at Cable hall for the purpose of raising money with which to help the supper fund of the Girls' Night school. Miss Verna Ruth Harris, Miss Ethel Thornton and Miss Agnes Coleman have volunteered their services. All three are gifted readers and elocutionists.

The supper fund of the school is used to pay a part of the expenses for meals served the working girls *who attend* the school.

Those who attend the recital will not only spend a most delightful evening, but will help in a most worthy cause.

PARROTT PAID $1,000 A MONTH AS RECEIVER

Judge Pardee, of the United States circuit court of appeals for the fifth judicial circuit, has filed with Deputy Clerk John Dean Steward, of that court, his decree fixing the pay of the late Samuel F. Parrott, one of the receivers for the Atlanta, Birmingham and Atlantic railroad and its properties for the time he served.

Directing the payment of the amount he writes in his order to T. S. Parrott and W. D. Ellis, administrators of the Samuel F. Parrott estate, Judge Pardee shows that the late Samuel F. Parrott served as co-receiver for thirteen months. The decree sets out that other co-receivers, except Mr. Arkwright, had "been compensated generally with the consent of the Old Colony Trust company, trustee, at the rate of $1,000 a month for their services." In his order Judge Pardee *then directs that the late Mr.* Parrott's pay be fixed at the "sum of $13,000.01,000 a month for the thirteen months he served."

TEN-YEAR-OLD GIRL BITTEN BY BULLDOG

Owner Refuses to Allow Dog to Be Killed When Policeman Arrives.

While playing "hide and seek" late Thursday afternoon little 10-year-old Alga Peters, of 216 South Pryor street, was seriously bitten by a bulldog belonging to G. G. Waters, of 88 Woodward avenue.

Her wounds are considered serious, as she was severely lacerated on both head and arms. When a policeman arrived to shoot the dog the owner refused to allow it to be killed.

H. COBB CALDWELL INJURED BY AUTO

Prominent Atlantan Knocked Down While Trying to Cross Peachtree.

While attempting to cross Peachtree street at Eleventh, about 7 o'clock Thursday night, H. Cobb Caldwell, of Peachtree road, was struck by an automobile, and sustained a broken collar-bone and a number of painful bruises. He was taken to St. Joseph's *hospital, where his condition* was pronounced not serious.

GOD AGAINST SUFFRAGE, DECLARES PROHI LEADER

Dublin, May 2.—(Special.)—The Woman's Christian Temperance union, of Georgia, is having nothing to do with the agitation for woman suffrage in the state, according to Mrs. L. C. Griffeath, state evangelist of the union, who spoke here this week. During her address at the Methodist church she remarked that neither herself personally nor the organization were after the vote, and that most of the women were not in favor of it. Going further she stated that she thought it was wrong for a woman to vote, inasmuch as God had given her a specific place in the world and she should not leave that place for some other one where she does not belong. In her opinion it would be a calamity to the country for women to get into politics, and she was against it both here and the organization she represented.

It was apparent from her statement that the Woman's Christian Temperance union, of Georgia, does not like the way some people have of connecting their union with that of the woman suffrage propaganda, and they do not like to leave any chance for this kind of an idea to be accepted as the truth. They desire to make it clear that they are not for woman suffrage.

Waycross Builds Country Club.

Waycross, Ga., May 2.—(Special.)—Material has been placed for the new home of the Waycross Country club, and next Monday a large force of men will start work on the structure. It will be one of the prettiest country club homes in this part of the state, and when complete will represent an expenditure of $8,000. The grounds, Clerk John Dean Steward, of that court, his decree fixing the pay of the late Samuel F. Parrott, one of the receivers for the Atlanta, Birmingham

STONE MOUNTAIN 7, MARIST COLLEGE 2

(By Hal Reynolds.)

The Stone Mountain nine added another game to their long list of victories yesterday afternoon by defeating Marist 7 to 2. The game was a pitchers' battle between Vanderoe and Callahan up until the seventh, when the latter weakened, allowing 5 successive hits, which resulted in 6 tallies.

Vanderoe pitched great ball, holding his opponents safe at every stage of the fray. He gave up only five hits, and made eight men whiff the air. He also secured two hits.

Norton played a jam-up game at the initial cushion.

For Marist, Allen played star ball. He secured two of his team's 5 hits, stole a couple of bags, and made a pretty pick-up of Hautman's grounder, robbing him of a hit. Tull hit safely twice out of 4 trips to the plate.

Score:	R.	H.	E.
Marist .. ..200 000 000—2	5	5	
St. Mount. ....100 000 60o—7	8	3	

Summary—Two-base hits: Roberts. Struck out: by Vanderoe, 8; Callahan, 6. Bases on balls: Vanderoe, 8; Callahan, 0. Stolen bases: Allen, 2; Struper, 1; Norton, 1.

FIRE IN MONTGOMERY DESTROYS AUDITORIUM

Municipal Building, Which Was Threatened With Destruction, Saved With Slight Loss.

Montgomery, Ala., May 2.—A fire started in the city's immense auditorium at 1:20 o'clock this afternoon and practically destroyed the building. The flames spread to the adjoining city building, which at first seemed destined to complete destruction.

The whole fire department of the city was called out.

The fire was gotten under control at 1:40 o'clock.

The auditorium was ruined, the loss reaching into the thousands. Outside of slight damage the municipal building escaped.

FREE ORGAN CONCERT RESUMED NEXT SUNDAY

The regular free organ concerts at the Auditorium-Armory are going to be resumed this Sunday. Dr. Percy J. Starnes, whose work has won splendid and permanent appreciation at the hands of the public, will be at the organ. Among the selections for this Sunday *afternoon will be the Inter*mezzo from Puccini's "Manon Lescaut," which Atlantans heard week before last by the Metropolitan Opera company's orchestra. This Intermezzo was considered by many people the most wonderful passage in the whole Manon score.

Dr. Starnes will also play the overture from "Die Meistersinger." Lovers of German music who have had no recent opportunity to hear the works of the great master will take particular interest in this number.

POPE PIUS DECIDES TO START WORK AGAIN

Rome, May 2.—Pope Pius is most impatient to resume his work, and has decided to begin his receptions of the cardinals tomorrow, beginning with Cardinal de Lai, secretary of the Consistorial congregation, and Cardinal Pompili, vicar general of Rome. The pontiff wishes to discuss with Cardinal de Lai several questions concerning America, and he has not seen Cardinal Pompili since he was appointed vicar general.

Winter Tourists Leave.

Thomasville, Ga., May 2.—(Special.) Nearly all of Thomasville's winter visitors left for their homes this week, most of those who had remained until the last of April being the regular colony with homes here. In spite of the fact that the season north was an unusually mild one, there were said to be more visitors here than last winter, and several have purchased homes and will return to occupy them next winter.

Waycross Gets Fire Pump.

Waycross, Ga., May 2.—Notice has been received here that the new auto pumper ordered some weeks ago for the fire department would be shipped in time to reach Waycross June 1. The new machine cost the city $9,000 and is one of the most up-to-date to be had. It is said the machine may be given the nickname of "Pop," by which Ochairman H. Hengeveld, of the fire committee is known. He would not let the first machine bear his nickname, but it is understood the committee has outvoted him on the purchase.

POLICEMEN ARREST DOGS

Waycross Fires Dogcatcher and Impounds Unmuzzled Pups.

Waycross, Ga., May 2.—(Special.)—Waycross no longer has a dog catcher. Policemen, instead, are required to see that the very rigid dog ordinance is enforced, and it is not a strange sight now to see a policeman dragging half a dozen dogs to the city jail, where they are held until the impounding officer makes a call. The city law requires all dogs to wear collars and muzzles, but hardly 10 per cent. of the dogs in the city have them on.

CONTEMPT OF COURT, JUDGE THOMAS HOLDS

Thomasville, Ga., May 2.—(Special.) Judge W. E. Thomas, of the Valdosta circuit superior court, fined justice of the peace, Berry C. Johnson, $75 today for contempt of court, when it was shown to the judge that the justice had violated his injunction and cut down the wires of a telephone company.

According to the statement made in court the telephone line was recently run through Justice Johnson's farm and he objected and cut the wires; then the company secured an injunction from Judge Thomas and replaced them, only to have them cut again.

COMMISSION IS ASKED FOR BETTER SCHEDULE

Buchanan, Ga., May 3.—(Special.)—The citizens of Buchanan, Bremen, Tallapoosa, Felton and many towns on the Central railroad, from Bremen to Cedartown, and those on the Southern road for a distance of twenty-five miles or more, intend going to Atlanta on May 6 to appear before the railroad commission and pray for better passenger service from Bremen to Chattanooga. As the schedule now is it is impossible for people of any town on the Central below Cedartown to go to Rome or Chattanooga and return home the same day, and the citizens will ask the commission to compel the railroad to run a train from Bremen to Chattanooga and return daily.

Dr. Poteat to Speak.

The address of Dr. E. M. Poteat, of Furman university, on "American Stewardship" will be made at the Baptist Tabernacle Sunday evening. Dr. Poteat is quoted as saying that his address will denounce no particular creed or religion. He will also occupy the Tabernacle pulpit Sunday morning, his address being "The Stewardship of Wealth."

Have Better Rest at Night, Do Better Work by Day—Drink

White Rock Water

Alfred L. Loomis, M. D., L. L. D., the famous Professor of Pathology, says: "Misers: Where should be freely drunk at all times. Especially those carbonated Lithia Waters whose properties are alkaline are always of service."

WHALEBONE TEETH.



DOES YOUR PLATE FIT? If not, come to our office any time and let us make you one of our "whalebone" eyrstick suction sets. Does not cover the entire roof of the mouth.

Set of teeth	$3.00
Gold crowns, 22-k	2.50
Bridge work (extra heavy)	2.00
Best silver fillings	.35

EASTERN PAINLESS DENTISTS
38½ Peachtree St.
(Half Block North of Five Points.)

United States Tires

cut down tire bills

Now is the Time and Here is the Place

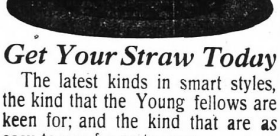

Get Your Straw Today

The latest kinds in smart styles, the kind that the Young fellows are keen for; and the kind that are as easy to pay for as to wear.

$1.50 to $5.00



You need not hunt for a good spring suit if you come here. We'll show you plenty from Hart Schaffner & Marx, and Rogers Peet Co.

It won't take you long to choose. It's easy when you can have the suit the day you buy. No waiting, no delay, no try-ons.

$18 to $40

Smart Shoes for Smart Dressers

Nettleton and Howard & Foster "Our kind." Selling shoes is only part of our service; we make it a point to include comfort, correct fit, style and great value with every pair.

$4 to $7

Daniel Bros. Co.

"Clever Clothes For Men"



Copyright Hart Schaffner & Marx



A tip for a trip. Wear Crossetts. This new model "talks right out" when it comes to style. And as for fit and comfort—it's a Crossett. *Style 30.*

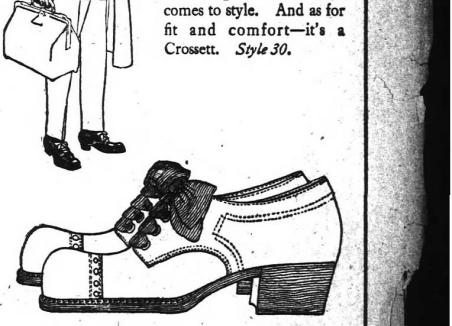

Crossett Shoe

"MAKES LIFE'S WALK EASY"

TRADE MARK

$4.50 to $6.00 Everywhere

Lewis A. Crossett, Inc., Makers, North Abington, Mass.

CROSSET SHOES Are Sold in Atlanta Only by

FREEDMAN & COHEN

24 Decatur Street

Successors to Kingsbery Shoe Co.

JOS. A. FREEDMAN.

THE CONSTITUTION

Established 1868.

Published Daily, Sunday, Tri-Weekly

CLARK HOWELL,
Editor and General Manager
W. L. HALSTEAD,
Business Manager.
Directors: Clark Howell, Roby Robinson, Albert Howell, Jr., E. R. Black, H. W. Grady.

Entered . . the postoffice at Atlanta as second-class mail matter.

POSTAGE RATES:
United States and Mexico.
10 to 12-page paper..... 1c
12 to 24-page paper..... 2c
24 to 36-page paper..... 3c
36 to 56-page paper..... 4c

ATLANTA, GA., May 3, 1913.

SUBSCRIPTIONS BY MAIL.
(Payable invariably in Advance.)

	Daily and Sunday.	Daily Only.
12 months	$6.00	$4.00
6 months	3.25	2.25
3 months	.60	.50

SUNDAY—Six months, $1.25; 12 months, $2.00
TRI-WEEKLY, one year 1.00
DAILY AND SUNDAY, by carrier delivery per week in Atlanta..... 12c
Per month 50c
Outside of Atlanta, per week..... 14c
Per month 60c

J. R. HOLLIDAY, Constitution Building, sole Advertising Manager for all territory outside of Atlanta.

The address of the Washington Bureau of The Constitution is No. 1321 S street, N. W., Mr. John Corrigan, Jr., staff correspondent, in charge.

THE CONSTITUTION is on sale in New York city by 2 p. m. the day after issue. It can be had at Hotaling's Newsstands, Broadway and Forty-second street Times building corner), Thirty-eighth street and Broadway and Twenty-ninth street and Broadway.

NOTICE TO SUBSCRIBERS.

Our traveling representatives are A. L. TALBOT and C. G. SMITH. Be sure that you do not pay anyone else.

Not responsible for advanced payments made to out-of-town local carrier, dealer or agent.

A BIG RESPONSIBILITY.

Andrew Carnegie did a service to the nation when he told the American Peace congress at St. Louis the other day that responsibility for the war cloud that now hovers over Europe is indirectly traceable to the United States. Superficially, the statement seems incredible, but it is well founded. Not so long ago Mr. Carnegie reminded his hearers, America, England and France were ready to sign universal peace treaties. Even Germany was receptive and Japan looked on with friendly eye. It is needless to rehash how the treaties went to smash in the senate. At any rate, had these treaties been signed, Europe would not now be hoarding money and the jingoes in this country would not be yapping at the mikado.

The injury thus wrought to the welfare and prosperity of the world may be repaired. Mr. Bryan has submitted to the powers arbitration proposals as inclusive as those of Taft. It is, of course, not to be expected that with matters at their present crisis efficient treaties can be negotiated. But as soon as Europe becomes tranquil and our own fire-eaters are abated there should be a strong chance for the United States to assume successfully the initiative as world peacemaker.

A FIGHTING PRESIDENT.

Woodrow Wilson's invasion of New Jersey exhibits him in the light of a tenacious fighting man and a strong president. While he was governor Mr. Wilson was urging on the people of the state the importance of jury reform and of constitutional revision. It seemed that measures insuring these ends were about to be enacted when interests opposed to Mr. Wilson got into action and temporarily defeated them. When he left New Jersey to become president Mr. Wilson had promised the people that he would return, if necessary, and take the stump for these bills. And he has kept his word, though to do so he had to leave Washington at a time when grave national and international issues were pending.

The president's action is not so easy as it looks. The faction-hostile to him in New Jersey may yet carry the day. He is incurring the risk of embarrassment by pushing a campaign at the end of which may be defeat. Yet these considerations have not deterred him in the discharge of what he regards as duty, and he has redeemed his pledge irrespective of the cost to him personally. He might also have evaded a delicate situation by pleading that the demands upon him as president were emergent and took right-of-way of all previous promises. Many people would have accepted that excuse. But he did not choose to invoke it, and whether affairs in New Jersey break for or against his program he cannot be charged with timidity or bad faith.

One need not approve all of Mr. Wilson's actions and policies in order to experience gratification that there is at the head of the nation a man who does not hesitate to strike and strike hard when his convictions are at stake or when his pledge has been given. If he is faithful thus to New Jersey he is apt to be faithful to the larger interests of the entire country. Indications in the latter direction are already furnished by the determined courage with which he has handled the tariff issue, and his equally unflinching, if quieter, attitude toward the complicated California situation. It is becoming apparent that he does not go out of his way to find a fight, but that when it is pushed upon him he keeps the other man constantly aware of his presence.

UNCLE JOE'S BROADSIDE.

There are unpleasant moments in store for the demagogues or swivel-chair reformers who may chance upon Uncle Joe Cannon's contribution to the current issue of The Saturday Evening Post. The former speaker is plainly irritated by the "progressives," either of his own or other parties. He does not consider them of enough importance to demand all the thunders of his wrath, but he lifts their hides with many a sly prick of his snickersnee, exposing what he regards as their folly and futility more in a spirit of fatigue and resignation than of outright battle. Men with any pretense to follow the politics of the past and present and future with intelligence will do well to read Mr. Cannon's analysis. It comes from a man intimately familiar with the public affairs of America covering a long period, schooled in the meaning of every drift of the tide, proof against hysteria and with the courage of his convictions.

Mr. Cannon will find a large number of Americans to agree with his contention that so-called "progressivism" in this country injures itself and other people at times by its seeming intolerance. The speaker points out the fact that this country has progressed, politically, economically, morally and materially, ever since its launching as a government, and without any factitious aid from political hacks claiming to monopolize the spirit of progress. He goes right on down the line both of so-called third party movements in America and of movements that took unto themselves the sanctity of crusades, and shows that one after another the wanderers drifted back into one or the other of the old parties. He shows that in both the republican and the democratic parties of today there is a healthy and normal sentiment for progress, and that men holding it are naturally inclined to resent the glib charge that they are "reactionaries." Mr. Cannon is especially forceful when he indignantly scarifies his former republican fellows for using the catch-word "progressive" to fool the unwary.

One need not agree with the politics and methods of Mr. Cannon to admire the sturdy Americanism that thrusts out from his every vigorous line. In these days of mealy-mouthed pretense and pounding of tom-toms, his abiding faith in the sanity of the people is a wholesome tonic.

THE MISSISSIPPI DRAMA.

The desperate use of "human sandbags" *in holding the Louisiana levees against the* onslaughts of the Mississippi should serve to rouse the people of the United States to the extent of the drama being bravely fought out along the length of the great river. Those living far distant from such peril can with difficulty realize the conditions with which the inhabitants of the Mississippi valley have for three months been battling. "The Father of Waters," normally well controlled, though majestic, has this spring broken all bounds. It is not just one state or two or three that have crouched before his threats and power. Practically a third of the nation has been standing on guard, the danger shifting from one point to another as the river gained fresh force from its tributaries and the crest of the flood boomed steadily southward to the gulf.

We who sleep securely at night and go calmly about our business during the day, do not know what it means to live in constant fear of a menace such as that of the Mississippi. At any moment a frail wall of dirt and stone a few miles distant may give way and let out a yellow flood that crumples dwellings and railroads and roots out crops. We do not know the nervous tension of mounting guard on a levee, anxiously sounding the rising waters, marshaling hundreds of laborers in frantic order against a weak point here, toiling like men possessed to close up a widening gap there; never retiring to rest without dreading to be wakened during the night by the warning cry of the sentinel.

For three months now hundreds of thousands of Americans have been subjected to this steadily creeping menace and the consequent strain. The stories of heroism, of sacrifice and devotion that have come from the flood district bring a tingle of pride, for these people who are so bravely fighting for life and home are of our own flesh and blood.

If, as George Bernard Shaw says, smokers should not be allowed to exist in this world, he may console himself with the pious reflection that some of them will smoke hereafter.

It is a good word to hear that James Whitcomb Riley has so far recovered from his illness as to write a poem. Incidentally, this news from any other poet would not be a benediction to the world.

A Missouri exchange says "there are too many short men in St. Louis." But the high cost of living has made "short" men everywhere.

The governor of California is greatly in the limelight, but rumor says that a certain distinguished friend of his pushed him there.

The Philadelphia Ledger asks Secretary Daniels that, while abolishing the old things in the navy, will he kindly include sea sickness for ocean travelers?

Here's a story of a New England preacher who arrived late at church because he stopped to fish. Verily, we are getting on!

Some of the noisy, disgruntled ones are not more successful than formerly in their effort to talk the tariff to death.

And also let us have the "early closing" movement for all the needless agitations of the country.

No longer are the people "waiting" on tariff revision—they're getting it every minute.

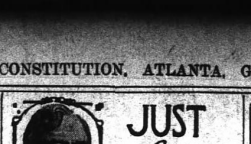

To a Singer of Maryland.
(Folger McKinsey.)

I.

Alone and lost for a paragraph, and the lot
of a scribe is hard!
I haven't The Sun, of Baltimore, to clip from
"The Bentstown Bard!"
And what'll I do? Each day's made new,
and fairer scenes arise,
But "The Meadow Lands of Maryland" make
ever the brighter skies.

II.

Here, in the far-off southland, his notes
ring strong and clear—
We know just what the hills and vales are
saying to him there:
For he has lived Life's lesson, and whether
dark or bright,
He knows how secret sunbeams burn a rose
to red and white.

III.

This tribute from a friend afar who never
knew his face,
But knows that Love has led his steps to
many a dwell'ng-place
Where a loftier love is shining for weary
ones who roam—
The Love that whispers "Welcome" at the
firesides of Home.

* * * * *

The Fan.



Ain't any way of say'n' to fellers: "What's the use?"
When Presidents are at the game I've got a fine excuse.
When statesmen leave their desks forlorn,
I tell you, man to man,
There's nothin' in the country can beat the baseball fan.

* * * * *

A Different View.

Here is the way "The Rustler," of The Cedartown Standard looks at grand opera:

Crusoe—"I see a snake!"
Dustin—"There is a snake!"
Omer—"It is a snake!"
Scotty—"Great Scott, a snake!"
All—"We see a snake.
And no mistake—
For goodness sake,
Go get the rake!
Go get the rake!
Go get the rake!"

Omer—"It's coiled to strike!"
Crusoe—"The snake is coiled!"
Scotty—"Great 'snakes,' it's coiled!"
Dustin—"It sure will strike!"
All—"It's coiled to strike—
It is, sure Mike!
Its fangs look like
We'd better hike!
We'd better hike!
We'd better hike!"

Dustin—"The snake has struck!"
Scotty—"It's struck! It's struck!"
Omer—"It sure has struck!"
Crusoe—"Ah me, it's struck!"
All—"The snake has struck—
Its fangs we pluck—
The wound we suck—
Alas, such luck!
Alas, such luck!
Alas, such luck!"

Crusoe—"We're going to die!"
Omer—"We're sure to die!"
Dustin—"We've got to die!"
Scotty—"Woe's me, I die!"
All—"We're going to die—
No use to try
From snakes to fly
In Op-er-i!
In Op-er-i!
In Op-er-i!"
What sights he must have seen!

* * * * *

Making the Best of It.

Lord, keep back the blizzards, north and east and west!
Don't want to shiver in the lowlands of the south,
But Spring will soon be coming with the roses on her breast
And honey will be melting in your mouth!

* * * * *

A Text by the Wayside.

The foolish folks meet Trouble half way when, if they'd only sit still, it would come to them.

* * * * *

The Limited.

Not much we're wanting in this country where we roam:
A little light to walk by day
And lamps to light us home.

Frank L. Stanton

Had Damages Enough.

An old colored woman was seriously injured in a railway accident. One and all her friends urged the necessity of suing the railroad corporation for damages.

"I 'clar' to gracious," she scornfully replied to their advice, "ef dis old nigga ain't done got more'n nuff o' damages! What I'se wantin' now and what I'se done gwine to sue dat company foh is repairs."—Chicago Record-Herald.

An Irreducible Minimum.

I've little sympathy, I must confess,
With the opinion many men express,
That woman is extravagant in dress—
I don't see how she could do with less!
—New York Sun.

New News of Yesterday

When Kaiser Wilhelm Visited J. Pierpont Morgan.

By E. J. Edwards.

In the summer of 1902 the German emperor and the late J. Pierpont Morgan met upon Mr. Morgan's yacht, the Corsair, in the roads of Kiel. After the meeting Mr. Morgan acknowledged that he had spent an hour with the emperor, but all that he would say about the meeting was this: "I have seen the kaiser, and I like him."

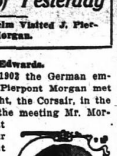

E. J. Edwards.

The late Frederick W. Holls, who was one of the delegates representing the United States at the first Hague conference, was able after his return to the United States, in 1902, to report to his friends what Kaiser Wilhelm had said to his immediate circle shortly after his meeting with Mr. Morgan.

"The German emperor was tremendously impressed with Mr. Morgan," said Mr. Holls. "I learned this upon very high authority. He practically said after the interview was over that he not only admired Mr. Morgan, but liked him.

"I think," continued Mr. Holls, "that this was the most extraordinary meeting between two distinguished men—one a monarch of Europe and the other a simple American citizen—since Benjamin Franklin met some of the crowned heads of Europe. Mr. Morgan knew when he sailed for Kiel that the German emperor was anxious to meet him. He furthermore knew that the emperor regarded him as a man who in his own sphere of activity was as true a monarch as the emperor himself was.

"I was told by some of my German friends that the emperor was always exceedingly anxious to learn all that he could about the organization of the United States Steel corporation, and that he believed it a greater piece of work, from the financial and constructive point of view, than was anything that Cecil Rhodes had done in South Africa. There had been a short time earlier, a meeting between Emperor William and Cecil Rhodes, who at that time was called the 'Colossus of South Africa.'

"At the emperor's invitation, Mr. Morgan with a number of Americans, including Clement A. Griscom, of Philadelphia, and P. A. Widener, also of that city, paid a formal call upon the kaiser, who was then upon the imperial yacht, the Hohenzollern, but it was made evident that Mr. Morgan was the man whom the kaiser especially desired to see and to talk to.

"Soon after this visit the kaiser signaled the Corsair from his yacht that he was going to pay Mr. Morgan a visit. The two men met as though they were upon terms of personal and authoritative equality. Each of the two men *studied the other, and each* knew that the other was studying him. They were apart from the rest of the company upon Mr. Morgan's yacht. Any one who saw them, but did not know who they were, would have been sure to think that they were warm personal friends and were at the same time of high personal authority.

"What the emperor and Mr. Morgan talked about, of course, was not then known, and probably never will be. But there are good reasons for surmising that the emperor was very inquisitive, although courteously so, being anxious to learn from Mr. Morgan upon what economic principle was based his organization of the greatest corporation of the world, and, a little later, his organization of the great ocean steamship combination. But the matter of immediate interest to those who witnessed the interview from a little distance was the evident manifestation of respect and acknowledgment of equality which the German emperor displayed while chatting with the man whom he regarded as the great leader of American business life."

THE BATTLE

By GEORGE MATTHEW ADAMS.

The greatest Battles ever fought are those you fight daily inside your own Soul—against Anger, Lies, Habits, Misjudgments, Ill Health—Circumstances, Continually it is The Battle.

The Battle—to find out how far Brain and Body fiber can be put to the test in order to learn that The Man is in Command.

Daily Heroes pass us—and we know it not.

Character and Strength come from Strife. Like the Diamond, they become valuable only after the most painstaking toil and effort. Both come up out of the rough—both demand cutting and polishing and shaping before they stand out beautiful and inspiring.

But Battling should hold nothing of gloom and sourness. For in Defeat, there is always something Won. The main requisites are to keep Smile-bound, carry Light Equipment, and, in the words of Cromwell, "trust in God and keep your Powder dry."

Welcome The Battle, as it looms up in your Life. Plan each little Skirmish with Care and with Courage. Be unmindful of the outside Crowd. Center on the forces that face you and fight them to a finish. Then get ready for another Battle. Charge the dissenters in your own ranks. But keep your face toward *the Enemy, under whatever* name it fights.

And Battle to Win!

By firmly and patiently loading and reloading the guns at your command you become expert. Little by little the intricate rules and principles of warfare become more simple and understandable. You begin to feel yourself a Power and an Influence.

Thus does The Battle—fought out by us with hourly fortitude—make Leaders and Victors of us all in our day and generation.

A Tribute to the Bride.

The bride is a woman of wondrous fascination and remarkable attractiveness, for with manner as enchanting as the wand of a siren and a disposition as sweet as the odors of flowers and spirits as joyous as the carollings of birds and mind as brilliant as those glittering tresses that adorn the brow of winter, and with heart as pure as dewdrops trembling in a coronet of violets, she will make the home of her husband a paradise of enchantment like the lovely home of her girlhood, where the heaven-toned harp of marriage with its chords of love and devotion and fond endearments sent forth the sweetest strains of felicity that ever thrilled the senses with the rhythmic pulsings of ecstatic rapture.—Charlottesville, Ky., Chronicle.

The World's Mysteries



WERE CANNONS FIRST USED AT CRECY?

When were cannon first used in warfare? This *subject has* created considerable discussion. It is generally supposed that they were introduced at the battle of Crecy, but it is considered as liable to great doubt. The English chronicles of the battle make no allusion to such a circumstance, neither is it mentioned in the ordinary copies of Froissart, although his account of the battle is remarkably ample and detailed.

It is believed that the modern historian has given this information because he has accepted a statement from comparatively recent French writers who have asserted in their narratives that cannon were first employed there as a sort of excuse for the panic which the troops of King Philip exhibited on the occasion.

On the other hand, there seems to be a copy of Froissart, preserved at Amiens, in which an emperor of France is quoted in a passage in his work on artillery as affirming that the English used cannon in a battle against the Genoese. It is also alleged that Villani, a contemporary Italian writer, states that cannon were used by the English at Crecy.

If cannon were used in this battle they were probably of a very simple and portable kind. But there seems no reason why the French should have tried to explain away their flight on account of cannon, for we learn in history that the French had some sort of a cannon in use as early as 1338, eight years before Crecy. And they were used in Europe several centuries previous to this, if an ancient writer is correct in his statement that they were used at the siege of Belgrade. There is some foundation even in the statement that cannon were invented by the Chinese, from whom the Saracens may have acquired the knowledge.

At first the cannon were made of wood, well secured by iron hoops, the earliest shape being somewhat conical, with wide muzzles, and afterwards cylindrical. They were then made of iron bars firmly bound together with iron hoops like casks. Bronze was used in the second half of the fourteenth century, and toward the close of which and during the fifteenth century cast-iron ordnance came into use.

Cannon were first dignified with great names. Twelve cast by Louis XII. were called after the twelve peers of France, and Charles V. had twelve called after the twelve apostles. Later such names as the following came into general use: Cannon royal, or carthoun, carrying 48 pounds; culverin, 18; demi-culverin, 9; falcon, 6; basilisk, 48, and siren, 60, etc. Cannon were then named for the weight of the balls which they carried—6-pounders, 12-pounders, etc. They are not usually—especially the large ones—designated by their weight, as a 25-ton gun, an 80-ton gun, etc. Their caliber or diameter of bore is also used in designating them.

The battle of Crecy was fought on August 26, 1346. Edward II. had invaded France in pursuit of his imagined right to the throne, and for some weeks conducted his small army along the valley of the Seine, in considerable danger from the much larger one of Philip, the French King. At length he made a stand on a favorable piece of ground at Crecy, and awaited in calmness and good order the precipitate and disorderly attack of the opposing force. By virtue of coolness and some hard fighting he gained the battle and was able to destroy an immense number of the enemy.

The most picturesque feature of this battle was the incident regarding the King of England and his son, the Black Prince. During the heat of the fight a knight rode up to the King and begged him to come to his son's assistance, as he was being hard pressed. The King replied: "Is my son dead, unhorsed, or so badly wounded that he cannot support himself?" "Nothing of the sort, thank God," replied the knight. "Then, Sir Thomas," said the King, "return to those who sent you and tell them from me not to send again for me this day as long as my son has life; and say that I command them to let my boy win his spurs, for I am determined, if it please God, that all the glory of this day shall be given to him."

When the battle was over at the hour of vespers, the King embraced his son and said to him: "Sweet son, God gave you perseverance; you are my son, for most loyally have you acquitted yourself; you are worthy to be the sovereign." The result of the battle was that the armies left on the field two dead Kings, eleven great Princes, eighty bannerets, two thousand two hundred knights and thirty thousand men.

A Story of the Moment

By WALT MASON
The Famous Prose Poet

TROUBLE WITH AGENTS

"Permit me to inquire," said the polite stranger, "what brand of baking powder you use?"

"It's none of your business what brand of baking powder I use," replied Mrs. Curfew, indignantly. "Things have come to a pretty pass, indeed, when a woman is called to the front door by a dissolute stranger, just as when she's ready to put her bread in the oven and every minute is precious, only to be asked impertinent questions by said stranger. I suppose you'll be wanting to know what my maiden name was, and why I married Mr. Curfew when I might have had a much handsomer man; but those secrets are locked up in my own bosom, and the best thing you can do is to make yourself scarce as possible, for I'm in no mood to listen to a lecture on baking powder."

"If you will listen to me for just a moment," madam, I'm sure I can convince you that the happiness of your home will be increased by the use of the baking powder I am selling. Every American husband is fond of good biscuits. I may say that biscuits are a peculiarly American institution. But, alas, too often they taste and feel like clockweights. My own father crushed his foot by dropping a biscuit on it, and was crippled for life. This was before my mother learned about the merits of Dr. Speigelheimer's vegetable baking powder, which is composed of—"

"I know what it's composed of, just as though I had read the label on the can," said Mrs. Curfew. "It's composed of barks, buds, leaves, grasses and healing herbs, and is indorsed by eminent statesmen and prelates, and for that reason I wouldn't have a can if you paid me to take it. Never again shall anything composed of barks and buds come into this house with my consent, for barks and buds have brought nothing but sorrow and misery to this once happy home.

"Mr. Curfew has been silling a great deal this winter, having rheumatism and lumbago and many other distressing diseases, and one evening he was complaining of shooting pains all over his body. He felt as though somebody had shot him full of red-hot tacks, he said, and I was just getting ready to go for the doctor, much as I hated to for the doctor charges like everything and never seems to do anybody any good, and I'm sure we have plenty of use for our money, without spending it for drugs and chemicals.

"Just as I was putting my bonnet on, an agent knocked at the door. I was so worried over Mr. Curfew that I didn't take the broomstick to him as I should have done, but let him explain that he was selling a wonderful liniment, composed of prelates and statesmen, and indorsed by various barks and buds. He said that pain simply couldn't exist when that liniment was used, and as my husband was groaning like a rusty windmill at the time, I paid the agent 50 cents and got a bottle of his liniment. He told me to rub the liniment all over the patient's back and chest, and then roll him in a blanket, and in a few minutes the pain would be all gone.

"I followed the directions he gave me, and when Mr. Curfew had been rolled in his blanket for half an hour he became so comfortable that he began talking about how he was going to trade horses with Deacon Quickly next day, and beat that pious man out of his eyeteeth, and presently he went to sleep, and I thought that for once I had dealt with an honest agent, and I was glad of it, for it restored my faith in human nature, said faith having been badly crippled by fiends in human form.

"In the morning, however, there was a different tale to tell, for when my husband woke all those pains were zigzagging through him worse than ever, and when I tried to take the blanket off him it wouldn't come. It was stuck tighter than a special delivery stamp. That liniment must have been made of liquid glue, for I never saw anything with such adhesive power. I had to send for the neighbors, and we steamed Mr. Curfew for half a day before we got that blanket off, and then most of his skin came with it, and if you are wise you'll depart at once before he comes from the barn and hears you talking about barks and buds."

MODERN INVENTIONS. WATERED STOCK.

BY GEORGE FITCH,
Author of "At Good Old Siwash."

Watered stock is a method of making wealth swell, by soaking it like tapioca.

Watering stock is more profitable than watering deserts or gardens or cattle, just before delivery. The profits of a gold brick peddler in a district which hasn't time to read newspapers are trifling beside the profits of a captain of industry and guardian of our national prosperity when he begins making two shares of stock grow where only one had been before.

Stock is not watered with a fountain, but with a fountain pen. If the proprietor of a railroad capitalized at $50,000,000 looks over its stock and decides that it is getting dry and season cracked, he moistens it up by issuing another fifty million dollars' worth of stock. The money which is gotten from this stock naturally belongs to the holders of the old stock. Thus every share of stock has swelled into two shares, and the general manager is ordered to take one section hand out of each crew and extinguish the switch lamps an hour earlier each morning, in order to save enough money to pay the extra dividends.

Stock can only be watered successfully in time of great prosperity, when the company which is going to get soaked is earning a great deal of money. After the stock has been watered times often become hardier, and the railroad, in order to pay its dividends, must increase its rates. Some people are so wicked as to insist that this should be done, but they are agitators, and have *no respect for vested* wealth.

Watered stock has been a great blessing to this country, increasing the value and magnificence of private residences in New York, and enabling us to introduce the justly celebrated American Duchess in all the courts of Europe. In the good old days, when the financial rainfall was greater than it is now, a man could start with a branch line road worth $50,000, and by judicially bonding and watering the same, could in time purchase a transcontinental system before the one locomotive of the original road was sold for taxes. But a cruel and ruthless



"Making wealth swell by soaking it like tapioca."

public has objected to paying higher rates every time the president or a railroad owner gets social ambitions, and it looks very much as if in the bleak henceforth the preferred and common stock of our glorious republic would have to thirst in vain.

PALMISTS PACKING TO LEAVE ATLANTA

Consternation Reigns When They Find Ordinance Committee Favors Barring Them.

There was consternation among Atlanta's colony of palmists, clairvoyants, seers and "fortune tellers" yesterday afternoon when it was learned that the ordinance committee of council had unanimously recommended the adoption of the Ashley ordinance which prohibits them from engaging in business in Atlanta.

With a unanimous committee report, and backed by the ministers of nearly all the churches of Atlanta, the ordinance is bound to pass Monday afternoon. Therefore, immediately after it became known that the committee had already taken up the ordinance and had agreed on the favorable report, the men and women who will be put under the ban by the new law, began to pack and look for other fields to exploit their talents.

The Ashley ordinance was introduced in council several weeks ago, and was referred to the ordinance committee. The committee held a meeting during the early part of the week, discussed the ordinance and practically agreed on the report at that time.

Friday it was expected that the committee would hold another meeting before finally making a report. There was quite a gathering around the city hall about 3 o'clock Friday afternoon, leading palmists appearing with attorneys to plead their side of the matter. They left the hall disgusted when informed that the committee had already filed with City Clerk Walter Taylor a unanimous report.

The ordinance stops the practice of palmistry immediately upon adoption.

GEN. TRUCY AUBERT JOINS GOV. CARRANZA

Mexican Gunboat Shells Town of Empalme, in Which There Are Many Americans.

Eagle Pass, Texas, May 2.—Officials of the Carranza regime announced from the constitutional headquarters at Piedras Negras today that General Trucy Aubert, the Huerta leader in northwest Mexico, has joined forces with Governor Carranza.

MEXICAN GUNBOAT SHELLS CALIFORNIA GULF TOWN

Nogales, Ariz., May 2.—Insurgent forces evacuated Empalme today, after which the Mexican gunboat Guerrero began shelling the California gulf town, preliminary to a land movement from Guayamas, where the federal garrison was strongly reinforced yesterday. At Empalme are many American railway men, including Superintendent J. H. Temple, of the Southern Pacific of Mexico.

When it became evident that the constitutionalists had decided to leave Empalme the Guerreros opened a hot fire over the town. As the last of the insurgent horsemen disappeared over a hill more than a mile away shells from the gunboat burst over their heads.

The constitutionalists are retreating toward Hermosillo.

Intermittent firing by the constitutionalists at Empalme had marked their investment of Guaymas in the last fortnight. Their delay in attacking the California gulf port was due to the failure of reinforcements to arrive from the north, the desertion of Yaqui Indians because of lack of pay and failure of constitutionalist leaders to agree on the mode of attack.

NEW HAVEN ROAD GAVE REPUBLICANS $50,000

President Mellen Gives Unexpected Explanation of Stock Transaction in Books.

Boston, May 2.—President Mellen, of the New Haven railroad, appearing in his own defense before the interstate commerce commission, today gave an unexpected explanation of some of the figures in the New Haven's books.

According to the government expert accountant, David E. Brown, there appeared an apparent profit of $102,000, made by Mr. Mellen, personally, by trading in the stock of the railroad company.

Mr. Mellen testified that the money in question had been used in political contributions in 1904.

Fifty thousand dollars went to the republican national campaign fund, he said, and other amounts to aid republican state campaigns in New York, Connecticut and Rhode Island.

Mr. Mellen advanced the money and the railroad company reimbursed him.

He said, in part:

"The transactions by which 19,835 shares of New Haven stock were sold to me in March, 1904, and I gave my notes to the New England Navigation company, have been questioned.

"This stock was treasury stock and had to be listed on the stock exchange in order to be sold to the public.

"In order to list it, it was sold to me and I gave my notes to the company, which held the stock as collateral until sold.

"All these shares were sold at the best obtainable prices and the entire proceeds, together with the dividends, paid to the company's treasury.

"The company received approximately $102,000 more than the price at which the stock was sold to me.

"Between the time of the sale to me and the closing of the transaction I had personally given out of my own funds considerable amounts exceeding in the aggregate the sum of $102,000.

"These expenditures I had made absolutely because I was president of the New Haven railroad.

"In 1904 I contributed $50,000 to the republican national campaign fund and other sums for the republican campaigns in New York, Connecticut and Rhode Island.

"On the closing up of the sale of these stocks, it appearing that an unexpected profit had been realized, my directors, who had been cognizant of my contributions for these purposes, thought proper to make me this allowance.

"I never personally received or retained one dollar to my own profit or advantage.

"All the transactions were fully explained to the auditing committee and were satisfactory to them, as expenditures in furtherance of the company's interest and protection of its property."

LOCAL COLORING URGED IN ALL SCHOOL WORK

Chancellor David Barrow Addresses the Georgia Educational Association.

The talk made last evening by Chancellor David C. Barrow, of the State University, to the Georgia Educational association at Tech Hall, on "Local Coloring in School Work," was one of the most interesting and entertaining features of the sessions of the association.

It was after a delightful organ recital by Dr. Percy Starnes in the auditorium that the association was addressed by Hooper Alexander on "The Need of Compulsory Education;" by Harry P. Vaughn, of New York, a national child labor committee, on "Child Labor Laws," and by Chancellor Barrow.

The chancellor drew a circle on a blackboard and placed a "C" in the center of it. He said the "C" was for "child" and the circle the confines of its daily life. Then he talked of local coloring in school work. He said that to teach children of ancient heroes and of foreign countries was well enough, but the child should first be taught of things near at home.

Local Coloring Needed.

"Place on the walls of your schoolroom," he said, "pictures of noble and good men in your own county and your own town. Teach the child the history of things and people near at home. The greatest work in the way of local coloring ever done is that by the Ladies' Memorial association, which teaches our children of the south's heroes. So much nature studies with local coloring. We have the garden spot of the world and let the child know all about it. What grander picture of nature's beauties can you teach than those of the hills and valleys of Georgia? True patriotism is that which teaches that our state is a worthy part of the country."

The chancellor concluded with a story about the man who wrote inviting a friend to go to Arkansas. He said:

"The Arkansas man wrote that all there was needed out there was some water and good society; and his friend replied that that was all there was needed in h— and he would beg to be excused."

Addresses Made Friday.

The following were the addresses made at the Friday morning session:

"The Place of the Preparatory School in our System of Schools"—Pres. E. T. Holmes, Gordon Institute, Barnesville, Ga.

"Relating the High School Course to Life"—Supt. Ralph Newton, Ft. Valley, Ga.

"The Use of the Departmental Plan in the Grammar Grades"—Supt. J. C. Harris, Rome, Ga.

"How the Bookman Can Help the Schools"—E. H. McMichael, Buena Vista, Ga.

"Commercial Work in the High School"—Prof. W. R. Kennedy, High school, Rome, Ga.

"Professional Training of High School Teachers"—Supt. J. F. Thomason, Bainbridge, Ga.

"The Teaching of Home Making in the Country School"—Miss Mary E. Creswell, assistant in charge of Girl's clubs, State College of Agriculture, Athens, Ga.

The association will close with a meeting this morning at 9 o'clock, with the following program:

"Georgia's Duty to Her Children in the Way of Medical Insnection"—Dr. T. F. Abercrombie, State Inspector, State Board of Health, Atlanta, Ga.

"Graded Scientific Temperance"—Mrs. Edith Smith Davis, National Supt. Scientific Temperance Instruction in the Schools.

"Progressive and Stand Pat in Education"—Prof. T. J. Woofter, professor education, University of Georgia.

"The Opportunities for Service Which Come to the President of the Board of Education"—V. L. Stanton, Pres. Board of Education, Waycross.

"For Whom Are the Schools?"—Supt. J. A. Duncan, Thomasville, Ga.

"The Needed Country School"—Miss C. S. Parrish, State Supervisor of Schools.

"The Training of Teachers for Country Schools"—Supt. J. I. Allman, Toccoa, Ga.

"The Place of the One Teacher Country School"—M. L. Duggan, State Supervisor of Schools, Sparta.

"Report of Committee on Selection of State Song"—Prof. J. S. Stewart, University of Georgia.

PLAN TO CELEBRATE BATTLE OF ATLANTA

Interested Organizations Are Summoned to Meet Next Tuesday Afternoon.

There will be a meeting next Tuesday afternoon at 3 o'clock at the chamber of commerce for the first public conference over the proposed semi-centennial celebration of the Battle of Atlanta.

All the interested organizations have been called together by notices sent out Friday by Pesident Wilmer L. Moore and Secretary Cooper.

The organizations which have been invited to the conference are: United Daughters of the Confederacy, United Confederate Veterans, G. A. R. post, county commissioners, Fulton county representatives in the state legislature, the city press, the conveitno bureau, Ad Men's club, railroads, street railway, military and hotels.

The battle of Atlanta was fought on July 22, 1864, and the fiftieth anniversary, which it is proposed to celebrate, takes place next year.

SLINGSBY BABY CASE BROUGHT TO AN END

San Francisco, May 2.—With the order of Judge Dunne, of the superior court, sustaining the demurrer of Dr. W. W. Fraser, the Slingsby baby substitution case came to an end today. Dr. Fraser was charged with having signed a birth certificate declaring a baby presented by Lieutenant Raymond Slingsby and his wife, to be their legitimate offspring, although the doctor had knowledge at the time that a foundling had been substituted as the family heir. Judge Dunne held that while the certificate held by the lieutenant might be false in some respects, the document was not an instrument within the meaning of the code, and therefore it could not be false in any particular.

A valuable estate left by Slingsby's father, who had been a clergyman in England, was involved. The Slingsbys are in Paris, according to the latest information received here.

Saved From Gallows.

Moundsville, W. Va., May 2.—Just an hour before the time set for their execution for murder, the sentence of John Medley, a negro, was commuted to life imprisonment, and John Hill White, was granted a reprieve until May 30, by Governor Hatfield. The men were to have been hanged early this evening.

Louis Asher

Exclusively Fine Clothing

Eighty Peachtree

DISSIPATION of the property left your widow and minor children, through the making of injudicious and ill-advised investments, cannot occur if you leave the administration of your estate to the

TRUST COMPANY OF GEORGIA

CAPITAL AND SURPLUS $1,800,000

Equitable Bldg. Pryor St.

Toilet Goods

We are sure you will be pleased with what we offer you in this line. Our stock is complete and varied. Face and Complexion Creams, Face Powders, Lotions, Hair Tonics, Tooth Powders and Pastes, everything for the care of the face, hair and hands. Manicure sets, scissors, nail files, etc., etc.

HAVE YOU TRIED YOZO TALCUM POWDER? IT'S GOOD.

Thousands of sick women have written to tell of the relief they obtained from their pains and misery by taking

CARDUI

The Woman's Tonic

The great record, of over 50 years of success, which this well-known medicine has, is a proof of its true value for the common female ailments. Try it. We sell it.

CALL ON US TODAY

JACOBS' PHARMACY

Join Today

Monday May Be Too Late

Our CHRISTMAS SAVINGS CLUB membership cards are rapidly becoming exhausted. In order to avoid disappointment we urge you to come now.

Travelers Bank & Trust Co.

Peachtree at Walton

SUIT CASES

$1.00 TO $35.00

OUR OWN MAKE

ROUNTREE'S

77 Whitehall St. W. Z. TURNER, Mgr.

ATHENS BANK OFFICIALS TO BE ALLOWED BOND

Athens, Ga., May 2.—(Special.)—A hearing by habeas corpus proceedings was had this morning before Judge C. H. Brand to force the sheriff of Clarke county to show cause why R. H. McCrary should not be allowed to make bond along with J. W. Griffin, both of whom are officers of the wrecked Athens bank.

Pending trial on June 23, Griffin was to be allowed to make bond satisfactory to the sheriff. McCrary, it was stated, had been allowed to make bond three times—all the statute allows, and on this morning was it determined that neither of his bonds had been forfeited and that the law will admit bond after a trial has been had. The trial which went to the court of appeals is sufficient, it is ruled, to allow a bond made.

Sheriff Jackson will give both the president and the cashier an opportunity now to make bond to the amount of $2,000 in each of the several cases against them, and if proper persons are on the bond they will be released tomorrow.

MAN AND WIFE HURT IN RUNAWAY ACCIDENT

Thomasville, Ga., May 2.—(Special.) Dr. and Mrs. W. H. Hurst sustained serious though not fatal injuries here yesterday from the running away of their horse. Both of the occupants of the buggy were thrown to the ground and Dr. Hurst was knocked senseless for a time. Mrs. Hurst sustained a cut over the left eye, her wrist was broken and her right shoulder sprained. The horse grew frightened at some object and became unmanageable, running into a telegraph pole. Both parties will recover.

Bates Declines Office.

Waycross Ga., May 2.—(Special.)—F. A. Bates, recently elected a member of the city's sinking fund commission, has notified Mayor Reed that his business will not permit his acceptance. This will cause council to hold another election when the next meeting is held, as the vacancy must be filled. It was caused by the resignation of John E. Wadley.

POWDER IN SHOES AS WELL AS GUNS

Under the above heading The Detroit Free Press, among other things says: "The theory is that soldiers whose feet are in good condition can walk further and faster than soldiers who have corns and bunions incased in rawhide.

The Government's foot powder order is regarded as the last word in the scientific outfitting of the defenders of the flag."

Foot powder has long been in use in the German army, and Uncle Sam's adoption of this form of treating and easing the feet, is in line with the expressions heard daily for more than twenty years in all parts of the world, from those who are shaking Allen's Foot-Ease, the antiseptic powder for the feet, into their shoes, as the only practical and lasting treatment for easing and preventing sore feet. It can be obtained from dealers everywhere for 25c, or a trial package will be sent free if you write to Allen S. Olmsted, Le Roy, N. Y.

NATIONAL BANKS ASKING FOR SHARE OF INCREASE

Washington, May 2.—Every national bank in the United States acting as a government depositary was asked by Secretary McAdoo today if it desired to continue to hold federal deposits under the new order levying 2 per cent interest, beginning June 1. The question was put in an official communication advising the banks of the new policy.

Hundreds of additional telegrams and letters were received by the secretary today from national banks, it was stated, asking for part of the $10,000,000 increase in the deposits which the treasury will soon distribute. Requests came from banks now holding government deposits, as well as from those asking to be designated as government depositaries. It has not yet been decided to what extent the number of depositaries will be increased.

SOCIAL SURVEY PROBERS ARE COMING HERE SOON

Dr. Shelby M. Harrison has written to the secretary of the chamber of commerce that he will soon be ready to name the date upon which the Russell Sage Foundation investigators will meet in Atlanta to begin the social survey of the city.

The work will be under the direction of the social survey committee of the chamber, which is as follows: Robert L. Foreman, chairman; Kendall Weisiger, John E. Murphy, George Musselman, Linton Hopkins, V. H. Kriegshaber and F. J. Paxon.

Much interest has been taken in the proposed survey by Jacob W. Patterson, director in charge of the social divison of the chamber.

RAILWAY SURGEONS IN ANNUAL SESSION

Columbus, Ga., May 2.—(Special.)—Physicians and surgeons of the Central of Georgia railway, over half a hundred strong, met in Columbus in annual session today with all sections of Georgia and Alabama represented. Dr. J. J. Dean, of Dawson, presided, and Dr. W. W. Owen, of Savannah, is chief surgeon.

After a morning session, the doctors took in the Columbus-Savannah ball game, and tonight they were entertained at a Bohemian supper. An interesting program of addresses has been arranged for tomorrow's sessions.

SUFFRAGETTES NABBED FOR MALICIOUS DAMAGE

London, May 2.—Bow street police court was crowded this morning when six militant suffragettes who were arrested in the police raid on the headquarters of the Women's Social and Political union on Wednesday were brought upon a charge of conspiracy under the malicious damage act. The prisoners included "General" Mrs. Flora Drummond, Miss Harriet Roberts, Kerr, Miss Agnes Lake, Miss Rachel Barrett, Miss Laura Lennox and Mrs. Beatrice Saunders and Miss Annie Kenney.

With them were also Clayton, the analytical chemist, taken into custody last night at Richmond, and Sidney Drew, the prince of yesterday's issue of The Suffragette, who was arrested this morning.

Milady's Hats Will Suffer As Result of Recent Ruling Limiting the Size of Trunks

After June 1 there will be weeping and wailing and gnashing of teeth among travelers who indulge in skyscraper trunks, conical-shaped luggage and garden variety of trunks that measure over 45 inches in length. The recent ruling of the interstate commerce commission barring such will go into effect on that date, and the railroads are anticipating much trouble, as the majority of the travelers of today have trunks much longer than the stipulated length.

Drummers, theatrical stars and those who have indulged in luggage de luxe are going to find that they will have to pay at the rate of 5-pound excess for each extra inch over 45.

This ruling was made, so officials say, in order that there might be a passage way between the trunks in the baggage car. Incidentally, it will save thousands of pounds each trip on baggage alone.

In recent years the trunk with a Singer tower, the trunk with bulging sides to accommodate a multitude of suits and numerous fancy brands have been put into liberal use. One particular kind is the trunk with bulging sides and tops, which forces it to be placed on end, so that the hats and the suits may not be turned to one side and mussed-up. These trunks have caused the baggage men a great deal of trouble, requiring the use of extra space in the baggage car.

WOMAN, CHILD AND HOUSE ARE BURNED

Columbus, Ga., May 2.—(Special.)—A woman, her child and home were destroyed by fire this afternoon near Upatoie, Ga., when Mish Sikes, a negro woman, seized with an epileptic fit, fell into an open grate.

No one was present when the tragedy occurred, but the woman is known to have been subject to fits and the explanation is given that flames from her burning clothes ignited the mantelpiece dressings and destroyed the house with the woman and child in it.

CAPITOL GOSSIP

Investigate Zuber's Sanity.

Governor Brown has ordered Earl Zuber, the 18-year-old youth who was recently given 12 months for stabbing a man at a ball game, taken from the chaingang and placed in the county jail pending an investigation as to his sanity. The plea made by his mother and grandmother had much to do with the action taken by the governor.

Governor Reviews Cadets.

The cadets of the Georgia Military academy were reviewed by Governor Brown Friday afternoon. The governor was accompanied by Mrs. Brown and Adjutant General Joseph Van Holt Nash. As the governor entered the campus seventeen guns were fired. The review was followed by an exhibition drill which pleased the visitors and was highly praised by the adjutant general.

Applicants for Licenses.

There were sixty-four applicants for licenses before the eclectic board of medical examiners when that body met yesterday morning at the capitol. The examinations will last through Saturday.

Underwood Typewriter office can furnish high-grade stenographers. Phone Miss Hitt

Baptists and Methodists May Engage in Contest For Sunday School Pupils

Thirty Methodist Sunday schools and the same number of Baptist schools in and around Atlanta may soon compete in the most novel contest ever held—to gain the greatest number of students, closing with Sunday week.

This coming Sunday afternoon at 3:30 o'clock in the Antioch church, the periodical meeting of the Baptist churches for this district will be held, at which time the contest may be arranged.

Another great meeting of interest will be held in the Auditorium Sunday morning, when the rival factions of the First Christian Sunday school and the Second Baptist will hold a joint meeting, approximating 6,500 persons. There two schools have been fighting in friendly rivalry for some time, the school enrolling the largest membership by Sunday week winning. The school losing will give a picnic in honor of the winner.

"Movie" men of the Consolidated Manufacturing company have arranged to have their picture men on hand to snap the marchers as they move toward the Auditorium in a body from their respective Sunday schools.

These pictures will be shown all over the country, showing what Atlanta can do in the line of Christian endeavor.

This meeting in the Auditorium is expected to be one of the greatest in the history of the church in Atlanta, as each faction, instead of fighting each other over the question of dogma, are engaged in friendly contest for increased enrollment and increased good.

JACKSONVILLE MAY GET BULK OF NAVAL STORES

Jacksonville, Fla., May 2.—At the meeting of naval stores operators at Savannah next Tuesday, the Florida contingent is expected to propose a plan of handling the commodities that eventually will bring the bulk of the naval stores' business to Jacksonville and make the biggest naval stores market in the world.

None of the operatives will discuss the matter, but it is said the plan involves the building of great turpentine docks in the St. Johns river, in the eastern section of the city, together with large warehouses and distributing plants.



15-Jewel Elgin or Waltham Watches For $15.00

We, of coutrse, have finer and cheaper watches than this. We feature this one to show that we give you decidedly the best values to be had in the south. All of our watches are priced on the same basis.

The watch illustrated is a full 15-jewel, 12-size open face Elgin movement in a 20-year Crescent filled case. Engine-turned, plain Roman or polished cases are given.

The cases are guaranteed by the Crescent factory and ourselves to wear as well as gold for at least 20 years. The movements bear the same guarantee given on the finest movements made.

Call and inspect this and other watches or write for 160-page illustrated watch and jewelry catalogue.

MAIER & BERKELE, Inc.

Gold and Silversmiths

Established 1887 31-33 Whitehall Street Atlanta, Ga.

—here's the shoe your foot has been waiting for!

Buy Beacons and give your feet a new lease of life.

You will take new pleasure in walking, and find that perfect foot-fit makes every waking, walking hour a pure comfort.

So away with foot pains that cause knee pains, too, and hurt the health.



BEACON SHOES

—a step in advance

Made right for *every* foot—and just look at the prices. Remember! These shoes give long wear as well as comfortable wear. See the Beacon—see it today—it will be well worth your while.

F. M. Hoyt Shoe Company, *Makers*, Manchester, New Hampshire

BEACON SHOE STORE

17 Peachtree Street, Atlanta, Ga.

UNION MADE $3. $3.50 $4. FOR MEN

Bausewein's arrival makes the hurling staff look better. If he comes through with a good article of ball and Weaver rounds into form the hurling staff looks good.

5 OUT OF 7 FROM BARONS

EDITED BY **Dick Jemison**

WHIFFS

Plugged a Hole.

BISLAND, the Crackers' new infielder, has evidently plugged the one hole in the Crackers' inner defense. The way he has cavorted around the short station since joining the Crackers listens good. He plays the place like he always played there, when, in reality, he is a third-sacker. If he keeps up his hitting, Atlanta fans will not care whether Williams stays or not.

Right Down Line.

WHEN BAILEY rejoins the Crackers, the batting order of the Crackers will not be known as the "Big Six" any longer, but as the "Big Eight." *Bisland and Pat Graham will be* the added figures to the fans' nickname. Long, Agler, Alpermann, Bailey, Welchonce, Smith, Bisland and Graham are eight names to conjure with, and when Weaver is on the mound any one of the nine men are likely to pound the pellet to a fare-ye-well.

Poor Old Matty.

BIG SIX is ready for the discard. This season he has only been able to hold the opposition to an average of one run every ten innings, two hits every three innings and one base on balls every sixteen innings. He is going back. Poor old Matty! The Giants need another hurler.

Assistance.

NAPOLEON RUCKER has sent up this wail time after time. The big Georgia southpaw has allowed only six hits average to the game and one run average to the game, and yet he has not won a ball game yet. His team has failed to score a single run for him in the four full contests he has pitched. Two games he lost 1 to 0, a third 2 to 0 and a fourth 4 to 0.

The Old Pinch Hit.

CAP WHITEY is the boy with the old pinch wallop. Eighteen of his hits have driven in one or more runs. And he has only made twenty-four bingles in all. For the old reliable, steady boy in the pinch, Whitey is there.

A Tribute.

THE LEDGER, of Birmingham, pays Whitey the following tribute: "Whitey Alpermann is a great aid to Billy Smith, and the blond second baseman is in the game all the time. He and Smith consult on plays, evidently *judging* from their close position on the bench, and Smith can make no mistake in taking much of Alpermann's advice. The Cracker keystone guardian is one of the most valuable players in the league and around him the Atlanta club is builded."

Slamming Pellet.

WHILE sport scribes and fans are arguing whether Joe Jackson, Tris Speaker or Ty Cobb will lead the American league with the stick this season, a certain young gentleman by the name of Collins, who pastimes at the keystone for the Philadelphia Athletics, is pounding the playful pellet to a fare-ye-well. Including the games played April 24, Eddie has compiled a fat average of .515, some 74 points ahead of Texas Tris, his nearest opponent.

In the Same Place.

LARRY DOYLE, who pastimes at the keystone for the Giants, is the leading larruper in the Lynch organization. Larruping Larry has compiled an average of .450 on the games played through April 24, with Fisher, the young Brooklyn infielder, 44 points in the rear.

The Thiefs.

DONIE BUSH, of the Tigers, and Burns, of the Giants, are the rival base stealers, each having swiped seven sacks in nine pastimes. The expected leaders in each league, Milan an Beecher, had better crowd on some steam.

Due to Hurlers.

JOE BIRMINGHAM has the Cleveland Naps playing an excellent brand of baseball, picking up where they left off last fall when they won twenty-one of the last twenty-seven games of the fag-end of the campaign. The work of Jean Gregg and Cy Falkenberg, his two stellar hurlers, is responsible for eight victories between them, each winning four straight games.

Artistic Temperament.

JOE WOOD, the sensational right-hander of the Red Sox, has not struck his stride and Boston fans are beginning to worry. They fear that Joe's beaning of Bobby Bryne in the games with the Pirates at Hot Springs has unnerved Smoky Joe, who is said to be suffering from the artistic temperament, being a high-strung individual.

Danny Maher Again.

New Market, England, May 2—The 1,000 guineas stake was won here today by J. R. Keene's 3-year-old filly, Jest, ridden by Danny Maher. Taslett was second, and Prue third. Twenty-two ran. All the starters carried 126 pounds. The distance was 1 mile.

Southern Shops Want Game.

The Southern Shops baseball team would like to arrange a game for Saturday afternoon with some strong team. Anyone wishing to play them, call Ben Williams, Atlanta phone 5692-M.

See "A Butterfly on the Wheel"—25c matinee today.

Isle of Champagne

R. H. KIDWELL, Manager.

15c MERCHANTS LUNCH 15c

Menu for Saturday.
Chicken Pot Pie Roast Beef
Candied Yams String Beans
Fried Corn Hominy
Stewed Tomatoes Steamed Rice
Spring Onions Radishes
Hot Muffins

Isle of Champagne
120 North Pryor St.

CHANGED LINE-UP WINS FOR JACKETS

Sewanee Given Fine Lacing. Final Score Was 13 to 0. Four Triples in the Second Inning.

By Robert L. Hughes.

The Tech Yellow Jackets tied the Sewanee Tigers' tail in thirteen hard knocks Friday afternoon on Grant field. After losing five straight games the Jackets at last found their stingers and straightway left thirteen in the Tigers' hide.

Sewanee used three slab artists against Heisman's lads, but not one was able to hold the Jackets scoreless. Errors in the pinches, however, were largely responsible for Tech's scores.

Eggleston started the firing for the Tigers, gave up three hits in the second inning and on four errors by his fielders the Jackets scored six runs. In the other two innings he allowed only three men to face him in each chapter.

McGoodwin was next sent to the rifle pit to shoot the buzzing Jackets. He was touched for six bingles, which netted the Jackets as many runs.

In the next three chapters Hammond was the marksman and fared much better than his predecessors. He held the Jackets to one single and allowed only one run. His support, however, was jam up.

Eubanks Pitches Well.

Smokey Eubanks for four innings pitched invincible ball against the Tennessee lads. Only fourteen of the Tigers faced him, and only two of these men were able to drive one into the outfield. His support was excellent and not a hit was registered off his delivery.

Gamble was sent to the box in the fifth and finished the game. He allowed the five hits secured by the mountain lads but kept them well scattered.

Coach Heisman's treatment of sitting men on the scrub bench for a while, proved most healing. He started the game with four second-string men, but could not resist the temptation to send the regulars to the bat with men on the sacks in the second.

The regulars played the rest of the game and it was by far the best they have played this year.

Heavy Hitting.

Four three-sackers in one inning and all right in a line was a sample of Tech's hitting in the Tiger game. Ten hits were registered in all and half of these were triples.

Donaldson evidently is tired of the scrub bench, for, judging by the way he scooped them up at short, he wants his varsity seat again. Besides, he hit "even up to a thousand," getting a three-sacker and a timely single out of two times at bat.

McGoodwin's beloved stab of a long drive to the left garden was the feature catch of the day.

Sewanee must have had an off day in the field, for they seemed in the early part of the game to be unable to stop even the slow rollers. In all they totaled ten in the error column, which was enough to discourage the best of pitchers.

How They Scored.

Pax Montague started the Jackets' scoring in the second inning, drawing four balls. Malone landed on Hammond's error, Montague going to second. Amason beat out a slow bunt to pitcher, advancing the runners a base.

Attridge singled to lift, scoring Montague and Malone and advancing Amason. Eubanks struck out on a passed ball and Amason scored, while Attridge advance.

T. Montague sent a grounder to Hammond, who erroed Attridge went home and T. Montague took third and immediately stole home. Wooten landed safe on Whited's error. Moore went out third to first, sacrificing Wooten to second, who scored on Pitts' drive to center.

Four three-sackers and an errors in the fourth gave Tech four more tallies.

In the fifth Eubanks got a life on Whited's bobble and soon took away second. Donaldson landed one safe in center for a base, scoring Eubanks and Donaldson took second on the throw home. Attridge fanned the air, but Moore drove one out for three bases, scoring Donaldson.

A base on balls, an error and a hit gave Tech another run in the eighth inning.

The Score.

TECH—	ab.	r.	h.	po.	a.	e.
Wooten, ss. and cf.	4	2	1	0	0	0
Dunwody, 3b.	1	0	0	0	1	0
Pitts, rf.	4	2	2	1	0	0
T. Montague, 2b.	4	2	1	2	3	0
Malone, lf.	3	1	0	1	0	0
Amason, 1b.	5	1	1	12	0	0
Eubanks, p. and lf.	3	1	0	1	1	0
Moore, cf.	4	1	2	2	0	0
Donaldson, ss.	2	2	2	1	4	0
Attridge, c.	4	1	1	7	1	0
Gamble, p.	2	0	0	0	1	0
Clay, cf.	1	1	0	1	0	0
Totals	37	13	10	27	14	1

SEWANEE—	ab.	r.	h.	po.	a.	e.
Whited, ss.	3	0	0	4	3	2
Jinkins, c.	3	0	0	2	1	2
Armbuster, cf.	4	0	1	1	0	1
Hammond, 3b. and p.	4	0	2	0	8	2
Erwin, rf.	4	0	0	1	1	0
McGoodwin, lf. p.	4	0	0	1	1	0
Fanning, 2b.	4	0	1	5	0	1
Jones, 1b.	4	0	1	9	0	1
Eggleston, p.	2	0	0	0	2	0
Gordon, lf.	1	0	0	0	0	0
Birmingham, 3b.	1	0	0	0	0	0
Totals	34	0	5	24	14	10

AT Montague batted for Clay.

Score by innings:	R.
Tech	060 420 010—13
Sewanee	000 000 000— 0

Summary: Three-base hits, Montague, Moore, Donaldson, Pitts, Wooten; innings pitched, by Eubanks 4, by Eggleston 2, by McGoodwin 3, by Hammond 4; struck out, by Eubanks 2, by Gamble 2, by Eggleston 1, by McGoodwin 1; bases on balls, off Eubanks 1, off Gamble 1, off Eggleston 1, off Hammond 2; sacrifice hit, Donaldson; stolen bases, Eubanks, Whited; passed ball, Dinkins. Time, 1:20. Umpire, Castro.

Pelicans 8, Turtles 1.

New Orleans, May 2.—Brenton was a puzzle today and New Orleans defeated Memphis 8 to 1. The visitors played very poorly behind Kissinger, errors aiding the locals in running up a big score. An error by Shanley and singles by Knaupp and Angermier, coupled with Love's error, netted two runs in the second inning. When Angermier singled to center, Love's throw toward third was wide and bounded into the New Orleans players' bench.

Score by innings: R.

The box score.									
MEM.	ab.	r.	h.	po.	a.	NO.	ab.	r.	h.	po.	a.
Shanley, 2b	2	1	0	0	0	Atz, 2b	4	2	1	3	3
Baerwald, rf	4	0	0	1	0	Maunch, 3b	3	1	0	0	4
Schweitzer, lf	3	0	0	3	0	Green, rf	4	2	2	1	0
Ainsmith, c	4	0	1	2	1	Hendricks, c	3	1	1	6	0
Ainsmith, 1b	4	0	0	7	0	Spencer, lf	4	2	1	2	0
Love, cf	2	0	1	1	0	Snedy, 1b	3	0	0	13	0
Barbare, ss	3	0	0	2	2	Knaupp, ss	3	1	2	2	0
Seabolt, c	3	0	0	6	2	Angermier, c	4	0	3	6	2
Kissinger, p	3	0	0	0	4	Brenton, p	3	0	0	0	4
Totals	28	1	2	24	10	Totals	31	8	10	27	13

ADDITIONAL GA. GAMES.	
Memphis	000 000 001— 1
New Orleans	021 030 20x— 8

Summary: Errors, Shanley 1, Baerwald 1, Ward 1, Ainsmith 1, Love 1, Butler 2, Seabough 1; three-base hit, Spencer; two-base hits, Love, Atz; sacrifice hits, Manush 2, Hendryx, Brenton; stolen bases, Green, Hendryx, Knaupp, Angermier, Shanley, Schweitzer; double play, Atz to Knaupp; struck out, by Brenton 5, Kissinger 6; base on balls, off Brenton 5, off Kissinger 4; hit by pitcher, Knaupp; wild pitch, Kissinger 2; first base on errors, New Orleans 3; left on bases, Memphis 4, New Orleans 8. Time, 2 hours. Umpires, Rudderham and Hart.

Gulls 6, Billies 5.

Mobile, Ala., May 2.—After gaining a four-run lead, the Montgomery infield "blew up" in the eighth, and this mixed in with a double and a wild pitch by Bagby, who relieved Manning, gave Mobile four runs and the game. Dave Robertson, who broke up yesterday's game in the twelfth with a drive over the fence, again featured today's game with his hitting, securing a triple and double, both of them netting in runs. Gene Paulet was again taken in today and Mobile presented a patched-up team.

The box score.									
MOB.	ab.	r.	h.	po.	a.	MONT.	ab.	r.	h.	po.	a.
Stocksdale, ss	3	0	0	3	6	Eibert, 3b	4	1	1	4	0
Sharpe, 3b	3	0	1	2	2	Warner, 2b	3	1	0	1	2
Dell, 2b	4	1	2	2	3	Spratt, ss	4	1	2	2	4
Jacobson, rf	2	2	1	1	0	Eibert, 3b	5	1	3	1	0
Clark, lf	3	1	1	0	0	Boan, rf	3	0	0	0	0
Dick, 1b	4	1	2	1	0	Lantz, lf	4	0	0	0	0
Corbett, 1b	2	0	0	10	2	Tarbutton, 1b	3	1	1	10	0
Breen, c	4	0	0	7	1	Manning, p	4	0	0	0	4
Brown, p	3	1	2	2	0	Mashburn, c	3	0	1	0	2
Wilson	1	0	0	0	0	Bagby, p	1	0	1	0	0
Schmidt	0	0	0	0	0						
W. Robinson	1	0	0	2	2						
Totals	29	6	8	27	14	Totals	34	5	9	24	9

a-Hit for Corbett in eighth; 12-hit for Brown in eighth.

Score by innings:	R.
Mobile	000 110 04x—6
Montgomery	110 020 010—5

Summary: Errors, Odell 1, Corbett 1, Wares 1, Tarleton 2; three-base hit, D. Robertson; two-base hits, D. Robertson, Manning, Tarleton; sacrifice hits, Stock, Clark, Breen, Wares, Sloan; stolen bases, Brown, Wares, Elwert, Tarleton; double plays, Manning to Spratt to Tarleton, Donahue to Tarleton; hits apportioned, off Manning 6 with 4 runs in 7 1-3 innings; wild pitch, Bagby; struck out, by Manning 4, by Robertson 2; base on balls, off Robertson 3, off Manning 5; left on bases, Mobile 5, Montgomery 7. Time, 2 hours. Umpires, Fifield and Stockdale.

VANDY ERRORS REVERSE COUNT

Mercer Baptists Break Even With Commodores as Result—Friday's Score Was 7 to 2.

Macon, Ga., May 2.—(Special.)—Mercer took the last game of the series with Vanderbilt today by the score of 7 to 2. The Commodores at no time had a chance. The Baptists took the lead from the first, outclassed, outhit and outplayed the winners of yesterday.

On account of the game lost yesterday by such a "comedy of errors" on Mercer's part, when they had the score 5 to 1, Coach Stroud went into the fray with the expectation of winning.

Consequently, he again sent to the mound Hunt, the boy who pitched a good game yesterday. Despite the rotten support he received, today he held the visitors to only three scattered hits. However, in the ninth, with a man on first from Roddenbery's error, he lost his control and walked three men, forcing Morrison in for a tally.

With three men on bases and no one down, Roddenbery was sent in to relieve him, he going to third. McClure failed to connect with Rod's benders, however, and Morgan grounded to pitcher and a fast double play ensued—Roddenbery to Irwin to Wells—thus ending the Commodores' chances.

Their other run was made in the eighth. McClure was hit by pitched ball, stole second and third and came in home on Irwin's passed ball.

The feature of the game was Rice's batting. He has been out for several games on account of a sprained wrist. However, he connected for a two-bagger and two clean singles. Farmer made a "peachy" catch in the first.

Score: R.

The box score.									
VAND.	ab.	r.	h.	po.	a.	MERC.	ab.	r.	h.	po.	a.
Morgan, lb	3	0	0	7	0	Cochran, cf	4	2	2	1	0
Lyle, ss	4	0	1	2	2	Wills, lb	4	1	2	12	0
R. Turner, 2b	2	0	1	2	1	Irwin, ss	5	0	1	5	1
V. Turner, rf	4	0	0	1	0	Gibson, lf	4	1	0	3	0
Morrison, cf	4	1	0	2	0	Rice, rf	4	1	3	0	0
Evers, cf	3	0	2	2	0	Roy, 3b-p	4	1	1	1	1
Robbins, 2b	3	0	0	2	3	Grasse, ss	2	1	1	1	3
Brown, c	3	0	0	6	1	Farmer, 2b	3	0	2	2	4
McClure, p	3	1	0	0	2	Hunt, p-3b	4	0	1	0	3
Totals	29	2	3	24	9	Totals	34	7	9	25	12

Vanderbilt	000 000 011—2
Mercer	106 000 00x—7

Summary: Errors, Lyle 2, Robbins 1, R. Turner 1, McClure 1, Irwin 1, Roddenbery 1, Grace 1, Hunt 1; struck out, by Hunt 5, by Roddenbery 1, by McClure 4; bases on balls, off Hunt 6, off McClure 4; passed balls, Irwin; sacrifice hit, Wills; hit by pitched ball, McClure by Hunt; stolen bases, Morgan, Morrison 2, McClure 2, Cochran 2, Roddenbery; two-base hits, Rice, Grace, Hunt, R. Turner; double plays, Roddenbery to Irwin to Wells. Umpire, Derrick. Time, 1:24.

GEORGE BAUSEWEIN HOLDS BARONS AT CRITICAL POINTS; "BREAK" WENT TO CRACKERS

By Hugh L. Roberts.

Birmingham, Ala., May 2.—(Special.) On Rickwood field this afternoon there was a new demonstration of the old adage that pitching alone cannot win a ball game.

Hardgrove, in all his checkered career, never pitched a better game than that which he is charged with having lost to Atlanta 2 to 1. The intangible something, called for want of a better name the "break," was against *him.*

In the second place, and which is more to the point, his support was miserable. The Barons, to sum up the situation, failed to display their knowledge of baseball, always provided that they are possessed of such knowledge.

Bausewein, the prodigy of Ty Cobb, worked on the hill for the Crackers. He worked well. He was either very good in the pinches, or the bold and battle-scarred henchmen of Manager Molesworth had entirely lost their batting eyes.

The pitcher, from the press box, looked no wiser than the Sphinx, and his offerings no more intricate than the riddle of the Sphinx.

Bausewein Had Stuff.

But when one considers the helplessness of the puissant Barons he can reach but one conclusion, and that is that Bausewein had a little stuff and used it with intelligence.

The game was minus a star and lacking entirely as far as the sensational or spectacular is concerned.

The battle raged scoreless until the coming of the sixth. Bausewein opened that round by dropping a Texas leaguer to center. Long's rap to third forced the pitcher at second. Agler then dropped a bingle in front of the plate and beat it out. With second and first occupied, Alpermann bounded one to Ellam, which, striking a pebble, evaded the shortstop and interfered what was apparently a double play into a hit and a run for the visitors. Welchonce then stung to McGilvray, which the veteran fumbled. This scored Agler with the second and winning Cracker run.

Baron Chances.

It would require too much space to detail seriatim the innumerable opportunities which confronted the Barons and which the Barons with marvelous promptitude declined to greet and fold to their bosoms.

The most fiscious, however, was that of the fourth inning. Bodus, first up, was passed. McBride singlesharply to center. McGilvray beat out a bunt, and the bases were full. The hard hitting Carroll then beat the ball with the stick until it assumed a white heat glow, Ellam skled one to right and Bodus counted.

When Mayer, that intrepid demon with the bludgeon, approached the plate with the fire of ambition and determination flashing from his optics, the fans felt secure in the knowledge that there would soon be something doing.

There was, for the catcher presented as pretty a spectacle of a six-foot athlete fanning before the benders of a pitcher who cannot last long, as the most critical connoisseur is to behold. The remaining details are to be found in

The Box Score.

BIRMINGHAM—	ab.	r.	h.	po.	a.	e.
Marcan, 2b.	3	0	1	3	2	3
Herndon, rf.	5	0	1	2	0	1
Bodus, cf.	3	1	0	2	0	0
McBride, lf.	4	0	0	2	3	0
McGilvray, 1b.	4	0	2	10	0	1
Carroll, 3b.	4	0	0	1	1	0
Ellam, ss.	4	1	0	0	2	1
Mayer, c.	3	0	0	8	1	1
Hardgrove, p.	4	0	1	1	2	0
Totals	32	1	5	27	11	6

ATLANTA—	ab.	r.	h.	po.	a.	e.
Long, lf.	4	1	0	1	0	1
Agler, 1b.	3	1	2	8	0	0
Alpermann, 2b.	4	0	1	4	3	0
Welchonce, cf.	4	0	0	2	0	0
Smith, 3b.	3	0	0	2	1	0
Bisland, ss.	3	0	0	1	3	1
Graham, rf.	4	0	0	2	0	0
Dunn, c.	4	0	0	6	2	0
Bausewein, p.	3	0	1	0	2	0
Totals	32	2	4	27	11	3

Score by innings:	R.
Birmingham	000 000 010—1
Atlanta	000 002 000—2

Summary—Stolen bases: Marcan, Welchonce. Two-base hits: Hardgrove, Mayer. Double plays, Ellam to McGilvray. Smith to Alpermann to Agler, Bisland to Alpermann to Agler. Struck out: by Hardgrove, 2; by Bausewein, 5. Bases on balls, Hardgrove, 2; off Bausewein, 5. Sacrifice hits: Ellam, Bisland. Time, 1:59. Umpires, Pfenninger and Wright.

Lookouts 3, Volunteers 2.

Chattanooga, Tenn., May 2.—Manager Elberfeld's scheming, hitting and brilliant work on the bases featured a nexciting victory for Chattanooga over Nashville today. The score being 3 to 2. In the eighth inning, a pass and wild throw put men on second and third with none out. Elberfeld kept Covelskie, a left-hand pitcher, in the box until he fanned Callahan, a left-hand batter. Then he had Covelskie pass Perry, filling the bases, after which Moore went in and retired the visitors without a run. Timely hits by Elston, Harbison and Elberfeld, following walks and steals, scored the locals' runs.

Score by innings:	R.
Chattanooga	100 010 10x— 3
Nashville	000 101 000— 2

Summary: Errors, Street 1, Goalby 1; stolen bases, Coyle, Elberfeld 2; sacrifice hits, Goalby, Flick; two-base hits, Elberfeld, Goalby, Harbison, Covelskie, Perry; double plays, Schwartz (unassisted); hits, off Covelskie 7 in 7 1-3 innings with 2 runs; base on balls, off Covelskie 3, off McManus 2; struck out, by Covelskie 9, by More 2, by McManus 2; hit by pitched ball, by McManus (Elberfeld and Harbison); wild pitch, McManus. Time, 1:50. Umpires, Breitenstein and Kerin.

See "A Butterfly on the Wheel"—25c matinee today.

Has Rounded Into Form



GEORGE BAUSEWEIN,

Photo by Francis E. Price Staff Photographer.

Crackers' big right-hander, who has been laid up for repairs for some time, with a sprained ankle. He has come around, as demonstrated by the game he twirled against the Barons Friday. He was better under fire than at any other time. Three times the Barons filled the bases, and, due to his splendid pitching, "Bausey" allowed but one run. He fanned three of the last six batters to face him. If Friday's work is any evidence of what he will do when he strikes his real stride, the local hurling corps looks better than ever.

SOUTH ATLANTIC.

Indians 5, Foxes 0.

Columbus, Ga., May 2.—With Robertson unhittable and the Columbus team pulling repeated ball plays, Savannah defeated the Foxes by the score of 5 to 0. At no stage of the contest was the result in doubt. Score:

Savannah	020 001 002—	5	8	1
Columbus	000 000 000—	0	3	2

Batteries: Robertson and Geible; Eldridge and Krebs. Time, 1:40. Umpire Moran.

Scouts 6, Peaches 1.

Jacksonville, Fla., May 2.—Grover outpitched Moses in the pinches today and the local boxman also had the better support and Jacksonville won from Macon by a score of 6 to 1. Grover scored three of Jacksonville's runs himself and drove in two more with a timely two-base hit. Cueto played a fast game at second for the locals, making several difficult stops.

Score by innings: R. H. E.

Macon	100 000 000—1	5	1
Jacksonville	001 020 12x—6	6	1

Batteries—Moses and Reynolds; Grover and Smith. Time, 1:40. Umpire, Pender.

Gulls 7, Babies 1.

Albany, Ga., May 2.—Albany lost the second game of the series to Charleston today by the score of 7 to 1.

Rehbein was tried out, walking the first three men to face him. Lowrey relieving him without warming up, and was touched for three singles, which netted the visitors five runs. Ridgeway pitched steady ball in the pinches.

Score: R. H. E.

Albany	010 000 000—1	8	1
Charleston	520 000 000—7	12	1

Batteries—Lowrey and Wells; Ridgeway and Menefee. Time, 1:50. Umpires, Barr and Glatts.

Summary—Two-base hits, Menefee, Winston, Holden. Hits apportioned, off Rehbein, none in no innings; off Lowrey, 12 in 9 innings. Bases on balls: off Ridgeway, 1; off Rehbein, 3; off Lowrey, 0. Struck out: by Ridgeway, 8; Rehbein, 0; Lowrey, 2. Left on bases: Albany, 8; Charleston, 8. Double plays, Smith to Needham to Hoey.

Consequently, he again sent to the mound Hunt, the boy who pitched a good game yesterday. Despite the rotten support he received, today he held the visitors to only three scattered hits. However, in the ninth, with a man on first from Roddenbery's error, he lost his control and walked three men, forcing Morrison in for a tally.

With three men on bases and no one down, Roddenbery was sent in to relieve him, he going to third. McClure failed to connect with Rod's benders, however, and Morgan grounded to pitcher and a fast double play ensued—Roddenbery to Irwin to Wells—thus ending the Commodores' chances.

Their other run was made in the eighth. McClure was hit by pitched ball, stole second and third and came in home on Irwin's passed ball.

The feature of the game was Rice's batting. He has been out for several games on account of a sprained wrist. However, he connected for a two-bagger and two clean singles. Farmer made a "peachy" catch in the first.

Score: R.

The box score.									
VAND.	ab.	r.	h.	po.	a.	MERC.	ab.	r.	h.	po.	a.
Morgan, lb	3	0	0	7	0	Cochran, cf	4	2	2	1	0
Lyle, ss	4	0	1	2	2	Wills, lb	4	1	2	12	0
R. Turner, 2b	2	0	1	2	1	Irwin, ss	5	0	1	5	1
V. Turner, rf	4	0	0	1	0	Gibson, lf	4	1	0	3	0
Morrison, cf	4	1	0	2	0	Rice, rf	4	1	3	0	0
Evers, cf	3	0	2	2	0	Roy, 3b-p	4	1	1	1	1
Robbins, 2b	3	0	0	2	3	Grasse, ss	2	1	1	1	3
Brown, c	3	0	0	6	1	Farmer, 2b	3	0	2	2	4
McClure, p	3	1	0	0	2	Hunt, p-3b	4	0	1	0	3
Totals	29	2	3	24	9	Totals	34	7	9	25	12

Vanderbilt	000 000 011—2
Mercer	106 000 00x—7

Summary: Errors, Lyle 2, Robbins 1, R. Turner 1, McClure 1, Irwin 1, Roddenbery 1, Grace 1, Hunt 1; struck out, by Hunt 5, by Roddenbery 1, by McClure 4; bases on balls, off Hunt 6, off McClure 4; passed balls, Irwin; sacrifice hit, Wills; hit by pitched ball, McClure by Hunt; stolen bases, Morgan, Morrison 2, McClure 2, Cochran 2, Roddenbery; two-base hits, Rice, Grace, Hunt, R. Turner; double plays, Roddenbery to Irwin to Wells. Umpire, Derrick. Time, 1:24.

See "A Butterfly on the Wheel"—25c matinee today.

BARONS BUY TWO FROM THE CUBS

Chicago, May 2.—President Murphy, of the local Nationals, today announced the sale of Outfielder Knizly and Infielder McDonald to the Birmingham, Ala., club, of the Southern league. These players came to Chicago in the Tinker deal.

PLAYING BASEBALL ON PIEDMONT ROOF

On the roof of the Piedmont hotel, several southeastern greeters have been holding baseball games daily, and the players, all members of the Piedmont staff, have framed a code of rules all their own to facilitate playing the national game on top of city skyscrapers.

"Over the roof is out," and "Texas leaguers" are tabooed; "cork center" balls are not allowed, and swift pitching is under the ban, according to the newly organized ball team of Piedmont clerks.

Manager Dutton will be called on to umpire games, and the line-up of the roof garden team will include Grady Calloway, pitcher; F. Davis, catcher; C. J. Blanchard, shortstop; H. Skeels, E. Swank, C. E. Ruffin, M. E. Needles, F. Moran and Paul Durden.

See "A Butterfly on the Wheel"—25c matinee today.

GEORGIA SWAMPS TENNESSEE NINE

Bob McWhorter Hits Two Home Runs With Bases Full—Corley Holds Tennessee to Four Hits.

By Clark Howell, Jr.

Athens, Ga., May 2.—(Special.)—Tennessee succumbed to a reign of Georgia hits today by the score of 15 to 3.

It was the same old story of, too much Corley, too many hits and too many runs. It was a batting festival for the Red and Black boys from the word go and the outer gardeners of the visitors had one of the busiest days of their careers chasing the pill around the field and fetching the ball from the depths of the branch.

Ginn, Harrison and McWhorter, the three first men on the Red and Black line-up, got three safties apiece, the latter getting two home runs with the bases well populated. Every man who started the game for the locals delivered at least one bingle.

Tennessee threw two runs across in the seventh and were the result of two hits and several errors by substitutes in the Georgia line-up. Corley was entitled to a no-run game, giving up only four hits. Hutcheson stood the brunt of the local attack, having no less than seventeen hits recorded against him, although his team supported him miserably. Taken all in all the game was the poorest from a spectable point of view which has been seen here this year. Errors arounded on both sides and the game was devoid of sensational plays. Rucker Ginn exhibited great form on the base, pilfering three sacks.

Score by innings: R.

The box score.									
TENN.	ab.	r.	h.	po.	a.	GA.	ab.	r.	h.	po.	a.
Smith, lf	3	0	1	2	0	Ginn, lf	4	4	3	0	0
Ashe, 2b	3	0	0	1	1	Harris, 2b	3	2	2	3	3
Fisher, c	3	0	0	7	1	Whitt, rf	5	3	3	1	0
Debery, 3b	4	1	0	1	0	Hutch, c	4	1	2	9	2
Linsky, 1b	4	1	1	9	0	Bowden, ss	4	1	1	2	3
Gilb'h, rf	3	1	1	3	0	Holden, 3b	2	0	1	0	3
Cameron, ss	4	0	0	2	3	Irwin, rf	4	0	1	1	0
Bibb, c	3	0	0	7	1	Corley, p	4	1	1	0	4
Hutch'n, p	3	0	0	0	2	Clem'n, ss	4	1	2	2	3
						Hawes, 2b	1	0	0	1	0
						Rawson, c	1	0	0	2	0
						Awtrey, 3b	1	0	0	0	0
Totals	31	3	4	24	7	Totals	39	15	17	27	13

Tennessee	000 000 300— 3
Georgia	400 454 10x—15

Summary Errors, Thomason 1, Deberry 1, Cameron 2, Bibb 2, Corley 2, Clements 1, Hawes 2; three-base hit, Clements; home runs, McWhorter 2; sacrifice hits, Ginn, Holden; stolen bases, Harrison 2, Ginn 3; double plays, Corley to Clements to Harrison, Bowden (unassisted); bases on balls, off Corley 2; struck out, by Corley 9, by Hutcheson 7; passed ball, Bibb; hit by pitcher, Gilbreath. Umpire, Buesse.

DOBBS BUYS KNAUPP FROM THE PELICANS.

Mobile, Ala., May 2.—(Special.)—Manager Johnny Dobbs, of the Montgomery club, has purchased Shortstop Cotton Knaupp from New Orleans, and he will report here Saturday. Knaupp will play first after the Mobile series, Tarleton becoming utility man.

McDermott Wins.

Chicago, May 2.—Michael McDermott, of the Illinois Athletic club, won the National Am

JOHN PHILIP SOUSA IN BROOKHAVEN SHOOT

Official Opening of Gun Club This Afternoon—Fine List of Entrants.

The official opening of the Brookhaven Gun Club will be held this afternoon at 2:30 o'clock.

John Phillip Sousa, the noted bandmaster, who is a crack amateur trap shooter will participate in the official opening.

Mr. Sousa, who is on his way to the Southern handicap shoot at Montgomery, arrived in Atlanta Friday morning and is the guest of John Lester.

Walter Huff, of Macon, representative of the DuPont Powder Company, D. H. Gibbs, C. E. Goodrich and Geo. W. Maxwell, all representatives of the United Metallic Cartridge company and J. M. Barrett, all well-known professionals will participate.

Mr. Maxwell is the famous one-armed marksman, whose work has been a revelation to the trap shooters of the country.

These gentlemen will be the guests of Mr. Lester at dinner at the home of his sister, Mrs. H. M. Willet, 1185 Peachtree street.

The quintet visited the College Park Gun club Friday afternoon and broke 482 clay birds in 500 sprung. The individual scores were J. M. Harrett, 99 in 100, Freeman and Huff, 98; Sousa, 94, Lester, 93.

Mr. Sousa has been visiting the south every season and shooting in the different cities where gun club shoots are held. He is blitter than better this year than ever before, averaging between 94 and 97 per cent in every 100 that have been sprung.

The entry list for the shot this afternoon will include in addition to the cracks mentioned above, every well-known amateur shot in the city.

CLEAN-UP PRIZE WON BY DAVIS ST. SCHOOL

The Davis street school captured the first prize offered by the chamber of commerce for the largest number of signed pledges made by citizens to clean up their premises on "Clean-up day."

The awards were as follows:

White Schools—First prize, Davis street school; second prize, English avenue school; third prize, Oakland City school.

Colored Schools—First prize, Gray street school; second prize, Roach street school; third prize, Houston street school.

The committee making the awards was as follows: Ivan E. Allen, chairman; Fred, Houser, and E. H. Goodhart.

West Point Wins.

West Point, Ga., May 2.—(Special.) The West Point Junior baseball team played the Lanett Junior team on Thursday afternoon on the West Point diamond, making a score of 20 to 0 in favor of West Point. The boys are elated over their victory, and would like to make engagements with other teams nearby to play match games.

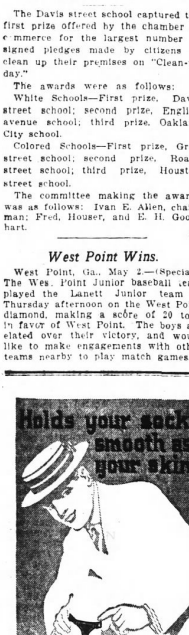

United States Tires

cut down tire bills

COLLEGE GAMES

G. M. C. 6; Dahlonega 2.

Milledgeville, Ga., May 2.—(Special.)—G. M. C. again defeated Dahlonega 9 to 1. The feature of the game was the batting of Taylor, G. M. C.'s third baseman, who secured four hits, two of which were for two bags. Camp pitched a stead game.

Score:	R.	H.	E.
Dahlonega. . . .100 000 000—1	4	6	
G. M. C. . . . .300 012 030—9	11	3	

Batteries—Jones and Hule; Camp and Nunnally.

Grammar School Results.

South Side.

Score by innings: R.

Crew . . . . . .111 300 0—6
Grant Park . . . . . .322 000 0—7

Batteries—Gold and Garland; Carter and Gaston.

Score by innings: R.

Fraser . . . . . .130 251 0—12
Grant Park . . . . . .020 085 0—15

Batteries—Gallant and Thompson; Gaston and Gaston.

Score by innings: R.

Formwalt . . . . . .302 402 1—12
Georgia Avenue . . . . .210 030 0— 6

Batteries—Hawkins and Smith; McLendon and Courtney.

Score by innings: R.

Peeples . . . . . .146 000 1—12
Pryor . . . . . .101 000 2— 4

Batteries—Owenby and Boswell; Johnson and Davis.

Amateur Games Today.

By Hal Reynolds.

The following are the schedules of games for this afternoon of the local amateurs:

Saturday Afternoon League.

Auto Top Co. v. Exposition Mills, at Exposition.

Atlanta Gas Co. v. North Side Stars, at Whittier.

Fulton Bag v. Whittier, at Fulton.

Baraca League.

Agogas v. Grant Park.
Gordon v. Jonathans.
Wesley v. McDonald.

Manufacturers' League.

Red Seal v. Hallet & Davis, at Boulevard and Tenth.

Murray Gin Co. v. Southern Railway, at Hill's park.

Atlanta National Bank v. Pittsburg Plate Glass Co., at Marist.

Sunday School League.

Capitol View v. Central Congregational, at Stewart avenue and Dill.

College Park v. First Baptist, at Grant park.

Grace v. S. V. D., at Machinery hall at Piedmont.

St. Phillips v. Westminster, at plaza at Piedmont park.

Junior Sunday School.

Central Baptist v. Grace, at Grant Park.

Asbury v. Wesley, at Piedmont, No. 4 diamond.

Capitol View v. Trinity, at Piedmont.

NATIONAL.

Cubs 4, Reds 1

Chicago, May 2.—Smith's generosity in giving passes, coupled with an error and opportune, hitting gave Chicago a 4 to 1 victory over Cincinnati today.

The visitors' lone run resulted from Beschers triple and Evers' error when he threw into the stand in an attempt to head off the runner at third. Smith held the locals to four scattering hits, but could not find the plate at critical times.

Cheney was a little wild, but managed to keep the visitors to half a dozen well scattered hits.

Score by innings.	R.	H.	E.
Cincinnati . . . . . .001 000 000—1	6	1	
Chicago . . . . . .000 211 00x—4	6	2	

Batteries: Smith, Starter and Clarke; Cheney and Archer. Time, 1:50. Umpires, Owens and Guthrie.

Pirates 5, Cardinals 4

Pittsburg, Pa., May 2.—After suffering five straight defeats Pittsburg nosed out St. Louis this afternoon. By getting long hits off Griner at the right time they won, although the game was either side's until it was over. Hendrix was rather wild, but he kept nine hits fairly well scattered and nine St. Louis runners were left on bases. Hard hitting by Miller won the game for Pittsburg, his three-bagger and two-bagger figuring in the run-getting. Two doubles, a triple and a single gave Pittsburg three runs in the second inning. Hendrix's wildness had given St. Louis a run in the first and a double play by Butler and Miller saved him from further damage with the bases full. With St. Louis runners on first and third and a run needed to tie with two out in the ninth, Vlox made a fast play on Mowrey's hard smash and retired the side.

Score by innings.	R.	H.	E.
St. Louis . . . . . .100 003 000—4	9	1	
Pittsburg . . . . . .030 000 11x—5	11	0	

Batteries: Griner and Wingo; Hendrix and Kelly. Time, 1:50. Umpires, Brennan and Eason.

Doves 4, Dodgers 1.

Brooklyn, May 2.—Boston evened up the series with Brooklyn today by hammering out a 4 to 1 victory in the ninth inning. The score was tied at the end of the eighth after a fine pitchers' battle between Tyler and Allen. With two on bases in the ninth Mann smashed out a long liner to center just as the base runners started a double steal. Stengel was coming in fast to back up an expected throw to second and the ball shot over his head for a clean-up home run. An infield hit, an error and Wheat's double in the fourth scored Brooklyn's only run. Boston made its other tally in the seventh on a single and Sweeney's three-base hit. Tyler pitched a splendid game.

Score by innings.	R.	H.	E.
Beston . . . . . .000 000 102—4	6	1	
Brooklyn . . . . .000 100 000—1	4	0	

Batteries: Tyler and Whaling; Allen and Miller. Time, 1:32. Umpires Klem and Orth.

Phillies 4, Giants 3.

Philadelphia, May 2.—The most of the action in today's game between Philadelphia and New York was confined to the seventh inning, Philadelphia winning by 4 to 3. Seaton and Demaree battled until the seventh inning with one run against each. McCormick, who batted for Demaree, singled, scoring two runners. Crandall went in to pitch in the home team's half. With two out, Philadelphia won the game on Killifer's single, a pass to Cravath, who batted for Seaton, Pasker's double and Knabe's single. After Lobert secured a pass, Marquard took Crandall's place. In the eighth inning, Doolan disputed a decision by Umpire Byron and was ordered off the field. Chalmers, who took Seaton's place, ended the game by fanning Burns with runners on third and second.

Score by innings:	R.	H.	E.
New York . . . .010 000 200—	3	6	1
Philadelphia . . .100 000 30x—	4	9	0

Batteries: Demaree, Crandall, Marquard and Myers; Seaton, Chalmers and Killifer. Time, 2 hours. Umpires, Rigler and Byron.

AMERICAN.

White Sox 2, Tigers 1.

Detroit, Mich., May 2.—Easterly's long double to center in the ninth after Borton had beaten an infield tap by inches broke up a red-hot pitchers' battle today and gave Chicago the fourth straight game of the present series. The score was 2 to 1, and it was Detroit's eighth consecutive defeat. Until the ninth, Willet outpitched Scott, but Detroit failed to produce hits with runners on the sacks. Eleven Detroit men were left on bases.

Score by innings:	R.	H.	E.
Chicago . . . . .000 100 001—	2	7	0
Detroit . . . . .000 100 000—	1	7	2

Batteries: Scott and Easterly; Willet and Stanage. Time, 1:36. Umpires, Evans and Hildebrand.

Naps 9, Browns 2.

St. Louis, May 2.—Cleveland won easily from St. Louis today 9 to 2 in a game featured by clever base running. In the fourth inning Land stole third base and tallied a moment later on a fumble. In the same inning Chapman singled, went to second on a throw to the plate, stole third and then stole home.

Score:	R.	H.	E.
Cleveland. . . . .201 400 002—9	11	1	
St. Louis. . . . .100 100 000—2	8	3	

Batteries: Blanding and Land; Stone, Mitchell and Agnew, McAlester. Time, 2:25. Umpires, O'Loughlin and Ferguson.

Athletics 6, Yanks 5.

New York, May 2.—The Athletics won another close game from the New York Americans here today, the score being 6 to 5. Manager Mack used four pitchers to land the game. Houck, who started, was very wild, issuing six bases on balls before he was taken out in the fourth inning. Bender was invincible except in the ninth when the New Yorks scored their fifth run on a pass, a single and a sacrifice fly. Ford started for New York and was hit hard. Fischer finished strong. Collins and Baker were responsible for four of the Philadelphia runs. A curious incident of the game was the Highlander's jog around the bases in the fourth when they scored four runs on errors and passes with the aid of only a scratch infield hit.

Score by innings.	R.	H.	E.
New York . . . .000 400 001—5	2	0	
Philadelphia . . .100 400 010—6	8	2	

Batteries: Houck, Bush, Fennock, Bender and Thomas; Ford, Fischer and Sweeney. Time, 2:23. Umpires Finsen and Hart.

Senators 5, Red Sox 4.

Boston, May 2.—Washington playing faultless ball in the field bunched hits in three innings today and won from Boston 5 to 4. Groom allowed the world's champions but one hit up to the sixth inning. Then three singles and two bases on balls gave Boston three runs, tying the score. Washington bunched hits again in the seventh inning, netting two runs, and Boston in the eighth tried to even it up again, but one run, made possible by Speaker's triple, was the local's best attempt.

Score by innings.	R.	H.	E.
Washington. . . .020 100 200—5	9	0	
Boston. . . . .003 001 010—4	3	2	

Batteries: Groom and Henry; Leonard, Hall and Cady. Time, 1:58. Umpires, Connolly and McGreevey.

PEACOCK-ATHENS HIGH GAME IS CALLED OFF

The game scheduled for this afternoon between Peacock school and the Athens High school has been called off.

Riverside 13, Gordon 2.

Gainesville, Ga., May 2.—(Special.) Riverside held a track meet at Gordon's expense this afternoon, the final score being 13 to 2 Slappey was batted out of the box in the fourth inning, when 11 runs were made. The features of the game were the hitting of Crow and Press, the pitching of Ross Griner and Hall all 'round work of Morris, at second.

The score:	R.	H.	E.
Riverside	13	12	2
Gordon	2	6	6

Batteries: Haynes and McNeill and Montgomery; Slappey Hughes and Bankston. Umpire, Fluker.

CLARK COURT READY FOR LONG DELAYED CASE

Athens, Ga., May 2.—(Special.)—After being put off, continued, passed and postponed for many times through six or seven terms of court, the case of John Carr Booth, charged with wronging a young woman, will be called Monday, making the first time Clarke superior court has gone over into a fourth week in twenty years.

The last time the case was postponed it was on account of the absence of material witnesses for the defense. A young woman was wanted and was after two weeks traced to Atlanta and lost. She will be present Monday. Booth is in jail, having been surrendered by his bondsmen. He married another girl soon after the charge of seduction was made.

PARENTS CHARGED WITH KILLING THEIR BABY

Waycross, Ga., May 2.—(Special.)—In view of their continued protestation of innocense in the case charging them with killing their baby son, speculation here is growing as to the developments imminent in the approaching investigation involving Mr. and Mrs. W. C. Lanier. Mrs. Lanier has been in jail not much over a week, and is gaining strength rapidly. Her husband intimates that the grand jury's probe which will soon be under way will bring out some startling information.

TANK YOUSE FOR DEM KIND WORDS

Seriously speaking, we beg to state that we hope the Atlanta club will be high in the running all the way through. There is no better sportsman anywhere than Frank Calloway, who is president of the Atlanta club, and he is certainly heart and soul after a winner. He thinks he has one and we hope he thinks right.

At any rate, here is hoping that Atlanta sticks around the top all the way through—because if Atlanta does begin with the town will again throw a baseball death and Birmingham will be left alone for another season to support the Southern league.—Birmingham Ledger.

EMPIRE STATE LEAGUE

Waycross 11, Brunswick 3.

Valdosta, Ga., May 2.—(Special.)—Waycross turned the tables on Brunswick this afternoon and won the game 11 to 3, knocking Wiggins out of the box and hitting Treese hard. The visitors made six hits and six runs in the seventh inning. Waycross played fast ball behind the two pitchers. In the fourth Waycross pulled off a triple play. With a man on first and second Walker hit a hard one to right. It was gobbled up near the ground by Boyer, who doubled to first and second, completing the play.

Score:	R.	H.	E.
Waycross . . . 010 220 600—11	13	1	
Brunswick . . . 001 000 110—	3	6	6

Batteries—Wiggins, Treese and Howald; Herring, Foley and Shuman.

Americus 8, Cordele 2.

Cordele, Ga., May 2.—(Special.)—Americus easily took the game from Cordele this afternoon by the score of 8 to 2. Up to the third inning it was a shut-out on both sides, when Americus put one tally over the plate, at the same time getting the game well in hand. Unlike yesterday's game, the visitors managed to get hits when the bases were well filled. Cordele was hit heavy and got poor support, while Smith pitched a splendid game and was backed up well. The game was witnessed by 500, and a good number of Americus fans were scattered over the grandstand.

Score by innings:	R.	H.	E.
Americus . . . . .001 320 011—	8	13	3
Cordele . . . . . .000 101 000—	2	11	8

Batteries: Smith and Boone; Corbett and Eubanks. Umpire, Carter.

Thomasville 8, Valdosta 7.

Valdosta, Ga., May 2.—(Special.)—Valdosta lost again this afternoon to Thomasville, score 8 to 7. The game was featured by the hitting of the entire Valdosta team and base running of Thomasville team. They took advantage of every hit. Both teams used two pitchers in an attempt to stop the rain of hits, but to no avail. Stewart, of Valdosta, starred.

Score by innings:	R.	H.	E.
Valdosta . . . . 021 200 100—	7	16	0
Thomasville . . . 050 000 021—	8	11	3

Batteries: Rodkenbrom, Lewis and McColack; Runey, Elrod and Dudley. Time, 2:35. Umpire, Bennett.

WITH THE THEATERS

Keith Vaudeville.

(At the Forsyth.)

There will be matinee and night performances today at the Forsyth, ending the first week of the return of the busy theater to its original policy of vaudeville. Gus Edwards "Kid Kabaret" will headline the bill for next week featuring a song by Frank L. Stanton. This act is one of the biggest comedy musical successes of the season. Belle Story, the singing comedienne, Williams, Thompson & Copeland, the comedians, and other features make up the bill.

"A Butterfly on the Wheel."

(At the Atlanta.)

This afternoon Miss Billy Long and the members of her stock company will appear in "A Butterfly on the Wheel," which has been received with enthusiasm since Monday night. The last performance of the divorce play will be given tonight. Next week the company will appear in "The Girl Out Yonder," which has never been seen here in stock, but which is intensely interesting. It is a comedy full of laughs, with a love story interwoven. Miss Long makes her first appearance dressed as a boy and is immense. Seats are now selling for the week, including the matinees of Wednesday and Saturday.

"Billy, the Kid."

(At the Lyric.)

An interesting story, splendid scenic effects and a capable company are responsible for the success of "Billy, the Kid," this week at the Lyric. The play is intensely dramatic and the story absorbing. The various characters are well portrayed and there is never a minute from the time the curtain goes up on the first act that the audience is not interested. The company, headed by Berkeley Haswell, has been well chosen, and the various roles are in capable hands. The matinee this afternoon and final performance tonight will conclude the engagement. This attraction closes the regular theatrical season at the Lyric and the announcement is made that a stock company is being organized to fill in the summer months, presenting the very latest New York successes.

ALASKA DEVELOPMENT STOPPED BY INTERESTS

Washington, May 2.—As a result of testimony before the senate territories committee today, representatives of the Morgan and Guggenheim interests in Alaska will be asked what they know of alleged threats to retard the development of the territory. J. E. Balaine, of Seattle, before the committee today, declared George W. Perkins had told him several years ago that the Morgan interests never would permit the development of Alaskan railways until coal claims there were obtained under government patent.

Members of the committee were greatly interested in Ballaine's testimony and declared Mr. Perkins and others interested in the Morgan or Guggenheim companies would be asked to appear.

See "A Butterfly on the Wheel"—25c matinee today.

Phone your want ads to Main 5000 or Atlanta 109 for insertion in tomorrow's Constitution.

GULLS SELL MALONEY TO LOOKOUT CLUB

Chattanooga, Tenn., May 2.—(Special.)—Outfielder Maloney, last year with Mobile, has been signed by Chattanooga. Outfielder Thrasher has been turned back to Columbus, Ohio.

YESTERDAY'S RESULTS

National League

Atlanta 2, Birmingham 1.
New Orleans 6, Memphis 1.
Chattanooga 3, Nashville 2.
Mobile 6, Montgomery 5.

South Atlantic League.

Jacksonville 6, Macon 1.
Charleston 7, Albany 0.
Savannah 5, Columbus 0.

National League.

Philadelphia 4, New York 3.
Pittsburg 5, St. Louis 4.
Chicago 4, Cincinnati 1
Boston 4, Brooklyn 1.

American League.

Chicago 2, Detroit 1.
Philadelphia 6, New York 5.
Washington 5, Boston 4.
Cleveland 9, St. Louis 2.

Empire State League.

Waycross 11, Brunswick 3.
Americus 8, Cordele 2.
Thomasville 8, Valdosta 7.

International League.

Toronto 8, Baltimore 3.
No other games scheduled.

Virginia League.

Petersburg 11, Roanoke 8.
Richmond 6, Norfolk 0.
Portsmouth 10, Newport News 2.

Texas League.

Houston 7, Austin 4.
Beaumont 4, Waco 3.
Galveston 2, Fort Worth 0.

Carolina League.

Durham 3, Charlotte 2.
Greensboro 7, Asheville 2.
Raleigh 8, Winston 5.

Cotton States League.

Columbus 3, Jackson 2.
Pensacola 1, Selma 0.
Meridian 9, Clarksdale 4.

American Association.

Minneapolis 12, Columbus 6.
Indianapolis 9, St. Paul 8.
Kansas City 8, Toledo 3.
Louisville 7, Milwaukee 2.

College Games.

Tech 12, Sewanee 0.
Georgia 15, Tennessee 3.
Mercer 7, Vanderbilt 2.
Yale 4, Virginia 2.
Georgetown 10, Bucknell 5.
University of West Virginia 9, Virginia Military Institute 5 (seven innings).
Mississippi 12, Arkansas 4.
Trinity college 8, N. C. A. 4.
Clemson 11, Presbyterian college 1.

THOMAS AND MANN EXCHANGE REMARKS ON FACIAL FOLIAGE

Washington, May 2.—Whiskers figured conspicuously in an interchange of personalities between Representative Thomas of Kentucky, Representative Mann of Illinois, and others in the house today while the tariff bill was pending.

Mr. Thomas, criticising remarks by some of the minority leaders amid convulsive laughter, referred to Republican Leader Mann as "the whiskered gentleman from Illinois," to Representative Fordney, of Michigan, as the "hairless wonder from Michigan," and Representative Murdock, of Kansas, as "the gentleman from Kansas who sports the sunset locks around the house."

Mr. Thomas advised Mr. Mann to get shaved, and asserted that the minority leader consumed volumes of the congressional record with his "mixed metaphors and insipid nothingness, and so cost the government possibly $10,000 000 since he has been rattling around on that side of the house."

Mr. Mann ended the incident by saying that Mr. Thomas has "hair on the brain, but none on the top of his head."

"The gentleman from Kentucky," Mr. Mann added, "says I am bewhiskered. That is true, but at least I am not bewhisked."

WHITE GIRL'S MARRIAGE TO NEGRO IS ANNULLED

Chicago, May 2.—The marriage of 16-year-old Emma Hanson, in Niles, Mich., to George S. Thompson, a negro, aged 44, was annulled in the circuit court here today. Thompson is held in jail and it is said will be charged with violation of the Mann act. He testified that the girl's parents had told him she was 17 years old.

This marriage brought about some acrid debate on miscegnation in the national house of representatives.

Costs Little to Go
Fares Will Be Low
For Summer Outings
in Delightfully Cool
North
Michigan
Reduced Fares to Many Resorts
Daily Beginning June 1 Over
Pennsylvania-G. R. & I.
Through Train Route
Send request for booklet of 200 views "Michigan in Summer" and particulars
C. R. CARLTON
Traveling Passenger Agent
705 Candler Bldg. Atlanta, Ga.

HARVESTER COMPANY SUED BY STOCKHOLDERS

Chicago, May 2.—Suit directed at the Independent Harvester company, a $10,000,000 corporation with a plant at Piano, Ill., was filed in the district court here today.

The bill of complaint was filed by a committee said to represent 37,000 farmers who hold stock in the company. It charges the directors of the company with misrepresentation in selling stock, mismanagement of the company's affairs and requests that the defendants be restrained from selling more stock, and from interfering with the plaintiff's investigation of the books.

Stock of the aggregate value of $6,000,000 is said to be held by farmers, and it is alleged that they were duped into paying $15 to $25 a share more than the stock was worth.

Goodby, Horse Cars.

New York, May 2.—The horse cars along Tenth avenue, the lower east side and cross town, linking New York to a by-gone age, have fulfilled their purpose and are to be replaced by storage battery vehicles. The public service commission today granted the application of the belt line railway to make the change.

PAIR OF SALT CELLARS ARE SOLD FOR $18,375

London, May 2.—Sold: A pair of salt cellars for $18,375. The record was set at an auction sale yesterday of the Medieval art collection of the late J. Malcom, when two Limoges enamel salt-cellars went at that price. They were decorated brilliantly with Juno, Mercury, Diana, Venus, Apollo and the six muses painted in translucent colored enamel.

Mrs. Pankhurst Moved.

London, May 2.—Mrs. Emmeline Pankhurst, militant suffragette leader, was today, with the consent of the authorities, removed from the house in which she has been staying in London, to a sanitarium at Woking, where she will remain under police supervision.

Duchess Still Sick.

London, May 2.—The Duchess of Connaught, who was operated on a second time last Tuesday for abdominal troubles, passed a fair night, but her condition still causes anxiety.

See "A Butterfly on the Wheel"—25c matinee today.

In your hand you hold a five-cent piece.

Right at the grocer's hand is a moisture-proof package of Uneeda Biscuit. He hands you the package—you hand him the coin. A trifling transaction?

No! A remarkable one—for you have spent the smallest sum that will buy a package of good food; and the grocer has sold you the most nutritious food made from flour—as clean and crisp and delicious as it was when it came from the oven.

NATIONAL BISCUIT COMPANY

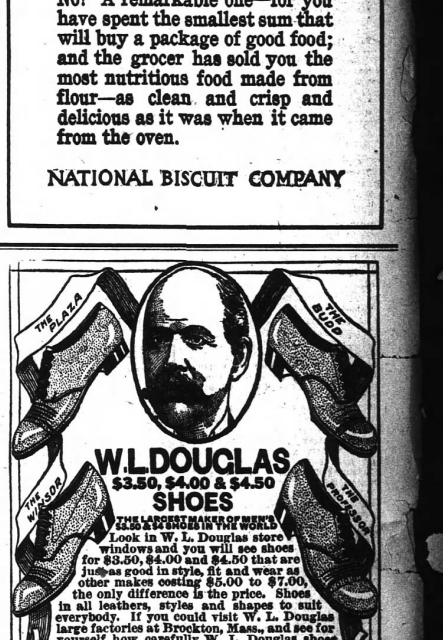

W. L. DOUGLAS SHOE CO.: 11 Peachtree St., Atlanta

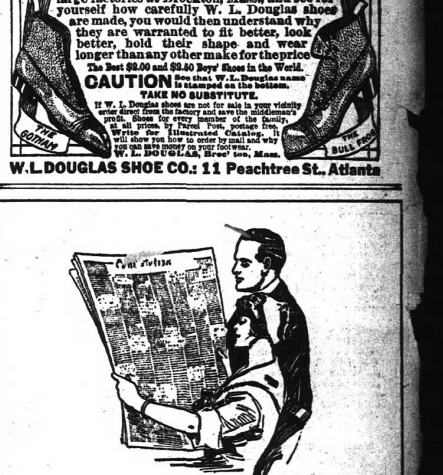
READ THE WANT ADS IN THE SUNDAY CONSTITUTION

A better position may be there for you. You may see the very home you want; find the right man for that special proposition; an unusual investment offer; a cracker-jack stenographer.

The Constitution's Classified is a bulletin board on which are posted the wants of many people. You should not overlook one issue. The day you do may be the day you'll miss what should be yours.

CUNARD

MOST EXPEDITIOUS ROUTE DIRECT VIA FISHGUARD.

LONDON, PARIS, BERLIN, VIENNA

The Fastest Steamers in the World

Mauretania Lusitania

QUEENSTOWN, FISHGUARD, LIVERPOOL

CARONIA.....MAY 10, 10 A. M.
CAMPANIA.....MAY 14, 1 A. M.
*MAURETANIA, MAY 21, 1 A. M.
CARMANIA.....MAY 21, 10 A. M.
CARONIA.....JUNE 7, 10 A. M.
*MAURETANIA, JUNE 11, 1 A. M.

CAMPANIA.....JUNE 18, 1 A. M.
CARMANIA.....JUNE 28, 10 A. M.
*MAURETANIA - JULY 2, 1 A. M.
CAMPANIA.....JULY 9, 1 A. M.
CARONIA.....JULY 16, 10 A. M.
*MAURETANIA JULY 23, 1 A. M.

*Does not call at Queenstown. Easthound.

MADEIRA, GIBRALTAR, GENOA, NAPLES, TRIESTE, FIUME

Sailing Hour Noon. See itinerary.

CARPATHIA...MAY 10 SAXONIA....JUNE 12 CARPATHIA....JULY 3
IVERNIA.....MAY 24 PANNONIA....JUNE 24 IVERNIA.....JULY 19

Round the World Trips, $688. Special through rates to Egypt, India, China, Japan, Manila, Australia, New Zealand, South Africa, South America. Independent Tours in Europe, etc. Send for Booklet Cunard Tours.

Agents for Peninsular and Oriental S. N. Co. in the United States and Canada. Summer Cruises, Norway, etc., 1913, June 19, July 1, July 15, August 2, September 2.

Piers Foot W. 14th St. North River, N. Y. Offices 24 State St., Opp. Battery.

PRESBYTERIANS, 5,000 STRONG, ARE COMING TO ATLANTA

U. S. A. ASSEMBLY IS COMING SOUTH FOR FIRST TIME

Commissioners of "Northern Church" Will Gather in Atlanta 1,000 Strong With Many Problems to Discuss.

CHICAGO LIKELY TO GET 1914 ASSEMBLY

Dr. John T. Stone, Dr. Sam'l A. Cornelius and a Half-Dozen Others Named to Succeed Matthews.

By Dr. S. S. Gilson.

The Presbyterian assembly, United States of America, the largest of the assemblies to meet in Atlanta May 15 will, in many respects, be the most interesting meeting of this body since the reunion of the old and new school branches of the church, over forty years ago.

It is the farthest south the assembly has ever met, and it comes on the invitation of the Presbyterian Ministers' association of Atlanta.

For many reasons the most prominent ministers and elders have desired to be commissioners, and more of them will doubtless be present than ever before at any previous assembly.

This assembly will consist of fully 800 commissioners, including the advisory and corresponding members from the foreign field and the members of the executive and judicial commissions. The secretaries of all the boards will be in attendance. The commissioners will represent 37 synods, 291 presbyteries, over 40,000 elders, more than 10,000 churches and almost 1,500,000 members, and about as many Sabbath school scholars and teachers. The churches gave last year to the various causes of benevolence almost $30,000,000.

The largest delegations will come from Pittsburg, New York and Philadelphia.

The assembly will be held in the Baptist Tabernacle at 11 a. m. with a sermon of a missionary character by the retiring moderator, Rev. Dr. Mark Allison Matthews, pastor of the largest Presbyterian church in America, at Seattle, a son of Georgia, after which will come the election of a new moderator, always an interesting event, but more so than usual this year.

Chicago Wants Next Assembly.

It is already understood that the next assembly will meet in Chicago, Ill., in a new Presbyterian church, one of the finest and most costly in the denomination, and it is rumored that Dr. John Timothy Stone will be named for moderator.

It is also understood that in 1915 the assembly will meet in San Francisco.

Among those who have been named for the chair this year are Dr. Samuel A. Cornelius, moderator of the synod of Pennsylvania; Dr. Samuel S. Palmer, Columbus, Ohio; Dr. William McJibben, of Cincinnati, Ohio; Dr. D. Schley Schaff, of Pittsburg, Pa.; Dr. Aquilla Webb, of Louisville, Ky., pastor of the church where the assembly met last year, and Dr. Maitland Alexander, of Pittsburg, Pa.

The nomination speeches are always a great treat to the great congregation. Formerly the election was held by calling the roll and each commissioners recording his vote, but since the assembly has become so large, to economize time, the body is divided into electing sections, so that nothing is known of the result until it is announced by the stated clerk.

Blue and Gray Reassemble.

Several great questions will come before the assembly. There will be the investigation of the condition and the methods of the home board, which is sure to produce a warm debate. Other questions to come up are the graded lessons of the Sabbath school, the relation of the Union Theological seminary to the assembly, the report on the intermediate catechism, the report on church federation and, in addition, subjects brought up by many overtures from the presbyteries.

One of the most interesting meetings in connection with the assembly will be the reunion of the Blue and the Gray, which has been held annually for fifteen years.

Last year at Louisville the hall was crowded to hear the reminiscences of the war, especially the story of the battle of Mobile bay as told by Admiral Watson, of Farragut's flagship. At this assembly there will be a larger attendance than usual of the union and confederate veterans, who at these reunions practice the apostolic injunction, "In honor preferring one another."

There will doubtless be many who came fifty years ago, uninvited, and who then met with a warm reception, and will meet this time with a warm reception, but of a different kind.

It is always an open "camp fire" and is attended by the sons of veterans.

At each assembly the alumni of the different theological seminaries are accustomed some evening to have a banquet, the time and place of meeting to be announced during the assembly.

WITH HEAD SLASHED MAN FOUND IN WOODS

Lawrenceville, Ga., May 2.—(Special.) Sheriff Garner and his deputies are investigating the death of George Seay, aged 25, who was found in the woods near Duluth Thursday with his head slashed open with an ax. Will Gaithright, a negro, said to have been found with blood on his clothes and on the harness of his mule, is the only suspect held at present.

Mr. Seay was engaged in cutting out a road when he was killed. He was still breathing when found, but died before he could be taken to a hospital. He leaves a wife and small son, and his father, Rev. H. C. Seay.

These Men Invited the Presbyterian Hosts to Atlanta



The Atlanta Presbyterian Ministers' association, who invited the assemblies to meet in Atlanta. Reading from left to right, they are: First row, Dr. Richard Orme Flinn, Dr. George A. Beattie, Dr. L. B. Davis, Rev. Linton Johnson and Dr. A. R. Holderby; second row, Dr. William Young, Dr. T. E. Converse, Dr. Hugh K. Walker, Dr. J. G. Patton, Rev. Fritz Rauschenberg and Rev. W. S. Duncan; third row, Rev. E. A. Thomas, Dr. Dunbar H. Ogden, Rev. S. W. Moore, Dr. S. R. Preston, Rev. W. McC. Miller and Rev. A. R. Woodson.

SPLENDID SOCIAL SERVICE WORK BEING DONE BY PRESBYTERIANS

By REV. CHARLES STELZLE, Superintendent of Bureau of Social Service in U. S. A. Church.

Ten years ago the Presbyterian Board of Home Missions, with the sanction of the general assembly, gave hostages to fortune by establishing its department for workingmen. Today the religious and magazine press of America freely shows its appreciation of the work accomplished through this department of the board of home missions. The changes in sentiment both within the church and among workingmen themselves with reference to their relationship one to the other have practically undergone a revolution in the past decade. The bureau had much to do with bringing this change about. Another immediate result of the work has been the altered attitude toward the church of thoroughly sincere men and women engaged in social service work who had heretofore considered the church inadequate to meet the modern social and religious conditions, especially in our great cities.

According to the general assembly, the function of the bureau of social service is "to study social conditions as they are related to the progress of the Kingdom of God, and to suggest to the church practical ways of realizing the social ideals of the Gospel."

When our work was known as the Department of Church and Labor, we stated that it was our function to interpret the church to the workingman, and to interpret the workingman to the church, thus bringing about a more cordial relationship between the church and labor. What has been accomplished during the ten years of the existence of our department is told briefly in a pamphlet just issued, entitled "Ten Years of Pioneering." The following is a summary of this pamphlet:

What Has Been Accomplished.

In the field of labor we established "Labor Sunday," which is now observed by practically every Protestant denomination throughout the United States. We introduced the plan of sending ministers to central labor unions as fraternal delegates. This plan is now in operation in over 100 cities. In many cases these ministers regularly open and close the meetings of the central labor unions with prayer, and they have completely revolutionized the discussions and the tendencies of the radical element in the labor unions.

During the past eight years we have furnished every week an article for the labor press of the United States and Canada, syndicating it to 250 weekly papers and 100 monthlies. These articles have effected a complete change in the attitude of the labor press toward the church. The money required to distribute this matter in leaflet form would amount to more each week than the entire annual budget of the bureau of social service, and the work is more effectively done through the labor press than it could possibly be done through any other agency.

During the past ten years the superintendent has spoken to 500,000 workingmen, at popular Sunday afternoon meetings. These meetings are held on every Sunday afternoon during the winter season. The audiences rarely number less than 1,000. Important shop-meeting campaigns have been conducted. One year during a period of sixty days, in six cities, 500 ministers were enlisted in these campaigns, 400 shops were entered at the noon hour, 1,500 different meetings were held, and 250,000 workingmen were addressed. During the same year a simultaneous shop campaign was conducted throughout the entire country. These meeting are purely evangelistic.

The bureau conducted the greatest



REV. CHARLES STELZLE.

labor temperance mass meeting ever held in this country in Massey Hall, Toronto, during a national convention of the American Federation of Labor. This was the inauguration of a workingmen's temperance movement, the influence of which has been so great as to make it absolutely impossible today for the liquor interests in the United States to even introduce a resolution in favor of their business at the annual conventions of the American Federation of Labor. Important industrial disputes have been arbitrated by the bureau. Conferences at which capital and labor are represented, are frequently presided over by the superintendent.

Particular attention has been given the modern city and its problem. Labor Temple in lower New York was organized by the bureau, and successfully maintained for two years. This field was selected, because it is considered the most difficult in New York today. Here we made a demonstration of the principles for which the bureau has been contending, showing concretely what the church may do through modern methods, where the older methods have failed.

Municipal officers frequently confer with representatives of the bureau, for the purpose of studying the social problems confronting them in their cities. During the past year campaigns were held in twenty different cities.

Social service conferences have been held in colleges and universities, in theological seminaries and other educational institutions. City and territorial campaigns have been conducted. In these campaigns the bureau has sought to indicate that evangelism which seeks to regenerate the individual may be harmonious with social service which seeks to regenerate an entire community.

A correspondence course in applied Christianity for ministers and Christian workers is being conducted. Over 200 ministers have taken this course. Sixty educational and inspirational leaflets have been published. We have established a sociological library of about 1,000 volumes. Bibliographies are supplied on various social subjects to ministers, social workers, colleges, and theological seminaries. Every week there are reviewed in the office about 250 newspapers and magazines. Original research work is done by the bureau, among the subjects studied being the use of workingmen's leisure time, the economic aspects of the liquor problem, the labor press of this and other countries, the attitude of organized labor toward the church, the attitude of organized labor toward the saloon, efficiency methods for the church, besides a large number of studies more limited in their scope.

THIRTY PRESBYTERIAN COLLEGES DOT SOUTH

Southern Presbyterianism Maintaining Group of Splendid Institutions.

By Henry G. Bedinger.

For 137 years Presbyterian colleges universities and theological seminaries have been springing up all over the south keeping pace with the progress and development of church and state, until today there are over thirty institutions of advanced learning in the southern states alone. This number includes ten colleges for men, fifteen for women and five theological seminaries.

The crowning feat of southern Presbyterianism will be the refounding of Oglethorpe university in Atlanta, which is being planned as one of the greatest and most modern institutions in America.

The first of southern Presbyterian colleges was Hampden-Sidney college, established in 1776, in Prince Edward county, Virginia. Its president is now Dr. H. Tucker Graham. Though the student body of this college has never been large, among her alumni are numbered some of the greatest men of our country. She has furnished the nation one president and half of Virginia's ten most prominent statesmen of today. Numbers of our most prominent southern Presbyterians claim her as their alma mater, among them President Dabney, of the University of Cincinnati; President Denny, of the University of Alabama; Presidents Whaling and Sampson, of Columbia and Austin seminaries; Rev. James B. Fickler, of Atlanta.

Central university, of Kentucky, comes next in point of age. It was organized in 1822 as Central college, at Danville. In 1869 the college was divided and Central university was placed at Richmond. In 1894 the two divisions were reunited at Danville as Central university of Kentucky. Rev. F. W. Hinitt is president.

Davidson college was founded in Mecklenburg county, North Carolina, in 1837. It began its career under Rev. Robert Hall Morrison, with sixty-six students. In 1912 Davidson celebrated the seventy-fifth anniversary of its founding with 350 students and fifteen modern and well equipped buildings in the midst of a beautiful and spacious campus. It owes its present usefulness very largely to the efforts and ability of Dr. Henry Louis Smith, who recently resigned its presidency to become the head of Washington and Lee university.

Davidson is now the largest Presbyterian college of the south and sends more men into the ministry than any other institution in America. Eighty of her 350 students are candidates for the ministry. President Woodrow Wilson is one of her sons. Among the Davidson alumni of Atlanta are Rev. W. E. Hill, of West End church, and Dr. R. O. Flinn.

Austin college at Sherman, Texas, was founded in 1850. Rev. T. S. Clyce is the president, now moderator of the southern assembly.

The Southwestern Presbyterian University of Clarkesville, Tenn., was established in 1855. Rev. Wm. Dinwiddel is president. There is a theological seminary in connection with this college. Dr. Dunbar H. Ogden, of Atlanta, is one of her prominent alumni.

The Presbyterian college of South Carolina, was founded at Clinton in 1880, headed now by Dr. McD. Douglas.

King college, Bristol, Tenn., was founded in 1869. Rev. B. R. Smith is the president.

Arkansas college, Batesville, Ark., was established in 1872. Its president is Dr. E. R. Long.

Daniel Baker college was established at Brownwood, Texas, in 1890. Rev. J. P. Junkin is president.

Alabama Presbyterian college was founded in 1905. Rev. E. D. McDougall is the president.

Among the fifteen southern colleges for women Agnes Scott college, of Atlanta, is the largest and most heavily endowed. This college was established in 1891, with Dr. F. H. Gaines as president, and has continued under his leadership from that time with wonderful growth and success. Recently the endowment of the college has been greatly increased and several large buildings have been added to its equipment. This is one of the class A colleges of the south and ranks with the best northern institutions in equipment and standard of scholarship.

There are five theological seminaries in the south. Union Theological seminary, in Virginia, was established in 1812 and is located at Richmond. Dr. Walter W. Moore is the president. This is the largest seminary of its kind in the south. It has a large campus in Ginter Park, the best residence section of Richmond and is splendidly equipped. There are about one hundred students in attendance.

The Presbyterian Theological seminary of Kerjucky was established in 1853 at Louisville. Probably no institution of its kind is better equipped with buildings or occupies a more valuable location.

Columbia Theological seminary was founded in Columbia, S. C., in 1828. Dr. Thornton H. Whaling is the president.

Clarksville, Tennessee, is also the seat of the seminary connected with the Southwestern Presbyterian University.

GREETINGS OF ATLANTA

Dr. Dunbar H. Ogden, moderator of the Atlanta Presbytery, extends today through the columns of The Constitution the greetings of the body he represents to the commissioners who are soon to arrive in the city as the guests of the Presbyterians of Atlanta. Dr. Ogden is pastor of the Central Presbyterian church, one of the largest congregations in the south and an institution of wide activity.

His greeting reads as follows:

"The Presbytery of Atlanta extends a most hearty welcome to the commissioners who are to attend the approaching meeting of the assemblies in our city.

"Our forty-two ministers and eight thousand communicants rejoice in the gathering of this great Presbyterian host within our bounds. The sixty-five congregations of the Presbytery will be stronger for their work because of the inspiration that will come to them from this significant gathering.

"DUNBAR H. OGDEN,
Moderator."



DR. DUNBAR H. OGDEN.

THORNWELL JACOBS ENTERTAINS PRESS DURING ASSEMBLY

Among the interesting events on the social program for the assemblies will be the luncheon at which Rev. Thornwell Jacobs will entertain the representatives of the press, including both religious and secular publications.

The luncheon will take place on Friday, May 16, at the Capital City club, and quite a number of invitations to Atlanta newspaper men and other press representatives have already been issued and accepted.

Dr. Jacobs is editor of the Westminster Magazine, which is the only Presbyterian publication having its headquarters in this city. He is also secretary of the board of directors of the new Oglethorpe university, and in that capacity has done splendid work toward refounding this famous institution and building in Atlanta, one of the greatest universities in the south.

U. P. CHURCH HOLDS 55TH ASSEMBLY HERE

Wonderful Growth of Organization in Half Century Told by Dr. McGill.

By DR. D. F. M'GILL, Principal Clerk of U. P. General Assembly.

The United Presbyterian general assembly, to meet in Atlanta May 14, will be the fifty-fifth general assembly of that denomination. The United Presbyterian church was formed by the union of the Associate and the Associate Reformed churches, fifty-five years ago, in old city hall, Pittsburg, Pa. Its progress is shown by the fact that it reports today almost twice as many presbyteries as then, nearly three times as many ministers, more than three times as many members, and its annual contributions for all purposes are about eleven times what they were then. The average per member has increased 46.91 per cent since 1898. Its contributions to home missions are fifteen times as great as in 1859, and its contributions for foreign missions more than twenty-nine times as great. Its contributions to foreign missions have increased 242 per cent since 1900.

The United Presbyterian church has 13 synods, 72 presbyteries, 1,154 ministers, 4,746 ruling elders, 1,527 congregations, 178,601 members, 1,366 Sabbath schools, 1,359 missionary societies, 940 young people's societies. The total contributions last year amounted to $2,644,845. The average per member in America was $18.78.

The denomination had its birth in the city of Pittsburg, and is strongest there than in any other city, there being from forty to fifty churches in that city and its suburbs. The Pittsburg Theological seminary, located on the north side, Pittsburg, has a property valued at $120,000, and a present endowment of $286,000. The board of publication is housed in its own building on Ninth street, Pittsburg, the value of which is about $200,000.

United Presbyterian churches are found in 31 of the 46 states, and in the District of Columbia. It is a northern church, well spread over the map from the Atlantic to the Pacific. Its two Pacific coast synods are those of California and the Columbia. The synod of New York extends over into Vermont, Massachusetts, New Jersey and Pennsylvania. The synods of Pittsburg and the First West, include 222 congregations, all except 20 of which are in Pennsylvania. The foreign synods are those of the Punjab, in India, with five presbyteries and 46 congregations, and the synod of Nile, in Egypt, with five presbyteries and 78 congregations.

The five colleges of the denomination are Cooper, located at Sterling, Kan.; Monmouth, located at Monmouth, Ill.; Muskingum, located at New Concord, Ohio; Tarkio, located at Tarkio, Mo., and Westminster, located at New Wilmington, Pa. Westminster college has just completed the raising of an additional $400,000 for her endowment funds.

One of the most vitally interesting reports to be presented to the assembly this year will be that of what is known as the "million-dollar committee." This committee has been in the conducting a simultaneous every-member canvass for missions, its object is to secure, before the meeting of the assembly pledges amounting to the sum of a million dollars for the work of the boards of church next year by individual members of the church. It is believed that the efforts of the committee to have the full amount pledged will be successful.

INVITED ASSEMBLIES



Dr. Hugh K. Walker.

Pastor of the First Presbyterian church, in this city, who was appointed by the Atlanta Presbyterian Ministers' association to extend their invitation to the U. P. assembly in session last year at Seattle, and to the U. S. A. assembly in session at Louisville, proposing the simultaneous gatherings in Atlanta in 1913. He met with a warm response at both assemblies, and his presentation of the matter inspired the confidence which was largely responsible for the acceptance of the invitations.

MANY PRE-ASSEMBLY ARTICLES ON SUNDAY

In addition to the two full pages of Presbyterian assembly news presented in today's Constitution, and the front page story of the combined assemblies, a number of other articles and cuts have been prepared which will be printed in The Sunday Constitution.

The pictures include many of the Presbyterian leaders of the country, and the articles will throw interesting sidelights on the assemblies. Beliv-

ing that the gathering in Atlanta on May 15 will be one of the greatest ever held in the world, The Constitution will publish many more articles between now and the opening of the assemblies, giving the latest plans in full.

FOUR GREAT BODIES TO HOLD HISTORY-MAKING SESSION

FIRST PRESBYTERY MET UNDER A TREE

Big Poplar Is Still Standing Under Which Georgia Presbytery Met 123 Years Ago.

By REV. C. I. STACY, Pastor Elberton, Ga., Presbyterian Church.

"Under a tree" seems a strange place for a meeting of an important court of a great church, yet that is where the first Presbytery ever held in Georgia conducted its meeting—and for the very good reason that it had no better place to meet. Yes, the Presbyterian church in Georgia, now proud to point to its magnificent buildings in every city and almost every town in the state, began under a tree, just outside the little city of Washington, in Wilkes county.

But that was on July 21, 1790, and Atlanta's First and Central churches, echoing with the eloquence of Drs. Walter and Ogden, were not even dreamed of then, for there was no Atlanta. And very little, comparatively, of what we now know as Georgia. There was no splendid synod of Georgia then, with the trained theologian Rev F. L. Hill, of Athens, as its moderator, as there is now. No six presbyteries covering the state with their excellent organization, and pushing their missionary endeavors into every corner. No one hundred and more well equipped ministers leading its hosts of twenty thousand Presbyterians in their onward march. No, none of these things existed then, in 1790. There was just a tree, outside of Washington, ever since known as "The Big Poplar," and a few men. But they were men, Presbyterian men. Verily, "there were giants in those days."

Who were those men? We will never know, for the records of that first presbytery meeting in Georgia were long ago lost forever. But almost surely Rev. John Newton was there, whose descendants are today ministers, elders and church workers in Atlanta, Athens, Carrollton, Americus and many other places. And probably elders from the little Presbyterian churches at Bethsalem, Bethany, Ebenezer, Richmond, Little Brittain, Siloam, Goshen, Carmel, Joppa, Providence, Liberty and Smyrna. Nearly all of these are just memories now, having either died long ago, or been absorbed into the churches in the towns nearest them. But they were the beginning of Presbyterianism in Georgia.

We would like to know all that happened that July day in 1790, but only the clearer revelations of eternity will tell us all. But we know one thing; they ordained another Presbyterian minister that day, under the old tree, the first ever ordained in Georgia. And his name was John Springer. His grandfather was Carl Springer, a wealthy citizen of Sweden. He sent his son, James Springer, to London, to school. While there he was stolen, sent to Virginia, and sold as a slave. Finally gaining his liberty, he settled near Wilmington, Delaware, and raised a large family. One of his sons was a congressman, two of them were judges. And one was John Springer, the man that was ordained under a tree, a teacher of success and renown in his day, a pioneer Presbyterian, and a big man in brain and body. Two of his students were Jesse Mercer and Pope Hull, both of whose names are inseparably connected with Georgia history.

"The Big Poplar" still stands. It was owned at the time of that first meeting by the ancestors of Captain C. A. Alexander, of Washington, and is still owned by his heirs. The trunk is twenty-six feet in circumfrance; it has been struck by lightning many times, being about one hundred and fifty feet high and reaching above all surrounding trees, but it still thrives, and is estimated to be at least one thousand years old. And the organization started under its branches has grown to be a host of more than twenty thousand Presbyterians.

$32,750 FOR LETTERS WRITTEN BY BROWNINGS

London, May 2.—A packet of upward of 500 love letters of Robert and Elizabeth Barrett Browning was bought at auction today for $32,750 by a New York dealer. The bidding started at $3,000 and rose rapidly by bids of $250 each.

MODERATORS OF FOUR ASSEMBLIES ARE MEN OF POWER



DR. MARK A. MATTHEWS, U. S. A.



DR. THOMAS S. CLYCE, U. S.



DR. H. H. BELL, U. P.

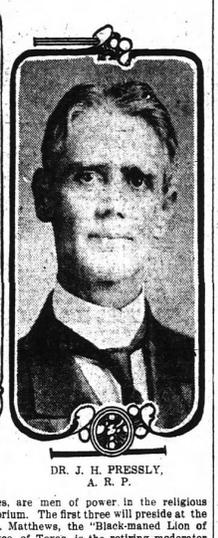

DR. J. H. PRESSLY, A. R. P.

These four men, occupying the highest positions within the ranks of the four great Presbyterian bodies, are men of power in the religious world, and will be eminent figures at the approachingn assemblies and at the mammoth joint meetings in the Auditorium. The first three will preside at the opening sessions of their assemblies, and will then be succeeded by the newly elected moderators. Dr. Mark A. Matthews, the "Black-maned Lion of Seattle," is the picturesque head of the Presbyterian church in the United States of America. Dr. Thomas S. Clyce, of Texas, is the retiring moderator of the Presbyterian Church of the United States, known as the Southern church. Dr. H. H. Bell, of San Francisco, is the moderator of the United Presbyterian church. Dr. J. H. Pressly, of Statesville, N. C., is the moderator of the Associated Reformed Presbyterian synod, and comes to Atlanta as the head of a commission of twenty-five, his term as moderator continuing until the A. R. assembly next fall.

VETERAN OF 43 ASSEMBLIES TO WRITE NEWS FOR CONSTITUTION

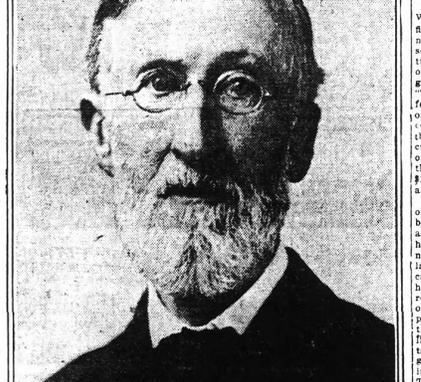

DR. S. S. GILSON.

With 43 years of experience to his credit as a reporter of national Presbyterian assemblies, Dr. S. S. Gilson, of Pittsburg, Pa., will come to Atlanta this year to write for The Constitution the news of the four great Presbyterian assemblies.

Tens of thousands of people all over the United States will turn their eyes toward Atlanta during the ten days of the assemblies—May 16 to 23—watching eagerly for news of the Presbyterian hosts and the results of the business sessions.

There will be only 2,000 or 3,000 people able to come to Atlanta for the gathering, and for every one who comes there will be from 10 to 100 members of the same church at home, watching for news of their representative and the others in attendance. The consolation of these thousands unable to attend will be in reading the reports of the assemblies as published in the Atlanta newspapers.

Importance of Full Reports.

Recognizing the grave responsibility laid upon the press in this important task, The Constitution has engaged the services of a man who has for the past 43 years been present at the assemblies of the U. S. A. church and reported those gatherings for newspapers and religious publications. Dr. Gilson enjoys the confidence of Presbyterians all over the country as the result of his former reports, and hence the announcement that he will write the news of the Atlanta gathering for The Constitution assures the fact that there will be full and accurate reports to satisfy the thousands of people who will be receiving all their news through the channels of the press.

The Constitution announces also a special rate of 25 cents for the ten days, beginning with Thursday, May 15, and ending with Saturday, May 24. These ten issues of The Constitution will include the entire news of the assemblies, as the closing sessions will be held on Friday night, the 23d, the reports of which will be in Saturday morning's paper.

All Over Country For 25 Cents.

At this special rate, which is as low as 2½ cents a copy, and including the big Sunday paper of the 18th, the issues will be mailed to any address in the United States.

Several hundred orders have already come in to The Constitution office for the ten days of the assemblies, and plans are being made to publish 5,000 or 6,000 extra copies of the paper on each of these days in order to satisfy the demand.

Many coupons, similar to the one below, have already been received filled out, owing to the fact that the announcement of the special rate of 25 cents was made last Sunday. In order to plan in advance for the printing of the extra copies, The Constitution requests all who desire the subscription for this period to fill out and mail the following coupon:

EDITOR OF THE CONSTITUTION:
Enclosed find 25 cents. Please send me The Daily and Sunday Constitution for a period of ten days, from May 15 to 24, inclusive, containing the reports by Dr. S. S. Gilson, of the Presbyterian assemblies in Atlanta. Address the papers as follows:

Name .....
Street Address .....
City and State .....

Presides at Mass Meeting



Dr. Richard Orme Flinn.

Who will preside at the first of the mass meetings to be held in the Auditorium on the evening of May 15. He is pastor of the North Avenue Presbyterian church at the corner of Peachtree street and North avenue, which entertains the (southern) United States assembly. He is the only pastor this church has had, serving for fifteen years since it was organized, and having been pastor of the Kirkwood church for the four years previous—he has thus served in Atlanta for nineteen years.

WRITES FROM EGYPT FOR CONSTITUTION DURING ASSEMBLIES

All the way from Alexandria, Egypt, an order has already come to The Constitution office for the papers to be sent during the ten days of the Presbyterian assemblies.

The letter is written by an American missionary, Rev. Thomas J. Finney, and it carries an atmosphere of the service and sacrifice of the missionary's work that is very interesting.

"Out here at the American mission we are deeply interested in the proposition to have all the great Presbyterian assemblies meet in your city at the same time," writes Mr. Finney. "We want the papers in order to follow closely the assemblies, as we will be interested in everything that takes place.

"After living in the mission field for thirty years, one cannot avoid the larger view of the churches' mission in the world, a larger view than has hitherto existed in any one denomination in America or any other country.

"We are today in full view of the limits of the earth, and so in view of the limits of our race. We are coming in our day to a clearer vision of Christ's thought for the world. The response of natives of that message in many lands is a new proof of the place of the religion of Christ in the world. The way natives find a line in the Bible and hear it speaking to them, as they read for the first time, is disclosing a new and effective proof not only of the divine source of the book, but also that its message is the voice of God to our race."

REORGANIZED WINONA BEGINS GREAT YEAR

Bryan to Become Director When Big Presbyterian Chautauqua Pays Off Debt.

By Dr. S. C. Dickey.

Winona Lake, Ind., May 3.—(Special.) Winona is nearing the end of its long financial struggle. The creditors have nearly all accepted the proposition for settlement, which contemplates the turning over of all the real estate owned by the assembly. The new organization, which will bear the name, "The Winona Assembly and Bible Conference," proposes to buy back the original park, with the auditorium and concession buildings, paying therefor the sum of $100,000. It has been a Herculean task to raise this large amount of money, but it is gratifying to learn that $84,000 is subscribed, and only $16,000 is needed to complete the transaction.

William Jennings Bryan, secretary of state, has agreed to become a member of the new board of directors, and assume the duties of president, but he has said all along that he would not take his official position until the last farthing of the debt has been cancelled. He is not only willing, but he is exceedingly solicitous, for the reorganization of Winona; and he has obtained the consent of a number of prominent statesmen to accept positions on the new board. He is to deliver a popular lecture on the chautauqua program on the 20th of August, and will also preach the opening sermon of the Bible conference. The first meeting of the new board will be held at Washington, D. C., May 13. The Winona Bible conference has grown in numbers and importance until it stands conspicuously at the head of all such gatherings, not only in this country, but throughout the whole world. It is a great school, where ministers and Christian workers, and all who are interested in the best and most wholesome lectures the world of culture can produce, assemble for two weeks. Ministers of national reputation, masters of advanced thought, statesmen, orators, teachers and reformers present messages on vital topics. The entire session is a climax. Enthusiasm prevails, from the opening hour of this conference until its close. While a deep solemnity pervades many of the appointments, there is never lack of animation. Youth and old age alike enjoy the feast that is continuous. No one can listen to the powerful appeals that come from these eminent defenders of the truth without receiving an impetus and inspiration that will add to the pleasures of living and increase a reverence for all things noble.

The Winona Bible conference is a magnet to draw men away from self; a guidepost to point them to the paradise of peace; a reservoir of reserved strength; a triumph of truth; a sweet song in the soul. It has lifted myriads of despondent men out of their gloom, and planted their feet upon the rock of hope. It elevates ideals, energizes latent force and seasons life with sympathy and tenderness. Vexing problems are more easily solved, and decisions that are vital to happiness reached with less wavering and worry after attending a meeting of this kind. True manhood is awakened and a career of usefulness opened through contact with the zealous, consecrated minds of those who conduct and assist in the program that is to be presented at the coming Bible conference.

100 PRESBYTERIANS WILL VISIT PANAMA

Spirit of Evangelism Will Rest Over Party Sailing at Close of the Assemblies.

On the day that the Presbyterian assemblies come to a close, a party of 100 commissioners and visitors who have been in attendance will leave for Panama on one of the most unique excursions that has ever been made to that gigantic work of man, now going on at the isthmus.

While the primary object of the trip will be to inspect the canal construction work and to view the conditions of life now existing in Panama, there will also rest over the party a spirit of evangelism and religious fervor that will attract attention everywhere, and will be far-reaching in its effect upon the people of Panama.

At Colon a great five-days' revival is being planned, with evangelistic services day and night, conducted by Dr. W. E. Biederwolf, famous over the United States as an evangelist at union gatherings.

Dr. Biederwolf, who is at present conducting a big series of meetings at Williamsport, Pa., has written his plans for the Panama revival to Dr. G. A. Beattie, of Atlanta, who is arranging the details of the party. The steamship Atenas, on which the party will sail, leaves New Orleans May 24, and arrives at Colon June 2. During these nine days fellowship meetings, services and concerts of all kinds will take place daily, throwing a kind of religious atmosphere over the party, so that by the time they reach Panama they will be in a spirit to create an impression among the people they find.

Besides the revival series that will then be conducted in Colon by Biederwolf, a number of other prominent Presbyterians who will be in the party will be sent to other points in the canal zone to make addresses. "The National Male Quartete," composed of four of the most prominent evangelistic singers in the country, will be in the party, and will have charge of all the Biederwolf meetings.

After reaching Colon on June 2, the steamship will leave the following day for Bocas Del Toro, the interesting city on the eastern border of Costa Rica. A number of the party, however, will not take this side trip, preferring to remain in the canal zone the entire five days until the steamship leaves Colon the evening of June 5.

The trip from Atlanta to New Orleans, going and coming, will be made on Pullman cars, and the arrangements are being made by Dr. eBattie for the initial payment of $150 to cover all expenses for the entire twenty-day trip, leaving Atlanta May 23 and arriving back in this city June 11.

A great many applications have already come in from Presbyterians of many different sections of the country. Arrangements have been made with John T. North, at 121 Peachtree street, to make reservations for the party on the steamship, and the commissioners and others desiring to make the trip will have to register at his office immediately upon the opening of the assemblies, as the number of the party is limited to 100.

INVITED THE U. S. A.



Rev. G. A. Beattie.

Who went to Louisville last year in response to a call and delivered before the immense gathering Atlanta's invitation to hold in this city the 1913 assembly of the Presbyterian Church in the United States of America. Dr. Beattie has prepared handsome gavels of historic wood to present to the moderators of the three large assemblies and to the presiding officer of the joint meetings at the Auditorium. He also suggested the pre-assembly number of The Constitution and has written a number of interesting articles for this issue.

PRESBYTERIANS OF ATLANTA HAVE GROWN TO 4,500 FROM MERE HANDFUL DURING WAR

By Rev. A. R. Holderby.

In a small frame structure located on the spot where the Candler skyscraper now stands, a few Presbyterians, years ago, were accustomed to assemble for worship once each month under the leadership of the sainted Rev. John S. Wilson, D. D.

About the year 1853 this band of Christians were organized into a church by order of Flint river, now Atlanta Presbytery. The congregation, though small, at once divided—a part choosing to remain on the north side of the town and were organized as the First Presbyterian church of Atlanta and the other part selecting a location on the south side on or near the spot where the state capitol now stands.

For a number of years these two churches occupied the field of Presbyterianism in the town of Atlanta. In the year 173, twenty-one years after, the Third Presbyterian (now Moore Memorial church) was organized by a small colony from the First.

A little later on, as the city grew, the Fourth Presbyterian church was organized under the auspices of the Central church. Rev. T. P. Cleveland, D. D., served this church for twelve years and upon his resignation, his son, Rev. T. C. Cleveland, was called to the pastorate for a brief time, when it was decided to change the location to a more desirable section of the city.

A large company from the Fourth church decided to organize a new church to be known as the Westminster church on North Boulevard, now served by Rev. A. A. Hlitle, D. D.

In the year 1888 the West End church was organized and is now a strong church ministered to by Rev. W. E. Hill. Since that period a number of churches have sprung up in the city among them the North Avenue, one of the wealthiest and most influential churches in the southern assembly. Rev. R. O. Flinn, D. D., has ministered to this church since its organization.

The eGorgia Avenue, Wallace, Inman Park, Druid Park, Gordon Street, Pryor Street and the Barnett churches are all important factors in building up Presbyterianism in the city.

Rev. J. B. Ficklin is in charge of the Inman Park church; Rev. T. E. Converse, D. D., of the Druid Park and Rev. S. R. Preston, D. D., of the Pryor Street church.

These pastors are all doing faithful and effective work in their respective fields.

This brief historical sketch would be incomplete without a mention of the splendid churches in the suburbs of Atlanta. These are the Decatur church, which has enjoyed for many years the ministrations of Rev. J. G Patton, D. D.; the Kirkwood church, with its able and faithful pastor, Rev. John L. Armstrong; the College Park church, of which Rev. Fritz Hanchenburg is the efficient pastor, and the Rock Spring church, which has just called as its pastor Rev. Linton Johnson.



Dr. A. R. Holderby.

Pastor of the Moore Memorial Presbyterian church, on Luckie street, who has preached to the people of this city for the past twenty-three years, probably the longest pastorate of any Atlanta pastor.

Outside of the southern assembly located in Atlanta are the Harris Street church of the northern assembly, and the Associate Reformed church. The pastor of the former is Rev. Jere A. Moore, and of the latter is Rev. S. W. Reed.

These pastors and churches are doing a good work in building up the Kingdom of Jesus Christ in the city.

The total membership of the Presbyterian churches in Atlanta is 4,500. Within the past year the United Presbyterian church, known as the Ormwood Park church, has been received into the Presbytery of Atlanta and is adding greatly to the strength of Presbyterianism in the city. Rev. William Duncan is the pastor of this splendid organization, which will, at an early day, be housed in their new and up-to-date building.

The Presbyterian Ministers' association of Atlanta is composed of all Presbyterian ministers of the city, and is an influence for good.

WICKERSHAM PROPOSES NAVAL BASE IN ALASKA

Washington, May 2.—"Why not establish a naval base in Alaska?" Delegate Wickersham asked today of the senate territories committee.

"Then, if you want to go to the Orient you will have a route a thousand miles shorter, and if you build those Alaskan railroads you will have millions of tons of coal near your naval base."

The Alaskan delegate spoke in behalf of Senator Chamberlain's resolution for a government bond issue of $35,000,000 to build 733 miles of railroad from southern Alaskan ports to the interior.

Historic Gavels For Moderators



Above are four handsome gavels of historic wood which have been prepared by Dr. George A. Beattie, of Atlanta, for presentation to the moderators of the three assemblies and to the presiding officer at the joint meetings at the Auditorium.

The first gavel at the left, called the "Whitfield gavel," will be presented to the newly-elected moderator of the U. S. A. assembly, who will be chosen on the afternoon of the 15th. It was made from wood of the First Presbyterian church at Newburyport, Mass., where Whitfield preached and now lies buried under the pulpit.

The second has been made for the moderator of the U. S. assembly, and was made from wood of the First Presbyterian church of Augusta, the church in which the first U. S. assembly was held. Part of this gavel was also taken from the poplar tree at Washington, Ga., where the first presbytery in Georgia was held, and another part from the room which Sidney Lanier occupied at the old Oglethorpe university at Milledgeville. Another part came from a tree planted by Dr. Talmadge on the campus of Oglethorpe and still another part from the old Midway church in Liberty county.

The third gavel for the U. P. moderator has been made entirely of one block of wood from the First Theological seminary at Service, Pa.

The last gavel, on the right, is known as the "seminary gavel," made from wood of the oldest theological seminary buildings of the four branches of the Presbyterian church, and will be presented to the presiding officer at the first auditorium meeting, May 15.

The last two gavels were carved by Dr. Montague H. Tuttle, of Atlanta, after the wood had been gathered from its varied sources, and he also fused the gold and made the gold beads which now adorn all four gavels. The gold for one of the gavels was donated by R. K. Reeves, of Athens, from a gold mine near that place, and were engraved by W. E. McMillan, of Atlanta.

SOCIETY

SOCIETY DEPARTMENT. PHONE MAIN 5000.

Mrs. Lenore Fall Marries Mr. Hugh McAfee in New York

With only members of the bride's immediate family present, Hugh McAfee and Mrs. Lenore Fall, both well-known in Atlanta society, were quietly married at the "Little Church Around the Corner," in New York city, Friday, a week ago.

Immediately after the wedding the couple came to Atlanta, and at present are living at the Piedmont hotel.

"We intend to keep house as soon as we can find a suitable one," said Mr. McAfee last night. "We shall remain at the Piedmont only as long as necessary, as we are anxious to be in our own home. In the last day or so we have looked at several locations, and as soon as we decide, we shall move."

Mr. McAfee is one of Atlanta's live wires in the insurance business, being geenral agent here for the Great Eastern Casualty of New York, as well as representing a number of other prominent companies.

The bride was formerly Mrs. Lenore Fall, of this city, and has earned for herself an enviable position as a writer.

Informal Luncheon.

Mrs. James Spotswood Dillard, of Lynchburg, Va.

The centerpiece of the table was a large basket filled with violets. About the table were small baskets filled with the same flowers and all of the details of the artistic table were in violet.

For Miss Perry.

Mrs. John C. Candler entertained at a pretty bridge party Thursday afternoon at her home in Inman park, in compliment to her guest, Miss Sue Perry, of Staunton, Va.

The prizes were silk stockings, and were won by Mrs. William Kriegshaber, Miss Lucile Dennis and Mrs. Jasper Bell. Those present were: Miss Irene Broomfield, Miss Jennie Sue Bell, Mrs. William Kreigshaber, Miss Martin, Miss Williamson, Miss Dennis, Miss Lucy Stockard, Mrs. Jasper Bell, Mrs. Georgia Yundt and Mrs. William Cowles.

Miss Jennie Sue Bell will entertain informally Monday for Miss Perry.

Bridge Luncheon.

Mrs. James Spotswood Dillard, of Lynchburg, Va., was the guest of honor at a delightful bridge luncheon given yesterday by Mrs. Clarence Wickersham at her home in College Park.

Purple and lavender petunias in profusion decorated the apartments and the centerpiece of the table in the dining room was a plateau of the same rich hued flowers. The prizes were recent books and the honor guest was also given a book. Mrs. Wickersham wore a becoming morning gown of blue and Mrs. Dillard wore white voile.

Mrs. Wickersham's guests were Mrs. Alonzo Richardson, Mrs. Chancellor Thornton, Mrs. Charles Wilkerson, Mrs. J. A. Trammell, Mrs. Emma Connally, Mrs. Alfred Murrell, Mrs. George Longino, Mrs. Edward Richardson, Mrs. Stacy Thornton, Mrs. Miller of Ohio, Misses Ella and Bessie Hutchinson, Miss Annie May Hardin and Miss Mary Goodrum.

Mrs. Troutman's Tea.

Mrs. Henry Troutman entertained at a pretty tea yesterday afternoon at her home on West Peachtree street in honor of Miss Lillian Beatty, of Columbus, Ohio. Japanese honeysuckle artistically decorated the house and a plateau of the honeysuckle formed the central decoration of the tea table. About seventy friends called during the afternoon.

Woman's Missionary Meeting

The district meeting of the Woman's Missionary society of the M. E. church, south, of the Atlanta district, will be held at St. Mark's church, corner of Peachtree and Fifth, May 7, 8, 9 and 11.

All-day meetings will be held May 7 and 8, beginning at 10 a. m. and lasting all day. Box lunches, as usual.

On Wednesday afternoon at 2:30 o'clock institute work will be held for the various departments of work. Every officer in the district will take part in this work.

Mrs. T. R. Kendall, of Gainesville, will conduct the Bible hour and Mrs. Luke Johnson, Mrs. W. A. Albright, Mrs. J. N. McEachern, Mrs. W. F. Trenary and other council and conference officers will be present and will speak at various times during the meeting.

On Friday evening at 8 o'clock there will be held a young people's rally, and on Sunday afternoon at 3:30 the children will present a missionary program.

The district officers recently elected are: District secretary, Mrs. E. W. Brandon; first vice president, Mrs. Annie Webb; second vice president, Mrs. J. T. Goodwin; third vice president, Mrs. *Alonzo Richardson*; fourth vice president, Mrs. Henry H. Tucker; recording secretary, Mrs. C. A. Mauck; treasurer, Mrs. E. G. Thomas; agent missionary voice, Mrs. E. S. Chipley; superintendent of publicity, Mrs. W. H. Preston; superintendent of supplies, Mrs. H. W. Grant; agent Young Christian Worker, Mrs. S. A. Parker.

Card of Thanks.

The Ladies' Memorial association desires to thank, through the courtesy of the press, each and all who contributed to the success of Memorial day. The grand marshall, his chief of staff and his aides are thanked for the magnificent parade and its skillful management. Especial thanks are extended the military, the fraternal orders and all patriotic orders that participated. Thanks are due the cadets from the Georgia Military academy and Marist college. Also the students of the Boys' High school and the Tech High school. The boys of the grammar schools are warmly commended for the showing they made and are sincerely thanked for their part in the parade. Especial mention is made of the boy scouts and thanks is given to them. The Bennett Printing company is thanked again for its donation of printed hymns. To the grand lodge, Order of Elks, the most sincere thanks is extended for the beautiful wreath. The Robert E. Lee Chapter, U. D. C., of College Park, is thanked for its most generous offering of flowers through its president, Mrs. B. D. Gray. Thanks is given the sexton and his men at Oakland cemetery for their many kindnesses. Barclay & Brandon, Greenberg & Bond, Burkert & Simmons, H. Poole & Co. and P. J. Bloomfield company are thanked for the chairs used at the cemetery. Mr. R. A. Rakestraw, Mr. W. J. Moncrief, Mr. Hooten, Mr. Linan and Mr. Frank Wheeler are sincerely thanked for holding the boxes at the gates and the public is thanked for its contribution of $21.82 received in these boxes.

The Ladies' Memorial association takes this means of expressing its thanks to each one who assisted in the annual loving custom of placing wreaths and offerings of flowers in commemoration of the brave soldiers who died in defense of homes and principles.

MRS. W. D. ELLIS, President.
MRS. ROBERT G. STEPHENS, Secy.

Pictures Wanted.

The Atlanta Art association in getting up illustrations and art material for the Woman's Edition of The Constitution, which will appear June 4, wishes to ask the co-operation of the entire state in locating authentic original masterpieces that are owned by individuals or corporations in the state of Georgia.

Also portraits of people of note that have been painted by artists of note, either old masters or by unquestioned modern painters. Anyone interested in the quest of art treasures will please communicate at once with the committee which has been appointed by the art association.

MRS. HENRY BERNARD SCOTT,
Chairman.
178 Myrtle street.

Japanese Lawn Festival.

The Young People's and Junior Missionary societies of Inman Park Methodist church will give a Japanese lawn fete on the church lawn on Thursday afternoon and evening, May 8, from 4 o'clock to 10 p. m.

The members will wear Japanese costumes and the lawn and Sunday school rooms will be decorated. A good time is promised all who attend. There will be many attractive features of music, games, readings, pantomimes, etc., and refreshments will be served by the Japanese maidens.

Tickets 10 cents. The proceeds to go to foreign and home mission pledges.

For Miss Barnes.

Miss Helen Jones will entertain a few friends at the Driving club this afternoon in compliment to Miss Helen Barnes, of Macon, the guest of Miss Margaret Northen.

Afternoon Bridge Party.

Miss Carolyn King was hostess at a pretty bridge party yesterday afternoon at her home on Peachtree street, in honor of two charming visitors, Miss Elizabeth Winn, of Richmond, Va., the guest of Mrs. Hugh Lokey, and Miss Robyn Young, of Washington, D. C., the guest of Mrs. W. C. Humphries.

The prizes were silk stockings at each table.

After the game tea was served in the dining room.

Killarney roses formed the centerpiece of the tea table.

Miss King wore a gown of white crepe with black tulle sash, and was assisted in entertaining by her mother, Mrs. Porter King.

May Festival at Agnes Scott.

On last Thursday afternoon, the 1st of May, the students of Agnes Scott college enjoyed a real May festival. The students had been looking forward to the occasion for weeks. Ethel McKay, of Macon, Ga., was queen of the May, and her maids were Misses Theodosia Cobbs, Ray Harrison, Isabel Norwood and Ninezza Seymour.

About 8 o'clock a long procession including the queen and her maids and representatives of all the classes in costumes was formed on the colonnade of Rebekah Scott hall. There were peasants, Irish folk, milkmaids and folk dancers, with Robin Hood and his band and Maid Marion.

They came across the campus to the queen's throne, before which was the Maypole, gay with its many colored ribbons and around which gathered the queen's followers to witness her coronation. All joined in the dancing, a beautiful folk-dance being given first by the peasant girls. This was followed by an attractive dance given by the students of the academy, representing Norwegian peasants, while Robin Hood and his band gave a skillful rendering of the Morris dance. And finally came the dance around the Maypole. The dancers all represented flowers and formed a beautiful sight as they wove the long bright streamers around the pole.

The girls were all attired in appropriate costumes and seemed to embody the very spirit of May as they joined in the happy festival. The event was one long to be remembered.

There were many visitors present, and after the celebration a delicious supper was served on the campus. The proceeds of the entertainment were for the Y. W. C. A., which has done so much in thus inaugurating at Agnes Scott the observance of this most beautiful and time-honored custom—the celebrating of May day.

Entertainment at Wren's Nest

A silver tea at the Wren's Nest, the ladies of the Uncle Remus Memorial association assisted by Mrs. Joel Chandler Harris receiving, is a feature of this afternoon from 4 to 6 o'clock. An opera story by Miss Dora Hood, illustrated by the Victrola, will be part of the entertainment. Miss Hood's expositions of opera, just before our recent season of Grand opera, were very popular.

The Wren's Nest is lovely in its dress of spring green and nodding flowers. Many people, tourists from all quarters of the globe, visit it daily. Many of our own citizens love to lie them often to this gentle retreat where Joel Chandler Harris, the beloved Uncle Remus of southern literature, lived so many years. The series of silver teas given by the ladies of the Memorial association are proving very popular. The last, under the chairmanship of Mrs. R. T. Connally, was a decided success, everybody seeming to have a good time at Uncle Remus' house, just as he would have liked them to. That for today is under the direction of Mrs. Heifner.

Go and take your friends, especially if your friends are strangers in the city, for then you will want to show them the Wren's Nest.

Miss Rohr's Lecture.

Miss Florence M. Rohr's lecture on "The Renassaince," will be an interesting event of the morning given before the Inman Park Students' club at the home of Mrs. H. E. W. Palmer, 64 Cleburne avenue, at 10:30 o'clock. All members are urged to be present.

Play for Night School Girls.

Misses Ethel Thornton, Verna Ruth Harris and Agnes Coleman, popular graduates of the school of oratory of the Atlanta Conservatory of music, will give a play this evening at 8 o'clock for the benefit of the Girls' Night school.

The play, especially arranged for the occasion, is bright and witty, and will include musical selections and many features which will delight not only the girls, but their parents and the friends of the institution.

The play will be given in the school room of the Young Woman's Christian association in the Emery-Stetner building, and the public are invited.

The proceeds of the occasion will be given to the supper fund of the night school, which so far has been conducted through popular subscription, satrted by Mr. Charles Nunally and Mr. Max Kutz.

The fund is exhausted, and it is hoped through the play tonight to realize a sufficient amount to last during the rest of the year.

To Miss Barnes.

Miss Helen Jones will entertain at the Driving club this afternoon in compliment to Miss Margaret Northen's guest, Miss Helen Barnes, of Macon.

Tea will be served on the terrace, and the guests invited are Miss Northen, Miss Barnes, Misses Kathryn Gordon, Sarah and Laura Cowles, Clifford West, Harriet Cole, Carolyn King, Nellie Kiser Stewart, Irene Austin, Margaret Wright, Caroline Muse, Elizabeth and Edith Dunson, Helen and Mary Hawkins, Penelope Clark, Lewise Collins, of New York, Mrs. Ben Sims, Misses Andrienne Battey, Emily Winship, Mrs. John DuPree, Misses Aurelia Speer, Nancy Hill Hopkins, Annie Laurie Robinson, Mrs. Robert Woodruff, Misses Frances Connally, Lula Dean Jones, Nancy Prince, Emma Kate Amorous, Harriet Calhoun, Mrs. Marshall McKenzie, Misses Emily Winship, Helen Thorn, Agnes and Courtenay Harrison, Laura Lee Cooney, Jennie D. Harris, Mrs. John J. Woodside, Jr., Miss Martha Francis, Miss Cobbie Vaughn.

To Mrs. Barton.

Judge and Mrs. William T. Newman entertained informally at afternoon tea at the Driving club yesterday for Mrs. *Alvin Barton, of Knoxville*, the guest of Mrs. M. L. Meek. In the party were Mr. and Mrs. Meek, Mrs. Barton, Colonel and Mrs. R. J. Lowry, Dr and Mrs. Hugh Walker.

MEETINGS

Ladies of the dean guild of the Universalist church hold their monthly meeting Monday, May 5, at the home of Mrs. Frank Wilby, 460 Pulliam street. A very interesting meeting is anticipated.

SOCIAL ITEMS.

Mr. and Mrs. Frank Nealy are spending the week-end with Mr. and Mrs. A. E. Young in Cedartown.

Mrs. John R. Dickey and Mrs. W. C. Coles will be among those going abroad with Miss Florence Rohrs' party.

Mr. and Mrs. Ernest Rhodes have leased their town house and will go this month to their country place near Austell to spend a year.

Miss Helen Barnes, of Macon, will be the guest of Miss Margaret Northen until Monday.

Mr. Walter T. Forbes, general secretary of the Y. M. C. A. at Athens, has been visiting his mother for several days.

Mrs. Fred Myers has returned from Seabreeze, Fla., where she spent the winter, and has as her guest her granddaughter, Miss Meta Cubbedge, of Macon. En route home Mrs. Myers visited in Savannah and Jacksonville.

Playing Together on Stage Proposed As Divorce Remedy



SOPHYE BARNARD.

It is entirely useless for the susceptible theater patron to fall victim to the charms of pretty Sophye Barnard, now playing at the Forsyth theater, for she's married now, and perfectly happy. She says so, and so does her husband, who, by the way is Lou Anger, her partner in the vaudeville sketch, "The Song of the Heart."

Marriage often, it is true, does not last long on the stage, as the newspaper files will show, but Miss Barnard is content that hers will be one of the exceptions, and to make sure of it she has a remedy which she is applying at the present time.

She believes that the main trouble with the married people who live behind the footlights is that too often they don't play together, but are content to take engagements in different companies and then comes the inevitable.

"There is only one way to avoid the divorce court," said Miss Barnard, "and that is play in the same company, and no matter the sacrifice, never to accept engagements that separate you.

"When husband and wife separate the temptations are too great for the majority of men and women to withstand. Nearly all of us are fond of a good time, and you can't have a good time by yourself.

"You are lonely; somebody suggests, 'Have supper with me tonight.' Why certainly,' you answer; then comes another supper, maybe another one, and you turn your steps to Reno. It can't be helped, it's human nature.

"Both Mr. Anger and I are making sacrifices, for we could both do better perhaps from a standpoint of reputation if we were in different companies, but during our three years of married life we have been together practically all the time and are content."

Mrs. James Spottswood Dillard, of Lynchburg, Va., is visiting her daughter, Mrs. Alfred Murrell, and Mrs. Clarence Wickersham in College Park.

Miss Sue Perry, of Staunton, Va., is the guest of Mrs. John S. Candler.

Boyce, the little daughter of Dr. and Mrs. Hugh M. Lokey, who has been seriously ill during the week, is better.

Mrs. Fay Gaffney, of Gaffney, S. C.,

KODAKS
The Best Finishing and Enlarging That Can Be Produced.
Eastman Films and complete stock amateur supplies.
Quick mail service for out-of-town customers.
Send for Catalog and Price List.
A. K. HAWKES CO. KODAK DEPT.
14 Whitehall St., Atlanta, Ga.

her home in Macon Sunday after visiting Miss Elizabeth Morgan and Miss Nancy Prince.

Miss Jennie Sue Bell will go to Carrollton Tuesday to visit Miss Manor Bradley.

Mrs. Lelia Glass Kaylor, of Bostwick, Ga., is visiting her brother, Mr. S. C. Glass, at 79 Spring street.

Miss Annette McDonald, of Cuthbert, Ga., has been the guest of Miss Mildred Thomson for several weeks and is being delightfully entertained in an informal way.

Miss Augusta Gardlen returned Friday from New York, where she has attended Mrs. Semple's school. On her way home she was the guest of friends in Washington for a few days.

Mr. and Mrs. Howard E. Randall, of Cincinnati, announce the birth of a daughter, who has been named Martha Louise. Mrs. Randall was Miss Louise Bell, of this city.

Mr. S. C. Dobbs is in New York.

Miss Martina Burke will return to Princeton in June to attend the graduation of her son, Mr. Norman Coolidge.

Miss Agnes Jones, of Albany, is the guest of Miss Nancy Prince.

Mr. and Mrs. Frank Lowenstein have arrived from their wedding trip and are at the Georgian Terrace.

Mrs. R. O. Crouch and Miss Katherine Nichols, of Griffin, Ga., who have been visiting Mrs. P. H. Calhoun during opera week, have returned home.

Mr. and Mrs. T. F. Flournoy have returned to their home in Fort Valley after a pleasant visit of ten days with Mr. and Mrs. Whit Durden.

Mr. and Mrs. Paul Block have returned to New York after a visit to Mr. and Mrs. S. C. Dobbs in Inman Park.

Miss Elizabeth Winn, of Richmond, who is the guest of Mrs. Hugh Lokey, will be with Mrs. John Ruddle on West Twelfth street after Monday for a visit.

Mr. and Mrs. Talmage Lamar Dryman announce the birth of a daughter in their home, at 64 Richardson street, on April 26. She will be called Ellen Lamar.

Mrs. J. C. Hunter has returned from Nashville.

Mrs. Fulkerson, of Bristol, Va., who was the guest of Mrs. W. L. Halstead for the opera, has returned home.

Mrs. John L. Meek has returned home.

Mr. and Mrs. John M. Slaton are moving to their country place on Peachtree road.

Mrs. Harry Dewar has returned from Richmond and Baltimore.

Mrs. James Fuller McKinley, who spent opera week with her parents, Mr. and Mrs. J. J. Conoway, has returned to Fort Oglethorpe. Miss Katherine Richardson accompanied her for a visit.

Mrs. I. Y. Sage and Mr. Herbert Sage have gone out to their country place for the summer.

Mrs. M. P. Coolidge will go to

Carmen Win Strike.

Asheville, N. C., May 2.—The strike of the motormen and conductors on the local lines of the Asheville Power and Light company, which was declared last Saturday at noon, ended at 9:15 tonight, when the company announced its willingness to make certain advances in the wages of the men. The new rate ranges from 20 cents an hour for the first year to 23 cents an hour for the fourth year and every year thereafter.

See "A Butterfly on the Wheel"—25c matinee today.

Phone your want ads to Main 5000 or Atlanta 109 for insertion in tomorrow's Constitution.

Ask Your Grocer For
UNCLE SAM BREAD
It's the Best

ESTABLISHED 23 YEARS
$5
DR. E. G. GRIFFIN'S
CAFE CITY DENTAL ROOMS
BEST WORK AT LOWEST PRICES
All Work Guaranteed.
Hours 8 to 6—Phone Main 1700—Sundays 9 to 1
24 1-2 WHITEHALL ST. OVER BROWN & ALLEN'S

CABARET
Each Week Night 8 to 12
High Class
A PARISIAN RESTAURANT
CAFE DENECHAUD
IN THE HEART OF BUSINESS ATLANTA
9 Walton Street
Just Off Peachtree

Davison-Paxon-Stokes Co.

We Are
Showing the very latest in Nightwear
Faultless
Silk-Like
"My-Letter" Pajamas
$2.00
—garments with individuality—with your initial already handsomely embroidered on pocket. Designed for men and women who appreciate exclusive style, superior quality and extra convenience.

Faultless Linene Night Shirts in "MY-LETTER" Style $1.00
All Letters--All Sizes in Stock

School Girls Are Outfitted in This Store Daily
—now gay with frocks and suits of summer weight and colorings. Imported lingerie frocks, English tub dresses and coats for cool days or motor wear. Trim tailored suits, including those of linen and regulation suits. Specially priced for today, these

$5.00 and $6.00 Tub Dresses at $2.48
Dresses of distinctive styles and of beautiful materials; fine linens, reps, piques; white and colors.
6 to 14-year sizes

Girls' $2.50 Dresses at $1.00
An assortment of slightly soiled dresses, but made of good washable materials; ginghams and madras; stylish and very desirable. Sizes 4 to 14 years; only a few of the smaller sizes.

World-Wide
PATRICIAN
It is not an idle boast to say that the fame of Patrician Shoes is almost universal.
Abroad as well as at home the name Patrician has become a symbol for all that is best in feminine footwear.
All the wealth of creation couldn't purchase better materials or finer workmanship than enter into the making of Patrician.
Soles, uppers, trimmings and linings are the best, and the inside finish has the same careful attention as the outside.
Have you seen the Smart Models in our Shoe Store, at
$3.50 and $4.00

Children's Middy Blouse Dresses at $1.00
Becoming little dresses—among the season's most popular styles, made of pretty, fresh materials—pinks and blues; about a dozen kinds in 6 to 14-year sizes.

For Small Boys the Wash Suit Is the Thing for Summer
We have never had such suits for $1.00 as this season has brought. Made of good wash materials in white and colors—checked and striped effects. Russian suits, 2 to 6 years; sailor blouse suits, 4 to 10-year sizes. All priced at $1.00.

IF you knew how many different ways Faust Macaroni can be served, you would have it several times every week—write for free recipe book and find out. Faust Macaroni is a savory, toothsome dish—you make a whole meal on it alone and feel thoroughly satisfied.



FAUST
MACARONI
is strengthening, too. A 10c package contains more nutrition than 4 pounds of beef—it is extremely rich in gluten—the muscle, bone and flesh former. Comes in air-tight, moisture-proof packages—makes a meal that's a feast.
At all grocers' 5c and 10c packages.
MAULL BROS., St. Louis, Mo.

Marshal Sales.

I will sell on the first Tuesday in one, 1913, before the City Hall door, corner of Marietta and Forsyth streets, for city tax and street improvement the following described property to wit:

276. Also, at same time and place, the following described property, to wit: A certain city lot in the city of Atlanta, ward 1, land lot 117, in the 14th district of Fulton county, Georgia, fronting 45 feet on the west side of Rosser street, between Sells and Holderness streets, and running back 193 feet more or less in a westerly direction, said property on said lot known as number 27 on said street according to street numbers, the same being improved property in the city of Atlanta adjoining Hanks. Levied on as the property of W. F. Brandt to satisfy a fi. fa. in favor of the city of Atlanta against said lot and against said W. F. Brandt for city taxes for the year 1912.

346. Also, at same time and place, the following described property, to wit: A certain city lot in the city of Atlanta, ward 1, land lot 116, in the 14th district of Fulton county, Georgia, fronting 40 feet on the north side of Pine street, between Crumley and Dorsey streets, and running back 107 feet more or less in a northerly direction, the house on said lot known as number 411 on said street according to street numbers, the same being improved property in the city of Atlanta adjoining Hanks. Levied on as the property of Mary L. Crawford to satisfy a fi. fa. in favor of the city of Atlanta against said lot and against said Mary L. Crawford for city taxes for the year 1912.

435. Also, at same time and place, the following described property, to wit: A certain city lot in the city of Atlanta, ward 5, land lot 61, in the 14th district of Fulton county, Georgia, fronting 40 feet on the north side of Marietta Place between Marietta and Warren streets, and running back to the north 100 feet more or less in said direction, the house on said lot known as number 68 on said street according to street numbers, the same being improved property in the city of Atlanta adjoining Grams. Levied on as the property of F. Coolidge, Jr., to satisfy a fi. fa. in favor of the city of Atlanta against said lot and against said F. Coolidge, Jr., for city taxes for the year 1912.

246. Also, at same time and place, the following described property, to wit: *A certain city* lot in the city of Atlanta, ward 4, land lot 111, in the 14th district of Fulton county, Georgia, fronting 50 feet on the west side of Whitehall street, between Georgia avenue and Mitchell street, and running back 100 feet more or less in a westerly direction, the house on said lot known as number 317-19 on said street according to street numbers, the same being improved property in the city of Atlanta adjoining Hanks. Levied on as the property of Nichols Realty Co. to satisfy a fi. fa. in favor of the city of Atlanta against said lot and against said R. H. Nichols for city taxes for the year 1912.

197. Also, at same time and place, the following described property, to wit: A certain city lot in the city of Atlanta, ward 4, land lot 61, in the 14th district of Fulton county, Georgia, fronting 50 feet on the southeast corner Hilliard and Pace streets, and running back 100 feet more or less in a westerly direction, the house on said lot known as number 61-63 on said street according to street numbers, the same being improved property in the city of Atlanta adjoining Hanks. Levied on as the property of Mrs. Annie Lambros to satisfy a fi. fa. in favor of the city of Atlanta against said lot and against said Annie Lambros for city taxes for the year 1912.

1. Also, at same time and place, the following described property, to wit: A certain city lot in the city of Atlanta, ward 4, land lot 61, in the 14th district of Fulton county, Georgia, fronting 26 feet on the southwest corner Bellwood avenue and Hilliard street, and running back 100 feet more or less in a westerly direction, the house on said lot known as number 61 on said street according to street numbers, the same being improved property in the city of Atlanta adjoining Hanks. Levied on as the property of J. M. Austin to satisfy a fi. fa. in favor of the city of Atlanta against said lot and against said J. M. Austin for city taxes for the year 1912. Subject to the recorders court on bond forfeiture.

510. Also, at same time and place, the following described property, to wit: A certain city lot in the city of Atlanta, ward 9, land lot 209, in the 14th district of Fulton county, Georgia, fronting 94 feet on the west side of DeKalb avenue between Cambler and Oak streets, and running back 264 feet more or less in a westerly direction, the house on said lot known as number 1-3 on said avenue, a building and store on the same being vacant property in the city of Atlanta adjoining Hanks. Levied on as the property of Maggie Smith to satisfy a fi. fa. in favor of the city of Atlanta against said lot and against said Maggie Smith for city taxes for the year 1912.

528. Also, at same time and place, the following described property, to wit: A certain city lot in the city of Atlanta, ward 9, land lot 209, in the 14th district of Fulton county, Georgia, fronting 50 feet on the southwest corner of Lampkin and Lucile streets, and running back 150 feet more or less in a westerly direction, the house on said lot known as number 1 on said street according to street numbers, the same being vacant property in the city of Atlanta adjoining Hanks. Levied on as the property of Jesse Shakley to satisfy a fi. fa. in favor of the city of Atlanta against said lot and against said Jesse Shakley for city taxes for the year 1912.

459. Also, at same time and place, the following described property, to wit: A certain city lot in the city of Atlanta, ward 10, land lot 10, in the 14th district of Fulton county, Georgia, fronting 54 feet on the northeast corner Mary and Cunningham streets, and running back 100 feet more or less in a westerly direction, the house on said lot known as number 60 on said street according to street numbers, the same being improved property in the city of Atlanta adjoining Brawner. Levied on as the property of Wm. W. Smith to satisfy a fi. fa. in favor of the city of Atlanta against said lot and against said Wm. W. Smith for city taxes for the year 1912. Levied on as the property of Wm. W. Smith to satisfy a fi. fa. in favor of the city of Atlanta against said lot and against said W. W. Smith for the benefit of C. E. Helmer.

330. Also, at same time and place, the following described property, to wit: A certain city lot in the city of Atlanta, ward 4, land lot 62, in the 14th district of Fulton county, Georgia, fronting 50 feet on the south side of Bell street, between Collins and Bell streets, and running back 95 feet more or less in an easterly direction, the house on said lot known as number 61 on said street according to street numbers, the same being improved property in the city of Atlanta adjoining Hanks. Levied on as the property of Judson Brown to satisfy a fi. fa. in favor of the city of Atlanta against said lot and against said Judson Brown for city taxes for the year 1911.

170. Also, at same time and place, the following described property, to wit: A certain city lot in the city of Atlanta, ward 3, land lot 54, in the 14th district of Fulton county, Georgia, fronting 45 feet on the south side of Drummond street, between Vesby and Sepha streets, and running back 100 feet more or less in a southerly direction, the house on said lot known as number 28 on said street according to street numbers, the same being improved property in the city of Atlanta adjoining Glass. Levied on as the property of Mrs. Mary Ann Glass to satisfy a fi. fa. in favor of the city of Atlanta against said lot and against said Martha Fraser Fat. fon for city taxes for the year 1912.

106. Also, at same time and place, the following described property, to wit: A certain city lot in the city of Atlanta, ward 3, land lot 119, in the 14th district of Fulton county, Georgia, fronting 45 feet on the south side of Harwell street, between Ashby and Hamlin streets, and running back 125 feet more or less in a southerly direction, the house on said lot known as number 56 on said street according to street numbers, the same being improved property in the city of Atlanta adjoining Scott. Levied on as the property of T. Butler to satisfy a fi. fa. in favor of the city of Atlanta against said lot and against said T. Butler for city taxes for the year 1910.

22. Also, at same time and place, the following described property, to wit: A certain city lot in the city of Atlanta, ward 1, land lot 56, in the 14th district of Fulton county, Georgia, fronting 50 feet on the south side of Hunter street, between Maple and Davis streets, and running back 117 feet more or less in a southerly direction, the house on said lot known as number 224 on said street according to street numbers, the same being improved property in the city of Atlanta adjoining Blalock. Levied on as the property of Annie De Lamar to satisfy a fi. fa. in favor of the city of Atlanta against said lot and against said Annie De Lamar for city taxes for the year 1910.

5090. Also, at same time and place, the following described property to wit: A certain city lot in the city of Atlanta, ward 7, land lot 113, in the 14th district of Fulton county, Georgia, fronting 121 feet on the east side of Atwood street between Sells and Greenforest avenue and running back 137 feet more or less in an easterly direction, the house on said lot known as number 1 on said street according to street numbers, the same being vacant property in the city of Atlanta. Georgia, adjoining the property of Jamison and alley. Levied on as the property of J. T. Mangum to satisfy a fi. fa. in favor of the city of Atlanta against said lot and against said J. T. Mangum for the cost of paving the sidewalk in front of said property.

5091. Also, at same time and place, the following described property to wit: A certain city lot in the city of Atlanta, ward 7, land lot 140 in the 14th district of Fulton county, Georgia, fronting 150 feet on the east side of Atwood street between Sells and Greenforest avenue, and running back 137 feet more or less in an easterly direction, the house on said lot known as number 2 on said street according to street numbers, the same being vacant property in the city of Atlanta, Georgia, adjoining the property of C. A. Jamison to satisfy a fi. fa. in favor of the city of Atlanta against said lot and against said C. A. Jamison for the cost of paving the sidewalk in front of said property.

5092. Also, at same time and place, the following described property to wit: A certain city lot in the city of Atlanta, ward 9, land lot 209, in the 15th district of DeKalb county, Georgia, fronting 44 feet on the south side of LaFrance street between crossing and Flora avenue and running back 220 feet more or less to a sixteen foot alley, the house on said lot known as number 1 on said street according to street numbers, the same being vacant property in the city of Atlanta, Georgia, adjoining the property of Albert Murphy to satisfy a fi. fa. in favor of the city of Atlanta against said lot and against said Albert Murphy for the cost of paving the sidewalk in front of said property.

5080. Also, at same time and place, the following described property to wit: A certain city lot in the city of Atlanta, ward 4, land lot 47, in the 14th district of Fulton county, Georgia, fronting 114 feet on the southeast corner of Atwood avenue and Jackson street, and running back 100 feet more or less in a southerly direction, the house on said lot known as number 317-19 on said street according to street numbers, the same being improved property in the city of Atlanta. Levied on as the property of ..... to satisfy a fi. fa. in favor of the city of Atlanta against said lot and against said James Lambros for the cost of paving the sidewalk in front of said property.

5081. Also, at same time and place, the following described property, to wit: A certain city lot in the city of Atlanta, ward 4, land lot 61, in the 14th district of Fulton county, Georgia, fronting 50 feet on the east side of Girls' High school and J. A. Smith, and running back 100 feet more or less in a southerly direction, the house on said lot known as number 61 on said street according to street numbers, the same being improved property in the city of Atlanta adjoining Hanks. Levied on as the property of Joseph Buchman to satisfy a fi. fa. in favor of the city of Atlanta against said lot and against said Joseph Buchman for the cost of paving the sidewalk in front of said property.

5082. Also, at same time and place, the following described property to wit: A certain city lot in the city of Atlanta, ward 4, land lot 78, in the 14th district of Fulton county, Georgia, fronting 50 feet on the north side of Lucile street and running back 100 feet more or less in a northerly direction, the house on said lot known as number 1 on said street according to street numbers, the same being improved property in the city of Atlanta, Georgia, adjoining the property of James and W. A. Heath. Levied on as the property of W. A. Heath to satisfy a fi. fa. in favor of the city of Atlanta against said lot and against said W. A. Heath and Mrs. F. Wherry for the cost of paving the sidewalk in front of said property.

5083. Also, at same time and place, the following described property to wit: A certain city lot in the city of Atlanta, ward 7, land lot 149, in the 14th district of Fulton county, Georgia, fronting 50 feet on the west side of Wellington street between Greenforest avenue and Elixir street and running back 210 feet more or less in a westerly direction the house on said lot known as number 1 on said street according to street numbers, the same being improved property in the city of Atlanta, Georgia, adjoining the property of Simonton and Gilbert. Levied on as the property of R. S. Lester to satisfy a fi. fa. in favor of the city of Atlanta against said lot and against said R. S. Lester for the cost of paving the sidewalk in front of said property.

5084. Also, at same time and place, the following described property to wit: A certain city lot in the city of Atlanta, ward 7, land lot 117, in the 14th district of Fulton county, Georgia, fronting 50 feet on the north side of Edgewood avenue between Spring and Forrest streets and running back 150 feet more or less in a westerly direction, the house on said lot known as number 31 on said street according to street numbers, the same being improved property in the city of Atlanta, Georgia, adjoining the property of Brown and Brown. Levied on as the property of W. F. Wherry to satisfy a fi. fa. in favor of the city of Atlanta against said lot and against said W. F. Wherry for the cost of paving the sidewalk in front of said property.

5085. Also, at same time and place, the following described property, to wit: A certain city lot in the city of Atlanta, ward 9, land lot 209, fronting 99 feet on the east side of Flora street, between LaFrance and Montgomery streets, and running back 150 feet more or less in said direction, the house on said lot known as number ..... on said street according to street numbers, the same being improved property in the city of Atlanta, Georgia, adjoining the property of ..... Levied on as the property of Mrs. Jane Nunn to satisfy a fi. fa. in favor of the city of Atlanta against said lot and against said Mrs. Jane Nunn for the cost of paving the sidewalk in front of said property.

5187. Also, at same time and place, the following described property to wit: A certain city lot in the city of Atlanta, ward 2, land lot 45, fronting 245 feet on the south side of Glenn street, between Hunter and Gordon streets, and running back 121 feet more or less in a southerly direction, the house on said lot known as number ..... on said street according to street numbers, the same being improved property in the city of Atlanta, Georgia, adjoining the property of Kent and Grant. Levied on as the property of W. C. Lawrence to satisfy a fi. fa. in favor of the city of Atlanta against said lot and against said W. C. Lawrence for the cost of paving the sidewalk in front of said property.

5188. Also, at same time and place, the following described property, to wit: A certain city lot in the city of Atlanta, ward 2, land lot 53, in the 14th district of Fulton county, Georgia, fronting 224 feet on the east side of Hill street, between Hunter and Gordon streets, and running back 32 feet more or less in an easterly direction, the house on said lot known as number ..... on said street according to street numbers, the same being improved property in the city of Atlanta, Georgia, adjoining the property of Milledge and Denham. Levied on as the property of Mrs. H. C. Garrett to satisfy a fi. fa. in favor of the city of Atlanta against said lot and against said Mrs. H. C. Garrett for the cost of paving the sidewalk in front of said property.

5189. Also, at same time and place, the following described property, to wit: A certain city lot in the city of Atlanta, ward 9, land lot 209, fronting 100 feet on the north side of LaFrance street between Montgomery ferry and Flora avenue, and running back 220 feet more or less to a sixteen foot alley, the house on said lot known as number ..... on said street according to street numbers, the same being vacant property in the city of Atlanta, Georgia, adjoining the property of Dangin and McWilliams. Levied on as the property of R. S. Osborne to satisfy a fi. fa. in favor of the city of Atlanta against said lot and against said R. S. Osborne for the cost of paving the sidewalk in front of said property.

5191. Also, at same time and place, the following described property to wit: A certain city lot in the city of Atlanta, ward 3, land lot 54, in the 14th district of Fulton county, Georgia, fronting 50 feet on the south side of Drummond street, between Fraser and Martin street, and running back 115 feet more or less in a northerly direction, the house on said lot known as number 160 on said street according to street numbers, the same being improved property in the city of Atlanta; Georgia, adjoining the property of W. H. Crunsell to satisfy a fi. fa. in favor of the city of Atlanta against said lot and against said W. H. Crunsell for the cost of paving the sidewalk in front of said property.

4910. Also, at same time and place, the following described property to wit: A certain city lot in the city of Atlanta, ward 9, land lot 14, in the 14th district of Fulton county, Georgia, fronting 197 feet on the south side of Harlan street, between Moreland and Seaboard avenues, and running back 150 feet more or less in a southerly direction, the house on said lot known as number ..... on said street according to street numbers, the same being improved property in the city of Atlanta, Georgia, adjoining the property of R. S. Gwen Est. to satisfy a fi. fa. in favor of the city of Atlanta against said lot and against said R. S. Gwen Est. for the cost of constructing a sewer along Harden street lawfully chargeable to said lot.

4925. Also, at same time and place, the following described property to wit: A certain city lot in the city of Atlanta, ward 9, land lot 14, in the 14th district of Fulton county, Georgia, fronting 125 feet on the east side of Moreland avenue, between Hardee and Wylie streets, and running back to a depth of 150 feet more or less in said direction, the house on said lot known as number 97 on said street according to street numbers, the same being improved property in the city of Atlanta, Georgia, adjoining the property of Harden and Robert S. Green Est. to satisfy a fi. fa. in favor of the city of Atlanta against said lot and against said Robert S. Green Est. for the proportion of the cost of constructing a sewer along Moreland avenue, lawfully chargeable to said lot.

4920. Also, at same time and place, the following described property to wit: A certain city lot in the city of Atlanta, ward 9, land lot 14, in the 14th district of Fulton county, Georgia, fronting 151 feet on the south side of Moreland avenue, between Hardee and Wylie streets, and running back 150 feet more or less in a westerly direction, the house on said lot known as number ..... on said street according to street numbers, the same being improved property in the city of Atlanta, Georgia, adjoining the property of R. E. Rollins to satisfy a fi. fa. in favor of the city of Atlanta against said lot and against said R. E. Rollins for the proportion of cost of paying the roadway or street proper of Moreland avenue, lawfully chargeable to said lot.

5144. Also, at same time and place, the following described property to wit: A certain city lot in the city of Atlanta, ward 2, land lot 45, in the 14th district of Fulton county, Georgia, fronting 151 feet on the south side of Orneswood street, between Rosella and Spring streets, and running back 150 feet more or less in a southerly direction, the house on said lot known as number 92 on said street according to street numbers, the same being improved property in the city of Atlanta, Georgia, adjoining the property of Walter Tilfner to satisfy a fi. fa. in favor of the city of Atlanta against said lot and against said Walter Turner for the proportion of cost of paving the roadway or street proper of Orneswood street, lawfully chargeable to said lot.

5143. Also, at same time and place, the following described property, to wit: A certain city lot in the city of Atlanta, in ward 3, land lot 44, in the 14th district of Fulton county, Georgia, fronting 161 feet on the south side of Ormewood street between Rosella and Spring streets, running back 38 feet more or less in a southerly direction, the house on said lot known as number ..... on said street according to street numbers, the same being improved property in the city of Atlanta, Georgia, adjoining the property of Mrs. Estelle Beattie to satisfy a fi. fa. in favor of the city of Atlanta against said lot and against said Mrs. Estelle Beattie for the proportion of cost of paving the roadway or street proper of N. Lawn street with chert, lawfully chargeable to said lot.

5129. Also, at same time and place, the following described property to wit: A certain city lot in the city of Atlanta, in ward 7, land lot 106, in the 14th district of Fulton county, Georgia, fronting 50.7 feet on the north side of *Northerly* street, between Madden and Westminster drive and running back to a depth of 150 feet more or less in said direction, the house on said lot known as number ..... on said street according to street numbers, the same being improved property in the city of Atlanta, Georgia, adjoining the property of Mrs. Mitchell and Mrs. Speerman. Levied on as the property of J. P. Maxwell to satisfy a fi. fa. in favor of the city of Atlanta against said lot and against said J. P. Maxwell for the cost of paving the sidewalk in front of said property.

5066. Also, at same time and place, the following described property to wit: A certain city lot in the city of Atlanta, ward 7, land lot 115, in the 14th district of Fulton county, Georgia, fronting 100 feet on the north side of Cornelia street, between Oak and Gordon streets and running back 150 feet more or less in a northerly direction, the house on said lot known as number 116 on said street according to street numbers, the same being improved property in the city of Atlanta, Georgia, adjoining the property of Mrs. Annie Lee. Levied on as the property of Joseph Buchman to satisfy a fi. fa. in favor of the city of Atlanta against said lot and against said Joseph Buchman for the cost of paving the sidewalk in front of said property.

5182. Also, at same time and place, the following described property to wit: A certain city lot in the city of Atlanta, ward 9, land lot 209, in the 14th district of Fulton county, Georgia, fronting 52 feet on the north side of Edgewood avenue between Spring and Forrest streets and running back 150 feet more or less in a westerly direction, the house on said lot known as number 31 on said street according to street numbers, the same being improved property in the city of Atlanta, Georgia, adjoining the property of Brown and Brown. Levied on as the property of W. F. Wherry to satisfy a fi. fa. in favor of the city of Atlanta against said lot and against said W. F. Wherry for the cost of paving the sidewalk in front of said property.

5183. Also, at same time and place, the following described property, to wit: A certain city lot in the city of Atlanta, ward 9, land lot 209, fronting 99 feet on the east side of Flora street, between LaFrance and Montgomery streets, and running back 150 feet more or less in said direction, the house on said lot known as number ..... on said street according to street numbers, the same being improved property in the city of Atlanta, Georgia, adjoining the property of ..... Levied on as the property of Mrs. Jane Nunn to satisfy a fi. fa. in favor of the city of Atlanta against said lot and against said Mrs. Jane Nunn for the cost of paving the sidewalk in front of said property.

5134. Also, at same time and place, the following described property to wit: A certain city lot in the city of Atlanta, ward 7, land lot 140, in the 14th district of Fulton county, Georgia, fronting 100 feet on the north side of Cornelia street, between Denton and Ezzard streets, and running back 100 feet more or less in a northerly direction, the house on said lot known as number 18-20 on said street according to street numbers, the same being improved property in the city of Atlanta, Georgia, adjoining the property of Denton. Levied on as the property of Mrs. M. E. Keller to satisfy a fi. fa. in favor of the city of Atlanta against said lot and against said Mrs. M. E. Keller for the proportion of cost of paving the roadway or street proper of Cornelia street with chert, lawfully chargeable to said lot.

5154. Also, at same time and place, the following described property, to wit: A certain city lot in the city of Atlanta, ward 7, land lot 140, in the 14th district of Fulton county, Georgia, fronting 100 feet on the north side of Cornelia street, between Ezzard and Denton streets, and running back 100 feet more or less in an easterly direction, the house on said lot known as number 29 on said street according to street numbers, the same being improved property in the city of Atlanta, Georgia, adjoining the property of Bentley. Levied on as the property of W. J. Smith to satisfy a fi. fa. in favor of the city of Atlanta against said lot and against said W. J. Smith for the proportion of cost of paving the roadway or street proper of Cornelia street with chert, lawfully chargeable to said lot.

5158. Also, at same time and place, the following described property, to wit: A certain city lot in the city of Atlanta, ward 7, land lot 117, in the 14th district of Fulton county, Georgia, fronting 50 feet on the south side of Cunningham street, between Gordon and Oak streets, and running back 140 feet more or less in an easterly direction, the house on said lot known as number 20 on said street according to street numbers, the same being improved property in the city of Atlanta, Georgia, adjoining the property of N. B. Bledsoe to satisfy a fi. fa. in favor of the city of Atlanta against said lot and against said N. B. Bledsoe for the proportion of cost of paving the roadway or street proper of Cunningham street with chert, lawfully chargeable to said lot.

5159. Also, at same time and place, the following described property, to wit: A certain city lot in the city of Atlanta, ward 7, land lot 140, in the 14th district of Fulton county, Georgia, fronting 150 feet on the west side of Oakwood street, between Gordon and Oak streets, and running back 150 feet more or less in an easterly direction, the house on said lot known as number 15 on said street according to street numbers, the same being improved property in the city of Atlanta, Georgia, adjoining the property of Mrs. Nellie Cooper. Levied on as the property of N. B. Bledsoe to satisfy a fi. fa. in favor of the city of Atlanta against said lot and against said N. B. Bledsoe for the proportion of cost of paving the roadway or street proper of Oakwood street with chert, lawfully chargeable to said lot.

5101. Also, at same time and place, the following described property to wit: A certain city lot in the city of Atlanta, ward 7, land lot 117, in the 14th district of Fulton county, Georgia, fronting 116 feet on the west side of Sells avenue, between Greenforest and Wells avenues, and running back 150 feet more or less in a westerly direction, the house on said lot known as number 36 on said street according to street numbers, the same being improved property in the city of Atlanta, Georgia, adjoining the property of Mrs. Lena Michael to satisfy a fi. fa. in favor of the city of Atlanta against said lot and against said Mrs. Lena Michael for the proportion of cost of paving the roadway or street proper of Sells avenue with chert, lawfully chargeable to said lot.

5142. Also, at same time and place, the following described property to wit: A certain city lot in the city of Atlanta, in ward 3, land lot 44, in the 14th district of Fulton county, Georgia, fronting 31 feet on the west side of Orleans street, between Rosella and Spring streets, and running back 50 feet more or less in a westerly direction, the house on said lot known as number 36 on said street according to street numbers, the same being improved property in the city of Atlanta, Georgia, adjoining the property of R. S. Gwen Est. to satisfy a fi. fa. in favor of the city of Atlanta against said lot and against said R. S. Gwen Est. for the proportion of cost of paving the roadway or street proper of Orleans street with chert, lawfully chargeable to said lot.

5101. Also, at same time and place, the following described property to wit: A certain city lot in the city of Atlanta, ward 7, land lot 117, in the 14th district of Fulton county, Georgia, fronting 116 feet on the west side of Sells avenue, between Greenforest and Wells avenues, and running back 150 feet more or less in a westerly direction, the house on said lot known as number 36 on said street according to street numbers, the same being improved property in the city of Atlanta, Georgia, adjoining the property of Mrs. Lena Michael to satisfy a fi. fa. in favor of the city of Atlanta against said lot and against said Mrs. Lena Michael for the proportion of cost of paving the roadway or street proper of Sells avenue with chert, lawfully chargeable to said lot.

5103. Also, at same time and place, the following described property to wit: A certain city lot in the city of Atlanta in ward 3, land lot 21, in the 14th district of Fulton county, Georgia, fronting 50 feet on the north side of Gilmer street between Beason and Cameron streets, and running back to a depth of 100 feet more or less in a northerly direction, the house on said lot known as number ..... on said street according to street numbers, the same being vacant property in the city of Atlanta, Georgia, adjoining the property of Wylie and Hardee. Levied on as the property of R. S. Mason to satisfy a fi. fa. in favor of the city of Atlanta, against said lot and against said R. S. Morris, and the said property for the cost of curbing the sidewalk in front of said property with granite.

5121. Also, at same time and place, the following described property to wit: A certain city lot in the city of Atlanta, in ward 10, land lot 121, in the 14th district of Fulton county, Georgia, fronting 50 feet on the east side of Evans drive, between Fox and Harts streets, and running back 150 feet more or less in a westerly direction, the house on said lot known as number ..... on said street according to street numbers, the same being vacant property in the city of Atlanta, Georgia, adjoining the property of *the property of L. H. Suttles to satisfy a fi. fa.* in favor of the city of Atlanta against said lot and against said L. H. Suttles and the said property for the cost of curbing the sidewalk in front of said property with granite.

5122. Also, at same time and place, the following described property to wit: A certain city lot in the city of Atlanta, in ward 10, land lot 121, in the 14th district of Fulton county, Georgia, *fronting 50 feet on the west side of Evans drive, between Milton and Lanier streets, and* running back 200 feet more or less in a westerly direction, the house on said lot known as number ..... on said street according to street numbers, the same being vacant property in the city of Atlanta, Georgia, adjoining the property of ..... Levied on as the property of D. K. Floyd to satisfy a fi. fa. in favor of the city of Atlanta against said lot and against said D. K. Floyd for the cost of curbing the sidewalk in front of said property with granite.

5124. Also, at same time and place, the following described property to wit: A certain city lot in the city of Atlanta, in ward 10, land lot 123, in the 14th district of Fulton county, Georgia, fronting 50 feet on the north side of Milton avenue, between Evans and Lanier streets, and running back 150 feet more or less in a northerly direction, the house on said lot known as number ..... on said street according to street numbers, the same being vacant property in the city of Atlanta, Georgia, adjoining the property of Ansley, Bentley and Lee. Levied on as the property of W. J. Smith to satisfy a fi. fa. in favor of the city of Atlanta against said lot and against said W. J. Smith for the proportion of cost of paving the roadway or street proper of Milton avenue with chert, lawfully chargeable to said lot.

5177. Also, at same time and place, the following described property to wit: A certain city lot in the city of Atlanta, in ward 2, land lot 45, in the 14th district of Fulton county, Georgia, fronting 60 feet on the south side of N. Lawn street between Lawn and Hood avenues, and running back 142 feet more or less in a southerly direction, the house on said lot known as number 92 on said street according to street numbers, the same being improved property in the city of Atlanta, Georgia, adjoining the property of Mrs. Elsie Beattie to satisfy a fi. fa. in favor of the city of Atlanta against said lot and against said Mrs. Elsie Beattie for the proportion of cost of paving the roadway or street proper of N. Lawn street with chert, lawfully chargeable to said lot.

5183. Also, at same time and place, the following described property, to wit: A certain city lot in the city of Atlanta, in ward 7, land lot 106, in the 14th district of Fulton county, Georgia, fronting 50 feet on the north side of Cornelia street, between Denton and Ezzard streets, and running back 100 feet more or less in an easterly direction, the house on said lot known as number 18-20 on said street according to street numbers, the same being improved property in the city of Atlanta, Georgia, adjoining the property of Denton. Levied on as the property of Mrs. M. E. Keller to satisfy a fi. fa. in favor of the city of Atlanta against said lot and against said Mrs. M. E. Keller for the proportion of cost of paving the roadway or street proper of Cornelia street with chert, lawfully chargeable to said lot.

5152. Also, at *same time and place*, the following described property to wit: A certain city lot in the city of Atlanta, ward 7, land lot 117, in the 14th district of Fulton county, Georgia, fronting 204 feet on the west side of Copehill avenue between Carnes and Dunbee streets and running back 180@35 feet more or less in a westerly direction, the house on said lot known as number 38 on said street according to street numbers, the same being improved property in the city of Atlanta, Georgia, adjoining the property of Lula Walton. Levied on as the property of I. B. Walton to satisfy a fi. fa. in favor of the city of Atlanta against said lot and against said I. B. Walton for the proportion of cost of paving the roadway or street proper of Copehill avenue with chert, lawfully chargeable to said lot.

5186. Also, at same time and place, the following described property to wit: A certain city lot in the city of Atlanta, ward 7, land lot 140, in the 14th district of Fulton county, Georgia, fronting 47 feet on the east side of *Atwood street, now* Sells avenue, between Greenforest and Wells avenues, and running back 150 feet more or less in an easterly direction, the house on said lot known as number ..... on said street according to *street numbers, the same being vacant property in the city of Atlanta, Georgia, adjoining the property of Mrs. Lena Michael to satisfy a fi. fa. in favor of the city of Atlanta against said lot and against said Mrs. Lena Michael for the proportion of cost of paving the roadway or street proper of Sells avenue with chert, lawfully chargeable to said lot.*

5162. Also, at same time and place, the following described property to wit: A certain city lot in the city of Atlanta in ward 7, land lot 140, in the 14th district of Fulton county, Georgia, fronting 148 feet on the east side of Atwood street between Greenforest and Wells avenues, and running back 72 feet more or less in an easterly direction, the house on said lot known as number ..... on said street according to street numbers, the same being improved property in the city of Atlanta, Georgia, adjoining the property of C. A. Jamison to satisfy a fi. fa. in favor of the city of Atlanta against said lot and against said C. A. Jamison for the proportion of cost of paving the roadway or street proper of Atwood street with chert, lawfully chargeable to said lot.

5163. Also, at same time and place, the following described property to wit: A certain city lot in the city of Atlanta, ward 7, land lot 140, in the 14th district of Fulton county, Georgia, fronting 47 feet on the north side of Atwood street between Sells and Greenwich avenues, and running back 168 feet more or less in an easterly direction, the house on said lot known as number ..... on said street according to street numbers, the same being vacant property in the city of Atlanta, Georgia, adjoining Cates and Greenwich. Levied on as the property of W. L. Hayden to satisfy a fi. fa. in favor of the city of Atlanta against said lot and against W. L. Hayden for the proportion of cost of paving the roadway or street proper of Atwood street with chert, lawfully chargeable to said lot.

5164. Also, at same time and place, the following described property to wit: A certain city lot in the city of Atlanta in ward 6, land lot 70, in the 14th district of Fulton county, Georgia, fronting 70 feet on the south side of Graham street between Fowler and Venable streets and running back 129 feet more or less in a southerly direction, the house on said lot known as number 37 on said street according to street numbers, the same being improved property in the city of Atlanta, Georgia, adjoining McDonnell and Gilbert. Levied on as the property of Mrs. Ella Powell to satisfy a fi. fa. in favor of the city of Atlanta against said lot and against said Charles Powell for the proportion of cost of paving the roadway or street proper of Gresham street with chert, lawfully chargeable to said lot.

5007. Also, at same time and place, the following described property to wit: A certain city lot in the city of Atlanta in ward 3, land lot 22, in the 14th district of Fulton county, Georgia, fronting 158.4 feet on the south side of Ormewood street between Rosella street and South Boulevard, and running back 200 feet more or less in a southerly direction, the house on said lot known as number ..... on said street according to street numbers, the same being vacant property in the city of Atlanta, Georgia, adjoining the property of Drumm and McWilliams. Levied on as the property of McLeod and McDowell to satisfy a fi. fa. in favor of the city of Atlanta against said lot and against said McLeod and McDowell and the said property for the cost of curbing the sidewalk in front of said property with granite.

5008. Also, at same time and place, the following described property to wit: A certain city lot in the city of Atlanta, ward 3, land lot 22, in the 14th district of Fulton county, Georgia, fronting ..... feet on the south side of Ormewood street, between Rosella street and South Boulevard, and running back ..... feet more or less in a southerly direction, the house on said lot known as number ..... on said street according to street numbers, the same being vacant property in the city of Atlanta, Georgia, adjoining the property of ..... Levied on as the property of ..... to satisfy a fi. fa. in favor of the city of Atlanta against said lot and against said ..... for the cost of curbing the sidewalk in front of said property with granite.

5009. Also, at same time and place, the following described property to wit: A certain city lot in the city of Atlanta in ward 3, land lot 22, in the 14th district of Fulton county, Georgia, fronting 72 feet on the south side of Ormewood street between Marion and Rosella streets, and running back ..... feet more or less in a southerly direction, the house on said lot known as number ..... on said street according to street numbers, the same being vacant property in the city of Atlanta, Georgia, adjoining the property of Horton and McLeod & McDowell. Levied on as the property of C. L. Anderson, McLeod & McDowell to satisfy a fi. fa. in favor of the city of Atlanta, against said lot and against said C. L. Anderson, McLeod & McDowell and the said property for the cost of curbing the sidewalk in front of said property with granite.

5101. Also, at same time and place, the following described property to wit: A certain city lot in the city of Atlanta, ward 7, land lot 117, in the 14th district of Fulton county, Georgia, fronting 116 feet on the west side of Sells avenue, between Greenforest and Wells avenues, and running back 150 feet more or less in a westerly direction, the house on said lot known as number 36 on said street according to street numbers, the same being improved property in the city of Atlanta, Georgia, adjoining the property of Mrs. Lena Michael to satisfy a fi. fa. in favor of the city of Atlanta against said lot and against said Mrs. Lena Michael for the proportion of cost of paving the roadway or street proper of Sells avenue with chert, lawfully chargeable to said lot.

5144. Also, at same time and place, the following described property to wit: A certain city lot in the city of Atlanta, ward 2, land lot 45, in the 14th district of Fulton county, Georgia, fronting 151 feet on the south side of Orneswood street, between Rosella street and South Boulevard, and running back 50 feet more or less in a southerly direction, the house on said lot known as number ..... on said street according to street numbers, the same being vacant property in the city of Atlanta, Georgia, adjoining the property of Mrs. Suzie E. Stephenson to satisfy a fi. fa. in favor of the city of Atlanta against said lot and against said Mrs. Suzie E. Stephenson for the proportion of cost of paving the roadway or street proper of Orneswood street with chert, lawfully chargeable to said lot.

5131. Also, at same time and place, the following described property, to wit: A certain city lot in the city of Atlanta, ward 7, land lot 117, in the 14th district of Fulton county, Georgia, fronting 50 feet on the west side of Alaska street, between Milton and Lanier streets, and running back 140 feet more or less in a westerly direction, the house on said lot known as number ..... on said street according to street numbers, the same being vacant property in the city of Atlanta, Georgia, adjoining the property of Walter Tilfner to satisfy a fi. fa. in favor of the city of Atlanta against said lot and against said Walter Turner for the proportion of cost of paving the roadway or street proper of N. Lawn street with chert, lawfully *chargeable to said lot.*

5153. Also, at same time and place, the following described property, to wit: A certain city lot in the city of Atlanta, in ward 7, land lot 106, in the 14th district of Fulton county, Georgia, fronting 50 feet on the north side of Cornelia street, between Denton and Ezzard streets, and running back 100 feet more or less in a northerly direction, the house on said lot known as number 18-20 on said street according to street numbers, the same being improved property in the city of Atlanta, Georgia, adjoining the property of Denton. Levied on as the property of Mrs. M. E. Keller to satisfy a fi. fa. in favor of the city of Atlanta against said lot and against said Mrs. M. E. Keller for the proportion of cost of paving the roadway or street proper of Cornelia street with chert, lawfully chargeable to said lot.

5129. Also, at same time and place, the following described property to wit: A certain city lot in the city of Atlanta, in ward 7, land lot 106, in the 14th district of Fulton county, Georgia, fronting 50.7 feet on the north side of *Northerly* street, between Madden and Westminster drive and running back to a depth of 150 feet more or less in said direction, the house on said lot known as number ..... on said street according to street numbers, the same being improved property in the city of Atlanta, Georgia, adjoining the property of Mrs. Mitchell and Mrs. Speerman. Levied on as the property of J. P. Maxwell to satisfy a fi. fa. in favor of the city of Atlanta against said lot and against said J. P. Maxwell for the cost of paving the sidewalk in front of said property.

5066. Also, at same time and place, the following described property to wit: A certain city lot in the city of Atlanta, ward 7, land lot 115, in the 14th district of Fulton county, Georgia, fronting 100 feet on the north side of Cornelia street, between Oak and Gordon streets and running back 150 feet more or less in a northerly direction, the house on said lot known as number 116 on said street according to street numbers, the same being improved property in the city of Atlanta, Georgia, adjoining the property of Mrs. Annie Lee. Levied on as the property of Joseph Buchman to satisfy a fi. fa. in favor of the city of Atlanta against said lot and against said Joseph Buchman for the cost of paving the sidewalk in front of said property.

5182. Also, at same time and place, the following described property to wit: A certain city lot in the city of Atlanta, ward 9, land lot 209, in the 14th district of Fulton county, Georgia, fronting 52 feet on the north side of Edgewood avenue between Spring and Forrest streets and running back 150 feet more or less in a westerly direction, the house on said lot

MARSHALL SALES.

Continued from Page Preceeding.

lowing described property to wit: A certain city lot in the city of Atlanta in ward 9, land lot 14, in the 14th district of Fulton county, Georgia. Fronting 150 feet on the south side of Atlanta avenue and between Euclid avenue and Harrahson street, and running back 150 feet more or less in a southerly direction the house on said lot known as number — on said street according to street numbers, the same being vacant property in the city of Atlanta, Georgia, adjoining the property of W. A. Fincher to satisfy a fi. fa. in favor of the city of Atlanta, against said lot and against said W. A. Fincher and the said property for the cost of curbing the sidewalk in front of said property with granite.

5192. Also, at same time and place, the following described property to wit: A certain city lot in the city of Atlanta, ward 9, land lot 105, in the 17th district of Fulton county, Georgia, fronting 75 feet on the west side of Peachtree Circle between 16th and 17th street, and running back 291 feet more or less in a westerly direction, the house on said lot known as number — on said street according to street numbers, the same being property in the city of Atlanta, Georgia, adjoining the property of Anderson and Akers. Levied on as the property of S. Sullivan to satisfy a fi. fa. in favor of the city of Atlanta against said lot and against said S. W. Sullivan and the said property for the cost of curbing the sidewalk in front of said property with granite.

J. M. FULLER, City Marshal.

MERCER PRESIDENT MAY RESIGN OFFICE

Dr. Jameson Returns From Arkansas, Where He Has an Offer.

Macon, Ga., May 2.—(Special.)—Dr. S Y. Jameson, president of Mercer university, has returned from Arkadelphia, Ark., where He went to confer with the trustees of Ouachita Baptist college relative to an offer that has been made to him to take the presidency of that institution.

Dr. Jameson declared upon his return that there were many things about the position that appealed to him, but he had not yet made up his mind what he would do. Close friends of Dr. Jameson, however, believe that he will accept the offer. In case he does the trustees of Mercer university will begin to cast about for a man to fill his place. So far no names have been mentioned in this connection and nothing will be done until Dr. Jameson announces his decision.

WOMEN RAID STILL, RUN MOONSHINERS AND CALL REVENUES

Rome, Ga., May 2.—Refusing to tolerate the presence in their community of a wild cat still and the almost open sale of liquor, a band of women residing at West Armuchee, in Walker county, searched the woods near Suttles mill until the still was found. The party were Mrs. S. Hunt, Mrs. Brock and daughter and Mrs. Anderson and daughter. The moonshiners were busy at work when the women approached, and immediately took flight, but not before they were recognized by the women.

Securing a pick, the amateur raiding party made desperate efforts to destroy the still, but were only partially successful in their attempts. United States revenue officers were notified and made a raid in the hope of capturing the moonshiners and their outfit, but when the officers reached the scene, the still, had been hurriedly removed and no one was about. Eight hundred gallons of beer were destroyed. It is said that the operators of the still are well known and that arrests will follow.

BOY SHOT IN THE HEAD WHILE PLAYING COWBOY

West Point, Ga., May 2.—(Special.)—Playing cowboy and using his father's revolver to make the play realistic, Frank Johnson, the 4-year-old son of Mr. and Mrs. Lee Johnson, of Langdale, Ala., near here shot himself through the head and died instantly here today.

Just before the lad discharged the weapon his 6-year-old brother, Jimmie, had begged him to put it up. The child's mother was the first grown person to be attracted by the shot, and before she could call a physician the boy was dead.

Use TIZ--- Smaller Feet

Sore Feet, Tender Feet and Swollen Feet Cured Every Time by TIZ.

Send at Once for Free Trial Package.

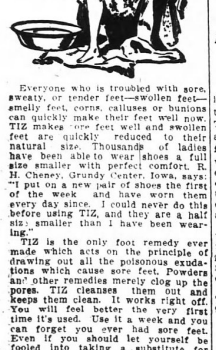

Everyone who is troubled with sore, sweaty, or tender feet—swollen feet—smelly feet, corns, calluses or bunions can quickly make their feet well now. TIZ makes sore feet well and swollen feet are quickly reduced to their natural size. Thousands of ladies have been able to wear a shoe a full size smaller with perfect comfort. R. H. Cheney, Grundy Center, Iowa, says: "I put on a pair of shoes the first of the week and have worn them every day since. I could never do this before using TIZ, and they are a half size smaller than I have been wearing."

TIZ is the only foot remedy ever made which acts on the principle of drawing out all the poisonous exudations which cause sore feet. Powders an' other remedies merely clog up the pores. TIZ cleanses them out and keeps them clean. It works right off. You will feel better the very first time it's used. Use it a week and you can forget you ever had sore feet. Even if you should let yourself be fooled into taking a substitute for TIZ, you can't fool your feet. TIZ is for sale at all drug stores, department and general stores, 25 cents per box, or direct if you wish Money back if TIZ doesn't do all we say. For a free trial package write today to Walter Luther Dodge & Co., Chicago, Ill.

ROOSEVELT APPEALS FOR WOMAN SUFFRAGE

Great Demonstration Held in New York—Monster Parade on Fifth Avenue Today.

New York, May 3.—On the eve of what promises to be the greatest equal suffrage parade in the history of the American woman's struggle for the ballot—to be held along Fifth avenue—a demonstration attended by several thousand persons, men and women both, was held for the cause tonight in the Metropolitan opera house.

Theodore Roosevelt, appealing to the east and especially to New York state to grant votes for women, and holding that it is woman's right to be represented in the state constitutional convention, was the principal speaker.

Dr. Anna Howard Shaw, president of the National American Woman Suffrage association, called upon the country's women to add five new stars to the suffrage flag in 1914 and four new stars in 1915.

A brilliant pageant-tableau, portraying woman's "dream of freedom" was a feature of the demonstration. Men and women depicted the march of feminine emancipation by representing the states in groups—the thirteen original, the twenty-six where women do not vote and the nine where they are enfranchised, with Alaska added to this group. Society leaders, actresses and opera singers took part. Hope, hand maidens of freedom, men, her sleeping sisters, justice and Columbia were among the other characters, with Madame Nordica taking the part of freedom.

The audience took every opportunity to show its enthusiasm by waving the triangular yellow flag of the cause.

When Colonel Roosevelt concluded speaking Dr. Shaw made an appeal for funds. Amounts as high as $100 were contributed.

"In honor of Mrs. Pankhurst, $25," aroused a storm of applause.

The scene of the "dream of freedom" was laid in Elysian fields by moonlight. Women, barred by man, finally wins her victory over man's opposition to the temple of freedom through the help of justice. The pageant was a notable spectacle and was plenteously applauded.

Colonel Roosevelt was given a prolonged ovation. He dwelt on the progressive party's ideal of government as correlated with votes for women and attacked the underworld as opposed to equal suffrage.

"Where woman has the vote it means so much more less of power to the underworld," he said; "just by so much has there been loss of influence by those who prey by those of the red light district."

Appeal to the east for votes for women, Colonel Roosevelt remarked that, "civilization is spreading east fast."

CHILLY RECEPTION FOR WILSON'S WISHES

Continued From Page One.

the difficulties of a state as did President Wilson in sending the chief of his cabinet to counsel with us."

Problems in Canada.

Senator Curtis read from the London Times an editorial reciting the British solution of the same problem as it affects Canada. A similar line of argument, he thought, might be followed here.

"If we get the end we seek," he asked, "isn't that all we desire?"

"If this end is accomplished by federal action, it will be firmly accomplished, but if it is accomplished by California, it will be only partially and perhaps temporarily accomplished."

Senator Birdsall, supporting the bill which he originally introduced, argued that there were but three points to consider. Had the state the right to enact the legislation contemplated? Did the people of the state want it how? Was it the best they could get? All three questions he answered in the affirmative.

Senator Shanahan thought the amendment offered today by Senator Boynton and adopted by the majority was a weak spot. This amendment would permit Japanese and other aliens ineligible to citizenship to lease California lands for agricultural purposes for a term not exceeding three years.

Senator Shanahan saw nothing in the language of the amendment to prevent Japanese from renewing three-year leases indefinitely. His opposition was not answered.

Senator Cartwright feared that the bill would surely lead to a test of the eligibility of the Japanese to citizenship, a test that might result contrary to the wishes of the state.

"For this reason," he said, "I believe the progressive party in California is about to commit the most colossal blunder of its existence, and it has committed many."

Senator Wright, republican, fought the bill because he believed the federal government had, by treaty, the right to wipe out any legislation a state enacted.

During the nearly five hours of argument the galleries and lobbies were jammed with men and women, among whom many Japanese listened with incrutable faces.

ROBBERS RAID TOWN.

Postoffice, Lodge Rooms and Stores at Garfield Burglarized.

Garfield, Ga., May 2.—Robbers took in practically the entire business portion of the town of Garfield last night. The postoffice was broken into, but an entrance to the safe was not effected; the Southern Express office was broken open and some things taken; the store of William Swain was entered and three suits of clothing taken; R. T. Chance's store was broken into, and at Lamb & Gray's store a few things were stolen.

At R. T. Chaney's the small change was stolen, and about $5 was stolen from a box in the Pythian lodge.

posse went out with dogs today, but so far nothing has developed that indicates a probable capture.

It was reported that the town of Thrift was similarly visited the night before.

Hot Day in Gotham.

New York, May 2.—Today was the hottest May 2 in the history of the local weather bureau. The mercury climbed up to 87 during the early afternoon and remained there two hours. One heat prostration was recorded—the first one of the year.

LID OFF IN AUGUSTA AND TOWN WIDE OPEN

Reports Say Gambling Dens Flourish and Tiger Is Loose Again.

Augusta, Ga., May 2.—(Special.)—That the "lid is off" in Augusta was made plain when the tenderloin put over a move that is calculated to make the whole state take notice. It made the capital of a sister state not only take notice, but brought "representatives" galore. A new gambling den opened, and announced the opening with handsomely engraved invitations, mailed to a list of prospective guests, entitling them to attend an "inaugural ball." They attended. And the place operates under practically no restraint at all, and the opening was generously and generally described as gilded and lavish.

The same lavish hand is said to have figured conspicuously in certain of the shady history of South Carolina, and the "set up" in Augusta was carried out to a finish.

But, that doesn't constitute all the lifting of the lid, by any means. Those who frequent the places say that there are more gambling houses in Augusta right now than in any city in the south—many of them doing good business and some of them quite new. *And the "tiger" is more prosperous than ever.* He growns aloud when-ever he pleases, with no idea on anybody's part of keeping, or trying to keep him quiet.

QUESTIONS SINCERITY OF WOMEN'S CLUBS

Hooper Alexander's Statements Are Answered by Miss C. S. Parrish.

There was a ripple of a sensation at the meeting last evening of the Georgia Educational association when Hooper Alexander, who was one of the speakers, made a statement which brought into question the sincerity of the Women's clubs of Georgia.

Just as soon as he took his seat, Miss C. S. Parrish, state supervisor of schools, arose and defended the women's clubs.

Mr. Alexander, during his discussion of the need of compulsory education in Georgia, said:

"I have been one of the staunch friends of the women's clubs of this state, but I have recently questioned in my mind if they have not become too much influenced in their work by outside pressure. I believe if the women's clubs were in earnest in their work for the child's labor movement we would have a law in this state that would prevent children under 14 years of age from working. If the women would put their shoulders to the wheel, no matter if the children chance to work in dry goods stores or candy factories, we will get the kind of law we want."

As Mr. Alexander concluded, Miss Parrish arose and said:

"I am a member of the women's clubs, and I want to state that we are behind the child labor movement and have always been. If we were a little timid last year, it was because we did not then understand the situation."

Mr. Alexander bowed to the speaker and said he was pleased to hear her statement.

SUFFRAGETTES WANT MILITANT VOLUNTEERS

London, May 2.—At an Actresses' league meeting tonight in Drury Lane theater, Mrs. Carrie Chapman Catt, of New York, president of the International Woman Suffrage Alliance, delivered the first speech she has made since her arrival in England. Mrs. Catt said that during the three days she had been in London she had heard more complaints against the British government than she had heard against the American government during her whole life.

NIECE OF CONGRESSMAN LOSES RACE WITH DEATH

Eufaula, Ala., May 2.—(Special.)—En route to Eufaula, in order that she might die at home among her friends, Miss Mary Pou Clayton, teacher in the local public schools, was overtaken by death Thursday morning on the train near Macon, Ga., just a few hours before she would have arrived home.

Miss Clayton had been sojourning in the mountains of North Carolina when attacked with pneumonia, and her condition became so bad that little hope was offered for her life. She asked to be brought to her home, and was accompanied on the trip on which she died by her brother, A. A. Clayton, a local druggist, and Miss Eddie Brannon, of Georgetown, Ga., her closest girl friend.

The public schools were closed Friday in Miss Clayton's memory. She is survived by her parents, Mr. and Mrs. T. N. Clayton; two other brothers, Thomas and Henry Clayton, and a sister, Mrs. E. Lingo. She was a niece of Congressman Henry D. Clayton, of the third Alabama district.

PROFESSOR TAFT KNOCKS NEW POLITICAL SCHOOL

New Haven, Conn., May 2.—Prof William Howard Taft today gave the first of a series of lectures at Yale on "questions of modern government" in which he declared he did not believe the new school of political thinkers that has sprung up within the last decade will ultimately triumph.

He said the new school had attacked the wisdom of our fathers and would reject the fundamental principles of our democratic form of government as embodied in the constitution.

"I can not believe," he said, "that this school of philosophy will ultimately triumph. That it may contain some elements of truth and useful principle, leading to some changes and amendments in our laws may be; but that it is going to give a radical change in the structure of our government and do away with the fundamental principles, I cannot believe."

He discussed at considerable length the preamble [illegible] the constitution of the world

STORK SELDOM VISITS COLLEGE GRADUATES

So Declares Dr. Nearing, Who Points Out High Birth Rate Among Poorer Classes.

Washington, May 2.—The concluding session of the International Kindergarten union here tonight was featured by an address by Dr. Scott Nearing, of the University of Pennsylvania, who asserted that the forces operating in society were actually converting children into liabilities instead of social assets. He enumerated three important elements in converting children into liabilities; the decreasing birth rate among college graduates, compared with the increase in birth rate among the poorer classes; the wage question, preventing many fathers from earning enough money to properly nourish their children and the country's ineffective school system.

Among college graduates Dr. Nearing asserted the birth rate is approximately two children per family, while the class least able to support children has families two, three, four or five times as large. "An examination of the average wages paid in American industry," he added, "will show that approximately three quarters of the adult males working in industrial cities and towns receive less than $750 in wages and, therefore, presumably less than enough to support a family of three children decently. In the United States there are thousands and even tens of thousands of children who are actually hungry." He presented statistics to show that at least 10 per cent of the children who attend kindergarten schools are hungry because their fathers are unable to feed them.

In conclusion he declared that the future of the nation rested upon the educational system.

Springfield, Mass., was selected for the next meeting.

JUDGE ILLYER URGES FEDERAL OWNERSHIP

"There is a tendency on the part of public utility corporations to meddle in politics, and the republic is consequently served by a considerable class of servants," said Judge George Hillyer, former mayor of Atlanta and state railroad commissioner for Georgia, in an address before the Atlanta Law school yesterday. The speaker was introduced by Hooper Alexander, and was enthusiastically received by the students and members of the Atlanta bar, who were invited to attend the lecture.

"Private rights and private property must be respected and protected," continued Judge Hillyer, who cited the enormous profits government ownership has earned European cities.

"If the government can run the postoffice, why not other public utilities? The postoffice is managed from the standpoint of public good, and the telegraph and telephone companies for private gain. Both are monopolies, but the private corporations create wealth so fast that they put Aladdin's lamp to blush.

"For fifty years postmaster generals have urged government ownership of the telegraph, which has been called the people's mail, but if operated by the government could be the poor man's mail as well.

"All public utilities should be operated by the government for the people's benefit, and the government operation of sewers, police and fire departments, waterworks, education, transportation, heat and power plants, telephone and telegraph companies, when run by the government means better service at a lower cost."

BOGART STILL RULED BY MAYOR AND COUNCIL

Athens, Ga., May 2.—(Special.)—The mayor and council of the town of Bogart will hold their jobs, according to a ruling announced this morning in the case of W. B. Aiken, et al., versus the mayor and council of the town of Bogart, et al. The plaintiffs petitioned Judge Brand to enjoin the entire municipal board from performing any and all the duties at present connected with offices and prayed him to turn them out of office.

Judge Brand declined officially and permanently to fire the whole city government. He states that the occasion of the petition was set forth in that the officials were borrowing money which certain taxpayers did not want them to do. It was shown that they did borrow $600 with which to complete a schoolhouse, but that the sum was expended and actually paid back from the city treasury before the temporary restraining order was secured.

ACQUITTED OF MURDER.

Miss Pearl Darsey Not Held Guilty of Infanticide.

Dublin, Ga., May 2.—(Special.)—Miss Pearl Darsey, who was arrested several weeks ago charged with the murder of an infant whose body was unearthed by a dog in the lower part of Laurens county, was today tried and acquitted in the superior court in session here.

Several weeks ago a dog was seen dragging something like a chicken across a field near the residence of C. T. Davis, in this county. Mrs. Davis called her husband to investigate, and he found that it was the body of an infant only a few days old, which the dog had dug from a shallow grave in a fence corner. The coroner was notified and held an inquest, the verdict charging Miss Darsey with being its mother and also its murderer.

She was arrested and had been in jail here awaiting trial.

OLDEST GRADUATE OF GEORGIA DIES

Athens, Ga., May 2.—(Special.)—Dr. Henry Newton, aged 90, who received his diploma at the University of Georgia in 1841 and who is the oldest living graduate at the time of his death, passed away at midnight tonight after an extended illness.

Dr. Newton was widely known in this section as a Presbyterian minister and was beloved by all with whom he came in contact. He is survived by two sons and one daughter, Charles H. Newton, of Athens; Thomas C. Newton, of Washington, D. C., and Mrs. W. B. Reynolds, of Milledgeville. Funeral services will be held at 5 o'clock Saturday afternoon from his late residence and the body will be interred in Oconee cemetery.

See "A Butterfly on the Wheel"—25c matinee today.

LATEST MARKET NEWS

ATLANTA QUOTATIONS

COUNTRY PRODUCE.

(Corrected by Fidelity Fruit and Produce Company, 237 South Broad St.)

Market quotations by Country Packers:

VEGETABLES.

APPLES, Fancy, box	$2.00@2.25
Barrel	$5.50@6.25
PINEAPPLES, red Ripleh	$2.00@2.25
Abakaxa	$2.00@2.25
FLORIDA ORANGES, fancy	$4.00@4.75
FANCY GRAPE FRUIT	$3.00@4.00
BEANS, green, drum	$2.75@3.00
Wax	$2.00@3.00
ONION, red, sack	$2.00
white, bushel	$1.75
CABBAGE, Florida, crate	$1.75
CELERY, dozen	$1.00
FLORIDA, CRATE	$2.75@3.00
POTATOES, reds, bushel	80c
white, bushel	90c
LEMONS, box	$6.00
EGG PLANT, crate	$2.25@2.50
CUCUMBERS, dozen, crate, Fla. stock	$2.25@2.50
choice	$2.50
CUCUMBERS	$2.00
LETTUCE, drum	$2.00
SQUASH, yellow	$2.50@2.75
white	$3.50@2.75
PEPPER, 6-basket crate	$2.50
OKRA, fancy, tender	$3.00

POULTRY AND EGGS.

TURKEYS, live, 15c; dressed	22½@25c
HENS, live, 12c pound; dressed	17@18c
BROILERS, 20c pound; dressed	27@30c
DUCKS, each	90c
EGGS, fresh	17@18c

PROVISION MARKETS.

Corrected by White Provision Co.

Cornfield sugar cured, 10 to 12 average.....19c
Cornfield hams, 12 to 16 average.....18½
Cornfield hams, 16 to 18 average.....18½
Cornfield picnic hams, 6 to 8 average.....15½
Cornfield breakfast bacon.....22½
Cornfield lard, in tubs and barrels.....12½
Cornfield fresh pork sausage, link or bulk.....12½
Cornfield frankforts, 10-lb. boxes.....12½
Cornfield bologna sausage in 25-lb. boxes.....12½
Cornfield luncheon ham, 10-lb. boxes.....14½
Cornfield smoked link sausage, 25-lb. boxes 10 cents.....12½
Cornfield luncheon sausage in pickle in 50-lb. cans.....$5.00
Cornfield frankforts in pickle, 25-lb. kits.....$2.75
Cornfield pure lard, tierces basis.....11½
Countryt style pure lard, 50-lb. tins only.....12½
Compound lard, tierces basis.....8½
D. S. Extra ribs.....12½
D. S. fb bellies, medium average.....13½
D. S. fb bellies, light average.....13½

GRAIN.

No. 1 mixed oats	$ .50
Clipped oats	.53
Texas W. B. oats (new)	.60
White corn	.78
Cottonseed meal	29.00
No. 2 middling cotton	1.75
Bran	1.40
Brown shorts	1.50
Tennessee meal	1.33
Georgia meal	1.33

GROCERIES.

(Corrected by Ogleby Grocery Company)

Axle Grease—Diamond, $1.75; No. 1 Mica, $2.25; 3-lb. Mica, $4.25.

Bed Rock Cheese, 15c—Quarts, $9.00; pints, $10.80; Red Strup, $1.50 per gallon.

Cheese—Alderney, 15c.

Candy—Stock, 7; mixed, 7½; chocolate, 12; Salt, 7-lb-lb bags, 50c; ice cream, $1.00; ideal, $1.65; 10-lb. pails, $2.60.

Arm and Hammer Soda—$3.05; keg soda, 2c. Baking Powder—Comfort, $2.50; Royal, $4.50; No. 2, $5.00. Horsford's, $4.50; Good Luck, $2.75; Rumford, $1.80; Rough Alder, $1.80; sweet milk, $3.25; Magic, $1.35.

Beans—Lima, 7½; Navy, $3.30.

Flour—Diamond, $7.00; Diamond, $6.75; Self-Rising, $6.50—Monogram, $5.85; Carnation, $5.75; Dixie Queen, $5.50; Blue Ribbon, $5.25; Pancake, per crate, $3.00; Buckwheat, $3.00@3.85.

Lard and Compound—Cottolene, $7.20; Snowdrift case, $6.00. Flake White, 9. Loaf, 12 cans.

Ink—Per crate, $1.20.

International Stock Powder, $4.00.

Jelly—Pails, $1.35; cases, 6-oz., $3.00. Spaghetti, 7c.

Honey, 12½.

Leather—White Oak, 40c.

Mince Meat—Blue Ribbon, $2.85.

Peppers—Red Ground, 20c. Pure, 20c.

Rice—4c to 7c; grits, $2.60.

Sour Crout—Per gallon, 35c.

Soda—Arm and Hammer, $1.80; Lego, $12@15.00; sweet mixed, kegs, $1.75; olives, 90c to $4.00 per dozen.

Extract—Lemon, Souders, 90c per dozen; 35c Souders, $2.00 per dozen.

Starch—Pure, 6½c; Celluloid starch, $2.25; Argo starch, 80c.

Sugar—Granulated, $5.35; light brown, 5c; dark brown, 4c; domino, 9c.

Soap—Octagon, $4.00; Tels Naphta, $4.00; Big Gun, $3.75; Polo, $2.50; Red Wrapper, $1.90; Red Letter, $1.90; Gold Mine, $1.90; Fairy, $4.00; Grandma, $3.85; Sweetheart, $3.75.

Snuff—One pound Railroad Macaboy, 45c; 10c Rose Bud, $1.00; 10c Railroad Macaboy, $3.00; 10c Blue Ribbon, $6.10; Extra Fresh Scotch, $6.10; Bruton, $6.10; Dental, $5.10; Bitter sweet, $6.10; Rose Bud, $6.10; Navy, $5.70; DeVoe's $6.00.

Specialties—Duke's Mixture, per gross, $5.85; Bull Durham, $5.85; Victory, $5.78 Queen Quality, $6.00; Sensation, $6.00.

Chewing Tobacco—Rich and Mild, 20c; Eagle 5c; Star Navy, 45c; Corker, 32c; Battle Ax, 32c; Country Gentleman, 32c; Bull Durham, 11c; Sweepstakes, 37@38c; R-J-R, 47c; Brown's Mule, 34c.

Franklin Cigars, $35.00; Old Virginia Cheroots, $12.00; Two Orphans, $15.00; *Old Glory*, $14.00; Cigarettes—Sweet Caporal, 50; Polo, 32@50; Elk, $3.75; 5-lb. Elk, $3.75; barrels, Blue Ribbon, $3.00; 10-lb. Box, 10; 50-lb. Box, $2.00.

Chewing Gum—Taffy Tolu, Jark, $2.75; Juicy Fruit, $2.75; Spearmint, $2.75; Adams' Pepsin, $2.75.

TRADE REVIEWED BY COMMERCIAL AGENCIES

New York, May 2.—Bradstreet's tomorrow will say that trade reports continue to present mixed features, but a careful analysis of the week's sifted the week's developments indicate that things have moved forward rather than backwards. Thus, which week's record is extraordinary good condition for this season of the year; other crops are in excellent condition and the outlook is much more favorable than those of last spring, and in the south cotton planting has progressed in a relatively satisfactory manner, with indications pointing an increased acreage. Distributive trade at retails has been retarded by bright spring days and weather, and re-orders, except in the east, are of pretty satisfactory volume, while throughout the southwest and west of the mountains the general fall account is such as to suggest that little or no unemployment exists in those sections.

Moreover, the south seems more cheerful and in the Mississippi valley country fear of overflow has virtually passed. Manufacturing operations are proceeding apace, the industries and farm operations of the south being active enough that while strikes are rather numerous, May 1 passed without any great degree of disturbance. It is, however, noticed that the demand for iron and steel products for iron and steel are lighter; that premiums if cotton goods are being eliminated, and that woolen and worsted mills are working at a reduced rate.

Collections vary and in general they are hardly more than satisfactory, improving from the southwest. Demand for money is not so active and the banks, which are well stocked up, are not encouraging borrowers, this fact, presumably, being more important than any slowing down in trade. The stock market continues dull and strong, early weakness being superseded by higher prices at the week-end.

Wheat, including flour, exports from the United States and Canada for the week ending May 1 aggregate 8,228,312 bushels, against 4,437,112 bushels this week last year.

Business failures for the week ending May 1 were 262, which compare with 224 in the like week of 1912. Business failures in Canada for the week number 39.

COTTON THE PAST WEEK; REVIEW OF THE MARKET

New York, May 2.—After making new low records for the movement, owing to the circulation of bullish notices and favorable crop reports the cotton market recovered part of the loss, but showed renewed nervousness during today's trading, closing several points off from the best. May notices were issued on Monday against practically the entire local stock and according to official returns about 88,000 bales of cotton were taken up, chiefly by houses with Liverpool connections. This development was accompanied by predictions that the bulk of the cotton would be delivered on to Liverpool and, according to reports from the ocean freight market, engagements for the shipment of about 25,000 bales to Liverpool were completed for in advance in the freight rates. Reports from New Orleans, meanwhile, stated that the notices were being taken there for shipment to Havre and quite a pronounced bullish, or *reactionary sentiment* developed in that market. There was ground that prospective shipments would leave the Gulf ports in more liberal volume than recently. Buyers also argued that the market had become oversold on the decline of the past two days and that in view of a considerable period of good weather in the belt a change for the worse might be apprehended.

Private crop reports indicating increases in acreage from 2 to 5 per cent, or somewhat more than generally expected, will be held at 5 o'clock Saturday afternoon from his late residence and the body will be interred in Oconee cemetery

LATEST REPORTS FROM ALL OF THE MARKETS

COTTON DECLINED FROM 8 TO 16 POINTS

Realizing and Bear Pressure Caused the Loss—Spot Cotton Quiet.

New York, May 2.—The cotton market lost a good part of yesterday's advance during today's trading, with the close steady at a net decline of 8 to 16 points.

The opening was steady at an advance of 2 points to a decline of 4 points, and the market sold about 2 to 5 points net lower right after the call, under realizing by recent buyers and a renewal of bear pressure, which was encouraged by favorable weather and crop advices. Cables were better than due and there was some foreign buying of the near months, while early advices relative to European politics were considered more cheerful, and the market rallied to about the closing figures of last night on old crop deliveries and 2 or 3 points net higher on later months shortly after the call. There were a few May notices circulating, however, which caused to take scattering Wall street liquidation of the near months, while the confidence of recent buyers for a reaction seemed to be shaken to some extent by rumors that Liverpool houses would retender part of the cotton taken up on the first May notices. At any rate, the market eased off, with May leading the decline and prices reached a net loss of about 12 to 17 points during the afternoon.

The week-end figures was hardly as bearish as predicted, and the decline was checked by covering which set in the week-end, but closing prices were within a point or two of the lowest.

A private crop report issued at the opening, indicated a prospective increase of abo 4.7 per cent in acreage, which came nearer the popular view than the reports of yesterday, and probably accounted for part of the early selling.

Rumors that Montenegro had again assumed a very defiant attitude in the dispute over Scutari and reports from New Orleans that labor troubles were once more cropping up in Louisiana, may have added something to the confidence of local bears during the early afternoon. The main factors to be judged from the talk around the ring, were the favorable weather and the easier ruling of May contracts.

Cotton spot closed quiet; middling uplands, $11.85; do. gulf, $12.10; sales, 2,300 bales.

SPOT COTTON MARKET.

MARKETS—	Tone.	Middling.	Net Receipts	Gross Receipts	Sales.	Stocks.
Atlanta	Nominal	11¾	.....	.....	.....	.....
Macon	Steady	11¾	.....	.....	.....	.....
Athens	Steady	12	.....	.....	.....	.....
Charlotte	Quiet	11¾	.....	.....	.....	.....
Galveston	Steady	12¼	1,531	1,531	200	147,906
New Orleans	Steady	12¾	1,310	1,527	561	68,710
Mobile	Steady	11⅝	297	297	200	11,174
Savannah	Quiet	12	1,819	1,819	732	60,902
Charleston	Quiet	11¾	512	512	200	23,229
Wilmington	Nominal	12	.....	71	.....	19,157
Norfolk	Steady	12	350	350	405	41,854
Baltimore	Nominal	12	.....	.....	.....	6,203
New York	Quiet	11.85	.....	2,298	2,305	129,894
Boston	Quiet	11.85	1	1,084	.....	5,749
Philadelphia	Steady	12.10	.....	.....	.....	2,573
Texas City	.....	.....	.....	.....	.....	10,381
Brunswick	.....	.....	1,587	1,587	.....	14,977
Jacksonville	.....	.....	.....	28	.....	397
Total today	.....	.....	7,706	.....	.....	580,380
do. 6 days	.....	.....	9,524	.....	.....	.....
do. since September 1	.....	.....	9,263,912	.....	.....	.....

Exports—To continent, from Galveston, 3,315; from Savannah, 2,582. Total, 5,925. Coastwise—Galveston, 583; New Orleans, 3,50; Mobile, 106; Savannah, 2,264; Charleston, 214; Norfolk, 446; New York, 466; Boston, 28; Texas City, 1,678; Brunswick, 100; Jacksonville, 227.

INTERIOR MOVEMENT.

MARKETS—	Tone.	Middling.	Net Receipts	Gross Receipts.	Ship-ments.	Sales.	Stock.
Houston	Steady	12¼	1,997	4,540	2,263	.....	91,483
Augusta	Quiet	12	127	1,356	1,548	.....	44,717
Memphis	Quiet	12⅝	91	1,034	2,240	1,200	84,209
St. Louis	Quiet	12¼	50	1,796	1,777	.....	30,658
Cincinnati	Quiet	12	252	252	216	.....	28,014
Little Rock	Dull	11¾	27	27	390	.....	27,794
Louisville	Firm	12¼	56	56	9	107	7,140
Greenville	Quiet	11⅝	.....	.....	.....	.....	.....
Total today	.....	.....	2,600	5,447	10,748	4,219	311,015

RANGE IN COTTON OPTIONS.

RANGE IN NEW YORK COTTON.

	Open	High	Low	Last Sale	Close	Prev. Close.
May	11.58	11.59	11.40	11.42	11.41-42	11.57
June	.....	.....	.....	.....	11.46-48	11.58-61
July	11.65	11.65	11.51	11.52	11.51-52	11.63-64
Aug.	11.40	11.43	11.27	11.30	11.29	11.41-42
Sept.	11.10	11.10	11.06	11.06	11.01-03	11.20-12
Oct.	11.03	11.06	10.92	10.95	10.95	11.04-05
Nov.	.....	.....	.....	.....	10.95-97	11.04
Dec.	11.06	11.08	10.94	10.96	10.96-97	11.06
Jan.	11.04	11.04	10.91	10.93	10.93-94	11.03-04
Mch.	11.12	11.12	11.12	11.12	11.03-04	11.11-12

Closed steady.

RANGE IN NEW ORLEANS COTTON.

	Open	High	Low	Last Sale	Close	Prev. Close.
May	12.09	12.12	11.92	12.01	12.00	12.01-05	12.12
June	11.95	11.97	11.80	11.87	11.85	11.97	11.88	12.03-04
July	11.80	11.96	11.84	11.85	11.84-85	11.93-96
Aug.	11.53	11.55	11.37	11.42	11.41	11.44-45	11.53	11.57-59
Sept.	11.20	11.27	11.07	11.13	11.12	11.15-17	11.27-29
Oct.	11.11	11.16	11.03	11.03	11.04-05	11.13-14
Nov.	.....	.....	.....	.....	11.04-05	11.13-14
Dec.	11.10	11.15	11.02	11.03	11.03-04	11.13-14
Jan.	11.13	11.13	11.06	11.07	11.07-08	11.16-17
Mch.	.....	.....	.....	.....	11.09-10	11.19-20

Closed steady.

STOCKS.

	High.	Low.	Close.	Prev. Close
Amalgamated Copper	73	72	73	73¾
American Agricultural	60	59	60	60
American Beet Sugar	29¾	29¼	29¾	29¾
American Can	35¾	35¼	35¾	35¾
do. pfd.	92¾	92¼	92¼	92
American Car and Foun	48¼	48¼	48¼	48¾
American Cotton Oil	44¼	43¾	43	44
American Ice Securities	24¾	23½	24	23¾
American Linseed	9	9	9	9
American Locomotive	34	34	33½	33¾
Amer. Smelt and Ref.	66¾	66¼	66¼	66¼
do. pfd.	101¼	101¼	101¼	101¼
American Sugar Refining	111	111	111	111
American Tel. and Tel.	128½	128	128½	128¾
American Tobacco	227	225	225	227
Anaconda Mining Co	37¾	37	37	37¾
Atchison	99¾	99	99	99
do. pfd.	100	100	100	99¾
Atlantic Coast Line	121	120½	120½	121
Baltimore and Ohio	98¼	98¼	98¼	98¾
Central Leather	23¾	23	22	23¼
Chesapeake and Ohio	65¼	65¼	64	64¾
Chicago Great Western	19¾	19¾	19¾	19¾
Chicago, Mil. and St. Paul	107¼	106¼	106¾	106¾
Chicago and Northwest-ern	131	131	128	130
Colorado Fuel and Iron	31¾	31¼	31¼	32
Consolidated Gas	129½	129½	129½	129
Corn Products	10¾	10¼	10¼	10¾
Delaware and Hudson	155	.....	155	155
Denver and Rio Grande	19½	19½	19	19
do. pfd.	74	.....	74	74
Distillers Securities	15¼	15¼	15¼	15¾
Erie	28¾	28¼	28¼	27¾
do. 1st pfd.	44¾	43¾	43	45¾
do. 2d pfd.	34¾	34¾	34	34
General Electric	139¼	138¼	138¼	138
Great Northern pfd.	126¾	126¾	126¼	126½
Great Northern Ore Cer.	.....	.....	.....	.....
Illinois Central	92	92	91½	92
Interborough Met.	14¾	14¼	14¼	14¾
do. pfd.	51¾	51	51	51
Inter Harvester	.....	.....	101½	102
International Paper	17¾	17¼	17¼	17¾
International Pump	87¾	87¾	87¾	87¾
International Pump	79	78¾	78¾	79
Kansas City Southern	.....	.....	20	20¼
Lackede Gas	.....	.....	94	93
Lehigh Valley	155¼	154	154	154¾
Louisville and Nashville	131¼	131	130½	130¾
Minn., St. P. and Sault. Ste M.	132¾	132¼	131¾	131¾
Missouri Pacific	35¾	34¾	34¾	34¾
do. pfd.	76	76	75¾	76
National Lead	.....	.....	48	49
Nat. Rys. of Mexico 2d pfd.	23	23	22¾	22½
New York Central	101¾	101¼	101¼	101½
New York, O. and West-ern	20	20¼	20¼	20¼
Norfolk and Western	105¼	105	104¾	105
North American	76	.....	76	76
Northern Pacific	114¾	114	113¾	114¼
Pacific Mail	.....	.....	17¾	17¾
People's Gas	.....	.....	100	100¾
Pittsburg, C. C. and St. L.	.....	.....	60¼	61
Pressed Steel Car	.....	.....	24	24
Pullman Palace Car	158	156	155	157½
Reading	161¾	160½	160¾	162¾
Republic Iron and Steel	23	.....	23	23
do. pfd.	82¾	82¾	82½	82½
Rock Island Co.	10¾	10¼	10¼	10¾
do. pfd.	31¾	31¼	31½	31½
St. Louis and San Fran	20½	20½	20¼	20
2d pfd.	42¼	42¼	42	42
Seaboard Air Line	.....	.....	17	17
do. pfd.	.....	.....	42	42
Sloss-Sheffield Steel and Iron	.....	.....	30	30
Southern Pacific	93¾	93¼	93¼	93¾
Southern Railway	24¾	24¼	24¼	24½
do. pfd.	76	76	74¾	76
Tennessee Copper	35¾	35¼	35¼	35¾
Texas and Pacific	.....	.....	16	15½
Union Pacific	149¾	148¾	148¾	149¾
do. pfd.	.....	.....	83¼	84
United States Realty	.....	.....	65¾	65¾
United States Rubber	64	62¾	62¾	63¾
United States Steel	69½	69¼	69¼	69¾
do. pfd.	107¾	107¾	107¾	107¾
Utah Copper	51	50¾	50¾	50
Virginia-Carolina Chemi-cal	35¾	35½	35¾	35¾
Wabash	3	3	3	3
do. pfd.	.....	.....	8	8
Western Maryland	.....	.....	31	31
Western Union	65¾	65¼	65¼	65¾
Westinghouse Electric	61¾	61¾	61¾	61¾
Wheeling and Lake Erie	4¼	4¼	4¼	4½
Total sales for day	247,500 shares.			

Stocks recording sales of 10,000 and more shares each:

Amalgamated Copper	24,600
Reading	44,000
Union Pacific	14,200
United States Steel	42,300

Port Receipts.

New York, May 2.—The following are the total net receipts of cotton at all ports since September 1:

Ports.	Sales.
Galveston	1,263,701
New Orleans	1,314,433
Mobile	111,174
Savannah	1,199,174
Charleston	297,812
Wilmington	159,212
Norfolk	498,229
Baltimore	69,484
New York	13,317
Boston	42,908
Philadelphia	24,196
Port Royal	1,592
San Francisco	215,926
Brunswick	275,287
Pensacola	114,781
Portland, Ore.	4,000
Port Arthur	130,155
Jacksonville	14,309
Texas City	660,903
Georgetown	110
Laredo, Texas	3,052
Tacoma	61,978
Aransas Pass	51,796
Seattle	31,323
Minor ports	6,049
Total	9,263,912

Gibert & Clay.

New York, May 2.—The heavy short covering that occurred here yesterday greatly lessened the demand today and consequently prices declined, under selling orders. While these were not large, there appeared to be some inclination to resell, as a result of generally favorable crop reports. There are some complaints of poor germination of seed, owing to dry weather, but this is not considered serious at present, the soil having received plenty of moisture earlier in the spring.

WHEAT WAS STRONG AT MARKET'S CLOSE

Though Prices Showed Net Loss of One-Quarter to Three-Eighths Cent.

Chicago, May 2.—Unconfirmed rumors of a threat by Montenegro to arrest Scutari, in defiance of the powers, today gave a strong close to wheat, though prices showed a net loss of ¼ to ⅜@½. Corn finished a shade up to a shade down; oats closed ⅛@¼ lower to ¼ higher; provisions were at a net loss of 2½ to 15.

The war rumor brought nervousness to traders and induced buying of wheat that rallied prices to the opening figures of the day. A considerable lowering of values had taken place before the war scare made itself felt. The main influence in the depression being an entanglement involving export sales. A deadlock between English buyers and American exporters is reported over the question of payment for cargoes. A recent rule was adopted by exporters in this country that payment shall be on sight draft, but the English trade insists on a sixty-day basis. The weak tone prior to the final upturn was increased by the domestic crop outlook, reports showing that a larger yield of winter wheat is in prospect than hitherto known. Primary receipts of wheat today were 587,000 bushels; 1. st year, 323,000. Seaboard clearances of wheat and flour equalled 606,000 bushels.

Fine weather made a heavy corn market. Near the close there was a somewhat oversold condition and prices rose a slight rally. Late covering by shorts helped oats, which, most of the day, had been weak.

Speculative buying gave strength to provisions for a time, but values later eased off, partly in sympathy with weakening prices at the yards, and partly on account of a considerable increase in the world's lard stock.

BONDS.

U. S. ref. 2s, registered	100¾
do. 2s, coupon	100¾
do. 3s, registered	103¾
do. 3s, coupon	103¾
do. 4s, registered	113½
do. 4s, coupon	113½
Panama 3s, coupon	101½
Atlantic Coast Line 1st 4s	99
American Agricultural 5s	100½
American Tel. and Tel. cv. 4s, bid	102½
American Tobacco 6s, bid	120
Armour and Co. 4½s	89¾
Atchison gen. 4s	99
do. cv. 4s (1909)	99½
do. cv. 4s	99¾
Atlantic Coast Line 1st 4s	89½
Baltimore and Ohio 4s	92
do. 3½s	85½
Brooklyn Transit cv. 4s	88¼
Central of Georgia 5s, bid	104¾
Central Leather 5s, bid	103½
Chesapeake and Ohio 4½s	95¾
do. cv. 4½s	94
Chicago and Alton 3½s	55
Chicago, B. and quincy joint 4s	94½
do. 5s	104¾
Chicago, Mil. and St. P. cv. 4½s	101½
Chicago, R. I. and P. R. R. col. 4s, do. ref. 4s	84
Colorado and S. ref. and ext. 4½s, bid	90½
Delaware and Hudson cv. 4s	96¾
Denver and Rio Grande ref. 4s	77
Erie 4s	82¼
Erie prior lien 4s, bid	82¼
do. gen. 4s	72¼
do. cv. 4s, series B	80¾
Illinois Central 1st ref. 4s, offd	91
Interborough Met. 4½s	73½
Inter. Merc. Marine 4½s	62½
Japan 4½s	89¾
Kansas City Southern ref. 5s, offd	87¾
Lake Shore 4s, 4s (1931)	90
Louisville and Nashville un. 4s	91
Missouri, Kansas and Texas 1st 4s	90
do. gen. 4½s	84½
Missouri Pacific 4s	74
do. conv. 5s	84
National R. R. of Mexico 4½s	84
New York Central gen. 3½s, bid	84
do. deb. 6s	97
N. Y. C. H. and Hartford cv. 3½s	87¼
Norfolk and Western 1st con. 4s	92
do. cv. 4s	104
Northern Pacific 4s	93¾
do. 3s	69¾
Reading gen. 4s	93¾
Penn. cv. 3½s (1915)	97
do. con. 4s	88¾
Reading gen. 4s	93¾
St. Louis and San Francisco fg. 4s	73¾
do. gen. 6s	72¾
St. Louis Southwestern con. 4s	74¾
St. Louis Southwestern con. 4s	74¾
Southern Pacific col. 4s	87¾
do. cv. 4s	87¾
do. 1st ref. 4s	83¾
Southern Railway 5s	104
do. gen. 4s	75¾
Union Pacific 4s	93¾
do. cv. 4s	93¾
do. ex and ref 4s	93¾
United States Rubber 6s	102¼
United States Steel 2d 5s	100½
Virginia-Carolina Chemical 5s	97¾
Wabash 1st and ext. 4s	84¾
Western Maryland 4s	79¾
Westinghouse Electric cv. 5s	97¾
Wisconsin Central 4s, offd	90

Comparative Port Receipts.

Following were net receipts at the ports on Friday, May 2, compared with those of the corresponding day last year:

	1913.	1912.
Galveston	1,531	1,306
New Orleans	1,310	1,618
Mobile	297	167
Savannah	1,819	2,581
Charleston	512	710
Wilmington	71	1,151
Norfolk	350	1,410
Baltimore	.....	722
Boston	1	872
Philadelphia	281	.....
New York	1,587	1,181
Jacksonville	28	.....
Various	.....	22
Totals	7,706	9,014

INTERIOR MOVEMENT.

	1913.	1912.
Houston	1,997	4,540
Augusta	127	476
Memphis	91	1,561
St. Louis	50	1,269
Cincinnati	252	178
Little Rock	27	422
Totals	2,544	4,745

ESTIMATED RECEIPTS SATURDAY.

Galveston, 2,500 to 3,500, against 2,732 last year.

New Orleans, 2,000 to 2,500, against 1,331 last year.

Weekly Interior Cotton Towns.

TOWNS.	Receipts.	Ship.	Stock.
Albany	601	1,237	
Athens	1,064	1,458	25,708
ATLANTA	430	982	10,834
Brenham	72	137	3,151
Charlotte	84	84	.....
Columbia	1,737	8,740	21,148
Columbus, Ga	212	1,457	17,174
Columbus, Miss	18	373	1,122
Eufaula	18	100	2,574
Greenville	11	3	96
Greenwood	94	94	2,297
Helena	9	1	.....
Little Rock	27	390	27,794
Macon	137	244	11,947
Meridian	580	1,466	8,354
Montgomery	999	1,281	20,299
Nashville	.....	.....	308
Natchez	3	222	881
Newberry	96	200	277
Rome	121	150	8,082
Selma	150	150	4,702
Shreveport	185	75	4,900
Vicksburg	.....	101	1,126
Yazoo City	.....	137	3,286

Wool.

St. Louis, May 2.—Wool steady; northern and western mediums 16@19c. fine burry 14@15; slight burry 15@16.

John F. Black & Co.

New York, May 2.—The market opened this morning about where it closed yesterday, but it did not hold its strength. The weather in the belt was good and the buyers of yesterday were for the past few days, and it passed in its wild career of shooting ahead of new crops. The market closed steady with May 6c, 16 points, July 12, October 9 and December 10. The course of market for the next few weeks will depend entirely upon the weather in the belt. Liverpool is due to come 1 to 4 down.

SAGGING TENDENCY IN THE STOCK MARKET

Some Gains Registered in Early Dealings, But Movement Was Narrow.

New York, May 2.—Speculation reached a state of deadlock today. Extensive covering having been forced by the sharp rise of stocks yesterday, the demand from this source was diminished. Although some small gains were registered in the early trading, no aggressive efforts were made on the long side, and the market reassumed its familiar aspects, with narrow and irregular movements and a sagging tendency. The active stocks in most cases fell slightly below yesterday's close, although in few of the important issues was the range for the entire day more than a point.

European markets were strong on the improvement in the political outlook. The effect of this improvement was reflected in the rise here yesterday, when the foreign markets were closed. London did little here, trading in about 5,000 shares with the events divided between purchases and sales. There was some buying by Berlin and Paris on direct orders.

The bond tone toward the close was influenced by the development of new weak spots among the inactive shares, conspicuous among which were Pullman and Virginia-Carolina Chemical. Both of these stocks reached new low prices for the year.

Substantial gain in cash by the bank on the week's operations was indicated by known movements of currency. Estimates of the week's gain varied from $4,500,000 to $7,500,000, not allowing for "over-the-counter" payments on May 1, which may affect materially. Money rates held steady on the lower basis, which has prevailed recently. Bankers were of the opinion that if the mere favorable indications for the passing of the Balkan crisis were borne out, relaxation of the European money markets, which was marked temporarily by the reduction in the bank of England discount rate to 4½ per cent. two weeks ago, should be resumed.

Some additional low records were made by 5 per cent. bonds, but the general movement was uncertain. Liquidation was checked in some cases, which have been especially weak recently. Total sales, par value, $2,780,000. United States bonds were unchanged on call.

London Stock Market.

London, May 2.—Strength in Wall street yesterday and the absence of unfavorable developments in the Balkans caused a cheerful and higher opening on the stock exchange. Although below the best in some instances owing to profit taking, the entire list showed American securities opened steady and a fraction higher. Wall street buying followed and values sagged but prices hardened again in the late trading. Closing steady.

Consols for money, 74 11-16; consols for account, 74⅝.

French Rentes, 117¼.

Louisville and Nashville, 135.

Southern Railway, 25½.

Bar silver steady at 27 11-16d per ounce.

Money, 3@3¼ per cent. Discount rates: Short and three months, 4 per cent.

Foreign Finances.

Paris, May 2.—The weekly statement of the Bank of France shows the following changes:

Gold in circulation increased 138,625,000 francs.

Treasury deposits decreased 8,075,000 francs. General deposits decreased 47,575,000 francs. Bills discounted increased 161,525,000 francs. Advances increased 9,500,000.

Paris, May 2.—Three per cent rentes, 85 francs., 70 centimes for the account. Exchange on London, 25 francs 20 centimes for checks. Private rate of discount, 4 per cent.

Berlin, May 2.—Exchange on London, 20 marks 47 pfgs. for checks.

Discount rate yesterday, 6 per cent. Private rate of discount, 5 per cent.

London, May 2.—Syndicate amounting to £200,000 was taken into the bank of England on balance today.

Berlin, May 2.—The weekly statement of the Imperial bank of Germany shows the following changes: Gain in specie decreased 68,724,000 marks. Loans increased 81,735,000.

Circulation increased 92,614,000.

Treasury bills increased 32,628,000.

Notes in circulation increased 207 910,000.

Deposits decreased 107,365,000.

Gold in hand decreased 40,811,000.

Coffee.

New York, May 2.—Coffee futures opened steady at an advance of 4 to 5 points in sympathy with higher European cables. There did not seem to be any aggressive demand, but there was some scattered covering, as well as moderate support from local or foreign trade sources, and the market worked up another few points. The close was a shade off from the best, under realizing, and barely steady. Sales 54,000.

Spot quiet; No. 7 invoice 13¾. Santos fours 13¾. Mild quiet; Cordova 14½@17, nominal.

Futures opened steady; prices unchanged to 1 point lower. Local authorities estimate that the world's visible statement will show a decrease of 600,000 bags for the month of April, comparing with 408,000 last year.

	Opening.	Closing.
January	11.25@11.30	11.39@11.32
February	11.25@11.30	11.39@11.32
March	11.32	11.33@11.34
April	11.30@11.33	11.37@11.34
May	10.93	10.99@11.01
June	11.00	11.04@11.06
July	11.07	11.09@11.11
August	11.12	11.19@11.20
September	11.27	11.29@11.30
October	11.27@11.30	11.29@11.30
November	11.27@11.30	11.29@11.30
December	11.27	11.29@11.30

Closed steady; sales 54,000 bags.

Sugar and Molasses.

New York, May 2.—Raw sugar steady; Muscovado, 2.96@2.96; centrifugal, 3.36@3.39; molasses, 2.61@2.64. Refined steady. Molasses steady.

Treasury Statement.

Washington, May 2.—The condition of the United States treasury at the beginning of business today was:

Working balance, $71,742,468.

In banks and Philippine treasury $43,086,607.

Total of general fund, $140,155,068.

Receipts yesterday, $2,154,092.

Disbursements, $2,424,136.

The surplus this fiscal year is $6,896,455 as against a deficit of $12,784,856 last year.

The figures for receipts, disbursements, surplus and deficit exclude Panama canal and public debt transactions.

Metals.

New York, May 2.—Copper quiet; standard, spot and June, 12.87@12.97; July, 13.87@13.75. Lead steady at 4.45, bid.

Spelter steady at $5.45@5.55.

Copper arrivals, 665 tons. Exports for the month of April 6,373 tons. London, copper firm; spot £68, 6s., 3d.; futures, £68, 6s., 3d. London, tine steady, spot, £230; futures, £220. 10s.

London, lead £17s, 6d.

London, spelter £23, 10s.

Iron, Cleveland warrants, 67s, 1½d in London.

Liverpool Cotton.

Liverpool, May 2.—Cotton spot, 12 points higher; middling 6.72; sales, 10,000 bales, including 9,100 American; receipts, 18,000 bales, including 17,900 American. Futures opened firm and closed barely steady.

	Opening. Range.	Close.	Close.
May	6.45 - 6.46	6.41¼	6.38
May-June	6.43¾ - 6.45	6.41	6.38
June-July	6.41¾ - 6.42¼	6.39	6.36½
July-Aug.	6.39 - 6.41¼	6.36	6.34
Aug.-Sept.	6.30 - 6.29½	.....	6.24
Sept.-Oct.	6.23 - 6.14½	6.12	6.10
Oct.-Nov.	6.07 - 6.06¾	6.05	6.03¼
Nov.-Dec.	6.05 - 6.06¼	6.02½	6.00½
Dec.-Jan.	.....	6.01¾	5.99¾
Jan.-Feb.	6.04 - 6.03¾	6.01	6.00
Feb.-Mch.	6.06½ - 6.05¾	6.02	6.00
Mch.-Apr.	.....	6.02½	6.01

Money and Exchange.

New York, May 2.—Money on call steady at 2½@2¾ per cent; ruling rate, 2¾; closing bid, 2¾; offered at 2¾.

Time loans steady; 60 and 90 days, 4 per cent; six months, 4¼@4¼.

Prime mercantile paper, 5@5½ per cent.

Sterling exchange steady with actual business in bankers' bills at 84.8675 for 60-day bills and at $4.8610 for demand.

Commercial bills, $4.83.

Bar silver, 60¾.

Mexican dollars, 48.

Provisions.

Chicago, May 2.—Pork, $19.50. Lard, $10.90. Ribs, $11.25@11.87½.

St. Louis, May 2.—Pork, lard, dry salt meats and bacon unchanged.

Cincinnati, May 2.—Bacon, lard and bulk meats steady.

Country Produce.

Chicago, May 2.—Butter easier; creameries, 25½@26.

Eggs steady; receipts, 20,998 cases; fresh, 18; at mark, cases included, 17@18; ordinary firsts, 17; firsts, 18.

Potatoes firmer; receipts, 41 cases; Michigan, 35@45; Minnesota, 38@43; Wisconsin, 40@47.

Poultry, live, steady; chickens and springs, 17.

Kansas City, May 2.—Butter, creamery, 30; firsts, 29; seconds, 28; packing, 23.

Eggs, firsts, 16½; seconds, 14.

Poultry, hens, 14½; roosters, 9; ducks, 15.

New York, May 2.—Butter unsettled; receipts, 9,004 tubs; creamery extras, 30.

Cheese firm; receipts, 1,605 boxes; state whole milk fresh white average fancy, 13¼.

Eggs firm; receipts, 28,958 cases; fresh gathered checks, 14@15.

St. Louis, May 2.—Poultry, chickens, 14; springs, 18; turkeys, 14; ducks, 11; geese, 7.

Butter, creamery, 29@31.

Eggs, 17.

Naval Stores.

Savannah, Ga., May 2.—Turpentine—Firm, at 38¼ to 39½; sales 84.00; receipts, 3,126; shipments, 646; stocks, 19,147.

Rosins, firm; receipts, 2,180; shipments, 450; stocks, 61,128. Quote: A,B,C,D, $4.50; E, $4.60; G,H, $4.70; I $4.80; K, $5.00; M, $5.00; N, $5.00; window glasses, $5.25; water white, $6.30.

Wilmington, N. C., May 2.—Spirits turpentine steady at 38½. Rosin steady, unchanged. Tar, firm, at $2.20. Crude turpentine firm; hard, $2.80; dip, $3.80; Virgin, $3.75; receipts, 34 barrels.

Cotton Seed Oil.

New York, May 2.—Cotton seed oil was easy early for near months under liquidation and the weakness in lard, but the list became firm later, on support from refiners, new speculative buying and light crude offerings. Closing prices were 3 points lower on May and generally 9 to 4 higher on the balance. Sales, 101,000 barrels.

Prime crude, 5.87, nominal; prime summer yellow, 6.85@7.00; May 6.87; June, 6.90; July, 6.96; August, 7.01; September, 7.01; October, 6.70; November, 6.44; December, 6.30; prime winter yellow, 7.00@6.90; prime winter white, 7.00@7.90. Futures ranged as follows:

	Opening.	Closing.
May	6.86@6.88	6.87@6.88
June	6.86@6.92	6.90@6.91
July	6.96@6.98	6.96@6.97
August	6.97@6.98	7.01@7.02
September	6.97@6.98	7.01@7.02
October	6.70@6.72	6.70@6.72
November	6.40@6.44	6.44@6.45
December	.....	6.30@6.34
Crude Southeast	.....	6.04
Crude valley	.....	6.04
Texas crude	.....	5.74@5.80

Close: Steady; sales 101,000 barrels.

Memphis, May 2.—Cotton seed products, prime basis; oil, 6.10; meal, $28; linters, 12¼@8¾.

Imports and Exports.

New York, May 2.—Imports of merchandise and dry goods at the port of New York for the week ending April 26 were valued at $18,194,271.

Imports for the port of New York for the week ending today were $153,584 silver and $410,477 gold.

Exports of specie from the port of New York for the week ending today were $1,150,120 silver and $237,171 gold.

Liverpool Cotton.

Liverpool, May 2.—Cotton spot, 12 points higher; middling 6.72; sales, 10,000 bales, including 9,100 American; receipts, 18,000 bales, including 17,900 American. Futures opened firm and closed barely steady.

	Opening. Range.	Close.	Close.
May	6.45 - 6.46	6.41¼	6.38
May-June	6.43¾ - 6.45	6.41	6.38
June-July	6.41¾ - 6.42¼	6.39	6.36½
July-Aug.	6.39 - 6.41¼	6.36	6.34
Aug.-Sept.	6.30 - 6.29½	.....	6.24
Sept.-Oct.	6.23 - 6.14½	6.12	6.10
Oct.-Nov.	6.07 - 6.06¾	6.05	6.03¼
Nov.-Dec.	6.05 - 6.06¼	6.02½	6.00½
Dec.-Jan.	.....	6.01¾	5.99¾
Jan.-Feb.	6.04 - 6.03¾	6.01	6.00
Feb.-Mch.	6.06½ - 6.05¾	6.02	6.00
Mch.-Apr.	.....	6.02½	6.01

Some additional low records were made by 5 per cent. bonds, but the general movement was uncertain. Liquidation was checked in some cases, which have been especially weak recently. Total sales, par value, $2,780,000. United States bonds were unchanged on call.

Money and Exchange.

New York, May 2.—Money on call steady at 2½@2¾ per cent; ruling rate, 2¾; closing bid, 2¾; offered at 2¾.

Time loans steady; 60 and 90 days, 4 per cent; six months, 4¼@4¼.

Prime mercantile paper, 5@5½ per cent.

Sterling exchange steady with actual business in bankers' bills at 84.

Phone Main 5000 **There Are Many Who Would Gladly Eat At Your Table If They Knew You Wanted Boarders. A Want Ad Here Will Bring Them**

ATLANTA'S STRIDES, DAY BY DAY

ALL THE NEWS OF REAL ESTATE AND BUILDING

An interesting announcement of Friday was the sale of the Andrew Calhoun property at the corner of Pace's Ferry road and Tuxedo drive for a consideration of $50 per front foot.

Joseph D. Rhodes bought this property from Andrew Calhoun through the Turman, Black and Calhoun agency, of which Mr. Calhoun is a member.

This property consists of a vacant lot at the northwest corner of Pace's Ferry road and Tuxedo drive, fronting 200 feet on the road and 1,000 feet

Continued on Last Page.

PHONE MAIN **5000**

If you can't bring or send

YOUR WANT AD

ASK for Classified. Courteous operators thoroughly familiar with rates, rules and classifications will give you complete information. And, if you wish, they will assist you in wording your want ad to make it most effective.

We ask that you do not unwittingly abuse the phone service. Discounts are opened for ads by phone solely to accommodate you. Make payments promptly after publication or when bills are presented by mail or solicitor and you accommodate us.

CLASSIFIED ADVERTISING RATES

1 Insertion..10c a line
3 Insertions 8c a line
7 Insertions.. 5c a line

No advertisement accepted for less than two lines. Count seven ordinary words to each line.

Discontinuance of advertising must be in writing. It will not be accepted by phone. This protects your interest as well as ours.

PHONE MAIN 5000
ATLANTA 100

USE THE WANT AD WAY
IT'S SURE TO PAY

LOST AND FOUND

LADY'S gold watch and pin. Turquoise setting. Reward for return. 301 The Grand. Phone Ivy 2206.

LOST—One black crochet bag containing letter addressed to Miss Grace Morgan. Liberal reward. Return to 164 Central avenue. Liberal reward.

LOST—$17, either in Kenny's between Kress' and Atlanta Drygoods or Lander. Finder return to Mamie Plunkett, 290 Williams street. Reward.

LOST—Between Alpharetta and Milton Sunday, one Shepherd dog, female, answers to name of Queen. Finder please return to Alpharetta and receive reward.

LOST—Gold watch, initials S. H. S. engraved on back. Finder call West 404-J, or 1 Ellis st. Reward.

STRAYED OR STOLEN—From St. Terry st., female fox terrier, black and white spots. Answers to the name of Queen. Finder return to 83 Terry st. for reward.

LOST—During opera week, oval lava fan, pearl stroke. Finder please return to 1142 Peachtree street. Liberal reward.

LOST—Between Hardin and Cain streets, on Peachtree, one bunch of keys, with note or tag on the ring. Finder please return to Carbonic Motor Company, 238 Peachtree, and receive reward.

WANTED—MALE HELP

WANTED—Conderelate veterans to handle a fast seller in all parts of Georgia. Good profits quick returns. Address Veteran, care Constitution.

DO YOU PLAY POOL? If you do, come to see "Bliss," at the Terminal Hotel Pool Room. We sell 35c in checks for 25c, good cues, good tables and good service, no minors allowed.

WANTED—Young man, must be under 25 years of age, willing to canvass; 25 per cent commission paid. 45 n. Mitchell st.

IF YOU play pool and want good tables, cues and service, drop around and see Dad Allen, 22½ Decatur, Terrill Block.

WANTED—A young man, must be under 25 years of age, willing to canvass; 25 per cent commission paid. 45 n. Mitchell st.

WANTED—Conderelate veterans to handle a fast seller in all parts of Georgia. Good profits quick returns. Address Veteran, care Constitution.

WANTED—Young man with good address and willing to work. To such a man we will pay a good salary. Position open now. Answer in own handwriting, giving complete address and phone number. Mention phone number for an interview. Address C. E. C., care Constitution.

WANTED—Drill men trammers and laborers for underground work. Drill men earn $3.50 to $5 per day; laborers earn $1.75 to $2.25 per day; board $16.00 to $18.00 per month; steady work; no strikes; nearest mine to Atlanta. Apply Tennessee Copper company, Duck town, Tenn.

WANTED—Barbers to know we carry full line fixtures and supplies in stock in Atlanta. Write for catalogue. Matthews & Lively, Atlanta, Ga.

YOUNG single man, aged 22, wants situation with reliable firm. Highest references. Address Veteran, care Constitution.

YES—If you have two hands. Prof. G. O. Branning will teach you the barber trade. It's easy! We teach in one-half the time of other colleges. Complete position guaranteed. Only $30. Why pay more? Thousands of our graduates now earning $18 to $30 per week. Atlanta Barber College, 70 East Mitchell st.

WANTED—Two young men who have had experience advertising to travel with crew here for next week. Call Hotel Aragon, 11 to 1 o'clock.

RAILWAY MAIL CLERKS WANTED—$75.00 month. Write immediately for information. Franklin Institute, Dept. 28-C, Rochester, New York.

FIVE FIRST-CLASS carpenters, long job, $2.50 per day. 1005 Lee street, West End.

ASSISTANT ENGINEER, must have hotel experience. 1018 Century building. 1018.

COLORED KITCHEN boy, cleaner. Century building.

HIGH-GRADE male stenographer with experience in life insurance work, good character, good personality, good appearance. Address, stating salary wanted, Box 1239 Candler bldg.

FREE ILLUSTRATED BOOK tells of about 200,000 perfect positions filled in 25 years. Thousands of vacancies every year. There is a big chance here for nice, sure and generous pay. Steady employment. Just ask for booklet T-102. no obligation. Earl Hopkins, Washington, D. C.

You can locate a reliable chauffeur through a want ad here.

WANTED—Trammers and laborers for underground work. Wages $1.75 per day if they work less than 20 days per month, or $2.00 per day if they work 20 days or more per month. Contract trammers earn $2.00 to $2.75 per day. Also outside laborers earn $1.50 per day; company time or contract work, loading and unloading dirt and cars at which over $2.00 per day can be earned. Tennessee Copper Company, Ducktown, Tenn. 2

HILBURN HOTEL,

10 AND 12 WALTON ST.,

FOR gentlemen only, corner of city, near new postoffice; rates 50c, 75c and $1 per day.

WANTED—Young man with Tech education as partner with long established architect of high standing. Must be able to invest money for active half interest. Furnish reference and address Architect, Constitution office.

PARCEL POST means early appointment of hundreds railway mail clerk-carriers-postoffice clerks. Write for free copyrighted book, Government Positions and How to Get Them." Franklin Institute, Dept. 48-C, Rochester, N. Y. 2

WANTED—Men to work in talc mines and mills at Chatsworth, Ga. Address Georgia Talc Co., Chatsworth, Ga., or Georgia Talc Co., Asheville, N. C. 2

WANTED—FEMALE HELP.

WANTED—Bright, young colored woman for good position. Robertson Sanitarium, 172 Capitol avenue.

WANTED—Experienced waist hands. Apply 702 The Grand. 3

FRYE, THE MILLINER, is going to move. Come and get your hat now. Stock and fixtures for sale. 126 Marietta St. 3

WANTED—FEMALE HELP.

TWO ladies of wide acquaintance in Atlanta for special proposition, big money for right party. Address W. B., Box 714, City. 3

GIRLS Why not learn millinery? Best trade on earth for a woman. Pays $60 to $100 a month. Call or write Ideal School of Millinery, Inst., Whitehall street. 3

WANTED—Lady for ready kitchen, must be over 30 years old. Apply No. 4 South Forsyth after noon Saturday.

WOMEN—Get government jobs; excellent pay. "Pull" unnecessary. List of positions obtainable free. Franklin Institute, Dept. 900-C, Rochester, N. Y. 3

TWO first-class colored cooks; colored cook out of city. 1018 Century building.

WANTED—A capable, competent and experienced dressmaker for first-class sewing room; must understand cutting and fitting thoroughly; must come highly recommended; good salary. Address Box No. 63, Pensacola, Fla. 3

WANTED—TEACHERS.

TEACHERS desiring profitable vacation work, traveling with educational line please write or call on Tot Southern Educational Society, 1120 Candler Bldg., Atlanta, Ga. 3-4

TEACHERS attending the association are invited to make our office their headquarters, have mail directed there. Sheridan's Teachers' Agency, 307 Candler bldg., Atlanta, Ga.

TEACHERS attending the association are invited to make our office their headquarters, have mail directed there, etc. Sheridan's Teachers' Agency, 307 Candler bldg., Atlanta, Ga.

TEACHERS and school officials attending the educational convention this week are cordially invited to call at our office, 304 Third National Bank building. Central location, desk stationery, etc., for your correspondence. Foster's Teachers' Agency, Atlanta, Ga. 3-6

SOUTH ATLANTIC Teachers' Agency, 1123 Atlanta National Bank Bldg., Clarksville, Va., Washington, D. C. Direct calls; prompt action necessary. 3½

WANTED SITUATIONS—MALE.

HOTEL manager with ten years' experience desires engagement July 1. References on request. Address J. D. Henry, Del., Atlanta, Ga. 4

PERSON, wanted; principal, nine years' experience, college education. Address P. L. G., Meansville, Ga. 4

WANTED—Job as foreman on grade work. Reference furnished. Expert with employees. 44-C, Atlanta phone. 115 Auburn ave. Grade Foreman.

FIRST-CLASS male bookkeeper desires position; ten years' experience; aged 30. Box 143, care Constitution.

POSITION—Work, collector of any kind. Have references and can give recommendations from former employers. Address Kress' Store, Atlanta Drygoods Co.-Lander. Finder return to Mamie Plunkett, 290 Williams street. Reward.

WORLD like work with reliable firm. Am employed, but desire to change. Can keep books and do stenographic work. Am strictly up to date in figures. Address Box 145, care Constitution. 4

POSITION wanted as bookkeeper, office clerk; 5 years' experience; will work cheap to get start with any good firm. Best of references from past and present employers. Address Box 1, care Constitution. 4

MANAGEMENT ATLANTA BRANCH OF A-1 COMMERCIAL OR MANUFACTURING CORPORATION NEEDS BY COMPETENT, WELL-KNOWN YOUNG BUSINESS MAN, MAY 15. MUST BE GOOD PROPOSITION. CAN FURNISH BANK AND BUSINESS REFERENCES AND REASONABLE CASH INVESTMENT. ADDRESS "BRANCH MANAGER," P. O. BOX NO. 553, ATLANTA, GA. 4

WANTED SITUATIONS—FEMALE.

GENERAL house cleaning wanted by white woman by the day. Mrs. Long, 86 Walker.

GIRL of 17 desires position as chambermaid or waitress. Call Main 4240, or address 124 Medford avenue, Ansley Park.

SEWING wanted in private home by colored woman. Address Investmaker, 246 Currier St. 5

REFINED lady wishes to learn lady would keep company with invalid lady. Address Refined, care Constitution. 5

CAN give references. Address "Anxious," care Constitution. 5

WANTED—AGENTS AND SALESMEN

MOLLER BARBER COLLEGE—Is the largest and most complete barber trade school in the south. Only place where you can learn the barber trade in all its branches. Open all year. Write for free catalogue. Moller Barber College, 50 Edgewood Ave., Atlanta, Ga. 2

WANTED—Salesmen with auto to sell 2-ton truck to farmers and merchants. Commission or salary. Address Box 1, care Constitution. 2

WE WANT agents to sell our new book, "Horrors of Spanish Inquisition and Fire," which visited the most frightful tortures and burnings in the districts in the United States and laid them to Roman Catholicism. Also our new and fast selling high-grade Bibles, 300 pages, many illustrations. Sells at sight. Greatest opportunity since Titanic. Outfits sent free. Seventy-five cents per hour. Spare time. Best terms, act at once. Be first in field. Address Bible Department, The Phillips-Boyd Publishing Co., Atlanta, Ga.; Dallas, Tex.; Toronto, Ont. 2

FINANCIAL assistance offered worthy portrait agents. Portraits and frames furnished that satisfy; reliable; own reputation. Ga. Art Supp o. 137½ Whitehall st., Atlanta, Ga. 6

WANTED—BOARDERS.

98 WASHINGTON ST.

TABLE board made a specialty. 7

NICELY furnished rooms, with board. 33 Cone 7

LARGE front room, furnished or unfurnished, with board, private family; reference up. Peachtree street. Ivy 1779-J. 7

LARGE, pleasant front room, excellent table board; can also accommodate a few extra table boarders. Mrs. J. M. Coleman, 279 Peachtree. 7

1513 PEACHTREE, have pleasant rooms with bath, one without; electric lights, gas, etc. 7

EXCELLENT table and large front room, with private room, private family; reference up. Chanced. 322 West Peachtree. Ivy 994-L. 7

TWO young men can secure room and board; all conveniences; 2 blocks car line. Ivy 6408-J. 7

CLEAN front room, large, light, airy, private home, good people, all conveniences, walking distance. Ivy 1555-J. 7

36 E. NORTH AVE.

BETWEEN the Peachtrees, nicely furnished rooms and excellent table board. Ivy 6501. 7

ROOM with board for a couple of young men or business ladies; private family. Main 4236-J. 278 Rawson street. 7

NICE furnished rooms and board. Rates reasonable. 143 South Forsyth. Atlanta 1307. 7

DESIRABLE room with board. 79 West Peachtree, Ivy 1449-J. 7

402 PEACHTREE

NICELY furnished rooms, with best of table board. Ivy 2157-L. 7

WANTED—BOARDERS.

DESIRABLE front room, with board for two gentlemen. 90 Hurt street. Ivy 2188-L. 7

THE CAPITOL TERRACE,

89 CAPITOL AVE.

A MODERN, up-to-date boarding place, central location; all conveniences. Out of town people, business men, traveling salesmen, couples and others, will find this to be just a nice, clean home-like place. Prices reasonable.

MRS. R. F. DAVIS, Prop.
Bell Phone, Main 3270. 7

NICE ROOM, with board, in private home; all conveniences; for couple, young men or young ladies. 151 Capitol avenue. Main 5271-J. 7

BOARDERS WANTED—Best of food table fare, on main street. Atlanta 3949. 561 Whitehall. 7

AUBURN HOUSE.

NICELY furnished rooms with board; all conveniences. 27 Auburn avenue. Ivy 4393. 7

LELAND HOTEL

AMERICAN PLAN. Plenty of good things to eat; excellent service. 20-meal ticket, $5. 29 HOUSTON. IVY 1064. 7

SELECT COUPLE to room or board, either sex; also few table boarders. North side, close in; references exchanged. Phone Ivy 6504. 7

THE WILTON

LARGE, comfortable rooms, good meals, prompt service; table boarders accommodated. Miss Kirsley. 229 Peachtree

NICELY furnished room with good board. 45 Irwin. Call Ivy 5843. 7

THE COZY INN,

12-16 WEST ELLIS ST.

DESIRABLE front and side rooms, with the best of table board; phone Ivy 6552. 7

MRS. BETTS has charge of 16 East Baker street and would like couple or gentlemen for board; Ivy 2966-J. 7

PLEASANT room, with board, suitable for couple or two young men. 766 Peachtree. Ivy 2774-J. 7

NICE front room, with three windows, cool and breezy, good board, private family. 63 East Cain st. Ivy 6803-J. 7

NICE rooms with board, 33 Cone street, half block from postoffice. Table boarders a specialty. Phone Ivy 6467-J. 7

LARGE front room and small room, furnished; private home, Peachtree street. Ivy 1779-J. 7

BOARDERS WANTED—Men preferred; reference, close in. Price, $4.00 week. 94 Nelson. Atlanta 5780-L. 7

BOARD AND ROOMS.

EXCELLENT board, desirable rooms, close in, reasonable rates. No. 115 South Pryor. Atlanta phone 4949. 7

IVY HOTEL, 98 IVY ST.

AMERICAN PLAN. $12 up. Phone 4104. 7

GOOD BOARDERS wanted at 46 Houston street. Ivy 6673-J. 7

PEACHTREE INN.

PEACHTREE and Alexander streets. Room to accommodate 75 guests. Rates per week $3 to $5 per room. $1 up. Bell service night and day. 7

LARGE front room with board in small family. 14 West Peachtree place. Ivy 2188-J. 7

WANTED—BOARD AND ROOMS.

YOUNG man and agreeable elderly lady desire rooms with board in Kirkwood or near Grant park with private family. Willing to share "pot luck" meals. No objection to children. Box 144, care Constitution. 8

WANTED—HOUSES AND APTMTS.

SMALL furnished housekeeping apartment wanted; permanent; Box 187, care Constitution. 8

WANTED—Nine or ten-room house on north side or west end; must be modern; will take two or three years' lease on house, in desirable location. H. N., Box 142, care Constitution. 11

WANTED—REAL ESTATE.

WANTED—To buy or rent one ten-room or three-well steam heated house; must have modern conveniences; must have rollers at once. Address R. M. Bowden, Gainesville, Ga.

FOUR or five-room house, 20 to 25 minutes' walk from town. State location and terms. Address F. B., Box 147, care Constitution. 8

LET US HAVE YOUR ACREAGE—We can sell it. Bailey & Rowland, 1117 Fourteenth. Bank building. Main 4201. 8

WANT to buy tract of land from 300 to 1,000 acres, farming purposes; state how far from railroad, improvements, price, city, improvements, price, etc., Alabama or Mississippi preferred. P-363, care Constitution. 8

WANTED—MISCELLANEOUS.

WANTED—Second-hand wood for two boys, ages 10 to 12 years. Address Dr. Gomez, 283 Whitehall.

WE PAY highest cash prices for household goods, pianos and office furniture; cash advanced on consignment. Auction Commission Co., 12 East Mitchell street. Bell phone Main 2426. 8

WANTED—A good typewriter, standard make, at once. Address Typewriter, Box 31, Atlanta, Ga. 8

I BUCK, 32 Bell street, will buy men's old shoes and clothing. Please drop him a card. 2

HIGHEST cash prices paid for furniture, household goods, pianos. Consignments Auction House, 51 Decatur street. 8

DROP a card; we'll bring cash for shoes and clothing. The Vendue, 160 Decatur. 8-13

WANTED—Furniture, household goods, pianos and merchandise of any kind. Pembroke Sales Company, 102 Decatur ave. Ivy 1611. 8

MATTRESSES RENOVATED.

WE BUY and steam clean feathers. Meadows & Rogers Co. phones, Main 4340. Atlanta 1476. P. O. Box 5. 12

FOR SALE—FARMS.

BARGAIN

IN ROSWELL, 8-room brick colonial home, with 2c or 12 acres of land; only 18 miles from Atlanta and pike road all the way. Price for quick sale, $9,000; cash is less than half. Look out to build house. William Tate Holland, Real Estate and Loans, Marietta, Ga. 8

A. W. ALLEN & CO., Real Estate, Atlanta, sells Georgia farms. Good properties wanted. 13

SEVENTEEN acres on Marietta car line at stockade, half mile from street; 10-room house, new, all outhouses, lawn, gas, water, chicken house, barn; 600 feet front on electric car line; automobile road. W. A. railroad, and Seaboard railroad. Address 715 The Grand Bldg. Ivy 2188-L. 8

FOR SALE—CITY REAL ESTATE

IF IT is real estate you want to buy or sell, I will pay you to see me. A. Graves, 24 East Mitchell. 8

TWO-ROOM house on one-acre lot, by owner. Price, $450. Phone Atlanta 3154. Price, $450. 15

765 GORDON STREET

GO OUT and look over it; call the owner and buy a bargain; six rooms complete; new and modern. Price and terms to suit purchaser. H. H. Smith, 413 Austell Bldg. Phone Main 3422. West 318-J. 8

I WILL build ten homes on easy terms in one block of Kirkwood; a beautiful level block; 3 blocks W. C. R. R. Box 714, City. 16

A BARGAIN in vacant Atlanta lots, easy under 1921-25 Empire building. 8

IF IT is a lot you want, Moran is the man. 1921-25 Empire building.

ANSLEY PARK LOT, close to Piedmont for $2,750. Have refused $3,000 cash. Need the money. Reply P. O. Box 814.

TWO large lots in Edgewood with water and sewerage for sale or exchange for improved property. Six-room bungalow, modern in every terms. Seven-room house and large lot, near Decatur car line. Address W. J. Garner, 250 Peachtree st. Main 3941. 15

FOR SALE BY OWNER—Six-room bungalow and lot in beautiful Kirkwood Park; 10 minutes from Five Points, with excellent car service; fully convenienced; without city taxes. Owner a contractor who took pride in his job. Double floors, storm-sheathed, etc. Lot 50x174. Price, low quick sale, $3,750, worth $4,000 to $4,200; easy terms. Residence phone Main 2490-J; business Ivy 1310. S. A. Joyner, owner, 38 Walton street. 15

LOT in Garland cemetery. Phone 1023. 15

FOR SALE—By owner, at a bargain, 72 Waddell street, Inman Park. Seven-room, two-story house, all conveniences; will sell on terms. Call Ivy 2033-J. 15

FOR HOMES and building lots in College Park, the most desirable suburb of Atlanta, see L. C. Morris. 15

HIGHLAND avenue, near Cleburne, shaded corner lot, 33x160, 60 feet across rear, $2,000. Owner, 111 Care Constitution. 15

FOR SALE—A modern 7-room bungalow in Ansley Park, situated right on the car line, has all modern conveniences; two sleeping porches, sun parlor, furnace and all improvements; quick sale for $6,000. J. R. Ellis, Jr., P. O. Box 1232. 15

FOR SALE—Good home on Clairmont avenue, Decatur. $4,750; also one at $6,000; 8-room street home for sale. Fletcher Pearson, 422 Atlanta National Bank Bldg. 15

FOR SALE—7-room cottage, 142 Crumley street, big bargain at $3,400; attractive terms. J. S. Dickey, Decatur. Phone 3028. 15

FOR SALE—HORSES AND VEHICLES.

FOR SALE—One good team dirt wagon and harness, cheap. S. M. Truitt & Son. 16

ONE medium sized gentle mule, cheap. W. J. Gerber, 50 Marietta st. 16

GOOD one-horse wagon for sale cheap. S. M. Truitt & Son. 16

GOOD two-horse dray for sale cheap. S. M. Truitt & Son. 16

FOR SALE—SEED AND PET STOCK.

H. G. HASTINGS & CO.

SEEDS, VEGETABLES AND FLOWERING PLANTS. POULTRY SUPPLIES. PHONES 2568.

THIS is the season for mites and lice. If you start in time you can keep them down. We carry a full line of Lice Powders and Liquid Disinfectants.

SCHULTZ'S DEAD LICE OINTMENT, guaranteed to kill lice as long chicken absolutely harmless to use; 10 and 20 cents.

AVOID losses from white diarrhoea. Drop a tablet of Pratt's White Diarrhoea Remedy into the drinking water.

NOTHING on the market will make chicks thrive like Pratt's Baby Chick Food; four pounds 25c.

PRATT'S DISINFECTANT destroys germs, kills lice and mites and makes everything sweet and clean; 25c quart; $1 gallon.

A FULL LINE of Cyphet's Incubators and Brooders.

MYERS' FAULTLESS HAND SPRAY, the best 50-cent spray made.

STANDARD SPRAY PUMP, made of solid brass; guaranteed five years; good for whitewashing and disinfecting. $4 each.

RAILROAD SCHEDULES.

RAILROAD SCHEDULES

Arrival and Departure of Passenger Trains, Atlanta.

The following schedule figures are published only as information and are not guaranteed:

*Daily except Sunday.
†Sunday Only.

Atlanta Terminal Station.

Atlanta and West Point Railroad Co.

No. Arrive From—	No. Depart To—
*West Pt	8:15 Am
38 Columbus	10:30 Am
40 New Or	10:20 Am
40 New Or.	2:25 pm
34 Monte'y	7:05 pm
38 Columbus	7:50 pm
36 New Or.	11:40 pm
	6:45 Am
	6:45 Am
	9:10 Am
	2:00 pm
	4:10 pm
	5:30 pm
	5:45 pm

Central of Georgia Railway.

No. Arrive From—	No. Depart To—
Jacksonville	6:25 am
Jacksonville	6:47 am
Savannah	6:25 am
Albany	6:25 am
Jacksonville	7:25 am
Macon	8:55 am
Macon	10:50 am
Savannah	4:20 pm
Albany	5:10 pm
Macon	8:10 pm
	8:00 Am
	8:00 am
	12:30 pm
	4:00 pm
	8:30 pm
	8:35 pm
	8:30 pm
	10:10 pm
	11:45 pm

Southern Railway.

"Premier Carrier of the South."

Arrival and Departure of Passenger Trains Atlanta. The following schedule figures are published only as information, and are not guaranteed:

No. Arrive From—	No. Depart To—
39 Birham	12:01 am
35 New York	5:00 am
13 Jacksville	5:30 am
43 Washton	5:25 am
12 Shreveport	6:50 am
29 Jack'ville	6:50 am
107 Toccoa	8:10 Am
36 Hel'n	10:00 am
20 New York	11:15 am
7 Macon	10:45 am
7 Macon	10:40 am
21 Ft. Valley	10:45 am
23 Columbus	11:00 am
6 Cincinnati	11:10 Am
40 Birham	12:50 pm
20 Columbus	1:40 p
30 Birham	2:50 pm
39 Charlotte	2:50 pm
5 Macon	4:00 pm
15 Columbus	5:00 pm
15 Brunswick	7:30 pm
41 Richmond	8:00 pm
24 Kan. City	9:20 pm
16 Chatta	9:35 pm
25 Columbus	10:30 pm
81 Ft. Valley	10:25 pm
14 Cincinnati	11:00 pm
	8:00 Am
	8:00 am
	8:30 am
	4:10 pm
	4:30 pm
	5:10 pm
	5:10 pm
	5:20 pm
	5:45 pm
	5:30 pm
	8:45 pm
	10:10 pm
	10:00 pm
	11:00 pm
	11:15 pm

Trains marked thus (*) run daily, except Sunday. Other trains run daily. Central time.
City Ticket Office, No. 1 Peachtree St.

RAILROAD SCHEDULES

Arrival and Departure of Passenger Trains, Atlanta.

The following schedule figures are published only as information and are not guaranteed:

*Daily except Sunday.
†Sunday Only.

Union Passenger Station.

Atlanta, Birmingham and Atlantic.

Arrive From—	Depart To—
6.30 am 7.10 pm	Cordele, Fitzgerald, Waycross, Brunswick, Jacksville. 7.30 am 10.15 pm

Pullman sleeping cars on night trains between Atlanta and Thomasville.

Georgia Railroad.

No. Arrive From—	No. Depart To—
3 Augusta	6:25 am
5 Covington	7:30 am
90 Union Pt.	9:20 am
1 Augusta	1:50 pm
11 Augusta	4:30 pm
27 New York and Augusta	8:20 pm
4 Augusta	12:10 n't
2 Augusta and New York	7:30 am
*26 Lithonia	10:30 am
*28 Augusta	2:25 pm
94 Union Pt.	5:00 pm
*10 Covington	6:10 pm

Louisville and Nashville Railroad.

Effective December, 1912.

No. Arrive From—	Leave. Arrive.
Cincinnati-Louisville	5.10 pm 11.55 am
Chicago and Northwest	7.12 am
Cincinnati and Louisville	7.12 am 9.50 pm
Knoxville via Blue Ridge	7.05 am 5.12 pm
Knoxville via Marietta	7.12 am 10.50 pm
Knoxville via Cartersville	2.10 pm 11.55 am
Blue Ridge accommodation	4.40 pm 10.05 am

Seaboard Air Line Railway.

Effective April 27, 1913.

No. Arrive From—	No. Depart To—
11 New York	6:20 am
1 Norfolk	6:20 am
11 Washin'n	6:20 am
11 Portsm'h	6:20 am
13 Jesup S.C.	8:50 am
6 Memphis	12:40 pm
6 Birmingh'm	12:40 pm
22 Birmingh'm	12:10 pm
2 Norfolk	4:55 pm
2 Washing'n	4:55 pm
8 Norfolk	4:55 pm
8 Washing'n	4:55 pm
12 Birmingh'm	8:30 pm
12 Memphis	8:30 pm
	11 Birming'm 6:30 am
	5 Memphis 6:30 am
	6 New York 12:50 pm
	6 Norfolk 12:50 pm
	6 Washing'n 12:50 pm
	6 Norfolk 12:50 pm
	6 Portsm'h 12:50 pm
	23 Birming'm 4:15 pm
	7 Birming'm 5:55 pm
	7 Memphis 5:05 pm
	25 Abbe S.C. 4:00 pm
	12 New York 8:45 pm
	12 Norfolk 8:45 pm
	12 Portsm'h 8:45 pm

City Ticket Office, 88 Peachtree St.

Western and Atlantic Railroad.

No. Arrive From—	No. Depart To—
3 Nashville	7.10 am
31 Rome	10.30 am
35 Nashville	11.45 am
1 Nashville	7.35 pm
37 Chicago	7.50 pm
94 Chicago	8.00 am
32 Nashville	8.35 am
92 Nashville	4.50 pm
72 Rome	5.15 pm
34 Nashville	6.25 pm

TAXICABS

Belle Isle

Ivy 5190. Atlanta 1598.

EVERETT SEED CO.

BELL PHONE M. 446. ATL. 300
29 WEST ALABAMA STREET
(Corner Forsyth.)

NANCY HALL and Porto Rico yams, potato slips, $1.85 per 1,000; 25c per 100; 15c for 50; tomato plants, all varieties, 15c dozen; pepper and egg plants, 20c dozen. Coleus, salvias, verbenas, petunias, vinca, vines, all 5c each, 50c dozen, or 3 dozen lots and over, your selection, at 4dc dozen.

CHICKEN FEED of all kinds, and the price and quality will suit you. How about live geese, liquids? Remember, we carry Conkey's full line. Phone, write or send. We deliver in city.

SEED VELVET BEANS—Splendid stock, $2 bushel. Orders shipped same day received. KILGORE SEED CO., PLANT CITY, FLA. 17

SWEET POTATO plants, Porto Rico yams, Nancy Hall and Red Providence, $1.50 per 1,000 f.o.b. Lakeland, Fla. G. L. Bryant. 17

FOR SALE—POULTRY.

FOR SALE—One pen thoroughbred A. C. White Leghorns, six hens, one cock; male layers; prices reasonable. Phone Main 5402-L. 625 Washington street. 15

Watch the Want Ads when your work-hunt gets to be a serious affair.

FOR SALE—MISCELLANEOUS.

ONE double-head steam table, 2-column distributing machine. Bargain. Constitution Publishing Company.

DUNTLEY vacuum cleaners; Cadillac cleaners; vacuum carpet sweepers. C. J. Daniel & Co., Fourth National Bank building.

SIGNS BROWN SIGN & PAINTING CO., 77½ Whitehall—66½ S. Broad St.

SAFES, files, cabinets, new and second-hand. Gookin Bank and Office Equipment Company, 113-115 North Pryor street. 19

TYPEWRITER.

WE SELL for cash only is why we sell cheap. Southern Wreckage Co., 114 S. Forsyth St. 19

FOR SALE—Second-hand well built dray. IT'S A BARGAIN. Main 1745. 19

FOR SALE—One large coal range; two wardrobes and other household furniture; party leaving city. Apply 265 Ivy street. Phone Ivy 2105-L.

NEW rubber tires put on your baby carriage, repainted, polished and recovered. Ivy 3076. Robert Mitchell, 229 Edgewood Ave. 19

MULTIGRAPH OPERATOR, owning own equipment, desires to get in touch with several concerns with view of handling their form letters and addressing. Prices reasonable and work guaranteed. P. O. Box 836. Telephone Ivy 7013. 19

EVERY BANKER, LAWYER, J. P. and BUSINESS MAN should have VAN EPPS GA. PERM BOOK. new POCKET EDITION $6.00. delivered. THE HARRISON CO., Atlanta. 19

FOR SALE CHEAP.

ONE portable gasoline wood saw in good condition. S. M. Truitt & Son. 19

FOR SALE—Half price, up-to-date lists, voters and tax payers of Fulton county. Georgia. Address Box S, Cumming, Ga. 19

STEWART & HUNT

PLUMBERS. 36 E. HUNTER ST. 19

FOR SALE—Preferred stock in a strong local manufacturing concern, a limited amount, non-assessable, par value $100; guarantee 7 per cent. Address C. Courtney, Box 247. 19

ACID PHOSPHATE, POTASH, NITRATE SODA

AND all fertilizer materials. C. S. Hunt and bulk at wholesale. W. W. Calls, Atlanta, 415 Atlanta National Bank building.

FOR QUICK SALE—One 8-foot and one 10-foot show case, second-hand, cheap. Georgia Supply & Kaplan Portrait Company, 94½ Whitehall St. 19

ATLANTA SAFE CO.

REMODELING, repairing and repairing. New and second-hand safes. 80 Madison avenue. Phone Main 4901. 19

C. S. Hulls

Delivered everywhere. F. R. Logan & Co., Atlanta.

SODA FOUNTS—Bargains in soda fountains, hand soda fountains; easy terms. Write for prices. P. O. Box 1022, Atlanta, Ga. 19

Burlap Bags

Delivered everywhere. F. R. Logan & Co., Atlanta.

SECOND-HAND SAFES, all sizes; home safes $15 up. Mail and Safe Co., 141 Marietta st. Two doors. C. J. Daniel, 416 Fourth Nat. Bank Bldg.

National Cash Registers

$35, $50, $90, $75, $100 and up, terms easy. THE NATIONAL CASH REGISTER CO., 60 North Broad Street. 19

FOR SALE—Steam table for restaurant use, also lot of second-hand soda fountain and counter; broker's Auction House, 51 Decatur street. Phone Atlanta 3154. Bell, Main 1434. 19

SECOND-HAND modern soda fountain in working order; cheap. Also splendid top, carbonator and supplies. Address F-320, care Constitution.

ANTIQUE mahogany piece. 110 W. Mitchell. 19

SECOND-HAND counters, tables, bins, shelving, etc. Atlanta Sales Co., 130 Decatur st. 19

WE RENT good pianos $3 per month up. We sell good pianos $5 per month up. Good second-hand pianos, $2 up. R. P. BECHT COMPANY. 107-108-109 Austell Building. Main 607. 19

KENT ON SIGNS signifies best quality.

Kent Sign Co., 130½ Peachtree St.

CREOSOTE stains in all colors and ready mixed to specify when painting your buildings. C. F. Binder & Son, Edgewood Station, Atlanta, Ga. 19

FOR SALE—Second-hand oak meat counter, 178 Decatur street. 19

FOR SALE—912 pairs of outside blinds. Cheap. 449 Spring street. 19

FOR SALE—AUTOMOBILES.

WILL trade my Mitchell seven-passenger automobile, perfect condition and an unusually good car, for a good horse and rubber tired buggy, under guarantee; will exchange at reasonable price. C. A. Beauchamp, 96 N. Broad St. Atlanta 515. 20

Osgood-Turner Auto Repair Co.

THE MEN WITH EXPERIENCE.
NEW AND USED CARS.
Rear 45 Auburn Ave. Ivy 6210. 20

GEARS of all kinds cut; auto spindles; manufacturing machinery of all kinds promptly. Southern Auto and Equipment Co., 92 S. Forsyth street. 20

ONE-TON Franklin truck; newly painted, new tires all around. Cost $2,400 new. For quick sale will take $1,000. Standard Auto Co., 223 Peachtree street. Phone Ivy 776. 20

WINDSHIELDS.

RADIATORS, lamps, fenders, repaired as good as new. Mgr. all kinds Abner metal work. Warlick Sheet Metal Co., 248 Edgewood. 20

HIGH-CLASS vulcanizing; 8x24½ tire retreaded $8.15; tube repairs 20c up. Southern Rubber Co., 92 S. Forsyth St. 20

METAL WELDING CO.

AUTOGENOUS WELDING
OXY-ACETYLENE METHOD
AUTOMOBILE AND MACHINE WELDING OF ALL KINDS.
86 GARNETT STREET. PHONE MAIN 3013.

TWO-CYLINDER BABY MAXWELL, in splendid condition; $150. Address R. E. McElroy, R. F. D. 4, Conyers, Ga. 20

GOOD USED CARS AT REASONABLE PRICES.

Ford Runabout, good condition, good tire $225.00

Ford touring car with top, good condition 265.00

Courier Roadster, fully equipped, electric lights 275.00

Buick, Model 10 Roadster, electric lights 350.00

Overland, four-passenger, newly painted 350.00

Prince Touring car, new top and seat covers 450.00

Maxwell Roadster, Sportsman type, Model Q, fully equipped, electric lights 375.00

Maxwell Touring, Model Q, four-passenger, fully equipped 450.00

Overland Coupe, 1911, fully equipped 400.00

Columbia, 1911, four-passenger, repainted, new top and electric lights 850.00

Three cars are in good running condition and worth more than the prices quoted.

BUICK MOTOR COMPANY,

241 PEACHTREE STREET.

STEARNS AUTOMOBILE

WILL sell for cash or trade for equity in real estate. Address Box 53, Atlanta. 20