THE STANDARD SOUTHERN NEWSPAPER

THE ATLANTA CONSTITUTION

THE STANDARD SOUTHERN NEWSPAPER

Vol. XLVI.—No. 114. ATLANTA, GA., WEDNESDAY MORNING, OCTOBER 8, 1913. —FOURTEEN PAGES. Daily and Sunday, carrier delivery, 12 cents weekly. Single copies on the streets and at newsstands, 5 cents.

BEACHEY SWOOPS TO SALUTE GIRLS AND DEALS DEATH

Noted Aviator Loses Control and His Aeroplane Kills Miss Ruth Hildreth and Fatally Injures Sister.

GIRLS ON HOUSE TOP WHEN HIT BY AIRSHIP

With the Girls Were Lieutenants Richardson and Bellinger, of the Army Aviation Corps.

Rochester, N. Y., October 7.—Miss Ruth Hildreth, daughter of W. E. Hildreth, of New York city, was killed and her sister, Dorothy Hildreth, was perhaps fatally injured this afternoon in Hammondsport when Lincoln Beachey lost control of a 100 horsepower aeroplane and it swept a number of spectators off a roof from which they were watching the exhibition.

Ruth Hildreth fell upon an automobile. Her skull was fractured. Among those slightly hurt were Lieutenants Richardson and Bellinger, of the United States aviation corps, and Beachey.

The accident occurred near the head of Lake Keuka, where Beachey is said to have planned to execute a somersault in the air. A crowd had gathered for the exhibition.

Beachey Dipped to Salute.

To gain a good view the Misses Hildreth and the navy officers climbed to the top of a small building used as headquarters by the naval aviators.

Beachey recognized the party and dipped his machine in salute. They waved. The aeroplane went to the end of the field, turned and came back. When it was over the heads of the Hildreth party the machine was seen to dip. The aeroplane came so close to the party as to sweep all to the ground. The aeroplane careened wildly and plunged to the earth, unseating the aviator and wrecking the machine.

Both Girls Unconscious.

Ruth Hildreth was unconscious when spectators reached her, blood gushing from a gaping wound in her head. Her sister also was unconscious, but Lieutenants Bellinger and Richardson were able to rise. Dorothy Hildreth sustained a broken arm and leg and may have internal injuries. Her condition is said to be critical. Lieutenants Bellinger and Richardson escaped with cuts and bruises that are not serious. Beachey sprained an arm and ankle.

Beachey Lost Control.

Beachey said that he reached a point directly over the naval building he momentarily lost control of his machine because his foot slipped from one of the controls.

Ruth Hildreth was about twenty years old and her sister is about two years younger. For a number of years they had been visitors at Lake Keuka, where W. E. Hildreth has a summer home.

Hildreth Prominent In New York.

New York, October 7.—W. E. Hildreth, whose daughters were among the ill-fated spectators at Lincoln Beachey in Hammondsport, N. Y., today, was formerly president of the Old Breslin Hotel company. He is now president of a wine company in Urbana, N. Y., where the family has a summer residence. The Hildreth home here is in Flushing, L. I.

OTTLEY IS HONORED BY FELLOW BANKERS

Chosen President of Clearing House Section—Working to Bring Bankers to Atlanta.

Boston, October 7.—Four sectional meetings were held today preliminary to the formal opening of the convention of the American Bankers' association tomorrow. Each of the sections which met today elected officers for the coming year.

The Canadian bankers' section chose W. J. Henry, of New York, as president, and F. W. Hall, of Iowa, secretary-treasurer.

The savings bank section elected as its new president J. F. Sartor, of Los Angeles.

The new officers of the clearing house section are:

President, J. A. Ottley, Atlanta, Ga.; vice president, A. O. Wilson, St. Louis.

In the trust company section H. F. Goff, of Cleveland, Ohio, was chosen president.

A spirited contest is indicated for the next meeting of the association, Atlanta, Richmond and Atlantic City are seeking the privilege of entertaining the next convention. The friends of Atlanta seem hopeful of winning. The social side of the convention reached its climax tonight with a grand ball at Symphony hall, attended by more than 2,000 delegates and ladies.

NUMEROUS HOLD-UPS WORRYING THE POLICE

Police headquarters is worried over the prevalence of hold-ups in which women have figured for the past several months. Not less than a dozen highway robberies, in which negro women have assisted, have happened almost in the very heart of the city recently.

As he was on his way home at 179 East Fair street, Marion Smith, a solicitor for The Constitution, was attacked from behind by two negro men at Washington and Mitchell streets, shortly before midnight.

While the men held him securely, two negro women searched his pockets, relieving him of $17 in cash and a valuable stick pin. Policemen Milam and Palmer are investigating.

FORTY THOUSAND FANS SEE GIANTS BEATEN IN OPENER

Giants Used Three Pitchers, But to No Avail—Bender, Cool and Crafty, Pitched the Entire Game.

BAKER AND COLLINS HIT WHEN HITS MEANT RUNS

Baker Continued His Home Run Habit by Dropping One in the Right Field Bleachers.

New York, October 7.—Outhitting and outfielding the New York Giants in the opening game of the world's series, the Philadelphia Athletics defeated the National league representatives at the Polo grounds this afternoon by a score of six runs to four.

So complete was the supremacy of the American league champions in the initial contest that the victory appeared to be but a continuation of the series of 1911, when the Athletics won the title of that year from the Giants by four games out of six. As if to heighten the illustration there were several feature plays that might have been reproduced, so closely did they resemble those of twenty-four months ago.

The game was witnessed by a gathering of spectators that taxed the capacity of the New York club stadium and swelled the coffers of those financially interested to the extent of more than $75,000.

The exact number of fans who paid admission to the stands was 36,291, and the day's receipts amounted to $73,250. These figures, as furnished by the national commission, occasioned surprise, for the attendance fell short by more than 2,000 of that of the first game of 1911, although so far as could be seen there appeared to be just as many persons present as was the case two years ago.

Many Denied Admission.

Certainly the scenes, both inside and outside the baseball arena, equaled those of any preceding world's series, so far as the gathering was concerned. Including those who witnessed the game in official capacity they crossed the 40,000 mark and fully half that number failed to gain access to the park.

So great were the throngs that surrounded the Polo grounds that it was necessary to call out the police reserves and discontinue the elevated railroad service to the ground gates in order that the thousands might not be augmented and sweep beyond the control of the police.

Much as the local contingent of fandom was chagrined at the defeat of the Giants, there was none who could gainsay the right of the Athletics to the fruits of their victory in the opening clash of the 1913 championship. The Mackmen went about their task in a business-like manner, and before two hours had passed demonstrated that for the day at least theirs was the better team.

They outbatted the Giants, driving both Marquard and Crandall from the mound with fusillades of long hits, which quickly accounted for runs. In fielding, too, the standard-bearers of the American league outshone the representatives of the older association.

Each team gathered eleven hits from the delivery of the rival pitchers, but the Athletics' drives were more timely and of greater length. The Giants gathered twelve bases from their eleven hits, while the Athletics' total was twenty. The breaks that occurred in the fielding lent the merit of the Philadelphia club to a greater extent than that of five New York players, for with few exceptions the Athletics' chances were harder than those offered the Giants' infield and outfield.

Shafer's Costly Judgment.

It was Centerfielder Shafer's misjudging of Schang's drive to deep center that really paved the way for the Athletics' victory. It was one of the few hard chances offered the Giants' fielders during the game, and when Shafer failed to gauge the flight of the ball the Athletics seized the opening and took the lead, never to be headed. The Giants started a rally in the fifth inning, which netted three runs, but the Mackmen came back with another in the eighth, and clinched the victory.

It has been said that every world's series develops a hero, and the Athletics lost no time in seeking the laurels in this direction. Eddie Collins played a remarkable game at second base, making five assists and six assists without a semblance of an error. He also figured with Barry and

Continued on Page Eight

Don't Be Cruel to Your Little Want Ad

A Want Ad works only in proportion to the fertility of the field in which you place it.

Poor little Want Ads thrown on barren soil have no chance.

Put the little Want Ad in The Constitution. That's the field full of opportunity. Constitution Want columns are the home of Opportunity.

Want a new cook stove this winter? You can buy a second-hand one through a Constitution Want Ad that may do you just as well as a new one.

Telephone today Main 5000 or Atlanta 5001. Get it in early.

Index to Want Ads Page 11 Col 3

THE ATLANTA CONSTITUTION
"The Standard Southern Newspaper"

Hundreds Gather at Constitution to Hear World Series Detail; Same Excellent Service Will Be Furnished Fans This Afternoon

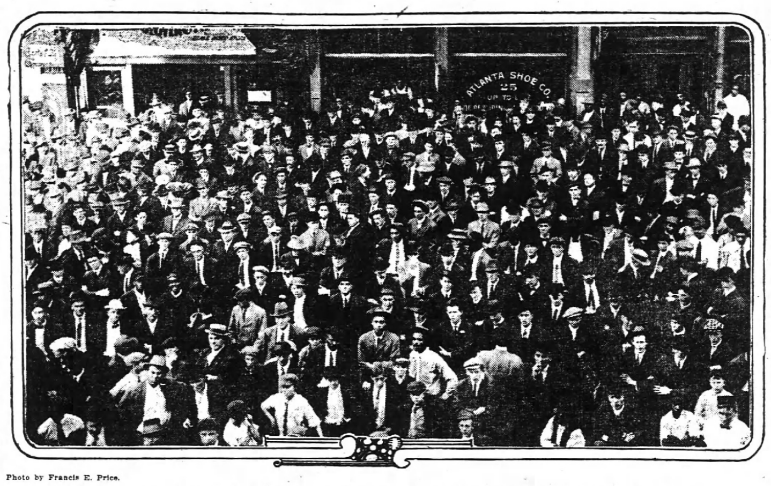

Photo by Francis E. Price.

Just a part of the great throng that heard the game in New York detailed in Atlanta by The Constitution.

"O-O-O-OH, Grandpa—Mr. Baker made a home run."

He was held high on grandpa's shoulder. Grandpa had one free hand. With that disengaged member he ripped off his hat and in a staccato voice gave a "rebel yell" that vibrated down Alabama street like the high pitched note of a great pipe organ.

Massed about the old man and his grandson stood over fifteen hundred ball-mad fans, cheering to the echo The Constitution's detail of the Giant-Athletic game for the championship of the world, on at the Polo grounds in New York city.

Accompanying the old man's high pitched cry came the hoarse notes of wildest cheering poured from the throats of the massed fans, who with straining eyes and craned necks watched The Constitution's score board and listened to Dick Jemison, The Constitution's sporting editor, tell of the sensational game, play by play, as soon as it could be put through the thousand miles of air between New York and The Constitution office in Atlanta.

Talk Over the Game.

Long before the hour of the game, the knot of anxious ones talked over the possibilities of the Giants' pitchers winning and debated the slugging ability of the Athletics.

When the first announcement that the game had started was megaphoned, there was a crowd numbering conservatively over 500 standing in Alabama street, their necks stretched, their eyes rivsted on the score board whose empty inning spaces were to tell a dramatic story.

As the game progressed the crowd was augmented by autos and more pedestrians. Traffic officers had difficulty in keeping the way street clear.

When New York made her first run in the third, the crowd instantly showed its favoritism. The cheering was feeble. But when the Mack men put three runs on the score board in the fourth, the enthusiasm ran riot.

Again in the fifth when Philadelphia demonstrated its hitting ability by adding two more runs to the three they had already gathered in, the crowd went wild. Baker's home run was the match to the already smoldering favoritism.

Void of fears of the city, boys, messengers and in one instance a minister threw hats in the air, yelled until they were hoarse and when they could no longer shout, evidenced their delight by waving handkerchiefs and walking sticks.

Besieged With Calls.

During the game five telephone operators in The Constitution were literally besieged with telephone calls from offices, homes and stores. Hundreds of calls were handled with dispatch and accuracy, the fans receiving news of the game by innings as the game progressed.

Chief W. B. Cummings of the Atlanta fire department, held a prominent place in the "curb line-up." At the conclusion of the sensational playing he remarked:

"I am as good as being in New York city. I could actually see the plays as they were executed by the crowd. The Constitution is to be congratulated on its fine service service."

Randolph Churchill, the English journalist and lecturer, who is at present in Atlanta, passed The Constitution office during the height of the excitement. Asked which he considered better, American baseball or English cricket when it came to public enthusiasm, he said:

"I cannot really say. This display of truly American spirit over a pastime, however, is marvelous."

Service Again Today.

The megaphone and score board service will be continued today at The Constitution office. The direct wire service from the playing grounds will keep Atlanta fans in closest possible touch with the actual game, as was evidenced on Tuesday when it was proven that The Constitution wire was exactly on time with every other wire service in the city. Some complaint was heard at the offices of the telegraph companies that the plays were slow in coming through, but this was shown to be "wire-trouble" on account of a storm between Washington, D. C., and New York, which affected the "sending" on the wires.

STEPS ARE TAKEN TO LEASE W. & A.

Gunby Jordan Names Number of Subcommittees to Prepare for Meeting to Be Held in November.

The ground work for the actual releasing of the W. & A. railroad was laid last night at a meeting of the subcommittee of the legislative committee for the W. & A., held at the Ansley hotel.

G. Gunby Jordan, of Columbus, Ga.; Hooper Alexander, of Atlanta; Senator J. W. L. Brown, of Cartersville, Ga.; W. A. Wimbish, of Atlanta; Barry Wright, of Rome, Ga., and Ed T. Brown, of this city, were present at a dinner held in the hotel and at its conclusion Mr. Jordan stated that the subcommittee was now ready to appear at the public meeting of the whole committee to be held the third Tuesday in November.

Mr. Jordan, as chairman of the W. & A. committee, gave out the following list of committees, he and Barry Wright, the secretary, being ex-officio members of each committee named:

Committee on Atlanta Terminals—Messrs. Akin and Greene.

Committee on Chattanooga Terminals —Messrs. Carver and McNeil.

Committee on Docks, Tracking—Messrs. Fulbright and Cole.

Committee on Form of Lease—Messrs. Calloway and Brown.

Mr. Wright, speaking of the meeting last night, said:

"We, who are here, were named at the last meeting of the legislative committee to get together and lay the ground plan for the actual work of the entire committee and put things in shape for the public meeting to be held in November.

"We asked Messrs. Wimbish, Brown and Alexander to be with us, as all of these gentlemen have been special counsel for the W. & A. in the past and have a vast store of working knowledge concerning the road which we are glad to avail ourselves of."

During the session of the last legislature a committee was named in both branches of the state assemblage to look into the matter of the releasing of the W. & A. road, whose present lease to the N. C. & St. L. expires on December 27, 1919.

In the senate the following members were named to act on the committee: Messrs. Brown, McNeil and Carver. In the house the following committee was appointed: Messrs. Fulbright, Akin, Greene, Cole and Fulbright.

The governor was given power to appoint two additional members of the committee and he named Messrs. Jordan and Calloway.

STREET CAR LOCKOUT FACED BY KNOXVILLE

Knoxville, Tenn., October 7.—Knoxville has a street railroad lockout, the street railway company having dismissed from its service fifty motormen and conductors, who had joined a carmen's union. There has been no interruption of service, and the company claims it has plenty of men. Following a mass meeting of the lockedout men and sympathizers tonight, bands of men paraded the streets yelling at the car employees and threatening them in instances. There has been no rioting and no damage of any kind.

WASHINGTON ACCLAIMS STEPHENS' POSTAL POLICY

By John Corrigan, Jr.

Washington, October 7.—(Special.)—The Atlanta speech of Alexander H. Stephens, general manager of the railway mail service, has captured political Washington without regard to partisan division. The utterances of the new head of the mail service are heralded as the cinching stroke to the last remains of the blight of Hitchcockism and the inauguration of a regime of efficiency in keeping with the neglected needs of the service.

Sunday's Constitution carrying the striking address was eagerly read.

The general approval of the speech is a significant and rather astonishing revelation of the manner in which Hitchcockism had cut right and left into the postal service and risen into a national and non-partisan issue.

The policies outlined by General Manager Stephens are unhesitatingly accepted as the official policies of the postmaster general and of the administration generally. It is common knowledge that he went to Atlanta, as the center of the dirtiest suffering worst from Hitchcockism, authorized to promulgate the new program and cocked and primed to make it as emphatic as possible.

No More Spies.

Official Washington, being in the storm center, knew better than any other part of the countrny the peril of the little oligarchy established by the former postmaster. It knew that the postal facilities, the lifeblood of the business of the country, had deteriorated until they were anywhere from 50 to 75 per cent below par. Complaints had been pouring into congressman of all parties of delayed mails, overworked clerks and universal inefficiency. Those best informed realized the postal service.

toward the end of the reign of Hitchcock that unless relief were speedily forthcoming, the service would become so demoralized that it would require many years for rehabilitation, for the methods of Hitchcock struck at the fundamentals of organization.

As one Georgia congressman put it today: "We are now to have a postal service that will help and not strangle the business interests of this country."

Perhaps the feature of the speech most applauded is that which promises the absolute abolition of the spy system. Unless The Constitution's readers were at the hub of things political, they could not realize how the systematized brow-beating and espionage has torn the vitals from the postal service. Tale-bearing had become an exact science. No man knew when his official head would come under the guillotine. Throughout rank and file ran the disheartening sentiment, "What's the use?"

More "Pep."

Men who knew Stephens and his past performances are confidently that this regime is ended. They say that when he asks it men, in comradely fashion, to put "more pep" in their work, he means just that and that the "pep" will be forthcoming.

Already a new feeling is noticeable. The clerks go about their jobs with head erect and energy to burn. The old apologetic, hang-dog look of the Hitchcock days is gone. They feel they are going to be treated like men and not suspected felons. The whole country will get the benefit in their improved morale and devotion to their tasks.

Praise of Stephens is also generous. He is regarded as a man with the ability and the determination to pull out of a hole the most important branch of the postal service.

HOW THE CONSTITUTION HANDLES ALL THE WORLD'S SERIES GAMES

The Constitution's service on the opening game of the world's series between the Giants and the Athletics, played yesterday, was the most complete, most accurate and most rapid service ever given.

THE MEGAPHONE DETAIL was working in splendid order, and will be in even better shape today, as a little wire trouble throughout the game caused some delays that will not be caused today.

THE PHONE SERVICE worked like a clock. This wonderful organization gave in the neighborhood of 10,000 Atlanta fans the score just as rapidly as the game was played. One person on a test rang up at the end of every ten minutes, and he reported that the service was great. "The Constitution does things in a big way and does them right," was his comment.

THE ASSOCIATED PRESS furnished an accurate, complete, prompt detail of the game over a special leased wire that ran direct from the Polo Grounds to the second floor of The Constitution building. Their full reports of the game is carried elsewhere on today's sporting page.

IRWIN M. HOWE'S analytical stories of the games, the first of which appears on this page today, should please the most exacting. Mr. Howe is regarded as the greatest baseball statistician of the age, and whatever he says and backs up by figures can be relied on absolutely.

The megaphone detail, the phone service, the full Associated Press reports, Mr. Howe's stories and all other sidelights will be in full blast again today.

Don't forget the time, 1 o'clock. The place—Constitution building, corner Forsyth and Alabama streets. The phone number is Main 5000. Remember the pass word: "What's the score?"

Come out again today—if you cannot come, phone.

Continued on Page Three.

FOR SULZER'S SAKE SARECKY SADDLES SELF WITH BLAME

Youth, Who Is Alien, Swears He Concealed Campaign Gifts and Imitated Sulzer's Signature to Deceive Bank.

SULZER WAS WILLING TO BOW TO "BOSSES"

Ryan Swears Sulzer Begged Murphy to Call Off the Prosecution, Promising to Do What Was Right.

Albany, N. Y., October 7.—Governor William Sulzer recently attempted to negotiate a bargain with Charles F. Murphy, Tammany Hall leader, to have his impeachment trial "called off"—so Allan A. Ryan, son of the New York financier and traction magnate, testified at the trial today.

If Murphy was willing to "get his following to vote that the assembly had no right to impeach him," the governor, according to Ryan, "was willing to do whatever he was right."

The testimony preceded the calling by the defense of Louis A. Sarecky, the governor's campaign secretary, and other witnesses.

Sarecky, a youth of 27, shouldered the blame for the omission of unreported contributions from the governor's campaign statement, confessed he had imitated the governor's signature to deceive a bank, and admitted that he, an alien, born in Russia and never naturalized, had been promoted from the position of the governor's stenographer to the head of the deportation bureau of the state hospital commission.

To Make Peace With Tammany.

Ryan's story of the governor's alleged effort to make peace with the leader of Tammany Hall was his second recital of an attempt on the part of the governor to obtain political influence to stop the trial. Ryan testified yesterday that Sulzer had asked him to persuade United States Senator Elihu Root to get the New York republican state chairman, William Barnes, Jr., to influence the republican members of the court of impeachment to vote the impeachment trial illegal.

The latter testimony immediately was stricken out by a vote of the court, 12 to 18, but today, on motion of Elon R. Brown, the senate republican leader, the court, in executive session, reconsidered its action and, by a vote of 41

ATLANTA'S SCHOOLS MENACE TO HEALTH OF YOUNG CHILDREN

Despite Conditions, However, City Officials, With Few Exceptions, Are Apathetic Over the Situation.

EQUALIZATION OF TAXES FAVORED BY WOODWARD

Mayor Opposes Bond Issue as Remedy—What Is Atlanta Going to Do to Safeguard Health of Little Ones?

PRAISES CONSTITUTION

Editor Constitution: Your paper deserves the thanks of all people for your article and editorial today on the deplorable state of our schools. I wish to express the appreciation of the Atlanta Teachers' association for your call to action.

In no small town or city in Georgia would such conditions have been endured longer than two days. And yet our people are content to huddle together an average of more than 80 pupils in the first four grades of our school and to permit such a condition to exist for five weeks. Headaches and kindred ills caused by the breathing of foul air have been every-day occurrences in the Highland school.

What is the solution? A combined protest from the people of the city will be of much service. It seems, however, that the welfare of children will never be properly conserved until the suffrage is given to woman—the children's true friend.

But the present emergency admits of no delay. The provisions now being made to meet the present demand are totally inadequate for next year.

In addition to the absolute necessity of at least five new grammar school buildings and two new buildings for negroes in order to properly house the city's children, we are face to face with the problem of high school buildings. No city in our country of half Atlanta's size is tolerating such make-shifts for buildings as our four high schools are now using.

The slogan of Atlanta is "A Half-Million City." Would it not be well for us to prove to the world that we are able and willing to care properly for the present school population before inviting others to make our city their home?

Truly yours,

R. C. LITTLE,
President Atlanta Public School Teachers' Association.
October 7, 1913.

What are you going to do about it?

The city of Atlanta, with a borrowing capacity of $6,894,252,93, is threatened today with a municipal scandal which involves the city educational system, and stands a grim menace to the boast of civic superiority.

In spite of the warning of President Walter R. Daley, of the school board, and the criticism that some of Atlanta's schools are deplorably overcrowded, city officials, with few exceptions, are apathetic in the matter of taking some action by which conditions in a majority of the so-called schools might be remedied.

Mayor James G. Woodward has taken issue with President Daley's suggestion that a bond issue of $2,000,000 or thereabouts is necessary.

Tax Equalization Needed.

"What the city needs is an equalization of taxes," Mayor Woodward contends, "if central real estate is returned for an honest 60 per cent of its actual value, we will have money for the schools and all the multiplying needs of the city. A bond issue of

Weather Prophecy

GENERALLY FAIR.

Georgia—Fair in west, unsettled to partly cloudy Wednesday and Thursday; fair, increasing north winds.

Local Report.

Lowest temperature	66
Highest temperature	81
Mean temperature	76
Normal temperature	70
Rainfall in past 24 hours, in.	.00
Deficiency since 1st of month, in.	.66
Deficiency since January 1, in.	6.10

Reports From Various Stations.

STATIONS AND STATE OF WEATHER.	Temperature. 7 p.m.	Temperature. High	Temperature. Low	Rain fall in inches.
Atlanta, clear	72	84	66	.00
Birmingham, clear	72	84	66	.00
Boston, cldy.	60	64	60	.00
Brownsville, pt. cldy	70	92	70	.00
Buffalo, clear	70	82	60	.00
Charleston, pt. cldy.	76	86	66	.00
Galveston, clear	80	84	66	.00
Jacksonville, clear	72	84	64	.00
Jacksonville, clear	72	84	66	.00
Kansas City, clear	68	84	66	.00
Knoxville, clear	72	82	66	.00
Louisville, clear	70	82	66	.00
Miami, cldy.	76	82	66	.00
Mobile, pt. cldy.	74	86	66	.00
Montgomery, clear	78	86	66	.00
New Orleans, cldy.	76	84	66	1.98
New York, pt. cldy.	70	66	60	.00
Oklahoma, clear	68	74	66	.00
Palestine, clear	72	84	66	.00
Pittsburg, clear	68	76	60	.00
Raleigh, cldy.	72	84	66	.16
Roswell, clear	74	88	66	.00
San Francisco, clear	60	64	60	.00
St. Louis, clear	72	74	64	.12
St. Paul, clear	68	84	64	.00
Salt Lake City, rain	54	54	50	.00
Shreveport, pt. cldy.	76	86	66	.00
Tampa, clear	76	86	66	.00
Toledo, clear	70	80	60	.00
Washington, rain	66	70	60	.00
Winnemucca, cldy.	54	62	50	.00

C. F. von HERRMANN, Section Director.

$2,000,000 will only increase the city's indebtedness, and add heavily to the fixed charges without increasing the income.

To care for the sinking fund and interest necessitated by the bond issue would compel a raise in tax assessments. If the assessors equalize the assessments on a 60 per cent basis, there'll be no necessity of the bond issue."

President Daley, in a statement to council, does not attach the blame to the city fathers. He attributes the deplorable conditions at some of the schools to the fact that Atlanta is growing too fast for her schools.

On January 1, 1913—ten months ago—Atlanta's borrowing ability was only $5,361,724. Today it is $6,594,353.96, or an increase of nearly a million and a half in that brief time. Accurately, the increase in round figures is $1,442,529.96.

Chairman W. G. Humphrey, of the finance committee, says that on January 1, 1914, Atlanta will be free of indebtedness. There will be money, real money, in the treasury at the end of the year, and all the departments taken care of.

Little for Immediate Future.

Still, city officials cannot see much in the future for Atlanta's school children, who are forced to study in improvised and, it is said, insanitary and crowded "schoolrooms."

The city will have oodles of money, according to the finance sheet. The revised budget shows an increase of $251,000 over the city's income in 1912. Of this increase $150,000 is represented in real estate and personalty gains for the year. Assessments against the Georgia railroad amount to $2,000,000, which means $25,000 in tax money to be dumped into the treasury. A survey of other roads will net the city about $15,000 in tax money. The above $40,000 comes from a source from which the city has never realized a penny heretofore.

It, alone, is sufficient to erect one of the many school houses for which parents, teachers and children have been pleading for months.

Mayor Woodward has placed himself on record as opposed to a bond issue. He takes the position that the city should conserve its borrowing strength for a greater emergency—canals.

President Daley takes the position that a bond issue is the only solution, and suggests that council ask the people for authority to issue bonds in the sum of $2,000,000.

Members of council do not look with favor on a bond issue, a small majority don't believe the people will vote for an issue.

What are you going to do about it?

Tax Rate Is $1.25.

Atlanta's tax rate is $1.25 to take care of all departments including the support of school property which is worth a little more than $2,000,000.

Picked at random, Memphis, a smaller city than Atlanta, is shown possessed of only $1,934,500 worth of school property.

Philadelphia, with a tax rate of $1.58, boasts of a school system which compares favorably with cities of twice her size. Taxable values in the Quaker City are not as great as in Atlanta. The answer is—Memphis, like every other city in the United States, jealously guards the public school system. Memphis has been operating under the commission government system for sometime, and the schools and other public facilities have been improved because there is no feeble individual responsibility where it belongs.

Mayor Woodward admits that Atlanta's schools have not received a full quota of the share of the tax money. On the other hand, he denies that council or the finance committee has been niggardly in the matter of apportioning the money to the schools. The mayor is rather inclined to the opinion that if the money appropriated for school purposes had been judiciously handled, the conditions in the schools complained of would not be so bad.

Money Given to Schools.

The records of Comptroller Goldsmith show that in 1913 the finance committee gave the schools $541,848.17 for all purposes, and $11,000 for a repair fund. Chief Clerk Graham West stated Tuesday that there is still $7,200 to the credit of the repair fund.

The finance committee increased the school apportionment of 1913 exactly $35,212.87 over the previous year.

The city spent $113,347.38 out of the bond money last year.

There is a balance of $17,029.16 bond balance on hand available for school purposes.

Said a member of council:

"The trouble with Atlanta's school system lies in the methods of distribution. Everybody knows that politics play a strong part in the placing of our school buildings instead of knowledge gained by investigation and observation that one of the schools in the fourth ward is overcrowded and another is not crowded at all."

Not Laid Out Properly.

"The trouble with our schools is that the buildings are not laid out properly. Children living in Decatur street and Lucile avenue are forced to attend one school and children on North Boulevard attend another. It is, in my opinion, due to class prejudice. And the school system should be changed to exist rather than offend certain parents. We're not right. If the board is anxious to get at the root of the evil, let it start at that."

Recently there was considerable talk about closing the Walker street school by transferring either Tech High school or the English Commercial school to the building.

Politics interfered with the plans of those who were interested in the movement.

One Solution.

One solution discussed favorably among the members of council and citizens anent the school situation was that suggestion that the city instead of taking itself into the cost of paving, issue a ten-year bond issue, pave its pro-rata of street paving and then make a application for street paving bonds. This would relieve the city of the burden of present paving and would have ten years in which to pay for paving.

Briefly, a paving assessment of $150 against a property owner could be paid in ten years at the rate of $15 a year.

"The only possible solution of the congested school question is to have the legislature pass an ordinance providing for special election on the issuance of bonds for school purposes," said President Daley when asked by The Constitution regarding the condition existing in the Highland school.

"What amount of bonds should be issued I am not prepared to say, but I do think that $2,000,000 would be about right. This would correct several bad buildings, which are badly needed, and would also put all of the schools in proper condition to take care of the greatly increased attendance.

Council Not to Blame.

"I do not think that council is to blame for the present conditions in the Highland and other schools. Although it is a fact that we have repeatedly asked for more money, the council could not increase the appropriation by its own action. We would also like to see the schools play a strong part in the placing of our school buildings instead of councilmen. Council for the conditions, let the bond money start redistributing the city.

"Investigate the Walker street school, which was recently rebuilt at a cost of about $4,000. I am informed on reliable authority that this splendid school is not largely attended. Invest-gate the Ashby street school. You'll find there are eight grade schools with eighty or ninety students, and I can vouch from my own knowledge gained by investigation and observation that one of the schools in the fourth ward is overcrowded and another is not crowded at all."

Not Laid Out Properly.

"The trouble with our schools is that the buildings are not laid out properly. Children living in Decatur street and Lucile avenue are forced to attend one school and children on North Boulevard attend another. It is, in my opinion, due to class prejudice. And the school system should be changed to exist rather than offend certain parents. We're not right. If the board is anxious to get at the root of the evil, let it start at that."

Recently there was considerable talk about closing the Walker street school by transferring either Tech High school or the English Commercial school to the building.

Politics interfered with the plans of those who were interested in the movement.

One Solution.

One solution discussed favorably among the members of council and citizens anent the school situation was that suggestion that the city instead of taking itself into the cost of paving, issue a ten-year bond issue, pave its pro-rata of street paving and then make a application for street paving bonds. This would relieve the city of the burden of present paving and would have ten years in which to pay for paving.

Briefly, a paving assessment of $150 against a property owner could be paid in ten years at the rate of $15 a year.

"The only possible solution of the congested school question is to have the legislature pass an ordinance providing for special election on the issuance of bonds for school purposes," said President Daley when asked by The Constitution regarding the condition existing in the Highland school.

"What amount of bonds should be issued I am not prepared to say, but I do think that $2,000,000 would be about right. This would correct several bad buildings, which are badly needed, and would also put all of the schools in proper condition to take care of the greatly increased attendance.

Council Not to Blame.

"I do not think that council is to blame for the present conditions in the Highland and other schools. Although it is a fact that we have repeatedly asked for more money, the council could not increase the appropriation by its own action. We would also like to see the schools play a strong part in the placing of our school buildings instead of councilmen. Council for the conditions, let the bond money start redistributing the city.

"Investigate the Walker street school, which was recently rebuilt at a cost of about $4,000. I am informed on reliable authority that this splendid school is not largely attended. Invest-gate the Ashby street school. You'll find there are eight grade schools with eighty or ninety students, and I can vouch from my own knowledge gained by investigation and observation that one of the schools in the fourth ward is overcrowded and another is not crowded at all."

Not Laid Out Properly.

"The trouble with our schools is that the buildings are not laid out properly. Children living in Decatur street and Lucile avenue are forced to attend one school and children on North Boulevard attend another. It is, in my opinion, due to class prejudice. And the school system should be changed to exist rather than offend certain parents. We're not right. If the board is anxious to get at the root of the evil, let it start at that."

Recently there was considerable talk about closing the Walker street school by transferring either Tech

Mayor Opposes Bond Issue.

Mayor Woodward said:

"My reasons for believing that a $2,000,000 bond issue will not carry is that the amount is too great. A good eight-grade school can be built for $40,000, and with $2,000,000 forty such schools could be erected—four to each ward. There is no need for this number. Assuming that the lots for the schools will cost $5,000 to $10,000 each, thirty-two schools could be provided for with $2,000,000.

"By adjusting the assessments on central real estate so that no property owner will pay a higher rate than his neighbor, the city could build one of two new schools every year, as the demand increases, and have money to take care of the increase in the number of teachers.

"In the last analysis, the bond issue proposition resolves itself into a question of tax assessments, for, if bonds are issued, more taxes must be collected to pay for them. I am opposed to the city going the limit of its borrowing ability, because I believe there should be a good margin of borrowing power in the event the city faces an emergency. It's a plain business proposition. If a business house doing business on a capital of $150,000, increases its capital to $100,000, it leaves a broad margin to meet the increased indebtedness."

Van Dyke Favors Issue.

Chairman Arthur H. Van Dyke, of the school committee of council, is in favor of a bond issue to take care of the schools.

"The time to talk has passed," he said. "Let the city government act now, before it is too late. We cannot afford, at this day and age, to permit to be the everlasting disgrace of this city. We are getting too much adverse publicity now."

Steve R. Johnson, a former chairman of the school committee of council, and a keen student of Atlanta's educational system, has the following interesting comment to make in a communication to The Constitution:

Steve Johnston's Suggestion.

"Editor Constitution: Permit me, as an humble citizen and taxpayer, to thank you for the splendid editorial in yesterday's issue, entitled: 'Atlanta's Worst Scandal.' Having served on the board of education four years, as chairman of committee on schools, from the general council, I believe that I can truthfully say that 'the half has never been told.' We have some building used for schools today that are a disgrace to any civilized community, and the wonder is that the death rate has not been larger.

"I have given this school question a great deal of study, and today it is our most serious problem. We have provided comfortable quarters for the worthless negroes and whites at the stockade. Provision has been made for the education of our convicts. We have the finest, purest water; our crematory is about to start again (I'll say a word for good work is being done on our streets, but not half enough), and when we appear before the finance committee of the general council and ask for an appropriation sufficient to run the schools in the most economical manner, we are given less than 75 per cent of what we needed.

"I do not attach any blame to the finance committee of the general council. I believe these gentlemen are doing the best they can with the money they have on hand, but this does not solve the problem. The 26,000 children in our city are entitled to an education and they should have it. A large percentage of children attending the public schools are the children of day laborers, and to pack them in the schools like 'sardines in a box' is nothing short of outrageous, and should be stopped. I believe it can be done by levying a special tax for schools of a few mills. Let the board of education disburse these funds for the benefit of the schools. I do not believe that there is a taxpayer in Atlanta who has the interest of the school children at heart who would not gladly pay this extra tax. Respectfully,

"STEVE R. JOHNSTON."

Conditions Fearful.

Superintendent Slaton says:

"There is no doubt but that the condition existing in the Highland school is something fearful, but conditions are even worse, if possible, in the Inman Park schoolhouse.

"In the Inman Park school 171 children are in the basement today with the poorest ventilation and scary conditions imaginable. Within six feet of where these poor children are seated a huge sewer runs filled with noxious gases which permeate the atmosphere in the basement rooms.

"These rooms are several feet below the level of the ground and little, if any, daylight penetrates to these cavernous classrooms.

"The children are compelled to work under artificial light, which will, at their tender age, eventually ruin their eyesight.

"Something should be done, and at once, to remedy this terrible situation.

"We have repeatedly asked council to help us out with more money. Last January, realizing that there would be a large increase in school attendance this year, we asked council for enough money to lease another school building and improve some of the old ones. We asked again and again, and this is the result.

"Many persons have been here today to demand better accommodations for their children. What can I do when we have not the funds with which to better the conditions?

Children Not Learning.

"My little son was one of the children sent home sick from Highland school Monday, and he was accomplished nothing during the five weeks of school this fall, for the reason that he has no desk, has to sit in a poor light and is huddled in a corner of the room between two other little boys the same age. Was one of the first messages which came to The Constitution yesterday, bearing upon the story published of the dreadful conditions which exist in the public schools of Atlanta.

The mother who called to express her appreciation that at last public sentiment was being aroused, declared that her children, three of them, had begun to show the bad effects of the school room in which they were crowded.

"Beside the heat and stuffiness of the room," she explained, "the children can learn nothing, for the teacher cannot concentrate long enough upon the subject of a lesson to get them interested.

"When they come home in the afternoon I have not the heart to open their books to them, for I realize they need air, the consequence being that the teacher's work in the school room is not being followed up in the home.

"My children, for two years, have slept in an open air sleeping apartment, and I am a great believer in fresh air for growing children. It is very disheartening to a mother to send her children from a very healthy environment in the morning into a school room which is not only overcrowded, but which has poor equipment at best for the comfort of children."

Too Many Children.

"The plan of sixty children to one teacher is fifty years behind the time, anyway," was the observation of another sensible woman. "I consider that the diminutive size of the room as quoted in The Constitution yesterday was inadequate for the sixty children for whom desks are provided. There never was a room large enough for sixty individual children to be taught in, unless it were large enough for the child-ren to be divided into four corners of a room large enough to afford the four groups each having a teacher.

"The very fact of the sixty children and one teacher is a travesty on progress, and it is nothing short of barbarous that for four weeks any teacher has been subjected to the management of ninety-four, even with the assistance of two teachers.

"While a principal is helping the one teacher out with the ninety-four, what is becoming of the other 2,000? Who is helping the teacher who has eighty-five in the afternoon, and the one who has seventy-three to look after?

"The Highland school has been crowded ever since it was built," the child-wise mother said the only wonder why the people in this section of the city should be so treated. It is almost entirely a residence portion; the homes are new and well constructed and ornamental, but there will be many of us who will feel like moving unless these are school facilities for our children. My little daughter has been five weeks sitting against a dirty blackboard, and has notified the teacher that unless she has a desk this week I will withdraw her from school."

"There will be a decrease in the value of real estate in Inman Park, unless better school facilities in that section are provided," declared a prominent business woman.

"During the past summer we have lost the sale of residences in Inman Park to persons who desired to buy, but would not do so on account of the school facilities, or rather the lack of school facilities. Among those who were deterred from buying homes in Inman Park on account of the schools are a representative of a large corporation, who has two children to send to school, and who is now paying $60 a month rent; a widow with one son, who purchased a home for $5,000 near an excellent school, and another man connected with one of the educational institutions of the city who has children whom he wishes to educate in healthful school rooms. These belong to the class of persons who purchase homes worth from $4,500 to $7,000, and are as desirable a class of citizens as can be found.

"One of the most advantageous things to be done for the property owners in Inman Park and the children who live there—and who would like to live there—is the erection of a commodious schoolhouse in the heart of Inman Park, in order that the children will not have to depend on these buildings already overcrowded near the edge of the park. I am sure that when the people of this vicinity really realize this need and demand an accessible school building, and one not overcrowded, they will get it."

Rooms Next to Toilets.

"Basement rooms under any circumstances should never be used for school rooms. They cannot be ventilated or lighted as they should be, and to put children in basement rooms opposite to toilets, is an insult to the taxpayers, the first section of the city. little children take poisons into their systems, which result in typhoid and similar infectious diseases. The present condition in the Edgewood Avenue school is a disgrace."

The mothers of the fifth ward, in which the Davis street school is situated, have organized for the betterment of conditions, and the crying need of the school for over a year have worked unceasingly for the enlargement and better equipment of their schools, and for the improvement of the streets immediately in that vicinity.

There is appended the good people of this section of the city to be ignored?

While the conditions exist as today in many of the schools it would be better to close them. The teachers can not teach under the circumstances, the children can not learn under the circumstances, and the danger of an outbreak of contagious diseases, combine to make the situation most alarming.

Pending the time when some something definite and far reaching can be done through the arousing of public sentiment, and the election of the entire public school sentiment, something must be done at once to meet the present emergency.

There must be provision made for the comfortable location of the children, and those who look to their education as their main chance in life.

Many of the mothers communicating with this office yesterday urge the building of the open air school rooms as the temporary relief, while suggesting the need especially urgent by a mother in the Highland school district.

Mrs. Chas. J. Haden, president of the City Federation of Women's Organizations; Mrs. A. P. Coles, president of the Atlanta Woman's Clubs, are among the women of the city who are deeply interested in the betterment of conditions in the school at large, but it is evident now that a crusade for better schools must be widespread, must be expressed especially by the very mothers whose children attend the schools, in which the suffering children are. In those cities where the public school buildings are community centers, the parents organize for the specific purpose of looking after the schools and these organizations have proved the strongest factors in civic development. They have helped to take the school out of politics and until that is done here, the children will be huddled together as the prosperous farmer does not herd his cattle now.


Insist on Distillery Bottling
Monticello
SPECIAL RESERVE
IT'S ALL WHISKEY
Sold Wherever Quality Counts


The Cadet Heater
HOT WATER
Quick and Cheap
All Modern Houses are installing The Cadet Heater to supply the hot water for Kitchen and Bath.
Any plumber will put you in one of these efficient stoves at a low price and a very small amount of fuel will give you a constant flow of Hot Water.
Write for Full Particulars

Inside the Cadet Heater

The Average Cook Gets Best Results from the
Imperial Range
This is a cast steel range, burns wood or coal. The fire box is extra heavy and is built for long, hard service. Six cooking eyes and a large, roomy oven. With or without warming closet or water back for pipe connections.
Ask your merchant to show you an Imperial Range. Write us for photographs and complete description.
The Imperial Range is in every respect a modern cook stove.
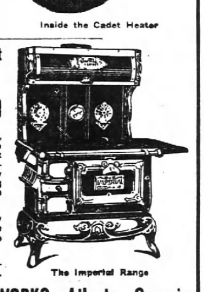
The Imperial Range
ATLANTA STOVE WORKS, Atlanta, Georgia
Makers of the Celebrated Barrett Range

No More Diabetes
Diabetes is a condition of the system, in which the functions of the liver are perverted, causing disorder of nutrition.
Warner's Safe Diabetes Remedy
is prepared and prescribed solely for diabetes and will check and overcome the disease and restore the organs to a natural, healthy action. Its efficiency and healing powers in checking this dread disease have been testified to by thousands in the past 50 years, and it is prescribed by physicians.
"It gives me pleasure to say that when I had Diabetes I was given up by all doctors, who said I could not live, and was induced to try Warner's Safe Diabetes Remedy. I found it helped me, and continued taking it for some time until I became perfectly well."—Rev. Alvin H. Morten, Sand Point, Idaho.
Warner's Safe Remedies
Each for a purpose: 1—Kidney and Liver Remedy; 2—Rheumatic Remedy; 3—Diabetes Remedy; 4—Asthma Remedy; 5—Nervine; 6—Constipation; 7—Pills (Biliousness)
Sold by all Druggists
Write for a free sample bottle, stating the number of remedy desired to
Warner's Safe Remedies Co.
Dept. 214 Rochester, N. Y.

SEWELL'S SPECIALS
FOR TODAY ONLY
Solid carload Breakfast Bacon, pound 17½c
New Full Standard Lard 9½c
Extra Fancy Red Gravy 17½c
Prunes, pound 5c
Sliced Missouri Bread 5c
Picnic Hams, pound 14½c
Strictly Fresh Country Eggs, dozen 23½c
Gallon Can Red Velva Syrup 39c
Fancy Irish Potatoes, peck 31c
Red Valley Flour, 24-lb. sack, peck 75c
24-lb. sk. Mountain Rose Flour 58c
24-lb. sk. Best Self-Rising Flour 58c
Extra Fancy White Bacon, lb. 12½c
Mendon Cook Brand Creamery Butter, pound 34½c
Fancy Concord Grapes, lb. 2½c
Large Brown Fancy Onions, lb. 2½c
Fresh Concord Grapes, bskt. 19c
SEWELL COMMISSION CO.
WHOLESALE AND RETAIL
112-15 Peters St. 118 & 120 Whitehall
Branch Store, 164 Decatur St.

CASH GROCERY CO. 118 & 120 Whitehall

No. 10 SNOWDRIFT 96½c
No. 10 PURE HOG LARD $1.19
Maxwell House Coffee The Large Can 78c
Fancy Large Maine Irish Potatoes, Peck 24c

JONES CASH STORES
124 Whitehall. 133 Marietta St.
WE DELIVER
Just received fresh shipment Famous Model Mills Monogram Flour. Wednesday and Thursday we offer 24-lb sack 69c
4 lbs. Gluten Self-Rising Flour 69c
No. 10 Snowdrift 97c
No. 10 Silver Leaf Lard $1.35
2 cans new pack Salmon 15c
Arbuckle's Coffee, lb. 23c
2 lbs. 25c Coffee 35c

Atlanta Scenes In Moving Pictures
A film made by the Bartlett Film & Transparency Co. and said to be one of the best ever produced by that big organization.
SouthernBell Telephone Operators in Camp
Is its title. It shows interesting scenes at the Telephone Camp and gives a good idea of the welfare work in progress in Atlanta.
Wednesday, Thursday and Friday
The Lanier
37 Whitehall St.

You felt DISCONTENTED on October first! That's because you had to pay a month's RENT---you had to turn over a "bunch" of hard-earned money to your happy-faced landlord---money that you'll NEVER get back. YOU have been working for your LANDLORD!
Isn't it about time that you stopped paying RENT? Isn't it about time that you WORKED for YOUR own interest instead of the LANDLORD'S? YES, it IS time for you to BUY a home!
Get in touch with us and we will explain to you how you can BUY a home, by paying only a very small sum down, and as little as $21 a month. No mortgage to assume. By our plan, it's just as easy to OWN your home, as it is for you to pay RENT!
We have several handsome homes at Capitol View, inside of Atlanta's city limits---only an 18-minute street car ride from the postoffice. It surely costs nothing to investigate how you can become OWNER of one of them on the easy payment plan! Phone us---or call at our office---and we'll tell you!
W. D. Beatie, 207 Equitable Bldg.
Bell M. 3520 Atlanta Phone 3520

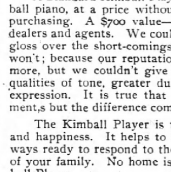
New Value In Kimball
80-Note Player Piano
Style 9—$460
Another triumph by the W. W. Kimball Co., the world's largest manufacturers of Player Pianos. New features of construction in case design at a price that challenges competition.
This new style Player Piano is made by the world's largest manufacturers of pianos—by the largest number of skilled workmen, and marketed direct through this Branch Store, eliminating the intermediate profits of the jobber, dealer and agent, and consequently at a material saving in price to the byer. Our unlimited facilities for manufacturing naturally reduces the cost of production, which means greater Player value for less money. This is the reason why we are able to offer you such a remarkable Player Piano at such $460 a remarkable price.....
A Standard Kimball Player action, built in a genuine Kimball piano, at a price without parallel in the annals of piano purchasing. A $700 value—as compared to prices asked by dealers and agents. We could reduce the cost of manufacture, gloss over the short-comings, and sell for less money, but we won't, because our conscience would not allow us to charge more, but we couldn't give you a Player Piano with better qualities of tone, greater durability, or increased facilities of expression. It is true that we have more expensive instruments, but the difference comes largely in the case.
The Kimball Player is the very embodiment of new life and happiness. It helps to entertain your friends, and is always ready to respond to the musical tastes of eevry member of your family. No home is hardly complete without a Kimball Player.
YOU SAVE WHEN YOU BUY AT KIMBALL'S
W. W. Kimball Company
Atlanta Branch
94 NORTH PRYOR ST.
H. R. CAFEF, Mgr.
YOU SAVE WHEN YOU BUY AT KIMBALL'S

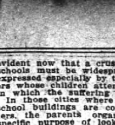
A Simple Turn.
Attached Cuffs that Turn
The Columbia Cufturn Shirts
You attach or detach nothing. Merely turn the cuffs over. No difference in appearance from the regular attached stiff cuff.
Doubles service and halves laundering. Recently added to the famous Columbia Shirt. Established 1875.
In plain, pleated and dress shirts, linen guaranteed fadeless: $1.50 and up.
Columbia Shirt Co., Inc.
New York
For Sale by
Eiseman Bros.
And other good shops

MADE IN THE SOUTH
Kennesaw Biscuit 5c
The Soda Cracker in the Airtight Package
FRANK E. BLOCK CO., ATLANTA

AT THE THEATERS.
ATLANTA Wednesday Matinee and Night Thursday, Friday, Saturday. Matinee Daily
World's Greatest Motion Picture
NORTH OF 53
THE FROZEN NORTH OF ALASKA
PRICES—25c and 50c.

FORSYTH Week Oct. 6 Mat. & Night Daily.
NICK HERBERT & CO. In "A Son of Adventure"
JAMES THORNTON Carl Damerau Trio
Girard & Gardner-Gordon & Shannon and Others
BUY SEATS EARLY. DON'T WAIT UNTIL TOO LATE.

LYRIC THIS WEEK
MATINEES TUESDAY, THURSDAY AND SATURDAY
The Greatest Love Story Ever Written
"ONE DAY"
Dramatized by Cecil Spooner. A sequel to the Famous Success "THREE WEEKS"

Columbia Burlesque Theater
14 Central Ave., foot of Wall St.
25---PEOPLE---25
Twenty Pretty Chorus Girls.
This Week
THE "JOLLY WIDOW."
Mat. 2 p. m. Night 7:30 and 9 o'clock.
Smoke if you like.

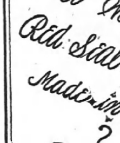
Be Sure You're Wearing Red Seal Shoes Made in Atlanta
93 Branches

DISEASED MEN

Only certain permanent cures for Chronic Blood Poisons, Contracted Diseases, Varicose Veins, Kidney and Bladder troubles, Rectal Diseases and Sexual Discharges and Weakness of Men and Women. A cure we guarantee, and make no charge. Also proving that my present-day, common sense methods are absolutely certain. If further evidence of my success is required I refer to any extraordinary record of cures and testimonials that I have dismissed sound and well during the past year. I hold out no false hopes to incurable persons. If you desire to consult a reliable, long-established specialist, of vast experience, come to me and learn what can be accomplished with skilled, scientific treatment. EXAMINATION free and strictly confidential. Hours: 9 a. m. to 1 p. m. Sundays, 9 to 1.
DR. HUGHES
161½ N. Broad St., Opposite Third National Bank, Atlanta, Ga.

MILK IN ATLANTA BAD, SAYS EXPERT

Startling Condition Revealed at Meeting Held Under the Auspices of the State Department of Agriculture.

That milk sold in Atlanta not only does not comply with the legal limit of 100,000 bacteria to the cubic centimeter—or about one-fourth of a spoonful—but, except in the rarest instances, could not even get into New York city, where the prohibitive limit is 500,000 bacteria to the centimeter, was shown last night at the milk meeting held in Taft hall under the auspices of the state department of agriculture, and in which the chamber of commerce milk committee co-operated.

Official tests of milk sold at soda fountains and in cafes showed in the vast majority of cases more than 2,000,000 and often more than 3,000,000 bacteria, which may or may not be disease-producing to the cubic centimeter.

In addition to these figures photo-bacteriologic stereopticon views of dairies were shown that were nauseating for the layman to look upon, to say nothing of the perils which the eye of the scientist might see.

Wilmer Moore Presides.

Wilmer L. Moore, president of the chamber of commerce, presided over the meeting and introduced the following speakers:

J. D. Price, state commissioner of agriculture; Dr. E. R. Stallings, state chemist; Dr. Kenneth M. Atkins, state bacteriologist; Dr. Peter F. Bahnsen, state veterinarian.

The meeting was attended by some three or four hundred people. The nurses of Atlanta were out in a large body, occupying the entire first three rows of seats. The Federation of Women's Clubs and the Mothers' Congress were also largely represented. Besides these, many of the leading citizens of the city were present, all of whom took a deep interest in the lectures and the stereopticon views.

Commissioner Price was the first speaker and explained that the movement now on foot was a state-wide campaign, which has shown its immediate activity in Fulton county, where the majority of the tests so far have been made. While Commissioner Price stated that the milk-producing and marketing conditions in Atlanta are far from desirable, he said also that he believed that if the dairymen and consumers of milk here would follow the directions of the state department of agriculture experts and that of the milk committee of the chamber of commerce, who have been making a very thorough study of the milk situation, Atlanta's milk will be comparatively pure within a period of thirty days.

Not Getting Good Milk.

Dr. R. E. Stallings, state chemist, stated that his department has examined between two and three hundred samples of milk which inspectors have secured in and around Atlanta from producers and dealers, and summed up the result of his work with the following statement:

"The conclusion that I draw is that Atlanta is not, on the whole, getting good milk. I may state, however, that much improvement has taken place and we find that the dairymen are taking advantage of the suggestions offered them by the department of agriculture."

It was Dr. Kenneth M. Atkins, state bacteriologist, however, who made the most astounding revelations of the meeting.

Dr. Atkins stated that he had made tests of 241 representative examples of milk produced and sold in and around Atlanta.

His first test exhibited was that of dirt found in milk.

These tests were obtained by filtering milk through cotton. In nine exhibits made in his lecture six showed the cotton highly discolored by the dirt strained from the milk, one slightly discolored and two practically clean.

His most startling figures were of the bacteriological test. By way of introduction, he stated that while many bacteria were not disease producing except when swallowed in large numbers, there are often others contained in milk which are very dangerous, being capable of producing typhoid fever, tuberculosis and other diseases.

The city ordinance on this subject in Atlanta, he stated, requires that milk shall not contain more than 100,000 bacteria to the cubic centimeter, which is about one-fourth of a teaspoonful.

Results of Tests.

Bearing in mind that prosecutions for the violation of this ordinance within the last year was a was emphasized by Mr. Moore, have been next to nothing, Dr. Atkins gave the following results of his tests:

Examination of 241 samples showed an average count of 1,225,000 bacteria to the cubic centimeter.

Of these samples 16 showed a count of under 100,000.

Of a test of 102 samples taken from all producers, near and far, shipping into Atlanta, showed an average count of 420,000 bacteria to the cubic centimeter.

Of these samples 37 showed a count of 100,000 bacteria or less.

Sixty samples from producers in Atlanta, or within a few miles of the city, showed an average count of 297,000.

Thirty samples taken from wagons or at the dairies, showed an average count of 265,000.

Seventy-five samples taken from milk depots in the city of Atlanta showed an average of 1,575,000 bacteria to the cubic centimeter.

Thirty-five samples taken from downtown cafes showed an average count of 2,094,000.

Twenty-three samples from soda fountains showed an average count of 3,316,070.

Six samples from the largest hotels in the city showed an average count of 2,410,000. The lowest from the hotels was 270,000.

Insanitary Conditions.

Dr. Atkins then showed seventy-three extraordinary conditions of milk exhibited photographically, a number of insanitary conditions of some of Atlanta's dairies. Some of these exhibits were repulsive in the extreme.

These pictures showed milk cans and pails sitting open-wide-up and uncovered on dirty back porches and in back yards, in some instance only a few feet from manure piles. Pictures of open milk cans sitting in cow stables were shown. Other pictures showed filthy milk bottles, soiled screen doors propped wide open, flies buzzing around the interior and other insanitary conditions.

Dr. Atkins stated that in many instances the milk vessels were literally covered with flies when the inspectors and callers, and in one instance chickens were actually roosting on the open tops of the milk cans.

Dirt Everywhere.

Other instances he called attention to were of milk being poured into bottles sitting on top of city garbage cans on street corners, milk dealers men measuring the depth of milk in cans by sticking dirty arms to the bottom of the can and then being brought to the city in clean, new cases and kept in old dirty ones at the dairy. Dairies in the country where actually there was no water supply for washing the bottles and other utensils, and other equally insanitary conditions too numerous to mention.

Dr. Atkins claimed that climatic conditions in Atlanta are largely responsible for a low infant death rate, that are pure milk conditions.

Dr. Peter Bahnsen, state veterinarian, closed the meeting by speaking of the necessity of dairymen keeping good stock and keeping sanitary stables, milking rooms and milkhouses.

His statement brought a round of laughter and not an outlay of hundreds of dollars for model milk-producing outfits brought a storm of applause from a large number of dairymen who attended the lectures.

Dr. Bahnsen said that good milk was a matter entirely for individuals, and divided them into individuals into three classes:

The cow, the producer and the consumer. Upon personal cleanliness of these three factors, says he, depends the purity of Atlanta's milk.



Ask your Grocer for

Ridgways Tea

England's favorite for over 70 years

(tfnd)

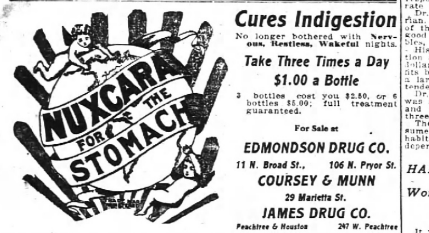

Cures Indigestion

No longer bothered with Nervous, Restless, Wakeful nights.

Take Three Times a Day

$1.00 a Bottle

3 bottles cost you $2.80, or 6 bottles $5.00; full treatment guaranteed.

For Sale at

EDMONDSON DRUG CO.
11 N. Broad St., 106 N. Pryor St.
COURSEY & MUNN
29 Marietta St.
JAMES DRUG CO.
Peachtree & Houston 247 W. Peachtree

Ideas and Ideals

Your "idea" of the Fall Suit you want is the one you come here for.

The "ideal" suit is the one you go away with.

The one is "the image in your mind"—the other is the "model of perfection" we sell you.

These may be one and the same—that depending solely on the value of your idea of a good suit.

The **ideal** as it is established at **MUSE'S** is **the ever-better-bested.** The basis is "all wool," the perfecting qualities are "a yard wide."

The fall suit that you will wear—should it come from **MUSE'S**—shall substantially attest to these principles.

Bring us your **ideas**—stand them up against our **ideals.** You'll have a most entertaining—possibly edifying—visit.

Prices very conveniently range from—

$20 to $40

Geo. Muse Clothing Co.

PROFESSORS OUSTED BY "TRUSTOCRATS"

Charged That Teachers Who Espouse People's Cause Are Driven From Positions.

Washington, October 7.—George H. Shibley, director of the bureau of political research, before the senate banking committee today, renewed his charge that the "trustocrats" had driven college professors who "espouse the cause of the people" from their positions. Senator Weeks demanded that Shibley name professors who had been thus treated.

"Professor Edward W. Bemis, of Chicago university," replied Shibley, "was discharged because he attacked the Chicago Gas trust; John R. Cummins, of Syracuse, was discharged for voting for William Jennings Bryan. James Allen Smith, of Marietta, Ohio, was driven from his place. The present president of the United States had a narrow escape because he advocated the short ballot. But he continued in the service of the people and has now triumphed."

WHITE CROSS SOCIETY SELECTS SAVANNAH

Savannah, Ga., October 7.—(Special.) Savannah has been selected as divisional headquarters for the National White Cross society. The work of the organization is now being extended through the southern section, and agencies will be established in Atlanta and other Georgia cities within a short time.

FOR SULZER'S SAKE SARECKY TAKES BLAME

Continued From Page One.

to 14, decided to admit the testimony and open the door for the remainder of the young financier's story.

Nicoll for Go-Between.

Ryan took the stand immediately after the secret session. He said that Sulzer had asked him to obtain the offices of DeLancey Nicoll, attorney for the elder Ryan, as a "go-between" in the proposed negotiations with the Tammany leader. This request the witness said he did not make, and on the same day that he asked him to interview Senator Root a week before the impeachment trial began, and in the governor's New York office.

The governor said, according to the witness, that he controlled ten democratic votes in the court of impeachment. As in the case of the governor's request that he see Senator Root, Ryan said he made no effort to see Mr. Nicoll.

Ryan did, however, make an effort of his own, he said, to "sound the republican sentiment." This he did, he testified, through a "friend."

It appeared from his testimony that this friend had seen Chairman Harnett and obtained from him a statement "that the republican organization would do nothing."

The governor's counsel made no attempt to re-examine the witness who gave his testimony with apparent reluctance. William Travers Jerome, personal counsel of the witness, sat at the counsel table while the examination was being conducted.

Sarecky Testifies for Sulzer.

Sarecky, much heralded as the governor's star witness, took the stand amid a craning of necks and a buzz of interest. He spoke in a high, piping voice and his answers came almost uniformly without hesitation.

We received either from Tammany Hall or from the secretary of state, began Sarecky, "a blank form in which a statement was to be made out of receipts and expenditures of campaign funds.

"The question came up as to whether the committee of the governor's friends, of which I was treasurer, had the right to file a statement, inasmuch as it had neglected, or someone had neglected on behalf of the committee, to file with the secretary of state a notice to the effect that such a committee had been formed. So someone suggested that I take the matter up with Mr. Sulzer. I went into his room and told him of the quandary we were in and he said, 'Well, make out the statement anyway, it does not matter very much who signs it so long as we comply with the spirit of the law.' So I went outside and then wrote out the statement for about a day and a half, brought it in to Mr. Sulzer and he signed it."

"Was it anyone assisted you in preparing it?" asked Attorney Hinman.

"I think Mr. Horgan was the one who helped me get it up. He brought an adding machine from his office and he and I worked on it and finally got it up."

Says Sulzer Didn't Aid.

The witness referred to Matthew T. Horgan, who he said formerly had been employed in the governor's New York office and who later became secretary of the Frawley investigating committee which unearthed much of the preliminary evidence on which the impeachment articles were based.

"Did William Sulzer have anything whatever to do in the work of preparing that statement?"

"No, sir," Sarecky declared emphatically.

"What was Mr. Sulzer doing when you took the completed statement to him for his signature?"

"I think he was going through some of his correspondence. I said, 'Here, congressman, is the statement which I got up.' I had the first page folded over back and showed him where he was to sign. He turned it back and said, 'Is this all right?' I said, 'Yes, as accurate as I could get it,' and he signed it."

"Did he read any part of the statement before he signed it?"

"He could not have read it carefully because he did not hold it over a minute or two at the most—just long enough for him to sign his name."

"Why did you leave out any moneys?"

"Because I did not have any record before me at the time I made up the statement to cover the items I omitted. I used part of the money that I deposited to my own account in settling a suit out west that had been brought against Mr. Sulzer during the campaign."

Didn't Confer With Sulzer.

"Where was Sulzer when you did that?"

"I cannot recollect just where he was."

"Did you confer with him before you did this?"

"I did not."

"For what other purpose had moneys deposited by you in the bank account been used—moneys which do not appear in this campaign statement?"

"I cannot recollect now just for what purpose I did use them, but I know I used some for purposes which were campaign purposes."

Sarecky testified that Alfred J. Wolff, the commissioner of deeds who had acknowledged the Sulzer signature, had not read the oath to the governor or even seen him sign it. When Wolff was a witness for the assembly managers he testified he had read the subscriber's oath to Sulzer and had personally witnessed the governor's signature.

Sarecky also contradicted the testimony of Cornelius N. Pinckney, a New York lawyer, witness for the managers, who said that the governor had told him that he did not propose to report Pinckney's $200 gift. The governor said, according to Pinckney, "I don't intend to account for this kind of gifts."

Sarecky said today that he heard all the conversation between Pinckney and the governor and that the governor made no such statement.

On direct examination Sarecky also told of having been employed by the governor for the past eleven years, first as office assistant, then as stenographer and then as Sulzer's New York secretary.

Sarecky Signed Sulzer's Name.

Attorney Hinman questioned Sarecky closely concerning a letter signed "William Sulzer," which was sent to Webb Floyd, the president of the Mutual Alliance Trust company, where Sarecky had his account. The letter purported to authorize Sarecky to sign Sulzer's checks and permit their deposit in Sarecky's account.

The witness admitted he signed the letter while Sulzer was up state on a campaign tour.

"Now when you received word from the Mutual Alliance Trust company that they wanted some authority from Congressman Sulzer for you to indorse his name did you communicate with Governor Sulzer?" he was asked on cross-examination by Attorney Stanchfield.

"No, sir, I did not."

"You put on the face of this letter en route so that if they noticed in the newspapers that he was out of the city they would see by this letter that it came from him wherever he might be?"

"Yes, sir."

"And you did all this knowing from this bank that they wanted from the governor authority in you to indorse these checks?"

"Yes, sir."

"In other words, you presented to that bank a deliberate forgery, didn't you?"

The governor's counsel came to Sarecky's rescue with an objection, which Presiding Judge Cullen sustained.

To Deceive the Bank.

"That was my intention when I gave it to him," was Sarecky's reply to a question by Judge Cullen if his intention had not been to deceive the bank.

Sarecky's testimony that he had been promoted to his position in the comptroller's bureau of the state hospital commission was elicited by Attorney Stanchfield in support of the charge by the prosecution that the governor obtained the promotion as a bribe to Sarecky to prevent him from testifying before the Frawley committee.

"Were you the superior of two physicians in that bureau?" asked Mr. Stanchfield.

"Temporarily I was," said the witness, who was then excused until tomorrow.

Sarecky was preceded on the stand by Lieutenant Commander L. M. Josephthal, a New York banker, who told of how he came to take over the Sulzer account of about $26,000 from the brokerage firm of Harris & Fuller.

He said that last July, while he was attending the battle of Gettysburg celebration, in his capacity as naval aide on Governor Sulzer's staff, he had a talk with the governor's wife.

"Mrs. Sulzer informed me," he said, "that she owned certain stocks on which her husband had borrowed money, and I interrupted her and stated that I would rather discuss this matter with her husband."

Said Wife Owned Stocks.

That same evening, Mr. Josephthal continued, William Sulzer requested him to take up an account at Harris & Fuller's.

"He said the stocks were owned by his wife, and he had borrowed money on them," Mr. Josephthal said. "I then asked him the name of the securities. He informed me there were 1,300 shares of Big Four common and 200 shares of Smelters common. I asked him how much he owed on the account. He stated about $27,000. I assured an equity of $7,000 in that account and afterwards took it over."

Josephthal testified that "not a cent of the money he advanced for the Sulzer account had been repaid.

The witness said he did not remember in whose name the stock stood when he received it, but that it was mond, a Philadelphia minister, who last Sunday flayed the enemies of Sulzer in a sermon, today was subpoenaed as a witness for the board of managers. He will be asked to justify his charges that the proceedings are the result of a conspiracy.

He is in Albany, and today he appeared somewhat exercised over being called.

For Weakness and Loss of Appetite

The Old Standard general strengthening tonic, GROVE'S TASTELESS chill TONIC, drives out Malaria and builds up the system. A true tonic and sure Appetizer. For adults and children. 50c. —(adv.)



It's on the job twenty-four hours a day, three hundred sixty-five days a year—any time, anywhere—workdays, playdays—from farthest North to farthest South—on well-made roads or unbroken trails—the Ford is always "fit and ready."

Five hundred dollars is the new price of the Ford runabout; the touring car is five fifty; the town car seven fifty—all f. o. b. Detroit, complete with equipment. Get catalog and particulars from Ford Motor Co., 311 Peachtree Street, Atlanta.



Drive straight for style and comfort. You'll get them both a-plenty in the model shown below. A real man's shoe.

CROSSETT SHOE "Makes Life's walk easy" TRADE MARK

$4.50 to $6.00 everywhere

Lewis A. Crossett, Inc., *Makers*, North Abington, Mass.

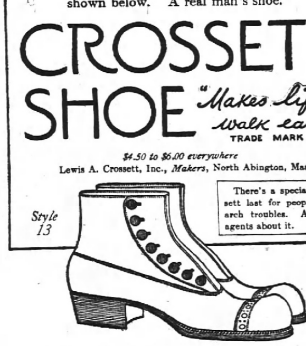

There's a special Crossett last for people with arch troubles. Ask our agents about it.

Sold Exclusively by FREEDMAN & COHEN Successors to *KINGSBERY SHOE CO., 34 Decatur Street*

Examine Our Men's Suits at $10 and $15

They are the Talk of the Town

IF CHILD IS CROSS, FEVERISH AND SICK

Look, Mother! If Tongue Is Coated Give "California Syrup of Figs."

Children love this "fruit laxative," and nothing else cleanses the tender stomach, liver and bowels so nicely.

A child simply will not stop playing to empty the bowels, and the result is, they become nightly clogged with the waste, liver gets sluggish, stomach sours, then your little one becomes cross, half-sick, feverish, does not sleep or act naturally, breath is bad, system full of cold, has sore throat, stomach-ache or diarrhoea. Listen, mother! See if tongue is coated, then give a teaspoonful of "California Syrup of Figs," and in a few hours all the constipated waste, sour bile and undigested food passes out of the bowels, and you have a well, playful child again.

Millions of mothers give "California Syrup of Figs" because it is perfectly harmless; children love it, and it never fails to act on the stomach, liver and bowels.

Ask your druggist for a 50-cent bottle of "California Syrup of Figs," which has full directions for babies, children of all ages and for grown-ups plainly printed on the bottle. Beware of counterfeits sold here. Get the genuine, made by "California Fig Syrup Company." Refuse any other kind with contempt.

COAL

Cheap Coal, Clinkers, Smoke or Residue? Good Coal, Heat, Satisfaction and Economy?

Family Row and a Cussing? or Comfort and a 'Pleasure?

WHICH FOR YOU?

We retail the Good Coal direct from our own mines.

PROCTER'S

Phones 1672

The New Tariff Bill

just passed by Congress raises the prices of Kid Gloves—especially the long ones. No matter, we are prepared for it.

16-Button $3.00 White Kid Gloves Here Wednesday for

$1.79 pair.

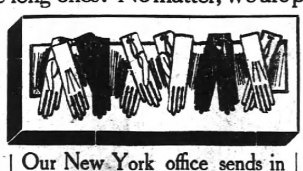

Our New York office sends in 100 dozen by express for today's sale.

2-Clasp Real Kid Gloves All sizes in White, most all sizes in Black and Tans

69c pair

Value $1.25

J. M. HIGH COMPANY

MAIL ORDERS FILLED FAST AS RECEIVED.

HAD A RIGHT TO GRIEVE.

Woman Berates Policemen for Interrupting Her Sobs.

It was midnight. Baker street slept soundly. Suddenly the air was filled with feminine screams of distress. The neighborhood was aroused. Somebody telephoned police headquarters.

"There's a murder out here. Hurry, quick!"

Policemen Gorman and Evans, who answered the call, found a big crowd gathered in front of 39 West Baker, fearful the worst.

In a bedroom in the house they found a woman who gave her name as Mrs. M. E. Bailey sitting under a light, holding a tele'gram in her hand, crying and sobbing violently.

Gorman and Evans began plying questions. Quickly they learned that she was grieving over the death several months ago in Chattanooga of her fiance, of which she had heard only last night. She berated the motorcycle men for disturbing her and ordered them from her home and then reported them to Chief L. L. Jett at headquarters.

"I have a perfect right," she said over the telephone, "to grieve over such a loss as the death of my intended husband, and such a thing as police interference is absolutely uncalled for. I shall make further protest—I shall—and it's also none of the neighbors' business."

FROM COAL HEAVER TO TITLE AND RICHES

Sioux City, Iowa, October 7.—From coal heaver to a German count, with a fortune of half a million dollars, is the experience of Henry Von Hagerdorn, of Sioux City, a fireman on the Chicago, St. Paul and Omaha railroads, who today received a cablegram from Germany stating that by the death of Count Heinrich Von Hagerdorn, of Strasburg, he receives $450,000 and the title. Hagerdorn is 24 years old, and has not been in Germany for 15 years.

Mrs. Elizabeth C. Toler.

Mrs. Elizabeth C. Toler, aged 84 years, died at her residence, 59 Poplar street, Tuesday night. She is survived by one son, A. T. Toler. Funeral arrangements will be announced later.

EAT CABBAGE, FISH, SAUSAGE, NEW BREAD

"Pape's Diapepsin" Digests Food When Stomach Can't. Cures Indigestion.

Do some foods you eat hit back—taste good going down, but turn sour into stubborn lumps and cause a sick, sour, gassy stomach? Now, Mr. or Mrs. Dyspeptic, jot this down: Pape's Diapepsin digests everything, leaving nothing to sour and upset you. Correct never was anything so surely quick, so certainly effective. No difference how badly your stomach is disordered you will get happy relief in five minutes, but what pleases you most is, it strengthens and regulates your stomach so you can eat your favorite foods without fear.

Most remedies give you relief sometimes—these are slow, but not sure. "Pape's Diapepsin" is quick, positive and puts your stomach in a healthy condition so the misery won't come back.

You feel different as soon as "Pape's Diapepsin" comes in contact with the stomach—distress just vanishes—your stomach gets sweet, no gases, no belching, no eructations of undigested food, your head clears and you feel fine.

Go now, make the best investment you ever made, by getting a large fifty-cent case of Pape's Diapepsin from any drug store. You realize in five minutes how needless it is to suffer from indigestion, dyspepsia or any stomach disorder.

THE CONSTITUTION

Established 1868.

THE STANDARD SOUTHERN NEWSPAPER

Published Daily, Sunday, Tri-Weekly

CLARK HOWELL, Editor and General Manager.
W. L. HALSTEAD, Business Manager.

Directors: Clark Howell, Roby Robinson, Albert Howell, Jr., E. R. Black, H. W. Grady.

Entered at the postoffice at Atlanta as second-class mail matter.

POSTAGE RATES:
United States and Mexico.
10 to 12-page papers, 1c; 12 to 24-page papers, 2c; 24 to 56-page papers, 3c; 56 to 96-page papers, 5c.

ATLANTA, GA., October 8, 1913.

SUBSCRIPTION RATES.

By Mail in the United States and Mexico. (Payable invariably in advance.)

	1 mo	6 mo.	12 mo.
Daily and Sunday	60c	$3.25	$6.00
Daily	50c	2.75	5.00
Sunday	...	1.25	2.00
Tri-weekly	...	...	1.00

By Carrier.

In Atlanta 55 cents per month or 12 cents per week. Outside of Atlanta 60 cents per month or 14 cents per week.

J. R. HOLLIDAY, Constitution Building, sole Advertising Manager for all territory outside Atlanta.

The address of the Washington Bureau is No. 1727 S Street, N. W., Mr. John Corrigan, Jr., staff correspondent, in charge.

THE CONSTITUTION is on sale in New York city by 2 p. m. the day after issue. It can be had at Hotaling's Newsstands, Broadway and Forty-second street (Times building corner), Thirty-eighth street and Broadway and Twenty-ninth street and Broadway.

The Constitution is not responsible for advance payments to out-of-town local carriers, dealers or agents.

WHAT'S TO BE DONE ABOUT IT?

What is the city council going to do about the life-and-death problem of the congested schools of Atlanta?

The Constitution has told the story unsparingly. The report published was simply a verification of the countless protests that have poured into this office from the parents of the city.

The naked facts in the case are these:

In one school three grades of young children are being taught in a damp basement in close proximity to toilets.

In another school, the three youngest grades, the first grade composed of children just out of the nursery, are crowded into small rooms, one containing 94, another 80 and another 72. Sickness from this condition is frequent.

In the negro schools, or many of them, the situation is alarming. The sick negro is a menace to the white child.

In the English-Commercial high school 700 young women are herded in an insufficient, ill-ventilated, unsanitary and unsafe building.

In most of the schools congestion is the rule.

These conditions mean that the lives and the health of the children of the city are menaced even now. They mean the menace will grow more perilous from day to day.

They mean also that thousands of children are compelled to study under conditions which make it certain they will not gain the value for which their parents are paying. The mental efficiency of the Atlantan of tomorrow is at stake.

It is up to council! Up to council not next month or next year, but NOW!

There are just two ways:

1. An extra tax levy, or
2. A bond issue.

Life and death are in the scale.

What will council do about it?

YOU CAN'T LOSE JIM!

In the slang of the day, "you have to hand it" to Alderman James W. Maddox, whose business is contracting. You can't lose Jim! Stake your last dollar on that. He's cute as Br'er Rabbit and never has to use an alarm clock to rise early in the morning. We cheerfully doff our hat to him.

Still green in the public memory are Alderman Jim's hypnotic exploits over the body of which he is a member with regard to sprinkling dirt on the streets. As we have intimated, Jim's business is excavating. His wagons are many. Brimming with mud and red dirt they used to and, we assume, still do, generously litter the streets over which they rumble. Property owners and citizens generally protested. They called attention to the ordinance penalizing the very practice of which careless contractors were guilty. Twice the city recorder sternly lectured Jim. Then Jim spread his Svengali-fingers before his fellow councilmen. They saw his pitiable plight, this one lone councilman against an embattled city. Out of the kindness of their hearts they repealed that dirt ordinance. "Hang the rest of the city so long as the pocket of one of our members is in jeopardy," they reasoned.

And here's Alderman Jim in Exhibit No. 2. Council the other day voted to let a contractor extend a fence five feet from the curb toward the car tracks on Peachtree street, between Merritts and Linden, where he was putting up a building. Councilman Boynton had offered an amendment and the street committee had indorsed it, prohibiting any closing of the street at all. It was argued, and rightly, that the street was too narrow and the traffic too dense, to permit of even one foot of it being segregated to private use. The matter looked as good as settled. But they'd forgotten Jim. It happened that Jim had the contract to excavate that particular lot. Once again council saw the private interests of one of its members menaced and once again council came to the rescue and authorized the five-foot closing of a very narrow and traffic-choked thoroughfare. "To hell with the public!" Wasn't Jim's interest at stake?

We don't blame Jim. Any man who can "get by" with this sort of thing has our fervent admiration. It's the city that has a right to complain and to hold council responsible. If it is a fixed law that the private interests of councilmen take right of way over the public welfare, we ought to know it. The voters would then know what to do.

Practically every city in the country prohibits private contractors to close an inch of the sidewalk. Is metropolitan Atlanta to be the "jay" exception, and, at that, for the benefit of its public servants?

Meanwhile, don't forget to—"hand it to Jim." It's going to be fascinating to watch what next hoop he'll induce an humble and obedient council to jump through.

THE MAIL SERVICE.

That the leaders of all parties and sentiment generally in Washington hails a new regime in the railway mail service is indicated in a dispatch from our Washington correspondent published in another column, referring to the Atlanta address of the new general superintendent of the railway mail service, Mr. Stephens.

Official Washington, knowing Mr. Stephens well, approves his expressions with every indication of relief in the full confidence that he will forthwith put them into tangible policies. As a congressman interviewed by Mr. Corrigan puts it, "we will now have a postal service that will help and not strangle the business of this country." That aptly phrases the situation. For under the persecution of employees, the curtailing of facilities and the ruthlessness of the so-called "economy" of the former postmaster general, the service was fast approaching annihilation. General Manager Stephens flays the spy-system, ridicules the "economy" that is the worst kind of waste, and appeals to the honor and manhood of his men.

It should not be long before the old-time efficiency of the system is restored, under the persistent application of this policy. And since Washington accepts Mr. Stephens' utterances as reflecting the program of the department, all doubt should be permanently removed. Had the Wilson administration done nothing more than to start the work of rescuing the postal service from sure disintegration it would have completely justified itself.

WHICH?

In an interview recently published in The Constitution W. H. White, Jr., of Atlanta, showed with entire clearness the menace and the opportunity that confront Georgia in the approach of an American beef famine. He had just returned from attendance at the sessions of the American Meat Packers' association. The dominant keynote there was the increasing scarcity of cattle and the constantly expressed hope that the south offered the way out of what seems now an impasse.

Mr. White shows that Georgia, of all southern states, is better equipped for stepping into the breach. His personal experience as president of the White Provision company, near Atlanta, has demonstrated that fact.

It Georgia revives the cattle industry—and the process will not be a tedious or an expensive one—she can add to her moneyassets an income producer second only to cotton.

If Georgia fails to take advantage of the pressing opportunity it is extremely probable, as Mr. White warns, that western capital will come in here, buy up lands and skim the cream of the cattle industry.

Which is it to be?

Plucking the reward for ourselves?

Letting others walk away with it?

The answer is with the farmers and capitalists of Georgia.

The public is reasonable, after all. No one would criticise Secretary Bryan for having a date at the world's series.

It is said Tennessee dreads an extra session of its legislature; but what's the odds? More people go armed than the law allows.

A Baltimore scientist has $0,000,000,000 germs—and still lives.

Anyway, it has been anything but a spectacular congress, on photographic dress parade.

There was a time when any country explored by the Colonel demanded to get on the map in red letters.

If the High Cost would be reasonable it could settle the currency problem in a jiffy.

That income tax look is half the battle where a man isn't pretty well known.

Plenty of good government jobs yet to be filled, but there are more patriots to the minute than there are offices to the mile.

John Lind has learned the lesson of not talking one's self into the limelight at the wrong time.

No matter how the tariff hustles it will never make things drop as fast as you can catch.

So many have solved the currency problem for themselves, why should they want congress to hurry and disappoint them?

Just From Georgia

By FRANK L. STANTON

His Time to Travel.

When the old man was runnin' fer office
An' they cried: "Now, the tariff explain,"
He'd say right away:



"It's the wrong time o'
My friends, I must catch
the next train!"
He'd sure disgrind 'em—
twuz allus that way,
Though he talked about
other things three
times a day!

II.

An' now that the tariff is
settled
An' they tell him they can't
understand,
He says: "It's so plain that I'll catch the next
train—
It's a blessin' all over the land!"
Is it any old wonder they's folks still to doubt
it?
When the old man himself, don't know nuthin'
about it?

A Visit to Congress.

"Our representative got us a seat where we could hear a debate in congress," says the editor of the Whitsett Courier, "and there we sat for two mortal hours; but though there were six in our party, when we went out we were no whit wiser than we were when we went in. The only thing that was illuminating about it was a flashlight picture some photographer made of a senator."

* * * * *

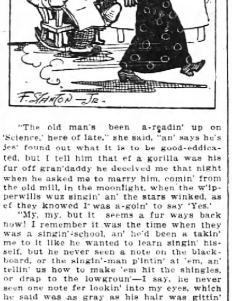

"The old man's been a-readin' up on 'Science,' here of late," she said, "an' says he's jes' found out what it is to be good-addicted, but I tell him that of a gorilla was his fur off gran'daddy he deceived me that night when he asked me to marry him, comin' from the old mill, by moonlight, with the wipperwills wuz singin' an' the stars winked, as of they knowed I was a-goin' to say 'Yes.'

"Mit my, but it seems a fur ways back now! I remember it was the time when they was a singin'-school, an' he'd been a talkin' me to it like he wanted to learn singin' hisself, but he never seen a note on the blackboard, or the singin'-man p'intin' at 'em, an' tellin' me how to make 'em hit the shingles, or drap to the lowgroun'—I say, he never seen one note fer lookin' into my eyes, which he said was as gray as his hair was gittin' 'cause I kep' him a-guessin'—like I done the other boys. (Oh, but they was more'n ONE that wanted me in them days—or two, either, for that matter, for my hair was the color o' the corn when the sun's burnt the gold into it; an' how many of 'em there was that told me my lips was redder 'n the reddest rose in the hoss-garden!)

"My, my, how I do run on! An' I started out to tell what the old man said about his science—readin' 'em, it don't matter, no-how. Science dunno 'nuthin' 'bout what's in two hearts when they're a-lovin' one another—when they've been walkin' the life-road hand-in-hand so long, an' yit not so long—since a dream can take 'em back to where they started, an' they can pick out the same stars in the same blue patch o' sky, an' find the roses that used to know 'em waitin' for 'em still!"

* * * * *

"North and South."

The Living Age has this lyric, on "North and South," by Edward Storer:

The North bends o'er the South
His freshly breath,
Within each other's eyes
A vision of far skies.
"Ah, all the many monuments I give to thee
For one full hour of thy rich Italy."
"Take all the vines and sunshine I love best
For one rapt instant on thy rugged breast."

* * * * *

A Tribute to the "Doc."

Now and then some doctor reaps a kind word, like a flower in the thorny way of life. And here is one, from the Chandler Tribune:

"The doctor is a good fellow. His living depends upon our getting sick, yet he cheerfully tells us how to keep well. We call him up at 3 a. m., tell him the baby has the colic, and if he doesn't do a tango for our place immediately, we hold it against him all our lives. After he has worked with the little fellow the rest of the night and a part of the day and has gone home and pursued the even tenor of his way for a couple of months and then he happens to mention to us that we owe him a couple or three dollars, we up in the air and ask him how in the dickens he expects to pay him before fall! In the fall—some fall—we swap him a runty calf or make him take it out in trade. He spends his best life trying to find out what is the matter with us and how to cure us, and we know more in a minute than he would in a thousand years, and we tell him so—at least we tell the neighbors so. If a patient gets well we attribute it to his vigorous constitution, if he fails to recover we put a dent in the doctor's reputation. All of which the doctor accepts as coming with only a part of his business, and serenely goes about trying to keep us out of the churchyard and himself out of the poorhouse."

* * * * *

A Message to Joy.

Joy is over and 'round you—
Day, and dark o' the night;
Send him a wireless message,
He'll come like a flash o' light!

He'll fly through the misty shadows,
From far, where the storm-cloud's roll;
At the signal cry of the hearts that sigh
He'll fly to save your soul.

* * * * *

On Time.

"Though Trouble has thousands of places
to go in this wide world," says the Old Philosopher, "ever notice that she's always there on time? And if he takes you by surprise, it's only by way of variety—he needs a change, just like folks; and if it was his business to deal in pleasant surprises perhaps he'd oblige you—but it isn't; he sticks to his text, but you don't profit by his sermons."

* * * * *

"Talk about genius not being 'recognised,'" says a Georgia editor, "We once treated an author to a haircut—even though he didn't have quite enough to stuff a mattress."

CHARACTER THE BASIS OF GOOD GOVERNMENT

(W. D. Hillis, in Brooklyn Eagle.)

If men are right in the springs of character, any form of government will succeed. Then the poorest kind of ruler cannot much hurt either the people or the country. In heaven all love all, all serve all; the least are great, and the kings stoop to bear burdens. In that kingdom every government would succeed, or the limited monarchy would succeed, or the republic, or no government at all, because the Ten Commandments would all be obeyed, since goodness is both first nature and second nature, contrariwise, if your individuals are all bad every conceivable form of government would fail. Witness France: Within a single century she tried every known form of government. In her anger over centuries of misrule, she beheaded her king and queen. Then she paused, elevated the leading orator and agitator of Paris into the position of absolutism, and government by the strongest failed. Then she tried anarchy, and let every man do as he pleased, and because she had not transformed her individuals into righteous men, every man went out to wreak vengeance upon his enemies, until these avengers piled up corpses like cordwood in the French villages. Later, she tried a "man on horseback," and Napoleon rode the people down with armed regiments. Instead of "liberty, equality and fraternity," her soldiers substituted "infantry, cavalry, and artillery," and the land became a camp. Still, nothing learned the impossibility of building a marble structure out of mud bricks, she tried democracy, and the republic broke down at the return of the emperor failed, and France, who had once stretched her scepter out over one hundred and fifty millions of people in three continents, has lost her possessions in North America, in Santo Domingo, in the islands of the sea, in Africa, in Italy, while her own population is steadily waning. So the premier of the French government exclaims in the parliament of Paris, "What France needs is thirty millions of Christians." Certainly, and with thirty millions of Christians any form of government will be successful. Any kind of taxation will support the rulers if all are honest, and laws as to temperance will do when all hate drunkenness. We are told that fifty thousand new laws were proposed in congress and state legislatures the legislature last winter. Our country is out upon one orgy of law-making. But everybody understands that the people could already know a hundred times more than they are willing to do. What the country needs is a revival of interest in the old-fashioned, every-day virtues, an honest earning of one's living, a contentment with the temperament and the gifts received from our fathers, and a determination to play a man's part, to keep sweet, and to live at peace with one's conscience and record. The old-fashioned flowers mentioned by Shakespeare, and dear to the Pilgrim Fathers—the violet, the daisy, the columbine—outlast the new orchids. The old plain virtues of our fathers and mothers, who were pure gold through and through, who did justice and loved mercy and walked humbly with God, outlast the fundamental virtues. The everlasting simplicities will make states great when the land is filled with good men and true women who do God's work in Christ's way, in the spirit of peace and good will.

FAULT FINDERS

By George Matthew Adams

About the most useless occupation in the world is Fault Finding. Who ever heard of a Happy Fault Winder? If you Find Fault with Conditions that is not going to change the conditions; if you Find Fault with the kind of Weather God Almighty presents that is not going to change the Weather; if you Find Fault with your Job, that is not going to select and place before you a different Job.

The only time Fault Finding is justifiable is when you Find Fault with your own Faults so as to self-correct them.

The chronic Fault Finder is not only valueless but a nuisance. No one wants him around and everyone is depressed by his presence. He is usually an Idler. He is a polite sort of a Grouch, and though allowed to large. Fault Finding always comes from within the one who Finds Fault, though he may find elements that outside conditions cause the trouble.

If People and Things were all Flawless—if Conditions were always perfect—all incentive for Growth would be lacking.

When you feel like Finding Fault with Someone or Something, stop! Look for a moment—and Think! There is sure to be something wrong around your own yard. Find out what it is. Then—the cause for your Fault Finding being removed, you immediately hand in your name as an Applicant for membership in The Optimist's Club. And nobody will "Blackball" you.

Cancer and Scarlet Fever.

(From the Chicago Inter-Ocean.)

Dr. John B. Murphy, chief of staff of Mercy h ospital and a surgeon of world-wide reputation, returns to Chicago from the sessions in London of the International Congress of Medicine with the announcement of scientific discoveries in respect to cancer and scarlet fever that are of great importance to all mankind.

The dread cancer problem has so far baffled medical science. This problem was easily the most important subject discussed at the congress. While the discovery relates to cancer in mice and has nothing to do with human beings except by analogy, it is sensational in that cancer immunity has been obtained fo rthe first time on record. "This," says Dr. Murphy, "leads to great hope of the solution of the cancer problem in human beings."

That scarlet fever can be rendered noncontagious by the use of oil of eucalyptus as an unguent is the second discovery. While this discovery is pronounced less important than the other, it is complete in itself, and after immediate use and within the reach of all.

Scarlet fever is a dangerous disease, both directly and indirectly. It frequently causes death and even more frequently leaves its victim to suffer permanent physical and even mental defects. It is exceedingly contagious and very case is a public menace. While it is believed to be of bacterial origin, its germ has never been isolated.

Oil of eucalyptus is a mild germicide, easily obtained and comparatively inexpensive. If its use is found by experience to destroy the contagion of scarlet fever, the importance of the discovery is evident. For scarlet fever can thus be practically stamped out by prevention, and of prevention, with their toll of human life and their dangerous after effects. Will it be a thing of the past. "An ounce of prevention is better than a pound of cure" will prove literally true in this case.

Medicine is not an exact science, as the kind knows to its cost, but its scientific researches are adding vastly to man's dominion over all created things.

Can't Supply the Demand.

(From The Sandersville Progress.)

There is always a big demand for poultry and eggs, and in some communities of the south considerable attention is given to this line of business. In some sections of Tennessee where cotton cannot be profitably raised on account of the short seasons the farmers are giving their attention to poultry with good results. Several hundred carloads are annually shipped from one town, and the demand is always greater than the supply.

The World's Mysteries

WHO DESIGNED OUR NATIONAL SEAL?

Like so many things connected with the early history of our country, time and again an effort has been made to discover who designed our national seal or from whence its origin. The Great Seal of the United States, of which only the obverse was ever cut, was adopted by an act of congress of June 20, 1782. A seal in accordance with this act was soon after cut in brass, and the earliest known impression therefrom is on a commission dated, September 16, 1782, giving General Washington full power to negotiate exchanges of prisoners.

There is no record of the cutting of this seal and it is impossible to say by whom it was cut, but it was probably done in Philadelphia. In this seal the eagle was slim and very unlike now, the shield was long and narrow and with a straight upper line, the olive branch was without fruits and the borders were plain. The seal remained in use for forty-nine years.

The history of the seal is recorded in the journals of congress from the resolution of July 4, 1776. After the reading of the Declaration of Independence, it is stated, that "Dr. Franklin, Mr. J. Adams and Mr. Jefferson be a committee to prepare a device for a seal of the United States of North America." This committee first reported on August 10, 1776, a very ornate design, but it was not accepted. Nothing further was done for several years. On March 25, 1779, a new committee was appointed and their report, a few months later, was sent to a new committee. In 1782, William Barton submitted a design, which was also pronounced unsatisfactory. Then Charles Thomson, the secretary of congress, submitted a design, and later Barton presented one improving on Thomson's.

Was it an Englishman who suggested the design? This question is asked, for one reason that in a letter written in 1818 by Thomas Barton, the eminent antiquarian of the Manchester, England, to his son in this country, he said: "My friend, Sir John Prestwich, Bart, told me he was the person who suggested the idea of a coat of arms for the American states to Ambassador John Adams, which they have seen fit to put on their moneys."

Sir John Prestwich was a distinguished English antiquarian and a friend of the American revolution. He enjoyed an acquaintance with John Adams when the latter was on his foreign mission in 1779, and they conversed on the subject of the seal. It appears that Sir John made certain suggestions for a design.

It cannot be found that Prestwich did more than make a few rambling suggestions which may have been submitted by Adams to Charles Thomson, who incorporated them in his own and Barton's designs. Sir John, of course, knew nothing of the designs of Thomson and Barton, and his statement of being its designer after the seal was adopted was made in ignorance of the fact that the essentials of his suggestion were already before congress.

That Prestwich's suggestions influenced the final result even in the slightest degree possible, seems improbable.

The different features of the seal had been in common use in America.

In the North Carolina paper currency of 1775 appears a bundle of thirteen arrows; in the Maryland currency of the same year a hand grasping an olive branch; the shield of North Carolina has thirteen leaves; on a fifty-dollar bill issued in 1778 is an unfinished pyramid with the motto "Perennis," in the Massachusetts copper penny of 1776 are thirteen stars, surrounding an eagle; the flag had the thirteen stripes, and so had the seal of the board of admiralty adopted May 4, 1780. So that the seal of the United States was a combination of all these, with no one particular person to be credited completely with their arranging, but the biggest share is probably to be given to Charles Thomson.

The present seal now in use was recut in 1903 in Philadelphia by direction of John Hay, secretary of state, as the seal then being use was becoming worn with age. The States, the design never having been materially changed from the cutting of the first great seal in 1782.

STARTLING FIGURES ON THE POULTRY INDUSTRY

BY MARTIN V. CALVIN.

I question whether one hundred readers of The Constitution have anything approaching a fair conception of the value of the poultry industry of the United States and of this state. Everybody has a general knowledge of the fact that poultry abounds to some extent throughout the whole country, but the belief is that the work is in the nature of an aside—so comparatively insignificant that it cannot be regarded as an industry of the union or of the state.

Poultry publications and poultry exhibitions have created the impression that the work of poultry raising is accomplished by professionals. That is not the purpose of those publications and exhibitions—not at all. Their object is to call attention to the possibilities of the work.

It is, of course, conceded that on every farm there are a few chickens, turkeys, ducks, geese and guineas. The belief is that in the aggregate they do not amount to much.

I remember that a few years ago I made inquiry of a man who traveled a portion of South Carolina and Georgia, city of Augusta, buying chickens to be sold in the city. He had in his wagon eighty chickens—fryers, broilers and hens. He informed me that it had taken him two days, traveling eight miles a day and going from farm to farm, to collect the chickens. The purchases ranged in number from three to twelve birds. The territory he traveled was comparatively thickly settled.

This will give you an idea as to the seeming scarcity of poultry on the farms. This is the source of the general belief as to the insignificance of poultry raising as an industry.

And yet it is a fact that 95 per cent of the poultry and poultry products of the United States are to be found on farms.

The poultry industry is, without exaggeration, at once a surprise, and, in a large measure, the hope of the country and the state.

Take the country at large, and consider the results developed in 1912.

The value of poultry and poultry products, on farms that year, in the United States, amounted to the princely sum of $570,000,000.

1.—That amount equalled three-fifths the value of the cotton crop proper.

2.—That amount exceeded the farm value of the wheat crop by $14,720,000.

3.—That amount exceeded the value of the oat crop by $117,000,000.

4.—That amount was more than ten times the value of the wool crop.

5.—That amount equalled two-thirds the value of the hay crop.

6.—That amount exceeded the value of the Irish potato crop by $67,450,000.

7.—That amount exceeded the value of the swine of the entire country by $46,672,000.

8.—That amount exceeded in value all the mules of the country by $44,240,000.

9.—That amount equalled quite 70 per cent of the value of all the milk cows of the country.

10.—That amount equalled quite 73 per cent of the farm value of all the "other cattle" of the country.

What a surprise to the average reader! Poultry raising is certainly entitled to be proclaimed to be "an infant industry."

Glance at poultry and poultry products in Georgia—1912.

The value of those two items amounted to $8,464,000.

1.—That amount exceeded in farm value the oat crop of the state by $3,343,000.

2.—That amount exceeded the value of the dairy products of the state, excluding that used at home, by $1,842,000.

4.—That amount equalled quite 75 per cent of the value of all the milk cows in the state.

5.—That amount exceeded in farm value all the "other cattle" of the state by $1,127,000.

6.—That amount was more than 60 per cent of the farm value of all the swine of the state.

Incredible! Yes—seemingly so. Your viewpoint permits the exclamation, but there are good and even more reasons why suggest that it will pay handsomely to give more and closer attention to poultry raising and poultry products than we have been bestowing on them.

Six Crops in a Year.

(From The Tifton Gazette.)

Mr. J. H. McHargue, of Crosland, has raised six crops on one acre of land this year, and all of the crops were good ones.

He first sowed the acre in oats, which were there after a crop of oats is pretty good, but Mr. McHargue has three more crops coming to him. When the land was plowed last he planted groundpeas, and they promise a good yield. The acre is near his house, and Mr. McHargue's turkeys and chickens have grased on it, and he has a fine crop of them almost ripe.

A crop of oats, a crop of corn, a crop of cotton, a crop of peanuts, a crop of chickens and a crop of turkeys from the same land is what he considers growing some crops on south Georgia soil.

SEASICKNESS

By GEORGE FITCH,
Author of "At Good Old Siwash."

Seasickness is a lost and dizzy condition of the human stomach caused by a wabbly foundation underneath it.

Scientists claim that seasickness is a great mystery but its production is really very simple. When the owner of a stomach which is in perfect running order steps on board a vessel and begins to cavort over the bounding billows his stomach does its best to accompany him.

As everyone knows, however, this is a difficult task because the stomach cannot see where its owner is going. The motion of a passenger on shipboard is up and down, right and left, sideways before and behind, slantwise in all directions and reverse at full speed. The stomach keeps up with this motion for a short time but soon falls a little behind, and the longer it is going while its owner is coming and rising while he is falling. This confuses it still farther and presently it gets to going around and around. The end is now near. The stomach becomes dizzy, tips over and the owner and contents have hauled the hull of the vessel like a drowned dishrag and loses all interest in politics, the stock market and life itself.

Seasickness is not fatal but several degrees worse. It consists of a general curdling of the nervous system accompanied by explosions in the head, a decay of the mental faculties and a volcanic condition of the digestive apparatus. After the stomach has continued to exert itself after the manner of a strong man putting the shot for a few hours its owner would cheerfully trade it for a porcupine and would wear the latter in his inside with comparative comfort. The sufferings of human beings who have been compelled to remain inactive while their stomachs executed the field meets and Olympic programs within them have been equal to the horrors of the inquisition. No one takes the trouble to pity these poor victims, however. In fact, seasickness is a subject for jest and merriment and the transatlantic passenger who drags himself on deck to retail his last few choked and splutterry words receives the cruel balm and is led back to bed by the deck steward who moreover insults him by offering him soup.

This is because seasickness is very seldom fatal. In fact, it leaves no scars and is easily cured without drugs or knife. No matter how severe the disease may be, if the captain will stop the ship and have it held perfectly still the patient will at once recover and demand a tea course din-



"Loses all interest in politics, the stock market and life itself."

ner. The fact that this is never done is a sad commentary on the heartliness of seafaring men.

The interior of the country is full of people who have paid several hundred dollars for the privilege of being horribly seasick. Stranger yet, is is still more expected with people who envy these victims and have saved from $9 to $87.20 towards the same end. Next to appendicitis, seasickness is the most fashionable disease on earth, and those who have plenty to spare had better get on railroad presidents and other more deserving cases.

Swearing an Accomplishment.

(From The Pembroke Enterprise.)

Swearing was at one time regarded as an indispensable accomplishment in a gentleman. Evelyn Waugh, the old Sir Algernon West that on his father becoming Lord Shaftesbury Lady Caroline Neeld, his sister, said to him in all seriousness: "Now that you have come into the title you must learn to swear. Your father always did, and gained great respect by it in the county." There were the days when the Archbishop of Canterbury, calling upon Lord Melbourne on business, said: "Now, my lord, it will save time if before we begin we assume that everybody and everything is damned."

Will Sell Papers, But—

(From The Pembroke Enterprise.)

Evelyn Thaw's story of her life will no doubt sell thousands of papers, but we don't believe the country will be any better off after reading it.

ATLANTA "BOOSTERS" CHEERED BY KNOXVILLE

Exposition Officials Give Visitors Warm Welcome--Atlantans Say Exposition Is Great.

Knoxville, Tenn., October 7.—(Special.)—This was Atlanta day at the National Conservative exposition, and more than two hundred "boosters" from the Georgia metropolis assisted in the celebration. The delegation from the Atlanta Chamber of Commerce arrived in the city at 7 o'clock this morning, having made the trip in a special train, appropriately placarded, so as to show that the passengers were from "The City" of the South.

Upon their arrival in the city the Atlantans were met at the station by representatives of the exposition company and other Knoxvilleans, and were escorted to the handsome club home of the Knoxville Aerie of Eagles, which was headquarters for the delegation while its members were not at the exposition grounds. A little before noon a score or more automobiles assembled in front of the Eagles' home, and the visitors were taken for a ride to points of interest in and around the city and then to the exposition grounds at about 1:30 o'clock.

Drum Corps in Evidence.

No formal exercises were held on the grounds during the afternoon, but with the drum corps of the Atlanta Aerie of Eagles, thirty-five strong, in the van, the delegation marched through the grounds, visiting all the buildings and "taking in" all of the exhibits possible. The visitors were the guests of the exposition management.

"Atlanta, of Course," badges worn by the Georgians sufficed, and the wearers were given the freedom of the midway and shown every possible courtesy.

John E. Freeman, of the Atlanta Chamber of Commerce, was a deadhead of the visiting delegation. Mr. Freeman and other members of the party were loud in their praise of the exposition, declaring that it was the best they had ever seen, and was just as good, in fact, as if Atlanta had given it, than which nothing more laudatory could be said.

The visitors also admitted that next to Atlanta, the best city in the world," Knoxville was the best in the south.

Magnitude of Exposition.

They were delighted, and also surprised, by the magnitude and excellence of the exposition, was the opinion expressed by the visitors. On the grounds the delegation attracted much attention, and its members said that everyone knew from what city they hailed. At night the Georgians visited the night horse show of the exposition, and at 9 o'clock were the guests of honor at an elaborate banquet tendered by Knoxville Aerie of Eagles in its home.

This banquet was one of the most pretentious and enjoyable functions of the kind held since the exposition opened.

Shortly before midnight the Atlantans boarded their special train, which left for Atlanta early Wednesday morning.

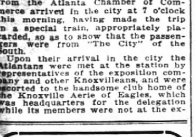

$9.50 For Sterling Silver Mayonnaise Set

As a wedding gift in Sterling silver, we recommend this 2-piece Mayonnaise Set.

It is made up with a footed bowl, ladle and velvet-lined silk case. It is a serviceable present and one certain to be appreciated.

Come to the store and let us show you why we are headquarters for wedding gifts.

Mail orders shipped prepaid and under a money-back guarantee.

Write for 160-page illustrated catalogue "C."

Maier & Berkele, Inc.
Gold and Silversmiths
31-33 Whitehall St.
Established 1867

EVERYBODY TO DIG AT BIG GOOD ROADS MEETING AT TIGNALL

Tignall, Ga., October 7.—(Special.)—The Tignall board of trade has completed all preparations for the big good roads meet, which will be held here tomorrow. Everybody, big and small, rich and poor, will be present with either a pick or a hoe, or a shovel.

AMERICUS LIGHT PLANT IS SOLD BY RECEIVER

Americus, Ga., October 7.—(Special.)—The Atlanta properties of the Americus Gas and Electric company were sold today by the receiver under order of the court. One hundred and fifty thousand dollars was the only bid submitted and the property went to New York bondholders at the valuation. Upon confirmation of sale by the court the purchaser will reorganize under a new charter and will either operate or dispose of the valuable property to other parties.

BLACKS STORM JAIL TO RESCUE NEGRESS

In the Riot That Followed in Illinois Town One Negro Was Shot to Death.

Joliet, Ill., October 7.—Fifty negroes and as many white persons almost caused a riot in the village of Rexco, near here, this afternoon, when the negroes attacked the wooden jail and liberated Lula Gibson, a negress, who had been arrested for drunkenness. In the fight one negro was killed and the little jail was demolished.

James Winfield, after calling out all the negro citizens, led an assault against the jail and had succeeded in liberating the woman when Village Trustee James Houser opened fire. Winfield was killed. The disturbers dispersed. In the meantime, calls had been sent here for help to suppress a race riot.

A temporary jail was found and, with the woman a prisoner inside, it was under a special guard tonight.

LI YUEN HENG NAMED FOR VICE PRESIDENT

Pekin, October 7.—General Li Yuen Heng, provisional vice president of the Chinese republic, was elected vice president today for a term of five years by the united houses of the Chinese parliament. He received 619 votes out of the 719 cast by the representatives and senators present.

General Li Yuen Heng, 49 years old, is a native of Hei-Peh. His military studies have been very thorough. He helped in the organization of the modern Chinese army.

During the revolution against the Manchus, General Heng believed it would prove unsuccessful, and refused to join in active operations against the imperial government, but when he did throw in his lot with the revolutionaries he became their most able leader.

After a long period of severe fighting, General Heng devoted his energies to bringing about the Shanghai peace conference. He was elected provisional vice president in February, 1912.

RILEY WRITES VERSE FOR HOOSIER CHILDREN

Indianapolis, Ind., October 7.—
"O what can ail you,
To pore wearily, and so wild,
With bright, bright, bright eyes,
And the love of
An elderly child."

This verse was written by James Whitcomb Riley especially for the school children of the state as a token of his appreciation of their interest in his birthday, which is being celebrated in practically all the schools of Indiana today.

The exact year of Mr. Riley's birth is not known definitely, but it is generally accepted that he was born in 1852. He spent the day quietly at home.

Judge Broyles Announces Warfare on Local Mashers

"This masher business has got to stop. Unprotected women on the streets at night must have protection. I'll see to it that they do."

With which remarks Recorder Nash R. Broyles yesterday afternoon ordered two plain clothes policemen to rearrest J. H. Harris and J. E. Sanford on charges of disorderly conduct, blanketing the charge of annoying women on the streets.

He also ordered cases of contempt of court dockete dagainst both men. They will be brought to trial this afternoon at 2:30 o'clock. Harris was arrested by two plain clothes men at Peachtree and Pryor streets Monday night for speaking to two young women.

Sanford was arrested by the same officers near the Carnegie library at the request, it is said, of two girls, both of whom declared the prisoner had been following them through several uptown blocks.

Each man gave a cash collateral of $25, but failed to appear in court.

CHATTANOOGA NAMED FOR HEADQUARTERS

Work of Valuing Railways of South to Be Done From the Tennessee City.

Washington, October 7.—The interstate commerce commission announced today that division headquarters for the work of physical valuation of railways would be located Washington, Chicago, Kansas City, Mo.; Chattanooga, Tenn., and San Francisco.

In a statement the commission said:

"These cities were selected as the most logical and economical points for the headquarters, but as the work progresses there is every probability that additional offices will be located in other cities, especially in the western and southwestern districts, which, while having no more railroad mileage, covers much larger territory than the other districts."

BOILERMAKER LEAPS INTO LIQUID FIRE AND SAVES PLANT

Brunswick, Ga., October 7.—(Special.)—Putting on a pair of rubber boots and rushing into a fire which was burning in liquid tanks, John McIntyre, a boilermaker at the plant of the Yarnell Naval Stores company, ordered himself to go into Friday night, when Jack, wash-stand, and he was up 12:30. Dennis has completed the work and rushed from the flames just as the roof of the tower of four hundred people who were at the fire and who had watched his perilous work.

When it was discovered that the fire was burning in the large tanks it was realized that in order to check the flames the fluid tank valves would have to be shut off. McIntyre volunteered to perform the act, and as the large crowd looked on in amazement and as four streams of water played about him, he opened the valves, accomplishing the act without serious injury.

CENTRAL TO ACCEPT MACON'S DEPOT SITE

Macon, Ga., October 7.—(Special.)—There is now every indication that the Central of Georgia railway will accept the proposition of the mayor and council for the closing of Cherry street, at Fifth, for the erection of a new union passenger station. The sixty days in which the company has to accept the city's proposition expires on October 16, but it is stated that the company will make known its intention two days before that time.

President Markham, Vice President Wurtzburg and Chief Engineer Lavigne passed through Macon Sunday en route to Savannah to attend a meeting of the directors of the road. They stopped here long enough to go over the site for the new depot and freight terminals and then proceeded on their way.

PTOMAINE POISONING FATAL TO THIS FAMILY

Montgomery, Ala., October 7.—Magnolia, aged 6, and Myrtle, aged 8, daughters of Will Headley, are dead, and Edward, aged 10, is dying, while the mother is seriously ill, all from ptomaine poisoning at their home, Millbrook, eight miles from this city. Last Friday morning the family ate stale oatmeal, bananas and canned goods. Magnolia dying a few hours later. While returning from the funeral of the little girl, the other girl and her brother were taken violently ill, the girl dying in a few hours. Mrs. Headley was stricken last.

What Is Home Without an Appetite?

Many a Miserable Dyspeptic Can Quickly Enjoy a Good Appetite Using Stuart's Dyspepsia Tablets.

There is nothing so deplorable as a home where at every meal one member of the family sits in silence eating a special diet while others are partaking of the regular food.

Not only does this condition become almost unbearable to the dyspeptic, but it throws anything but a joyous spirit over the rest of the family.



The Child—"Please eat some nice chicken, papa."
The Father—"No, Buster, daddy don't feel like eating."

The presence of dishes before him that a stomach sufferer cannot eat makes him sick at his stomach and he is actually doing himself an injury when he eats at such a table.

A Stuart's Dyspepsia Tablet taken after each meal will excite appetite and in a short time one will find the sight of food becoming less and less repugnant until after a few meals one will take courage enough to join with the family in the regular fare.

As soon as this is done and there follows no evil effects then by continuing the use of Stuart's Dyspepsia Tablets you will soon be restored to your normal healthy and vigorous appetite.

One of the real pleasures of eating is the joy of smelling and seeing food. These qualities are essential to the normal digestion, for they excite the flow of saliva in the mouth, and the gastric juices in the stomach and thus make ready the digestive apparatus for the food when it is eaten.

Stuart's Dyspepsia Tablets contain ingredients that every system needs. Weakened fluids of nature used in digestion are quickly restored to their normal proportion, and in a short time are so evenly balanced that the system can manufacture its own pepsin and hydrochloric acid as it should.

Go to your druggist today and buy a box of Stuart's Dyspepsia Tablets, price, 50 cents.

CHATTANOOGA NAMED FOR HEADQUARTERS

Work of Valuing Railways of South to Be Done From the Tennessee City.

Washington, October 7.—The interstate commerce commission announced today that division headquarters for the work of physical valuation of railways would be located Washington, Chicago, Kansas City, Mo.; Chattanooga, Tenn., and San Francisco.

In a statement the commission said:

"These cities were selected as the most logical and economical points for the headquarters, but as the work progresses there is every probability that additional offices will be located in other cities, especially in the western and southwestern districts, which, while having no more railroad mileage, covers much larger territory than the other districts."

NO PRIMARY FOR RACE IN SECOND DISTRICT

Park, Covington and Luke All Hustling for Votes to Succeed Roddenbery.

Albany, Ga., October 7.—(Special.)—The democratic executive committee of the Second congressional district met here today and decided not to have a primary, but to leave the race a free-for-all affair.

Governor Slaton has ordered the election held November 5 and it was decided the time was too short in which to have a primary. The primary will, however, be held before the regular election in November.

The congressional race seems to have narrowed down to Judge Frank W. Park, of the Albany circuit; Hon. W. A. Covington, of Moultrie, and Mayor Horace Luke, of Thomasville, all of whom are busily engaged in hustling for votes. It is not believed there will be any other entries.

CUBAN STUDENT IN ATLANTA COLLEGE IN RUNAWAY MATCH

Demorest, Ga., October 7.—(Special.) Dr. Miguel Pascual, of Havana, Cuba, and Miss Myrtle Lee Brown, beautiful daughter of Mr. and Mrs. Lee Brown, of this place, surprised their friends here by eloping to Greenville, where they were married by Rev. Mr. Pearson, pastor of the Methodist church, Dr. Pascual, with a number of other Cubans, is attending Piedmont college here for some years, and is wealthy and popular.

For the next two years the couple will make their home in Atlanta, where Dr. Pascual will take a medical course. It is said that they had no thought of marriage when they left here for Greenville, where Dr. Pascual was to take a train for Atlanta. They were accompanied by Miss Hazel Hunt, cousin of the bride. While the bride's parents were known to be opposed to the match, it is understood that all will be forgiven.

CAMPAIGN ON VICE SECURES BIG CHURCH GATHERING FOR CITY

Atlanta's crusade on vice was largely responsible for the choosing of Atlanta for the 1914 convention of the Disciples of Christ, according to Dr. J. H. Bricker, who returned Tuesday from the convention held in Toronto last week.

Wherever they turned, Dr. Bricker and the other Georgia delegates were confronted with talk about the vice war, how it started, at whose instigation and about what success had been met in fighting the evil.

"I feel confident in stating," said Dr. Bricker, "that among the Christian people of America the vice crusade waged in Atlanta has done more in the way of constructive advertising for the city than any other event in its history. The Toronto convention has proven this in an unexpected and highly satisfactory way, for it is probable that we would never have won the naming of Atlanta for the 1914 meeting place if it hadn't been for the fact that the Atlanta crusade has attracted the eyes of the entire nation."

SAVANNAH COUPLE WED AFTER RECORDER'S TRIAL

Savannah, Ga., October 7.—(Special.) In the recorder's court this morning Joel A. Dickinson proved to the satisfaction of Recorder John E. Schwartz that he wasn't a wife in Pensacola, Fla., and expressed a willingness to marry Miss Charlie Harree, a 16-year-old girl. Dickinson's detention by the police was the result of the latter's raised by the mother of the young girl yesterday morning.

The bridegroom's name is Mrs. J. E. Johnson, and yesterday morning she phoned the police that she had Dickinson in her home and was detaining him at the point of a revolver until he consented to marry her daughter. She insisted that the police go to the scene, accompanied by a minister. The minister was found, but when he got to the house there was no license. The ordinary was quite willing to issue one, but somebody said that Dickinson had a wife in Pensacola, so the authorities locked him up until there could be an investigation. This morning it was decided that if Dickinson married he wouldn't commit bigamy, and so the knot was tied. Now everybody seems content.

MACON WOMAN WELL FROM MERCURY POISON

Macon, Ga., October 7.—(Special.)—That bichloride of mercury is not always fatal, as in the case of the late B. Sanders Walker, has been demonstrated through the recovery of Mrs. George Barksdale, 108 Arlington street. Mrs. Barksdale three weeks ago attempted with suicidal intent two weeks ago, and all hope of saving her life was given up, but the doctors continued to work on the patient and their efforts were rewarded when the patient began to rally a few days later. Yesterday Mrs. Barksdale left the hospital completely recovered.

The treatment used in her case was the same as that employed by the doctors attending Dr. Sanders Walker, and the only explanation that doctors can give is that Mrs. Barksdale received treatment in time to keep the poison from getting into its deadly work, while in Mr. Walker's case it got all through his system before he received medical attention.

GREAT BOOSTER MEET HELD IN AMERICUS

Americus, Ga., October 7.—(Special.)—Hundreds of Americus business men assembled tonight at the military armory in the greatest booster demonstration ever held here. Great enthusiasm was manifested and the several speeches lauding the city of Americus and its commercial progress and prosperity created liveliest interest. Secretary Hyman, of the Macon Chamber of Commerce, and Congressman Charles R. Crisp were prominent among the speakers. A sumptuous barbecue dinner was served.

PROFESSOR TO GOVERN PORTO RICO ISLAND

Washington, October 7.—President Wilson today selected Dr. Arthur Yager, president emeritus of Georgetown college, Georgetown, Ky., for governor of Porto Rico. His nomination will be sent to the senate this week.

Still another world-famous scientist

says light is harmful to beer. Read what he says, then order a case of Schlitz in Brown Bottles.

"It is a known fact that sunlight and daylight influence unfavorably the taste and flavor of the beer and care must be exercised in the selection of the bottles."

J. Brand (Zeitschrift für das gesamte Brauwesen, 1908, p. 333).

Dr. Robert Wahl, President of the Wahl-Henius Institute of Fermentology, quotes J. Brand in corroboration of his own opinion recommending the Brown Bottles.

See that crown or cork is branded "Schlitz."

Bell Phone 926 Main
Sig. Samuels & Co.
Distributers
37 West Mitchell Street
Atlanta, Ga.
Family trade solicited. Out-of-town orders promptly filled. Write for prices.

Schlitz
The Beer That Made Milwaukee Famous.

Shoes and Character

[Elbert Hubbard in The Fra]

An Advertisement

THERE are four primal necessities in life—only four. These are food, clothing, shelter—love. Shoes and hats are a part of our clothing. Also they are secondary sexual manifestations, said Herbert Spencer. Spencer was a bachelor, and he knew. And as women's shoes get more beautiful, skirts grow narrow and short.

Spiritless, dejected, whipped out men advertise to the world their mental condition by their shoes. Hope, courage, animation, ambition, are mirrored in your shoes. Your feet feature the facts. Shoes are a tell tale.

Once there were people in America who never wore shoes. Now we all do—a part of the time, at least. Americans are the best shod people on earth.

Our consumption of shoes is two hundred seventy millions pairs a year—three pairs to a person. Twenty-five years ago it was two pairs a year per person. We are getting more particular. Also, as the years have passed, our shoes have been bettered in style and quality. Most of us, even us common folks, have different shoes for different occasions. It's better for your feet, and better for our heads, as it lifts our self-respect. When you change your shoes you change your mind.

Shoe manufacturers are a prosperous people. There is no "Shoe Trust" and there can't be, for there are thirteen hundred shoe factories in the United States, and more are being formed. I know of six shoe factories in St. Louis, all started by employes, who have broken out of one particular factory and embarked in business on their own account. And they are all making money.

Monopoly is out of the question in the shoe business, for the simple reason that any one who wants to start a shoe factory is not obliged to buy an outfit of costly machinery. He can lease shoe making machinery and get it on exactly the same terms that the biggest factories can.

If every shoe factory had to buy or manufacture its own machinery and thus keep abreast of the times, it would require such a vast capital and also such a corps of inventors, that of necessity the business would be concentrated in the hands of a few. Instead of thirteen hundred factories, there would be thirteen, and if there were only thirteen they would get together and we would have a Shoe Trust. As it is, we haven't.

Today, the boot and shoe industry is the one large business left in the world not run by a so-called Trust, and the United Shoe Machinery company is responsible for that fact.

A few days ago I was in Boston, and I just took a couple of days off to find out who the United Shoe Machinery company is, what they are, and what they are doing. The general offices of the company are in Boston, but their factories are at Beverly, Massachusetts, twenty miles out, near where President Taft made his boyhood home. The local water comes right up to the doors.

We have heard about the increased cost to the consumer by reason of the so-called "Machinery Trust." I suppose the average person, if asked what amount the owner of leased shoe machinery would receive on a pair of shoes, would say, "O, about forty or fifty cents."

The real fact is that it takes fifty-eight different machines to make a single shoe, and in cases where the entire fifty-eight machines are leased by the manufacturer of shoes the owner of the machines receives a royalty running up sometimes to five and one-half cents a pair. Where fewer machines are used it runs as low as half a cent a pair, and the average for most shoes is one and one-third cents a pair.

If this entire cost were wiped out it would not make one cent's worth of difference to the wearer in the price for a pair of shoes!

Let it be known that the United Shoe Machinery company do not make shoes. They simply manufacture machinery that is used by shoe manufacturers. They make upwards of three hundred varieties of machines. Different styles, welghts and kinds of shoes require different machinery. There are babies' shoes, children's shoes, women's shoes, men's shoes, shoes for business, shoes for society, shoes for indoors and shoes for outdoors. Some people wear one kind of shoe in the morning, another in the afternoon, and a different shoe in the evening.

Most of the principal machines made by the United Shoe Machinery company are leased to the manufacturers, although a great majority of the machines they make can be bought if the user so desires.

Practically all of the shoe factories in America lease their machinery. This custom has come down for the past forty years. The reason is that so many different kinds of machines are needed in making a shoe; and new inventions and improvements are happening every day. Factories would not run the risk of putting in a new invention, especially in view of the fact that the machine might have to be replaced any day with something better, cheaper and more effective.

Things we don't know anything about, we are not aware of. Ninety-five per cent of manufacturers today very much prefer to lease a machine rather than to purchase it outright. Because a machine leased by the user doesn't have to be "scrapped." This dread nightmare of an obsolete machine carried on the inventory has made many a good man turn gray before his time.

The business of the United Shoe Machinery company is one of the best examples of successful co-operation in America. Inasmuch as most of the machinery is leased and pays a return only when used, it is self-evident that the machinery must be of a kind that will give a satisfactory service.

The United Shoe Machinery company employ a force of more than five hundred traveling machinists, who are constantly inspecting the installed machinery and seeing that it is kept in perfect condition. Idle machinery, like idle men, yields no income.

The United Shoe Machinery company keep constantly in their employ a force of about a hundred highly skilled inventors, who are constantly working on new ideas, or perfecting old ones. No machine is ever made good enough. It must be made better.

There are no secrets around the United Shoe Machinery company's works. You see the inventors, the chemists, the workers in the laboratory, and the thousand of hearty, happy people in these wonderful concrete buildings, seventy-five per cent of the walls being glass—the sunlight flooding everything—and in some of the buildings ninety per cent is glass.

These great works give employment to upward of five thousand people, and no mill in Massachusetts or in the United States pays an equal wage, the average weekly pay envelope being $15.70.

I have visited many factories, stores, mills, shops, all over the United States and in England, France, Scotland, Italy and Germany, but never have I seen a big factory managed with the same superb attention to hygienic and sanitary conditions.

In way of factory equipment and so-called factory betterments no institution in America surpasses this, but all of the betterment work is quite incidental and is a matter of course without fuss, frivol and flummery.

Viewed from any and every possible standpoint the United Shoe Machinery company has made the world its debtor. Consumers, employes, inventors, producers of raw stock, stockholders, management—all have prospered, because a great service has been rendered. Business, nowadays, is based on reciprocity, mutuality, co-operation. The United Shoe Machinery company is a splendid example of all three. It has made its wonderful success by making it possible for the consumer to buy today for three dollars a better shoe than could be bought a quarter century ago for five dollars.

And, after all, is not the test of the worth of a corporation the service it gives to the people?

Protect Yourself — Ask for ORIGINAL GENUINE



The Food Drink for all Ages—Others are Imitations

SOCIETY

To Wedding Party.

Mr. and Mrs. Samuel D. Jones entertained at buffet supper at their home last night after the rehearsal for the wedding of their son, Mr. Harrison Jones, and Miss Kathryn Gordon, which takes place tonight. The company was composed of the wedding party, including the ushers and their wives and the out-of-town guests, and a delightful hospitality was extended them.

The house palms and ferns were the bases for an artistic decoration. Pink roses were used in the drawing room, the red of a profusion of salvia made glowing effect in the reception hall, and in the library were Jardinieres of goldenrod.

The dining room decoration was in white and green. The table center-piece was a basket of bride roses and swansonia tied with green tulle, and the white and green combination was carried in detail. The guests were seated for supper at small tables in all the rooms, and the occasion throughout was one of elegant appointment.

Mrs. Jones was gowned in French blue charmeuse draped with black chiffon. Miss Lula Dean Jones wore a becoming white gown of chiffon with embroidered border of pink roses. Mrs. Rolling Jones was gowned in white satin and lace. Miss Gordon wore old rose brocade trimed with old lace, and its girdle was of French chiffon in variegated colors.

Among the out-of-town guests present were Mrs. George Munroe, of Quincy, Fla.; Mrs. William H. Crawford and Miss Nouna Iligas, of Columbia, who are visiting Miss Gordon; Mr. and Mrs. Henry Benning Crawford, of Columbus, guests of Mr. and Mrs. Hugh M. Willet; Mr. and Mrs. W. C. Saunders, of Roanoke, who are visiting Mr. and Mrs. Sam D. Jones, and Mr. Frank Foley, of Columbus, the guest of Mr. Harrison Jones.

Miss Nash's Tea.

Miss Lyda Nash was hostess at a pretty tea yesterday afternoon at the home of Mrs. Mary Howard Meador on Ponce de Leon avenue in compliment to her guests, Miss Mary Agnes O'Donnell and Miss Celeste Villere, of New Orleans.

The reception floor was thrown together and beautifully decorated with autumn leaves, dahlias in shades of pink and pink candles.

A tall silver vase filled with Killarney roses was the centerpiece of the tea table in the dining room and the silver candlesticks had pink and crystal shades.

The mints, cakes and other details of decoration were pink. Mrs. Stuart Stringfellow poured tea and Miss Sarah Lee Evans served chocolate.

Miss Nash was lovely in a gown of white satin charmeuse, with tunic of blue chiffon embroidered in seed pearls. Miss O'Donnell's gown was of white chantilly lace, trimmed in rhinestones, and Miss Villere wore white chiffon. Mrs. Mary Howard Meador wore a gown of white charmeuse combined with lace. Assisting in entertaining were Miss Laura Cowles, Miss Alice May Freeman, Miss Marion Goldsmith, Miss Mary Hines, Miss Mildred Duncan, Miss Margaret Duncan, Miss Elise Brown, Miss Elizabeth Hargroves and Mrs. Benjamin Craig.

Alumnae Club.

The Atlanta Kindergarten Alumnae club met at the Kindergarten Normal school for its annual business meeting on Friday, October 2. The following officers were elected: President, Miss Eva Richardson; vice president, Miss Susie Sandiford; secretary, Miss May La Fontain; treasurer, Miss Jennie Dargan; press correspondent, Miss Wilder. There were sixteen young ladies in training at the normal school and they surprised the Alumnae club with autumn souvenirs.

For Miss Andrews.

Miss Martha Lawshe entertained informally at bridge yesterday afternoon at her home on West Peachtree street for Miss Sadye Andrews, a bride-elect. There were eight guests.

To Fall Brides.

Mrs. Bolling Jones will entertain at luncheon on the 18th in compliment to Miss Sherry Gordon, her guests to include recent brides and brides-elect.

Suffrage League to Meet.

An interesting program will be given at the meeting of the Woman's Suffrage league on Wednesday, October 8, at 3 p. m., in Carnegie library.

Mr. Jesse G. Mercer, state commissioner of fish and game, will make an address in response to an invitation from the president, Mrs. H. A. Smith.

Miss Aurelia Roach will give an account of the her suffrage mass meeting in Row street, London, which she attended.

Mrs. Lollie Belle Wylie will tell "Why I Am a Suffragist." Mrs. Frances S. Whiteside and Mrs. E. A. McCarthy will give brief talks full of valuable information.

Every one interested is cordially invited to attend.

For Miss Booth.

Among those who will entertain for Miss Claire Booth before her marriage to Dr. William Lamberth, of Pine Valley, on October 22, will be Miss Mary Anderson, who entertained Friday afternoon; Miss Christine Nelson gives a box party at the Forsyth Saturday afternoon; Miss Elizabeth Ramey a box party Monday afternoon; Mrs. B. T. Booth entertains Wednesday, the 15th; Mrs. Knight Dillon will entertain the bridal party at a luncheon on Thursday, the 16th. Miss Mamie Merritt entertains Friday; Miss Annie Lou Jennings gives a tea on the afternoon of Saturday, the 18th, and Mrs. H. D. Lowe entertains at a box party the following Monday.

D. A. R. Restaurant.

Dinner and lunch will be served Wednesday, October 8, from 12 to 2 o'clock, at the "House That Jack Built," junction of Forsyth and Peachtree streets, by the following ladies of the D. A. R., who hope to see there all their friends: Mrs. E. S. Gay, Mrs. Turner G. Cooper, Mrs. Herbert G. Chapman, Mrs. Irvine Thomas, Mrs. Frank G. Lake, Mrs. J. W. McArthur, Miss Carrie Stanton, Mrs. James L. Anderson, Mrs. W. W. Springer, Mrs. I. S. Mitchell, Sr., Mrs. W. S. Neal, Mrs. Joseph Allen, Mrs. R. V. Conneral, Mrs. Lee Ashcraft, Miss Martha Morel, Mrs. Thomas A. Murray, Mrs. W. S. Coleman, Miss Helen Prescott, Mrs. C. J. Steutzman, Mrs. W. W. Martin and Mrs. William P. Williams, chairman.

MENU.
Dinner, 50 Cents.

Roast Beef — Barbecued Lamb
Spaghetti
Lyonnaise Potatoes — Steamed Rice
Candied Yams — Tomato Aspic
Salad
Tomatoes and Celery — Tea Flakes
Mayonnaise
Hot Rolls — Tea — Coffee
Nunnally's Ice Cream Home-Made Cakes

Lunch, 35 Cents.

Boiled Ham — Chicken Sandwich
Lyonnaise Potatoes — Chow-Chow
Hot Rolls — Coffee — Tea
Nunnally's Ice Cream Home-Made Cakes

Will Not Visit Atlanta.

The officers of the Woman Suffrage league of Atlanta, who have extended an invitation to Mrs. Emmeline Pankhurst, of England, to visit Atlanta, are disappointed that the militancy of that lady's visit to this country will prevent her coming south. Hearing upon the subject the Atlanta league has received the following letter from Mrs. O. H. P. Belmont, of New York, and Miss Joan Wickham, Mrs. Pankhurst's representative:

Mrs. Belmont writes:

"Mrs. J. H. Gardner, Secretary Woman's Suffrage League, Atlanta, Ga.—Dear Mrs. Gardner: I am in receipt of your letter of September 25 and am very glad to hear equal suffrage is making so much advance in Atlanta. I have spoken with Miss Joan Wickham, Mrs. Pankhurst's representative, about Mrs. Pankhurst visiting your city and Miss Wickham says she is sorry Mrs. Pankhurst will not be able to visit Atlanta, on account of her visit in this country being so short.

"With my best wishes for the success of your suffrage work in Georgia, believe me, Sincerely yours,

"ALVA S. BELMONT."

(Mrs. O. H. P. Belmont.)

"Mrs. J. H. Gardner, Secretary Woman's Suffrage League, Atlanta, Ga.—Dear Mrs. Gardner: Your inquiries Mrs. Pankhurst have been passed over to me. I is with much regret that I have to tell you I cannot possibly arrance for Mrs. Pankhurst to come as far south as Georgia. If only she had the time on her hands she would, I know, be delighted to pay you a visit. "Thanking you very much for your letter, I am, Very sincerely,

"JOAN WICKHAM."

For Class Members.

An delightful occasion was the dinner party given by Mr. Thomas W. Baxter last evening at his home on Fourth street for the resident members of the Class of 1903 of the University of Georgia. The decorations of the handsomely appointed table were carried out in the Georgia colors of red and black. The centerpiece was a plateau of salvia and the candleshades were red.

The class members present were Hon. H. H. Cabaniss, Hon. W. H. Fish, chief justice of the supreme court of Georgia; Judge W. R. Hammond, Hon. B. H. Hill, chief judge of the Georgia court of appeals; Mr. Samuel Barnett, Mr. J. P. White, Mr. Thomas W. Baxter. Besides the class members, Hon. Joseph H. Lumpkin, chief associate justice of the supreme court; Mr. A. H. Alfriend and Mr. R. A. Memphill, who are old friends and associates of the class, were also guests.

Afternoon Bridge Party.

Miss Emma Wallace entertained at five tables of bridge Monday afternoon at her home in compliment to her guest, Miss Elizabeth Drummond, of Savannah.

MEETINGS

West End Study class meets with Mrs. H. R. Berry today at 10:30 o'clock.

The Ponce de Leon Study circle meets with Mrs. Charles Atkinson, 105 Ponce de Leon avenue, this morning at 10:30 o'clock.

The regular monthly meeting of the Atlanta Woman's Missionary association, having in charge the travelers' aid work and the support of the Martha Home, will be held this morning at 10:30 o'clock in the Central Congregational church, corner Pryor and Carnegie way. All ladies interested are cordially invited to attend.

PANAMA EXPOSITION WANTS GA. BUILDING

President Haden, of State Chamber, to Look Into Feasibility of Raising Fund.

President Charles J. Haden, of the Georgia Chamber of Commerce, has received a letter from George Hough Perry, division director of the Panama exposition, with reference to a Georgia building at the big fair to be held in San Francisco in 1915. In his letter Mr. Perry says:

"We sincerely hope that some movement may be started in Georgia to bring about its participation in the exposition. So far twenty-seven states have arranged to take part, and legislative appropriations ranging from $35,000 in North Dakota to $700,000 in New York have been made. Other legislatures will appropriate, and in most of those states where legislatures failed to appropriate, movements have started to raise funds by other means. These movements are gaining great headway. They are purely voluntary, but we lend to them the assistance of our field men.

"Were a committee from Georgia to visit San Francisco and investigate the matter we are quite satisfied that they would report back that the exposition, which will be held here in 1915, will surpass in every way any international exposition ever held. This presents an opportunity to exploit the resources to a world audience such as could not otherwise be obtained except at a cost that would be entirely prohibitive."

Under the constitution of Georgia, the legislature cannot appropriate funds for this purpose, but President Haden announces that he will immediately have a conference with Frank G. Hoge, Georgia commissioner for the exposition, in order to discuss the inauguration of a movement for Georgia's representation at the exposition.

ENGAGED TO ONE MAN, GIRL MARRIES ANOTHER

Judge Edgar H. Orr quietly married Miss Jessie Brock to John H. Gwinn, Monday morning, while her frantic fiance, who also held a marriage license, dashed about the city with detectives searching for the girl whom he had arranged to marry at almost the same hour.

The disappointed lover, Durand F. Bagwell, of 75 Chapel street, worked in the same establishment with Miss Brock—now Mrs. Gwinn, although scheduled to have been Mrs. Bagwell—the Benjamin-Osborne pharmacy. She was cashier.

For some time there had been heated rivalry between Bagwell and Gwinn. Bagwell obtained his license early Monday morning. The marriage was planned for that afternoon. Shortly before noon Miss Brock stepped from her desk at the cashier's window, said goodby to young Bagwell, and, declaring she would be back shortly, stepped out and a little later met Gwinn.

Bagwell had dire suspicions. Something told him the couple would go to Decatur. Hiring a taxi, he went to police headquarters and enlisted a squad of detectives, who drove with him to that town.

They weren't there. Then he sought the ordinary's office. There he found that Gwinn had obtained the license, and later he learned of the wedding.

Mr. and Mrs. Gwinn apparently have gone on their honeymoon. They could not be located Tuesday.

AUTO TAGS FOR 1914 ORDERED BY PHIL COOK

The secretary of state has just put in an order for 25,000 new automobile tags to be placed on sale on January 1, when the $2 per year license tax goes into effect in place of the $1 tax per machine now in force.

The background of the tags will be a dove gray and the letters black, a combination of colors now in vogue in most of the states. Aside from the change in color, these new tags will carry the figures 1914 under the letters "GA." They will have to be renewed each year.

The law provides that the money raised by this tax, which will probably be over $100,000, is to be apportioned among the counties of the state according to their mileage of public roads. Fulton county, which will pay approximately one-fourth of the tax, will be benefited less than $1,000 by it, according to a declaration made by Secretary Phil Cook.

Cordele Store Robbed.

Cordele, Ga., October 7.—(Special.)—A large quantity of cigars and smoking tobacco, valued at over $100, was stolen from the warehouse of the People's Grocery company last night and a young man who is a relative of one of the owners of the concern is under suspicion as to being the person who committed the theft. The goods have been located by the police in possession of a Greek restaurant keeper, who claims that he purchased them from the young man who is suspicioned.

FAIR WEATHER TODAY, DECLARES FORECASTER

Fair weather is still on the program for today. The weather authorities see no particular change from the delightful conditions of several days past, when the temperature has hung around 80 degrees about 2 o'clock each day, and has not got below 54 at night.

On Tuesday the high-water mark for the official thermometer was 80 degrees, as on the previous day. The lowest point reached was 60 degrees. Not even the thought of motorcycle races announced for Tuesday night could aid the weather man in scaring up a raincloud, and for once he let a racing date slip by without hurling forth a rain to break it up.

THE LUX-YOU-RY FELT MATTRESS IS A PERFECT MATTRESS.

Pure Long Fibre Cotton Felt—That means no lumps—no holes—no ridges,—and it means cleanliness — vermin-proof — odorless. Accurately and Skilfully Built—That means solid comfort and long service.

Every LuxYoury mattress carries a bond and guarantee of absolute satisfaction or your money back. You take no chances.

The LuxYoury lasts a generation.

Price $15.00

Compare it with all others and you immediately recognize its supremacy.

BUILT BY

Hirsch & Spitz Mfg. Co., ATLANTA, GA.

For Sale By All Dealers.

SLEEP FAIR LADY SLEEP

WAFTED AWAY TO DREAMLAND

J.M. HIGH COMPANY.

CLOCKS $4 values for $2.98

Gold plated with pure gold—24 kt. fine—some ivory finish. Silver white with silver trimmings.

ELECTROLIERS 14 IN.

With 4-inch Prisms and 8-in. Dome. 5-foot Silk Extension Cord with black hard rubber plug; $20 value for $12.50

WEDDING and BIRTHDAY GIFTS

This beautiful highly polished Cut Glass Set for . . . $6.48

One 3 1-2 Pint Jug worth $5.00;

6 large Tumblers worth $3.50; the whole seven-piece set for $6.48

Cut Glass Hair Receivers for . . $1.25

Mayonnaise Bowl and plate, tiger lily cut, very highly polished. We sell for $6.50

$6.50 Cut Glass Bowls for $4.95

Pair of Cut Glass Sterling Silver top Salts, value $1.00, at . 66c

We sell six beautiful Cut Glass Tumblers for $1.25

SPECIAL---Cut Glass

5-Inch Bon Bon Dish—most stores get $2.00 for it

Today---98c

Mail Orders Filled.

Headed for home

He got what he went for and now he is happy on the way. There is nothing that appeals to a normal, healthy appetite like the wholesome sweet best found in

ALAGA SYRUP

Nature demands that growing children be given plenty of pure sweets. This craving is best satisfied with ALAGA Syrup. It is made from the juice of ribbon cane, and pleases the palate as few sweets do.

Sold in sealed tins by your grocer

ALABAMA-GEORGIA SYRUP CO.

MONTGOMERY, ALABAMA

IN the selection of a piano it is well to apply the same principles that would guide you in the selection of a new friend. Look carefully to its credentials, its manners and to the company that it keeps.

Pianos of *genuine* worth are to be found amid surroundings of dignity and refinement—whether in the home or in the display room of the dealer—for the manufacturer who respects his product exercises care as to the methods employed in its distribution.

We have the honor to represent, as exclusive agents, the makers of the leading pianos and player-pianos, including

The Chickering

Vose, Packard, Mathushek, Farrand-Cecilian, Ludden & Bates and others. We especially value the patronage of discriminating musicians who can appreciate differences in quality.

You are cordially invited to visit our display rooms at Sixty-three Peachtree St., where you will find a complete stock of the world's best instruments. To parties residing out of the City we will gladly send descriptive catalogues and price lists upon request.

LUDDEN & BATES

63 Peachtree Street

The Oldest Piano House in Georgia

PIANOS of QUALITY

Kennesaw Biscuit

Always Fresh and Clean 5c In the Triple Sealed Package

F. E. BLOCK CO., ATLANTA

$5

Made Same Day

INDIGESTION?

Why physic your stomach when the cause of it is more than likely to be in your mouth?

LOOK FIRST TO YOUR TEETH

Nine times out of ten the trouble is there.

DR. E. C. GRIFFIN'S

GATE CITY DENTAL ROOMS

24 1-2 Whitehall St. Phone M 1708. Over Brown & Allen's

Gold Crowns $4.00. Bridge Work $4.00. Fillings 50c up

If your eyes are weak or tire easily—if you are subject to headache—let us fit you with glasses. Our prices are reasonable. We guarantee satisfaction. Invalids and elderly people fitted at home. No extra charge made. Phone us. Charge or time accounts invited.

5 SOUTH BROAD STREET.

Santa Cole Co.

KODAKS

The Best Finishing and Enlarging Plant Can Be Produced. Eastman Films and complete line of photographic supplies. Send for Catalog, and Either Use Us or

A. K. HAWKES CO. KODAK DEPT.

24 Whitehall St., Atlanta, Ga.

Marlborough-Blenheim

Broadway, 36-37th Street

NEW YORK CITY

On the site of the former Marlborough Hotel

One of the Finest Up-to-Date Hotels in the City

Restaurant designed to the Adam Period; seating capacity over 600, and one of the finest cafes on Broadway.

It has a superb location, situation in the heart of New York. Within a stone's throw of the leading theaters and shops and three minutes of the Penn., D. L. & W. and Erie stations, and five minutes to Grand Central Station.

350 Rooms with Bath at $1.50 Per Day and Up

Excellent Cuisine at Very Moderate Prices.

WIRE FOR RESERVATIONS AT OUR EXPENSE.

MRARLBOOUGH-BLENHEIM HOTEL CO.

SOCIETY

Orchestra Season Opens With a Large Attendance

It is a hopeful sign for the best interest of music in Atlanta when a symphony concert fills a theater. And the Philharmonic orchestra at the Atlanta yesterday was the attraction which achieved it.

Not only did the orchestra draw the big audience, but its work was the theme of very hearty congratulations to the members of the Atlanta Musical association, especially from those present for the first time who were initiated into the broad meaning of the orchestra and its broader possibilities, as foreshadowed by the character of yesterday's performance.

Mortimer Wilson, conductor, with the handicap of what had to be scant rehearsal, had done well, and the orchestra, handling creditably the difficult first half of the program, warmed up to delightful accomplishment in the latter half.

Beethoven is not gracious to the infrequent devotee, and the musicians approached him gingerly in the Sonata in D Major, No. 2, but immediately afterwards they played the Edward Elgar march, "Pomp and Circumstance," with the assurance of meeting a contemporary. "The Swan," by Saint-Saens, they had to repeat, and Grieg's "Wedding Day at Troldhaugen," they made a faithful tone picture. In "An Album Leaf," by Wagner, was secured the best unity of the orchestra as an interpreter, the best results in depicting the real character of a composition.

Prelude to the "Meistersingers," and entrance of the guests from Wartburg, "Tannhauser," was the introduction and close, and the overture to the "Magic Flute" rounded out the program.

The orchestra has, of course, the faults to be expected of an organization where economy must be an important concern. But already in the beginning of its season, its worth is a pre-eminent fact. Already it has demonstrated that it can please and teach, and that the material is there to be matured for a much completer pleasure, a more adequate instrument of culture, while from the audience of yesterday indicated that Atlanta people are growing in realization of what the orchestra is and can be.

LOUISE DOOLY.

Mrs. Harris Goes Home.

Mrs. Corra Harris, whose recent story, "In Search of a Husband," published serially in The Saturday Evening Post, will appear in book form October 23, spent yesterday in the city in conference with her architects, Mr. W. L. Stoddart and Mr. F. Klefler. She will begin within a few days the building of her house in the valley near Pine Log, Ga., where she has chosen to live for the next two years.

She has a short story in the October number of Good Housekeeping entitled "Sabbath Weekend," another entitled "The Ideal," in last week's Harper's Weekly, while her story in Harper's Magazine of August entitled "On the Installment Plan," is considered one of the cleverest of the short stories she is writing.

SOCIAL ITEMS.

Mr. and Mrs. Hoyt C. Woolley announce the birth of a daughter, Virginia Elizabeth. Mrs. Woolley was Miss Ethel Austin.

***

Miss Daisy Martin will return home today after a month's visit in Greenwood, S. C.

***

Mr. Joseph McKinley, who has been in Selma, Ala., for the past twelve years, where he has been a successful business man, has returned to Atlanta, his boyhood home, and with sister, Mrs. Frances McKinley Scales, are residents at 146 West Peachtree street. Miss Estelle Whelan, their niece, is with them, and the ladies are at home to their friends on Tuesdays.

***

Mr. and Mrs. Tollie Moore have returned home after visiting in Lafayette and Opelika, Ala., for a few weeks.

***

Mrs. Sheppard W. Foster, state regent, Daughters of the American Revolution, will visit the Forsyth chapter this week, and will be the guest of Mrs. R. P. Brooks while in Forsyth.

***

Mrs. Tolleson Kirby, of Newnan, will spend the week-end with Mrs. G. W. Ramey.

***

Mr. Charles Godfrey has returned from Camilla. Mrs. Godfrey, who is still in Toronto, where she has been for several weeks, will return home the last of the month.

***

Miss Elizabeth Drummond, of Savannah, who is the guest of Miss Emma Wallace, will return Friday to her home.

***

Dr. and Mrs. Frank Holland and Miss Hattie May Holland are at the Majestic for the winter. Mrs. Holland and Miss Holland have just returned from Waynesville, N. C., where they spent the summer.

***

Miss Mary Lever, of South Carolina, is the guest of Mrs. Karl Brittain.

***

Miss Estelle Fort will leave Wednesday for Greenville, Ga., where she will spend several weeks with Mrs. Frank Freeman, Jr.

***

Mrs. J. T. Henley, of College Park, has as her guests this week her mother, Mrs. J. P. Beavers, and sister, Mrs. J. R. Thornton, both of Campbellton, Ga.

***

Mr. and Mrs. Carl H. Fischer announce the birth of a daughter, Sarah Elizabeth.

***

Miss Lillian Viola Moseley has returned from New York where she spent the summer studying the new dances. She will reopen her academy on Thursday.

***

Mr. and Mrs. Dudley Cowles leave this week for a visit in Virginia.

***

Mrs. Clyde Haynes will return today from Asheville.

HIT BY BLOCK LEVER, ERNEST HUGHES DIES

Quitman, Ga., October 7.—(Special.) Ernest Hughes, a white man, 20 years old, employed at the J. Thompson sawmill, 4 miles south of here, was instantly killed yesterday morning when a block lever flew back, striking him in the right temple. Interment will be at Hickory Head church on Wednesday.

Petition in Bankruptcy.

A voluntary petition in bankruptcy was filed with Deputy Clerk Henley of the United States court, yesterday, by A. W. Hoofe, of Atlanta. The petitioner, a "construction quarterman," places his liabilities at $690 with assets of $698.



The Rugged Food Value of Grape-Nuts

shows everywhere in thousands of sturdy youngsters who eat this famous food each day.

The sound nourishment of Grape-Nuts builds both brain and body, creating a natural resistance to ills and a sure foundation for the health of years to come.

Grape-Nuts have a delicate sweet taste which appeals to parents and children alike—a most appetizing, nourishing and easily digestible dish the year round.

"There's a Reason" for Grape-Nuts

Read the little book, "The Road to Wellville," found in packages.

REBELS ROUTED FROM CAPITAL

Huerta's Men Capture Piedras Negras Without Firing Shot—Thousands of Mexicans Flee to United States.

Piedras Negras, Mexico, October 7.—Without firing a shot federal soldiers took possession of Piedras Negras, erstwhile provisional capital of the constitutionalists, late today, terminating the victorious march of the government army under General Maas through the state of Coahuila, the home of Venustiano Carranza, revolutionary commander-in-chief.

With the exception of four straggling men, who were cut down by federal cavalry while attempting to escape across the border, all of the constitutionalist troops in Piedras Negras marched away with the approach of the government army. They are scattered, the victorious troops contenting themselves with a search of the city for rebels who might be hiding.

Tonight the city is policed by troops and so far there has been no looting.

While the city was being evacuated and before the federal occupation panic prevailed among the residents when a rush for the international bridge.

An an Act of Mercy.

As an act of mercy to the terror-stricken women and children the guarantine establishments at Eagle Pass, Texas, because of the prevalence of smallpox here and in the surrounding country, was partially raised and several thousand women and children to cross the boundary and were marched under guard of United States troops to quarantine camps outside Eagle Pass.

Tonight reports of the status of the revolutionary movements are conflicting. Reports and dispatches indicate that the rebel army is actively concentrating and growing in spirit, while others are fact and marching toward a common point to reform and defend the state capital, Monclova and Cuatro Cienegas, in the central part of the state of Coahuila, are still under rebel rule, it is understood, but late reports received at Laredo, Texas, tonight report that the city of Saltillo, capital of Coahuila, in the southern part of the state, has been taken by the constitutionalists.

United States military authorities at Eagle Pass will make immediate representations to General Maas meaning that measures be taken to insure the protection of life and property here until the reorganization of the municipal government, for the time being no one is permitted to cross the international bridge from Eagle Pass into Mexico.

AT THE THEATERS

"North of 53."

(At the Atlanta.)

At 2:20 o'clock this afternoon the first matinee performance of "North of 53," at the Atlanta, will be given. "North of 53" is a story of the Canadian northwest, where the stories of great mines come, and where romance is no poor imagination. Alaska is pictured as never before. Dog teams, with the sled bells and the cracking whips, where the air at 40 degrees below zero is shown as it is actually lived. Also the picture is a most interesting lecture by Mr. Sidney Drew, whose life among the cold Eskimos and inhabitants of the great north region holds the key to the story. Matinee and night performances will be given Wednesday, Thursday, Friday and Saturday.

Keith Vaudeville.

(At the Forsyth.)

There is just enough real variety in the bill on at the Forsyth this week to make people interested. Hugh Herbert, a young Canadian comedian, at once gets over big with a skillful use of grease, paint and wigs. He is a character actor of the first rank. The productions of Mr. Herbert has tendered the seekers of amusement a real treat. Also assisted by Miss Hoffman. It deals with a heart-rending topic, and is full of humor. Many other interesting features on the bill. There is a bit of nearly everything that has helped you to pass an evening or an afternoon. The bill is well selected with considerable care; there is a blend of the good things that make vaudeville worth while; that's why the theater is crowded at all performances and advance sales that assure capacity the rest of the week.

"Last Days of Pompeii."

(At the Grand.)

George Kline's photo drama production of Bulwer Lytton's idyllic love story, "The Last Days of Pompeii," is one of the most alluring and beautiful achievements of the age in the new realm of photography. The subject is full of opportunities for glorious pictures and none have been missed by Manager Italy. It bears the perceptible impress of the master hand, and that is why the picture characterizes its title. Also produced are the main episodes of Bulwer's story are reproduced with marked fidelity, and the spectator is pictorially introduced once again to Nydia, the blind flower girl; Glaucus, the handsome Greek; Ione, the beautiful Athenian, and Arbaces, the high priest; Arbaces, the wicked Egyptian priest of Isis, and nemesis of the lovers, Straionius and others. "The Last Days of Pompeii" will be the attraction at the Grand for six nights, with matinees twice daily at 2 and 4 p. m., and the two evening performances at 7:30 and 9 p. m.

"One Day."

(At the Lyric.)

The thousands who have read "One Day," Eleanor Glynn's sequel to "Three Weeks," are taking this opportunity to witness Cecil Spencer's dramatization of the famous story this week at the Lyric. Much can be said of the work of Victor Sutherland as the hero of the Crown Prince of Scandia. The acting is most effective throughout. His personality and appearance fit the character to perfection. Miss Darling to great advantage as Paul, the lover, who loves with all his strength. Ray Cheeck, as Opal, also gives a remarkable impersonation of the capricious child. Matinees will be given on Thursday and Saturday.

"The Messenger Boy."

(At the Bijou.)

In offering "The Messenger Boy" for the seventh week's attraction, Jewell Kelley bids fair to eclipse any former success of this popular organization at the Bijou. Packed from pit to dome at every performance, the most enthusiastic crowds of the season are applauding the clever and voting it the best play of the company's repertory. In the fullest of girls, the newsboy, and Two-Penny, Eddie Black and Earl Higley are doing the best work of each in a hit, and Miss Rose Morris is delighting her many friends as Mrs. Bellboy. Portrayed by Jessie Mae Hall and other, Edgar Darrell, Mae Claire and the other members of the company have congenial roles. "The Messenger Boy" will doubtless do a splendid business during the week. Matinees daily at 2:30 and night shows at 8:30 o'clock.

"The Jolly Widow."

(At the Columbia.)

Large crowds continue at the Columbia Burlesque theater, where "The Jolly Widow," featuring Miss Ann Darling, is the attraction. The show is one of the cleverest ever offered in Atlanta. Its scope for local comedy situations is great, and the chorus composed of twenty beautiful girls affords ample opportunities. Several song numbers have caught the fancy of the theatergoers, and frequent encores are the rule at matinees and night.

PARENTS FINALLY YIELD TO PERSISTENT LOVERS

After two unsuccessful attempts in which parental objection figured effectively, Miss Martine Dunlap, one of the most attractive young girls of Bogart, Ga., and John H. Wood, chief clerk of the Majestic hotel, were married last night at the home of the bride in Bogart.

Parental objection had been overcome. The wedding was a social event, and the bride and groom caught an early train for Atlanta, in which place they will make their future home. The former attempts were planned for Atlanta, but were thwarted by watchful parents, who each time prevented the prospective bride from boarding the intended train.

NAME COMMITTEE ON TRAFFIC LAWS

Many Needed Reforms Will Be Considered at Meeting to Be Held Next Thursday Afternoon.

The joint committee, composed of members of the chamber of commerce and of the city council to make an investigation into the congested conditions of streets in the business center, was appointed yesterday.

Mayor James G. Woodward appointed Alderman John S. Candler and Councilmen R. Colcord and W. G. Humphrey to represent the city government, and President Wilmer Moore announced the appointment of Messrs. John W. Grant, Forrest Adair and William H. Kiser on behalf of the chamber.

The committee will hold its first meeting Thursday afternoon for the purpose of organizing. It was suggested that Judge Candler, because of his legal ability, be made chairman of the committee. The committee will be formed in the plain because of the fact that Judge Candler is in New York and is not expected to return to Atlanta.

Mayor Receives Complaints.

Mayor Woodward has received within the past three days a number of complaints of obstructions on some of the principal streets of the city. The attention of the city officials has been called most recently to the high fence in front of the building at the corner of Broad and Alabama streets.

"Traffic on all the prominent streets in Atlanta will be congested just as long as the city allows contractors to erect high fences and place obstructions in the path of vehicles," Mayor Woodward said. "I have brought this and again against the abuse of the city. We must cooperate to convince tors to facilitate public improvements, but I contend that no building permit council acts with me."

Chairman Orville H. Hall, of the street committee, sounds a warning when he declares that unless council adopts traffic regulations conditions will revert from bad to worse. Following the determination of the street committee to keep the streets and sidewalks reasonably clear of obstructions, Chairman Hall made the statement that he thought there was no block traffic." Chief Cummings comments. "Such a condition as prevails on Marietta street would not be tolerated in any city in the United States. There are other streets just as bad. I have sought to have the condition remedied, but my appeal has been futile. Some day Atlanta will have a big fire in the day time, and the fire department will be hampered by the traffic. Perhaps then it will be too late to remedy an evil which should be taken in hand immediately."

Chief Beavers has instructed his crossing men and members of the traffic squad to divert traffic from Peachtree and Whitehall at such times as and has given similar instructions as to Whitehall street.

Lives Are Jeopardized.

"Lives of pedestrians along Peachtree and Whitehall are jeopardized every minute in the day because of the congested conditions," Beavers declares. "Pryor street is almost as bad. In fact, I expect any minute to hear of a horrible accident. My men have instructions to be on the alert at all times, but it is impossible to have men on duty at every corner to keep traffic moving. I'll be glad when the committee formulates a set of regulations to guide my men."

Councilman George Boynton, of the sixth ward, has taken a position against allowing the obstruction of Peachtree street. He declares that he will oppose any more permits to allow contractors to use any part of the street on any thoroughfare upon which there is heavy traffic during the day.

R. L. O'NEAL ELECTED MAYOR OF HUNTSVILLE

Huntsville, Ala., October 7.—(Special.)—R. L. O'Neal, editor of the Huntsville Mercury Banner, was today elected president of the city commission and mayor. The new administration took charge of the city's affairs today and re-elected all executive officers.

"O! O! That Itching!" Stopped Instantly

Try ZEMO; Skin Troubles Vanish.

Buy a 25c Bottle Today and Prove It.

Glory! A remedy for skin tortures that makes every smile and say "Hoo-ray!" If you have that terrible

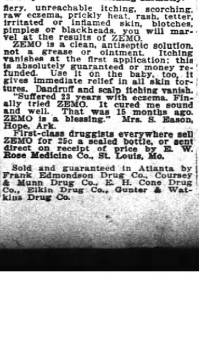

Give Me ZEMO, Quick! It is Guaranteed to Stop this Terrible Itching Instantly.

fiery, unreachable itching, scorching, raw eczema, prickly heat, rash, tetter, irritated or inflamed skin, blotches, pimples or blackheads. You will marvel at the results of ZEMO.

ZEMO is a clean, antiseptic solution, not a grease or ointment. Itching vanishes at the first application; this is absolutely guaranteed or money refunded. Use it on the baby, too, it gives immediate relief in all skin disfigurements. Dandruff and scalp itching vanish.

"Suffered 12 years with eczema. Finally tried ZEMO. It cured me sound and well. That was 15 months ago. ZEMO is a blessing." Mrs. S. Hanon, Hope, Ark.

First-class druggists everywhere sell ZEMO for 25c a sealed bottle, or send direct on receipt of price by E. W. Rose Medicine Co., St. Louis, Mo.

Sold and guaranteed in Atlanta by Frank Edmondson Drug Co., Coursey & Mann Drug Co., E. H. Cone Drug Co., Elkin Drug Co., Gunter & Watkins Drug Co.

BARTOW COUNTY FAIR PLEASES GOVERNOR

Enthusiastic Over Agricultural Exhibits and Enterprise Shown by People.

On his return from Cartersville yesterday, where he had gone to open the Bartow county fair, Governor Slaton expressed himself enthusiastically over the progress shown by the county and the enterprise displayed by the managers of the fair.

"I was agreeably surprised at the character of the exhibits shown," he said. "They would have done credit to a much larger territory, and they clearly showed that Bartow county is still a leader in agriculture, as well as being possessed of other valuable resources.

"I do not know when I have seen a finer lot of men or ore pretty women in a crowd together. And they were prosperous and happy, too. There was a most interesting exhibit of the work done by the wives and daughters of the farmers in canning and preserving.

"The Bartow county fair is attracting general attention from statehouse officials. C. Murphey Candler, chairman of the railroad commission, left for Cartersville last night, and will make an address at the fair today.

HE HAD TO ENTERTAIN GUESTS IN THE KITCHEN

Emil Schneegas opened the eyes of the court house gang before Judge D. Ellis yesterday in superior court when he was granted a divorce from Laura Schneegas, had forced him to take off the rafters and remodel the house, and had named the kitchen as the only place in which he might entertain such friends as he might invite to share the hospitality of the home.

Schneegas got his total divorce and as it is said that he has secured a marriage license, it is believed that he has started again on the matrimonial voyage.

The Schneegus divorce suit was one of a comparatively few that were granted Tuesday. Judge Ellis announced at the beginning of the week that there had to be some reason besides the lack of defense on the part of the defendant to make a verdict legal and the members of the jury took the clue and have been slow in giving separations.

CIRCUIT COURT JUDGES CALL ON GOV. SLATON

It is not often that the governor receives at one time three more distinguished visitors than called upon him yesterday, but all of his office yesterday afternoon. They were Judges Don E. Pardee, David R. Shelby and Rufus E. Foster, of the fifth circuit court of appeals of the United States.

They simply called to pay their respects to the chief executive of the state on the occasion of their opening a regular term of court. Judge Foster is a district judge from Louisiana, who is sitting in the place of Judge Andrew P. McCormick, of Dallas, Texas, who is prevented from attending by illness.

Long Litigation Settled.

In the United States district court, Judge Newman presiding, a consent decree was yesterday entered in the equity litigation, long pending, between the Good Roads Construction company and Hall county, wherein titles to road machinery and equipment have been quieted. In the decree Judge Newman ordered C. H. Chapman, receiver, to make public sale of the machinery in the suburbs of Gainesville and in Gainesville after the sale shall have been advertised in the Constitution and The Gainesville Eagle.

Eastman Land Sale.

Eastman, Ga., October 7.—(Special.) One of the biggest auction land sales ever held in this section will take place on the property Friday, October 17, when the Edwards-Clements plantation formerly known as the Cutler place, and which is located adjacent to the suburbs of Eastman, will be offered at auction on easy terms.

Wilson Names Billings.

Washington, October 7.—President Wilson today sent to the senate the nomination of Edward K. Billings to be collector of customs at Boston, Mass. The nomination had been vigorously opposed by organization democrats of Massachusetts, on the ground that Mr. Billings had not been an active democrat.

FROM KITCHEN TO DINING ROOM

Seemed a Long Way to This Lady, as She Had to Sit Down Between Rooms.

Madison Heights, Va.—Mrs. M. E. Veale, of this town, says: "I hardly know how to express myself in speaking of the great good that Cardui, the woman's tonic, did me.

I was almost dead last July when I commenced taking Cardui. I was weak and nervous; without any appetite, and even without courage. I could hardly walk from the dining room to the kitchen without sitting down, and I had about given up all hope.

And then, I saw Cardui advertised in a paper, and I said it was the very thing I needed. So, I got a bottle, and it relieved me in less time than a week. When I had taken three bottles, I felt like a new person.

Please publish this letter so that other people may see how Cardui helped me after I was almost dead."

Cardui goes to the weak spots and helps to make them strong. It acts with nature—not against her. It is for tired, nervous, irritable women, who feel as if everything were wrong, and need something to quiet their nerves and strengthen the worn-out system.

If you are a woman, suffering from any of the nervous ailments of women, take Cardui. It will help you. At all druggists.

N. B.—Write for, Ladies' Advisory Dept., Chattanooga Medicine Co., Chattanooga, Tenn., for Special Instructions, and 64-page book, "Home Treatment for Women," sent in plain wrapper, on request.

WOODWARD WINS TILT WITH THE PARK BOARD

Blocks Erection of $10,000 Refreshment Stand That Carried Moral Obligation.

That $10,000 refreshment stand which the park board planned to erect at Grant park will not be erected this year.

Mayor Woodward went before the park board Tuesday afternoon and informed the board that he had been notified that it was intended to start work on the refreshment stand this year and apply $2,500 of the fund on hand this year for the purpose and carry over $8,000 to be paid on the project next year.

"I am against such law," he informed the board. "You have got to spend only $2,500 on the stand or wait until next year and spend the entire $10,000 on it."

Mayor Is Riled.

The board did not relish the mayor's attitude and President J. O. Cochran curtly informed his honor that the board would do as it saw fit, or words to that effect. The mayor replied with considerable heat.

"You'll follow the law or I'll notify the contractors the bids are void and that not a cent will I pay or authorize to be paid. It's a moral obligation and it can't be done."

And the board followed the law, rejecting all the bids offered on the work. On another motion it was voted to spend the $2,500 in the building of a public comfort station in Grant park.

Uncle Remus Home.

Mrs. A. McD. Wilson asked the park board to take charge of the Uncle Remus Memorial home, care for the grounds and keep the place in condition. Mayor Woodward asked if it was the intention of the association to deed the property to the city, explaining that if such was included in the proposal the city could legally assume the obligation of caretaker. Mrs. Wilson declared that that feature was not considered, whereupon the board referred the matter to Manager Carey with authority to him to act.

The board adopted a resolution indorsing the national playground movement.

COSTLY SILVER SERVICE TO BE GIVEN BRANTLEY

Brunswick, Ga., October 7.—(Special.)—Former Congressman William G. Brantley, of the Seventh district, and who retired on March 4, last after serving his district so faithfully for sixteen years, will, on Saturday night, be presented with a very handsome and costly silver service, which is to be presented to him by the people of Brunswick and Glynn county as a token of the high esteem in which he is held by the people of his home county. Though now residing in Washington, Mr. Brantley is still a

Successful Revival.

A successful revival is being held at the Mt. Carmel Methodist church at Inman Yards. This meeting began a week ago last Sunday and interest has steadily increased at each service. Under the powerful preaching of Rev. John Yarbrough, of Jefferson, many have been converted and a number have joined the church. Rev. Charles A. Rape, the pastor of the church, has assisted Rev. Yarbrough in these services and much of the good that is being accomplished among the citizens of Inman Yards is owing to the great part are railroad employees, is due to the untiring and faithful service of Brother Rape among the railroad men in the past.

Judge Newman Busy.

Out of nine charges for violations of the internal revenue law brought before Judge Newman in the United States court yesterday there were three convictions and six acquittals. A six months' jail sentence was the heaviest penalty imposed. So far the federal grand jury organized Monday with Thomas M. Paine as foreman has made no returns. With two or three exceptions all the papers entrusted to the grand jury for investigation have to do with violations of internal revenue laws and the postal laws.

Owners and Operators of the NEW YORK & AMERICAN DENTAL OFFICE

28 1-2 & 32 1-2 Peachtree Street

Over Benita Theater

It would be difficult to find more conscientious and efficient dentists anywhere. They are thorough with their work and easy with their patients.

No STUDENTS. All work done by men of experience. They advertise that you may know where to get good dental work at reasonable prices. They solicit the most difficult cases and guarantee all work. Good set of teeth, $5.00. Crowns, $4.00. Bridge work, $4.00 per tooth. All other work at lowest possible price for best work.

Hours: 8 to 6:30. Lady attendant. Phone Ivy 1817.

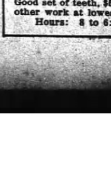

Dr. W. J. Harper.

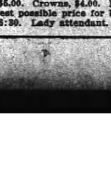

P. E. Coleman.

THE Melodigrand PIANO

is the first choice of those who know and the final choice of those who investigate and compare. It is used by more musicians in Atlanta than all the other makes combined.

The Lindeman family have been making pianos for over ninety years, and to-day are making the only piano which is guaranteed never to become tin-panny.

If you see the **MELODIGRAND** first you will save lots of shopping and worry, and you never will have to apologize for the piano you bought.

Cleveland - Manning Piano Co.

The Home of the MELODIGRAND.

80 N. PRYOR STREET.

J. B. CLEVELAND, President.

T. C. CALLOWAY, Treas. and Mgr.

resident of Brunswick and will continue to make this city his home.

The beautiful silver service to be presented to him Saturday night was purchased with funds raised by public subscription, no citizens being permitted to contribute more than one dollar.

To Get Rid of Mosquitoes

You can sleep, Fish, Hunt or attend to any work without being worried by the biting or stinging of Mosquitoes, Sand-flies, Gnats or other insects by applying to the face, arms and hands. DR. PORTER'S ANTISEPTIC HEALING OIL. 25c.

DON'T NEGLECT YOUR STOMACH

If you are not able to digest your food, if you lack an appetite, if your stomach is sour, sleepy, upset, your tongue coated, your head aches and you are dizzy and have heartburn use Mi-o-na at once, the first dose brings surprising relief and few cents relief.

Buy now—today—a fifty-cent box. Druggists everywhere sell Mi-o-na.

Beautify the Complexion

IN TEN DAYS



Nadinola CREAM

The Unequaled Beautifier

USED AND ENDORSED BY THOUSANDS

Guaranteed to remove tan, freckles, pimples, liver spots, etc. Extreme cases about twenty days.

Rids pores and tissues of impurities. Leaves the skin clear, soft, healthy. Two sizes, 50c and $1.00. By toilet counters or mail.

NATIONAL TOILET COMPANY, Paris, Tenn.

Aching, Tired Feet Make Women Irritable.

No woman is beautiful when irritable. Wrinkles are the first often seen from foot pains.

Our foot experts will not only relieve you by the proper treatment and massage, but will permanently cure foot ills caused by fallen arches, weak ankles, corns, callouses or bunions.

Bring your foot troubles to us and we will make you always smiling and happy.

We treat both ladies and gentlemen.

THE S. A. CLAYTON COMPANY

Atlanta's Exclusive Foot Specialists

36½ WHITEHALL ST. Bell Phone 1760.

Our Triple Seal Package Keeps them crisp and clean

Kennesaw Biscuit 5c

The Fresh Soda Cracker

FRANK E. BLOCK CO., ATLANTA

Being a Giant supporter, we wish someone would kidnap this Baker before today's game. As a third baseman, he is some home run hitter.

Baker's Big Bat Again Rings True

Edited By DICK JEMISON

Forty Thousand Fans See Athletics Defeat Giants; "Home Run" Baker Repeats

McInnis in the lone double play of the game, which stopped short a Giant rally in the seventh inning and caused McGraw to jump up and down with rage and disappointment.

Collins, however, had no monopoly on the hero's glory for John Franklin Baker and Chief Bender did yeoman work that entitled them to recognition greater than the average participant in the game.

Baker made history repeat itself when he drove a home run hit into the grandstand back of right field, scoring Collins from second ahead of him. The situation and hits were much the same as in the second game of the 1911 series, when Baker lifted the ball over the fence on a Marquard offering and paved the way for an Athletic victory.

Bender Tightened.

To Bender goes the credit for outpitching both Marquard and Crandall, and showing skill and nerve in a pinch, after trying places when the Giants appeared about to break through his delivery and take the lead.

The tall Indian had both speed and "break" on his ball, and tightened up when hits meant runs in a manner that fully merited Connie Mack's confidence.

By outlasting both Marquard and Crandall he gave the Athletics the edge of tomorrow's game, since McGraw must use either Mathewson or Tesreau or come back with Tesreau, while the leader of the Athletics has Plank, Shawkey and Bressler all available for the first game at Shibe park.

While the game, considered as a whole, seldom touched the high peaks of sensational playing, the scenes incidental to the gathering of the spectators were worthy of reproduction by the hand of a great artist.

The flocking of the fans began at midnight Monday, and as the hours of darkness slipped away and dawn changed into the early light of a cheerless day, the waiting lines grew from hundreds to thousands until, when the gates opened at 9 o'clock, there was fully 5,000 of the faithful in the first rush for the choice seats in the unreserved sections of stands and bleachers.

From that hour on all New York appeared to be migrating to Shibe park, the crowds focused upon the Polo grounds until at 1 o'clock every seat had been sold and still the waves of fans beat upon the fences and entrances of the park until the management was obliged to call upon the city authorities for help in holding the disappointed thousands in check.

Stands Animated Scene.

Once the gates rolled back, the stands took on a scene of animation that was startling, so quick was the transformation form tiers of wooden seats to rows of bobbing humanity. The speed-taters poured into the various stands and bleachers in steady streams, rolling in from dozens of entrances in long black lines that grew in volume as the hands of the clock moved over the bleachers crept around toward the hour when the umpire should call the memorable signal, "Play ball."

Long before noon, the lower sections of the grandstands were filled and the vast stretches of bleachers testified anew to the popularity of baseball, for the noon hour struck the last of the 12 and was sold and 20 minutes and sixty minutes had passed, standing room remained vacant.

An hour or so before the game began, the little park in the centerfield fence opened and the Giants and Athletics trooped forth to the accompaniment of a burst of cheering that could be heard for blocks. There was little ceremony in this entrance of the actors of the day and each team, Athletics first, in the midst of batting practice.

Photographers scurried about the field, like flocks of blackbirds, "snapping" players singly and in groups. In the upper stands the holders of the $3 reserved seats began to congregate and filled the entire horseshoe of 8,000 seats, while flags and pennants flapped on the northeast corner of the cloudy sky enclosed the park and its waiting thousands.

In marked contrast to the scenes of previous years the air of hilarity was noticeably undemonstrative. The Athletics appeared to have almost as many supporters present as the Giants and their appearance and every successful brilliant play elicited as much applause as did those of the home team. The same conditions prevailed all through the game.

The cow bells and horns of former years were not in evidence and the taunts of rabid fans were few and far between. The game was witnessed and appreciated in a sane manner and winner alike reaped the just reward of their efforts.

Game in Detail.

Eddie Murphy, playing in his first world's series, faced Marquard when Umpire Klem called "Play ball." The left-handed pitcher, following Mathewson's usual custom, called for a fast ball, let go a pitch that Murphy caught at the end of his bat and sent it to Murray for an easy catch. Oldring followed the Athletic recruit, shouting when he slashed a single to right off Marquard, believing that Oldring would try to steal second. Kept him close to the bag and finally, on a lightning throw caught the Philadelphia runner napping, Merkle making the out. Oldring protested against Umpire Klem's decision but prevailed him nothing. On the next ball pitched Oldring made a clean base hit to center but he was left at first when Baker died out to Burns.

When Veach came to bat there was much cheering but the shouts of the Giants' supporters were not heard. Shafer, the first to face the Chippewa Indian, sent up a high fly to Burns in right field and Doyle flied out to Strunk. Fletcher sent a grounder past Jackson, but on the first ball pitched Fletcher tried to steal but Schang's beautiful throw to Collins beat him and the side was out.

The American league champions went out in order in the second inning. McInnis, a native of whose Massachusetts friends cheered him as he came to bat, was out Herzog to Merkle. Strunk, usually a weak hitter against left-handed pitching, struck out, and Barry was the third out on a grounder, Fletcher to Merkle.

New York got one man on base in its half of the second but he did not go beyond first base. Burns struck out after Bender had pitched him three bad balls. McInnis unassisted took care of Herzog's grounder. Murray shot a single along the left-field foul line and might have gotten a two-bagger had not Oldring by good fielding and a fast throw kept him from stretching his hit.

The Indian pitcher seemed to put on extra speed when New York's reliable catcher came to bat. Meyers, however, got to his brother Indian but the ball shot up in the air and into Oldring's hands.

Connie Mack's young catcher opened the Athletics' third by flying out to Burns. Bender sent a long drive similar to Fletcher and the Chief was out at first. Murphy sent a single to center but was forced by Oldring. Fletcher making the play unassisted.

Giants Break the Ice.

The Giants broke the ice in the fourth inning when Bender was called up for two hits. Merkle brought cheers from the stand by sending a slow bounder to Shortstop Barry, who could not get the ball in time to retire Merkle it cleanly and make the out. It was a costly single for Bender but the runner sacrificed, putting Merkle on second. He was held on the middle bag while Shafer was caught out by Strunk, but he sprinted home a minute later when Veach got far a batting single to right field. The New York "rooters" shouted and the applause swept the Polo grounds but he was not equal to the occasion. He struck out on a long fly to Murphy.

New York's having the "edge" on Philadelphia put the crowd in good humor and the Athletics simply gritted their teeth and went after Marquard. Collins fanned the outer works of the Giants, and when the smoke blew away three runs were across the plate. Collins opened up on the left-hander with a terrific drive over Merkle's head. The ball rolled through the center field stands, and Collins drew up at third amid the plaudits of the Athletic rooters. Baker drove a hard one at Doyle, who

ATLANTA MANUFACTURERS OF PURE FOOD PRODUCTS

We beg to announce to the housewives of Atlanta that our goods, manufactured here, will be featured by the majority of the members of the Atlanta Retail Grocers and Butchers' Association every Wednesday. ¶ Make a point to specify "ATLANTA MADE," and thus help to boost the best city in Dixie.

It's Thoroughly Good!

UNCLE SAM BREAD!

Made by **Schlesinger-Meyer Baking Co.** *ATLANTA*

Your Grocer Sells It

D. R. Wilder Mfg. Co.

SYRUP REFINERS

PURE GEORGIA CANE SYRUPS

BRANDS

"Uniform" and "Bonita"

CORNFIELD HAMS

The Sweetest Breakfast Delicacy

Cured in Sugar and Smoked withGeorgia Hickory in Atlanta.



Buy Cornfield Hams and Get the Best. From Selected Home Grown Hogs. Finest Flavor and Quality.

Sign o' Quality

White Provision Co.

PACKERS

Atlanta - - Georgia

Pickles Like the Home Folks Made
Pure Apple Vinegar
Jelly Just Made for Hot Biscuits

Grown in Georgia, Made and Packed in Atlanta By the

Dixie Pickle & Preserving Co.

Manufacturers of

Pure Apple and Distilled Vinegar, Catsup, Pickles, Pepper Sauce, Sauer Kraut, Jelly, Etc.

"DIXIE BRAND"
Goods Retain Natural Flavor

Blue Ribbon Coffee

Is Roasted in Atlanta, Packed in Atlanta Made Cans and Is As Good Coffee As Can Be Bought At Any Price.

Ask Your Grocer for It

Madame—Don't fail to ask Your Grocer for our

Atlanta-Made Coffee

Special Blends
Eureka--Atco--Square Deal

Atlanta Coffee Mills Company

Kennesaw Biscuit
Block Chocolates

FRESH, CRISP WHOLESOME CRACKERS

Pure Delicious Candies

Frank E. Block Co.

ATLANTA, GA.

PURITY QUALITY

U-NO COFFEE

Unmixed Unmatched Unusual

Roasted in Atlanta

McCord-Stewart Co.

Coffee Roasters

Atlanta Rome

McDougall's Coffees

ESTABLISHED IN ATLANTA IN 1885

Have been recognized as the best coffee on the market for over a quarter of a century.

Our leading brands:

McDougall's Royal Blend, 1 and 3-pound cans.
McDougall's Santos Blend, 1 and 4-pound cans.
McDougall's Old Plantation Blend, 1-lb. cans.
Durand's Famous Blended Coffee. Ask the retail grocers about our goods.

Southern Coffee & Spice Mills

IMPORTERS, ROASTERS AND PACKERS
R. H. McDOUGALL, President
76-78 Peters St. Atlanta, Ga.

WESTON MFG. CO.

Manufacturers of

Weston's Genuine Mayonnaise Salad Dressing

ROTARY CLUB FUND AMOUNTS TO $2,097.03

It Is Expected That the Amount Will Be $2,500 by To-night.

The Rotary club in charge of the Associated Charities' $3,000 fund has collected $2,097.03 to date. Additional promises of cash were forthcoming Tuesday. With these promises added to what is actually in hand, the managers of the fund see $2,500 by tonight. That amount leaves $500 still to be collected.

At a luncheon of the Rotary club members Tuesday noon the actual cash on hand was reported, but owing to the absence of Ivan Allen, in charge of the work, who is out of the city, the actual status of the fund could not be ascertained, other than the total amount collected.

Mr. Allen will return to the city today and late this afternoon the last struggle will be made to gather in the needed cash.

The fund of $3,000 is to be turned over to the associated charities at its regular monthly meeting, thirty members of the Rotary club having pledged themselves to each raise $100, thus assuring the charity organization of permanency and further activity in this city.

Subscriptions reported at Tuesday's meeting of the Rotary club follows:

Previously reported, $1,768.03.

New subscriptions reported at Tuesday's meeting:

Reported by Bert Lee Crew: William Modena, $12; B. B. Crew, $5; Ben Lee Crew, $12; Cable Piano Co., $10; F. G. Fisher, $5; Lidden & Bates, $5; M. J. McCord, $5.

Reported by J. Lee Barnes, of the Majestic, from hotel men, $100.

Reported by J. C. McMichael: Frank Adair, $10; Elyea-Austell Co., $5; Geo. L. Simmon, $5; W. M. Fambrough, $5.

Additional subscriptions: Arthur Wrigley, $10; Geo. M. Greene, $25; Maier & Berkele, $10; E. H. Hinton, $5; W. S. Bysk, $10; R. L. Foreman, $50; Warren C. Fowell, $10; Frank Hawkins, $25; W. S. Bialock, $10.

FRANK HEARING WILL BE HELD ON SATURDAY

Generally Believed That Solicitor Hugh M. Dorsey Will Announce Ready Then.

That Solicitor Hugh M. Dorsey, now studying the case in Valdosta, will announce "ready" when the hearing for a new trial for Leo M. Frank is called Saturday before Judge L. S. Roan, is the belief among courthouse attaches.

When the solicitor and his assistant, E. A. Stephens, left Saturday for Valdosta, both made it appear that the week was to be devoted to the care and from their remarks, the belief became general that they believed that by devoting all their time to the case they could get ready.

The solicitor realizes that the criminal business of superior court is hanging back on the Frank case and knowing that the jail is crowded with prisoners who are costing the county about $600 per month for food, he is anxious to finish the Frank case and get to his routine work.

No new affidavits have been made public by the defense and the greater part of the fight appears to be over the attacks on Juror A. H. Hensley and Marcus Johanning.

On Tuesday the Sparta men who accused Hensley of expressing bias before the trial reiterated their claim. They are John M. Holmes, S. M. Johnson and Shi Gray. Hensley continued to claim that he made remarks about his belief in Frank's guilt only after the case was over. He also declares he is going to have Julius Lehman indicted, claiming that Lehman tried to make him out a perjurer.

Wants to Find Confederate Captain Who Marched Thro' Carlisle, Penn., in 1863

The story of The Constitution's success in locating the children of Colonel S. Z. Ruff, and returning to them the papers taken from their father's dead body on the battlefield of Knoxville, has attracted wide attention.

From Carlisle, Pa., comes a request to locate a confederate soldier with a name something like this: "Captain S. D. Haslett," who was said to be an Atlanta man, and who marched through Pennsylvania to Gettysburg with General Ewell in 1863. The letter reads as follows:

"Editor Constitution: I have just read in the local newspaper of a union veteran having traced through you the children of a confederate officer who was killed at Knoxville, Tenn., in the civil war. During the late reunion at Gettysburg I tried to trace or gain some knowledge of a Georgia captain who was with General Ewell's corps, Rhodes' division, when they occupied this, my home town, at the time of that invasion. I have never heard if he were living or dead, but fully believed the latter.

"I had his full address, company, etc., but in the passing of the years it has been lost. As far as I can recall it, this is his address: Captain S. D. Haslett, Atlanta, Ga. Can you get for me any information as to whether he is living or dead? Respectfully yours,

"C. A. M'DONALD.

"117 West High Street, Carlisle, Pa."

RED MEN ARE SUED BY MEMBER'S WIDOW

Suit against the grand sachem, the keeper of the wampum and the other six or seven hundred of the Comanchees tribe of Red Men was entered in the city court yesterday by Mrs. A. J. Grubb, of 1303 DeKalb avenue, and her children, seeking $600 worth of wampum as a death benefit, which is alleged to be due them as a result of the death of the husband and father, Andrew J. Grubb, a contractor.

The suit alleges that Mr. Grubb died August 14, a member in good standing of the tribe, and that the death benefit has not been paid. Mrs. Grubb asked service against Sam Dunlap, sachem, and George B. Beauchamp, keeper of the wampum. She declared that the tribe was not incorporated and that she did not know the names of the other members.

Through their attorneys, the two officers acknowledged service. The heirs filing joint suit with the widow are W. A., C. E. and A. J. Grubb, Jr., and Mrs. Cornelia Pierce.

MUST PAY FOR GUANO NOT PROPERLY BRANDED

In the case of the Arlington Oil and Guano company against Swann, the state court of appeals decided yesterday that where the state law as to inspection and analysis is complied with, a guano note can be collected, even though the fertilizer does not come up to the grade marked on the bag. Only the price of the actual grade sold can be collected, however, and the note will be shaved down to comply with the price at which that grade would have been sold.

Swann had bought 400 sacks of fertilizer, branded high grade, the price of which would have been $21 per ton. The analysis showed that it was of a lower grade and should have been sold at $19.76 per ton.

WE RECOMMEND ATLANTA-MADE GOODS

We, the undersigned members of the Atlanta Retail Grocers and Butchers Association, take pleasure in announcing that we carry a complete line of products which are manufactured in Atlanta. We will take pleasure in serving you with whatever you may desire, but added pleasure if you purchase goods which are made in your own city.

Madam, Is Your Grocer a Member of This Association? If Not, Why Not?

E. G. AKIN & CO.
407 Peachtree St.
Ivy 4100, 4102, 4103, Bell Phone.
GROCERIES.

ATLANTA GROCERY CO.
Staple and Fancy Groceries and Fresh Meats. Exclusive agency able to Atlanta Grocery Company.
Phones: Atlanta 897. Bell, Ivy 2590. Bell 4091-J.
796 Highland Ave. Cor. St. Charles Avenue.

CHARLES AUSTIN
Fancy and Staple Groceries. Coal and Wood. Fresh Meats, Fish and Oysters in Season.
Atlanta Phone 20. Bell Phone, Ivy 2012, 2213.
97 Alexander St.

We Are Agents for HEBER SPRINGS MINERAL WATER.
Buchanan-Shelton Grocery Co.
Groceries and Meats.
251-253 Houston St.
Phone: Ivy 2946, 2947, 2948; Atlanta phone 3245.

M. F. BOISCLAIR & SON
Staple and Fancy Groceries.
"If It's Good We Have It."
Atlanta phone 3636.
Bell phone, Main 5419-J.
371 Luckie St.

BRITTINGHAM BROS.
Retail Dealers in Staple and Fancy Groceries, Country Produce.
Choice Western Meats.
Phones, Bell Ivy 2069, Atlanta 3949.
871 Edgewood Ave.

B. F. BYFIELD
Staple and Fancy Groceries and Fresh Meats.
Atlanta Phone 2807.
Bell Phone, West 717-L.
452 West Hunter St.

J. H. BULLOCK
GROCERIES—FRESH MEATS.
Everything Eatable.
Oldest Merchant on Mitchell St.
9 West Mitchell St.
Bell Phones: Main 2127, 2128, 2129, 2130.
Atlanta Phone 541.

J. M. BAILEY
Wholesale and Retail GROCERIES.
135 Peters St.
Bell Phone, Main 3117.
Atlanta Phone 1887.
WE DELIVER ANYTHING ANYWHERE.

COWAN-MOZELEY CO.
Fancy Groceries and Western Meats.
270 North Boulevard.
Bell Phone, Ivy 1494.
Bell Phone, Ivy 1495.
Bell Phone, Ivy 1476.
Atlanta Phone 465.

R. H. COMER
Staple and Fancy Groceries.
Phones: Bell, Ivy 229; Atlanta, 2258.
Cor. Hemphill and West North Ave.
USE COMER "GOLD CROWN" FLOUR.

CRAWFORD BROS.
Fancy Groceries and Choice Western Meats.
819 Peachtree Street.
Bell Phones: Ivy 906, 908.

Bell Phone, Ivy 562
Bell Phone, Ivy 563
CAMP GROCERY CO.
345 Peachtree St.

A. H. CHAPMAN
Staple and Fancy Groceries, Hay, Corn and Feed Stuff.
All Kinds of Garden Seeds.
Atlanta Phone 2097.
Bell Phone, West 801.

C. P. CANN
Staple and Fancy Groceries, Stock Feed, Etc.
Three Stores—
428 Marietta Street.
Atlanta Phone 256. Bell Phone 256-M.
500 Marietta Street.
Atlanta Phone 2144.
124 Luckie Street.
Atlanta Phone 784.

W. B. COX
Staple Groceries, Flour, Grain, Hay, Cotton Seed Products, Coal and Wood.
Phones: Bell 2714 Ivy; Atlanta 3264.
North Boulevard and Tenth Street.
R. F. D. 4.

DONEHOO & PENDLEY
North Side Grocers.
Meats, Poultry, Fish, Fruits and Vegetables.
18-20 Angier Ave.
Phones: Ivy 1056-1067.

W. A. EDMONDSON
Staple and Fancy Groceries.
Meats and Produce.
Bell phone, Ivy 5988-J; Atlanta phone 5628-A.
Edgewood.

GANN & HAWKINS
Groceries and Meats
Of the Best Quality
At Right Prices.
Phones: Ivy 1324 and 1814.
PROMPT DELIVERIES.

J. A. HUDSON
Staple and Fancy Groceries.
Atlanta Phone, No. 3217.
493 Marietta St.

IDEAL CASH GROCERY
Staple and Fancy Groceries.
Cor. Ashby and Greensferry Ave.
Phone West 958.

You'll Find Atlanta-Made Goods Here.
Ask for Today's Special Prices.
KAMPER'S
Phone Ivy 5000.

T. J. KEY
Groceries and Meats.
86 South Gordon St.
Bell Phone, West 575-J.

T. F. M'GAHEE
Wholesale and Retail Staple and Fancy Groceries and Fresh Meat Market.
169-171-173-175 Peters Street.
Atlanta Phones 542-1019. Bell Phones M. 1762-1766-1765.

K. P. McCLUNG
Staple and Fancy Groceries.
Phones:
Bell, Dec. 77; Atlanta, Dec. 246.
118 College Ave.
Decatur, Ga.

J. P. McNAIR
Pure Food at Lowest Prices.
Fresh Meats, Vegetables, Etc.
291 Grant St.
Bell Phone, Main 938 and 823-L.
Atlanta Phone 938.

"The Best There Is" in Fancy Groceries and Vegetables
You Will Find At
D. G. McNAIR
Bell Phone 699. Atlanta Phone 691.
266 Courtland Street.

McCORD BROS.
Groceries, Meats, Dry Goods, Notions and Shoes.
Phones—Bell, Main 809 and 1024; Atlanta 1024.
458 and 460 South Pryor St.

J. H. MERRITT
Staple and Fancy Groceries.
Country Produce a Specialty.
Phones: Bell 1943; Atlanta 569.
Residence: Bell W-35-J.
101 Peters St.

MORRIS & THOMAS
Groceries, Fresh Meats, Etc.
Cor. Piedmont Ave. and Currier St.

N. A. MOORE
"One-Price Grocer."
127 Richardson Cor Cooper.
BOTH PHONES:
Main 4041-J. Atlanta 1931.

T. F. MOORE
"The Best There Is" in Groceries and Meats.
825 East North Ave.
Phones: Ivy 394 and 385.

GROCERIES AND MEATS
H. MOORE & CO.
130 East Linden Street.
Atlanta phone 5937-A. Bell phone, Ivy 5741.

MOORE GROCERY CO.
68-70 West Linden Street.
Bell Phones: Ivy 867 and 888.
LOWEST PRICES FOR SPOT CASH.

NORMAN GROCERY CO.
Wholesale and Retail Staple and Fancy Groceries, Feed Stuffs, Etc.
Bell Phone, Decatur 35.
54 Trinity Place, Decatur, Ga.
Coal, Ice and Wood.

E. C. NISBET & SON
Dealers in Staple and Fancy Groceries, Fresh Meats, Stock Feed, Fruits and Vegetables.
Phones:
Bell, West 331-332; Atlanta 1417.
455 Gordon Street.

Nickajack Milling & Grain Co.
Wholesale and Retail GROCERIES.
390 Marietta St. and W. & A. R. R.
Bell Phone, Main 4379.
Atlanta Phone 2314.

POPE & WARD
Staple and Fancy Groceries.
Phones:
Atlanta 3046-A; Bell, West 580-L, Battle Hill.

EVERYTHING Good to Eat.
PANELL & ABERNATHY
278 E. Pine St.
Bell Phones: Ivy 1055 and 1054.

M. N. PHILLIPS
153 E. Linden St.
THE CHEAP CASH GROCER.
Bell Phone Ivy 845-J.

J. G. RAINEY
Fancy Groceries.
128 West Peachtree St.
Phones:
Bell, Ivy 623, Ivy 310, Ivy 1290.
Atlanta 623.

SINGLETON BROS.
Grocers and Butchers—Poultry, Vegetables, Etc. High-Grade Home-Made Sausage. Weinies a Specialty. Prices Right.
Tel. Bell, Ivy 4200, 4201; Atlanta 1054, 61-63 Cone St.

J. G. SHERRER
Fancy Groceries and Meats.
86 Gordon St.
Bell Phone, West 1306.

C. V. STEPHENS
Groceries and Fresh Meats.
Bell Phone, West 1295.
29 Ogiethorpe Ave.

STROUD GROCERY CO.
Staple and Fancy Groceries, Stock Feed and Fresh Meats.
Bell Phone 906, West, Main 2895.
Atlanta Phone 366, 679 S. Pryor St.
Atlanta Phone 4201, 88 West End Place.

TAPPAN & CO.
DOMESTIC AND IMPORTED GROCERIES.
55 Highland Ave.
Quality Goods at Right Prices.
PHONES:
Ivy 1892, 1893, 1894. Atlanta 762.

H. C. THOMPSON
Groceries and Fresh Meats.
Bell Phone 858 W.
276 Oak Street.

TUCKER & McMURRY
GENERAL MERCHANDISE.
527 Lee Street.
Phones:
Bell, West 279-J. Atlanta 1590.

H. WALD
Staple and Fancy Groceries And Fresh Meats of All Kinds.
Bell phone, Ivy 3465.
Atlanta phone 2579.
194 Merritts Ave.

C. D. WILSON
Staple and Fancy Groceries.
72 West Georgia Ave., Cor Windsor Street.
Atlanta Phone 2594.

L. W. WALLACE
Staple and Fancy Groceries, Fresh Meats.
Bell Phone, Main 327.
Atlanta Phone 769.
100 W. Georgia Ave.

J. H. WALLACE
Staple and Fancy Groceries. Poultry and Stock Feed, Produce, Vegetables and Fruit.
585 Lee Street.
Bell, West 1391-J. Atlanta 2585.

H. WEINBERG
Dealer in Staple and Fancy Groceries and Western Meats.
Phones:
Bell 3578 and 3579. Atlanta 1209.
602 S. Pryor St.

The Constitution publishes more automobile advertising than any other Atlanta newspaper.

COTTON DROPPED 21 TO 25 POINTS

Easier Southern Spot Markets and Better Weather Map Factors in Decline—Spot Cotton Closed Quiet.

New York, October 7.—The cotton market was exceptionally weak and unsettled today, owing to reports of easier southern spot markets, rather a better weather map than expected as to temperatures in the southwest and a tendency to revise recent small estimates of the crop. December contracts sold off to 12.39 and the market closed barely steady at a net loss of from 21 to 25 points.

Lower Liverpool cables, attributed to increased offerings of actual and a less active trade demand, combined with the failure of early weather advices to show any trace of the frosts that were generally predicted yesterday, caused an active selling movement at the opening. First prices were easy at a decline of 12 to 21 points, with active months selling 19 to 21 net lower right after the call.

A really of 8 or 9 points followed on the weaker basis forecasted for unsettled and cooler weather and reports that spinners were good buyers around the opening figures, but the market soon eased off again under continued liquidation of realizing, southern and foreign selling, December touching a net loss of from 24 to 29 points, prices again stiffened up on renewed covering and reports of rain sin the southwest. There was no advance in the market, however, and the market eased again in the late trading, on reports of lower southern spot markets and a private crop estimate placing the yield at only 550,000 bales including linters, providing that frost comes soon on an average date.

Closing prices showed sailing of 2 or 4 points from the lowest on January and March, but only generally at the lowest point of the day.

Spot cotton quiet; middling uplands, 12.90; gulf, 13.15; sales, 375 bales.

COTTON MARKET.

Atlanta, October 7.—Cotton steady; middling, 12¾.

Macon—Steady; middling, 13¼.

Athens—Steady; middling, 13¼.

Spot notations.

Galveston, October 7.—Steady, 14; net receipts, 3,148; gross, 3,148; sales, 1,124; stock, 129,916; exports coastwise, none.

New Orleans—Quiet; middling, 13⅜; net receipts, 6,934; gross, 6,393; sales, 2,500; stocks, 63,240.

Mobile—Quiet; middling, 13 3-16; net receipts, 2,747; gross, 2,747; sales, 99; stock, 29,868.

Savannah—Quiet, middling, 13⅜; net receipts, 5,000; gross, 20,326; sales, 3,919; stock, 136,922.

Charleston—Quiet; middling, 13 7-16; net receipts, 7,648; gross, 7,648; sales, none; stock, 62,644.

Wilmington—Steady; middling, 13⅜; net receipts, 2,278; gross, 2,278; sales, none; stock, 24,778.

Norfolk—Quiet; middling, 13⅜; net receipts, 2,928; gross, 2,928; sales, 200; stock, 13,418; exports coastwise, 3,000.

New York—Quiet; middling, 13.90; net receipts, none; gross, 5,618; sales, 375; stock, 162,472; exports coastwise, 4,000.

Boston—Quiet, middling, 13.90; net receipts, 95; gross, 863; sales, none; stock, 10,145.

Philadelphia—Steady; middling, 14.15; stock, 2,147.

Total receipts Tuesday at all ports, net, 52,964.

Consolidated, three days, at all ports, net, 197,511.

Total since september 1 at all ports, net, 1,628,977.

Exports Tuesday—To Great Britain, 1,760. Total stock at all ports, 524,990.

Interior Movement.

Houston—Steady; middling, 14; net receipts, 22,961; gross, 22,961; shipments, 22,748; sales, 1,093; stock, 191,732.			
Augusta—Steady; middling 13¾; net receipts, 3,089; gross, 4,728; shipments, 2,802; sales, 2,948; stock, 29,972.			
Memphis—Steady, middling, 13¾; net receipts, 4,811; gross, 4,332; shipments, 2,049; sales, 1,450; stock, 41,677.			
St. Louis—Quiet; middling, 13¾; net receipts, 128; gross, 462; shipments, 427; sales, none; stock, 2,005.			
Cincinnati—Net receipts, 572; gross, 573; shipments, 50; sales, none; stock, 11,624.			
Little Rock—Steady, middling, 13¾; net receipts, 982; gross, 982; shipments, 1,033; sales, none; stock, 12,643.			

Cotton Region Bulletin.

Atlanta, Ga., October 7.—For the 24 hours ending at 8 a. m. 75th meridian time, October 7, 1913.

STATIONS OF ATLANTA DISTRICT.	Temperature. Max.	Min.	Rainfall or evaporation inches
ATLANTA, pt. cldy.	82	60	.00
a-Chattanooga, clear.	83	57	.00
Columbus, clear.	83	57	.00
Gainesville, clear.	82	56	.00
Greenville, S. C., clear.	85	51	.00
Griffin, clear.	85	52	.00
a-Macon, clear.	85	56	.00
Monticello, clear.	83	57	.00
Newnan, clear.	87	55	.00
Rome, clear.	85	56	.00
Spartanburg, S. C., clr.	84	53	.00
Thomson, clear.	86	54	.00
Toccoa, clear.	82	56	.00
b-West Point, clear.	86	55	.00

Texas Rainfall.

Oklahoma: Alva, 1.10.

Abilene, 0.04. Missing: Burleson, Childress, Hughes, Kerrville, Llano, Pierce, Valley Junction.

CENTRAL STATION.	Number of hours of sunshine	Diurnal Averages. Temperature Max.	Min.	Rainfall or evaporation inches
Wilmington.	10	82	58	.00
Charleston.	11	86	58	.00
Augusta.	11	87	56	.00
Savannah.	10	84	54	.00
ATLANTA.	14	84	54	.00
Montgomery.	12	84	54	.00
Mobile.	12	82	64	.00
Memphis.	14	82	54	.00
Vicksburg.	14	82	58	.00
New Orleans.	12	84	62	.00
Little Rock.	13	84	48	.00
Houston.	14	86	58	.00
Oklahoma.	14	80	50	.00

a-Minimum temperature are for 12-hour period ending at 8 a. m. 75th date. b-Received late, not included in average. Highest yesterday. Lowest for 24 hours ending 8 a. m. 75th meridian time.

Remarks.

Excepting light scattered showers in Oklahoma, Arkansas, Mississippi and southern Alabama fair weather prevails over the belt. Seasonable temperatures continue in all sections.

C. F. von HERRMANN, Section Director.

Liverpool Cotton.

Liverpool, October 7.—Cotton spot in fair demand; prices easier; middling fair, 8.12; good middling, 7.84; middling, 7.76; low middling, 7.48; good ordinary, 6.62; ordinary, 6.48. Sales 8,000 including 7,500 American and 1,500 for speculation and export. Receipts 20,000, including 9,700 American.

Futures closed barely steady.

	Opening	Prev. Close.
Oct.	7.39	7.41
Oct.-Nov.	7.25	7.28
Nov.-Dec.	7.16	7.18
Dec.-Jan.	7.16	7.21
Jan.-Feb.	7.16	7.21
Feb.-Mch.	7.16	7.21
Mch.-Apr.	7.16	7.21
Apr.-May	7.16	7.21
May-June	7.16	7.21
June-July	7.16	7.21
July-Aug.	7.16	7.21
Aug.-Sept.	7.16	7.21

COTTON FUTURES MARKET.

	Range in New York Cotton. Open.	High.	Low.	Last Sale.	Close.	Prev. Close.
Oct.	12.66	12.67	12.35	12.35-45	12.38-39	
Nov.				12.35-40	12.36-37	
Dec.	12.50	12.56	12.40	12.39-40	12.54-55	
Jan.	12.50	12.56	12.40	12.39-40	12.54-55	
Feb.	12.50	12.56	12.40	12.39-40	12.54-55	
Mch.	12.50	12.56	12.40	12.39-40	12.54-55	
Apr.	12.50	12.56	12.40	12.39-40	12.54-55	
May	12.50	12.57	12.45	12.54-57	12.54-55	
June	12.50	12.57	12.45	12.54-57	12.54-55	
July	12.51	12.59	12.51	12.56-58	12.56-57	

Closed steady.

	Range in New Orleans Cotton. Open.	High.	Low.	Last Sale.	Close.	Prev. Close.
Oct.	12.53	12.63	12.30	12.30-40	12.35-36	
Dec.	12.46	12.56	12.36	12.36-40	12.51-52	
Jan.	12.46	12.56	12.36	12.36-40	12.51-52	
Feb.	12.46	12.56	12.36	12.36-40	12.51-52	
Mch.	12.46	12.56	12.36	12.36-40	12.51-52	
May	12.52	12.57	12.50	12.50-52	12.54-55	

Closed easy.

STOCKS.

	High.	Low.	Close.	Prev. Close.
Amalgamated Copper	74¾	74¼	74¼	74¾
American Agricultural				41
American Beet Sugar	41¼	41	41	41
American Can	24½	23¾	24	23¾
do. pfd.	92¾	92	92	92¾
American Car & Foundry	53¾	53	53¾	54
American Cotton Oil	40¼	39¾	39¾	40
American Ice Securities	22¾	22¾	23	23
American Linseed				20
American Locomotive	29¾	29	29¾	29¾
American Smelting and Ref.	65¾	65¼	65¼	66
do. pfd.	100¾	100¾	100	100¾
American Sugar Refining				124
American Tel. & Tel.	124¾	124¾	124	126
American Tobacco	126	126	126	126
Anaconda Mining Co.	35¾	34¾	35¾	35¾
Atchison	94¾	93¾	94	94
do. pfd.	99	99	99	99
Atlantic Coast Line	119	118¾	119	119
Baltimore & Ohio	94	94	94	94
Brooklyn Rapid Tran.	32	32	32	32
Brooklyn Rapid Tran. 5's	87	87	87	87
Canadian Pacific	253¾	253¾	253¾	253¾
Central Leather	21¾	21¾	21¾	21¾
Chesapeake & Ohio	67¾	67¾	67¾	67¾
Chicago Great West.	12¾	12¾	12¾	12¾
Chicago, R. I. & Pac.	103	102¾	102¾	103¾
Chi. and N. West.				139
Colo. Fuel & Iron				32¾
Consolidated Gas	131	131	131	131
Corn Products	10¾	10	10	10¾
Delaware & Hudson				170
Denver and Rio Grande				16
do. pfd.	32¾	32¾	32	32¾
Distilling Securities	24¾	24¾	24¾	24¾
Erie	29	28¾	29	29¾
do. 1st pfd.	43¾	43¾	43¾	43¾
do. 2nd pfd.			36¾	36¾
General Electric	144	144	144	144
Great Northern pfd.	126¾	126¾	126¾	126¾
Great Northern Ore				38
Illinois Central	38	37¾	37¾	38
Interborough Met.	15¾	15¼	15¼	15¾
do. pfd.	45¾	45¾	45¾	45¾
Inter. Harvester	119	119	119	119
Inter-Marine pfd.	13	13	13	13
International Paper				17
International Pump.				49¾
Kansas City South.	24¾	24¾	24¾	24¾
Lacirde Gas			99	99
Lehigh Valley	155	154¾	155	155
Louisville & Nashv.	135	134¾	134¾	135
Minn. & St. Louis				36
Ste. Marie		132¾	133	
Missouri, Kan. & T.	21	20¾	20¾	21
Missouri Pacific	29¾	29¾	29¾	29¾
National Biscuit				120
National Lead			44¾	44¾
N. Y. Air Brake				44
2nd pfd.	48¾	48¾	48¾	48¾
New York Central	97¾	97¾	97¾	98¾
N. Y., Ont. and West				34
Norfolk & Western	28¾	28¾	28	28
Northern Pacific	118¾	118¾	118¾	118¾
North American	73¾	73¾	73¾	73¾
Pacific Tel. & Tel.	111¾	110¾	110¾	111¾
Pacific Mail			30¾	30¾
Pennsylvania	109¾	109¾	109¾	109¾
People's Gas	126¾	125	125	126¾
Pittsb. C. C. and St. L.				117
Louis		88	88	
Pittsburg Coal	20¾	20¾	20¾	20¾
Pressed Steel Car				39
Pullman Palace Car				165
Reading	166	165¾	165¾	166
Republic Iron & Steel	30	29¾	29¾	30
do. pfd.	89	89	89	89
Rock Island Co.	14¾	14¾	14¾	14¾
do. pfd.			22	22
St. Louis and San Francisco 2nd pfd.	17¾	17¾	17¾	17¾
St. Louis Southwestern	17¾	17¾	17¾	17¾
do. pfd.			46	45¾
Sloss-Sheffield Steel and Iron				58
Southern Pacific	90¾	89¾	90¾	90
Southern Railway	24¾	24¾	24¾	24¾
do. pfd., ex-div.	78¾	78	78	80
Tennessee Copper	34¾	34¾	34¾	34¾
Texas & Pacific	13¾	13¾	13¾	13¾
Toledo Railway	13¾	13¾	13¾	13¾
do. pfd.	85¾	85¾	85¾	85¾
Union Bag and Paper	24¾	24¾	24¾	24¾
U. S. Rubber	62	62¾	62¾	62¾
U. S. Steel	57¾	57¾	57¾	57¾
do. pfd.	106¾	106¾	106¾	107¾
Utah Copper	47¾	47¾	47¾	47¾
Va.-Carolina Chemical	28¾	28¾	28¾	28¾
Wabash			3¾	3¾
Western Maryland			23	23
Western Union	68¾	68¾	68¾	68¾
Westinghouse Elec.	68	68	67	68¾
Wheeling & Lake Erie				6
Total sales for day, 177,800 shares.				

BONDS.

	Prev.
U. S. ref., 2s, registered	95
do. coupon	95
U. S. 3s, registered	100¾
do. 3s, coupon	100¾
do. 4s, registered	106¾
do. coupon	107
do. 2nd coupon	99¾
Alls-Chalmers 1st 5s, ctfs. bid	87
American Agricultural 5s	100
American Tel. and Tel. coll. 4s, bid	96
American Tobacco 4s, bid	112
Atlantic Coast Line 1st 4s	91¾
Baltimore and Ohio 4s	94
do. 5s	104¾
Brooklyn Transit cv. 4s	103¾
Central of Georgia 5s	103¾
Chesapeake and Ohio 4½s	94
do. 5s	104
Chicago and Alton 3½s, bid	68
Chicago, R. I. and Pac. R. R. gold 4s	92¾
do. gen. 4s, bid	70
Chicago, R. I. and Pac. R. R. col. 5s	93¾
Chicago, R. I. and Pac. Ry. ref. 4s	72¾
Colorado and S. ref. and ext. offered	92¾
Colorado and Southern 4s	92
Denver and Rio Grande ref. 5s	97
Erie 4s, bid	91¾
Erie prior lien 4s, bid	93¾
do. gen. 4s, offered	91
do. 1st pfd. conv. 4s	91
Illinois Central 1st ref. 4s, offered	91
Interborough-Met. 4½s, bid	91
Inter. Merc. Marine 4½s, bid	90
Japan 4½s	97
Kansas City Southern ref. 5s	96
Lake Shore deb. 4½s, bid	94¾
Louisville and Nashville Un. 4s	93¾
Missouri, Kan. and Texas 1st 4s	92
do. 2nd 4s	68
Missouri Pacific 4s, bid	90
National Rys. of Mexico 4½s, bid	85
New York Central deb. 4s	91¾
N. Y., Chi. and St. L. 4s, bid	91
N. Y., N. H. and Hartford cv. 3½s, bid	56
Norfolk and Western 1st con. 4s	94¼
do. cv. 4s, bid	97¾
Northern Pacific 4s	93¾
do. 3s	74¾
Oregon Short Line ref. 4s, bid	90
Pennsylvania cv. 3½s	91¾
do. con. 4s, bid	93¾
Reading gen. 4s, bid	93¾
Rio Grande and Pacific 5s, bid	87
St. Louis and San Francisco fg. 4s, bid	73¾
St. Louis Southwestern con. 4s, bid	81¾
Seaboard Air Line adj. 5s, bid	91¾
Southern Pacific coll. 4s	91¾
do. cv. 4s	93¾
Southern Pacific R. R. 1st ref. 4s, bid	91¾
Southern Railway 5s	103¾
do. gen. 4s	91¾
Union Pacific 4s, bid	97¾
do. 1st ref. 4s	91¾
do. 1st and ref. 4s	91¾
do. cv. 4s	97¾
Virginia Carolina Chemical 5s	94¾
Virginia Chemical 5s	94¾
Wabash 1st and ref. 5s, bid	77¾
Western Maryland 4s, bid	79¾
Western New York and Penn. 5s	97
Wisconsin Central 4s, bid	87

Money and Exchange.

New York, October 7.—Money on call, strong at 3¾@4 per cent; ruling rate, 4; closing, 3¾@4.

Time loans stronger; sixty days, 4¾; ninety days and six months, 4¾@4¾.

Prime mercantile paper, 5½@5 per cent.

Sterling exchange steady at 4.5150 for sixty days, 4.8585 for demand.

Commercial bills, 4.81¾.

Bar silver, 61¾.

Mexican dollars, 47.

Government bonds steady; railroad bonds steady.

Treasury Statement.

Washington, October 7.—The condition of the United States treasury at the beginning of business today was:

Working balance in general fund $123,186,978.

Total receipts yesterday $1,479,435.

Total disbursements yesterday $2,256,695.

The deficit this fiscal year is $8,783,424, and the deficit of $16,040,241 last year, exclusive of Panama canal and public debt transactions.

London Stock Market.

London, October 7.—Money was in good demand and discount rates were steady today.

The continent is making inquiries for gold, but it is believed the Bank of England will get the bulk of the $4,000,000 new gold arriving this week.

The rally in American securities, which started yesterday on support from the continent and a better weather map, was developed in the afternoon and the close was at practically the top prices, a gain of a loss of a full dollar a barrel compared with yesterday's close. After the close it was reported over the bell wire that one of the main reasons for selling that led to the decline, short selling, was protective, but the market also felt the weight of liquidation from the long side, a feeling of fin the spot demand was claimed by the bears, one of their contentions now that October spot commitments were small.

The market opening steady at a decline of 10 to 15 points on poor cables and fairly good weather reports from the belt, rallied on the opening reports of a smaller spot demand were confirmed, a full 15 to 20 point cotton region would experience a cold wave in the belt by the end of the week, and spot cotton sold at a premium.

At the lowest in the early trading prices were 12 to 20 points lower. This was followed by a reaction upward of about 10 points, but later the market gave way again under increased selling and the decline was accelerated to 24 to 29 points, another 10-point reaction followed on profit-taking by shorts, from the lows.

In the afternoon the market was dull and easy, selling at the lowest, 21 to 23 points under the final quotations of yesterday. The close was quoted easy at a net loss for the day of 20 to 23 points.

Spot cotton closed quiet, 25 points lower. Sales, 500 bales, including 100 for consumption, 400 for speculation and export. Receipts, 2,400, now ordinary 10½; nominal; low middling 12.11-32; strict good ordinary 12.5-16; low middling 12.13-16; good middling 13.1-16; strict low middling 13 1-16; strict good middling 13 5-16; middling fair 14¼, nominal; middling fair 15¼, nominal; fair 15¾; receipts 6,024; stock 62,240.

Metals.

New York, October 7.—Copper dull; standard spot, $13.75@14.00; futures, $13.75@14.00; electrolytic $13.87½@14.87; lake $17.00; casting $13.75@14.00.

Tin quiet; spot $40.30@40.60; October $40.30@40.60; November $40.30@40.50.

Antimony dull; Cookson's $8.25.

Iron steady; Warrants $14.50@16.00; No. 1 southern soft $13.00@16.00.

Lead steady; spot $4.30@4.35.

Copper firm; spot 12¾ to 6d; futures $21 6s.

Tin firm; spot £168 15s; futures £185 10s.

Iron, Cleveland warrants 61s.

Naval Stores.

Savannah, Ga., October 7.—Turpentine firm at 39½ to 40; sales 546; receipts 1,664; shipments 1,000; stock 46,000. Rosin slightly lower; fairly steady; sales 2217; receipts 2,100; shipments 1,253; stocks 166,379. A, B, C, $4.10@4.15; D, $4.20; E, $4.25; F, $4.30; G, $4.35; H, $4.45; I, $4.55; K, $4.65; M, $4.75; N, $4.85; window glass, $4.95; water white, $5.15.

Wilmington, N. C., October 7.—Spirits turpentine steady at 38½; receipts, 11 casks. Rosin steady at $3.20; receipts, 29 barrels. Crude turpentine firm at $2, $3 and $3; receipts, none.

Rice.

New Orleans, October 7.—Rice: Rough Honduras and Japan very strong; clean Honduras very strong; Japan very steady. Quote: Rough Honduras 2.75@4.85; rough Japan 2.75@4.85; clean Honduras 4¾@5¾; Japan new 2¾@3¾; old 3@3¾. Receipts: Rough 2,777; millers 2,232; clean 1,762. Sales: 256 sacks rough Honduras at 2.85@4.85; 1,284 pockets clean Honduras at 3@5¾.

WHEAT ADVANCED ON GOOD DEMAND

Market Closed With Wheat Prices Up 3-8 to 1-2 Cent. Corn and Oats Higher. Provisions Lower.

Chicago, October 7.—Improved demand for hard winter grades for export and milling had much influence today in raising the wheat market. Closing prices were firm 1-4@1-2 to 1-2 above last night. Corn finished 1-4 to 3-8@3-4 up, and oats with a gain of 1-2@1-4 to 1-4, but provisions 12 1-2 to 37 1-2 cents easier.

Active call for United States hard winter wheat developed quite unexpectedly, both here and southwest. The visible supply was steadily being reduced, seemed to be meeting with special favor in Europe, rivaling Canadian spring wheat. Sales here of the hard winter variety today commanded the best premiums of the season, so far as present. Assertions that receipts northwest would continue to diminish helped lift wheat prices. The weather there today were only seasonably cool. One of the world's available supply, however, counted in favor of the bears was that all the advices of beneficial rains in Argentina. Spasmodic weakness from such cause disappeared entirely in the last hour, chiefly on account of better export and milling demand.

Corn, after suffering a sharp break, had a strong upturn. Failure of the crop said to be damaging forage in Kansas and elsewhere was responsible for the bulges. There were reports, too, that shipping sales had been made, but there was in poor condition. The early setback, however, brought out a good deal of aggressive short selling on the part of the bears.

In the oats crowd, local speculators who had been inclines early paid liberal prices for their courage. Cash demand for the new French crop had considerable effect.

Provisions gave way under liquidating sales especially of lard. It was not until after many stop loss orders had been executed and the grain markets had begun to rally, that the big packers took a hand in furnishing support.

Chicago Quotations.

	Open.	High.	Low.	Close.	Prev. Close.
WHEAT—					
Dec.	86¼	86¼	85¾	86¾	86
May	91¾	92	91¼	91¾	91¼
CORN—					
Dec.	68¼	68¾	67	68¾	68¾
May	70¾	71¼	71¼	71¼	70¾
July	71¾	72¼	71¼	72¼	71¾
OATS—					
Dec.	40¾	41¼	40¾	41¼	40¾
May	44¾	44¾	43¾	44¾	44¾
PORK—					
Jan.	19.77	19.90	19.65	19.70	19.95
LARD—					
Oct.	10.60	10.60	10.32	10.32	10.70
Jan.	10.00	10.00	9.75	9.75	10.12
May	10.90	10.90	10.65	10.65	10.95
RIBS—					
Oct.	10.95	10.95	10.75	10.77	10.95
Jan.	10.42	10.42	10.35	10.35	10.57
May	10.52	10.55	10.45	10.50	10.67

Receipts in Chicago.

	Today.	Tomorrow Estimated
Wheat, cars	92	105
Corn, cars	216	155
Oats, cars	190	145
Hogs, head	34,000	34,000

Primary Movement.

Wheat—Receipts, 1,768,000, against 1,803,000 last year. Shipments, 1,067,000, against 1,041,000 last year.

Corn—Receipts, 729,000, against 544,000 last year. Shipments $12,000, against 457,000 last year.

Grain.

New York, October 7.—Wheat, spot firm; No. 2 red, 94 c.if. New York export basis and 97¼ f.o.b. afloat; No. 1 northern Duluth, 94¾ f.o.b. afloat; No. 1 hard winter, nominal; No. 2 hard winter, 94¾ f.o.b. afloat; No. 2 northern spring, 94¾ f.o.b. afloat. Options opened firm on covering, reacted under realizing, rallied later, closing ⅜@1c net higher. December, 94 3-16; May, 94¾.

Corn, spot firm; export, 78¾ f.o.b. afloat. Oats, spot firm.

Movement of Grain.

St. Louis, October 7.—Receipts: Flour, 12,000; wheat, 97,000; corn, 52,000; oats, 14,000; barley, 24,000; rye, 2,000; wheat, 111,000 corn, 12,0; oats, 87,000.

Liverpool Grain.

Liverpool, October 7.—Wheat, spot dull; No. 2 red western winter, 7s 3d; No. 1 California, 8d; No. 3 (old), 7s. 8d. Futures steady; October, 7s. 4¼d; December, 7s. 5¼d; March, 7s. 8d.

Corn, spot quiet; American mixed, 6s. 8¾d; American mixed (new) (La Plata), 6s. 9¾d; December (La Plata), 6s. 4¾d.

Sugar and Molasses.

New York, October 7.—Raw sugar steady; Muscovados, 89 test, centrifugal 3.48; molasses sugar 2.73; refined quiet.

Molasses steady.

Live Stock.

Chicago, October 7.—Hogs—Receipts, 23,000; weak 15 to 20c lower; bulk of sales, $8.10@8.35; light, $7.90@8.50; mixed, $7.80@8.60; heavy, $7.75@8.50; rough, $7.75@7.95; pigs, $4.50@7.60.

Cattle—Receipts, 5,500; steady; beeves, $7.50@9.45; Texas steers, $7.00@8.10; stockers, $5.25@7.35; cows and heifers, $3.85@8.60; calves, $7.00@9.75.

Sheep—Receipts, 40,000; steady to 10c lower; native sheep, $3.50@5.15; yearlings, $5.00@6.00; native lambs, $5.90@7.40.

Kansas City, October 7.—Hogs—Receipts, 6,450, including 2,400 Texas; steady; choice to fine steers, $8.00@8.60; good to choice steers, $7.25@8.00; greased and butcher steers, $6.50@7.25; fair to good, $5.75@6.50; choice to fine heifers, $7.75; Texas cows and heifers, $4.25@6.00.

Hogs—Receipts, 8,000; 10c lower; pigs and lights, $5.75@6.70; mixed and butchers, $6.35@6.75; good heavy, $6.40@6.80.

Sheep—Receipts, 2,000; lambs a shade lower; others steady; muttons, $3.75@4.60; yearlings, $5.00@5.60; lambs, $5.50@7.10.

Kansas City, October 7.—Hogs—Receipts, 12,000; 5@10c lower; bulk, $7.90@8.20; heavy, $8.10@8.35; packers and butchers, $8.00@8.40; light, $7.90@8.30; pigs, $6.25@7.00.

Cattle—Receipts, 26,000, including 1,500 southern; steady; prime fed steers, $9.00@9.50; dressed beef steers, $8.00@8.90; western steers, $7.75@8.90; southern steers, $5.25@7.80; cows, $3.25@7.50; heifers, $5.00@8.00; stockers, $5.00@7.50.

Sheep—Receipts, 15,000; steady to 10c higher; lambs, $5.85@7.50; yearlings, $5.25@6.00; wethers, $4.25@4.90; ewes, $3.25@4.60.

Louisville, October 7.—Cattle—Receipts, 400; steady; $4.25@8.50.

Hogs—Receipts 200; weak, steady to 25c lower; $7.50@8.00.

Sheep—Receipts 100; steady;; lambs, 6¼@ down; steep, 3½@ down.

Coffee.

New York, October 7.—More new high records were made in the coffee market today, but prices were off a bit at advance of 10 to 22 points. The market later weakened with the close barely steady at a net decline of 1 to 7 points.

Spot easy; No. 7 flo 10¾; No. 4 Santos, 15¾.

Mild dull; Cordova, 13@16¾, nominal.

Havre, 1 franc higher; Hamburg, 1-8@1-4 higher; Antwerp, 1-4 franc higher; Barcelona, 25@50; Santos spot 900 reis higher; Rio spot, 100 reis higher. Futures 150 to 175 reis higher.

Brazilian receipts, 99,000 against 124,000 last year. Visible, 57,000 against 68,000.

Futures ranged as follows:

	Open.	Close.
January		10.85@10.87
February	10.61@10.65	10.83@10.87
March	10.75 bid	10.96@10.97
April	CM.10.86	10.66@10.67
May	10.95 bid	10.75@10.77
June		10.86@10.87
July	11.10 bid	10.93@10.94
August		10.97@10.98
September	11.26 bid	11.01@11.04
October	10.10 bid	11.06@11.08
November		10.11@10.15
December	10.27 bid	10.24@10.24

Linseed.

Duluth, Minn., October 7.—Linseed: Cash, on 11¾; May, $1.14¾ bid; October $1.29¾ asked; November $1.31¾ asked; December, $1.28¾ bid.

Provisions.

Chicago, October 7.—Pork, $22.

Lard, $10.25.

Ribs, $10.10@11.35.

Groceries.

St. Louis, October 7.—Flour dull.

Sugar—Unchanged.

New York, October 7.—Flour steady.

ATLANTA QUOTATIONS

Country Produce.

(Corrected by Atlanta Wholesale Fruit and Produce Company, 47 South Broad Street.)

Vegetables.

PINEAPPLES, real Spanish	$3.00@3.25
CALIFORNIA ORANGES, fancy	$4.50
CALIFORNIA GRAPEFRUIT	$4.50@5.00
BANANAS, fancy, per lb.	5c
Wax	1.50
LIMES, per bag	3.00
White	1.00
CANDIED CITRON, lb.	25c
CELERY, Gosan	25@75c
CABBAGE, Danish, round, new crop	1.00
White, bushel, new crop	$1.10@1.30
Red, crate	1.50
SWEET POTATOES	1.50
TOMATOES, fancy, grass stock	40@75c
CUCUMBERS	50
ONIONS, Spanish	$1.00@1.25
SQUASH, yellow	1.00
White	1.00
PEPPER, 1-basket crate	50
BEANS, crate, Valentine	$1.00@1.25

Poultry and Eggs.

Hens, live, pound	13c
Spring, pound	20c
Eggs dozen	25c

Grain.

No. 1 mixed oats	.8 .85
Clipped oats	.80
Texas R. R. oats (new)	.65
White corn	1.00
Cottonseed meal	$1.30
No. 2 middling cotton	1.75
Texas R. R. corn	1.00
Brown shorts	1.25
Georgia meal	1.25

Groceries.

(Corrected by Quimby Grocery Company.)

Axle Grease—Fraser's, per box, No. 1 Mica, $2.50; No. 2 Mica, $3.50.

Cheese—Alsatian, 18½.

Coffee—Arbuckle, 20.75; Quaker, 20; Lion, 20; Ideal, 20; Jersey, 20; Chocolate, 20.

Salt—100-lb. bags $4; ice cream, 100; Ideal 90c; No. 2 barrels, $3.25.

Soda—Arm and Hammer, $3.05; sal soda, 2c; Royal baking powder, $4.80; No. 2, $3; Horsford's cream, $2.50; Flake White, 8½; Lead 12 bands.

Starch—5½c to 8; gloss, $2.05.

Sour Cherries—Per can, $1.30; vegs, $1.25.

Lye—Per box, 100 bxs, $2.50; others, 90c to $2.

Extracts—Souders, 90c per dozen; 25c Soudine, $2.50.

Sugar—Granulated, 5; light brown, 4¾, dark brown, 4¾; domino, 5½; cents.

Provisions.

(Corrected by Wilson Provision Company.)

Cornfield name, 10 to 12 average 15c
Cornfield name, 12 to 14 average 14½
Cornfield skinned hams, 16 to 18 avg. .15
Cornfield picnic hams, 6 to 8 average .13½
Cornfield breakfast bacon ..... .26
Cornfield lard, 8-lb. pails, 1-lb. boxes, 12 to case, per case $2.75
Cornfield bacon, side and narrow ..... .20
Cornfield fresh pork sausage, link or bulk ..... .12½
Cornfield fresh link sausage ..... .13½
Cornfield bologna sausage, 2-lb. boxes .12
Cornfield frankfurts, $1.75; 2-lb. $3.50 .18
Cornfield smoked link sausage, 2-lb. boxes ..... .11
Cornfield smoked link sausage, in pickle, 5-lb. pails ..... .85
Cornfield frankfurts in pickle, 5-lb. pails 1.85
Cornfield pure lard, tierce basis ..... .13½
Cornfield lard, medium average, 10-lb. tins only ..... .12½
Cornfield compound lard, tierce basis ..... .10½
D. S. extra shoulders ..... .13½
D. S. bellies, medium average ..... .13½
D. S. rib bellies, light average ..... .13½

Atlanta Live Stock.

(By W. M. White, Jr., of the White Provision Company.)

Good to choice steers, 1,000 to 1,200 pounds grade, $5.00 to $6.00.

Good to

BE THRIFTY. SELL YOUR OLD FURNITURE WITH A CONSTITUTION WANT AD
CHRISTMAS IS COMING. WILL YOU HAVE MONEY? ADVERTISE FOR WORK

ATLANTA'S STRIDES FROM DAY TO DAY

All News of Real Estate and Building.

Considerable interest among realty men seems to be centering in the traffic situation.

Following the suggestion of W. P. Walthall, of the Forrest & George Adair agency, to enforce the present laws on traffic regulations and utilize the side streets and alley spaces for automobile garages, as published in The Constitution last Sunday morning, a number of realty men have talked to him on subject, with the result that the matter will probably come up for discussion before the next meeting of the Atlanta Real Estate Board, which will be in the Ansley hotel, October 17.

The matter has already received special traffic committee from council, and President Wilmer L. Moore, of the chamber of commerce, has appointed a similar committee from the chamber. These committees will meet within a few days to discuss plans whereby the traffic situation may be relieved.

Thirteen New Families Coming.

It became known on Tuesday that the Fairbanks-Morse company, of Chicago, for whom J. R. Smith is now erecting a building on Whitehall street, will bring with it about thirteen new families to Atlanta.

Board Seals Out Letters.

The Atlanta Real Estate board, through the new executive secretary, H. M. Antrim, is now sealing out letters to realty men in all parts of the south with a view to the organization of a southern association of real estate exchanges.

President Harris G. White, of the Atlanta Real Estate board, states that he is receiving considerable encouragement in regard to both this and the organization of a state association.

Peachtree Street Lease.

J. H. Falks has leased from the Sanders Loan and Investment company, the 1910 Peachtree street, a storeroom 25x110, opposite the Aragon hotel, for a consideration which is withheld. Mr. Falks will open a cafeteria in this place and will spend about $9,000 improving it.

The lease was handled by the George P. Moore Real Estate company and James F. Hickey, secretary of the Sanders Loan and Investment company.

Real Estate Sales.

Sales announcements for Tuesday were encouraging.

The M. C. Kiser agency has sold for W. M. Nichols to Miss A. K. Kelso, No. 221 Courtland street, a two-story dwelling on a lot 50x117, for a consideration of $10,000. Miss Kelso living in part payment No. 97 Hunt street, a two-story residence on a lot 60x120, valued at $7,750.

R. L. Turman, of the Turman, Black & Calhoun agency, has sold for E. G. Ortley to a client, a two-story residence on Spring street, adjoining the southwest corner of Third street, for a consideration of $6,500, and has also sold the corner itself for W. A. Martin to a client for $4,000.

New Store Opens Office.

The Harllee Realty company, a new real estate firm, has opened offices at 320 Equitable building. This firm is composed of Messrs. P. J. and Marion Harllee and E. L. Moss, all of whom are experienced real estate men.

Mr. Moss has been in the real estate business for a number of years. He and P. J. Harllee have recently been connected with the firm of Tribble & Harllee. Before the formation of Tribble & Harllee, P. J. Harllee had charge of the office of the Whittier Mills company, of which brother, Marion Harllee, has been connected with the Chattahoochee Brick company.

P. J. Harllee is head of the new firm, and Mr. Moss is sales manager. The firm will do a general real estate and building business.

Loans in Fine Shape.

Frank J. Parsons, vice president of the United States Mortgage and Trust company, one of the largest loan concerns in the country, and Robert S. Morris have just spent several days in Atlanta inspecting the company's real estate loans in this city. The company has something like 200 loans here, amounting to nearly $1,000,000, made through the company's Atlanta representative, W. S. Smith. Mr. Parsons expressed himself as highly pleased with the loans and the great progress that Atlanta is making.

PROPERTY TRANSFERS.
Warranty Deeds.

$150—W. F. Hunnicutt to Matilda Ridgeway, lot on west side Pace's Ferry road, 45x 247 feet, lot 50, land district, October 2, 1911.

$1,200—J. Allen to Mrs. Mildred Mc-Carty, northwest corner Hampton street and Sloan avenue, 25 feet front, 184 feet deep, October 4, 1911.

$1,800—Paul S. Etheridge to J. D. Clements, lot on west side Hilton street, 142 feet east of South Boulevard, 51x142, October 4.

$600—J. D. Fleming to Frank C. Owens, lot on west side Fraser street, 187 feet north of Ormond street, 50x198 feet, January 9, 1911.

$1,000—Charles I. Rosberg to E. G. Black, lot on east side Pace's Ferry road, 45x 247 feet, lot 50, land district, October 2, 1911.

$1,200—J. Allen to Mrs. Mildred McCarty, northwest corner Hampton street and Sloan avenue, 25 feet front, 184 feet deep, October 4, 1911.

$1,000—Paul S. Etheridge to J. D. Clements, lot on west side Hilton street, 142 feet east of South Boulevard, 51x142, October 4.

$600—J. D. Fleming to Frank C. Owens, lot on west side Fraser street, 187 feet north of Ormond street, 50x198 feet, January 9, 1911.

$1,000—Charles I. Rosberg to E. G. Black, lot on east side Pace's Ferry road, 45x 247 feet, lot 50, land district, October 2, 1911.

$1,000—Will of Lawrence Thomas—J. E. Strunk, executor, to Wanda V. Pettigrew, lot on west side Fraser street, 75x100. October 2.

Will of Lawrence Thomas—J. E. Strunk, executor, to Lee Thomas, lot on west side of Elizabeth street, 50x100 feet, between Arthur and Mary streets, October 2.

Direction of will of Lawrence Thomas—J. E. Strunk, executor, to north side of Richmond street, 35x140 feet, October 2.

Will of L. Thomas—Same, to lot on northwest corner Arthur and Mary streets, 102x110 feet, October 2.

Will of L. Thomas—Same to Mrs. Lena M. James, lot on east side Mary street, 105 feet north of Arthur street, 75x100 feet, October 2.

Will of L. Thomas—Same to Mrs. Carrie Bryan, lot on west side of Welch street, 150 feet north of Arthur street, 50x100 feet, October 2.

Will of L. Thomas—Same to Mrs. Mamie Swanson, lot on west side of Welch street, 95 feet north of Arthur street, 50 feet, October 2.

$2,250—R. C. Desbouvre to Mrs. Jessie E. Brown, lot on north side Marietta street, 113 feet east of Flanders avenue, 18x100 feet, September 12.

$400—H. W. Dillin to Hattie T. Wofford, lot on east side of Marietta street, 100 feet north of Simpson street, 50x162 feet, January 3, 1911.

$600—George L. Norman to M. A. Morris, lot on north side of Bell street, 100 feet west of Hayden street, Turner Ferry road, 50x115 feet, September 12.

$1,488—Frank Fleming Mill to Security State Bank, lot on east side of Peachtree road, 150 feet south of Spark's land, 50 X114 feet, October 1.

$1,488—Same to same, No. 454 South McDaniel street, 50x103 feet, October 1.

$2,400—Exchange of property—Mrs. R. Powell to J. W. Glass, lot on west side of Gordon street, 80 feet north of Love street, 40x100 feet, October 7.

$0—And exchange of property—Same to same, lot on west side of Connolly street, 142 feet north of Woodward avenue, 40x100 feet; October 7.

$2,000—M. E. Shelnutt to J. B. Carmical, lot on northeast corner John Wesley avenueand Haas street, 208x282 feet, January 31.

$2,000—J. M. Jones to Charles Horton, lot on north side Beckwith street, 249 feet west of Jeptha street, 46x140 feet, October 7.

$3,800—J. O. Roper to J. H. Williams, No. 62 Cherry street, 50x150 feet, October 4, 1909.

$1,488—David G. Wise to Mrs. Pearl S. Ligon, No. 138 West Peachtree street, 30x132 feet, February 7, 1910.

$2,250—Mrs. Frances Stewart to J. B. Hood, lot 45, lot 100 west Peachtree and lot 46, 101 feet north of southwest corner said land lot, 293 feet back to said line of said lot; October 2.

$5,000—J. A. Parks, jr., to C. L. DeFoor, No. 32 Windsor street, 44x200 feet. October 2.

Bond for Title.

$1,500—G. B. Gelling to Miss Odessa Hunt and Mrs. Ida B. Grayson, out J of Piedmont Creek, May 15.

$6,000—Mckenzie Trust company to W. H. Wright and P. E. Mackin, lot on south side St. Charles avenue, 488 feet from Barnett street, 50x150 feet, September 30.

$5,000—Same to same, lot southeast corner No. Charles and Bonaventure avenues, 50x150 feet, September 30.

$5,000—Same to same, lot north side Fourth street, 525 feet east of Bedford Place, 50x150 feet, September 30.

$4,700—Same to same, lot south side Fourth street, 475 feet east of Bedford Place, 47x146 feet, September 30.

$5,000—Same to same, lot south side Fourth street, 464 feet east of Bedford Place, 47x147 feet, September 30.

$12,000—E. G. Otley to Mrs. Wren Mcdonough, No. 495 Spring street, 44x99 feet, October 6.

$5,000—S. P. Patillo and L. B. Sanders to Mrs. W. B. McKerall, lot 18, block 3, Peachtree Heights subdivision on west side East Boulevard, 100x179 feet, June 10, 1912.

Loan Deeds.

$2,094—Cecil Gabbett to Columbia Savings and Loan association, lot southwest corner East Hunter street and Capitol avenue, 76 feet, subsidiary agency of the south.

$1,206—Mrs. Isabelle S. Moore to George Hall, lot on west side Fraser street, 92 feet south of Pine street, 46x92 feet, September 30.

$200—Matilda and Sam Rideway to Mrs. Annie E. Langston, lot west side Pace's Ferry road, land lot 69, seventeenth district, 100x200 feet, October 4.

$1,285—Mrs. Jennie Field to Fulton County Home Builders, lot south side Glenn street, 210 feet east of Washington street, 50x200 feet, October 4.

$3,000—W. A. Callaway to Dickinson Trust company, No. 171 Myrtle street, 114 1-2 feet, October 1.

$3,000—Mrs. Ella S. McClelland to Travelers' Insurance company, No. 24 Cleburne street, 104x200 feet, October 4.

Deeds to Secure Debt.

$830—J. R. McAdams to Colonial Trust company, lot west side Lucile avenue, 200 feet north of Delaware avenue, 100x284, August 4.

$15,450—W. P. and M. M. Andrews to same, lot southwest corner Peachtree and Wellington avenue, 198x285; lot northwest corner Wellington avenue and Arcadian way, 100x200; lot south side Archer street, 200 feet north of West Peachtree street, 50x132; lot southwest corner Archer street and Wellington avenue, 200x276, October 2.

$10 and other considerations—W. T. Mooney to same, No. 62 Johnson avenue, 49x153.5, October 4.

Quit-Claim Deeds.

$5—W. H. Burt to Mrs. Pearl S. Ligon, No. 138 West Peachtree street, 30x132, October 6.

$5—Fidelity Investment company to Mrs. Jessie E. Brown, lot on north side Marietta street, 113 feet west of Ponce de Leon avenue, 18x100, September 22.

$5—Mrs. Emma Z. Dyer to Mrs. Emma Z. Plaster, lot west side Fraser street, 167 feet south of Ormond street, 50x129, September 22.

Mortgages.

$1,160—Mrs. Della Gomez to Security Realty company, No. 259 Central avenue, 47x141, October 4.

$1,000—Mrs. Pearl S. Ligon to same, lot northwest side Old Turnpike road, 150 feet east of Peters street, 75x132, inside city; fourteenth district; also No. 404 McDaniel street, 50x100.

$600—Mrs. Francis H. Hart to George H. Hart, lot on west side Plaster street, Capitol View, 100x130, September 22.

Liens.

$160—Thomas M. Mahon v. D. S. Edenfield, lot west side Grant street, 60 feet north of Glenn street, 60x135.

Building Permits.

$2,300—P. S. Arkwright, install furnace, Pine de Leon Springs hotel, Decatur, Jackson company.

$2,000—Mrs. Mary Potts, Peachtree and Linden, furnace, Jennings-Gresham company.

$1,000—Mrs. Pitchford, McLendon, 4-room dwelling, Day labor.

$100—Pauline street, 4-room house, Day work.

PERSONAL

DENTISTRY

THE GEORGIA Dental Parlors, 101½ Whitehall st., cor. Mitchell, offer the following services for a few days:

Set of teeth	$5.00
Gold Crown	3.00
Bridgework	3.00
Silver Crowns	1.00
Silver or Amalgam Fillings	.50
Gold Fillings	1.00

Bring this coupon. It will entitle you to a discount.

ASTHMA RELIEVED in 2 minutes or money refunded. Schiffmann's ASSON'S FAMOUS ASTHMA REMEDY. 500 package. Ask your druggist. Box 528, Atlanta, Ga.

MRS. C. SCOTT HENDERSON HOME BEAUTY PARLOR. Facial massage and blackheads cured. Face and scalp specialist. Hair dressing and hand work a specialty. Icuring and shampooing, all kinds of hair goods. Agents wanted. Will teach or supply manufacture my own creams, all work guaranteed; shampooing and dressing the underscalp; shampooing and dressing the undercarriage. 1½ Pryor street, Atlanta, Ga. Phone Ivy 5992.

GLUTEN BREAD as baked at 66 gluten flour, as sold here. Sugarwood, and all stomach disorders. Gluten Bakery, Atlanta 1-a matching.

OSTRICH feathers curled while you wait. 188 W. Peachtree. Ivy 2228.

WANTED 1,000 wives to put "Tacco" varnish on their furniture and woodwork; applied with a cloth, dries in 2 to 3 hours, no bottles, quarts, gallons. Edith Drug Co., Atlanta.

CAPITAL wanted combining a new trade. Clayton Company's method. Your switches do not tangle or break. Saves 20 per cent waste. 36½ Whitehall street. Phone Main 4488. Atlanta 1-a matching.

W. C. PEASE MOVES brick and years' experience. 417 Empire building. Main 1615, residence Main 2330. Atlanta 1-a matching.

MATERNITY SANITARIUM—Private, refined, home for ladies during confinements cared for. Homes provided for infants. Infants for adoption. Mrs. M. T. Mitchell, 26 Windsor st.

S. S. FRYE MILLINERY CO. have moved to 48 Whitehall st. Will sell at a sacrifice all st. Walk a block and save a dollar. Phone Main 2685.

Continued In Next Column.

WANT AD RATES

1 Insertion 10c a line
3 Insertions 25c a line
7 Insertions 50c a line

No advertisement accepted for less than three lines. Count six ordinary words to each line.

Discontinuance of advertising must be in writing. It will not be accepted by phone. This protects your interests as well as ours.

PHONE MAIN

$5000

OR ATLANTA

109

If You Can't Bring or Send Your Want Ad

Courteous operators, thoroughly familiar with rates and classifications, will give you complete information. And, if you wish, they will assist you in wording your want ad to make it most effective. We ask that you do not unwittingly abuse this phone service. Accounts are opened for ads by phone solely to accommodate you. Make payments promptly after publication or when bills are presented by mail or solicitor and you accommodate us.

INDEX TO WANT ADVERTISEMENTS

	Page.	Col.
Auction Sales	12	4
Automobiles	12	4
Board and Rooms	12	4
Business Opportunities	12	4
Business and Mail Order Directory	12	1
Cast-Off Clothing	11	5
Cleaners, Pressers, Etc.	11	5
Dressmaking and Sewing	12	1
Educational	11	4
For Sale—Miscellaneous	11	5
For Sale—Live Stock	11	7
For Rent—Apartments	12	7
For Rent—Garages & Barns	12	7
For Rent—Houses	12	1
For Rent—Miscellaneous	12	1
For Rent—Housekeeping Rooms	12	7
For Rent—Offices	12	1
For Rent—Rooms	12	1
For Rent—Stores	12	1
For Rent—Typewriters	12	4
Help Wanted—Male	11	1
Help Wanted—Female	11	4
Help Wanted—Male and Female	11	7
Horses and Vehicles	11	7
Hotels	12	4
Household Goods	11	7
Legal Advertisements	12	3
Lost and Found	11	4
Medical	12	4
Money to Loan	12	4
Motorcycles and Bicycles	12	4
Music and Dancing	12	4
Musical Instruments	12	2
Personal	11	2
Pools and Millards	12	4
Professional Cards	11	4
Purchase Money Notes	12	4
Railroad Schedules	13	1
Railroad Schedules	13	1
Real Estate for Sale	13	1
Real Estate for Sale or Exchange	13	1
Removal Notices	11	3
Restaurants	11	3
Seed and Pet Stock	11	7
Situations Wanted—Male	11	5
Situations Wanted—Female	11	5
Situations Wanted—Male and Female	11	4
Storage and Warehouse	12	4
Taxicabs	11	7
Wanted—Board-Rooms	12	7
Wanted—Miscellaneous	12	5
Wanted—Money	12	4
Wanted—Real Estate	13	1
Wanted—Teachers	11	4

PERSONAL

ATLANTA PORTRAIT CO.
126 WELLS STREET, wholesale dealers in portraits and picture frames.

COMPOUND OXYGEN—Made daily for catarrh, bronchitis, diseases of nose and throat and cures. This is the season to be cured. Special rates. Dr. George Brown, 312-14 Austell building.

HAY fever, asthma, catarrh and all diseases of throat and lungs. Write for free booklet. Dr. George Brown, 312-14 Austell building.

BIG DIFFERENCE—Earn $150 to $300 per month; travel over the world. Write Superintendent, Ludwig Hat Co., Westover Building, Kansas City, Mo.

WE PAY $1.50 per day for boys, with or without wheels; 17, $9, $12 a week; also boys to work in Minnie Mae Candies. Miller & Mangum, 27 Fairlie St., Phone 23 or Ivy 4372.

WANTED—Raffle boy, must be willing to work all day and ambitious. 32 S. Forsyth.

DAIRYMAN and driver, with small family. 1018 Century bldg.

WANTED—Night-chaser. Apply with references. 1 Peachtree.

HELP WANTED—Female

STORES AND OFFICES.

WHEN you want stenographic or multigraphing service, competent help of any kind, call Bellamy Business Agency. 1230 Candler building.

SALESWOMEN—SOLICITORS.

TWO bright women over 30 to travel for old established, new proposition. Call 9:4 Austell building.

AGENTS.

$2.50 PER day made by small additional commission paid woman in each town to distribute Free Home Set; spare time takes orders for concentrated flavorings. J. S. Ziegler Co., Chicago.

MISCELLANEOUS.

WANTED at once a white housekeeper for three in family; good home and wages. Will pay good wages—a good home for right party. Write R. L. Rushin, R. F. D. No. 2, Venus, Ga.

WANTED—Get government jobs. Big pay. Write for free list of positions available. Franklin Institute, Dept. 830 G., Rochester, N. Y.

WANTED—First-class manicurist, who has had barber shop experience. Elks Barber Shop, 607 Franklin st., Tampa, Fla.

ACTIVE, intelligent woman over 25, permanent; salary, expenses and bonus; advancement; good opportunity for advancement. Ivy 2471. Candler Bldg.

WANTED—Women and girls to work in pajama factory. Apply Atlanta Pajama Co., Box and File Co., 132 Davis st.

LADY'S maid companion. 1018 Century building.

WANTED—Amateur for small part and parade. Auditorium, 75. Constitution.

HELP WANTED—Male and Female.

ALL fillings free during October, 9 a. m. to 3 p. m. Atlanta Dental College, cor. Edgewood and Ivy.

OLD-ESTABLISHED, and one of the largest real estate companies in Atlanta wants to employ one gentlemen on liberal basis with steady work, good salary and easy monthly payment plan. Liberal, care Box 1434.

IF you have city acquaintance, and will devote your time to same, we can help you to my business, you can easily earn $50 to $100 weekly. Call at once. W. F. Cox, 1408 Candler building.

MEN and women wanted for government jobs; $65 to $150 monthly; examinations; list free. Franklin Institute, Dept. 4-G, Rochester, N. Y.

INTELLIGENT man or woman to distribute Mother Earp's remedies. Big money; at least ten weeks' work. State age and experience. 256 Chapel st., Chattanooga, Tenn.

SOLICITORS for very attractive Christmas novelties; salary or commission. Apply room 43, Marietta Bldg., 179 Marietta Ave.

WANTED—Teachers

ESPECIALLY principals and assistants. Foster's Teachers' Agency, 612 Third National Bank Bldg., Atlanta, Ga.

SOUTH ATLANTIC TEACHERS' AGENCY, 1123 Atlanta Nat. Bank Bldg. Atlanta, Ga.

PUBLIC STENOGRAPHERS

ATTENTION, traveling men: Specialty dictating machine. Phone M. 4299-J. 42 Kiser building.

SITUATIONS WT'D.—Female

HIGH-GRADE, thoroughly educated stenographer desires position of trust. Miss A., Box 1434.

PERMANENT position is desired by a lady who is familiar with general office work. Can use typewriter. Ivy 5432-J.

WANTED position by cooperage woman as cook or maid; room on lot; can give reference. 204 Chapel st. Gertrude Passmore.

WANTED position by stenographer with banking experience; can furnish A-1 references. Address A-72, care Constitution.

SPECIAL RATES for Situation Wanted ads.: 3 lines, 25 cents; 6 insertions, 50 cents; 3 times, 25 cents cash with orders always.

SITUATION WANTED—Male and Female

TO EMPLOYERS

I HAVE a great many people coming to me seeking positions. If you need any kind of help from expert stenographer to laborer call me at Tabernacle church and I may have the very person you want on my list. Lincoln McConnell, Ivy 978.

Continued In Next Column.

SITUATIONS WT'D—Male

YOUNG married man, now employed, desires to make a change, object to connect with reliable firm appreciating honest efforts. Experienced in general office work, bookkeeping, city and traveling salesman. Can furnish references from present employer. Interview invited. F. 723, care of Constitution.

YOUNG MAN recently out of business college desires position; either as stenographer, bookkeeper or both; can do general office work and have had experience in billing with one of Atlanta's largest manufactories. Address A 81, Constitution.

CHAUFFEUR—Experienced, careful driver; thoroughly understands care of machines and repairing; best of references. Dept of references. Address A-76, Constitution.

EXPERIENCED office man, good stenographer, would change position for better chance. Address A-86, Constitution.

WANTED—Position as city salesman, by young man of good address and references. Salary no consideration. Address A-79, Constitution.

CHAUFFEUR—middle-aged, experienced, no bad habits; first-class references; Georgia driving license; can repair machine; sanitarium work preferred. A 54, Constitution.

YOUNG man with 5 years' experience as bookkeeping in machinery and supplies at small salary with wholesale house. Apply W. R. Whittington, Box 26, R. F. D. No. 5.

YOUNG MAN with a business college training desires work. Address A-85, Constitution.

WANTED—Position as city salesman by young man of good address and references. Salary no consideration. Address A-74, Constitution.

WANTED—Position in general supply store by well-educated and experienced young man; best references. Address E. T., Sharpsburg, Ga., R. F. D. No. 1.

ANYONE desiring the services of an A-1 man thoroughly experienced in selling goods address "Stenographer," care Constitution.

YOUNG man with 4 years' experience in addition at once. Salary no object; want the opportunity. Ivy 2162-J after 7 p. m.

PRACTICAL northern farmer, Swede, wife, 2 children, wants to take chargy truck farm on shares. Address A-77, Constitution.

SPECIAL RATES for Situation Wanted ads.: 3 lines, 25 cents; 6 insertions, 50 cents; 3 times, 25 cents cash with orders always.

EDUCATIONAL

ATLANTA SCHOOL OF PRACTICAL MILLINERY

TEACHES full course millinery in six weeks. Do not take a course over what we give you than any other reputable school. Now is the time to attend the opening of the fall season. Investigate. Miss Rainwater, 419 Whitehall street.

SPANISH! SPANISH!!

I WILL teach you Spanish as it is spoken in Guadalajara, Spain, at your home; you will also do translation very reasonable. Address A, Professor Campeanor, No. 39 E. Ellis street.

ANNIE DARTREL MEMORIAL CONSERVATORY OF MUSIC, now located at 466 Ponce de Leon ave, all grades of city school work taught; also piano, violin and voice. Phone Ivy 2171. Miss Lucy Garfield, director. Phone Ivy 1274.

THE Atlanta Select School for Boys, J. A. Richardson, A. M., preparation for the best college, university, West Point and Annapolis; lessons taught at any hour. Phone Ivy 5193.

GIRLS LEARN millinery. Best trade in town. Spain, 24 Peachtree Arcade. Prepare now for fall season. Pays $60 to $100 a week. Atlanta School of Millinery, 166½ Whitehall street.

FRENCH

CONVERSATION and lessons taught by a graduate Frenchman. Pd. Mar. 767 Edgewood ave. Ivy 2782.

ATLANTA ART SCHOOL, 25 Irwin street. Graphic art, illustrating, designing, lettering, life. Mrs. Ada T. Nash, director.

LITTLE FOLKS' KINDERGARTEN college work by Harvard graduate. Phone Ivy 6234-J.

HOUSEHOLD GOODS

HAVING recently bought the entire stock of the Atlanta Furniture Manufacturing Co., which discontinued business, we have for sale dressers, chiffoniers, library tables, oak and mahogany dressing tables, wash stands, beds, and chairs, which were made for the Atlanta Furniture Manufacturing Co. by the Atlanta Store Works. Advance Hardware and Importing Co. Phone Main 1425 for best terms; there is nothing better in use.

WE HAVE a few Singer sewing machines, 110 W. Mitchell st., beyond Terminal Station.

WE PAY highest cash prices for household goods, pianos and office furniture, cash advanced on consignments. Central Auction Company, 12 East Mitchell street. Bell Phone Main 1434.

JACOBS AUCTION CO. will buy anything in the line of household goods. We pay the highest cash price. Call Atlanta phone 2280; Bell Main 1434. Jacobs Auction Co.

FOR BARGAINS in furniture, household goods, call Peachtree Auction Co., 1110 Peachtree. Bell Main 1434. Jacobs Auction Co.

DANDY oak sideboard, $12.50; beautiful bed, $4.50. Southern Wreckage Co., 114 S. Forsyth st.

SAVE 25 per cent by buying your furniture from Ellis Furniture Co., 27 E. Hunter. Main 666.

FURNITURE and rugs at lowest prices. Robison Furniture Co., 27 E. Hunter.

CAST-OFF CLOTHING

DROP a card; we'll bring cash for shoes and clothing. The Vestlare, 166 Decatur st.

CLEANERS—PRESSERS, ETC

JONES, THE TAILOR

SUITS made to order. We do steam dyeing and French dry cleaning. Called for and delivered. 254 Edgewood ave. Ivy 3471.

WE CLEAN for 25 cents. Suit cleaning, Simmons Dry Cleaning Co., 155 Irwin. Prices reasonable. Ivy 5355.

ALEXANDER Dry Cleaning Co. Ivy 7355. 44 E. Alexander. Dry cleaning, dyeing and pressing.

FOR SALE—Miscellaneous

SECOND-HAND PRINTING MATERIAL FOR SALE CHEAP.

272 California cases, cost 75c; sale price 30c; 102 lower case cases, cost 75c; sale price 30c; 20 job cases, cost 75c; sale price 30c.

Galley rack, holding ten galleys, up to three columns.

10 wooden double frames, cost $8.50; sale price $3.

12 double iron frames, holding 12 cases, cost $12.50; sale price $5.

One proof press; will take a three-column form; sale price $15.

Two steel top stands to hold them, about 6 feet long; sale price $10.

One wood top stand, about 6 feet long.

One wooden rack, holds 30 full-size cases; cost $12; sale price $5.

This material will be sold in lots to suit. Pay your own freight.

THE CONSTITUTION,
Atlanta, Ga.

A FEW uncalled-for Suits at a reasonable price, from a stitch $15 made to measure house. Atlantic Woolen Mills, 1917 Peachtree St., three doors from Auburn Ave. Ivy 1274. Special attention to mail orders.

SAFES

BANKERS' SAFE AND VAULT CO.

No. 35 East Mitchell St. Main 2646.
BEST SAFE AND LOCK EXPERT IN THE SOUTH.

C-A-S-H
PAID FOR
OLD GOLD

BEST prices for broken jewelry; scrap of gold and platinum of every description; manufacturing jewelers a specialty; business confidential. Phone Ivy 3710, reasonable; will call. GENERAL SMELTING CO., 607 EMPIRE LIFE BUILDING.

Continued In Next Column.

FOR SALE—Miscellaneous.

FOR SALE.
LORING SPRINGS
Mentone, Ala.
Address A. GIFFEN LEVY,
Box 909, New Orleans.

DO YOU WEAR SOCKS?

IF SO, buy them direct from the manufacturer. Four pairs for one dollar, delivered to your address. Guaranteed against hole or color for four months. Cleveland Manufacturing Co., 15 Albert st., Atlanta, Ga. Phone Main 4661.

COAL, WOOD, KINDLING
WILTON Jellico, $4.75 cash.
Main 666-J. Gate City Coal Co.

ATLANTA SAFE CO.

Bargains in new and second-hand safes. Real Lock Experts. Safe Artists. Main 4491.

SECOND-HAND safes, all sizes, home safes, $10 and up. Bell 1434. Jacobs Auction Co. National Bank building.

SLEWART & HUNT
PLUMBERS, 44 EAST MITCHELL ST.

SAFES, tiles, cabinet, new and second-hand, marble, bank and office Equipment Company, 118-120 S. Pryor street.

COAL

WILTON JELLICO COAL, $4.75 PER TON CASH. GATE CITY COAL CO.
Main 2993. Atlanta 1-a matching.

"TACCO" varnish; applied with a cloth; dries in 2 to 3 hours; for furniture and woodwork. Anybody can do it, 10c bottles, quarts, gallons. King Hardware Co.

2 MILLION cypress shingles for sale; mention size you prefer when you write. J. Miller, Jakin, Ga.

FOR SALE—Anything you want or could possibly call for. Jacobs Auction House, 51 E. Decatur st. Bell 1434, Atlanta 2434.

NEW iron garage, 10x20, never been used; cost $180; will sell for $125. Call Main 2332 or Ivy 3162-J after 7 p. m.

HAVE a good mahogany upright livery saddle horse, phaeton and harness; will sell at $175; will sacrifice if taken quick; need money. Address 896, Atlanta, Ga.

FO SALE—A second-hand 75-horse boiler, 72-inch by 18-foot. Cash Register Co., 60 North Broad Street.

BURLAP BAGS
ANY kind, delivered anywhere.
R. R. Logan & Co., Atlanta.

DUNDEE WOOLEN MILLS, 75 Peachtree. Suits and overcoats made to measure, $15. The only Atlanta factory that will shop in Atlanta; demand the union label. It insures sanitary shop. Ivy 2171.

HEART PINE SHINGLES for sale at 86 per M. Delivered anywhere. Phone Ivy 5190. 604 Decatur street. Both phones.

FOR SALE—Multigraphing completed; prompt and neat work at reasonable prices.
EAGLE MULTIGRAPHING CO.
Bell Phone Main 1196. 34 N. Forsyth St.

Cooling invitations 100, $4.00; each subsequent 100, $2.00. Can't tell from steel engravings. Thomas-Jay Printing Company, 29½ Marietta street, Atlanta, Ga.

FOR SALE—TWO 13-oz. U. S. duck; slightly used. We have all sizes. Call or write Smith, 256 S. Pryor st. Bell 2441-L. Ivy 2441.

FOR SALE—One three-phase, 60-cycle, 110-volt, one-sixth horsepower motor, make us an offer. Constitution, Ivy P. O. Box 826, Atlanta, Ga.

WE HAVE buyers to know we carry full line fixtures and supplies in stock in Atlanta. Lively, Atlanta, Ga. Matthews & Lively, Atlanta, Ga.

NEW carriage, repaired, repainted and recovered. Phone Bell Atlanta 2280. Edgewood.

WRITE prices on lumber and building material. We can save you money. Patterson Lumber Co., Atlanta, Georgia 2251.

EMPIRE FISH MARKET
FISH DAILY. 112 Whitehall street.

FOR SALE—Second-hand electric fans. Phone Main 2685. 48 Whitehall St.

BELCHER Heating and Plumbing Co., 44 Fairlie St., Ivy 6176.

KENTON signs signifies best quality. Kenton Printing Co., 110½ Peachtree st.

WARREN SELLS BARGAINS IN FURNITURE. Marietta st. Main 1710.

FOR SALE—Wicker street roller chair. Reasonable. 110 Luckie. Atlanta, 2400.

FOR SALE—Gasoline engine and wood saw cheap. Must sell. Call Main 1725.

FOR SALE—Pneumatic tube service in tube. 164 Washington street.

FOR SALE—Two fish boxes, 3 meat blocks. 12 N. Broad st.

WANTED—Miscellaneous.

WE PAY highest cash prices for anything, Hotels, household goods, furniture and office fixtures a specialty. Jacobs Auction Co., 51 Decatur St. Atlanta 2285, Bell 1434.

WANTED—Shows, vaudeville, moving pictures, other forms of amusement, for Habersham Co. Fair November 4, 5, 6, 1913. Public solicited into the grounds free; also all exhibits free. For contracts, address J. Jones, Chairman, Clarkesville, Ga.

WANTED—Cash paid for hardwood logs and lumber for shipment to our Atlanta, Ga., yards. Must handle stock located anywhere within a radius of 100 miles from Atlanta. Address, stating what you have to offer, Atlanta Hardwood Lumber Co., Conasauga, Tenn.

MATTRESSES RENOVATED

WE BUY and sell second-hand furniture. Rogers Company, Phone Main 4840. Atlanta 1-a matching.

WANTED 1,000 wives to put "Tacco" varnish on their furniture and woodwork. Applied with a cloth. Dries in 2 to 3 hours. No bottles, quarts, gallons. Edith Drug Co., Atlanta.

WANTED—Cash mules for hardwood logs and lumber for shipment to our Atlanta, Ga., yards. Must handle stock located anywhere within a radius of 100 miles from Atlanta. Address, stating what you have to offer, Atlanta Hardwood Lumber Co., Conasauga, Tenn.

WE PAY highest cash prices for household goods, pianos and office furniture, cash advanced on consignments. Central Auction Company, 12 East Mitchell street. Bell Phone Main 1434.

FOR BARGAINS in furniture, household goods, call Peachtree Auction Co., 1110 Peachtree. Bell Main 1434. Jacobs Auction Co.

DANDY oak sideboard, $12.50; beautiful bed, $4.50. Southern Wreckage Co., 114 S. Forsyth st.

SAVE 25 per cent by buying your furniture from Ellis Furniture Co., 27 E. Hunter. Main 666.

FURNITURE and rugs at lowest prices. Robison Furniture Co., 27 E. Hunter.

RAILROAD SCHEDULES

Arrival and Departure of Passenger Trains at Atlanta.

The following schedule figures are published only as information, and are not guaranteed.

*Daily except Sunday. **Sunday Only.

ATLANTA TERMINAL STATION.
Atlanta and West Point Railroad Co.

No. Arrive From—	No. Depart To—
4 West Pt.. 8:15 am	23 New Or.. 8:45 am
*44 Columbus 10:00 am	3 Columbus 9:45 am
24 New Or.. 10:30 am	43 Columbus 3:15 pm
48 New Or.. 4:00 pm	47 West Pt.. 5:15 pm
84 Montgomery 7:00 pm	17 Columbus.. 6:05 pm
24 Columbus 7:30 pm	24 New Or.. 7:00 pm
24 New Or.. 11:35 pm	41 West Pt.. 8:45 pm

Central of Georgia Railway.

No. Arrive From—	No. Depart To—
Thomasville.. 6:35 am	Savannah.... 8:00 am
Jacksonville.. 7:35 am	Thomasville.. 8:00 am
Savannah.... 8:35 am	Macon ..... 12:00 pm
Albany..... 9:30 am	Albany..... 1:30 pm
Jacksonville.. 1:35 am	Jacksonville.. 5:30 pm
Macon ..... 2:30 pm	Savannah.... 5:30 pm
Macon ..... 10:50 am	Valdosta.... 5:30 pm
Macon ..... 7:15 pm	Thomasville.. 11:45 pm
Macon ..... 7:15 pm	Thomasville.. 11:45 pm

Southern Railway.
"Premier Carrier of the South."
Arrival and Departure of Passenger Trains at Atlanta.

The following schedule figures are published only as information, and are not guaranteed.

No. Arrive From—	No. Depart To—
26 Birmingham.. 12:01 am	26 New York 12:15 am
12 New York 12:10 am	12 Birmingham 1:00 am
12 Jacksville.. 5:30 am	12 Cincinnati.. 5:40 am
12 Macon ..... 6:30 am	12 Macon ..... 6:40 am
12 Shreveport 6:30 am	85 Birmingham.. 8:00 am
85 Macon ..... 8:30 am	11 Macon ..... 8:40 am
24 Toccoa..... 8:10 am	13 Richmond.. 8:50 am
13 Richmond.. 8:30 am	11 Jacksville.. 9:00 am
11 New York 11:10 am	11 Birmingham.. 9:40 am
11 Birmingham 11:15 am	21 Atlanta Spl. 10:00 am

Save Money by Reading Constitution Want Ads. Bargains Every Day. Get The Constitution Want Ad Habit. It Often Saves Many Dollars

BUSINESS AND MAIL ORDER DIRECTORY

ABSTRACT AND TITLE INSURANCE.

ATLANTA TITLE GUARANTEE COMPANY, ground floor Equitable building. Bell phone Main 1428.

AT AUCTION.

FURNITURE, household goods, office fixtures, and in fact, everything you want. JACOBS AUCTION CO. 61 DECATUR ST. Near Kimball House. Bell phone 1424; Atlanta 2515.

ARCHITECT.

W. C. MEADOR
516 Empire Bldg. Phone Main 1587. Residences, Bungalows and Apartment Houses.

PATERSON LUMBER CO.
is the firm to get the best lumber at the lowest prices. Let us figure your lumber bill. Bell phone Atlanta 2239.

ARTISTIC UPHOLSTERING.

ATLANTA UPHOLSTERING CO.
29½ WHITEHALL. MAIN 2475.
ALL kinds of furniture repaired, upholstered, refinished; cushions made for porch furniture.

BICYCLE SERVICE.

BICYCLE MESSENGER SERVICE.
IVY 452. ATLANTA 19.
RELIABLE SERVICE GUARANTEED.

BARBER SHOP.

YOU can't get along without a barber, when in need of one call at the Barber Shop, 3 South Forsyth street. Everything and pressing while you wait. Atlanta phone 3921-A.

BRICK WORK.

BRICK WORK.
CALL F. L. Pierce when you want a good job of brick work. Phone Ivy 7073-J. 111 LaFrance street.

CRUSHED STONE

IVY STONE AND SAND COMPANY.
CRUSHED STONE, granite sand, concrete sand. 414 Rhodes Bldg. Ivy 4184.

CARPET AND RUG CLEANING.

Atlanta Carpet Cleaning Co.
ST. W. ALEXANDER. Ivy 4185.
We clean all kinds of carpets and rugs; also cleaning feather pillows and beds. 12 years' experience.

HARRIS & CO.
RUGS cleaned and laid; furniture repaired and packed. Twenty years' experience. 1040 Hunter, Main 4042. Ivy 2689-L.

Atlanta Oriental Rug & Cleaning Co.
9412 RUGS cleaned, $1.00 and up. Ivy 3471. Bell phone, Main 4042.

CHIMNEY SWEEPER.

AN expert repairer of tin roofs. reference. Ivy 2471.

CARRIAGE AND WAGON WORKS.

MADDOX & WILLIAMS
LAY no baby that new wagon of repair the old one. 25 PETERS. MAIN 3714.

CLEANING, DYEING AND PRESSING.

ATLANTA KALSOMINING AND PRESSING CO., now located at 70 Whitehall Terrace, violent cleaning and pressing. Satisfaction guaranteed. Atlanta 2646.

PRESSING, Dyeing, repairing, cleaning. see T. N. Wilburn, 259 Marietta. Atlanta 2982.

ALL KINDS pressing. Membership cards $1. 604 Hynds Bldg. Atlanta 2646-J. D. F. Moore, 282 Whitehall street.

GUERALDI LAUNDRY COMPANY, W. H. Baker, Mgr. Tailoring, cleaning, pressing and dyeing. Suits made to order. 146 Houston street.

THE WHITE WAY TAILOR
AND Dry Cleaning Company. R. E. Emerson, Prop. Altering, repairing and dyeing, suits cleaned, pressed, called for and delivered. "Nuf sed." 72 Woodward avenue. Main 2744.

UNION MUTUAL DRY CLEANING CO.
PRESSING, dyeing and French cleaning a specialty; all work neatly done, called for and delivered. Both phones. 219 Auburn avenue. R. Richardson, Prop.

CONTRACTOR AND BUILDER.

EMORY WILLIAMS
GENERAL CONTRACTOR AND BUILDER. Estimates furnished promptly. Ivy 3449. Handle second-hand lumber. Fairchase building, office 112 Edgewood avenue. Phone Ivy 2328.

CONTRACTING PLASTERER
MATERIAL carefully furnished and repair work done by experts. Both phones. Main 2784, Atlanta 2839-J. 24 Forsyth street. Office, 23½ South Forsyth street.

IF YOU need a contractor, builder of expert roof man, call "Cunningham," office 24½ Peters st. or phone Main 127. Repair work of all kinds. All work guaranteed. Prices reasonable.

IF YOU need a contractor, builder or expert plasterer, call "Cunningham," office 24½ Peters street, or phone Main 237. Repair work of all kinds. All work guaranteed. Prices reasonable.

CALL for quote you a home on easy terms, like rent, anywhere in the city. United Bldg. Co., 426 temple court building.

GROVER C. ZULLY—Let me build your home. 54 Mell avenue.

WHEN in need of carpenter work, call J. A. Johnson, West View 1412, estimates on all job work; prices reasonable.

COTTON WAREHOUSE.

PLACE your orders for bronze now. Get up-to-date price on all brands. Large stock needed. Harwell Rubber Stamp Company, 22½ South Broad street.

CHINESE LAUNDRY.

LEE HAND ... 258½ WEST N. Laundry, 258½ Whitehall street.

FURNITURE REPAIRING AND UPHOLSTERING.

GET YOUR furniture upholstered and repaired now before the rush. We are the best as I call for, deliver and guarantee my work. Weldon, 41 Alabama street. Ivy 3261.

FURNITURE repaired, upholstering, refinishing neatly done. Work called for and delivered. Ivy 4279. 479 Marietta street, Atlanta 2551.

FURNACE AND REPAIRING.

UNION REPAIR COMPANY
27 MARIETTA. MAIN 4706. ATLANTA 4127. All kinds of stoves, water pipes and range repairing, satisfaction guaranteed.

We Charge Less the best work. Moncrief Atlanta Co. Ivy 4930.

FURNACE REPAIRS AND MAKE THE RICHBERG HEATING COMPANY, Main 4000. 24 Marietta st.

For the Original Monerief

FURNACE phone Moncrief Furnace Company, 129 South Pryor street. Main 224. Call for S. F. Moncrief or J. B. Lee.

FISH

FOR FRESH fish and oysters, call E. V. Morris, Atlanta 4121. 32 Whitehall St.

FRESH MEATS AND FISH.

J. A. KELLEY, Fresh Meats, Fish and Oysters. 178 Auburn ave. Both phones.

NORFOLK FISH Co. Fresh fish and oysters every day. 42 Edgewood avenue. Atlanta 2631.

GRUBIN FISH MARKET, 220 Marietta St. Atlanta phone 424. Fresh fish daily.

FEATHERS.

ANDERSON BROS. & RICH
270 EDGEWOOD AVE. Both phones.

WANTED—Old goose feather beds and pillows at once. Will pay cash for same. Call Atlanta phone, Ivy 3471.

FEATHERS—All kinds of domestic feathers for sale. Write for special prices. Reference, R. G. Dunn & Co. Bradstreet's, R. L. Bubanks, 124½ Broadway, Nashville, Tenn.

GLASS, MIRROR AND REPAIRS.

IF YOU have a piece of mirror glass, call Main 4027, Atlanta 222. 11 S. Forsyth street. Work guaranteed.

GROCERIES.

Little Gem Grocery, HALL; country eggs, butter and chickens; little price for large amount. Phone Main 614.

HATTERS.

HAT RENOVATORS
LADIES' and gents' hats cleaned and reshaped. Late styles; best work. Mail orders given prompt attention. Acme Hatters, 29 East Hunter street.

HORSE SHOEING AND WAGON REPAIRING.

CUMMINGS SHOEING CO.
BUILDING, repairing and painting; rubber tires put on at reasonable prices. 118 Gilmer street.

HEAVY HAULING.

J. D. Collins Transfer Company
IVY 3111. 53 MARIETTA ST.
HEAVY HAULING of safes, machinery, building material. Get our prices.

INVENTIONS DEVELOPED.

INVENTIONS developed — Mechanical drawings and blue prints; models made; metal specialties manufactured. Carrier Mfg. Co., 1014 Edgewood Ave.

Continued in Next Column.

BUSINESS AND MAIL ORDER DIRECTORY

JEWELERS AND OPTICIANS

DUNAWAY BROS.
EXPERT watch repairing; satisfaction guaranteed. 6 Walton st., just off Peachtree.

LOCK AND GUNSMITH.

Keys Made 29½ Marietta St.
Both Phones, Main 2145-A. Atlanta 2145.
FIRST-CLASS repair work on guns, pistols, bicycles, motorcycles, locks, trunks, from watches to machinery; also make keys fitted to any part of the city; expert workmanship, work guaranteed. W. S. Locklin, No. 4 South Forsyth, at the viaduct. Atlanta phone 2109.

MULTIGRAPHING, ADDRESSING, MAILING.

THE LETTER CRAFT SHOP.
BEST multigraphing work in town. Prompt service. All work guaranteed. Business Service Company, C. C. Box 481, Atlanta. Ivy 1942.

MOVING VANS.

MOVING VANS
CHERRY TRANSFER CO.
Atlanta Phone 3218, 109-11 Marietta St.

MESSENGER SERVICE.

MAIN ATLANTA
300 Quick, Reliable 96
AMERICAN MESSENGER SERVICE

MECHANICAL ENGINEERING.

G. W. PARKER
No. 805 Candler Building.
SPECIAL MACHINE DESIGNING.
262 West Ninth. Main 2819.

MILLINERY.

LIVE AND LET LIVE—Mrs. Lulie B. Hoeg, 30 Edgewood avenue. Main 4388.

OFFICE FURNITURE AND FIXTURES.

HORNE-CANDLER CO.
DESKS, chairs and filing cabinets, office supplies. Phones, Ivy 3183; Atlanta, 2056-A.

OIL.

O. W. GAY MFG. CO.
MANUFACTURERS of stove and office furniture. General contracting and repairs. 251 Edgewood avenue. Ivy 3183.

PAINTS AND CREOSOTE.

C. F. BINDER & SON
MANUFACTURERS of paints, varnishes, white lead and creosote stains. We make every mixed paint to your order. Prices La France and Lowry streets. Bell phone Ivy 4972. Atlanta, Main 4972.

PAINTING AND WALL PAPERING.

Atlanta 5c and 10c Wall Paper Co
WILL sell samples, rolls and books and up-to-date line of 9c and 10c wall paper. Also have a clean up line at 3c, 4c, 5c, 6c, 8c grades at 2c and 3c. This enough space to hang samples. Look at our paper display designed by the best artists. We can show you exactly how your room will look when papered. Imported Oat Meals 10c, never sold for less than 15c. Ingrain 10c a roll. Atlanta 5c and 10c Wall Paper Co., 1041 Whitehall st., opposite brown coln, Southern representative, 422 Candler building, Atlanta, Ga.

ROOFING.

NEWBANKS 72½ Roof Main. West 1142.

J. N. LITTLE paints and repairs all kinds of roofs. Phone and write on Peachtree road, 124 Whitehall. Main 624.

IF YOUR ROOF LEAKS, call Roof Hemphill Avenue. Ivy 1421.

JONES SLATE ROOFING CO. Main 1619. Repairs and new roofing. Atlanta 1619.

RANGE, REPAIRS AND HARDWARE.

CALL ON GOODRUM & FERRELL when in need of anything in the hardware line. 108 Whitehall street. Main 1428.

REPLASTERED AND REPAINTED.

J. G. THROWER replastered all the ceilings to new York street and repainted same guaranteed. Phone me your troubles. Ivy 1212. Main 2174.

STOVE AND RANGE REPAIRING.

$100 REWARD OFFERED
FOR any stove or range that we cannot repair. Stove linings, grates, flues, chimney pots supplied. Atlanta Stove Repair Shop, 241 Marietta street. Main 1598, J. L. Barber, Manager. Formerly with Southern Stove and Supply, better known as "Bill" Barber.

ATLANTA STOVE SUPPLY COMPANY, A We make the chimney. Main 1248. 101 North Forsyth street. Phone us and our representative will call.

WHEN IN TROUBLE CALL
"THE STOVE DOCTOR"
ATL. 61 SOUTH PRYOR Main 1417

STOVES AND RADIATORS
TO COOK AND HEAT

BURNS in boiler or stove; also repaired; no cotton wick, screws, valves nor pumps; 300 satisfied customers in Atlanta, names furnished if desired. Call Main 207-J. S. E. Hardy, 225 East Ninth street, Atlanta.

DAN, THE FIXER
STOVE AND RANGE REPAIRING.
We work anywhere. Atlanta, Main 1248.
121 Whitehall St. Bell Phone Main 2939.

SHOE REPAIRING.

SHOES HALF-SOLED SEWED
50 CENTS.
AT GWINN'S SHOE SHOP 4 Luckie street. Bell phone Main 2. Piedmont hotel. Both phones in a hurry. Call Taxicab company for auto repair service.

O'NEILL & HOLT, shoe repairing. Work called for and delivered. 1½ Auburn avenue. Atlanta 2631.

SHOES—Bring pairs old shoes for repairing. Murphy's Old Stand, 34½ Marietta st. Atlanta phone 424. Fresh fish daily.

TAILORING.

R. JANKO, TAILOR
LADIES' and gentlemen's first-class tailoring at medium prices. 86 S. Hunter St.

TRANSFER SERVICE.

GLASS TRANSFER CO. 2600. Atlanta 5674-B. 21 Walton street.

TYPEWRITERS.

CORONA "The machine for personal use." Corona Typewriter Sales Co., Atlanta, the home, my lady's boudoir. Wt. 8 lbs. Complete with case. $60. Atlanta, Main 2951.

TRUNKS, BAGS AND SUITCASES REPAIRED AND REPAIRED.

ROUNTREE'S 77 WHITEHALL STREET.
Phones: Bell, Main 1578; Atlanta 1654.

TIN, Copper and Sheet Iron Work.
FURNACE stoves and gutter work promptly done; guaranteed. Dixon & Thomas, 224 Edgewood avenue. Atlanta phone 2348.

UMBRELLAS—WHOLESALE AND RETAIL.

UMBRELLAS TRY Taylor Made. Attachable handles. All prices. No charge for repairs. Phone Main 2145. Taylor Umbrella Company, 114 Whitehall.

UMBRELLAS REPAIRED.

HAKKI [illegible] 8 VIADUCT PLACE Main 516.
Repairing and Recovering a Specialty.

WOOD PATTERNS.

Robertson Pattern Works
146 EDGEWOOD AVE. IVY 6024.
MANUFACTURERS of patterns, models; patented articles, also cabinet work. Work promptly done and guaranteed. Atlanta Wood and Iron Novelty Works, 866 Marietta St. W. E. Williams, Mgr. Main 1194-J.

DRESSMAKING—SEWING

EXPERIENCED dressmaker wants plain and fancy sewing; reasonable rates. Call Atlanta 5969 A, or 111 Washington street.

WANTED—Dressmaking and sewing at private homes, $1.21 per day; all work strictly guaranteed. Dressmaker, 274 East Hunter street.

MUSIC AND DANCING

ATLANTA INSTITUTE OF MUSIC AND ORATORY. Music in all its branches. Chartered and empowered by the state to confer degrees. Phone Ivy 4944. Send for catalog. 20 East Baker street.

CLASSES will open September 1 for vocal and instrumental music at the home of Mrs. Theodore Grant Hoffman.

DANCING school, [illegible] steps; private instruction. Phone Ivy 6067-J. 42 W. Peachtree st., Atlanta.

MUSICAL INSTRUMENTS

WHEN in doubt where to purchase your piano, go to the wholesale warehouse of The Baldwin Piano Company, 40 West Alabama street, Atlanta.

PIANO BARGAINS—Cleveland-Manning Piano Co., 89 North Pryor street.

LEGAL ADVERTISEMENTS

GEORGIA, FULTON COUNTY — To the Superior Court of the said County:

The petition of John M. Slaton, J. M. Stephens, Walter S. Allen, Robert A. Howell, Charles H. Black, Joseph A. McCord, Frank M. Inman, Robert A. Maddox, Pinkney Calhoun, Sinclair Jacobs, James H. Porter and W. T. Carlton, who are all of said Fulton county, Ga., except J. M. Stephens, who is of Dekalb county, Ga., respectfully shows:

1. That they desire for themselves, their associates and successors, to be incorporated and made body politic, as a benevolent institution, under the name and style of

The Crippled Children's Hospital of Georgia.

2. The term for which petitioners ask to be incorporated is twenty years, with privilege of renewal at the expiration of that period.

3. The location and principal office and place of business of said will be in said County of Fulton and State of Georgia.

4. Said corporation is not to have stock and is not organized for pecuniary profit, but for benevolent and charitable character.

5. Petitioners desire to purchase and hold such real estate as may be necessary for the conduct of the said hospital, and to sell, hypothecate or otherwise dispose of the same in like manner by mortgage, deed or otherwise, the same for the purposes of the corporation.

6. The sole purpose of the proposed corporation is to relieve, care for and protect crippled children in all cases where the parents are unable to do so, and such children can be aided and cared for by the said corporation, such child or children can be aided and cared for to the full extent, to such extent and in such ways and to the use of such funds as the institution may deem advisable.

7. Petitioners pray that an order be passed incorporating them under the name and style aforesaid, with all the powers and privileges above set out, and when passed that such order be exempt from all taxes, immunities and rights as are common to or necessary for the corporations of this character, and as are allowed corporations of this character organized under the laws of Georgia.

Petitioners' Attorneys.

Filed in office this 3rd day of September, 1913.

ARNOLD BROYLES, Clerk.

STATE OF GEORGIA, COUNTY OF FULTON—I, Arnold Broyles, Clerk of the superior Court of Fulton County, Georgia, do hereby certify that the foregoing is a true and correct copy of the petition filed in my office in the matter of the Crippled Children's Hospital of Georgia, as the same appears of file in this office.

Witness my official signature and the seal of said court, this 13th day of September, 1913.

(SEAL.) ARNOLD BROYLES, Clerk Superior Court Fulton County, Georgia.

COMMISSIONERS' SALE

W. A. Hemphill Estate.

GEORGIA, FULTON COUNTY.

BY VIRTUE of an order of the Honorable John T. Pendleton, Judge of the superior courts of Fulton county, Georgia, in the case of Mrs. Lulu Belle Guriey v. Mrs. Margarette E. Pegram et al., in the said superior court, we, the undersigned commissioners appointed in said case, will on the first Tuesday in the highest bidder between the legal hours of sale on the 4th day of November, 1913, to wit: November 4, the following described real property, to wit:

All that tract or parcel of land lying and being in land lot No. 77 of the 14th district of originally DeKalb, now Fulton, county, Georgia, commencing on the west side of Marietta street at its intersection with the right-of-way of the Georgia and Atlantic railway, thence northwesterly along said railway one hundred and sixty-six and four-tenths (166.4) feet, thence southeasterly one hundred and ninety-four and one-tenth (194.1) feet to the corner of Marietta and Foundry streets; thence northeasterly along the west side of Foundry street two hundred and seventy-three (273) feet, to the point of beginning point, details of said tract being shown on plat in plat book 1, page 16, 1912."

This tract of property has been subdivided into eleven lots and will be sold in bulk or in lots, as may be announced by the courthouse door of Fulton county, Georgia.

Terms of sale are one-fourth cash and the balance on or before one, two, three, four and five years; deferred payments bearing interest at 7 per cent per annum, payable semi-annually. Sales subject to confirmation by court.

For information apply to

W. A. HEMPHILL,
T. W. MASTERS,
J. W. ARNOLD,
Commissioners.

EDWIN P. ANSLEY
Real Estate Agent.
MOORE & POMEROY
SHEPARD BRYAN
BOISFEUILLET JONES
BRYAN & PHILLIPS
PHILLIPS, ANDERSON, COBURN & WHITMAN
Attorneys.

COMMISSIONERS' SALE OF ROAD EQUIPMENT.

On the first Tuesday, being the 4th day of November, 1913, I will sell before the courthouse door in Gainesville, Ga., at 12 o'clock noon, at public outcry, the following for road working, consisting of:

One 21 horse-power Port Huron Roller with divided front rolls, complete with sprinkling attachment; one 10-horse-power Fort Huron roller with solid front rolls, equipped with front and rear sprinkling attachments; one mounted water tank with capacity; one mounted water tank with capacity; one mounted water tank with capacity; one 72 inch road grader; one Dagenolt Sergeant steam rock drill.

The above are all the equipment located at Hall county farm, 3 miles from Gainesville, on the Cleveland road.

Also one No. 4 Champion Rock Crusher and Screen, in good condition; one 75-horse-power Fort Huron boiler; one 8-foot 8-inch revolving screen complete, and one 10-horse-power Fairbanks-Morse gasoline engine; one 75-horse-power Engine, complete, mounted; one Champion Rock Crusher, complete; one cable car, for track for cable cars.

The above portion of the property is on the Hall county quarry, 3 miles from Gainesville on Shallow Ford road, where it can be seen.

The above machinery has only been used to macadamize about six miles of narrow road and is in fair condition. It will be sold and delivered as it stands, and will be sold in a body.

The above property is to be sold under and by virtue of a decree of the United States court of the United States for the northern district of Georgia in cases of Good Roads Machinery Company v. Hall County, and Hall County v. Good Roads Machinery Company, and for the purpose hereafter specified. Title to same will be perfect. Terms of sale, CASH.

G. F. CHARTERS, Commissioner.
Gainesville, Ga.

BIDS will be received until 10 o'clock a. m. Wednesday, October 15, 1913, for the erection of a two-story moving picture theater at Pensacola, Fla., for Mr. Nat Kaiser and Mr. M. J. Rhan, owners, and Mr. Herman Pichtenberg, tenant, according to plans and specifications and conditions for estimating, which can be had from PAYNOT & LUVADAIR, LTD., ARCHITECTS, 805 Perris building, New Orleans, La.

MONEY TO LOAN

LOANS $25.00 AND UP
On Furniture, Pianos or Indorsed Notes.
AT RATES permitted by the laws of the state. Our easy payment plan allows you to pay us back in such your income. We also protect you from publicity and extend every courtesy to make the carrying of a loan satisfactory to you in every way.

GUARANTEE LOAN CO.
Room 318 Atlanta National Bank Bldg. Bell Phone Main 440.

MONEY TO LOAN
PLENTY of 6 and 7 per cent money to lend on improved property, either straight or monthly plan. Also for purchase money notes. Foster & Robson, 11 Edgewood Ave.

SPECIAL HOME FUNDS
TO LEND on Atlanta home or business property, or money to build business houses on central property. Loans advanced to builders. Write or call on

S. W. ROBINSON
24 SOUTH BROAD STREET

PARTIES wanting large loans on business property, or money to build business houses on central property, should call and see us. The Merchants and Manufacturers' Building and Loan Company, 209 Grant Bldg. Telephone Ivy 5241.

WE loan other people's money on first mortgage on Atlanta real estate. We will lend it for 1 year at 6, 7 and 8 per cent. See us before you borrow. The Lowry Construction Company, Ivy 4373.

MONEY FOR SALARIED PEOPLE AND others upon their own names; cheap rates; easy payments. Atlanta Mercantile & Co., Room 220 Austell building.

MORTGAGE LOANS IN ANY AMOUNT ON DESIRABLE PROPERTY. SEE L. H. RICHLINE, EDGAR L. DONLEY INSURANCE AGENCY, 202 CANDLER BLDG.

MAIN LOANS—Real estate loans in any amount on improved farm lands in Georgia. The Lowry Construction Company, Gould building.

MONEY to loan on improved real estate. C. C. McGehee, Jr., 622 to 624 Empire bldg.

7 PER CENT LOANS on Atlanta property. Ivy 4971. Empire Life Insurance building.

FOR real estate loans see W. B. Smith, 709 Fourth National Bank building.

WANTED—Money

WE can invest your money for you on first mortgage, high-class, improved property. It will net you 7 and 8 per cent.

TURMAN, BLACK & CALHOUN,
Second Floor Empire.

WANTED money to loan at 7 and 8 per cent. Porter & Swift, 1304 Peachtree.

BUSINESS OPPORTUNITIES

ONE-HALF interest for sale. Real estate agent who has a large listing of property wishes to sell one-half interest in his business; property can be shown at any time and will bear closest investigation. Price, $1,000 cash, balance to suit purchaser. Address A-44 care Constitution.

FOR SALE—Cigar, soda and candy business; good location; carbonator for cream soda; chairs, tables, everything now used in the place; established 4 years; doing good business. Owner going into other line. Price, $1,800. Address me for yourselves. Address Hamilton's, Eufaula, Ala.

WANTED—SECRETARY WANTED.

POSITION as secretary of a georgia corporation is open to reliable, young and industrious person; can start $75 per month; great salary will be paid. For full particulars, call for interview, address at once P. O. Box 91, Atlanta, Ga.

FOR SALE—The accounts of an old established business; owner has other business to look after; will sell part cash, balance in one and two years; business pays 100 per cent profit.

TO A CAPABLE man who can invest at once from $2,000 to $2,500 we can make a rare and splendid opening, with or without services. Will bear closest investigation. If taken quick, will sacrifice good paying business for $2,000 cash. Address C. A. M., care Constitution.

OLD and well-established real estate business for sale at a bargain. Owner leaving city. Act quick. A-41, Constitution.

Gasoline Engine Mining Co. stock at best offer. Address A-87, Constitution.

PURCHASE MONEY NOTES

$6,000 FIRST mortgage purchase money note of central property. Will sell to net purchaser 7 per cent; note only a few months to run. Address A-52, Constitution.

$2,500 FIRST 7 per cent purchase money notes for sale for $2,000. Address A-79, care Constitution.

AUCTION SALES.

THE SOUTHERN AUCTION AND SALES AGENCY will sell at auction every day your furniture, household goods or piano. Phone Bell Main 2356.

FOR RENT—TYPEWRITERS

TYPEWRITERS RENTED
Rental applied on purchase price.
Rebuilt Typewriters $22 to $75.
AMERICAN TYPEWRITER EXCHANGE CO.
48 North Pryor St. Phone Main 2526.

MONEY coming in for rental machines in the south; all machines first-class condition; Underwood, Remington, Smith-Premier. Rental rates from $1.67 to $2.50 per month. Remington Typewriter Company, 1st floor Candler building.

FOR RENT—TYPEWRITERS

TYPEWRITERS RENTED
Rental applied on purchase price.
Rebuilt Typewriters $22 to $75.
AMERICAN TYPEWRITER EXCHANGE CO.
48 North Pryor St. Phone Main 2526.

STORAGE & WAREHOUSE

CATHCART STORAGE AND TRANSFER CO.
We guarantee to save you 10 to 40% on household goods exclusively. 0 and 8 Madison avenue. Main 1460-2196. Atlanta 1460.

POOL AND BILLIARDS

GO TO THE POOLY if you want room to see "Stan" at the TERMINAL HOTEL POOL PARLORS. Six tables. Best of cue. Good tables, good cue, and a nice bunch of clever boys.

MEDICAL

DR. EDMONDSON'S Tansy Pennyroyal and Cotton Root Pills, a safe and reliable female regulator. Prepared. Trial box by mail 50 cents. Frank Edmondson & Bros., manufacturing chemists, 11 North Broad street Atlanta, Ga.

AUTOMOBILES

FOR SALE.

WORLD'S SERIES

WILL be of interest and so will these picked buys in used cars: 1912 Electric runabout, 2-passenger. 40-horsepower, 5-passenger Mercedes. 1912 Stevens-Duryea, 6-passenger Ford, $325. Flanders "20," 4-passenger, $225. 1913 fore-door Maxwell, $425. Late fore-door, 5-passenger Cadillac, $875. 1912 fore-door Hupmobile roadster, $395. 1912 fore-door Hupmobile touring car, 1912 fore-door Hupmobile roadster, $395. 1912 5-passenger Ford, $325. Flanders "20," 4-passenger, $225. 1913 fore-door Maxwell, $425. Late fore-door, 5-passenger Cadillac, $875

The Constitution Has No Free List. Every Ad in These Pages Is Paid for by the Advertiser and Published in the Interests of Legitimate Business

FOR RENT—Miscellaneous

FOR RENT—Three-story brick hotel, 30 rooms, centrally located in good little railroad town and junction point; hotel completely furnished and water included in rent; lighted by electricity; reasonable rent to right party with hotel experience. Address Bridgeport Realty and Traction Company, Bridgeport, Ala.

SALE OR RENT—Freight elevator and window glass; real office space, 415 Atlanta National Bank building, both phones.

FOR RENT—Offices

OFFICE SPACE—SILVEY BLDG.

FOR offices and stores in the Silvey building, located on Five Points, Edgewood, Peachtree and Decatur streets, see us.

G. R. MOORE & CO.,
116 LOBBY CANDLER BUILDING.
ATL. PHONE 2483. IVY 4978.

FOR RENT—Front office and stock room, suitable for jobbing or manufacturing; has electric lights and steam heat. 45½ Auburn ave., 2d floor. Ivy 2642. Call between 9 and 10 o'clock. Ivy 5841.

OFFICES in the Moore building at No. 10 Auburn ave. No heat; passenger elevator, light and janitor service. $12.50 to $18. One furnished office; price $17.50.

FOR RENT—Stores

$20 PER MONTH ON a year's lease new brick store room, fine location for business, big territory, in fast developing section; fine business street; splendid site in front of store, and will rather for a fine location for milk depot or drug store. WARE & HARPER, 718 Atlanta National Bank building. Main 1705, and Atlanta 1868.

STORE FOR RENT at 197 Peachtree; only $20 per month; good for meat market or any kind of business.

FOR RENT—Storeroom, 61 E. Alabama st. George W. Selple. Both phones 283. 19 Edgewood avenue.

WANTED—Real Estate

CITY.

WIDOW, dependent on income, has funds to invest in semi-business store or well-rented negro or white property on north side. Address Widow, Box 68, care Constitution.

FARM LANDS.

WE NEED SOME FARMS FOR OUR CUSTOMERS. WRITE US FULL INFORMATION AND GIVE US YOUR FARM FOR SALE. JUST AS IT IS IN GEORGIA. FISCHER & COOK, FOURTH NATIONAL BANK BUILDING.

REAL ESTATE—Sale, Exchange

WE have house and lot in best renting section to exchange for a farm not too far from Atlanta. Give or take difference. Milton, M. 2982.

FOR SALE OR EXCHANGE—Real estate. $100 equity in 10 per cent renting investment to trade for vacant lot or 5-passenger car. Phone Ivy 7944-J.

CLOSE IN property, $4,600 to trade for car, small acreage or renting property, direct from owner. Call Main 2312 or Ivy 2163-J after 7 p. m.

FOR EXCHANGE—20-ft. lot on W. Peachtree south of Porter place. Get this before re-grading is completed. Porter & Swift, 130½ Peachtree street.

FOR EXCHANGE—193 W. Cain st., right at new Y. M. C. A. Lot cost $1,850 total. Porter & Swift, 130½ Peachtree street.

REAL ESTATE—For Sale.

RESIDENCE DISTRICT.

SOMEONE who really wants to buy a home will save time, money and temper by looking at this bungalow. Lot 100x150, east front, fine elevation, six rooms and bath, in bang-up order. Has bearing fruit trees, new and modern. Without a doubt the best value around Atlanta. Terms, $250 cash, balance easy. Big value. Box A-66, Constitution.

WILL SACRIFICE, account serious illness in family, my home on 15-acre truck and stock farm, located within 7 miles of Five Points on main road; frontages on two main railroads, interurban line and river; buildings practically new; registered hogs and cattle; will consider any reasonable proposition; now within the city limits for factory sites or subdivision. Bratlow, Owner, 618 Candler Annex. Ivy 5772. Peyton Pryor.

FOR SALE or rent, 524 Spring St.; northwest corner of Fourth, elevated, shaded lot, 70x180 to 16-foot alley. Eleven-room house, hardwood floors on first floor, wide verandas, hot air furnace, gas and electric lights, two-room servants' house in rear. Fourth street frontage will cater for building. Phone for terms. Ivy 2642.

A BARGAIN for quick sale; building 40x60, two-story frame, on lot 200x400. Address J. C. McKey, Odenadale, Ga.

FOR SALE—By owner, 6-room house in South Kirkwood, on beautiful grove; easy terms. C. W. Seignious, No. 918 Austell building. Phone Main 2248.

FOR SALE—On Vedado Way 7-room house; new; all conveniences—$4,250, $250 cash, $30 a month. Further at 197 Peachtree street.

ASK Mr. Babiage first to sell your property, Peachtree and James. 115 McKenzie bldg. Ivy 1041.

LET US build you a home on easy terms, like rent, anywhere in the city. United Bldg. Co., 409 Temple Court building.

100 FEET prominent street, 2 car lines, water, sewer, sidewalks and curb, $10 per foot. Terms. Address A-74, Constitution.

IF 17 is real estate you want to buy or sell, it will pay you to see me. A. Graves, 24 East Hunter street.

LIST your property with us for quick and satisfactory results. Fischer & Cook. Main 2360.

SUBURBAN.

FOR SALE—Bargain, 6-room cottage, lot 50 by 120, water, bath, Kirkwood, one block from North Decatur car line and Suburban property; must sell at once, $2,150, $250 cash, balance $15 per month, 7 per cent. Rents for $15 month. H. A. Morris, Owner, Room 402, 75 South Pryor street.

FOR SALE—7-room dwelling house on Greenberry road; plenty of fruit and good water. Act quick. Owner leaving city. Call Atlanta 2788 or 76 Central place.

FOR SALE—6-room cottage, elevated, lot 50x200, all improvements, half block off the north side; terms. Ivy 6764.

FOR SALE—Real estate bargain; 1 east front lot 58x150 on Clifton street, one-half block of car, near Druid Hills and Inman Park, water, sewer and tile already down. Phone Ivy 1944-J.

TIMBER LANDS.

FOR SALE—Great bargains in best heart lumber for building frame and sheathing, flooring; also brick, sash and other material cheap. Tearing down 26 S. Broad st.

FARM LANDS.

FOR SALE—220 acres magnificent farming land in suburbs of Fort Valley on national highway, 2 good tenant houses, 150 acres in cultivation, 70 acres of which is admirable truck land; other fine watermelon and canteloupe land; balance valuable vegetable land; all tillable and lies well; railroad track ¼ mile; healthy, and right in the heart of the finest farming section in the world. Will sell on easy terms of ¼ cash, balance to suit, for $45 per acre. Address W. S. Conway, Owner, P. O. Box 1727, Atlanta, Ga.

ON Central road, 10 miles from city, 4 acres, 8-room house, fruits and berries, milk cow, horse, buggy, wagon, 2 sets harness, 4 fine heifers, 2 brood sows, fine for R. I. Reds, peas, corn, potatoes, forage and pumpkins. Interested in building up wire mesh market, this is your chance. See this at once. Will sell it to you at bargain. W. M. Hallaway, Atlanta, Ga., R. F. D. 2.

APPLE AND CHICKEN FARMS

Come to our office and see samples of Georgia apples; some remarkable bargains now still exchange. Safe fortune in apple culture.

W. M. SCOTT & CO.
218-212 GOULD BUILDING.

7 ACRES on Brownville road, 5-room house and nice lot of fruit, 100 feet frontage, in Hapeville school district. Price $2,000. Terms. Thomas Brothers, East Point, Callahan, East Point. Bell phone East Point 42.

FOR SALE—Small farm of nearly 6 acres, 1 mile of Decatur, 7-room house, fine barn; farm wired in. Fletcher Pearson, 422 Atl. Natl. Bank Bldg.

IF YOU have a farm to sell, list it with us as we are having calls every day for farms. Johnson & Young, 218 Peters Bldg., Atlanta, Ga.

ORANGE groves for sale; also some other land and hammock land for sale or trade. For further particulars, write E. Hoagland, Astor Park, Fla.

S. CORE CO. FARMS for sale; bargains. Send for price list. J. C. Stokely, Real Estate Agent, Acworth, Ga.

FOR SALE—Georgia lands a specialty. Thos. W. Jackson, Fourth Natl. Bank bldg., Atlanta.

FOR RENT—Houses

REAL ESTATE—For Sale.

W. A. FOSTER & RAYMOND ROBSON

Bell Phones 1021-1032. 11 EDGEWOOD AVE. Atlanta Phone 1881.

FOR RENT

22-R. H., 22 Manhattan	$75.00
16-R. H., 206 E. Hunter	85.00
10-R. H., 34 Norwood	25.00
10-R. H., 210 Angier	40.00
10-R. H., 272 Washington, fur.	60.00
10-R. H., 310 Juniper	55.00
10-R. H., 200 Oak street	55.00
9-R. H., Cor. Church and Spring	25.00
9-R. H., 11 Howard	35.00
9-R. H., 85 Avon	40.00
9-R. H., 642 Edgewood	45.00
9-R. H., 4 LaRoss Ter.	37.50
8-R. H., 43 Ponce de Leon Place	40.00
8-R. H., 244 St. Charles Ave.	50.00
8-R. H., 574 Washington	35.00
8-R. H., 591 Boulevard	35.00
8-R. H., 24 Alabama	$25.00
8-R. H., 284 Washington	30.00
8-R. H., 572 Washington	30.00
8-R. H., 28 Norcross	32.50
8-R. H., E. DeKalb Boulevard	32.50
8-R. H., 548 Washington	30.00
8-R. H., 120 W. Tenth	40.00
8-R. H., 14 Norwood, Kirkwood	25.00
8-R. H., 621 N. Jackson	47.50
7-R. H., 275 E. Moreland	15.00
7-R. H., 225 Ira	20.00
7-R. H., 109 Kirkwood Ave.	15.00
6-R. H., LaFrance	22.50
4-R. H., 159 W. Baker, apartment	22.50

FOSTER & ROBSON,
11 Edgewood Ave.

FOR SALE

WEST END, 6-room bungalow, double floors, beam ceiling, pretty mantels and fixtures, leaded glass library case and china closet, best plumbing, side drive, alley, servant's room; special price of $4,150, reduced from $5,000; terms $200 cash, balance $30 per month. See Mr. Bradshaw or Mr. Martin.

VACANT LOT in West End, east front; one-half block of car line. Only $1,050. See Mr. White.

38 BROOKS ST.—A new bungalow which is only one-half a block from 5 car lines; has all conveniences, and can be bought on exceptionally easy terms. Price $3,500. See Mr. Cohen.

ON MARIETTA car line we have a 6-room bungalow, modern in every particular, with hot and cold water, bath, electric lights, on very large, shady lot of about 2½ acres. This will make a beautiful home for someone that desires such a place. We can sell on reasonable terms or can exchange for a West End home on car line. See Mr. Martin or Mr. Bradshaw.

IN SOUTH KIRKWOOD we have a new, modern 6-room cottage, on shady lot, 100x200; water, electric lights and sewer connections. Tile walks. Same owner gave $4,500 for this place recently, but will sacrifice for $4,250. See Mr. Radford.

ST. CHARLES AVE, elevated lot with good shade. Best section of the street. Lot 50x270 back to street. Better see this one. $2,000. Terms. See Mr. Eve.

REAL ESTATE—For Sale. REAL ESTATE—For Sale.

RENT—PEACHTREE

WE HAVE a store, loft and basement containing 13,000 square feet. One of the best places on the street for automobile show rooms, tires, accessories, etc. Easy rental. Come up and get all particulars.

TURMAN, BLACK & CALHOUN
SECOND FLOOR EMPIRE.

REAL ESTATE—For Sale. REAL ESTATE—For Sale.

GEO. P. MOORE

REAL ESTATE AND RENTING.
10 AUBURN AVENUE.

PONCE DE LEON AVENUE LOT at $90 per front foot. Do not get the idea that this is a hole in the ground. Lot is level with sidewalk 100 feet back from building line. Size 50x150. Location beyond the springs, and in same vicinity of the $80 to $100 per front foot property. Very easy terms. This is a bargain and you will realize it after the other fellow gets it.

WEST END, 7-room house on elevated beautiful corner lot. No loan. $3,750.

CLOSE IN on north side, and in easy walking distance, almost new 8-room house. Only $4,700.

IN 500 feet of the most choice part of Peachtree street, and on one of the cross streets near Juniper street, a perfectly level, elevated and well shaded vacant lot for $1,850. This is the place to build your bungalow or two-family apartment. Size 50x140. This lot is worth $3,000, but the owner wants to sell.

YOU CAN BUY Ponce de Leon avenue lot for $90 per foot. Side street property out this way is selling for this price. No hole in the ground. You will want on this avenue some day.

FIVE-ROOM bungalow in one block of Piedmont Park. Place is brand-new, and for $4,250 it should please you. Easy terms. This close around those places which have been selling from $6,500 to $10,000.

ACREAGE between Druid Hills and Decatur, a nice body of land, about 50 acres, at a price that will sell it now and make big profit for the purchaser. See Mr. Lester.

GEORGIA HOME & FARM CO.
CANDLER BLDG.

WHY NOT OWN YOUR HOME?

IF YOU HAVE $500 to $1,000, we will FURNISH THE LOT, and also BUILD THE HOUSE, and arrange for EASY monthly payments like rent. Our lots are on

DREWRY STREET

on the north side, just beyond St. Charles, running into Highland Avenue. Two car lines 10-minute service; school in sight; charted street; water, gas, sewer, tile walks, electricity, phones, etc. For details, call on the

ATLANTA DEVELOPMENT COMPANY
R. H. JONES, SR., Gen'l Mgr.
609-13 THIRD NATIONAL BANK BUILDING

CENTRAL PROPERTY AT SACRIFICE

WE ARE OFFERING you at a sacrifice, one of the few genuine sacrifices in Atlanta Central Real Estate. It is the Orpheum theater, fronting on Marietta street and the railroad, 66 2-3 feet and 200 feet deep, with a good 4-story building on it. If you ever intend to make money in your life, let us tell you the price and terms on this. You should make $50,000 within twelve months. We have exclusive sale and must sell. This chance comes but once in life time.

MARTIN-OZBURN REALTY CO.
THIRD NATIONAL BANK BUILDING. PHONES: IVY 1276; ATL. 208.

A BARGAIN

300 FEET overlooking golf links in Ansley park. Half block from the golf club. Nice elevation. Will also consider a trade on this property for city real estate.

THE MILTON STRAUSS COMPANY
620 FORSYTH BUILDING. IVY 1053.

SPECIAL BARGAIN

FIVE-ROOM COTTAGE and reception hall, on the corner of Broyles and Orleans, within one block of the new Hill street school and St. Paul church. Price, $2,100 cash, pay $1,000 cash, assume loan of $1,000. Rents for $240 per year. The house is No. 122 Broyles. LOOK THIS OVER.

J. R. J. H.
SMITH & EWING
IVY 1512. 130 PEACHTREE. ATL. 2865.

USE THE CONSTITUTION'S WANT ADS FOR RESULTS

REAL ESTATE—For Sale. REAL ESTATE—For Sale.

YOU HAVE JUST 3 DAYS MORE

IN WHICH TO PURCHASE THESE BEAUTIFUL LARGE LOTS AT THE PRESENT LOW PRICES AND LIBERAL TERMS.

ON OCTOBER 10TH

THE PRICE OF EVERY LOT WILL BE ADVANCED TWENTY TO THIRTY PER CENT.

IF YOU WANT TO SHARE IN THIS WONDERFUL INVESTMENT SELECT YOUR LOTS NOW BEFORE THE STONE MOUNTAIN CAR LINE BEGINS TO OPERATE.

ALTOLOMA
AND
ALTOLOMA GARDENS
QUARTER-ACRE LOTS TO FIVE-ACRE LOTS

ONE DOLLAR A WEEK
TO
THREE DOLLARS A WEEK
NO INTEREST——NO TAXES

FREE—AUTOMOBILE TRIPS—FREE
CALL OR TELEPHONE
MY OFFICE AT ONCE

W. P. COLE, Manager
1408 CANDLER BLDG. PHONES: IVY 432; ATL. 953

REAL ESTATE—For Sale. REAL ESTATE—For Sale.

ANNOUNCEMENT

I BEG to announce to my FRIENDS—THE PUBLIC and my FORMER PATRONS that I have contracted with Dr. C. W. Gould and Jno. G. Pasco for the sale of their property, which joins the new suburb of ALTOLOMA, on the Stone Mountain Car Line side. This property is being subdivided into large, comfortable lots, especially desirable to those wanting to get away from the dirt and noise of the city, where they can raise their own chickens and enjoy the luxury of their own garden. Many of these lots will have running spring water the year round, none of which will be farther from the car line than many of you are living today. These lots will be sold upon the same small weekly or monthly payments which have characterized my former sales. Watch Sunday Constitution for the opening, which will take place Sunday afternoon. Special train will leave old Union Station, over the Georgia Railroad, at 3:25 p. m.

W. P. COLE
1408 CANDLER BLDG. PHONES: IVY 432; ATL. 953.

HOMES ON EASY TERMS

ANSLEY PARK

NINE ROOMS, every convenience, beautiful lot, just off Peachtree street. Price, $11,000. Easy terms.

MYRTLE ST REET

EIGHT ROOMS, all conveniences. This is one of the most attractive homes on the street. Price, $8,500. Easy terms.

MORELAND AVENUE

THIS will just suit you: Eight rooms and every modern convenience; large sleeping porch. Price, $7,250. Easy terms.

HIGHLAND AVENUE

THE owner is leaving. House has eight rooms and all conveniences. Beautiful lot. Price, $6,000. Easy terms.

MORELAND AVENUE

A BUNGALOW, 6 rooms, furnace heat and every modern convenience. Beautiful, large lot. Price, $5,000. Easy terms.

See
W. L. & JOHN O. DuPREE
EMPIRE BLDG. REAL ESTATE. BELL PHONE M. 3457.

WANT TO MAKE MONEY?

FOLLOW MY ADS and I'll make it for you. Think over this. 20 acres, right in the city limits, 1,500 feet front with tile sidewalks already down; lights, water, and gas; ready for subdivision into five lots to the acre, at $600 per lot—$3,000 per acre to you. Can sell RIGHT NOW for $50,000—$5,000 cash and terms—$40,000 profit. Make money, here's your chance.

EDWARD H. WALKER
REAL ESTATE DEALER 35 NORTH FORSYTH STREET.
THE MAN THAT MADE COLLEGE PARK GROW.

LOOK AT THIS!

$6,750—BRICK STORE—Marietta street. New and paying about 9 per cent income while it enhances in value. Can arrange terms.

J. R. NUTTING & CO.
801-4 EMPIRE LIFE BLDG. BOTH PHONES.

AN IDEAL DECATUR HOME

THIS PLACE measures up to what you want for comfort. About 1¼ acres of land, located on South Candler street, on which it fronts 100 feet, and running back to another street and car line. It is just the size place for anyone doing business in Atlanta and wanting the pleasure of the most delightful suburb. It is only two blocks from Agnes Scott. The house is an 8-room cottage with reception hall, parlor, sitting room and dining room all connecting up. All interior woodwork white enamel. Front veranda, also veranda on two sides; 2-room servants' house. House was built for home. The lot is beautifully shaded with plenty of good fruit trees in bearing. Lot fronts east and lies perfectly. Price $6,500, one-half cash. No exchange. Any agent having customer see me.

WILLIAM S. ANSLEY
317 ATLANTA NATIONAL BANK BUILDING.

FOR SALE—Farms. FOR SALE—Farms.

FARMS

81 Acres - - - - $1,750
On A. & W. P. R. R.

HERE is a splendid farm located within a mile of Hogansville, fronting the main highway and the Atlanta and West Point Railroad. Splendid 4-room ceiled house and 2-room house, two barns. Anxious to sell the reason for such low price. $750 cash, balance 1 and 2 years.

46 Acres - - - - $1,844
On G. S. & F. R. R., Near Ashburn

HERE is a fine, smooth, brown pebble farm practically all stumped. Now growing bale of cotton per acre. None better in South Georgia. $184.40 cash, balance 1, 2, 3, 4, 5 years, at 6 per cent interest.

200 Acres - - - - $8,000
Turner Co., Brown Pebble Farm

SURROUNDED by three graded roads. 150 acres under cultivation, with fine crops now. One 4-room house. This is a choice farm. $800 cash, balance 1, 2, 3, 4 and 5 years, 6 per cent interest.

100 Acres - - - - $4,000
Fine Brown Pebble Farm

85 ACRES under high state of culture; this year's crops very fine. No waste, front main highway leading to Ashburn four miles. This farm near schools, church, railroad depot and good white community. $400 cash, balance 1, 2, 3, 4 and 5 years, at 6 per cent.

WE HAVE personally investigated each of the above farms. We recommend them as bargains. Forty families will move into this section this fall.

EDWIN P. ANSLEY
LAND DEPARTMENT
REALTY TRUST BUILDING, ATLANTA

REAL ESTATE—For Sale. REAL ESTATE—For Sale.

EDWIN L. HARLING

REAL ESTATE. 32 East Alabama St. BOTH PHONES 1287.

CANDLER ST. COTTAGE—On Candler st ext. near McClendon. we offer a modern, 6-room cottage, lot 50x150, for $2,500—$100 cash, $25 per month for the balance. This is a $4,500 place. Our price and terms are for a quick sale.

BRICK APARTMENT—Look at 67 West North ave.—an 12-room, 3-story, brick apartment, lot 50x200, that we offer for $10,000. This apartment is equipped with everything that is modern, and will rent for $125 per month. $1,000 cash, $75 per month for the balance, with no loan. At our price it is a bargain. If you are in the market for a home or an investment proposition, it will pay you to make seeing this piece of property at the above price and terms.

INMAN PARK BUNGALOW—On one of the best new streets in Inman Park, we have a new, modern, 7-room bungalow, furnace heat and every other convenience, for $5,000—$700 cash, $30 per month for the balance. No use to pay rent when you can buy a house like this on such easy terms.

CORNER LOT—We offer the corner of Park avenue and Berne street, both side and front facing the park, for $2,000. This lot will carry two nice stores and a bungalow. It is worth $100 per front foot. At our price you can buy it at a great sacrifice to the owner. See us at once, as it will not stay on the market at this price.

BURDETTE REALTY CO.

413-14 EMPIRE BUILDING. PHONES 2099.

NORTH AVENUE CORNER LOT, for $10,000. Ideal location for stores and apartment house. Should pay 20 per cent on investment and enhance in value at same time. You can buy this lot cheaper now than you ever can again.

PIEDMONT AVENUE LOT.—Just east of Peachtree Road, beautiful elevated lot, 100x300 feet. Can sell for $3,500 with a guarantee of water and sewer. Easy payment at 6 per cent interest.

HOME OR INVESTMENT

ON NORTH SIDE, well located, a good eight-room residence on lot 50x150 to alley. Owner needs money and will sell at sacrifice if taken quick.

See LIEBMAN
REAL ESTATE—RENTING
17 WALTON ST.

WE WILL EXCHANGE

A SPLENDID 9-room home on a big corner lot on North Boulevard, near Ponce de Leon Avenue, valued at $8,500, for a north side home value about $12,000. Will pay the difference in cash.

—— WE WILL SELL AND EXCHANGE ——

LET US know what you have—if it has merit we can handle it for you. If you wish to buy—tell us what, where and price. We will do the rest.

HURT & CONE
54 PEACHTREE ST. PHONE IVY 2939.

SPRING STREET BARGAIN

$30.00 FOOT

WILL sell four lots of 50 feet each for $30 frot cash. These lots begin 400 feet north of Fourteenth, face east, well shaded, and lie just right; a sure profit of $1,000 lot in twelve months. You, of course, know about Spring street extension to Peachtree. If you don't, see city engineer. He can tell you.

E. G. BLACK
Phone 604 Main. 218 Empire Bldg.

FOR SALE

$8,000—On Piedmont ave., between 8th and 10th streets, we have a pretty 9-story, 8-room home. This place is splendidly located, being convenient to 10th street school and Piedmont park. Can make terms.

$8,500—Myrtle St. An elegant 8-room house, just finished. It has hardwood floors, tile bath, and is furnace heated. Can arrange terms.

$11,500—On Ponce de Leon we have a fine 2-story, 9-room house, with all modern improvements, including hardwood floors, furnace heat and sleeping porch. Reasonable terms.

$7,500—On Highland ave., facing east, we have a new, brick, 8-room residence, on large corner lot. This place is cheap at the price, if you compare it with others in this district. Terms.

W. T. NEWMAN & COMPANY
REAL ESTATE.
BELL PHONE M. 4211. 904 4TH NAT. BANK BLDG.

WANT ADS 10c Line WANT ADS

M. RICH & BROS. CO.

A Sale of New & Stylish Silk Dresses

Remarkably clever styles secured underprice now offered at savings that merit attention

Little lots of dresses—Makers' small surpluses—secured underprice by our buyer when in New York. Variously in crepe de chines, Canton crepes and charmeuse. **Two of the dresses illustrated.**



The Dress at $14.75

is of soft silk Canton crepe—looks like a crinkled crepe de chine. Crushed pleated girdle, lace frill vestee and collar as shown. Self-covered buttons. Black, terra cotta, Copenhagen and navy blue. Crepe de chines also at $14.75 in different styles.

The Dress at $16.75

One of the cleverest styles we have seen this season. The dress proper of solid color charmeuse silk, with crushed girdle, collar and vestee of plaid silk. It is a mark of the excellence of the dresses that the silk is the serviceable Surah. Choice of black, navy, petrol and Copenhagen blue.



Klosfit Silk Petticoats $4.95

They Fit Without a Wrinkle

Glad to announce this new shipment of Klosfit Petticoats. They are hard to get. Making the best silk petticoat in the country gives the factory more orders than they can readily fill. You know the Klosfit—it's the petticoat you see advertised in the cars. Have gusset seams at side that take up all wrinkles—the petticoat fits as smooth as a well-fitting glove. Made entirely of guaranteed silk messaline or jersey top with messaline ruffle. Black, white and colors. Choice of accordion, box or knife-pleated ruffles. $4.95.

$14.75 As shown

P. S.—New Suits are arriving by every express—the results of our buyer's recent New York trip. (Second Floor.)

$16.75 As shown.

5 BIG SPECIALS

These are unmatchable values. Pieces, too, that you most likely need now. Come in today—tomorrow—or one day this week, and make selection. You are cordially invited to take advantage of our dignified credit system.

This Is Our Leader; Buy It

THE FAVORITE TRIO

$2.50 Cash $1 per week A Leader

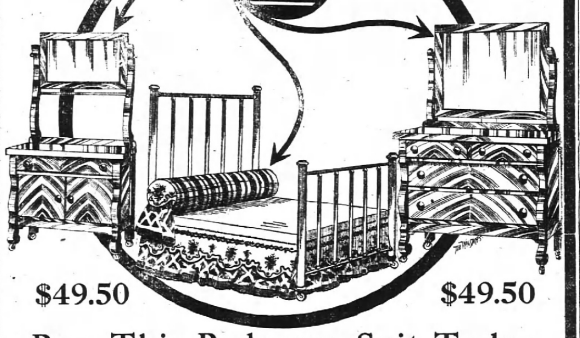

$49.50 $49.50

Buy This Bedroom Suit Today

You really need a new suit. There is not another suit in the South that is as great a value as "The Trio." We sell it, too, on terms that are so convenient. The dresser and washstand are true Colonial designs, are massive and attractive and we can furnish Golden Oak or Mahogany finishes. To complete the suit take your choice of a heavy Colonial wood bed, or strong steel bed. Come in and buy as many suits as you want on the special terms of..... **$2.50 Cash; $1 Per Week**

Art Squares

Beautiful florals and exquisite Orientals in all weaves and sizes. Hall, room and stair carpets and linoleums laid free. See—and buy—our full size 9x12 Art Square for only..... **$10.98**

5-Piece Bed Outfit

Consisting of 2-inch gold Bed, comfort-giving spring, sanitary mattress and two feather pillows. Our special terms are 50c cash, the balance $1 per week. The price is..... **$17.90**

Sellers Cabinet

The one Kitchen Cabinet which fills EVERY kitchen need. Flour and sugar bins are absolutely ant and bug proof. Prices range from $50 down. See our big special for only..... **$28.50**



$2.50 Cash; $1 Week

Wood's Special Davenport

Here is a $50 value. Furnished in mahogany, oak or mission. We give free a fine felt mattress. By a simple and easy ONE MOVEMENT you can quickly convert it from an ideal davenport to a full-size, comfortable bed. Our special price is only **$39.50**

Rhodes-Wood FURNITURE COMPANY

COMPLETE HOUSEFURNISHERS

Corner Whitehall and Mitchell Streets

DEFICIENCY BILL IS SIDETRACKED

Minority Leader Mann Diverts Attention of Solons by Referring to World's Series Score.

Washington, October 7.—Declaring the house democrats had slumped woefully in their legislative batting averages and in their interest in the administration game since they passed the currency bill up to the senate, Minority Leader Mann today prevented the reference to conference of the urgent deficiency bill and turned the attention of the house into an arena for world's series baseball returns. When the deficiency bill was reported from the senate the minority leader made a point of no quorum.

Representative Fitzgerald, chairman of the appropriations committee, urged him to withdraw the point, so the bill could be sent to conference. Mr. Mann insisted. A call of the house showed 182 present, 53 short of a quorum. The sergeant-at-arms was instructed to send for absentees. Speaker Pro Tem Sherley signing warrants for their arrest.

This done, the house settled down for a long wait, as it was known there were few more members in the city. When, after three hours, only six absentees had reported, Representative Fordney, of Illinois, got him on the end of the mind to keep in session all night, moved to adjourn until tomorrow.

Mr. Mann Has Floor.

At 3 o'clock with a quorum still lacking and the minority leader rising to make a parliamentary inquiry, asked: "The hour of 2 o'clock having arrived, I wish to ask if the chair has made arrangements to inform the house of the progress of the ball game in New York?"

"That is not a parliamentary inquiry," the chair replied, while everybody on the floor cheered.

Several vain attempts were made to adjourn, the democrats refusing to second motions. In the meantime the ball game had been in progress for several innings, and some one sent the first returns to Mr. Mann.

"A parliamentary inquiry, Mr. Chairman," said the minority leader, rising. "State it," said the speaker.

"Would it be proper to announce that the score is now 2 to 1 in favor of Philadelphia in the fourth inning?"

"Out of order," said the chair as a messenger ran up to the minority leader with another bulletin.

Mann Ruled Out of Order.

"That being out of order," said Mr. Mann, rising to another parliamentary inquiry, "I would ask if it would be in order to announce that Baker, of Philadelphia, has just knocked a home run and that the score now is 5 to 1 in favor of the Athletics?"

"That is not a parliamentary inquiry," announced the chairman.

And so it went until the sixth inning, when Mr. Mann announced the score without addressing the chair and adjournment was taken.

Administration leaders tonight were dispatching telegrams to absent members in nieghboring states urging them to hasten to Washington by noon tomorrow, and were exerting every possible effort to keep members now here from leaving until the deficiency bill can be disposed of.

The sergeant-at-arms hopes to have enough members back to make a quorum by Thursday at the latest.

ALL SPIELERS MUST STAY INSIDE STORE, SAYS CHIEF BEAVERS

If you want to auction nowadays, you've got to do your auctioneering on the inside. If you want to spiel, you've got to do likewise. No more of this exterior canning of your wares to the passing throng of the streets. It's got to be done within, not without.

Chief Beavers has said so. And in saying so, he has said that the penalty for violation shall arrest and arraignment before the recorder.

Tuesday afternoon he issued an order prohibiting spieling of any character on the streets, store fronts or city limits. His order followed numerous complaints against spieling.

WITH 30,558 BALES SAVANNAH MAKES NEW COTTON RECORD

Savannah, Ga., October 7.—(Special.) With a total of 30,558 bales, Savannah this morning established a new record for daily cotton receipts. The totals for the greatest cotton years in the history of the port are considerably under today's receipts.

The movement of the staple is now in heavy volume. The port since September 1 has received 418,231 bales, whereas for the same period last year only 211,704 bales had found their way to this center of distribution.

ELKS' DANCE TONIGHT MINUS TROT OR TANGO

Contrary to a report which has got out, the dance which will be held tonight at the Elks lodge rooms on East Ellis street will be minus the turkey trot and the tango and the other new-fangled dances in which society in its sportive and drawing rooms is wont to trip. The new-fangled dances are strictly "tabooed" at the Elks' dances, and this one will be no exception.

The committee in charge of the dance is composed of R. R. Chesnire, H. A. Cardoza, Walter Hinchcliffe, H. R. Eichberg and Edwin Adler. The dance will begin at 8 o'clock and ladies accompanied by their escorts will be admitted free.

NEW BAPTIST CHURCH IN FORTIFIED HILLS

A new Baptist church in Fortified Hills will be organized Thursday night, following the series of tent meetings held recently on the lots in that suburb donated some time ago by Dr. E. W. Grove, of St. Louis.

The speakers at the organization of the new congregation will be Rev. Dr. John White, Rev. Charles Daniel and Rev. B. F. Robertson.

Many persons residing in the vicinity of Fortified Hills have signified their intention of joining the new religious body.

Moonshine Days Over.

Declaring that the day of the "successful moonshiner" was over on account of the perfected internal revenue forces, John Ingram, of Blairsville, Ga., self-confessed "blockader," arrived in Atlanta yesterday to appear before the federal grand jury now in session. Ingram brought with him testimonials from Blairsville people of prominence stating that since his release from jail here and his return home he has been a model citizen. He expected to use this paper when his own case comes to trial on October 15.

Dixie Society Meets.

An enthusiastic meeting of the "Before de War Dixie" society was held last night in the Central Baptist church. Dr. R. D. Hawkins, of the Hapeville Baptist Orphanage, presiding. Dr. A. W. Lamar addressed the audience telling of his intended lecture trip through the north in the interest of the society and also explaining the publication of the society's book of customs before the war in the south, which will be on sale some time near Christmas.

WILSON AND CABINET ASKED TO ATTEND AUGUSTA ROADS MEET

Augusta, Ga., October 7.—(Special.) President Wilson and his cabinet will be invited to attend the Georgia-Carolina Good Roads congress, to be held in Augusta November 6 and 7. This was unanimously decided at a meeting held this evening of a joint committee from the Merchants and Manufacturers' association and the Georgia-Carolina Fair association and Judge William F. Eve, president of the Georgia-Carolina Good Roads congress.

A letter will be forwarded at once to the president and his cabinet extending them a cordial invitation and asking the indorsement of their presence for the movement for better highways throughout the two states, in both of which President Wilson has lived. About 1,500 visitors are expected to attend the roads congress, for which extensive preparations are being made.

Pike Court Convenes.

Zebulon, Ga., October 7.—(Special.)—The fall term of Pike superior court began its two weeks' session here today with Judge Daniel presiding and Solicitor E. M. Owen looking after the state's interest.

The grand jury was organized by making R. Y. Beckham foreman. At the hour of adjournment this evening they returned ten true bills into court.

The dockets, both civic and criminal, are full and it may require an adjourned term to clear them.

ANSLEY PARK HOME

In the prettiest part of Ansley Park, situated on a beautiful hill, we offer one of the most up-to-date, complete homes in the city. This home will have to be seen to be appreciated.

If you are in the market for a home that represents the utmost to be had in location, attractiveness and construction, we will be glad to show you this property.

Size 150x250 feet; 20-foot alley on side; price $30,000.

Forrest & George Adair

FOR RENT—SPRING STREET RESIDENCE

At 281 Spring street, between Mills and Hunnicutt, you will find a very desirable 6-room cottage, modern in every respect, and has just been put in the very best of repair, at a rental of $35 per month.

JOHN J. WOODSIDE

REAL ESTATE—RENTING—STORAGE.

PHONES: BELL IVY 671; ATL. 618. 12 "REAL ESTATE ROW."

WEYMAN & CONNORS

LEND ON REAL ESTATE, IMPROVED OR UNIMPROVED, AT LOWEST POSSIBLE RATES. QUICK ACTION. NO RED TAPE. INTEREST OF BORROWERS SAFEGUARDED.

EQUITABLE BUILDING ESTABLISHED 1890

Talks to Business Men

MAKE YOUR OFFICE ATTRACTIVE

Why don't you brighten up that office? Make it attractive by getting new Furniture, new Ledgers, new Office Appliances, new Stationery. We'll help you minimize the expense. We may have to help you handle the new Business that will be the result.

Everything for the Office.

Foote & Davies Company

Edgewood Ave. and Pryor St.

JUST ONE MINUTE FROM EVERYWHERE

LUCILE AVENUE LOT

On Lucile avenue, West End, we have a very pretty grove lot, 50x150 feet. This is a very desirable home section and the surroundings are all that one could desire. Price $1,500, on terms of $300 cash, balance very easy.

B. M. GRANT & CO.

GRANT BUILDING.



Safes, Vaults & Steel Furniture

Stationery and Office Supplies
Loose Leaf Devices
Drawing and Artist's Materials
Desks, Tables and Chairs
Filing Devices and Bookcases
Opera Chairs, Pews and School Desks

"THE OFFICE OUTFITTERS"

FIELDER & ALLEN CO.

ATLANTA, U. S. A.

SOUTHERN PACIFIC

COLONIST-ROUTE

VIA

Via New Orleans

THE SAFEST AND BEST ROUTE TO CALIFORNIA

LOW

One Way COLONIST Rates from Atlanta, in Effect September 25, to October 10.

$42.20 TO CALIFORNIA

Through Standard and Tourist Sleeping Cars. Ask for information and literature.

O. P. BARTLETT, G. A. — R. O. BEAN, T. P. A.

D. L. GRIFFIN, C. P. A.

121 Peachtree Street, Atlanta, Ga.

FOR SALE

IMMEDIATE DELIVERY

Roofing Pitch, Coal Tar
Creosote, Road Binder
Metal Preservative Paints
Roofing Paint, Roofing Felt
and Shingle Stain

Atlanta Gas Light Co. Main 4945

LODGE NOTICES

A regular communication of Malta Lodge, U. D. F. & A. M., will be held at the Masonic Temple, corner Cain and Peachtree streets, this (Wednesday) evening, at 8 o'clock, sharp. The Entered Apprentice degree will be conferred. All duly qualified brethren are cordially and fraternally invited to attend.

By order WALTER R. BUSH, W. M.
FRED P. GIBBS, Secretary.

There will be a regular communication of Capital City Lodge, F. & A. M., U. D., held this (Wednesday) evening, October 8, 1913, at 7:30 o'clock, at the hall, 139½ Marietta street. Work in the Fellowcraft degree. All duly qualified brethren cordially invited to meet with us.

By order of JESSE M. WOOD, W. M.
W. N. MARTIN, Secretary.

The regular meeting of Delphi Lodge No. 32, Knights of Pythias, will be held this (Tuesday) evening at 7:30 o'clock, at 43½ Marietta street. Business of importance. All qualified Knights cordially invited to attend.

JOHN R. BRADFORD, C. C.
W. F. GRIFFIN, K. of R. & S.

FUNERAL NOTICES.

MCDOWELL—The relatives and friends of Mr. and Mrs. Samuel J. McDowell and Mr. and Mrs. W. H. Passmore are invited to attend the funeral of little Sammie McDowell, from the residence, 76 Waddell street, this (Wednesday) afternoon, October 8, 1913, at 4 o'clock. Rev. A. W. Quillian will officiate. Carriages will leave Burkert-Simmons company's at 3:30 p. m.

DE BARDELABEN — Relatives and friends of Mr. and Mrs. William Albert De Bardelaben, Misses Bessie May, Vivian and Janie De Bardelaben, Messrs. M. M., W. J., E. S. and J. R. De Bardelaben and Mrs. C. F. Bradley are invited to attend the funeral of Mr. William Albert De Bardelaben this (Wednesday) afternoon, at 2 o'clock, from the residence, 45 Plum street. The following gentlemen will please act as pallbearers and meet at Barclay & Brandon's at 1:15: Mr. T. J. Edwards, Mr. Frank Jones, Mr. Charles Virgil, Mr. Cobb Johns, Mr. Joseph Parks, Mr. Martin Walker. Interment at Atlanta Park cemetery.

FUNERAL DIRECTORS

BARCLAY & BRANDON CO.

FUNERAL Directors, are now located in their new home, 346 Pryor street, corner Baker. Auto ambulance.

NOTICE.

The regular annual meeting of the stockholders of the Atlanta and West Point Railroad company will be held at the office of the Company, Room No. 9, Atlanta Terminal Station, Atlanta, Ga., at 12 o'clock noon on Tuesday, October 21, 1913.

R. BRUCE, Secretary.

MORPHINE Opium, Whiskey and Drug Habits treated Privately and Successfully. Dr. Hentz, Dr. Hentz, Jr., Dr. R. S. Hentz, Jr., Dr. Victor Sanatorium, Atlanta, Georgia.

The Airtight Package Insures Freshness

KENNESAW BISCUIT 5c

The Perfect Soda Cracker

FRANK E. BLOCK CO., ATLANTA

DROPSY TREATED 10 DAYS FREE. Short breathing relieved in 30 minutes. Swelling, water and uric acid removed in a few days—regulates liver, bowels, stomach, digestion and heart. Complete cure of the worst case of dropsy. Wonderful success. Write for testimonials, sworn statement, and symptom blank for 10 days' free home treatment.

COLLUM DROPSY REMEDY CO.,
608 Austell Bldg., Atlanta, Ga.

BLOOD POISON



For the past two years I have made a success of treating this trouble by the use of the "606" treatment. Over eight hundred treatments successfully given. Dr. J. T. Gault, 22 Inman Building, Atlanta, Ga.

News Makes the World Go 'Round

Before the days of newspapers there were many ways of informing the public of current events of importance. The town crier would go about, announcing the happenings of the day. Here and there at fixed places bulletins told the news. And in other crude and cumbersome ways people learned what was going on in the world.

Then came the newspaper and through a long process of development we have it as it is now, much changed in form since those earlier days, but with the same particular function of informing the public mind.

It is because of this service rendered that the newspaper is so valuable to advertisers. For advertising is, first and always, news. And the best way to impart news to the public is to use the newspaper upon which the public depends for its information.

This newspaper would lose much of its value and attractiveness to readers if all of the bright and interesting advertising news were omitted.

Is it not so?

REFORMS PROPOSED BY COTTON EXCHANGE

New York, October 7.—That the New York cotton exchange is considering action with reference to the some and contract methods which figured so prominently in recently proposed legislation at Washington was made apparent today through the adoption of resolutions passed by the board of managers on October 3.

The resolutions provide for the appointment of a committee of seven by the president to consider the question of changing the existing 1909 standards, the question of making such changes in the contract as the committee might deem advisable, and to inquire into the condition of trading in this market and report back to the board at a special meeting not later than October 20. The committee was also empowered to call witnesses.