THE STANDARD SOUTHERN NEWSPAPER

THE ATLANTA CONSTITUTION

THE STANDARD SOUTHERN NEWSPAPER

Vol. XLVI.—No. 115. ATLANTA, GA., THURSDAY MORNING, OCTOBER 9, 1913. —FOURTEEN PAGES. Daily and Sunday, carrier delivery. 12 cents weekly. Single copies on the streets and at newsstands, 5 cents.

BANKERS HOOT AT DEFENDERS OF MONEY BILL

The Few Supporters of the Administration Measure at the Boston Convention Are Given Scant Courtesy.

GLASS-OWEN MEASURE IS TERMED SOCIALISTIC

With Only One Dissenting Vote, Bankers Declare the Bill Imposes Unwise Hardships on Banks and Public.

Boston, October 8.—The bankers of the United States again today declared their opposition to the proposed federal reserve plan of reform in the currency and banking system.

With only one dissenting voice on the final vote, more than two thousand bankers from all sections of the country gathered at the first day's session of the annual convention of the American Bankers' association ratified the action of the conference of bankers in demanding amendments to the federal reserve act now pending in congress.

The financiers also approved the work of their own currency commission which earlier in the day had reported the system of governmental control proposed in the Glass-Owen bill to be socialistic and imposing unwise hardships on the bank and equally unwise hardships on the general public. Joseph A. Goodwin, Atlanta, was one of the signers of this report.

The resolutions in which this ratification and approval were contained also included commendation of "the president, the secretary of the treasury and congress for their efforts to create in this country an elastic as well as safe currency," and pledged them "hearty support for the enactment of proper legislation to that end."

Defenders of Administration Hooted.

The addition of this paragraph as an amendment to the resolutions was proposed at the afternoon session by former congressman, Joseph L. O'Neil, of Boston. Mr. O'Neil was one of the several speakers whose remarks had been audibly hooted down at times during the forenoon. He and former Congressman Thomas C. McRae, of Arkansas, together with H. A. Moehlenpah, of Brewster, Mis., president of the Wisconsin Bankers' association, had rallied to the defense of the administration which had been attacked by most of the previous speakers.

Acting President Arthur Reynolds, of Des Moines, in his annual report, had criticised the currency bill and former Congressman Ebeneser J. Hill, of Norwalk, Conn., had attacked the good faith of the administration which introduced resolutions against the bill when ex-Congressman McRae took the floor. His attempted defense of the government was treated with derision. Delegates tried to howl him down with cries of "no, no—question, question." Mr. McRae stood his ground and asked for a hearing, saying, "I am a banker myself but I am unwilling to sanction the language of Chairman Hepburn of the currency commission, when he charged the president and congress of this republic with being a pack of socialists.

The Question at Issue.

"Don't sidestep the issue. The question really at stake in the currency bill is this: Shall the bankers of the United States control the currency of the country, or shall the government of the United States control it?"

From hundreds of voices there came a reply to the question:

"We should!"

Ex-Congressman McRae then exclaimed:

"Yes; in just the same way every criminal would like the right to be the judge of his own offenses so that he could deliver a verdict of not guilty." Some hissing was heard as Mr. McRae finished.

Congressman Hill in introducing the resolutions had characterized the bill as it now stands, "providing for a legalized government combination and monopoly as a substitute for the individual competitive enterprise of 25,000 independent banks organized under the existing laws of the state and nation, and in which billions of dollars of the people's money have been invested in good faith."

He said the recommendations of the Chicago conference should be followed.

Bankers Are Warned.

Former Congressman O'Neil shortly afterward presented his amendment of thanks to the president and congress. "I want to amend this bill," he said. "Don't mistake me, but if you gentlemen think you are going to run a compromise from congress if you go before them in a spirit of hostility, I tell you, you will get nothing."

President Moehlenpah, of Wisconsin, echoed the expression of Mr. O'Neil. It was moved that in order to give every one a fair hearing, consideration of the matter be passed over until later and a recess was taken.

When the delegates had reconvened Mr. O'Neil's amendment was carried. The resolutions, as amended, were considered and voted upon sentence by sentence, then as a whole.

In vote on certain sentences ex-Congressman MacRea alone was heard in opposition, but on the vote on the resolution as a whole S. D. Scudder, of Richmond, Va., also voted against and posed. Theirs were the only voices heard in dissent.

Text of Resolutions.

The resolutions as finally adopted were as follows:

"Resolved, That we approve the work of the currency commission and that we ratify and indorse the action of the Chicago conference, the conclusions they reached and the recommendations they made.

"Resolved, That we urge upon congress the wisdom and the necessity of incorporating into the proposed law the amendments recommended by the Chicago conference, all of which have been elaborately presented to the committee on banking and currency of the United States and before which body the proposed law is now pending.

"Any law passed by congress in order to be effective and remain in full measure the hopes of those who are seeking currency reform, must command the approval and enlist the cooperation of the banks of the country, both state and national.

"Resolved, That we commend the president, the secretary of the treasury and congress for their efforts to

Continued on Page Two.

SULZER AND WIFE FAIL TO TESTIFY; CASE IS CLOSED

Today and Friday the Attorneys Will Sum Up, and the Court Is Expected to Return Verdict Next Week.

SULZER IS PICTURED AS MARTYR FOR WIFE

Alleged Sulzer Had Been Told That He Ought to Be Impeached if He Used Wife as Shield.

Albany, N. Y., October 8.—Without calling either Governor Sulzer or his wife to the witness stand, his counsel today rested their case in the trial of his impeachment. According to D-Cady Herrick, chief of his attorneys, Governor Sulzer decided not to defend himself in person because he did not want to be placed in the position of shielding himself behind his wife—for it was for Mrs. Sulzer, according to the testimony, that the governor had his Wall street dealings.

Judge Herrick said tonight that Governor Sulzer had heard from many quarters, including Washington, that "any man who would shield himself behind his wife ought to be removed."

Tomorrow and Friday will be devoted to summing up the case by the opposing counsel. Monday next being a holiday, adjournment probably will be taken until Tuesday, when it is expected the verdict on the governor's guilt or innocence will be reached.

Friends of the governor tonight pictured him as a man who had martyred himself for the sake of his wife. Judge Herrick pointed out that the testimony yesterday of Allen A. Ryan best disclosed the reason why the governor had not taken the stand. This was the conversation which Ryan said he had with the impeached executive early in September in relation to obtaining political influence to stop the trial.

If suggested to Mr. Sulzer," Ryan's testimony ran, "now that certain charges had been made against him that I did not see that he could afford to put himself in a position in which he could not answer the charges. He said that the reason was that he did not want to drag his wife into the situation and put her on the stand."

Sudden Close Causes Sensation.

The sudden announcement that the case for the defense was closed, which came late in the afternoon session, created a profound sensation in the courtroom. Only a few days after the trial began Governor Sulzer told newspaper men that he would positively appear in his own defense. He said that at that time he would tell an "astounding story," that would force Charles F. Murphy, leader of Tammany hall, to take the stand in his defense also. Up until a few days ago it was learned from authoritative sources tonight, the governor was still insistent that he be allowed to tell his story but he finally yielded, it was said, to the advice of his attorneys.

In preparing for this story as well as that expected from Mrs. Sulzer, counsel for the impeachment managers had in reserve half or a dozen more witnesses whom they had expected to put on the rebuttal. Mrs. Sulzer, they anticipated, would take the blame for the alleged stock speculations in Wall street which the articles of impeachment charge he conducted with unreported campaign contributions.

Two of these witnesses were called before court adjourned today, but Judge Cullen excluded their testimony. They were George W. Egbert, a bank examiner in charge of the books of the new defunct Carnegie Trust company, and James C. Miller, an official of the Fifth Avenue bank, of New York. Egbert was ready to give evidence, Attorney Kresel said, that would controvert the testimony that Mrs. Sulzer had an account in the Carnegie Trust company or that the company had loaned the governor money on securities owned by her and deposited in that institution.

How Mrs. Sulzer's Account Grew.

By Mr. Miller, Kresel continued, the managers proposed to show that Mrs. Sulzer had an account in the Fifth Avenue bank "during the campaign of

Continued on Page Two.

He's An Awful Bluffer---That Old June Bug Is.

June Bug flies in where the light is bright, buzzes like an aeroplane, hits the wall with a thump and timid children scream.

Its buzz is a lie, its thump a defeat and the children's scream a mistake.

Many men buzz, like the June Bug, about "what they are going to do." The only man who counts is the one who can point to what he HAS DONE.

If you have a record for DOING things and do not have to buzz about what you THINK you MIGHT do, it will be easy for you to get a better job through a Constitution Want Ad.

Telephone Main 5000 or Atlanta 5001 today. Jobs for good men are open every day.

Index To Want Ads: Page 11, Col. 2

THE ATLANTA CONSTITUTION
"The Standard Southern Newspaper"

Even Basements Used to Afford Children Education; Must Study by Gas Light in the Inman Park School



Photo by Andrews.

Some of the youngsters of the second grade in the Inman Park school, who must spend many hours each day in a badly ventilated basement room or stay away from school until the city authorities provide some way of caring for them. So poor is the lighting that gas must be used during study hours.

Conditions in the Inman Park school are even worse, if possible, than those existing in the Highland and other schools, according to an investigation made Wednesday by a representative of The Constitution. An average of 171 children are required to sit in basement rooms, under artificial light, with foul odors from neighboring toilets permeating the air which they breathe.

The class in the first grade, class C, are seated in a basement room with six windows, the dimensions of which are three feet by one. The children in second class grade, class A, are seated in a basement room about 20 feet by 22 feet in dimensions, with one small door. When this door is closed the air is stifling, and when opened poisonous fumes from the toilet, only six feet away, flood through the room with deadly vitalating effect.

The B class of the second grade is perhaps more crowded than any of the other rooms. In this room, the dimensions of which are about 25 feet by 30 feet, 49 children are seated, and the congestion is something fearful to contemplate.

The sunlight entering this room is far from sufficient to enable the children to read the large print of their books without straining of their eyes. Two long gas pipes, having four jets each, are required to make reasonable study possible, and this system will undoubtedly ruin the eyesight of the children in a short time.

The room has six windows, measuring four feet by three, but can only be opened to a space of four by one and one-half feet, which allows the poorest of ventilation for a room of its size. These windows are on a level with the ground outside, as the rooms are in the basement, and very little fresh air comes in, if any. What little breeze plays through the rooms is heavily charged with poisonous dirt and dust from the schoolyard, and might be termed worse than no air at all.

Any number of children have been transferred from the Inman Park school to other districts, but the pupils still pour in, and every room in the building is taxed to its utmost capacity. Nothing can be done until more room is provided by council through the school board, and until this is done, the children attending the Inman Park school will have to suffer from the deadly insanitary conditions now existing.

WOMEN SEE MAN SHOOT CONDUCTOR

Trouble Starts When Passenger Claims That He Was Carried Past His Station on River Car Line.

A car crowded with passengers, many of whom were women, last night saw an apparently drunken man pull his revolver and pump a bullet into the conductor, H. J. Dodson, of East Point, then leap from the platform while the car was running at high speed, and escape in the darkness near Addy Station, on the river car line.

County Policeman Whitfield shortly before midnight, arrested a man named Hood Cole, who lives at Addy Station, on suspicion of having done the shooting. The prisoner was locked up in police headquarters, but denies all knowledge of the affair. The conductor suffered a wound in the arm near the shoulder where the bullet plowed through the flesh. His wound while painful is not serious.

Eye-witnesses stated that the car, which was bound for the river, had traveled past Addy Station when a man answering Cole's description arose from the center of the car and walked to the rear platform where the conductor was standing.

"You've carried me by my station," he is stated to have said angrily.

"There was no signal to stop," Dodson answered.

The passenger seemed to have been drinking heavily, say the car employees. He attacked the conductor and a fight ensued. The passenger jerked free from the conductor's hold, pulled a pistol from his pocket and fired once. Dodson fell to the platform, and his assailant leaped to the ground. The conductor was carried to Grady hospital.

ROLLER TOWEL BARRED BY WOODROW WILSON

Washington, October 8.—The roller towel which has been a feature many years in government buildings was abolished today "in the interests of the public health" by an order of President Wilson. Individual towels will replace the rollers.

WORTH OVER $500,000 LIVED HERMIT'S LIFE

Decatur, Ill., October 8.—John Bowman, aged 62 died today at Stonington, Ill. Though possessing more than $500,000, Bowman lived a hermit's life for years. He had a hobby for collecting musical instruments and automobiles, and his house and garage were overloaded with them.

ART TO BE DISPLAYED IN THE "ALTOGETHER"

Washington, October 8.—Draperies will not conceal the beauties of the classic statues, nor will hangings cover such pictures as portray the nude in art in the forthcoming winter exhibition at the Corcoran gallery.

Again Great Crowd Gathers Before Constitution Office For World's Series Detail

Somebody has said that enthusiasm was an unpurchasable product, made out of nothing, unbuyable with much fine gold.

No truer working out of the feeble epigram could possibly have been demonstrated than the enthusiasm of the great crowd which yesterday again besieged the street in front of The Constitution office, howling itself hoarse over one of the most exciting ball games ever played in the confines of this or any other country.

From the time "Matty ball" was megaphoned from The Constitution until the finals, "New York wins, three to nothing," the local ball fans lined elbow to elbow, lived in another world.

Lost in an air of utter abandon, the great crowd could all but imagine themselves seated in Shibe park, in Philadelphia city, watching eagerly each play as it was actually played.

The Constitution's outline of the game, taken directly from the park press stands in Philadelphia, were more than graphic. They actually visualized the playing. This was distinctly pointed when inning after inning the score stayed at nothing to nothing.

Perspiring in the vast crowd mumbled the name of the next player up. Some stood with clenched fists awaiting the word that would tell whether or not their favorite player had proved himself a world's champion indeed.

When the tenth inning was carded and the score board still contained only zeros, the crowd lost all self-control. Somebody near-frenzied when the final score was shouted to their anxious ears.

Today the same excellent service which has marked The Constitution's baseball detail to date will again be in force. The game this afternoon will be called at 1 o'clock, and each play as it is made will again be given the anxious Atlanta fans in the same unique and satisfactory manner as Wednesday and the day before.

Everyone is invited to avail themselves of this service, and, from indications, "everybody"—that is, anybody who can possibly get away from factory, office or store—will be in front of The Constitution office this afternoon.

LOW EPISCOPALIANS DEFEAT HIGH FACTION

Dr. Mann Chosen President of the House of Deputies Over Dr. Manning.

New York, October 8.—What was looked upon as the first test of voting strength between the high church and the low church factions came late today at the triennial convention of the Protestant Episcopal church when the Rev. Dr. Alexander Mann, rector of Trinity church, Boston, was elected president of the house of deputies. Dr. Mann was candidate for the low church element and defeated the Rev. Dr. W. T. Manning, rector of Trinity church, New York, by the vote of 250 to 242.

The president wields a strong influence in the house of deputies. He has duties and powers similar to those of the speaker of the house of representatives in the United States.

The election of Mr. Mann was regarded by members of the low church party as a substantial victory. One result of the vote, some of them declared, would be that the question of changing the denominational name of the American Catholic church probably would not be placed before the convention. High church delegates asserted on the other hand that the vote was too close to give any indication what course legislation would take.

Dr. Manning, upon learning of his defeat, moved to have the election of Dr. Mann made unanimous. This was done and balloting for secretary was begun. Dr. Henry Anstice, of New York, who served in this capacity at the convention in Cincinnati three years ago, was elected. His was the only nomination. Dr. Mann appointed as assistant secretaries the Rev. Carroll M. Davis, of St. Louis; Rev. William C. Prout, of Harkimer, N. Y., and Rev. James G. Glass, of Anniston, Ala.

The house of bishops at an executive business meeting today elected Bishop Boyd Vincent of Southern Ohio, chairman and re-elected Dr. Samuel Hart, of Connecticut, secretary.

It was announced that a memorial was presented by Bishop Alfred Harding, of Washington, proposing a constitutional amendment providing for a revised method of representation in the house of deputies. What action was taken, if any, was not stated. The house of bishops will resume its meeting tomorrow morning.

Bishop Harding's memorial was read later before the house of deputies in open session and was referred to a committee on amendments and constitution, yet to be appointed. Tomorrow the house of deputies will consider several proposed amendments left over from the 1910 convention.

WHEN BAKER FANNED SHERRICK FELL DEAD

Edward O'Brien Also Fell Dead When News Was Flashed of Mathewson's Hit.

Philadelphia, October 8.—While watching an electric score board during today's game between the Giants and Athletics, John Sherrick collapsed on the sidewalk and died a few minutes later. It was during the first inning of the contest and eye-witnesses declare Sherrick had just yelled, "Give us another homer, Baker." When the play, reproduced on the score board, showed that Baker struck out instead, the man had struck out the excited fan dropped to the pavement.

Heart failure is believed to have caused his death.

Killed by Mathewson's Hit.

New York, October 8.—A middle-aged man who had been leading the cheering in front of a Park Row bulletin board today dropped dead of heart disease as the news was flashed that Mathewson had made a hit in the tenth inning. The victim of overexcitement carried a Bowery mission membership card in his pocket and letters addressed to Edward O'Brien.

MASSACRE FEARED IN CAPTURED CITY

Reported That Mexican Rebels Have Butchered All the Spaniards in Torreon—Few Americans in the Place.

Mexico City, October 8.—With the capture of Torreon by the rebels, rumors became current today of a massacre of the Spaniards, which, if confirmed, would approach the horror of the massacre of Chinese in the same city during the Madero revolution in 1910.

It is estimated that there are between 60 and 100 Spaniards in the city of Torreon. Refugees who have communicated with the rebels in that district declare that it has been a common boast that they would slaughter the Spaniards if they succeed in capturing the town.

The Spanish minister to Mexico, Senor Cologan, was without information tonight further than the reports, but was greatly concerned. He held a long conference with the American charge, Nelson O'Shaughnessy, and the latter made an appointment with the Mexican foreign minister.

Few Americans are left in Torreon. Besides Spaniards there are a number of French and Germans residing in Torreon. Their diplomatic representatives here are making efforts to learn their fate.

The rebels are said to be headed by Francisco Villa, whose reported capture, and execution by the federals recently was later disproved.

Every effort has been made by the authorities here to keep the news of the affair from the public. In banking circles the capture of Torreon was credited and caused a jump of twenty points in the exchange.

Another unconfirmed report tonight is that General Trucy Aubert, who with a thousand men left Saltillo three weeks ago, to march to the relief of Torreon, has gone over to the rebels.

Officers and Soldiers Executed.

Laredo, Texas, October 8.—General Alvarez and his staff and 125 Mexican federal soldiers were executed yesterday in Torreon, Mexico, under orders of General Francisco Villa, of the Mexican constitutionalist forces, according to information from reliable sources brought here today. With the city of Torreon the rebels captured practically all of the federals' arms and artillery. The battle lasted four days with heavy losses to both sides.

It was learned tonight that the constitutionalists gained the advantage, which resulted in the capture of Torreon, through a ruse. With the battle at its height, General Villa, withdrew his forces, portion of which he started in an apparent retreat toward Santa Rosalie. Believing that the entire rebel army had given way to flight, a large force of federals was started in pursuit. When the government troops were well on their way, however, the main body of rebels, who were in hiding, slipped into the city and, after a sanguinary battle, gained possession.

So far as can be ascertained, none of the foreigners were injured either while the street fighting was in progress or during the reprisals which followed the rebel victory, the constitutionalist commander providing protection for them, especially the Americans.

OLD MASTER FITS KALSOMINE COAT ON CONNIE'S CREW IN SECOND BATTLE

Mathewson Hurls One of the Greatest Games of His Career—It Was His Single That Drove in Winning Run in Tenth Inning.

EDDIE PLANK TWIRLED SPLENDIDLY, BUT TIRED

Mathewson Invincible With Men on Bases—The Giants Gave Him Wonderful Support—Rival Outfields Contributed Some Dazzling Catches—Third Game in Gotham Today.

STORM MAY BREAK UP GAME AT GOTHAM TODAY

"There'll be no game in New York today," said a little bunch of weather that was headed for the North Atlantic coast doesn't miscarry. Off the coast of Georgia and South Carolina on Wednesday was an area with extremely low pressure. The barometer read as low as 29.66.

"This office doesn't forecast New York weather and I'm not the official forecaster, anyway," said Mr. Reid, chief clerk in the local office of the United States weather bureau, Wednesday, "but I don't believe from the looks of the weather map that there'll be a game Thursday."

Section Director C. F. von Herrmann was not present at the office at the time, and the statement of Mr. Reid was entirely unofficial and simply given as that of an individual with a knowledge of the meaning of the many and varied crooks and curves on a government weather map.

Philadelphia, October 8.—Christy Mathewson, master manipulator of the baseball, led the New York Giants to victory at Shibe park today, when he shut out the Philadelphia Athletics in a 10-inning battle by a 2 to 0 score, in the second game of the world's series.

Hero of a decade of league and world's championship play, the famous veteran rose to the highest pinnacle of his diamond career by an exhibition of all-round play that wrung volleys of applause from the 20,000 Athletic supporters who were massed in the stands and bleachers expecting to witness a second triumph for the standard-bearers of the American league.

Box score experts will point to their figures to prove that eleven other Giants were instrumental in winning the second contest of the series, but the Philadelphia fans who filled sadly out of the Athletics' ball park spoke only of Mathewson.

For a trifle over two hours and twenty minutes the man whose requiem was sung by thousands of fans after the final game against the Boston Red Sox in the world's series of 1912 turned back the hard-hitting Athletics without a semblance of a break. Then when he saw that his teammates could not muster a run in the tenth he took his bat and drove in the run that won the game.

Spurred on by his example, the other Giants added two more to cinch the contest, but they were not needed.

Mathewson, "the Master."

Mathewson was the master to the end. Chief Bender, Collins and Baker being unable to drive the ball outside the diamond in the tenth and final inning, although 20,000 admirers pleaded for a hit that might start a winning rally. As a result of Mathewson's prowess the Giants went back to New York tonight on even terms with the Athletics, and the struggle will be renewed at the Polo grounds tomorrow if the weather man so wills, with the two

Continued on Page Eight.

Weather Prophecy

CLOUDY.

Georgia—Cloudy east, fair west portion Thursday; Friday fair.

Local Report.

Lowest temperature 61
Highest temperature 81
Mean temperature 71
Normal temperature 66
Rainfall in past 24 hours, inches . .00
Deficiency since 1st of mo., inches .43
Deficiency since Jan. 1, inches . . .4.17

Reports From Various Stations.

STATIONS AND STATE OF WEATHER	Temperature 7 p.m.	High	Rain fall in 24 hrs.
Atlanta, clear	76	83	.00
Birmingham, clear	74	84	.00
Boston, rain	60	64	.00
Brownsville, clear	76	78	.00
Buffalo, clear	54	62	.00
Charleston, rain	76	78	1.04
Chicago, cloudy	60	64	.00
Denver, clear	60	70	.00
Des Moines, clear	62	72	.00
Galveston, clear	78	84	.00
Helena, clear	58	80	.00
Jacksonville, clr	76	84	.00
Kansas City, clear	64	80	.00
Knoxville, clear	74	80	.00
Louisville, cloudy	76	86	.00
Memphis, clear	74	80	.00
Miami, clear	76	84	.00
Mobile, clear	78	84	.00
Montgomery, clear	76	84	.00
New Orleans, pt. c.	76	80	.00
New York, clear	66	72	.00
Oklahoma, rain	62	82	.06
Phoenix, clear	72	88	.00
Pittsburg, clear	62	78	.00
Portland, cloudy	52	58	.00
Raleigh, rain	70	74	.12
San Francisco, clr.	58	74	.00
St. Louis, clear	68	74	.00
St. Paul, clear	52	66	.00
Salt Lake City, cly	54	62	.00
Shreveport, clear	74	82	.00
Spokane, rain	42	48	.00
Tampa, clear	76	84	.00
Toledo, clear	72	78	.00
Washington, rain	68	72	.00

C. F. von HERRMANN,
Section Director.

MACON PLANTER IS SHOT BY SON

L. G. Knight Fatally Wounded by His 18-Year-Old Boy, Whom He Chased With an Open Knife.

Macon, Ga., October 8.—(Special.)—Green Knight, a prominent planter, living just west of Macon, was shot through the right shoulder with a shotgun this morning by his 18-year-old son, L. G. Knight. His condition is serious and doctors say he will not live. The mother is prostrated and is under the care of physicians from the shock of the affair.

She says that her husband went to the barn early today and corrected his son about his work. An argument arose and the latter pulled a knife and chased his son into the house. When the father attempted to advance on him despite the interference of his wife, the lad fired the contents of a shotgun into his father's shoulder. Before physicians could arrive, the wounded man suffered great loss of blood which has proven so weakening that his life is despaired of.

The mother lays all blame of the shooting on her husband. She claims that her husband has been having trouble with his oldest son for several days, and this morning when he came upon him with an open knife, the lad fired to save his own life. The boy has not been arrested, and it is not likely that a warrant will be taken out for his arrest.

BANKERS HOOT AT DEFENDERS

Continued From Page One.

create in this country an elastic as well as a safe currency, and pledge them our hearty support for the enactment of proper legislation to that end."

Statement by Reynolds.

When the currency discussion was finished, Acting President Reynolds gave the gavel over to another and made a statement, saying:

"This meeting resulted in the most positive action ever taken by the bankers of American on the currency question, first, because it is the largest convention ever attended to discuss this question, representing banks of all classes, large and small, throughout the United States. Second, because it was a free forum for the full discussion of the subject and every opportunity was given the bankers to express their views.

"There were present about 2,400 bankers, representative of the views of the nearly 8,000 gathered at this convention from all parts of the United States. Yet there was only one dissenting vote when a rising vote was called for. I do not think it will be possible to give the members of congress a clearer expression of the views of the bankers than was extended.

No Desire to Antagonize.

"This has been given without desire in any sense to antagonize the administration of the committee of congress, but rather to give them an honest and frank expression of the changes necessary in the proposed bill to make it properly serve the great commercial interests of the country."

Finally committed to its attitude on currency reform, the convention took up the report of a committee on changes in the constitution and by-laws of the association, and consideration of which occupied the remainder of the day. The report was adopted.

The general nominating committee announced today the nomination of Arthur Reynolds, of Des Moines, the present first vice president, for the presidency. The committee also named W. A. Law, of Philadelphia, for first vice president.

DRAYLOADS OF WHISKY SEIZED IN ROME CLUBS

Confiscations Made Under Injunctions Issued at Behest of Law Enforcement League.

Rome, Ga., October 8.—(Special.)—Huge drayloads of whisky and beer were taken to the county jail this afternoon and stored in a locked cell, while the mouths of prisoners watered with desire. The liquor was confiscated by Sheriff Dunehoo, under injunctions issued from Floyd superior court against the Central and the Cosmopolitan clubs, two locker clubs that have been operating for many months. The injunctions were issued at the behest of C. L. Wilkerson, of the Rome Law Enforcement league, for which Seaborn Wright is attorney.

The cases will be argued October 15. Managers of the clubs insist their operation has been legal and have retained attorneys to fight the cases here.

Sensational allegations of flagrant violations of the prohibition laws were made before city council last night by Seaborn Wright, attorney employed assisting of Councilmen Daniel and Copeland and City Attorney Shepherdard were appointed to investigate matters. Mr. Wright asserted that the locker clubs of the city were dishing out liquor by the sackful from their rear doors, that liquor was being dumped into the city by the carload from Chattanooga and that the city authorities were idly looking on and not "cracking a finger." What can we expect of officers in this manner?" tragically asked the indignant leader.

Mayor Yancey replied that if there was a case before the council he did not know of it, and that he belonged to none. Mr. Wright retorted that if that were true, the mayor was the only man in Rome in that condition. After a heated argument the council ended in the appointment of a committee of investigation.

SULZER AND WIFE FAIL TO TESTIFY

Continued From Page One.

1912." He said later, out of court, that Mrs. Sulzer's balance in this institution totaled "about $200 early in October, 1912, and that it had increased to more than $4,000 by the end of the following month."

Judge Cullen held that the introduction of these records would "inject new evidence and reopen the case."

During the ruling the taking of testimony by the defense, which began [illegible] this morning, was announced by Attorney Herrick immediately after President Judge Cullen had refused to admit into evidence a story of alleged graft involving Colonel W. Peck, superintendent of public works, who testified early in the trial that Governor Sulzer had asked him to deny under oath that he had made a $500 campaign contribution.

This story, counsel announced, they proposed to prove through John A. Hennessy, Governor Sulzer's special investigator and personal friend, who was called to the stand.

"We offer to show, pleaded Mr. Hinman, "that Hennessy conducted an investigation in highway matters [illegible] extended back to 1912, when Duncan W. Peck was a member of the highway commission, and that later the powers of this witness were so enlarged as to enable him to investigate the department of the superintendent of public works, of which Duncan W. Peck was the head. We propose to show that Duncan W. Peck when last seen on the witness stand in this court the other day knew that an investigation of his department was being made, that frauds were being discovered, and that after he repeatedly remained in office Peck must go."

To Prove Sulzer Good Governor.

"We don't see how you can go into that," declared Judge Cullen, "and it will involve an entirely collateral issue."

Mr. Hinman then suggested that Hennessy "also could prove that William Sulzer has been a good governor and has been discharging the duties of his office faithfully and well."

"I don't think you can go into that either," ruled the presiding judge.

The exclusion of this testimony practically sealed the fate of the governor's defense on the story of Louis [illegible], the governor's confidential secretary, told yesterday in which he assumed the blame for the governor's refusal to report his campaign contributions. Today John A. Hennessy, secret service agent, took the stand and continued throughout the morning session and the afternoon. The afternoon, a searching cross-examination in an attempt to discredit his story.

TARIFF LAW FOUGHT BY FOREIGN NATIONS

The 5 Per Cent Rebate Clause Will Be Repealed Owing to Protests From Abroad.

Washington, October 8.—If the consent of Representative Underwood and other house leaders can be secured tomorrow a joint resolution will be passed through congress within a few days, repealing that portion of the new tariff law authorizing a five per cent tariff rebate on goods brought to this country in American-owned ships. The decision to ask for the repeal of the clause was reached by administration officials today after experts of the state and treasury departments had decided that to carry out the exact terms would mean a reduction of five per cent in tariff charges on goods from practically all of the chief exporting countries except Brazil, France and Russia.

After a conference with President Wilson, in which the latter gave his endorsement to the plan, Senator Joseph W. Folk, of the state department, took up with congressional leaders tonight the plan to have the objectionable clause eliminated from the tariff law.

Senator Simmons, chairman of the senate finance committee, gave assurance that the senate undoubtedly would agree to a repeal of the entire clause as it had originally rejected it.

An attempt was made in the house of representatives Underwood over the long distance telephone but Mr. Folk could not locate him in Atlantic City, where he had gone for a short vacation. It is expected Mr. Underwood will be consulted tomorrow and that house leaders will accept the decision of the administration that the repeal should be taken out of the new law.

Twenty countries, including Germany, France and Spain, which claim they would be severely discriminated against by the shipping clause, have made strong protests to the state department and it is realized that retaliatory measures probably will be adopted by several countries, if the 5 per cent reduction clause is admitted even if the state department believes it must be.

H. S. BOWDEN ANNOUNCES FOR STATE SCHOOL SUPT.

Blakely, Ga., October 8.—(Special.)—Superintendent H. S. Bowden, of the Blakely public schools, announces today that he will be a candidate for state superintendent of schools next year. It has been known for some time that Professor Bowden's friends over the state were urging him to become a candidate and espouse the cause of the new school book issue, which was raised at the last session of the legislature.

Professor Bowden intends to make a state-wide canvass. Besides being a teacher of fourteen years' experience, he has seen service as a newspaper editor.

He will have only one plank in his platform and that is "Georgia school books written by Georgia authors and published in Georgia printing plants for Georgia school children at a reasonable cost."

UNUSUAL INTEREST SHOWN IN HUNTING

Georgia Law Is Modified in Important Details by the National Act Effective October 1.

As the time draws near for the hunting season, nimrods all over the state are getting their guns and other paraphernalia in readiness, in anticipation of the finest sport they have ever yet enjoyed. This is to be expected in view of the glowing reports which have come to Game Commissioner Jesse E. Mercer about the plentiful supply of birds.

As many are interested to know just when they can begin and just how far the law will allow them to go, a capitulation of some of the main features of the law, which will not be out of place at this time.

At the outset, it may be stated that for only two kinds of protected game has the season already opened. They are squirrel and deer. The open season for male deer opened October 1, and will close December 1. Only three may be killed by one hunter in a season. Female deer are protected at all seasons. Cat squirrels may be hunted from the last day in January to the killing of fox squirrels is prohibited prior to January 1, 1915.

Game Birds Nov. to March 1.

The season for most game birds will open November 29 and will close March 1. Those coming under this class are quail, doves, wild turkey gobblers and plovers. Only three turkey gobblers may be killed by one hunter in a season, while the turkey hens are absolutely protected.

Birds not falling under these dates are woodcock and the snipe or wood duck, of which the season is only one month, December 1 to January 1. Woodcock alone is barred under the national law.

There are a number of things which the hunters will have to bear in mind this season, owing to the new changes made in the Georgia law by the national game law which was promulgated by President Wilson to become effective on and after October 1, 1913. Several birds which are not protected by the Georgia law at all, such as insect larks, come under the protection of the national law. Others, such as the woodcock alluded to above, which has an open season of one month under the Georgia law, are entirely protected by the national law. The open season for migratory ducks, which in Georgia has been from September 1 to April 20, will next year be from November 20 to February 15.

The National Law.

There are a number of other changes in the law made by the national enactment, and as Game Commissioner Mercer has announced it to be the policy of his department to enforce the national as well as the state law, the letter sent out by him Wednesday to the county game wardens all over the state explaining the provisions of the national law, should be of interest to hunters as well as wardens. The chief features of it are as follows:

"We are living now under a national as well as a state game law; both intended to conserve the fast vanishing wild life in this country.

"Let's be sure there is no conflict of wording or declaration of duty. It is the duty of every good citizen to help in the enforcement of the laws of the land in which he lives, and it is the duty of every warden of this department to give the enforcement of the national law every support and aid possible.

"Within the next few days the department at Washington will issue a pamphlet of United States law and regulations, and I will furnish you with a copy from this office. Until that time I want to call your attention to the effect the new law has on the game situation in Georgia.

"First of all, it is against the United States law to kill migratory game and insectivorous birds after sunset or before sunrise. (That, you will observe, is a very radical provision.)

Field Larks Protected.

"Second, all insectivorous birds are protected under the national law (that includes the field lark—meadow lark—which is not protected under the Georgia law).

"Third, pigeons, cranes, curlew and all shore birds except plover, snipe, woodcock and yellow legs are protected from January 1 to September 1. [illegible] the open season for plover, snipe, woodcock and yellow legs is from November 20 to February 1. (This you will note conflicts with the Georgia law, under which woodcock can be killed only in the month of December.)

"Fourth, the closed season on water fowl, ducks, geese and brant is January 16 to November 20, that is, the open season now is November 20 to February 16. (The changes our state duck season very greatly. Under the state law it is from September 1 to April 20.)

"Fifth, the open season for marsh hens, rails, coots and gallinules is between September 1 and December 1. (The Georgia law does not establish an open season for marsh hens, and the above dates are hereby adopted for this department.)

All non-game birds, as well as their nests and young, are protected by the Georgia law, with the exception of English sparrows, owls, hawks, eagles, crows, rice birds and field or meadow larks, the last of which are protected by the national law.

Bag Limits.

The following is the bag limit for game birds: Quail, summer duck, plover, 25 in one day; doves, snipe, 40 in one day; migratory ducks, 50 in one day.

Licenses to hunt, which are necessary in the case of any one hunting outside of the militia district in which he lives, may be obtained from the county wardens or their agents. The cost is $1 for county license, $3 for state license to residents and $15 to non-residents. The hunter should always carry his license with him, so as to be able to show it to the game warden. In every case it is necessary also to have the permission of the owner of the land hunted on.

$2,500 BRIBE OFFERED STATE SENATOR HARE

Lexington, Tenn., October 8.—State Senator John L. Hare, of this place, in an interview today alleged that Monday he had been offered through a third party $2,500 if he would promise to remain away from the approaching extra session of the legislature, which meets Monday to consider liquor law enforcement bills. The senator answered there had not been enough money struck to make him stay away. The intermediary declined to divulge the identity of the principal. Senator Hare is outspoken for the bills.

The next Bell Telephone directory goes to press soon. Now is the time to subscribe in order to get your name in the new book. If you wish to make changes or corrections in your listings call at the nearest business office, Southern Bell Telephone and Telegraph Company.

SENATORS SORE OVER CURRENCY

Democrats Opposed to Glass Bill Resent Criticism—President Wilson Calls on Editor for a Correction.

Washington, October 8.—Attacks on members of the senate banking and currency committee and efforts to force action by the committee on the administration currency bill were severely condemned in an informal executive session of the committee tonight. Senators O'Gorman and Hitchcock, singled out as individual objects of two attacks within the past few days, demanded that the committee take up the matter and for an hour the criticisms were discussed.

After the meeting Senator Hitchcock said that the members of the committee had unanimously and individually expressed the opinion that any organized effort to coerce the committee, or to circulate unfounded criticisms of members of the committee was to be condemned. He also declared that the members had condemned the criticism of himself, made public in a statement by Representative Henry Glass, who piloted the administration bill through the house.

Senator O'Gorman said that the meeting resulted in a general expression of good feeling among the members of the committee and an understanding that no further efforts to force the committee to act premature-ly would be tolerated.

The letter of President Wilson published today, repudiating a quoted statement attributed to him, characterizing as "rebels" the democrats opposing the currency measure, was read in the committee and in connection with the statements made by members of the committee was accepted as a disclaimer on the part of the white house of an extraordinary effort to force action by the committee.

President Wilson's letter, which was in reply to a statement in The Washington Post, follows:

"To the Editor of The Washington Post—Sir: I am quoted in your issue of this morning as saying that any one who does not support me is no democrat, but a rebel. Of course, I never said any such thing. It is contrary to my thought and character, and I must ask that you give a very prominent place in your issue of tomorrow this denial. Very truly yours,

"WOODROW WILSON."

Scale.

Gabe—He boasts that he does business on a large scale.

Steve—Yes, he is a coal dealer.

NICK CARVER ON TRIAL.

Floyd County Youth Charged With Murdering J. M. Stewart.

Rome, Ga., October 8.—(Special.)—The trial of Nick Carver, charged with the murder of J. M. Stewart, is in progress in Floyd superior court. Evidence has been concluded and arguments begin tomorrow morning.

Carver is the 19-year-old youth who slew Stewart on October 18 with an oak club. The trouble took place at a drinking bout on the banks of the Coosa. Carver made brief a statement, asserting that he struck Stewart because the latter was about to plunge a knife in the back of Carver's father. It is expected that the case will go to the jury by noon Thursday.

FOR COMMISSION RULE JOPLIN VOTERS DECLARE

Joplin, Mo., October 8.—By a vote of 2,115 to 1,845 Joplin adopted a charter providing for the commission form of government at an election here. The charter provides for the recall, the initiative and referendum.

EAT LESS AND TAKE SALTS FOR KIDNEYS

Take a Glass of Salts if Your Back Hurts or Bladder Bothers.

The American men and women must guard constantly against Kidney trouble, because we eat too much and all our food is rich. Our blood is filled with uric acid which the kidneys strive to filter out, they weaken from overwork, become sluggish, the eliminative tissues clog and the result is kidney trouble, bladder weakness and a general decline in health.

When your kidneys feel like lumps of lead; your back hurts or the urine is cloudy, full of sediment or you are obliged to get up two or three times during the night; if you suffer with sick headaches or dizzy, nervous spells, acid stomach, or you have rheumatism when the weather is bad, get from your pharmacist about four ounces of Jad Salts. Take a tablespoonful in a glass of water before breakfast for a few days and your kidneys will then act fine. This famous salts is made from the acid of grapes and lemon juice, combined with lithia, and has been used for generations to flush and stimulate clogged kidneys; to neutralize the acids in the urine so it no longer is a source of irritation, thus ending bladder disorders.

Jad Salts is inexpensive; cannot injure, makes a delightful effervescent lithia-water beverage, and belongs in every home, because nobody can make a mistake by having a good kidney flushing any time.

SAGE TEA PUTS LIFE AND COLOR IN HAIR

Don't Stay Gray! It Darkens So Naturally That Nobody Can Tell.

You can turn gray, faded hair beautifully dark and lustrous almost over night if you'll get a 50-cent bottle of "Wyeth's Sage and Sulphur Hair Remedy" at any drug store. Millions of bottles of this old, famous Sage Tea Recipe are sold annually, says a well-known druggist here, because it darkens the hair so naturally and evenly that no one can tell it has been applied.

Those whose hair is turning gray, becoming faded, dry, scraggly and thin have a surprise awaiting them, because after one or two applications the gray hair vanishes and your locks become luxuriantly dark and beautiful—all dandruff goes, scalp itching and falling hair stops.

This is the age of youth. Gray-haired, unattractive folks aren't wanted around, so get busy with Wyeth's Sage and Sulphur tonight and you'll be delighted with your dark, handsome hair and your youthful appearance within a few days.

CUNARD

NEXT SAILINGS OF THE Fastest Steamers in the World

LUSITANIA . . . OCT. 15
MAURETANIA . OCT. 22

Sailing at 1 A. M.
QUICKEST ROUTE via FISHGUARD for
LONDON PARIS BERLIN VIENNA
*Caronia, Oct. 18, 10am *Mauretania Nov. 19
*Carmania, Nov. 1, 9am *Carmania, Nov. 29, 10am
Lusitania Nov. 5 Lusitania Dec. 3
1 A. M. 1 A. M.
*Caronia, Nov. 15, 10am. †Ivernia, Dec. 10, 10am
*Caronia, Dec. 13, 10 am
*Calls at Queenstown East and West Bound.
MEDITERRANEAN—ADRIATIC SERVICE
Calling at Madeira, Gibraltar, Naples, Algiers, *Monaco, Genoa, Naples, Trieste, Fiume.
Sailings from New York, Boston, Quebec, Montreal.
IVERNIA . . . Oct. 23 *SPRANCONIA, Nov. 15
†LUSITANIA . . . Nov. 4 †IVERNIA, Nov. 22
†Omits Madeira. §Omits Genoa, 20Omits Madeira, Gibraltar, Genoa, carries 2d and 3d class only.
ROUND THE WORLD WITH TRIPS, $600 AND UP
Special through rates to Egypt, India, China, Japan, Manila, Australia, New Zealand, South Africa, and South America. Independent tours in Europe, escorted or booklet. Send for booklet.
ANCHOR LINE TO PENINSULAR AND ORIENTAL STEAMSHIP CO. PROPOSED SAILINGS TO INDIA, CHINA, JAPAN AND AUSTRALIA.
N. Y. office 24 State St., or local agents in your own Town.

An Aristocratic-Looking Man's Suit---$45

If You Don't Live in Atlanta, Order by Mail

The Daylight Corner

We call special attention to a line of Men's Suits, in all sizes, that we're selling at $45 each---and, which are the equal, in EVERY respect, of Merchant-Tailored Suits that would cost you $75 or $80 ANYWHERE!

These $45 Suits are made of a SUPERFINE black worsted, distinctively striped with white. The tailoring is absolutely PERFECT---the "hang" is individual and "dashing." The cut is the newest Semi-English model!

Other Men's Suits and Overcoats From $15 to $50

J. Eiseman & Sons Co.
No. 1 WHITEHALL "THE DAYLIGHT CORNER"

Specials in Furniture Today

Dresser for $16

A Good Dresser, well made—the kind "High" sells---you know.

42 inches wide—French Beveled Mirror—24x30. This Dresser, while inexpensive, is splendidly made and finished as good as much higher priced pieces.

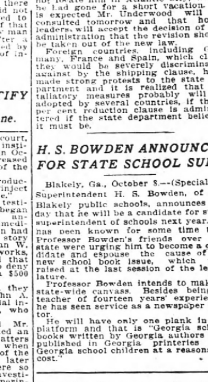

Special Today $16.00 in Mahogany or Golden Oak finish.

Today:-- Full Size Brass Bed, either Satin or Bright finish—best make—full 2-inch Crown Posts— **Special for $10.00**

Today:-- 50-lb. Pure Felt "Sanitaire" Mattress—full size—guaranteed not to lump or get out of shape. **Special Today $10.00**

Cash or Credit

Our Divided Payment Plan will suit those who may want a little time—

Talk to our Furniture Manager. He will explain.

Today--Bed Springs

50 "Wishbone" Sanitary Bed Springs, full size—Absolutely Noiseless—Rust Proof—Guarantee 20 years with each spring.

Today Only $4.00

J.M. HIGH COMPANY.



Beacon Shoes are correct in shape—in advance styles—fit the human foot—assure perfect comfort and ease.

BEACON SHOES
—a step in advance—

Made on the famous Beacon Lasts which are perfect models of correct feet. Such shoes give the all round satisfaction you want.

Why don't you profit by the experience of over two million men last year and *Beaconize Your Feet.*



17

BEACON SHOE STORE

17 Peachtree Street - - Atlanta, Ga.

UNION MADE $3 $3.50 $4 FOR MEN



WEST INDIES & PANAMA CANAL CRUISES

By Palatial Cruising Steamers from New York.

S.S. VICTORIA LUISE

January 14 February 7
March 11 April 11

and

S. S. AMERIKA

Largest Steamer Cruising in the Caribbean Sea
February 12 March 18
Duration, 16 to 29 Days
Cost $145 $175 and up

Also Cruises to the Orient, India, Around the World through the Panama Canal, and Mediterranean trips.

Send for booklet, sailing cruise

HAMBURG-AMERICAN LINE

41-45 Broadway, N. Y., or JOHN T. NORTH, 121 Peachtree St., Atlanta; ROGERS B. TOY, Ticket Office Un. Sta., J. E. MILLER & CO., 6 Wall St.

CRUISES
TO THE
Panama Canal
And The West Indies

Tours Around South America

For Literature and Full Information Apply to
JOHN T. NORTH, Steamship Agent
121 Peachtree St. Candler Building

That Trip Abroad!!
SECURE RESERVATIONS NOW
ROGERS B. TOY, AGENT
FOR ALL LINES
UNION DEPOT TICKET OFFICE
PHONE MAIN 813.

AT THE THEATERS.

ATLANTA TODAY 2:30 TONIGHT 8:30
Friday and Saturday. Matinee Daily
World's Greatest Motion Picture
NORTH OF 53
THE FROZEN NORTH ALASKA
PRICES--25c and 50c

FORSYTH Week Oct. 6 Mat. & Night Daily
HUGH HERBERT & CO. In "A Son of Liberty"
JAMES THORNTON
Carl Demmans Troupe
Girard & Gardner
Allen & Shannon and Others
BUY SEATS AHEAD. DON'T WAIT UNTIL TOO LATE.

LYRIC THIS WEEK
MATINEES TUESDAY, THURSDAY AND SATURDAY
The Greatest Love Story Ever Written
"ONE DAY"
Dramatized by Cecil Spooner. A record to the Famous Success "THREE WEEKS".

Columbia Burlesque Theater
14 Central Ave., four of Wall St.
25---PEOPLE---25
Twenty Pretty Chorus Girls.
THIS WEEK
THE "JOLLY WIDOWS"
Mat. 2 p. m. Night 7:30 and 9 o'clock.
Smoke if you like.

Nucleus of Fund Is Offered For Open Air School Rooms

Mrs. J. Wade Conkling, chairman of the open-air school committee for the Monthers' congress, has in the treasury of the committee $900 which she states the committee is willing to give as a nucleus for the building of open-air school rooms of the children at present crowded in many grades.

"I believe the suggestion made in The Constitution, that open-air rooms be built on the Highland school to meet the emergency is a good one, and it is the spirit of the committee holding this open-air fund to give it in this direction," said Mrs. Conkling.

The money was secured through the efforts of the teachers and children of the public schools in the sale of the Red Cross seals last year. These sold under the auspices of the Anti-Tuberculosis crusade, show the interest of children in this direction. In Cincinnati the school children raised $5,000 through the sale of the seals, and the money there went to build open-air school rooms in the public schools.

Looking for Opportunity?

Young Men Who Listen Can Win Out, For It Is Knocking at the Door Every Day

An Advertisement by Daniel Knowlton

OPPORTUNITY is said to knock but once at the door. Far from it. Opportunity is knocking every day—the trouble is folks aren't listening.

Enough jobs and capable men all over the country are seeking and grasping opportunities all the time. The difficulty is to find equality of opportunity. That's a harder proposition.

Nevertheless, equal opportunity for business success awaits in at least one line of manufacturing, and that the fourth largest in the United States—the shoe industry.

It is the every-day things that really count the most. And shoes are among the every-day things.

You put on your shoes in the morning and you take them off at night with not a thought beyond getting your feet covered for the day. You don't think of the thousands and thousands of people who are engaged in making shoes, of the large amount of money employed in the business of shoe manufacturing, or of the millions of pairs of shoes that are made and sold each year in the United States.

This every-dayness of shoes is truly amazing. For examples:

It is estimated that the factory value of this year's product of footwear in the United States will amount to over five hundred million dollars—over half a billion.

The people of this country, it has been figured, spend each day in the shoe stores the sum of $2,872,260.

Statistics show that 21,068 more pairs of shoes are required to supply the people of this country today than yesterday; and 21,068 more will be needed tomorrow, and tomorrow, and tomorrow!

This demand must be met, and will be met, and it will never diminish. Why not, then, be a shoe manufacturer? Surely here is Opportunity knocking.

Elbert Hubbard in a recent issue of The Fra said: "Shoe-manufacturers are a prosperous people. There is no 'Shoe Trust,' and there can't be, for there are thirteen hundred shoe-factories in the United States, and more are being formed. I know of six shoe-factories in Saint Louis, all started by employees, who have come out of one particular factory and embarked in business on their own account. And they are all making money.

"Today, the boot and shoe industry is the one large business left in the world not run by a so-called Trust, and the United Shoe Machinery company is responsible for that fact."

Monopoly in shoe-making, as Elbert Hubbard says, is out of the question, and for a very simple reason. Because the United Shoe Machinery company leases its machines on exactly the same terms to all manufacturers—whether large or small—competition in shoe-making is more free than in any other large industry, and will remain so. Under this royalty system a shoe manufacturer can start in business with small capital, which he can turn several times each year, making a substantial profit himself on the total volume of his business, at the same time giving the consumer the benefit of the narrow margin of profit on each pair of shoes. There is no other big industry of which this is true.

The wonderful growth of shoe manufacturing in this country in recent years has been made possible through the machinery and service to be obtained from the United Shoe Machinery company. Herein lies both opportunity and equality of opportunity.

This company equips factories with the best shoe machinery made, at a low and uniform rental—absolute impartiality is the rule, no preference is shown. The average royalty paid by a shoe manufacturer for the use of all machines furnished by the company in the manufacture of all kinds of shoes is less than two and two-thirds cents per pair of shoes—less than one one-hundredth of the total manufacturing cost. The royalty paid for the use of all the company's principal machines in making the most expensive Goodyear welt shoes is only five and a quarter cents per pair—a little more than a car fare. On Goodyear turn, McKay, standard screw, and loose nailed shoes (and these lower grades comprise two-thirds of the shoes made in the United States), the royalties average less than one and one-third cents per pair—less than what you pay for a postage stamp or a yeast cake. This is all that the United Shoe Machinery company receives for manufacturing its machines, for installing them in factories, for their use by manufacturers, for keeping them in order through its expert service system, and for instructing operatives when required.

All this has a significance, a meaning very much all its own.

It means that a shoe manufacturer does not have to tie up thousands of dollars in the purchase of machinery; it means that he can devote his time and energy exclusively to the making of shoes and selling them; it means that the youngest and smallest manufacturer obtains shoe machinery on the same terms as his largest and richest competitors; a freedom of action in the shoe industry and the growth of the small manufacturer.

Many a shoe manufacturer today, among the thirteen hundred who are doing business in thirty-four different states of the union, acknowledges that his start in business and success as a manufacturer are largely due to these conditions.

And these conditions mean also that any lively manufacturing city or town (and there are many in every state), can add the manufacture of shoes to its successful industries, and that enterprising young men with only modest financial resources have equality of opportunity as manufacturers of shoes.

Yes, it's the every-day things that count, and shoes are very much every-day merchandise. There's money in making shoes, more shoes must be made every day, and Opportunity with a big O is knocking for those who will listen.

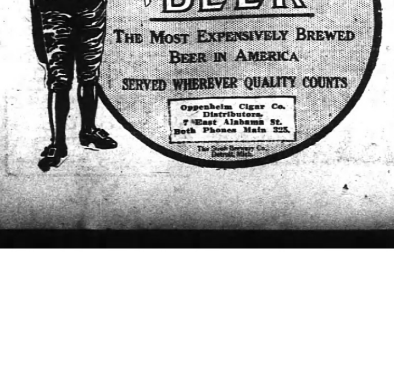

CHIEF WILL FIGHT TRAFFIC BLOCKERS

Declares War on Those Who Pile Lumber and Debris on Street After Conferring With Hall.

War on persons who pile lumber and debris on the street and otherwise place obstacles in the way of traffic was declared by Police Chief James H. Beavers yesterday afternoon, following a conference he had with Councilman Orville H. Hall, chairman of the street committee of council.

When the officers of the evening watch assembled at police barracks for duty at 4 o'clock in the afternoon Chief Beavers caused an order to be read which instructs the men of the department to make cases against all persons who fail to obey instruction from the street after being served with notice.

Will Carry Out Order.

"I propose to see that the order is carried out," Chief Beavers said afterwards. "I agree with Councilman Hall that Atlanta's traffic troubles are caused chiefly by persons who pile lumber and other obstructions on the street. Councilman Hall pointed out several places in the city that are in the city where traffic is blocked by piles of lumber in the street. I have given men on several beats orders to inform the persons responsible for the condition to remove them or stand the consequences in the courts."

Councilman Hall is preparing a fight in council against the method of issuing permits to contractors and builders to erect barriers on the streets. He stated yesterday that there is a resolution pending before the street committee which will relieve or abolish the issuance of a permit by council before any barrier can be placed. Amendments to the charter made by ordinances from time to time have made it possible for contractors to get a permit by applying to the mayor, chief of construction or the chairman of the street committee.

There are numerous instances where contractors ignored the city entirely by erecting fences in the center of the street and afterwards making application. In most cases the permits have been granted in the interim between council meetings chiefly on the plea of the contractors or builders that the work was absolutely necessary and urgent.

Go Before Council.

"I don't see any reason why contractors cannot go before council and get their permits," Councilman Hall contends. "I don't think it is necessary to place the burden of granting permits on any committee. Council is the proper body to issue such permits.

"To hear some of the men who ask for permits talk one would be led to believe that they worked out their building schemes before breakfast in the morning and that the permit is not granted before luncheon progress will be retarded. The truth of the matter is it is easy to get a permit under the present system, and almost any excuse will serve its purpose."

Members of council, are just becoming alarmed over the congested conditions on some of the principal down-town traveled streets in the city.

For weeks Peachtree street has been obstructed by barriers in front of the Winecoff hotel and the Hurt building. Barely had the barriers moved away when a permit was granted Contractor Spalding to close in the street between Linden and Merritts avenue in front of the H. H. Smith property.

Barriers Still Up.

In Forsyth street the barriers are still up in front of the Healy building, and farther south on Forsyth street a barrier has been erected in front of the site of the Greenfield building. Whitehall street between Alabama and Mitchell has been obstructed for weeks and in Hunter street the barrier is still up around the courthouse on the corner of Alabama and Broad streets a barrier has been erected on both Broad and Alabama streets. All through Broad street the blocks have until recently, piles of lumber and debris.

Chief Beavers stated Wednesday that his orders to the men on the force are to keep their eyes open in the center of the city and that they can to keep traffic moving swiftly.

BRIDES AND GROOMS MAKE ANSLEY HOTEL A HONEYMOON HALL

The Hotel Ansley resembled "Honeymoon Hall" last night.

First Miss Luana Harper, of Bogart, Ga., and Dr. Spurgeon Williams, a leading dentist of Winder, Ga., were married in the home of the bride at 5 o'clock by Rev. John S. Wood, of Atlanta.

Second, Mr. and Mrs. E. D. Hill, arrived at the hotel just after 8 o'clock from Atlanta, where they had been married late yesterday afternoon.

Attending the wedding party, last night were: Mrs. R. A. Nunnally, of Stalaam, and Willard Harper, of Windsor, brother and sister of the bride, her brother-in-law, Woodbury Mize also J. P. Williams, of Cox college, and Mouteen Williams, of Winder, brothers and Paul Williams, of Winder, brothers and sister of the groom.

The bride and groom entertained later at a lavish wedding dinner. They will leave for Winder today.

COL. KINGMAN TO LEAVE FOR WASHINGTON TODAY

Savannah, Ga., October 8.—(Special.) Acting under special orders from Major General Leonard Wood, Colonel Dan C. Kingman, will leave Savannah tomorrow for Washington to take charge of the office of chief of engineers. Colonel Kingman will be promoted to the rank of brigadier general. Colonel George G. Howell, of Charleston, will relieve Colonel Kingman, personally as engineer in charge of the southeastern division.

SHRINERS OF SAVANNAH INITIATE COLUMBIANS

Columbus, Ga., October 8.—(Special.) Twenty-five Columbus citizens become Shriners tonight, being initiated into Alee temple, of Savannah, with the usual solemn ceremonies.

A large number of members of Alee temple came from Savannah on a special train this morning.

The features of the entertainment included an automobile trip to the new dam at Goat Rock, and a barbecue. Initiatory ceremonies were preceded by a street parade.

Ask Receiver for Quarry.

The Potts Powder company, of Pennsylvania, claiming a debt of $750.56, and J. Dick, of New Jersey, $640.57, and the Industrial Engineering company, of New York, $600 yesterday filed with the deputy clerk of the federal court a petition asking for the appointment of a receiver for the D. W. Johnson company, stone crushers corporation with offices in the Candler annex, and quarries in Henry county. Judge Newman after reading the petition announced that he would give both sides a hearing this morning.

BOARD FOR WAYWARD GIRLS' HOME IS NAMED

Atlanta Chamber of Commerce Presidents Honored by the Governor.

The announcement of the appointment of the members of the Georgia Training school for Girls more economically known as the wayward girls' home, was made by Governor Slaton yesterday. The names of the appointees and the terms for which they will serve are as follows:

Rev. M. Ashby Jones, D.D., of Augusta, for term ending June 30, 1915.

Mrs. W. H. Felton, of Cartersville, for term ending June 30, 1915.

Wilmer L. Moore, of Atlanta, for term ending June 30 1915.

Mrs. Z. L. Fitzpatrick, of Madison, for term ending June 30, 1916.

Judge William H. Davis, of Waynesboro, for term ending June 30, 1916.

A bond of $500 will be required of each member of the board. The first meeting for the purpose of organization and the transaction of such other business as may come before it, has been called at the capitol October 25, at 11 a. m.

The last general assembly appropriated $20,000 to secure a home for the new school and for maintenance for a year. The board of managers will decide on a location for the home.

Chamber of Commerce Honored.

By the appointment of Wilmer L. Moore, president of the Atlanta Chamber of Commerce, attention is drawn to the fact that quite a number of the former chief executives of that body have been highly honored by the governor.

Colonel Fred J. Paxon, one of them, is chief of staff; Asa G. Candler, another, is a member of the staff; a third, Robert F. Maddox, has been appointed a member of the state board of health; while Mrs. Sam D. Jones, the wife of a fourth, is one of the board of lady visitors to the Georgia Normal and Industrial school at Milledgeville.

CAMPAIGN ON VICE SECURES BIG CHURCH GATHERING FOR CITY

Atlanta's crusade on vice was largely responsible for the choosing of Atlanta for the 1914 convention of the Disciples of Christ, according to Dr. L. O. Bricker, who returned Tuesday from the convention held in Toronto last week.

Wherever they turned, Dr. Bricker and the other Georgia delegates were continually asked about the vice war, how it started, at what point it began and about what success had been met in fighting the evil.

"I feel confident in stating," said Dr. Bricker, "that the Atlanta Christian people of America the vice crusade waged in Atlanta has done more in the way of constructive advertising for the city than any other event in its history. The Toronto convention has driven this in an unexpected and highly satisfactory way, for it is probable that we would never have won the naming of Atlanta for the 1914 meeting place if it hadn't been for the fact that the vice crusade has attracted the eyes of the entire nation."

REVIVAL BREAKS UP IN HAIL OF BULLETS

Dalton, Ga., October 8.—(Special.)—A vicious fight in which brass knucks, knives and pistols figured, occurred during services at Center Hill, Murray county, according to information which has reached here.

Very little information can be received.

The fight is said to have followed a quarrel between the two men while the services were under way. One struck the other with knucks, a gun was drawn and the firing began. With bullets flying through the church, the pastor and congregation made haste to leave, jumping out of windows and through the doors, the building being soon emptied.

Following the unfortunate affair, the church people got together and decided to discontinue the meeting, which had been scheduled to last for several days this week.

Hall was seriously injured, none of the bullets taking effect, and up to the present no arrests have been made.

J. E. MURPHY IS ELECTED DIRECTOR OF CENTRAL

Savannah, Ga., October 8.—(Special.) J. E. Murphy, of Atlanta, was elected a director in the Central of Georgia railway at the annual meeting of the stockholders here today, filling a vacancy that has existed for some time.

The same officers and directors were re-elected as follows: President, Charles H. Markham; vice presidents, A. R. Lawton, F. A. Wilburn and C. H. Parker; general counsel, Lawton & Cunningham; secretary, C. A. Reed; treasurer, W. C. Askew; directors, C. H. Markham, W. C. Bradley, Columbus; J. W. English, Atlanta; C. E. James, Chattanooga; S. A. Jaques, Macon; R. S. Lovett, New York; C. J. McCord, Birmingham; George F. Mills, Savannah; Charles A. Peabody, New York; W. H. Dinsmore, Atlanta; R. E. Stetner, Montgomery; George W. Tredwin, Savannah, and W. A. Winburn, Savannah.

WILL OF A. H. HODGSON ADMITTED TO PROBATE

Athens, Ga., October 8.—(Special.)—The will of the late A. H. Hodgson was this week probated. He leaves a tenth to the Hodgson Memorial fund—he and his brothers having created giving a tenth to worthy causes for years. A tenth is left to the Rabun Gap Industrial school, the Decatur Orphans' home and "a resting home for fallen women," when such an institution is established. The remainder, except a donation of $2,500 to his church, the First Methodist here, goes to his wife and children. The estate is variously estimated from $400,000 to $600,000.

"CASCARETS" ALWAYS STRAIGHTEN YOU UP

When Constipated, Headachy, Bilious, Stomach Sour, Breath Bad.

Get a 10-cent box now.

You men and women who can't get feeling right—who have headache, coated tongue, foul taste and foul breath, dizziness, can't sleep, are bilious, nervous and upset, bothered with a sick, sassy, disordered stomach, or have backache and feel worn out.

Are you keeping your bowels clean with Cascarets, or merely forcing a passageway every few days with salts, cathartic pills or castor oil?

Cascarets work while you sleep; cleanse the stomach, remove the sour, undigested, fermenting food and foul gases; take the excess bile from the liver and carry out of the system all the constipated waste matter and poison in the bowels.

A Cascaret tonight will straighten you out by morning—a 10-cent box from any drug store will keep your stomach sweet; liver and bowels regular, and head clear for months. Don't forget the children. They love Cascarets because they taste good—never gripe or sicken.

PAUL REESE SPENDS HOUR IN PRISON CELL

While He Is Having Unique Experience Ad Men Inspect Federal Prison.

The Ad's Men club of Atlanta visited the federal penitentiary late yesterday afternoon as the guests of Warden Moyer.

Several weeks ago the warden of the penitentiary invited the local association of ad-writers to inspect the great federal prison here, and at a dinner at the Ansley hotel, the invitation was accepted officially and the date of the visit set for yesterday.

Following lunch at the Ansley, the ad-men were driven in automobiles to the prison, where they were greeted by Warden Moyer, who, in turn, introduced the visitors to Deputy Warden Hawke.

Following prison guards, the guests were taken on a complete tour of the great institution. Some of the members of the party who had lived in Atlanta for many years had never been inside of the doors of the government strong house and expressed themselves as being surprised that such a great institution should be at the very doors of the city and so few of its citizens aware of its presence or meaning.

The ad-men saw the prisoners at work in the stone yard, gardens and engine room. They were allowed to inspect the cell tiers and, as they passed out of the west set of cells, they found that Paul P. Reese was missing from the party. Deputy Hawke smiled, but said he couldn't possibly explain the absence—just then.

One hour later, when the party had been the entire prison plant, Deputy Hawke went into the west cells and liberated Reese, who had been purposely locked up during a demonstration of the unit locking system of the cells and left "behind the bars" while the party went ahead.

Those who took the trip to the penitentiary were as follows:

Paul P. Reese, A. M. Beatty, J. M. Beasley, Thomas A. Ratliff, Irving Hawkins, Joseph W. Hill, W. F. Jester, Henry W. Grady, Paul Wesley, William T. Davis, W. P. Howard, J. W. Gibson, W. R. Bean, D. R. Bootes, H. M. Niswander, J. C. Stanford, William F. J. Auer, Jack Lewis, Howard Geldert Parkhurst, N. F. Wolfe, Julian Boehm, L. B. Magid, Thurston Hatcher, W. Hull Griffen, H. G. Hastings, John D. Kearney, J. M. Grier, H. A. Manning, T. J. Cassett, W. A. Horne, O. C. Lang, W. Mac Jones, S. H. Goodhart, George Wanner, J. C. Stanford, William F. J. Auer, Jack Lewis, Howard Geldert and Kendall Weisiger.

Why is the soda cracker today such a universal food?

People ate soda crackers in the old days, it is true—but they bought them from a barrel or box and took them home in a paper bag, their crispness and flavor all gone.

Uneeda Biscuit—soda crackers better than any ever made before—made in the greatest bakeries in the world—baked to perfection—packed to perfection—kept to perfection until you take them, oven-fresh and crisp, from their protecting package. Five cents.

NATIONAL BISCUIT COMPANY

Chamberlin-Johnson-DuBose Company

Atlanta New York Paris

Announcing That We Have Just Received From

Estelle Mershon

20 E. 46th St., New York

Many Smart Hats of Paris Origin



Fact is, few days pass now that we could not make the same announcement.

Hats are constantly coming in now from Estelle Mershon.

It is a thing to marvel at, that so many hats can be so distinctive and charming.

The genius of the Paris milliners is wonderful! And perhaps no city in America, outside of New York, has better reason to know this than Atlanta.

And Atlanta has about the same reason as New York. One of the smartest "little shops" of the metropolis furnishes Atlanta with Paris styles as quickly as ocean greyhounds and fast express can whirl them to us.

These lately arrived hats—

Their beauty and distinction is that of line more than anything else.

It is not so difficult to find rich colors and fine materials, but it is the artist's touch that molds these materials of exquisite colors and combinations into beautiful hats.

And there is where Estelle Mershon hats differ, the curve of a brim, the angle of a feather, the unexpected placing of a flower—these are the points that make the hat a success, and yet they have nothing to do with prices.

Will you see these that have just arrived?

By Almost Every Express Now

New Suits Are Arriving

The suit buyer is in New York right now.

His presence there is reflected by the splendid suits that are surging into the second floor these days.

Novelties!

Styles coined as lately as two weeks ago and all stamped with the distinction that only the **stalwarts** in the suit making business seem able to effect.

Styles Atlanta women will like, will wear; more numerous and varied than can be told of in an advertisement.

Indeed, there is pleasure in store for the woman who, still having a suit to buy, visits Chamberlin-Johnson-DuBose Co.'s right now.

The Renowned Max M. Schwarcz Suits

of Imported Fabrics and Exquisite Tailoring are to be had in Atlanta at

Chamberlin-Johnson-DuBose Company

Agents for Butterick Patterns and Publications

Chamberlin-Johnson-DuBose Company

THE CONSTITUTION

Established 1868.

THE STANDARD SOUTHERN NEWSPAPER

Published Daily, Sunday, Tri-Weekly

CLARK HOWELL, Editor and General Manager.
W. L. HALSTEAD, Business Manager.

Directors: Clark Howell, Roby Robinson, Albert Howell, Jr., E. R. Black, H. W. Grady.

Entered at the postoffice at Atlanta as second-class mail matter.

POSTAGE RATES:
United States and Mexico.
10 to 12-page papers, 1c; 12 to 24-page papers, 2c; 24 to 36-page papers, 3c; 36 to 56-page papers, 4c.

ATLANTA, GA., October 9, 1913.

SUBSCRIPTION RATES.
By Mail in the United States and Mexico.
(Payable invariably in advance.)

	1 mo	6 mo.	12 mo.
Daily and Sunday	60c	$3.25	$6.00
Daily	50c	2.25	4.00
Sunday	...	1.25	2.00
Tri-Weekly	...	....	1.00

By Carrier.
In Atlanta 55 cents per month or 12 cents per week. Outside of Atlanta 60 cents per month or 14 cents per week.

J. R. HOLLIDAY, Constitution Building, sole Advertising Manager for all territory outside Atlanta.

The address of the Washington Bureau is No. 1737 S Street, N. W., Mr. John Corrigan, Jr., staff correspondent, in charge.

THE CONSTITUTION is on sale in New York city by 2 p. m. the day after issue. It can be had at Hotaling's Newsstands, Broadway and Forty-second street (Times building corner), Thirty-eighth street and Broadway and Twenty-ninth street and Broadway.

The Constitution is not responsible for advance payments to out-of-town local carriers, dealers or agents.

THE LITTLE CHILDREN CALL!

Councilmen, department heads, school officials, politicians all admit the crisis in the condition of the Atlanta public schools.

The trouble is no one is so far taking the INITIATIVE. It is like a crowd standing on a river bank and seeing little children going down for the last time, bemoaning the fact but not making the slightest intelligent effort at rescue.

This fatal indecision must end, and end NOW, not next year. The politicians are at their old game of dodging responsibility. City officials, as of old, parley, quibble, split hairs over what shall be done and get nowhere.

Meanwhile conditions in the schools grow worse. Children in one school, as testified by the superintendent, are, 171 in number, being "educated" in a basement within six feet of a huge sewer discharging poisonous gases. In other schools tots of the kindergarten age, too frail to resist disease, are packed almost to suffocation in small rooms and being sent home four and five and ten a day from sickness. All schools are overcrowded. None of the scholars can study properly in this unhygienic environment. Winter with its aggravation of this situation is just around the corner.

The politicians are gyrating futilely.

Who will come to the rescue and COMPEL ACTION?

The best hope at this moment lies in the WOMEN OF ATLANTA—the mothers and the wives.

In commending the campaign of The Constitution, the president, R. C. Little, of the Public School Teachers' association, says:

"What is the solution? A combined protest from the people of the city will be of much service. It seems, however, that the welfare of the children will never be properly conserved until the suffrage is given to women—the children's true friends."

Whatever may come of woman's suffrage, it is a hopeless weapon in this EMERGENCY. Women are no less the "children's true friend" from the fact that they are not yet enfranchised. The women of Atlanta were not enfranchised when their organized force put through the $3,000,000 bond issue that saved the schools from utter dilapidation and that safeguarded the health of the entire community by securing for Atlanta the best sanitary and sewage disposal plant in the whole country.

The organized women of Atlanta exhibited patriotism in that crisis of the highest possible constructive type.

Here is a crisis not a whit less grave!

The lives and the health of thousands of the little sons and daughters of the mothers of this city, mothers of wealth and mothers of poverty, are at stake.

The proper mental equipping of all the children of the city is at stake.

Do the mothers of this city intend to stand by and see their children menaced by the factional quibbling of members of the city government?

A few years ago they wielded the weapon of organization with signal effect when the lives of the entire community were in jeopardy.

The Constitution calls upon them in this moment of danger to SUMMON EVERY ONE OF THEIR NUMBER, THE HIGHEST AND THE HUMBLEST, BACK TO THE "FLAG. THE CHILDREN FOR WHOM THEY HAVE MADE AND ARE MAKING INFINITE SACRIFICES ARE IN PERIL. THE EFFORTS THEY ARE PUTTING FORTH TO GIVE THESE CHILDREN A LIFE EQUIPMENT ARE BEING NULLIFIED.

Here is an imperative task that makes appeal to the womanhood of the city.

The little children are calling! The men of the city quarrel or are sleeping.

WHAT WILL THE WOMEN OF THE CITY DO ABOUT IT?

MR. OTTLEY HONORED.

The election of John K. Ottley, of Atlanta, as reported in yesterday's Constitution, to the presidency of the clearing house section of the American Bankers' association, confers a signal distinction not only upon Mr. Ottley, but as well upon the southern states.

The clearing house section is the most important of the subdivisions of the bankers' organization. Its activities deal with practically every bank in the country. The influence of the clearing house idea permeates every artery of American finance and has a material bearing on the international money relations of this country. When it is remembered that the clearing house plan is of comparatively recent origin, and that its full possibilities are yet to be unworked out, the importance of Mr. Ottley's assignment is quickly realized.

Personally, Mr. Ottley is ideally equipped for the task. He has made a special study of clearing house organization and machinery, and is considered an authority of national standing.

INEXCUSABLE.

It appears The Constitution dealt with the smallest part of the evil when it protested against city officials giving free license to contractors to obstruct the city's streets practically at will. It develops that it is the custom for contractors engaged in dismantling, excavation or building to erect street barriers and then to ask permission afterward. It is probable that Atlanta is the only city of size in the country that tolerates this practice. In other cities it is the custom to require of contractors, irrespective of the kind of work in which they are engaged, not only to keep off the street, but to keep off the sidewalk also. Where building operations extend over the sidewalk the contractor is required to erect an arch so that there may be no interruption to passage of pedestrians.

In Atlanta the streets appear to be blithely and without restriction turned over to contractors. Even when they are wholly unobstructed the streets of this city are all too narrow to accommodate the expanding volume of traffic. Traffic-congestion is one of the gravest problems facing the student of municipal affairs. Yet this condition is aggravated right and left by the unwritten law that gives to contractors the privilege of further narrowing streets almost at will. The danger, inconvenience and expense of the custom are self-evident.

Council cannot afford to delay action in remedying this intolerable condition. It must, in the first place, rescind its own offense of establishing a precedent by allowing special privileges in this direction to one of its own members. It cannot very well remedy the condition at large, as long as it is guilty of such flagrant discrimination. There should then be forthcoming an ordinance requiring that when a contractor desires to fence in part of a street or a sidewalk, he should gain official permission to do so and that then his intentions shall be duly advertised that the city and all persons affected may be protected. Those who desire to close or semi-close a public thoroughfare should go before council itself. Diverting traffic is too serious a matter to be treated lightly.

The experience of all other up-to-date cities has shown that regulations of this nature do not penalize growth, or place heavy cost on the contractors. It is time for Atlanta to shake her slipshod methods in this, as in other respects, and get in line with twentieth century methods.

A $50,000,000 "MELON."

During the opening business year the farmers, the merchants, the people generally of Georgia will cut a $50,000,000 "melon." Melon is a mild word in this connection. For the figures we give represent, approximately, Georgia's estimated increase in revenue this year over the revenue from her cotton crop last year. "Velvet" is perhaps a more accurate term than melon. The authority for these figures is J. G. Anderson, of Rock Hill, S. C., whose estimates have for several years rung the bull's eye. Elsewhere on this page he presents proof of his statements.

Mr. Anderson reasons along the identical lines taken by The Constitution in forecasting for Georgia a year of prosperity unapproached by any other southern state, and probably unequalled in the history of this state. He divides the cotton belt into eastern and western zone, as did The Constitution. He shows that depreciation of cotton condition in the western zone will mold prices high and stable; that normal conditions in the eastern zone will reap for that region the benefit of high prices.

In his estimates Mr. Anderson gives to Georgia an income increase over last year nearly twice the increase of any state in the eastern zone, nearly a third of the increase for the total belt. His estimates are based on 14c cotton, already a fact. He expects that they will subsequently have to be altered to include 15c cotton.

The careful and conservative methods by which Mr. Anderson arrives at his conclusions puts to rout the absurd overestimates of the crop, recently circulated by designing bear operators. They assure for the south a year of wonderful prosperity. They assure for Georgia the lion's share of this prosperity, more particularly as the expense of raising the Georgia crop now coming to market is about 25 per cent less than in the past ten years.

Just From Georgia

By FRANK L. STANTON

A Shelf of Books.

I.

O, shelf of Books,
With gold, bright-shining in your royal looks! -

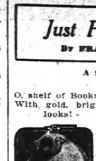

With covers golden-fair
As Autumn's rippled and
sun-streaming hair!
Songs of the fireside, voice
of hills, vales, brooks—
O, shelf of books!

II.

The ripened sheaves of years,
Lit sometimes with a glim-
mer of veiled tears,
Where Life its joy denies;
And Mirth, with laughter
twinkling in his eyes!
Here is no critic's scorn; love only looks
On this loved shelf of books.

III.

Flame bright, my friendly fire,
While voices of the wind-blown night rise higher,
My books, my friends,
A benediction on their leaves descends.
Riches of poverty—what joys ye bring!
Even Sorrow learns to sing!

* * * * *

The Man Behind the Wirework.

"My son," said the Old Philosopher, "I noticed a look of envy in your eyes this morning while you stood and watched the man behind the wirework fingering all that money, with piles of crisp new bills. You lowbacks before him; yes, you envied him—there was no mistake about that; he seemed to be handing it out pretty freely, too—as though he had so much he was glad to get rid of it, but you may have noticed that he wasn't giving himself any of it; and that his personal pockets didn't jingle as he stepped lively. But don't confound him with the millionaires who are bravely struggling to die poor, for he isn't in their class; though he makes other folks happy they go their ways and forget all about him—till next payday; then they line up again, and he hands it out to them as never even say 'thank you.' Had you been around at closing time you would have seen him fumbling in his pockets for that nickel for carfare, and when he found it he turned it over and over, flipped it once or twice, then dropped it thoughtfully back, dusted his old brown hat with his palm, then hit the grit for home, which was not more than fifteen blocks away. You ought not to envy him any more; he might catch you at it, and he has troubles enough, Lord knows! Try to fill his place for one week and no trust company in town would give you even a limited guarantee against spending the balance of your days in a lunatic asylum!"

* * * * *

Tit For Tat!

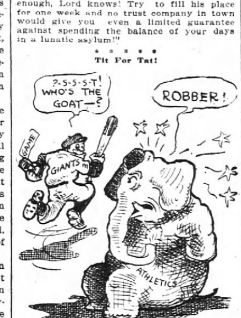

* * * * *

Any Way He Comes.

I.

Et it's in de night time,
Or wid de daytime drum.
I glad fer Mister Good Times
Des any way he come!
Et he in de valley low,
Or whar de high hills climbin' so,
I glad fer him—he better know!
Des any way he come!

II.

W'en he come to see me
Wid de brimmin' cup,
Des tu'n down de kiver—
Shake me!—Wake me up!
I been waitin' des so long—
Hard times had me tied so strong,
Any song he sing's MY song'—
Fill dat empty cup!

* * * * *

Not a New Disease.

A Kansas man is worried because he has a gas meter with the sticks," says the Kansas City Star quotes a letter from him:

"Gas Company, Dear Sir: What the matter of my meter? You inspector was there a few days ago. It has the clicks. It clicks 2 to 6 times then 3 quick clicks some times then stops then 1-2 minutes then go at it as stated above."

* * * * *

Just Like Subscribers.

"The editor of this paper is nearing 90 years," says a Dixie exchange, "and he's still in love with life, and thinking as little of the hereafter as do the delinquent gentlemen who have owed him for subscriptions since the first issue."

* * * * *

Along the Rough Road.

Time after a-waltin',
Along the rough road;
To all it worldly travelers
It's a "Up with your load:
"A mile to the minute,
The straighter you chase;
The swift horse'll win it,
So, on with the race!"

* * * * *

Literary Troubles.

"You wayland and beat up that critic for abusing your book?" "Yes," replied the author, "and I'm making all the amends possible. Just called at the hospital and settled his doctor's bill, and I'm going to present him with the crutches I used after I had escaped from an editor through a second-story window!"

* * * * *

Life-Size.

Here is the advice of one of the practical poets:

"Stop the Cain you're raisin'
When blow the wintry blasts,
And keep the life-fire blazin'
While the big logs last!"

* * * * *

A Regular World-Paper.

"We want to make this paper," says The Adams Enterprise, "not the historian of this state and county alone, but the voice of the state and, incidentally, of the entire United States—bar none; in fact, we are not going too far when we say it is a world-voice—the unbought, unbuyable organ of humanity, which it hopes to lift to even greater heights than it has yet attained. But, brethren, a cold winter is coming on, and we need wood, and prices are so high that we are short on groceries. In a word, brethren, we're feeling mighty low!"

A Story of the Moment

By CALE MASON.
The French Press Post

ON LITTLE MONEY

"And so Jim Swaggerty and Mabal Cribbage have gone and got married," remarked the assessor. "I wish them the best luck in the world, but I don't see how they're going to keep the wolf from the door. Jim earns only $12 a week, and that doesn't go far in these stirring times, when the high cost of living is the talk of the town."

"They'll get along all right," said the druggist. "It doesn't cost a married man any more to live than it does a bachelor. And Mabel Cribbage is a mighty good manager."

"A woman may be the best manager in the United States," observed the village patriarch, "but if she hasn't anything to begin age she can't put up much grass. The grief in this country would be reduced by one-half if people would only tell the truth and give sane advice to young folks who are contemplating matrimony. I expect that all Jim Swaggerty's friends are patting him on the back, and telling him he's a bully boy with a virtuous eye, and causing him to believe that he's done something wise and creditable in getting married on $12 a week, and of course they talked the same way before he took the fatal step. If they were honest they'd have told him that a man ought not married on such a stipend should be in jail.

"That talk about matrimony being as cheap as single blessedness is all flapdoodle, and such a theory won't stand examination for a minute. A woman, unless she has wooden limbs, has to have shoes every once in a while, and those shoes cost real money; no matter how ethereal a bride may seem she eats like a human being, and usually prefers expensive grub; she often betrays an unexpected fondness for raiment, and that raiment doesn't grow on the trees. As a rule the husband has to buy all these things, or at least pay for them, and meanwhile he is wearing out shoes and clothes himself, and his inner works demand refreshments. How can a man double his expenses for the necessaries of life and still have as much money as before?

"As a bachelor Jim Swaggerty could indulge in a few recreations. On Saturday evening, after paying all his bills, he could indulge in riotous living to some extent. He could go to the moving picture show or something like that, and when he felt he could go to a real theater, and see Miss Barrymore in 'Ten Nights in a Bar Room.' But now that he is married and has those dispensations will have to be cut out. When he takes home his twelve dollars on Saturday night he'll turn it over to Mabel, and she'll count it all up, and stack it up in neat little piles, and then begin to cry, saying that she lacks seventy-five cents of having enough to buy herself a green shirtwaist she had been counting on on next Saturday. And she'll begin to hint that if Jim really loved her he would quit wasting his money on cafe fare and nasty cigars, and other luxuries, and hand all his change over to her. Then Jim will begin to sulk and wish he hadn't been in such a blessed hurry about getting married, and he'll sit out on the back porch in gloomy grandeur, and think of the halcyon days when his money was his own, to do as he pleased with.

"In such a manner does domestic infelicity take root and grow, my friends. There is nothing more disgusting, at any stage of a man's career, than unhappy wedlock, and is doubly disgusting when he is newly married. Then, if ever, a man wants to throw money at the birds and convince his charming bride that he's a prince in disguise. And if he has to get down to counting nickels and cheese-paring so his wife can buy a new parlor shell comb a whole lot of romance blows out of the window, and bride and groom look at each other in a severe way, and don't voice, although asking why in thunder they were married.

"If everything goes well Jim Swaggerty may find matrimony a success, but the chances are against everything going well. They always are in such cases. Somebody is pretty sure to fall sick, making the costly presence of the embalming company, or the gasoline stove will explode and set fire to the kitchen, or a bunch of poor relations will come for a good long visit. Then I wish one of you fellows would call upon Mr. Swaggerty and explain to him that the expenses of a married man are no greater than those of a single man. He may stand without hitching while you are doing it, but I doubt it."

SOLOMON.

By GEORGE FITCH,
Author of "At Good Old Siwash"

Solomon, whose other name has not survived the wear and tear of time, was the son of David, King of Israel, and was born with a golden spoon, incrusted with jewels, in his mouth. He was a handsome young man and a great favorite with all who knew him and when David passed away and left Solomon to run the country there was general rejoicing.

This was about three thousand years ago, and the government at that time was in a very crude and unstable condition. Most of the world's kings up to that time had been mere amateurs in the art, but Solomon took hold of the job as if he had had a university course in civil government. He made wise laws and used so much common sense in settling the disputes of his people that his wisdom became a by-word. The Queen of Sheba, a country which is not now included in the annual consular reports of the world, made a journey overland on a rough-riding camel in order to meet him and gain a few pointers in jurisprudence.

Solomon rebuilt Jerusalem and built a new temple which was so magnificent that the limited vocabulary of the time broke down under the attempt to describe it. He wrote songs which are still among the best sellers and fortified his country so successfully that hostile Kings passed it hurriedly by and agriculture flourished as never before.

Up to the point Solomon's reign was a great argument for Socialism. He made and ran everything and did it so successfully that nobody objected, and when he had to double the appropriations for the army year after owing to the high cost of wives, the people merely bowed with bride to the high price of corn, and the general prosperity of the land the high grade and Circassian beauties which were being imported by carload lots for the royal harem.

Matters went on pleasantly until Solomon had reached middle age, and then not only one of two of whom were not jealous. Then complications began to set in. Solomon grew old and it became increasingly difficult to tear him away from his harem long enough to sign treasury warrants. Bills for taxes and gowns mounted to incredible figures, and when the enemies of the kingdom paraded around the outskirts once more he was discovered that owing to the large appropriation for the army and navy the standing army had been stinted and was struggling along with swords of an obsolete model. When Solomon died the country was in a state of seething discontentment and under his son it parted with a loud bang.

All of which teaches us that wise men can run a country successfully, but that the country ought to test said men for intelligence about every four years with great care and thoroughness.

"Gosh!" Mildly Expresses It.

(From Douglas Enterprise.)

Henry Purvis, one of my old time Pearson friends, was here Saturday, paid his subscription and said his wife and ten children were so puny that a peck of potatoes, a shoulder of meat, gallon of peas and an oven of corn bread a day was all they could eat, but Dr. Smith thought a spoonful of copperas would restore their appetite Gosh!

The World's Mysteries

WHO WAS MERIMEE'S "INCOGNITA?"

Among the most interesting of the literary letters of the world are those by Prosper Merimee, the French writer. These letters were written between the years 1842 and 1870, and it has always been a mystery to whom they were addressed. They were addressed to "Incognita."

As regards the identity of the "Incognita" and the manner in which the publication of these letters was received in Paris, it is enough to quote the opening paragraphs from a paper suggested by them which appeared in the London "Quarterly Review" for January, 1874. The writer says: "No literary event since the war has excited anything like such a sensation in Paris as the publication of the 'Letters a une Inconnue.'

"Even politics became a second consideration for the hour, and Academicians or Deputies of opposite parties might be seen eagerly accosting each other in the chamber or the street to inquire who this fascinating and perplexing unknown could be. The statement in the 'Revue Deux Mondes' that she was an English woman, moving in brilliant society, was not supported by evidence; and M. Blanchard, the painter from which the publisher received the manuscripts, died most provokingly, at the very commencement of the inquiry, and made no sign.

"Some intimate friends of Merimee, rendered incredulous by self-love at not having been admitted to his confidence, insisted that there was no secret to tell; their hypothesis being that 'Incognita' was a myth and the letters a romance, with which some petty details of actual life had been interwoven, in order to keep up the mystification. With the evidence before us as we write, we incline to the belief that the lady was French by birth, and continued for many years of the correspondence in the position of 'dame de compagnie or traveling companion to a Madame M——.' It appears from one of them that she inherited a fortune in 1842, and she has been constantly identified with a single lady residing in Paris with two nieces, and a character for pendantry fastened on her, on the strength of the Greek which she learned from Merimee."

The mystery which surrounds these "Letters to an Incognita," their freshness, their epigrammatic brilliancy, their keen and flashing wit, the cavalier boldness with which they dash off the portraits of the leading men and women of the day, in English as well as in French society, make them well worth the while of any one fond of such literature to read.

Merimee was born in Paris in 1808 and he died in Cannes on September 30, 1870. The last of his letters to his Incognita was written on the day of his death. He first appeared before the public in 1825, as the translator from the Spanish of several dramas, and they were followed later by notes on travels and by "Columbia," a novel which was published in 1841.

As regards the appearance of the author of this brilliant series of letters, it is only necessary to quote some passages from the "Study" with which the distinguished author Henri Taine prefaces these "Letters to an Incognita." He writes: "I frequently met Merimee in society—a tall, erect, pale man, who, excepting his smile, had very much the appearance of an Englishman at first sight, he possessed that cold, distant air that in advance repels all familiarity."

Merimee studied and wrote as an amateur, passing from one subject to another, as fancy or occasion prompted, giving himself up to science only during his talent for the illustration of no theory. He possessed a remarkable lingual gift and acquired language up to a ripe age, becoming a philologist toward the end of his life, and he traveled frequently in all parts of Europe, studying the manners not only of good company, but of bad.

COTTON EXPERT GIVES GEORGIA ONE-THIRD OF "VELVET" FROM CROP OF WHOLE BELT

The current cotton crop will be no larger than 12,000,000 bales, at least 1,000,000 short of world demand.

The whole cotton belt will receive for the crop, over and above the receipts of last year, $500,000,000.

Of this "velvet" the single state of Georgia will receive nearly one-third, or $50,165,000.

These figures on an assumption of 14-cent cotton, already a fact.

The prophecy of 15-cent cotton, based on indicated conditions, may give these figures all along the line a big boost, but will not alter relative proportions or Georgia's supremacy.

The foregoing paragraphs contain the substance of a cotton crop forecast of J. G. Anderson, president of the Rock Hill Buggy company, of Rock Hill, S. C., both estimate and forecast being founded on methods which have won for Mr. Anderson's prophecies for several successive years a reputation for accuracy. Mr. Anderson explains in the following letter to The Constitution how he has for this and previous years arrived at his conclusion:

"Editor Constitution: I am enclosing our annual estimate of the cotton crop for your information. I feel that you are very much interested in such matters. It seems that Georgia is in a fair way for prosperity. Our figures show that you will receive $46,000,000 more for the cotton crop than you did last year. I believe these figures are conservative and that if anything the estimate is too low.

"We have been getting out these estimates based on the government report of September 25th; for several years, and have never missed it yet. I am satisfied that the present crop will not exceed 12,500,000 bales, and that amount is fully 1,000,000 short of consumption.

"Yours truly, J. G. ANDERSON.

"Rock Hill, S' C., October 6, 1913."

The Two Cotton Zones.

For purposes of convenience, Mr. Anderson has divided the cotton belt into two zones, the eastern and the western. These correspond in essentials with the classification of The Constitution, in which was demonstrated that the western zone showed a depreciation of 20 per cent, holding out a high and stable level, while the normal condition of the eastern zone would enable that region to reap the benefit of these prices.

Here are the tables of states, acreages and prices comparative as between 1912 and 1913, together with Mr. Anderson's sources of information and forecast methods employed for the past several years:

The Whole Belt.

"The following estimate is based on the condition in the eastern belt as compared with the same time last year, according to government reports, the other data being furnished by Messrs. R. H. Rountree & Co., members of the New York Cotton Exchange.

"It will be seen at a glance (and these figures are substantially correct) that all indications point to a repetition of 1909 when prices went over 15 cents.

STATES.	Condition Sept. 25, 1913.	Condition Sept. 25, 1912.	No. Bales. Estimated Crop.	No. Bales Last Crop.	Value Pres't Crop at 14 Cents Per Lb.	Value Last Crop at 11 Cents Per Lb.	Crop in Excess of Last Crop.
North Carolina.	70	70	958,000	935,000	$ 67,060,000	$ 51,425,000	$ 15,635,000
South Carolina.	71	68	1,334,000	1,260,000	93,380,000	69,300,000	24,080,000
Georgia.	72	63	2,144,000	1,958,000	150,080,000	103,345,000	46,735,000
Alabama.	67	68	1,351,000	1,367,000	94,570,000	75,185,000	21,385,000
Mississippi.	71	63	1,976,000	1,656,000	138,320,000	91,080,000	47,240,000
Florida.	78	65	74,000	60,000	5,180,000	3,300,000	1,880,000
Virginia.	75	70	106,000	96,000	7,420,000	5,280,000	2,140,000
Total			7,073,000	6,657,000	$495,110,000	$398,135,000	$128,975,000
Louisiana . . .	69	69	348,000	392,000	$ 24,360,000	$ 21,615,000	$ 2,745,000
Texas	63	73	4,221,000	4,392,000	295,470,000	241,560,000	53,910,000
Arkansas . . .	62	68	765,000	805,000	53,550,000	44,275,000	9,275,000
Tennessee . . .	68	68	297,000	330,000	20,790,000	18,150,000	2,640,000
Oklahoma . . .	42	69	659,000	1,057,000	46,130,000	58,135,000	12,005,000-
Total			12,363,000	14,104,000	$935,410,000	$775,720,000	$159,690,000

* Deficit.

"You will notice that we have made a sub-total for the seven cotton states of most interest to our customers. This is our yearly prognostication which in the past has been received with favor by our friends with unusual interest. The information is valuable because the figures are absolutely authentic and the result derived therefrom almost inevitable.

"The number of bales estimated for the present crop is based on the government condition on September 25th, plus an increase in acreage of 2 1-2 per cent. For the past two years and the crop in South Carolina on September 25, 1912, was 68. The bad condition of the crop in Texas. The condition of the crop this year (on September 25) was 73, and if turned out as the last one did, and in all probability it will, will go into consumption. The 2 1-2 per cent increase in acreage, the present crop will be somewhere in the neighborhood of 1,334,000 bales. In this way all the estimates have been made and the actual crop will not miss the figures far, either one way or the other.

"It might be said by some interested in these figures that 11 cents is too low an estimate price, that it may or may not be, but granting that it is, it is equally true, or more so, that 14 cents is too low for this year. This estimate can be better judged by considering the conditions throughout the cotton belt. An area throughout Arkansas, Oklahoma and Texas has suffered from one of the most severe droughts in recent years. This means a moderate cotton crop. The world consumed practically 15,000,000 bales the past season. There is but little stock of manufactured goods in the country, therefore the yield is bound to come below requirements, something like 1,000,000 bales or more short."

$50,000,000 in Georgia.

These facts and figures speak for themselves. They mean that this year there will be turned loose in Georgia for cotton a sum nearly $50,000,000 in excess of the revenue from the crop of last year. The exact figures give Georgia a share of the "velvet" almost twice as large as that of any other state in the normal eastern zone, almost a third of the "velvet" over the revenue of last year enjoyed by the entire cotton belt.

As a premise of unprecedented prosperity in every channel of activity, the conditions here given are unbeatable.

TWILIGHT

By George Matthew Adams

One of the most inspiring divisions of the day is Twilight—just as the day is closing in and the labors of men are about over and when Sleep and Rest begin to beckon. Then it is that Twilight appeals to the serious mind, to review the day, to sum it up and to take its average.

Review the work of your day at Twilight.

By going over and summing up what you have gained and what you have lost you are able to see on which side your balance is—whether the day has been wholly lost or largely gained. It is only through the most constant and persistent reviewing of what we do that we learn to do better later on.

Twilight suggests Solitude and Solitude suggests that a man put his thoughts to work.

Talk to yourself at Twilight and if you have important ideas to consider or decisions, confide them at Twilight, after the worries and annoyances of the day are over, and when there is a chance for deliberation and calm judgment. Also, walk during the Twilight. It will ease and cheer you.

Learn during the hours of Twilight.

His Way of Getting Even.

(From Meigs Weekly News.)

Things are getting to a low ebb when an editor has to send his money to some other town in order to keep it in a bank. Not because there is not a bank in Meigs, neither is it because its officers are not courteous, and capable, neither is it because we are afraid that our fifteen cents would not be just as safe in our home bank as in any other bank. But the reason is that the bank sends out of town for its printing, has plenty of money and does not care to advertise in this paper for business. And under these circumstances we feel that we are justifiable in doing our banking in some other Thomas county town.

Scott's Wonderful Memory.

(From Charles S. Olcott's "The Country of Sir Walter Scott.")

To his rare powers of friendship and his powers of endurance Scott added one other quality, without which his vigorous search for literary material might have been of little use, namely, a most extraordinary memory, which enabled him to retain what he heard, and to use it at the right time. James Hogg, the eccentric Ettick shepherd, gives a fine instance of this power. One night Scott, with his friends, Hogg and Skene, was out on a fishing expedition.

"While on the Yarrow, and on the brink of a river," says Hogg, "Scott desired me to sing them my ballad of Gilman's Clough. Now, he knew perfectly well that I had never been printed. I had merely composed it by note and, on finishing it three years before, had sung it over once to Sir Walter. I began it at his request, but at the eighth or ninth stanza I stuck in it and could not get on with another verse, on which he began it again and recited it every word from beginning to end. It being a very long ballad, consisting of eighty-eight stanzas. I testified my astonishment, knowing that he had never heard it but once, and when then did not appear to be paying particular attention. He said he had been out with a pleasure party as far as the opening of the Firth of Forth, and, to amuse the company, he had recited that ballad and one of Southey's (The Abbot of Aberbrothock), both of which ballads he had heard only once from their respective authors, and he believed he recited them both without misplacing a word."

MAYOR TO PROBE SCHOOL CONDITIONS

Woodward Will Look Closely Into Matter of Apportionment of Children by District Lines.

The Constitution's expose of the menace of crowding children into improvised class rooms in the Highland school, and the declaration of President Walter H. Daley, of the school board, that $2,000,000 to be raised by a bond issue, is the only solution of the problem which faces Atlanta's educational system, has aroused interest.

Mayor James G. Woodward has taken official cognizance of the situation. He made the announcement Wednesday that he will make an investigation of conditions, and strongly intimates that he will send a "warm message" to the school board when it meets again.

"I don't think conditions are half as bad as President Daley or Superintendent Slaton pictures them to be," Mayor Woodward said. "There is no doubt but that Atlanta's school system has plenty of room for improvement, but I think the trouble lies in the administration of the school business."

Advocates Redistricting.

Mayor Woodward says that approximately $54,000 spent in remodeling some of the old schools will relieve conditions. He is strongly advocating redistricting the city. His scheme is to place each school in circular zones —draw a half mile circle around each school.

Members of council have begun to realize the immediate danger, and quite a number are making personal investigations.

Council will probably be asked at the next meeting to appoint a committee of ten members to make an investigation and report on actual conditions. Such an investigation would take in the entire city, and parents and teachers will, it is understood, be asked to appear and give such information as will aid in the adjustment of general conditions.

Likewise, councilman-elect are at work gathering information, and it will not be surprising if a movement is not started early in January to put the school system on a more practical basis. Alderman-elect Felix S. Gwens, of the eighth ward, stated last night that he has made many inquiries concerning conditions in his ward, and has his information brought to him regarding conditions in other wards.

Will Be Prepared to Act.

"When I take my seat in council I'll be prepared to act," he said. "I can't do anything until I have a voice in council. If conditions are in need of improvement then I can do something."

Jesse M. Lee, councilman-elect from the fifth ward, also stated Wednesday that he was making an investigation, and that when he takes his seat in council he will join in a movement to put Atlanta schools on a firmer basis.

"I am in favor of better schools," he said. "Schools should be the first thought of the city official. I believe in getting better schools at any price. We owe it to the children."

Other members of the new council, while not strictly in favor of a bond issue to relieve the congested conditions in some of the schools, are in favor of either creating a special tax for school purposes, or greatly increasing the annual appropriation for school improvement.

Increase of Pupils.

V. H. Kriegshaber, in a letter praising The Constitution's attitude for bettering conditions in some of the schools, calls attention to the increase in the number of pupils every year, and points out that the city should provide at least four schools every year to take care of all the children.

Offering a suggestion as a solution of the problem, Mr. Kriegshaber says:

"The solution at present seems to be independent tax for the benefit of the school board, free of any supervision or control by council. This is being done in all the large cities throughout the country, and is successful."

Mr. Kriegshaber declares that Atlanta is far behind in the construction of new buildings, and in addition the city has not profited by the experience of other cities by not erecting fire-proof buildings. He believes that a special act of the legislature giving the school board authority to issue bonds, funds raised by a special tax will put and end to Atlanta's school troubles.

Conditions a Disgrace.

Despite stories that Atlanta's schools are not overcrowded, President Daley declares with emphasis that conditions in at least three schools—the Highland school, Inman Park and Edgewood—are a disgrace to the city and should not be tolerated. He insists that the situation is such as to make it necessary for immediate action.

Superintendent W. M. Slaton takes the same position.

HUSBAND AND WIFE ILL AND IN NEED OF AID

Lying at the point of death from pellagra, which was contracted by the wife while she nursed her husband, Mr. and Mrs. Leonard Cash, 93 West North avenue, are destitute and upon the mercies of a community.

The husband has been ill for months. Two months ago Mr. Cash was taken abed. The child was forced to find shelter in the home of a neighbor. He is only eight years old. Penniless, the stricken family is being attended to by kind neighbors and friends. Efforts are being made to place them in a hospital where they will receive proper treatment for the disease.

GIVE VARIED REASONS AS DIVORCE CAUSES

Husband Married Her to Collect Her Wages, Says One Woman Petitioner.

As the grind of divorce cases dragged out in superior court yesterday disgruntled spouses, seeking legal separation, gave more varied reasons for their plea than probably on any other day during the week. One woman told the jury that her husband had hired her out as a farm hand. It seemed that instead of desiring a wife he wanted someone whose wages he could collect weekly. Another stated that her husband had shot her four times and is now in the penitentiary. A man said that while he lay sick his wife would make engagements with other men over the telephone in his presence.

The entire gamut of infelicities in married life was run through before Judge W. D. Ellis, who made each of the petitioners give specific and real reasons for their plea for divorce. Some of the women plaintiffs wept as they talked and others spoke as though their sufferings were every day occurrences. The judicious element came when an old negro man, who, "Didn't drink, swear or stay out at night," told why his spouse had left him. He seemed to acquire a sense of his own importance as the judge and jurymen gave attention to his recital.

Mrs. Dora Jablonski, in her suit against Henry F. Jablonski, told of the shooting affray and declared that her husband had pleaded guilty and was now serving four years for the offense. She got her verdict.

Fred H. Wheeler, suing Mrs. Adele Wheeler, told of the dates his wife made with other men, and also, through a woman witness, accused her of infidelity.

Mrs. Irene Evans, formerly Miss Williams, told of how she had listened while on a camping trip to the tale of love told by J. A. Evans, and declared that shortly afterwards he deserted her. She cried continuously as she talked. She got her first verdict. A little girl, Mary Frances, is now in her custody. She says that her husband is now in Los Angeles. At her second hearing she will ask the custody of the child.

Mrs. Lula M. Fisher told of her marriage in New Jersey to Harry Fisher and declared that he lived with her only two days and then deserted her. She got a first verdict. She said that she was only 19 at the time and that she has a little girl, Katrine Fisher, who is now being cared for by her husband's parents. The address of the husband is given as 19 North Olden avenue, Trenton, N. J. The wife is working here.

LIMBS ARE SEVERED FROM PECAN TREES BY STRANGE INSECT

Macon, Ga., October 8.—(Special.)—Pecan growers in Macon and throughout south and middle Georgia are somewhat worried over the destruction that is being wrought by a certain mysterious insect to the pecan trees, for it is feared if the insect multiplies very rapidly it will be a deadly blow to the pecan industry in this section of the state, where there are hundreds of big groves.

Dr. H. W. Walker, of Macon, who has two or three groves near Macon, has had several trees ruined this fall by the insects, and yesterday, capturing one of them in a jar, he sent the specimen to Lee Worsham, state entomologist, asking that an examination be made.

Dr. Walker at first thought some mischievous persons had been cutting the limbs from his pecan trees, but later, an investigation showed that the work was that of an insect, which appeared to have unusually sharp teeth. The trees of five years' growth had as many as nine limbs cut off, the cut being at right angles, and as well as a knife could have done it.

The insect exhibited by Dr. Walker was about a half inch long, has two strongly-built wings, six legs, two on the interior section and four on the posterior section. The jaws were strong and the teeth sharp.

It is reported that the insect has also been found further south than Macon.

RAOUL FOUNDATION STARTS ACTIVE WORK

The trustees of the W. G. Raoul Foundation are taking active steps to carry out the purposes of the bequest.

Dixon Van Blarcom, of New York, representing the National Tuberculosis association, is now in the city and actively co-operating with the trustees in the organization of the work in Georgia.

The foundation has been appointed state agent for Georgia for the sale of Red Cross seal stamps for the year of 1913, and Bernard Suttles, who has been appointed by the trustees as state chairman for the campaign, is now arranging for a vigorous prosecution of this work.

Mr. Van Blarcom's visit to Georgia is much appreciated by the trustees, as he has large experience in this work, and his coming evidences the cordial co-operation of the national association which is doing such splendid work.

The trustees of the foundation, Mrs. F. G. Hodgson, Major R. J. Guinn, Joseph A. McCord, John K. Ottley and R. Glenn, are all keenly interested and giving generously of their funds toward placing Georgia in the front rank of those states which are working for conservation of human health.

HOPKINS TO DIRECT AGRICULTURAL WORK

Noted Expert Will Head Department of Southern Development Organization.

Baltimore, Md., October 8.—(Special.) According to announcement made by officials of the Southern Settlement and Development organization, Professor Cyril G. Hopkins, known the country over as "the soil builder," has accepted the appointment of director of agriculture for the organization, effective November 1.

Dr. Hopkins is head professor of agronomy and chemistry in the college of agriculture of the University of Illinois, and has been granted a year's leave of absence in order to take charge of and organize the agricultural



CYRIL G. HOPKINS.

work of the Southern Settlement and Development organization. He is regarded as one of the foremost agricultural authorities on soil. He is a member of the American Chemical Society, and vice president of the Association of Agricultural Chemists, and for years has been a contributor to various scientific journals and has written a large number of bulletins on soil investigations and chemistry.

Both President Wambold and General Manager Manes expressed themselves today as being delighted at Professor Hopkins' decision to give a year's time to the very important duties of the position tendered him. In this one of the main branches of work outlined by the organization is a book, "The Story of the Soil" and "Soil Fertility and Permanent Agriculture," were written for the benefit of the purchasers of this book. "Soil Fertility and Permanent Agriculture" is recognized as the greatest work of its kind ever printed. Farmers who are unwilling to go upon "book farming" as impracticable will be interested to know that Dr. Hopkins bought a farm in southern Illinois on which seventy-five per cent of the land was "Egypt," which had been abandoned for five years. It was worth about $10 per acre, or less, and was covered with a scant growth of poor timber known as "Egypt," which had been abandoned by neighbors. Now land values in that section was about as run-down and worthless as land could be.

Putting into practice his own teachings, building up the "down-and-out" soil as he taught his students to do in their academic soils, using the knowledge which he had first found laboratories and from experimental farms, he raised this poor, depleted, worn-out farm until its former low estate up to a productive value where it is today worth 400 per cent on a valuation of $200 per acre. "Poor Land Pays" is the story of how that name is famed the country over although it is a strictly private enterprise operated by Dr. Hopkins and his brother, and is in no sense an experimental station or show farm. Dr. Hopkins is a distinguished and unpretentious writer and speaker and rarely gives an address that is not in the form of a statement of fact.

ATLANTA FIRM GIVEN BIG SEWAGE CONTRACT

Brundidge, Ala., October 8.—(Special.)—A new system of sanitary sewers to cost $10,000 will be completed in this city in the near future. With the upturn in water and light systems and new sewerage system, this city will be one of the cleanest and most attractive in the entire south. The J. B. McCrary company, manufacturers engineers of Atlanta, Ga., who installed the water and light systems some time ago, were called in to take care of the sewerage system.

ELECTROSCOPE A HIT WITH LOCAL FANDOM

Hugh Cardoza's electroscope on the world's series games at the Grand theater is making many friends for itself and the popular theatrical manager. Atlanta fandom who have seen the electrical baseball install it as a big hit and a treat. The first customers return daily and bring new customers with them.

ONLY BABES MAY ROLL ON DALTON'S SIDEWALKS

Dalton, Ga., October 8.—(Special.)—City council has placed a ban on children skating on the sidewalks here, the ordinance making it a misdemeanor to ride on the sidewalk on roller skates other than those supporting a baby carriage.

Since the city has completed several miles of new cement walks roller skating has been a favorite sport of the children.

Boy Sentenced as P. O. Robber.

Clifford Hill, 15 years old, whose home is in Gilmore county, was arraigned in the federal court yesterday on an indictment charging him with breaking into and robbing the postoffice at Ollie, a hamlet in Gilmore county on the night of March 26, last. The indictment was found during the spring term of the United States court. Young Hill was sentenced by Judge Newman to a term of three years in the National Training school at Washington and to pay a fine of one hundred dollars.

Rev. C. B. Currie Resigns.

Macon, Ga., October 8.—(Special.)—Rev. C. B. Currie, for four years pastor of the East Macon Presbyterian church, has resigned, effective November 1, and will become pastor of the churches at Perry and Fort Valley. His resignation was acted on at the meeting of the Presbyterian alliance last night.

Whenever You Need a General Tonic Take Grove's

The Old Standard Grove's Tasteless chill Tonic is equally valuable as a General Tonic because it contains the well known tonic properties of QUININE and IRON. Drives out Malaria, enriches Blood, Builds up the Whole System. 50c.

JUDGE TO GRANT DORSEY'S REQUEST

Frank Hearing Will Be Postponed Until the Solicitor Is Ready to Make Answer to Petition.

Judge L. S. Roan stated last night when informed by The Constitution of Solicitor General Hugh M. Dorsey's desire to postpone the hearing for a new trial for Leo M. Frank, that he would grant the postponement without causing the solicitor to appear in person Saturday morning and request the delay. Attorney Luther Z. Rosser, counsel for the convicted man, stated that he would be willing, he believed, for the solicitor to have more time if he needed it. The various statements make it certain now that the hearing will not come off this Saturday.

"It was understood at the postponement last Saturday that Mr. Dorsey was to have a reasonable time in which to prepare his answer," said Judge Roan, "and at present I see no reason why I should not postpone the case, should he request it of me."

The defense is not resting its case even now, and it is reported that another one of the Frank jury will be attacked in sensational affidavits, alleging that the third juror was biased before the case went to trial.

Can't Discuss Matter Now.

"I can't discuss the matter now," said Attorney Rosser. "We may, of course, bring other affidavits. We will if we can get them, too, but whether or not we are going to file additional ones I can't say now."

Mr. Rosser appeared perfectly confident over the outcome of the hearing and from his manner of talking about the case gives the impression that he believes he will have no trouble in securing a new trial, and that without taking the case to the supreme court.

Solicitor Dorsey and his assistant, E. A. Stephens, who have been in Valdosta since last Sunday, are said to be devoting practically their entire time to preparing an answer to the 115 reasons cited by the defense for a new trial. In the meantime the Fulton superior court is without a solicitor and the grand jury, which was expected to meet this week, will not be called together until later, possibly after the disposition by the supreme court of the Frank motion.

Jurors A. H. Henslee and Marcus Johenning are the ones attacked at present. Three people have submitted affidavits alleging bias on the part of Johenning, while many more than that have attacked Henslee.

In addition to their attacks on Henslee, the defense has bolstered up its affidavits from Sparta, Ga., by submitting affidavits as to the moral character and honesty of the Hancock county citizens who accused him of saying that he believed Frank guilty of murder.

Story From Valdosta.

The story from Valdosta follows:

Valdosta, Ga., October 8.—(Special.) The state will not be ready with its answer to the motion for a new trial in the case of Leo M. Frank, set for next Saturday, it was stated by Solicitor Hugh M. Dorsey and his assistant, E. A. Stephens, who are now busily engaged in this city in revising the evidence and the grounds for a new trial, stated tonight that it will be impossible for them to go over the voluminous evidence by Saturday.

Mr. Dorsey is tonight informing Judge L. S. Roan of his inability to be ready for the hearing on Saturday and unless the judge requires his personal presence in Atlanta on that day, it is probable that he and Mr. Stephens will remain here until they have completed the state's answers. Mr. Dorsey declines to discuss the case further than refusal to his work in preparing for the hearing.

SOUTH GEORGIA SHOW AT TIFTON CALLED OFF

Tifton, Ga., October 8.—(Special.)—The South Georgia Corn, Live Stock and Poultry show contemplated for Tifton during the second week in November will not be held this year. This was decided at a meeting of the board of governors of the Tifton Chamber of Commerce this afternoon, as the situation was thoroughly canvassed. It is intended to hold a show next year early in the fall and the work will begin thereon in February.

When a physician wishes to reinforce—reinvigorate—your system, invariably he will advise the free use of a good mineral water.

Standing alone in its class, the high regard in which WHITE ROCK WATER is held by the doctors of today is attested by its enormous sale.



Hat buying is at its height!

$3 — ¶ Young men go into ecstacies about our styles--and well they **might!**

$4 — ¶ We have **all** the best and exclusive shapes in Soft and Stiff blocks.

$5 — ¶ The captivatingly clever conceits in colors, bands and bows.

$6

Eiseman Bros., Inc.

11-13-15-17 Whitehall

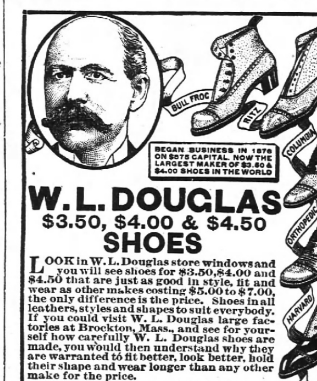

REGAN BUSINESS IN 1876 ON $878 CAPITAL. NOW THE LARGEST MAKER OF $3.50 & $4.00 SHOES IN THE WORLD

W. L. DOUGLAS

$3.50, $4.00 & $4.50 SHOES

LOOK in W. L. Douglas store windows and you will see shoes for $3.50, $4.00 and $4.50 that are just as good in style, fit and wear as other makes costing $5.00 to $7.00, the only difference is the price. Shoes in all leathers, styles and shapes to suit everybody. If you could visit W. L. Douglas large factories at Brockton, Mass., and see for yourself how carefully W. L. Douglas shoes are made, you would then understand why they are warranted to fit better, look better, hold their shape and wear longer than any other make for the price.

The Best $3.00 & $3.50 Boys' Shoes in the World.

CAUTION! See that W. L. Douglas name is stamped on the bottom. TAKE NO SUBSTITUTE.

If W. L. Douglas shoes are not for sale in your vicinity, order direct from the factory. Shoes for every member of the family, all prices, by Parcel Post, prepaid. Write for illustrated Catalog. It will show you how to order by mail, and tells what our agency on your footwear.

W. L. DOUGLAS, Brockton, Mass.

W. L. DOUGLAS SHOE CO.:

11 PEACHTREE STREET.

It's the Fashion

For men to wear good clothes. It's the age of economic advancement. The style you affect is the medium that tells YOUR story.

The seriousness with which you treat the subject is the same with which you offer your own products to the world.

Get a Good Look at Our Fall Fashions for Business Men

Get a JUST opinion of the improvement one of these splendid Suits effects—correctly worn. Get some good, usable ideas about this point, too—should you feel the need of them.

Seek here the clothes service that SERVES—that serves more effectually than any equally small investment a man might consider—or bigger ones.

"Connect up" with the world of fashion; it's a big world. The admission fee lies conveniently between

Twenty and Forty Dollars

at

Geo. Muse Clothing Co.



Five-Piece Sterling Silver Tea Sets $113 Upward

More than a dozen different patterns of Sterling Silver tea sets are carried in stock regularly.

The set illustrated is the popular Fairfax pattern. This is all sterling throughout, heavy weight, plain polished, a splendid value at $155.

We are headquarters for wedding gifts of quality.

Call and let us show you the splendid values we have.

MAIER & BERKELE, Inc.

Gold and Silversmiths

Established 1887 — 31-33 Whitehall Street — Atlanta, Ga.

GOOD STUFF CORN WHISKEY



Send $3 for four honest quarts of Good Stuff. Use what you want. If you don't say it's the best corn whiskey you ever tasted, no matter what the price, send back the balance, express collect, and we will refund your $3.00.

It's the kind of old corn liquor you've been waiting for—made the old Georgia way, by famous Georgia Distillers, in whose family the secret of distilling has been handed down from father to son these 100 years—made just across the river from Georgia at Girard, Ala., in the only old-fashioned corn whiskey distillery in the world.

It's made that good old-fashioned way, and it's so good it just warms up your very heart and makes you feel good all over.

Try this Good Stuff sure. Just send $3.00.

Express Prepaid

MOORE DISTILLING CO., R. F. D. No. 2, Girard, Ala.

Registered Distillery No. 8, District of Alabama.

SOCIETY

Gordon-Jones Wedding Beautiful Society Event

Conspicuous in social interest was the marriage of Miss Kathryn Gordon and Mr. Harrison Jones, a beautiful event of last night. The ceremony took place at the First Baptist church, a large congregation of friends attending, and afterwards an intimate company was entertained at the home of the bride's father, Mr. W. M. Gordon, on Fourteenth street.

The bridal party was Miss Nouna Illges, of Columbus, maid of honor; Mrs. Forrest Adair, jr., matron of honor; Miss Lola Dean Jones, first bridesmaid; Misses Lucy Hoke Smith and Laura Ansley, bridesmaids; Mr. Saunders Jones, best man; Messrs. William Brantley, jr., Joseph Gordon, Frank Martin, Lemuel Hill, of Columbus, groomsmen; Messrs. J. K. Orr, Forrest Adair, Robert Alston, Shepard Bryan, A. P. Stewart, Hugh Willet, Asa Candler, jr., George M. Brown, ushers.

Dr. Daniel, pastor of the church, officiated, and appropriate music was played by Mr. John O'Donnelly, at the organ.

Church Decorations.

An elaborate decoration obtained at the church, its all-white interior throwing into effective relief a luxuriant use of foliage plants and ferns, while the pink and blue and white of the bridesmaids' costumes were a picturesque feature in a scene of rare color and beauty.

Festoons of smilax were swung across the white marble background, and palms threw out the whiteness of eight tall urns of white chrysanthemums. The columns were garlanded with smilax, and the organ loft was concealed by palms.

The Bride's Costume.

The bride, entering the church with her father, was an exquisite picture. Her cameo-cut features and radiant coloring at their height of loveliness in the bridal setting. She was gowned in white satin charmeuse, its trimming of Duchess and Irish lace combined with soft plaitings of chiffon and yet more broidery in seed pearls. Her tulle veil was draped from a bandeau of white satin ribbon and caught with sprays of orange blossoms, and her bouquet was of orchids showered with valley lilies, the wedding ring used in her mother's.

The maid and matron of honor wore charming costumes in shell pink, and the bridesmaids in pale blue all of different graceful materials and styles. The maid and matron of honor carried pink roses and valley lilies showered with blue tulle, and the bridesmaids' bouquets were pink roses showered with pink tulle.

At the Reception.

In the receiving party at the house were the bride's aunt, Baker cram, Mrs. George Munroe, of Quincy, Fla., who wore salmon pink brocade and lace; Miss Gordon, of Perry, Ga., who wore black charmeuse, and Miss Charmouse satin, and Mrs. William H. Crawford, of Columbus, who was gowned in white crepe meteor and lace.

Mrs. Sam D. Jones, the groom's mother, wore an elegant costume in white satin and silver with point lace, and his aunt, Mrs. Rolling Jones, wore a black velvet gown.

Miss Margaret Hawkins, Caroline Muse and Rosalie Davis were a charming trio serving punch. Miss Hugh Willet, assisting in receiving, wore a handsome silver gown of gauze and lace.

A buffet supper was served, and the bridesmaids and groomsmen were seated at bride and groom's table, a circular table in the dining room. Their souvenirs were pink enamel and gold quotes pins for the young ladies and cigarette holders in amber and gold for the men. The places were marked by cards, and the organ loft was concealed by palms.

The Bride's Costume.

The table centerpiece was a star of pink roses out of which rose to the side candelabra of white chrysanthemums, tied with blue tulle. The silver candlesticks had pink and crystal shades, and all the general color was pink and blue and white.

The house was artistically decorated with foliage plants, smilax, chrysanthemum and white roses, and punch was served on the porch from a bowl banked in pink roses and valley lilies, the porch having a decoration of log trees and ferns. An orchestra provided music.

Mr. and Mrs. Jones left after the reception for a week's wedding trip, and returning they will reside at her father's home.

Both are popular members of the younger set, and favorites with the married contingent. Mrs. Jones, a graduate of the University of Georgia and of Michigan, is a successful lawyer and prominent in fraternity and club activities.

Among the out-of-town guests were Mrs. George Monroe, of Florida; Mr. and Mrs. William Crawford, Mr. and Mrs. W. M. Gordon, Mr. and Mrs. Frank Foley, of Columbus; Mr. and Mrs. Allen Bond, of Shelbyville, Ky.; Mrs. and Mrs. Fort Pitts, of Jacksonville, and others.

Attention, First Christian.

The banquet which was announced to be given Thursday evening, at 7:30 o'clock, has been postponed till a date which will be announced later.

Executive Board Meeting.

The first executive board meeting of the Atlanta Woman's club for the 1913-1914 season, will be held Friday morning, at 10 o'clock, at the home of the president, Mrs. Joseph M. Brown. It is an all-day session lasting until 4 o'clock, with luncheon at 1 o'clock. The club's policy for the year will be discussed and mapped out and the programs for the various meetings this year will be arranged.

The executive board consists of the officers of the club and the chairmen of the different committees, about forty women in all.

Musical.

On Friday evening, October 3, at the home of Mrs. G. A. Powell, 415 Pulliam street, a musical will be given by the choir of the Church of the Holy Comforter.

A delightful program has been arranged after which refreshments will be served. Admission 25 cents.

Bridge Party for Miss Duncan

Miss Martha Duncan, a bride-elect was the guest of honor at a bridge party given yesterday afternoon by Mrs. Francis G. Jones and Mrs. James H. Jones, at the home of Mrs. Robert H. Jones, on Fourteenth street. The home was beautifully decorated with golden rod, sumac and autumn leaves.

The prize for top score was a picture, the consolation was a set of book, and the honor guest was given a French comb in the collar.

Miss Duncan wore a handsome gown of crepe de chine in taupe shade, trimmed with oriental trimmings. Her hat of velvet in the same shade was trimmed in plumes of the same shade.

Mrs. Francis Jones wore a gown of black mercaline combined with lace. Mrs. James Jones was gowned in blue crepe and Mrs. Robert Jones wore blue mercaline and lace. There were twenty-four guests invited to meet Miss Duncan.

Commencement Exercises.

The faculty and graduating class of the Georgia State Sanitarium, Training School for Nurses, Milledgeville, Ga., have issued invitations to the exercises of the annual commencement, at the evening of October 13, at 8 o'clock.

The members of the graduating class of 1913 are: Miss Minnie Champion, Miss Faith Reynolds Cheek, Miss Myrtle Lee DuBose, Mrs. Littleton Doughtie, Miss Nannie Elizabeth Finger, Miss Maude Emma Griffin, Miss Katie Louise Jackson, Miss Lucile Reid Kemp, Miss Lora Lee Moran, Miss Alma Pearl Mote, Miss Pearl Josephine Summerford, Mrs. Amanda Florence Oxford.

Whittier Mills Work.

The Boys' club of Whittier Mills, has reorganized for the fall and their first meeting was Friday evening, September 26, at the settlement house.

Dr. J. Wade Conkling was present and delighted the boys with the story of the Knights of the Round Table. There were about a hundred present. A musical in charge of Mrs. H. F. Courtney, had a recent pleasant, enjoyed by the mill operatives at the settlement house. Mrs. Cox and the Misses Cox gave several selections on the violin and others contributing to the evening's program were Misses Annie Lou Langford, Miss Gaffney, Mrs. Farnsworth, Mrs. John Hayden and Miss Kathleen Gilbert.

Mr. Coogler, of the probation court, gave an interesting talk to the boys last Friday evening.

One of the greatest pleasures of the year is the annual tacky party which will be given this evening. Not only the young people, but the older ones will also enjoy the evening. The weekly meetings are eagerly looked forward to by the operatives and are always largely attended. During the winter there will be many interesting and instructive entertainments at the settlement house.

Farrar-Burnham.

Mrs. Martha Ann Miehle announces the marriage of her daughter, Willie Brent Farrar, to Mr. Arthur Burrows Burnham, which took place Wednesday afternoon at 2:30 at the home of the bride on Greenwood avenue.

The ceremony was performed by Dr. William McMiller, the bride's girlhood pastor from Virginia, and was witnessed by the immediate family only. There were no attendants, the bride and groom leaving immediately after the ceremony for a wedding journey to Charleston and New York.

The bride wore a smart traveling suit of navy blue cloth with blouse of cream net and shadow lace, and black velvet hat adorned with blue ostrich feathers. Her bouquet was of roses and valley lilies. The bride comes of ails from Charleston S. C., but at present is connected with the Trans-Atlantic Steamship company in this city.

The many handsome wedding presents attested the popularity of the young couple who will be at home to friends after October 31. Thirteenth street after November 1.

500 Party.

Mrs. Charles B. Reynolds will entertain at a 500 party on Friday evening, at her home on Ponce de Leon place, in honor of Mr. and Mrs. Vernon Nicholson.

Those invited are Dr. and Mrs. J. F. Floyd, Mr. and Mrs. Edgar Morris, Mr. and Mrs. Joe Collins, Mr. and Mrs. C. B. Collins, Mr. and Mrs. H. W. Collins, Mr. and Mrs. Horace Pierson, Mr. and Mrs. T. Floyd, Mr. and Mrs. Frank Wood, Mr. Percer Collins, Misses Reba and Sadie Workman, Miss Rose Berman and Miss Marjorie Reynolds.

The Madonna in Art.

The Atlanta Story Tellers league will meet in the lecture room, at Carnegie library, at 4:30 on Saturday afternoon. Miss Laura G. Wood, chairman program committee, has arranged the following program: The Madonna in Art, illustrated with the stereopticon by Mrs. Harry H. Ogood. "Cimabue's Madonna, the Madonna of the Church of Or San Michele, the Madonna of the Church of Miss Laura G. Wood. Ave Maria (Mascagni), Miss Harriet Milledge.

To Miss Grant.

Mrs. John W. Grant will give a reception on the afternoon of Wednesday, October 29, to introduce her daughter, Miss Margaret Grant, to her married friends.

Atlanta Chapter, U. D. C.

The regular meeting of the Atlanta Chapter, United Daughters of the Confederacy, will be held next Saturday, at Woman's club rooms on Baker street.

Captain Baker will at that time tell of the Old Guard trip to Boston. Miss Kate Richardson, a gifted reader, will play and Miss Annie Langford will sing. The meeting will be a very interesting one and all members are urged to be present.

Annual Reception.

Handsomely engraved invitations surrounded by the Old Guard coat-of-arms in blue and gold, have been sent out for the annual reception and ball of the Old Guard of the Gate City Guard, which will take place Friday evening at the Capital City club. The affair will be the most elaborate that has taken place thus far this season. A buffet supper will be served and there will be dancing.

The members of the Old Guard will appear in full dress uniform, consisting of white coat, blue pants, fatigue cap, white gloves and belt, no sashes or sabers. The reception will have a brilliant and distinctive military tone, as not only the Old Guard will be present in military uniform, but Governor Slaton and his military staff resplendent in gold braid, Colonel Van Orsdale, of the 17th regiment, officers of the post, and General Evans and officers of the department of the gulf. The entire club will be decorated for the occasion with flags, palms and flowers.

Bridge Tea.

A large and enjoyable affair of yesterday afternoon was the bridge tea given by Mrs. W. L. Champion at her home in Ormond Hills. Miss Willie Russell Law, a pretty bride-elect, was the guest of honor.

Foliage plants and an artistic use of autumn foliage with dahlias and cosmos decorated the house, the colors prevailing in white were the colors prevailing in effective detail of hospitality.

Mrs. Champion was becomingly gowned in rose and brown striped silk chiffon in a lighter shade, and Miss Law wore a graceful gown of blue brocade crepe.

Assisting in entertaining were Mrs. Foster Law, Mrs. Byron King, Mrs. Peter Meadow and Mrs. Frank McCall, Mrs. James Pritchard, Mrs. Marett, Mrs. Arch Ansley, Mrs. G. R. Glenn, Mrs. S. A. Carker, Mrs. John Dennis and Miss Carrie Harwell.

Informal Dance.

Miss Mary Hines entertained on Tuesday evening at an informal dancing party in compliment to Miss O'Donnell and Miss Willett, of New Orleans, who are visiting Miss Lyda Nash.

The guests included the receiving party at Miss Nash's, in the afternoon, and as many young men.

D. A. R. Restaurant.

Mrs. James Evans Miller will have charge of the D. A. R. restaurant Thursday, assisted by the following ladies:

Mrs. Harry Schlesinger, Mrs. Madison Bell, Mrs. Luther Stevens, Mrs. John J. Woodside, Mrs. Lester Crane, Mrs. C. P. Byrd, Mrs. C. T. Wurm, Mrs. Clem Carr, Mrs. Jas. L. Cook, Mrs. R. E. Church, Mrs. J. E. Rucker, Mrs. R. W. Springer, Mrs. J. F. Gale, Mrs. J. Gannon, Miss Ethel Gannon, jr.

RHODES-TURNER.

Columbus, Ga., October 8.—(Special.) G. O. Rhodes and Miss Lillian Turner were married at the bride's home to-day, parents. Mr. and Mrs. J. E. Duke, this afternoon at 2:30 o'clock, Rev. W. W. Mann officiated. The wedding was a quiet, home affair, with no attendants. The bride and groom left this afternoon for their future home at Fayetteville.

MEETINGS

The Atlanta Francis Willard Woman's Christian Temperance union will hold its regular session Thursday afternoon at 2 o'clock in the Sunday school room of Trinity church. Members are expected, and visitors are cordially invited to be present.

The membership committee, Atlanta Musical association, Mrs. John L. Meek, chairman, will meet Friday afternoon at 4:30 at Hotel Analey.

The Inman Park Students' club will hold its regular meeting Friday morning, October 10, at 10:30 o'clock, at the home of Mrs. Jasper N. Bell, 682 Highland avenue.

The regular monthly business meeting of the Ladies' Auxiliary of the Young Men's Christian association, will be held Friday afternoon, October 10, at 3 o'clock, at the Baptist Tabernacle. A full attendance of the membership is desired, as business of importance will come before this meeting.

What Will Atlanta Women Do To Better School Conditions?

By Iona Deety.

What are the women of Atlanta going to do about the conditions which exist in the public schools of Atlanta at this, one of the most demanding periods of the city's constructive history? Let us face the facts and see what can be done.

First and foremost, let us face the situation of woman and the vote which she might use if she had it. Remember, she has it not. If she had it we all know how she could and would use it in the matter of any legislation pertaining to the life of the child. If this moment every woman in the state came forward, stated she wanted it and started a crusade for the right to vote she could not get until a constitutional amendment had been presented and acted upon by the legislature, and that could scarcely be possible in a year's time.

The demand made upon the women at present is to use whatever power they have individually or in organized bodies for the betterment of the schools as they are today. The emergency must be met at once! We certainly can't wait until they are empowered to do in any other way than through the power of influence.

Women's Influence Great.

That this is a tremendous power was proven when the women of Atlanta, in organized effort, were directly influential in the passage of the bond issue several years ago. Good work in many directions has been the result since then having developed to be one of the best systems in the country. The city hospital has been enlarged and facilities increased, and other benefits added. It is natural in a growing city where there is more work to be done more money is needed. Atlanta has a powerful organization of women, entitled the City Federation of Women's Clubs, this body having federated with it some eighty organizations, all making for some form of cultural or practical work. In all I would say this federated organization represents a membership of more than 5,000 women.

Can't these 5,000 direct their influence in this vital need?

It was done in the case of the passage of the bond issue when committees were named from the main organization, whose duty it was to go into the wards of the city and get in touch with the average woman, the woman who is interested in the welfare of her children, but who has not emerged from the home to look after it. This woman must be reached, for she must reach the taxpayer, her husband.

It is only when all women are interested that the voice of all women can cry in unison for what they want. Right glibly, men tell us, "What the women want they will get." They are right, but they mean all women, not just 1,000 women and 10,000 women, but all women!

Requires Time and Work.

It takes time, hard work and patience to guarantee the help of all the Atlanta women. It was done before by the city federation. It will be done again! Besides the splendid assistance which the ward civic clubs may prove, the executive board of eighty members, working a central committee, can soon reach out through every community in Atlanta where there is a child of school age and school houses that need betterment, and a woman who will look to it.

It is in the city federation that all the organizations of women are to hold their initial fall meetings, and the time is ripe for the beginning of a home for the betterment of the school system. Conditions demand the woman's responsibility be felt. The school is the place where men are made for citizenship; the school is paid for by the men who earn the money to pay the taxes which pay for the schools, therefore the man's responsibility.

WOMEN CIVIC WORKERS GATHER IN KNOXVILLE

Mrs. John K. Ottley, of Atlanta, Will Have Important Part in the Conference.

The Woman's Board of National Civic federation, with headquarters in New York, will hold a conference at the National Conservation exposition in Knoxville, Tenn., October 13. The delegates will be a significant and interesting one, the first held by the national board in the south. Prominent women will take part in the program, exploiting the work of the organization.

Miss Wetmore, president of the Woman's board, announces the program as follows:

Mrs. E. W. Cole, of Knoxville, will read a short address in the nature of a welcome.

Miss Maude Wetmore, national chairman, "Woman's Department of the National Civic Federation."

Mrs. Archibald Hopkins, chairman District of Columbia, "Industrial Problem, Alleys of Washington."

Mrs. Frances Maxwell Deacon, jr., chairman of Metropolitan section for New York and New Jersey, "Federational and Industrial Condition in New York, Brooklyn Navy Yards."

Mrs. John K. Ottley, chairman Georgia, "Woman's Participation in Welfare Work."

Miss Bertrude Robinson Smith, chairman National Vocation committee, "Work Accomplished by Vocation Committee."

Miss Elizabeth Porter, Massachusetts and Rhode Island section, "Mills and Factories of Massachusetts and Rhode Island."

RAINFALL DEFICIENT.

14.85 Inches Less for First Nine Months of 1913.

Compared with last year, the present year has been exceedingly dry in the rainfall. Through September the deficiency from normal rainfall for the year amounted to 85 inches. At the end of September, 1913, the excess was 14 inches, making 14.85 inches less of rain for the first nine months of 1913 than for the same period in 1912.

Dry as the weather has been, there is no indication of rain and the forecast for Thursday reads, "Fair weather." The weatherman sees no change worth of note in the temperature, and expects Thursday to be considered after Wednesday. Slight clouds caused by an area of low pressure along the Atlantic coast, made Wednesday less sunny than was the day before.

COL. THOS. HARDEMAN DIES IN LOUISVILLE

Louisville, Ga., October 8.—(Special.) Colonel Thomas Hardeman, one of Jefferson county's largest planters and most prominent citizens, died at his home Tuesday afternoon. He had been suffering from a lingering illness for several months, and his death has been expected for some days.

Mr. Hardeman was quite a remarkable man. He began life a very poor boy and had, during his years, accumulated a good fortune, which he made principally by farming. His ideas on agriculture were regarded profitable and progressive. He was for several years a member of the county board of education, of which he was chairman. He was also vice president of the First National bank. He was a consistent member of the Associated Reformed Presbyterian church, and was a member of the building committee on the structure now being erected.

He is survived by his wife and several children, among whom is R. N. Hardeman, present representative of Jefferson county. Mr. Hardeman was 70 years old. His funeral occurred Wednesday afternoon.

STONE MOUNTAIN LINE WILL BE OPENED NOV. 1

Hearing on Application to Establish Freight and Passenger Rates October 16.

Unofficial notice has been given to the railroad commission by the Georgia, Light and Power company that the construction of the new interurban line form Atlanta to Stone Mountain will be completed and that by November 1 the road will be ready to open on or about November 1. In view of this fact, the company is asking the commission for the application received yesterday, to allow them to establish certain passenger and freight rates.

The company asks that the 17 1-2 miles of road between this city and Stone Mountain be divided into five zones, the fare to limit of the first, Decatur, to be 5 cents. Fare for the short Stone Mountain to be 35 cents. Five cents fare is added for travel within the limit of one zone to another, after the first, and 25 cents fare for travel within the limit of any single zone.

The different zones with their distances from Atlanta are as follows: Decatur, 5.49 miles, Ingleside, 8.49; Jolly's, 11.49; Erskine, 13.49; Wellaby, 15.49; Stone Mountain, 17.45.

The commutation rates asked to be established are as follows: Decatur, $4; Jolly's, $4.95; Erskine, $5.95; Wellaby, $6.40; Stone Mountain, $7.75.

The railroad commission has set October 16 as the date for the hearing of the application.

CHATTOOGA FAIR OPENS AT SUMMERVILLE OCT. 22

Lyerly, Ga., October 8.—(Special.)—The annual Chattooga county fair will be held at Summerville on Wednesday and Thursday, October 22 and 23. Arrangements for the fair have almost been completed and indications are that this will be one of the best county fairs ever held in this county. The program and premium list has been announced, and several hundred dollars offered in prizes.

The first day will be featured by the address of Hon. Gordon Lee, congressman-elect from the seventh district, 9:30 a. m. Other interesting events of the day will be boys' bicycle race, potato race, automobile parade and running race. There will be horse racing and plenty of excitement for all. The second day's events will start with an address by Judge Moses Wright, of Rome. During the day there will be a foot race by boys, man's race, bicycle, etc. The farm and poultry departments are expected to be interesting, and several hundred dollars are offered in prizes in each department.

To improve your hair, try this treatment

If there is any condition of your hair you want to improve, you must first improve the health of your *scalp.*



To keep the scalp healthy and active, shampoo regularly in the following way: Rub your hair and scalp for five minutes with the tips of your fingers (never the nails) the dandruff and dead skin. Then apply a lather of Woodbury's *Facial* Soap and *rub it in, rub it in, rub it in.* Rinse thoroughly in gradually cooler water, having the final water really cold. Dry perfectly then brush gently for some time.

This treatment with Woodbury's if continued regularly, will make your hair soft and fluffy and give it the gloss and glint so much admired. Try it tonight—see what a delightful feeling it gives your scalp.

Woodbury's Facial Soap

For sale by dealers everywhere

For an ivory cake. For 10c. samples of Woodbury's facial soap, cream and powder, address: Andrew Jergens Co., Dept. 50H Spring Grove Avenue, Cincinnati, Ohio.

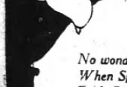

GIRLS! THICKEN AND BEAUTIFY YOUR HAIR

Bring Back Its' Gloss, Lustre, Charm and Get Rid of Dandruff.

To be possessed of a head of heavy, beautiful hair; soft, lustrous, fluffy, wavy and free from dandruff is merely a matter of using a little Danderine.

It is safe and inexpensive to have nice, soft hair and lots of it. Just get a 25 cent bottle of Knowlton's Danderine now—all drug stores recommend it—apply a little as directed and within ten minutes there will be an appearance of abundance, freshness, fluffiness and an incomparable gloss and softness to the hair which you cannot find a trace of dandruff or falling hair, and your delightful surprise after about two weeks' use, when you will see new hair coming in and down at first—yes, fine, downy hair—but growing out all over your scalp—Danderine is the ideal hair tonic, hair health grower, destroyer of dandruff and cure for itchy scalp and it never fails to stop falling hair at once.

If you want to have pretty and soft your hair really is, moisten a cloth with a little Danderine and then draw it through your hair—taking one small strand at a time. Your hair will be soft, glossy and beautiful in just a few minutes and the delightful surprise awaits everyone who tries this.

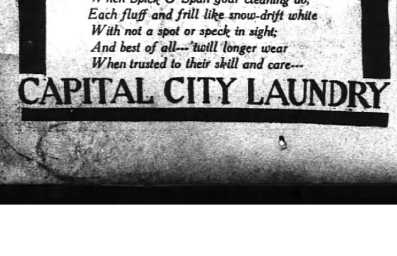

For the Toiler

The cost of living is a hard nut to crack for the working man. He must have nutritious food and plenty of it and the food must be cheap.

Do you know that there is more nutrition in a 10c package of FAUST SPAGHETTI than there is in 4 lbs. of beef? It is rich in gluten, the food content that makes muscle, bone and flesh.

FAUST SPAGHETTI

will reduce *your* cost of living. Cut your meat bills two-thirds—buy a few packages of FAUST SPAGHETTI a week. Tastes delicious, has an appetizing, savory flavor. You can make a whole meal of it. Send for free recipe book—shows how many ways Spaghetti can be cooked.

At all grocers'—5c and 10c packages.

MAULL BROS., St. Louis, Mo

You Can't Judge a Man By the Shape of His Nose

Nor a laundry by the look of its wagons.

The Trio Laundry

have auto wagons for quick service.

We tell you we **clean** to remove the dirt and grease. This is our guarantee of satisfaction.

Your rugs, draperies, hangings, fans, laces, evening gowns and wraps cleaned by our experts with the utmost care and attention.

BOTH PHONES 1099

Libbey Cut Glass

It is a striking instance of the quality service we provide, which assures our customers the best there is in every line of goods we handle.

Libbey Cut Glass is conceded the finest made, and we have the sole handling of it in Atlanta.

The new arrivals are very beautiful.

DAVIS & FREEMAN

Jewelers *47 Whitehall St.*

Keely's 3rd Floor

Do you wish to furnish your room, cottage, mansion or office? Consult us.

We are floor covering specialists.

Actress Tells Secret

A Well-Known Actress Tells How She Darkened Her Gray Hair and Promoted Its Growth With a Simple Home Made Mixture.

Miss Blanche Rose, a well-known actress, who darkened her gray hair with a simple preparation which she mixed at home. This well known actress at Chicago, Ill., made the following statement: "Any lady or gentleman can darken their gray hair and make it soft and glossy with this simple recipe, which they can mix at home. It is a half pint of water and add a bay rum, a small box of Barbo Compound, and ½ oz. of glycerine. These ingredients can be bought at any drug store at very little cost. Apply to the hair twice a week until it becomes the shade desired. This will make a gray haired person look 20 years younger. It is also fine to promote the growth of hair, relieves itching and scalp humors and is excellent for dandruff and falling hair."—Adv.

PECANELLES

Yes, "They taste very much like home-made Candies," and you could *probably* make them just as good *if* you had the Pure French Cream, whole pecan kernels, and—thirty years' experience. It takes experience combined with fine materials to make such uniformly tasty candies. Fresh today in 25¢ and 50¢ boxes.

Nunnally's

103 Peachtree 34 Whitehall 33 Peachtree

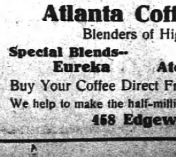

$5 Made Same Day

INDIGESTION?

Why physic your stomach, when the cause of it is more than likely to be in your mouth?

LOOK FIRST TO YOUR TEETH

Nine times out of ten the trouble is there.

DR. E. C. GRIFFIN'S

GATE CITY DENTAL ROOMS

24 1-2 Whitehall St. Phone M 1708. Over Brown & Allen's

Gold Crowns $4.00. Bridge Work $4.00. Fillings 50c up

THE MAIL ORDER COFFEE ROASTERS

Atlanta Coffee Mills Co.

Blenders of High-Grade Coffees

Special Blends—

Eureka Atco Square Deal

Buy Your Coffee Direct From the Mill—Roasted Daily.

We help to make the half-million city—**Ask Your Grocer**

468 Edgewood Avenue

SOCIAL ITEMS.

Mrs. Frank D. Holland leaves today for Charlotte and Danville, Va., and she will be accompanied home by her niece, Miss Dorothy Judkins.

***

Mr. and Mrs. R. K. Rambo have returned from New York and Baltimore.

***

A large party of Atlanta people going to LaGrange for the wedding last night of Miss Amelia Adams and Mr. Eugene Harrington included Mr. and Mrs. Albert Adams, Misses Mary Blalock, Carol Dean, of Gainesville; Annie Lou Paggett, Mary Lucy Turner, Masses George Street, James Scott, Charles P. Rodes, Julian Thomas, Moultrie Hill, Palmer Johnson, Ben Daniels, Mr. Frank Spratling, Mr. E. L. Pugh, Mr. Samuel Lacy and Mr. Charles Wilson, of Richmond.

***

Mrs. R. C. Neely, of Waynesboro, her daughter, Miss Morelle Neely, and her niece, Miss Scudder, of Athens, are in Atlanta for a few days at the Georgian Terrace hotel. They made the trip from Waynesboro to Athens, and from Athens to Atlanta in their motor car, and will return to Waynesboro the latter part of the week.

***

Mr. and Mrs. Irving S. Thomas left yesterday for New York to meet Mr. and Mrs. George E. King and family on their return from Europe.

***

Miss Ruth Barry will entertain her bridge club and a few other friends this morning at the home of her sister, Mrs. Henry Watkins, in compliment to her guest, Miss Annie Bailey, of Americus.

***

Mr. and Mrs. Lee Lawman and Miss Idoline Lawman will return the first of November from New York.

***

Miss Fay Duncan, of Douglasville, Ga., is the guest of Miss Martha Duncan.

***

Mr. John Meeks has returned to his home in Nashville, after a short visit to Mr. and Mrs. Robert L. Cooney.

***

Mr. and Mrs. W. J. Gentry and Miss Nina Gentry are in New York.

***

Mrs. James T. Williams will go to New York the last of the month for a visit.

***

Mrs. R. M. Clayton is ill at her home on Capitol avenue. Her sister, Mrs. Ketner, of Washington, D. C., is visiting her.

***

Mrs. James L. Dennis will return Friday from New York, where she has spent six weeks.

***

Mr. and Mrs. C. Gibson, who resided formerly at the Majestic, have taken an apartment in the Maryland, East Seventeenth street, Peachtree Circle.

***

Mrs. Moody and Miss Mary Helen Moody have taken possession of their apartment in the Ponce de Leon.

***

Mr. Jesse Draper is in New York.

***

Miss Lucile Kuhrt left Sunday for New York, where she will attend the Scoville school.

***

Mrs. Jasper Bell entertained the Kartsene Klique Tuesday at her home on Highland avenue.

***

Mrs. Charles L. Elyet is confined to the house, suffering with a sprained ankle.

***

Mrs. R. W. Freeman and Miss Herring, of Newnan, spent Tuesday in the city.

***

Mrs. W. S. Elkin leaves this week for New York. Dr. Elkin, who went to Chicago yesterday, will join her in New York later for a short stay.

***

Mrs. John L. Meek will return to the city Friday.

***

Mrs. C. S. Pond has returned home after a visit of several weeks in the mountains of North Georgia.

***

Mrs. H. K. Deale leaves today for Knoxville to be the guest of Mrs. J. D. Williams.

WOMAN DECLARED SANE.

Tried After Being Found Wandering in Woods.

Miss Alice Palmer, of 100 South Moreland avenue, who was found half-starved and naked, wandering in the woods near Carroll, Ga., on September 4, was adjudged to be in her right mind yesterday afternoon by a jury in Ordinary John R. Wilkinson's court. After being furnished with clothes and nourishment by the searching parties under Police Captain W. M. Mayo, the woman who was at the time said to be temporarily demented, was taken to a sanitarium. She appeared in the ordinary's court Wednesday and sat through the hearing. Judge Wilkinson appeared to believe that the jury had not returned the proper verdict in the case.

About a year ago a trustee was named for the property of the young woman when it was held that she was incapable of caring for her possessions. It was stated that this trusteeship is still in force.

MANY MEMBERS WON FOR SUFFRAGE LEAGUE

At the meeting yesterday afternoon in Carnegie library of the Woman's suffrage league, Mrs. Frances Whiteside, chairman of the educational committee, reported 77 new members to the organization. This number with the 31 enrolled last at the previous meeting and the original organizers, brings the membership of the association nearly up to 250 and has raised hopes in the suffragists that they will soon have 300 members and be able to make application to join the national body.

A number of interesting talks were made at the meeting. Miss Aurelia Rosch told of her experience in Hyde park, London, at the time when militancy was causing outbreaks. She declared that at the meeting at which thousands attended there was no disorder.

Jesse Mercer, state game warden, addressed suffragists and stated that he did not believe that a day was far off when the demand for votes for women would be granted in all states.

Others making addresses were: Mrs. Lollie Belle Wylie, Mrs. Rose Ashby and Mrs. Albert Howell, who told "Why I became a suffragist."

GOVERNOR'S RESPITE SAVES ALLEGED SLAYER

Lawrenceville, Ga., October 8.—(Special.)—Sheriff Garner was notified tonight by Governor John M. Slaton that a respite until November 14 had been granted Will Gathright, colored, the convicted slayer of George Seay, and under sentence to hang here on Friday, October 10.

George Seay was found dead on the plantation of Jack Kinney, near Duluth, on the afternoon of May 1, and Will Gathright was arrested and convicted at the September term of Gwinnett court on circumstantial evidence, being given the death sentence.

Gathright has claimed that he was innocent all the while and a few days ago made the statement that if he could get a new trial that he would "tell something." Fully 75 per cent of the people of Gwinnett believe that there was some one else connected with the murder and are glad that Gathright has been granted the respite.

$3,000 IS SUBSCRIBED FOR CORDELE CHAMBER

Cordele, Ga., October 8.—(Special.)—At a meeting of business and professional men of Cordele at the city hall yesterday afternoon, a fund approximating $3,000 was subscribed for the organization and maintenance of a chamber of commerce. Louis Spencer Daniel, well known throughout the south as a specialist in co-operative organization on city building and farm improvement, was the guest of the city and business men at this meeting, and made a very enthusiastic talk, at the conclusion of which the citizens unanimously agreed to place him in charge of the new commercial body as general secretary for a term of one year.

A meeting at which organization will be finally perfected, committees named, salaries set and plans mapped out for the chamber to get immediately busy, will be held at an early date.

STREET CAR SERVICE FOR MILLEDGEVILLE

Milledgeville, Ga., October 8.—(Special.)—Milledgeville at last will have street car service. The passenger car to be operated on the Milledgeville railroad, known as the "dummy line," between the Central railroad and the state sanitarium, has arrived and will make its initial trip this week.

The car will be run by electricity, a storage battery being used, and will carry about thirty passengers. A regular schedule will be operated between the city and the sanitarium. The passenger trains at the Georgia railroad will be met and trips made to and from the sanitarium. This train will prove a great convenience for the people of the city.

FARMERS URGED TO SOW THEIR OATS IN OCTOBER

Thomasville, Ga., October 8.—(Special.)—District Demonstrator J. A. Chastain is urging the farmers of this county to sow their oats in October and not wait until January to do so. He thinks that to sow oats this month and follow up the crop with peas next summer will be found very profitable. Some very fine oats were made in the county the past season, one record crop being made by B. W. Stone, who threshed out 85 bushels to the acre on land that was planted with pecan trees, which, of course, must have diminished the yield of the oats to some extent.

Will Not Close Saturday.

New York, October 8.—The New York stock exchange will be open Saturday. The governors this afternoon so voted, denying a petition to stretch the Columbus day holiday next Monday into three days by closing Saturday.

VETERAN IS TRACED THRO' CONSTITUTION

Pennsylvania Soldier Rewarded by Information of Captain Hazlett.

Yesterday's Constitution published a communication from C. A. McDonald, 117 West High street, Carlisle, Pa., asking for information concerning Captain S. D. Hazlett, of Atlanta, who was with General Ewells' confederate corps when the town of Carlisle was occupied by the confederate forces. Mr. McDonald remembered meeting Captain Hazlett at that time, and after fifty years, was anxious to know if he still lived and if any information could be obtained about him.

He at once turned to The Constitution as the best medium by which to obtain southern information. His thoughts were directed to Captain Hazlett by an article which he had seen reproduced from The Constitution by his home paper a few days ago, in which was related the story of the return to his native state of Colonel E. E. Ruff, killed in the battle of Knoxville. The federal Ohio veteran who had found papers, fifty years ago on the body of the gallant confederate, notified the children of Colonel Ruff through The Constitution.

The type was scarcely dry upon the communication of Mr. McDonald in Wednesday's Constitution before a response to his inquiry came in the shape of the following communication from General A. J. West, of Atlanta:

"Editor Constitution: Reading with much interest in today's Constitution an inquiry from Mr. C. A. McDonald, 117 West High street, Carlisle, Pa., concerning Captain S. D. Haslett, Atlanta, Ga., permit me to say that I knew Captain Haslett well. After the war Haslett & Jones had a store on the war Haslett & Jones had a store on the Castleberry hill, at the corner of Peters and Castleberry streets. The firm was composed of Captain Stephen D. Haslett and Captain Henry Jones. Captain Jones was one of the first merchants to open a store at Jacksonville, Ga., where he lived many years and where he died. Captain Haslett was a magnificent specimen of a man, tall, erect and soldierly looking. He was a man of ability and strong character. He was at one time a member of the city council of Atlanta. He departed this life many years ago and no doubt has many relatives living in Atlanta.

A. J. WEST.

Atlanta, Ga., October 8, 1913.

NEGRO IS RESPITED FOR PARDON HEARING

On the recommendation of the prison board, Governor Slaton yesterday granted a respite until November 15, to the case of Bob Gathwright, a negro, sentenced to be hanged in Gwinnett county tomorrow. The purpose of the respite is to allow a petition for clemency, which is now pending, to be heard. The negro was convicted of murder about a month ago and no appeal taken to the higher courts.

W. H. VINCENT NAMED ASSISTANT AUDITOR OF GEORGIA ROAD

Augusta, Ga., October 8.—(Special.) The first announcement of change or addition in the office force of the Georgia railroad since Charles A. Wickersham became general manager, succeeding Colonel Thomas K. Scott, on October 1, was made public today, as follows:

"Augusta, Ga., October 7, 1913.—Effective this date, Mr. W. H. Vincent is appointed assistant auditor, with offices at Augusta, Ga., to whom all communications pertaining to this department should be addressed. (Signed) Carlton Hillyer, auditor. Approved (Signed) Charles A. Wickersham, general manager."

Mr. Vincent, who is now in Augusta, comes to the Georgia road from the Atlanta and West Point railroad, of which Mr. Wickersham is president, having been in the service of that road for many years.

Capt. Edw. Hill, U. S. A., Dead.

Worcester, Mass., October 8.—Captain Edward Hill, adjutant of the sixth field artillery, stationed at Fort Riley, Kansas, died here today from heart disease. The body will be sent to Concord, N. C., for burial.

SKIN TROUBLE BEGAN WITH ITCHING

Could Not Rest Day or Night. Sores Itched So Would Scratch Herself to Pieces. Cuticura Soap and Ointment Cured in Two Weeks.

Glenns P. O., Va. — "My baby's trouble began with an itching and then a little bump would come and she could not rest day or night. The trouble after a time broke out. The bumps festered and came to a head and the corruption looked like thick matter, kind of a yellow color. The sores itched so badly until it seemed to me she would scratch herself to pieces and then a sore would form and her clothes would stick to her body and pull off the little scab. In some places she would scratch and irritate the sores until they seemed to be large. She was affected about a year.

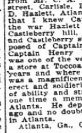

"First I employed a medicine which did very little good; next I used ——— and ——— that did harm. So I wrote for a sample of Cuticura Soap and Ointment. I bailed her body in warm water and Cuticura Soap and then I applied the Cuticura Ointment and they afforded relief after twice using. I bought some more Cuticura Soap and Ointment and inside of two weeks she was cured." (Signed) Mrs. J. R. Gregg, Nov. 21, 1912.

For more than a generation Cuticura Soap and Ointment have afforded the most economical treatment for affections of the skin and scalp that torture, itch, burn, scald, and destroy sleep. Sold everywhere. Sample of each mailed free, with 32-p. Skin Book. Address post-card "Cuticura, Dept. T, Boston."

Men who shave and shampoo with Cuticura Soap will find it best for skin and scalp.

KODAKS

"The Best Finishing and Enlarging That Can Be Produced." Eastman Films and complete stock stainless solution. Until until service for out-of-town customers.

Send for Catalog and Price List

A. K. HAWKES CO. KODAK DEPT.

14 Whitehall St., Atlanta, Ga.

SEE THE PANAMA CANAL

By U. S. Civil Engineer Wyndham. 150 Special Illustrations.

CABLE HALL

TUESDAY, OCTOBER 14

TICKETS 50 CENTS.

NAME ADMINISTRATORS FOR WILLIAMS ESTATE

Application Will Be Filed at Noon Today Before Ordinary John Wilkinson.

Application will be made at noon today before Ordinary John R. Wilkinson for the appointment of Green Sharp Johnston and Robert C. McTyre as administrators of the $7,000,000 estate of the late J. P. Williams, who died intestate on August 5, leaving his widow and sole heir.

Mr. Williams was president of the Georgia, Florida and Alabama railroad and since his death the directors of the road have chosen Mrs. Williams as president. There were no children and no relatives to share in the estate and the widow, as there was no will left, providing for outsiders, gets the entire estate.

Mr. Johnston, one of the men to be named as administrator, is vice president of the railroad which Mrs. Williams now controls, and Mr. McTyre was private secretary to the late president and he and his wife lived with the Williams at 478 Peachtree street. The bonds of the two administrators will be fixed at $500,000 each. It is said attorneys Rosser, Brandon, Slaton and Phillips, who represent all the heirs in the transaction, will take the appointment up with Judge Wilkinson Thursday.

By the failure of Mr. Williams to leave a will a number of educational institutions to which he donated money during his lifetime, have been cut off from legacies they hoped for. Dr. James E. Dickey, president of Emory, stated at one time that Mr. Williams had promised that college $25,000, and it is said that the capitalist had advanced Andrew Female college at Cuthbert the same amount.

During his lifetime Mr. Williams gave to Emory the funds with which were erected the J. P. Williams gymnasium, the largest and most elaborately equipped building of any of its kind in the south.

MACON INSURANCE MAN DIES SUDDENLY IN RIVOLI

Macon, Ga., October 8.—(Special.)—Taken suddenly ill while at Rivoli on business late yesterday, F. N. Moore, a well-known insurance man of Macon, died suddenly before medical aid could be summoned. His death was due to an attack of heart failure.

Mr. Moore was in the office of the telegraph operator at Rivoli at the time of his death and had just finished telephoning to a store at Crump's park to send a wagon for him as he was feeling badly, when suddenly he fell to the floor and expired in two or three minutes.

Besides his widow, Mr. Moore leaves two sons, Leon and Travis Moore, of Macon, and one daughter, Mrs. J. W. Hecker, also of Macon. He was the local representative of the Life Insurance company, of Virginia.

The SOUTHERN UNIVERSITY OF MUSIC makes a specialty of instruction for BEGINNERS, guaranteeing progress. Teachers of highest quality in the south. Examinations by the directors at regular intervals.—(Adv.)

THOUGH MORTALLY SHOT HE KILLED HIS ENEMY

Fort Smith, Ark., October 8.—Fred Stover, of Bonham, Texas, and W. E. Burnett, living near Athens, in Howard county, shot each other to death at the latter's home yesterday, according to dispatches reaching here today. It is said that Stover's wife and daughter, from whom he had been separated some time, had been living at Burnett's home. Stover went there for its purpose of getting his daughter to take her back to Texas and when Burnett appeared at his door, it is said, shot him just above the heart. As he fell Burnett shot Stover, both dying as a result of their wounds. Stover's daughter, it is stated, witnessed the duel.

SERIOUS CATARRH YIELDS TO HYOMEI

It will effectively relieve all curable forms of catarrhal ills, bronchitis and cold in the head or money refunded by the druggist, or the manufacturers, Booth's Hyomei Co., Buffalo, N. Y.

There is nothing just like Hyomei, or just as good, or that gives such quick and sure relief at a small cost—you breathe it—no stomach dosing. Complete outfit $1.00. Try Hyomei at once, all druggists sell it, and see how quickly it heals, soothes and purifies the irritated membrane of the breathing organs.

Davison-Paxon-Stokes Co.

The Downstairs Section

A place where lower priced merchandise is sold but not a basement. A little store all by itself of the cheaper grades of goods. Plenty of fresh air, show windows and large entrance on Broad Street. A section perfect in its construction for safety, convenience, healthfulness and sanitation. Easily reached from the first floor by the elevators or the stairway, and from Broad Street through the large doorway.

Some of the things for today, not damaged goods, trash, seconds, or old stock, but perfect merchandise, reliable and dependable in every way, placed on sale **at attractively low prices.**

Ladies' Wool Skirts in serges and diagonals; blacks and navies, $2.48 each; exceptional at this price.

Ladies' and Misses' Silk Dresses; brown, black and navy; a $6.75 value for $5 each.

Ladies' and Children's Coats; splendid assortment at $5.95; worth up to $8.50. In grays and browns mostly.

Ladies' Cream Net Waists at $1.95 apiece. Trimmed neatly with buttons and pipings of silk. Real selling price was $2.75 each.

White Lawn Aprons for maids, either **with** or **without** the bib; a 25-cent apron for 19c.

Black Sateen Bloomers for misses, the 39c kind, at 25c.

Bungalow Aprons of gingham, percale or tan linene, tomorrow at 39c instead of 50c.

Outing Cloths, best patterns of checks and stripes, 12 yards for a Dollar This is the regular 10c quality.

Fleece Lined Knit Underwear for ladies; white and ecru, at 25c a garment; worth 50c.

Men's Negligee Shirts of percales or Madras; colors will not fade, made coat style, offered at 49c each; some are worth $1 and some are the 75c kinds. Less than 25 dozen in the lot.

Misses' and Children's Coats; about a dozen styles to select from. All sizes, 6 to 14 years, $3.90 for choice. A lot we bought at a low price; some are worth $7.50.

Flannelette Night Gowns for ladies and children, 49c each. The quality of the cloth strongly recommends them at the price.

Children's Dresses of gingham and percale, well made and correctly trimmed; all sizes, 69c apiece. Usually sold at $1.

Boys' Shirt Waists, made of good percales and ginghams at 25c each. A very special price.

Atlanta Scenes In Moving Pictures

A film made by the Bartlett Film & Transparency Co. and said to be one of the best ever produced by that big organization.

Southern Bell Telephone Operators in Camp

Is its title. It shows interesting scenes at the Telephone Camp and gives a good idea of the welfare work in progress in Atlanta.

Wednesday, Thursday and Friday

The Lanier

37 Whitehall St.



Style 11—$250 Incased in Mahogany

A New Style Kimball

We are offering a genuine Kimball Piano—one of the world's standard makes—in a new case design, at a price unheard of when its intrinsic musical value is considered.

On account of being made under the most favorable conditions, by the world's largest manufacturers of pianos, and sold direct, we are in a position to offer this high-grade instrument for such a nominal sum. With increased facilities for production means greater values for less money to the buyer. Really, a $400 value as compared to pianos of equal grade sold by dealers and agents.

We stake our reputation, representing over fifty years of piano manufacturing, on the musical merits of this instrument, tone quality and durability both considered. It has a wonderfully sweet and sympathetic tone. The style is semi-colonial in design, with plain panels.

We could reduce the cost of manufacture of this instrument, gloss over its short-comings, and sell it for less money, but we won't, because our reputation is at stake. We could charge more, but we couldn't give you an instrument with a better tone or greater durability. It is true that we have more expensive pianos, but the difference is largely in the case.

A limited number of these styles are now on display at our wareroomS.

Cash, or convenient terms can be arranged.

YOU SAVE WHEN YOU BUY AT KIMBALL'S

W. W. Kimball Company

Atlanta Branch

24 N. Pryor St.

H. R. CALEF, Mgr.

YOU SAVE WHEN YOU BUY AT KIMBALL'S

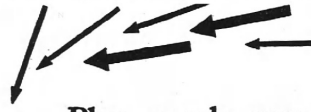

Play—work—run a race—

Walk a lot—ride a lot. Try these first *without,* then *with* Wrigley's SPEARMINT

It soothes your throat—moistens your mouth. It's a wonderful help to endurance. You play better—work better.

And the pure mint leaf juice keeps your digestion right all the time.

Join the happy, refreshed millions who enjoy this delicious, beneficial inexpensive habit.



BUY IT BY THE BOX

of twenty packages—it costs less—of any dealer—and stays fresh until used

Chew it after every meal

Look for the spear

56

An Athletic rooter got jubilant, a guest by the name of Matthews loomed in the offing. His looming was considerable.

"BIG SIX" WAS RIGHT—NUF SED

Edited By **DICK JEMISON**

"The Old Master" Blanks Athletics After a Fierce Battle With Eddie Plank

Continued From Page One.

teams in comparatively the same position they were in before they crossed bats for the 1912 title.

Regardless of the disappointment over the outcome of the game as viewed from a Philadelphia standpoint, not a single one of the thousands of spectators who witnessed the game regretted the hours spent in stands or bleachers. As an exhibition of high-class baseball and sensational play the game was all that an ideal world's championship contest should be in fiction or reality.

For nine innings the rival clubs battled without advantage, brilliant fielding and thrilling coupes shutting out runs that appeared assured. In the tenth with the shades of darkness settling over the park, the hero of the game terminated the contest just as the dramatist would have staged the final scene. The Athletics had a chance to win in the ninth and many thought poor generalship on the bench and the coaching lines threw away the one opportunity that the fortunes of baseball cast their way.

Matheweon and Plank had twirled a game that was little short of wonderful up to this point, and Plank was beginning to falter under the strain. Their teammates, too, were attemble with the responsibilities that each inning was heaping on their shoulders.

Poor Coaching.

With the Athletics at bat in the last half of the ninth, and but a solitary run needed to close the contest, Strunk opened with a single just second. Barry bunted toward Doyle, who ran in and scooped the ball up, wheeled and threw wild past Wiltse at first in an attempt to catch the Athletic shortstop. The ball sailed clear to the right field grandstand, while Strunk and Barry rushed around the bases. Strunk was held at third when he had ample time to score. It was the Athletics' lone chance, for Wiltse and Matheweon shut down three Athletics in a row immediately after by a brilliant exhibition of infielding and then came the Giants' rush to victory.

Larry McLean, who substituted for Myers after the Indian split his finger in practice, singled to right field in the tenth inning. Grant ran for him and reached second on Wiltse's sacrifice. Matheweon then clinched the game with his clean smash to center on which Grant scored. Right here the Athletics cracked. Herzog hit to Collins, who threw to Barry to catch Matheweon at second. Apparently Barry was unable to see the ball, except to dodge it as it flashed by on the way to left field. Matheweon and Herzog gained an additional base on the play. Plank hit Doyle, filling the bases. Fletcher followed with a bounder over Baker's head, scoring Matheweon and Herzog and the Giants had two more runs than were needed, as it ultimately proved, to win the game.

Aside from the brilliancy of Matheweon the two teams were matched. Plank was not quite as steady as his rival in the box, giving two bases on balls and hitting one batter to Matheweon's solitary pass. The Giants secured seven hits off Plank to the Athletics' eight from Matheweon, who struck out two batsmen to Plank's six.

New York had eight left on bases to Philadelphia's ten. Fletcher, McLean and Matheweon secured two hits each, a total of six, out of the seven recorded by the Giants. Oldring was the only Athletic player to get to Matheweon for more than one hit, and the two batsmen being credited with two.

Wiltse Starred.

Had it not been for Matheweon's remarkable exhibition in the box and at bat, George Wiltse would have been hailed as the star of the game, for it was his play was such that it brought him congratulations from the players and fans. Substituted for Snodgrass, first as runner and then at first base in the third inning, he played a game that ranked with anything that Merkle, the Giants' regular, has shown this season. His coolness, his courage and stamina, ball after ball was fielded in his way during the first seven innings. Not an error or a flaw marred his work and the cut two Athletics down in the ninth when the Athletics down at the plate and kept Matheweon's throws at first for the third out.

According to the figures of the national commission, 20,563 persons paid admission to witness the game, the receipts amounting to $19,410. Compared with the records of the first game played in 1911 the attendance was approximately five thousand less and the receipts $6,000 greater, due to the increase in prices for seats this season.

Probably 4,000 more saw the game from points of vantage outside the park. The two rows of brick houses that everybody knows as on two sides were literally swarming with spectators. On each of the roofs temporary stands had been erected, and these were filled with men and boys who clambered through windows and practically to the ridge pole of the roofs, paying the thrifty householders 50 cents to $1 for the privilege.

In other respects the scenes attending on the gathering of the fans were much the same as any baseball game in New York, except upon a smaller scale. Lines of men and boys stood all night in the drizzle awaiting the opening of the gates in the morning and long before noon this section of the stands was packed to the limit of capacity. The grand stand seats all being reserved, the bleacher and field coupons gathered slowly, and it was not until the game was on that the vacancies were filled.

Outside the park thousands stood throughout the game, scouring the places of those who left the grounds and bids lined the streets for several squares in search of "ducats." Many of the spectators were noticeably fair in their treatment of the ticket speculators, two clubs applauding every good play regardless of whether it was made by Giant or Athletic. Naturally they rooted hardest for an Athletic victory, but when it was seen that Matheweon was invulnerable, the thousands gave the best of credit to the old master in a way that could not have been surpassed at the Polo Grounds.

The Game in Detail.

After the conferences between umpires and Manager McGraw and Captain Dan Murphy were over, the Athletics took the field and Herzog led off for New York. After having two balls and a strike Herzog sent a high fly to Collins and was out amid the cheers of the crowd. Captain Doyle drove a fly to Strunk in centerfield and Fletcher ended the inning by falling a victim to Plank.

The home rooters cheered Eddie Murphy as he faced the old left-hander, Matheweon. His first pitch, unusual for him in a world's series game, was a ball, but the second was a strike and then Murphy sent a slow grounder to Doyle. The New York captain, in his anxiety to make a quick throw to beat the fleet runner, let the ball go between his legs and Murphy was safe. Snodgrass walked, for what he wanted and slashed a single to left field, sending Murphy down to second base. Then Collins did what everybody expected him to do, sacrificed. Snodgrass to Doyle, advancing both teammates.

Wiltse got Baker, shooting the Athletic rooters as the home run here stopped to the plate, picked up some dirt and rubbed it on his hands. Matheweon, unperturbed, pitched wide out and Baker fouling the ball, the home run pitch the hard-hitting third baseman was out on strikes.

You didn't do it that time," shouted some one from the bleachers and the Giants' bench. McInnis filed to Burns, leaving Murphy and Oldring stranded on the bases.

Plank Going Good.

Burns, first man up for New York in the second inning, struck out on Plank's cross fire balls. Shafer hit up a long fly that settled into Murphy's hands and Murray was quickly disposed of by Plank, who struck Matheweon out. Plank was going good and it looked as if the game would settle down to a pitchers' battle.

The Athletics did not trouble Matheweon in the second inning as much as they did in the first. Strunk shot a grounder to Doyle, who got the ball cleanly and shot it to Merkle, the fast centerfielder out by inches. Burns took care of Barry's high fly and Lapp went out by the strike route.

The best that Larry McLean could do when he came to bat in the third inning for New York was to pop up to Frank Baker. Snodgrass then walked into left field and the crowd got its first good look of the New Yorker's "Charley horse," for he hobbled slowly to first. With Matheweon at the plate, Plank had little fear of Snodgrass trying to steal, even though he took a long lead off the base.

The Philadelphia battery noticed this and Plank set up a very wide outshoot which Lapp shot to McInnis, but Snodgrass was easily under the throw and safe at the bag. Matheweon drove a long single to centerfield and Snodgrass ran as fast as he could and just beat Wilson to third, the Giants' pitcher going to second on the throw in. Burns replaced the crippled Snodgrass. Herzog bounded a grounder to Plank, who caught Wiltse between third and home and he was run down by Lapp, who raced almost to third to get him.

Matheweon moved up to third on the play, and Herzog took second. The Athletics' infield played it to get the forced runners, but they did not have to do this, for Doyle filed out to Oldring, retiring the inner batsmen and two strikes.

American league champions were quickly disposed of in their half of the third, Plank was thrown out by Doyle to Wiltse, who replaced Snodgrass at first base. Eddie Murphy changing his style of play, tried to get away with a safe hunt, but Matheweon fielded the ball in fine style and got the runner at first. Oldring shot a fast grounder to Herzog, who made it pretty throw to Wiltse, retiring the side.

Barry's Nice Stops.

New York pitchers resented Fletcher to "start something" when he came to bat in the fourth inning, and he responded by slashing a ball to Barry, who made a fine stop and threw to first, getting the ball barely ahead of the runner. Burns, still unable to solve the baffling curves of Plank, struck out for the second time, and Plank, with cheering on the part of the home crowd, Shafer hit a grounder to Baker, who had but time to field the ball to first, but threw low and Shafer was safe on the play. Gray, who was coaching at first, said something to Shafer and Snodgrass later he darted for second in an attempt to steal, but Lapp's throw to Collins beat him and he was out.

In the Athletics' half of the fourth Collins hit to Matheweon and was out at first. Matheweon followed suit by driving a high fly to Murray, who judged the ball as it shot past him on his left side, but only deflected the ball. Baker went to second on McInnis' out, Doyle to Wiltse.

Matheweon had two strikes called on Baker, but lost his sense of discretion for a moment and fanned at a ball that got the first base on balls of the game. With two runners on the bases and a double play in the making, Oldring hit a slow grounder to Doyle, who fumbled the ball, filling the bases, Plank at the bat. Plank hit a grounder to Doyle, who got the ball cleanly and shot it to Merkle, the fast centerfielder out by inches. Burns took care of Barry's high fly and Lapp went out by the strike route.

The best that Larry McLean could do when he came to bat in the third inning for New York was to pop up to Frank Baker. Snodgrass then walked into left field and the crowd got its first good look of the New Yorker's "charley horse," for he hobbled slowly to first. With Matheweon at the plate, Plank had little fear of Snodgrass trying to steal, even though he took a long lead off the base.

The Philadelphia battery noticed this and Plank set up a very wide outshoot which Lapp shot to McInnis, but Snodgrass was easily under the throw and safe at the bag. Matheweon drove a long single to centerfield and Snodgrass ran as fast as he could and just beat Wilson to third, the Giants' pitcher going to second on the throw in. Burns replaced the crippled Snodgrass. Herzog bounded a grounder to Plank, who caught Wiltse between third and home and he was run down by Lapp, who raced almost to third to get him.

Matheweon moved up to third on the play, and Herzog took second. The Athletics' infield played it to get the forced runners, but they did not have to do this, for Doyle filed out to Oldring, retiring the inner batsmen and two strikes.

American league champions were quickly disposed of in their half of the third, Plank was thrown out by Doyle to Wiltse, who replaced Snodgrass at first base. Eddie Murphy changing his style of play, tried to get away with a safe hunt, but Matheweon fielded the ball in fine style and got the runner at first. Oldring shot a fast grounder to Herzog, who made a

M'CORMICK IS SIGNED TO MANAGE LOOKOUTS

Andrews Succeeds in Landing the Pinch Hitter of New York Giants.

Chattanooga, Tenn., October 8.—Harry ("Moose") McCormick, who has been the pinch hitter of the New York National league club for several years, will manage the Chattanooga, Southern league, team next season. The contract was signed this afternoon, according to a telegram from President O. B. Andrews, of the Chattanooga club, who is in New York.

Baker Hitting .418 For Thirteen Games In World's Series

Baker got two hits in five times at bat off of Mathewson in Wednesday's game, the thirteenth world's series game that Baker has contested in.

This makes his average for world's series batting .418, compiled from 23 hits in 55 trips to the plate. Baker has also tallied 14 runs.

Educate Your Children and Yourselves

On the greatest engineering event in the world's history, by Wyndham, United States Civil Engineer.

PANAMA CANAL Next Tuesday

CABLE HALL

4 p. m. Matinee—Admission 10c. Night 50 Cents.

CHENEY'S EXPECTORANT

Cures Whooping Cough, Croup

Colds, running of the nose, sore throat, Cheney's Expectorant is slightly laxative, prevents the whoop in whooping cough, children like Cheney's and has been on the market fifty years. Take the old, tried and true cough cure, 25c at drug stores.—(adv.)

EDDIE COLLINS LEADS HITTERS IN SERIES

Though Mathewson and Merkle Have Higher Percentages. Baker Most Hits.

By Dick Jemison.

Although Mathewson and Merkle have both got higher percentages, they have only played in one game, and the honors for leading the world's series hitters in the two games played goes to Eddie Collins with a percentage of .571.

Collins has scored the most runs, three. Baker has made the most hits, four. The teams have been at bat the same number of times, the Athletics making one more hit and the Giants scoring one more run.

Here are the individual and team batting averages for the two games:

	G.	AB.	R.	H.	P. C.
McCormick	1	1	0	1	1.000
Snodgrass	2	8	1	2	.667
Mathewson	1	3	1	2	.667
Merkle	2	7	3	4	.571
Collins	2	7	3	4	.571
Baker	2	9	1	4	.444
Fletcher	2	9	1	4	.444
McLean	2	7	1	2	.286
Barry	2	8	1	2	.250
Schang	1	4	0	1	.250
Lapp	1	4	0	1	.250
Plank	1	4	0	1	.250
Doyle	2	8	0	2	.250
Murray	2	8	0	2	.250
Oldring	2	7	0	1	.143
McInnis	2	7	0	1	.143
Strunk	2	7	0	1	.143
Burns	2	9	1	1	.111
E. Murphy	2	9	1	1	.111
Shafer	1	3	0	0	.000
Bender	1	0	0	0	.000
Marquard	1	1	0	0	.000
Tesreau	1	0	0	0	.000
Wilson	1	2	0	0	.000
Grant	1	0	1	0	.000

Team Batting.

Teams.	G.	AB.	R.	H.	P. C.
Athletics	2	72	6	19	.264
Giants	2	72	7	18	.250

QUERIES ANSWERED

Under this head the sporting editor will endeavor to answer all questions pertaining to all branches of sports.

Dick Jemison, Sporting Editor The Constitution: How many pitching certainties has Atlanta got for next season? W. J. C.

Dent, Kleinger, Price and Voss, with some youngsters secured in the draft and the possibility of both Conselman and Thompson being sent back from the majors.

Dick Jemison, Sporting Editor The Constitution: Is Schang a Chilkaw? A. F. No.

Dick Jemison, Sporting Editor The Constitution: Have the Athletics won more games from left-handed pitchers this year than they have lost? J. H. H.

There is no way of tracing this here. A Philadelphia sport writer could tell you.

Soccer Meeting.

Those interested in soccer football are requested to attend the meeting at Spalding's store tonight, at which final plans for the coming season will be formulated. The meeting starts at 8 o'clock.

Here Are the Results! After a Royal Race for Votes, Bennett Is Winner

S. Bennett	541,000
H. J. Townsend	429,000
W. H. Forshaw	397,000
J. B. Peavy	71,500
R. G. Carroll	69,000
D. S. New	62,500
C. F. Jones	62,500
E. B. Hitt	49,000
C. L. Barnes	41,000

There you are, fellows. That is the final, official, record-breaking tabulating of the contestants in the conductors' contest which closed last Saturday night at 7 o'clock. Give the prize winners the once-over.

S. Bennett is richer today by $100 in gold. Nice little addition to the bank roll, isn't it?

H. J. Townsend is the proud possessor of a gold watch which he didn't have last week. Watch him run on schedule to the dot, from now on.

W. H. Forshaw will be sporting around in a brand new, tailor made overcoat as soon as the weather gets cold enough to warrant it. He'll think about this contest on many a cold night this coming winter.

You may look to see J. B. Peavy in a brand new conductor's uniform any of these fine days, complete even to the cap.

R. G. Carroll is taking home a 26-piece silver set guaranteed for twenty-five years. The rest of the bunch are going to take a nice little bunch of money in the way of commissions and there isn't a dissatisfied man in the crowd.

It isn't necessary to recapitulate the details of the struggle. It was a good one and grew steadily harder and faster as the race got near to a close. Last Saturday the contestants kept coming in with votes so fast that even the contest manager could not pick the winner from the leaders and was not until the last vote was in that the final standing was certain. But it is now and you can look at that table of results at the head of this story until you know it by heart. It is the record of some splendid effort put forth by some splendid fellows in a race which, while it grew hotter and hotter, never passed out of the realms of good fellowship and in which the slogan of each contestant was "Let the best man win."

The Constitution wishes to thank these men for the splendid efforts they have put forth. No body of workers ever entered into a contest with more enthusiasm than they did. We are also glad to have had the opportunity of meeting them and working with them. They are every one of them men whom we are proud to count amongst our friends and it will be with a new feeling that we step onto a street car in the future and hand out our hard earned penny to the representatives of the Georgia Railway and Power company.

It is a little unusual for a contest of this nature to go through with such little friction as this one has. On all sides only the very best of good fellowship has been expressed and the results are entirely satisfactory to every one concerned.

Working Brought Results.

As a final word we would like to say that we are well pleased with the standing of the men. The names of the prize winners are satisfactory to completely. It was our desire that the men who worked hardest should come out ahead, and in the list of the five prize winners are the five men who most aroused our admiration by the way in which they tackled the proposition and went about it with the determination to win that never fails to bring success. We wish that every conductor in Atlanta could have won first prize, but that is impossible. So, as it is, we are well pleased with the men who threw themselves heart and soul into the idea, have come out on top. Of the five winners, it is impossible to say that any one deserved to win more than the others. The element of luck does not enter into a contest of this nature as much as some people think and it is enough to say that no five men ever worked harder to win and that no five ever deserved more to win. So we are heartily glad that they did win.

Every street car conductor in Atlanta will join with us in congratulating the winners and wishing them the best possible use and enjoyment of their prizes.

SECOND PRIZE WINNER



H. J. TOWNSEND.

Meet Mr. Townsend, who won the second prize—a gold watch. He made a magnificent race and caused Mr. Bennett, the first prize winner, many uneasy moments. Here is what he says: Contest Manager, Atlanta Constitution.

Dear Sir: You certainly gave me every possible showing that could be done in a fair contest and I wish to thank you for your many kindnesses. I think the contest was about the fairest and best of its kind I ever saw and I am mighty glad that I took part in it. The watch will remind me that I have a bunch of friends who ride on my car, and also at the Constitution building, every time I look at it. I will also think that I gave my competitors a mighty good race and, while I won't say anything about myself, I think the reason that Mr. Bennett won first prize was because he deserved to. The best man won.

Truly yours,

H. J. TOWNSEND.

THIRD PRIZE WINNER

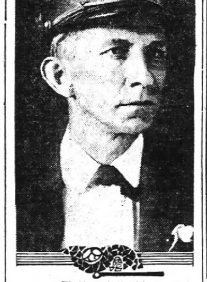

W. H. FORSHAW.

Mr. Forshaw won the third prize with 397,000 votes. He worked steadily and hard every day of the contest and the Constitution is glad to see him so high up in the prize list. Here is what he has to say about the contest:

Contest Manager, Atlanta Constitution.

Dear Sir: When I put that new overcoat on I am going to say thank you to every one of my good friends who helped me to win it. I was perfectly satisfied with the way the contest was run and consider it about the fairest I ever heard of. I believe I won my prize because I worked for it and also think that the same is true about the other fellows who came in the prize winning list. I know that it was by my own effort that I got the standing I did and I have, not only the coat, but the satisfaction of knowing that I gave the fellows who did beat me out a run for their money that they will remember as long as they think of the contest. I am much obliged for the many kindnesses you have shown me, and will feel that I have made some splendid new friends round at the Constitution.

Yours sincerely,

W. H. FORSHAW.

FIRST PRIZE WINNER



S. BENNETT.

With a splendid showing of 541,000 votes, Mr. Bennett came home with the first prize—$100 in gold. We congratulate him and thank him for his splendid work. Here is what he says:

Contest Manager, Atlanta Constitution.

Dear Sir: I wish to thank you for the splendid treatment you have accorded to me throughout the Conductors' Contest, just closed. I have never seen a contest which was run on fairer lines and I feel, that in taking the first prize money, I have won a prize which will be a constant reminder of a very pleasant time.

Yours truly,

S. BENNETT.

DOVES RELEASE THREE MEN; MOBILE GETS FRED SMITH.

Boston, October 8.—Releases of three players were announced by the Boston National club today. "Hap" Myers, despite his base stealin gexploits of the past season, goes back to the minors again on unconditional release to Rochester of the international league. Zinn, secured from the Rochester club this season, also goes back to that team unconditionally.

Fred V. Smith is released to the Mobile team of the Southern association under an optional agreement.

FOOTBALL RESULTS

V. M. I. 14, Mississippi 0.
Brown 19, Rhode Island 0.

Man and Wife on Long Hike From Dayton, Ohio, to Florida

Mr. and Mrs. Thomas Riley, of Dayton, Ohio, who were among the large number of persons who lost their homes in the floods in that section several months ago, arrived in Atlanta last night from Chattanooga.

Mr. and Mrs. Riley are headed for Florida and are traveling every step of the way on foot. They walked from Dayton to Boston and return and then, being advised that Florida was a healthful climate during the winter, started for the everglades.

They walked from Dayton to Cincinnati, thence to Louisville, Memphis, Chattanooga and Atlanta.

They leave here this morning with Macon as their next stop en route to Florida. Mr. and Mrs. Riley were accompanied by a pet dog on their first hike, but the canine developed sore feet and had to be shot. Both say that it is mighty lonesome on the road without their pet.

By advertising various business houses en route, they help to defray their expenses.

Second Game Attendance Shows a Marked Decline Over Last Year's Total

The attendance for the second game of the world's series shows a marked decline over the second game of the world's series of 1912.

The attendance at Shibe park Wednesday was only 20,563, against 36,148 at Fenway park in Boston last year. The paid admissions totaled $20,640 Tuesday, against $35,369 last season.

The low attendance was occasioned by the weather conditions, a light rain falling at times throughout the day.

CALLER KING'S CROWD INCREASING DAILY

The popularity of Caller King in Atlanta was never better attested than in the crowds that have been attending his details at 9 Viaduct place, in the face of strong opposition details. The second day's crowd was bigger than the opening day, and Mr. King is expecting larger crowds today.

"RED HEAD" DAY TODAY AT ED DENT'S DETAIL

Today will be known as "Red Head" day at Elliott Dent's baseball detail in the convention hall of the Kimball house. The first ten men seeking admission will be admitted free, provided they have red hair. Special seats are reserved for them.

The next Bell Telephone directory goes to press soon. No wis the time to subscribe in order to get your name in the new book. If you wish to make changes or corrections in your listings call at the nearest business office, Southern Bell Telephone and Telegraph Company.

CRIMSON ELEVEN LOSE ANOTHER STAR MAN

Cambridge, Mass., October 8.—The Harvard football team lost another member by injury today when Vincent Freedley, quarterback, was kicked in the head during a scrimmage. Physicians expressed the opinion that Freedley had suffered a slight concussion of the brain.

Instruction of candidates by the coaches today was largely along individual lines, particularly as to interference.

CHASE MOTOR TRUCKS

THE COMPLETE LINE

6 Models — All Styles of Bodies
500 to 4000 lbs. Capacity

Repeat Orders the Rule

A GOOD endorsement of any motor truck is its constant use by a well known business house. The best endorsement of all is a repeat order.

The CHASE line is noted everywhere not only for its diversity of usage but for the frequent repeat orders it is constantly earning.

Capacity 500 to 4,000 lbs.
JOHNSON MOTOR CAR CO.
DISTRIBUTORS
455 Peachtree Street, Atlanta.
Phone Ivy 1989.

"IN months of sun, so live that in months of rain thou shalt still be happy."—(Selected)

In other words, set aside something in the days of prosperity for a time when conditions may be reversed.

Your account is invited.

4% Interest *100% Safety*

Central Bank & Trust Corporation

Capital $1,000,000 Asa G. Candler, President
CANDLER BUILDING
Branch: Corner Mitchell and Forsyth Streets

CAPUDINE



A DOSE HICKS' CAPUDINE IN A LITTLE WATER

CURES HEADACHE

COLDS AND GRIPP

SOLD AT WELL-STOCKED DRUG STORES

The Most Important Statements

In this or any other of our advertisements are our firm name and address.

E. G. WILLINGHAM'S SONS

Synonymous with lumber of quality, interior trim and mill work. Our auto trucks make long hauls without extra charge.

542 WHITEHALL STREET



NOTE the style in the new LION 'SHADOW.' And the LION comfort features make 'SHADOW' one of the easiest collars smart dressers have ever worn.

Has the famous "Slip-Over" button-hole, "Easy-Tie-Slide" space and "Pliable-Points." 6 for 75c—2 for 25c.

Lion Collars Oldest Brand in America

UNITED SHIRT & COLLAR CO., Makers, TROY, N. Y.

SOUTHERN PACIFIC

SUNSET-ROUTE

VIA

Via New Orleans

THE SAFEST AND BEST ROUTE TO CALIFORNIA

LOW

One Way COLONIST Rates from Atlanta, in Effect September 25, to October 10.

$42.20 TO CALIFORNIA

Through Standard and Tourist Sleeping Cars. Ask for information and literature.

O. P. BARTLETT, G. A. R. O. BEAN, T. P. A.

D. L. GRIFFIN, C. P. A.

121 Peachtree Street, Atlanta, Ga.

Keely's 3rd Floor

If you are in a quandary about your floor coverings, see us. It is the business of our Third Floor to help serve you—out of the superb stock now on hand.



Woman's Shoes Determine Her Carriage

This year's fashionable figure, graceful and willowy, requires shoes with high arches, slender vamps and tapering toes.

The Laird-Schober boot for ladies, the most stylish articles of footwear, has a curving elegance and makes woman's aristocratic carriage natural and easy.

We have this boot in three distinct styles—the all-over satin shoe, with plain toe, another in patent leather with Mat Kid top and another entirely in dull Mat Kid, fifteen-button styles. All have the new Cuban-Louis heel. They sell for *$7.00*



Men's Shoes of Distinction

Button or lace, in all the dependable leathers. We fit you absolutely.

Agents for Edwin Clapp Shoes for Men.

Complete Line of Infant's and Children's Shoes

Mail Orders Promptly Filled

35 — 35 Whitehall **R. C. BLACK** *35 — 35 Whitehall*

27 Years in the Same Stand

STORM OFF COAST CHECKED DECLINE

Cotton Market Nervous and Irregular All Day—Covering by Early Sellers Caused a Rally in Afternoon.

New York, October 8.—The cotton market was nervous and irregular today, with local traders evidently disposed to take a bearish view of southwestern weather conditions and the spot situation, but aggressive selling was restricted by apprehensions of storm damage in the eastern belt and the appearance of trade buying on declines. Covering by early sellers helped the afternoon rally and the market closed steady, net 2 points lower to 4 points higher.

There seemed to be a good many overnight selling orders around the ring at the start and a few scattered to 8 points lower. Offerings were encouraged by easier Liverpool cables, but better weather in the southwest than expected, but reports of a storm off the South Atlantic coast caused considerable nervousness and prices soon rallied to about Friday's closing figures of last night, on covering. This bulge ran the market into fresh selling offerings, however, and it soon weakened under active foreign, southern and local selling.

Some stop orders were uncovered on the decline, which carried prices off to 12.08 for January or 9 points below the high records of last week. This break of 24 per cent from the top good deal of realizing by recent sellers, as well as some covering and support and the market later ruled steadier. reports that the Atlantic storm had reached the coast and might cause damaging rains in the interior.

Active months worked from 1 to 6 points above the closing figures of last night during the afternoon, but selling continued active around the top and their irregularity in the late trading, with the close 3 or 4 points off from the best.

An Arkansas spot man was quoted as estimating the crop at 12,800,000 bales, including linters, but those figured seemed to attract comparatively little attention and there was much talk around the ring indicating somewhat increased views of the yield, as well as expectations of increased spot offerings.

Spot cotton quiet; middling uplands, 12.90; gulf, 14.15; sales, 100.

COTTON MARKETS.

Atlanta, October 8.—Cotton steady; middling, 13¼.

Macon—Steady; middling, 13¼.

Athens—Steady; middling, 13¼.

Port Movement.

Galveston—Quiet; middling, 13¾; net receipts, 16,722 gross, 16,722; sales, 629; stock, 142,810; exports to continent, 2,381.

New Orleans—Easy; middling, 13 11-16; net receipts, 3,677 gross, 3,677; sales, 1,600; stock, 69,227; exports coastwise, 325.

Mobile—Steady; middling, 13¼; net receipts, 324; gross, 324; sales, 200; stock, 28,355; exports to continent, 6,500; coastwise, 257.

Savannah—Steady; middling, 13¼; net receipts, 14,291; gross, 14,291; sales, 3,344; stock, 137,797; exports to Great Britain, 7,301; to continent, 6,721; coastwise, 3,899.

Charleston—Steady; midnight, 13¾; net receipts, 6,302; gross, 6,302; sales, none; stock, 71,462.

Wilmington—Steady; middling, 13¼; net receipts, 1,841; gross, 1,841; sales, none; stock, 42,370.

Norfolk—Steady; middling, 13 5-16; net receipts, 2,678; gross, 2,678; sales, 779; stock, 17,053; exports coastwise, 2,205.

Baltimore—Nominal; middling, 13¾; net receipts, none; gross, 340; sales, none; stock, 2,222.

New York—Quiet; middling, 13.90; net receipts, none; gross, 4,370; sales, 100, stock, 164,814; exports to continent, 3,415; coastwise, 6,251.

Boston—Quiet; middling, 13.90; net receipts, none; gross, 6,739; sales, none; stock, 16,939.

Philadelphia—Steady; middling, 14.15; stock, 2,147.

Total receipts Wednesday at all ports, net, 62,412.

Consolidated, four days, at all ports, net, 219,941.

Total since September 1, at all ports, net, 1,702,392.

Total exports Wednesday—To France, 7,230; to continent, 13,281; total, 20,511.

Total stock at all ports, 562,664.

Interior Movement.

Houston—Steady; middling, 13¼; net receipts, 12,756; gross, 13,; shipments, 8,427; sales, 2,441; stock, 101,547.

Augusta—Steady; middling, 13¼; net receipts, 2,586; gross, 2,586; shipments, 2,182; sales, 2,472; stock, 29,395.

Memphis—Steady; middling, 13¼; net receipts, 2,476; gross, 2,476; shipments, 4,693; sales, 1,750; stock, 42,942.

St. Louis—Quiet; middling, 13¾; net receipts, 787; gross, 1,232; shipments, 1,485; sales, none; stock, 6,000.

Cincinnati—Net receipts, 285; gross, 285; shipments, 198; sales, none; stock, 17,052.

Little Rock—Quiet; middling, 13¼; net receipts, 1,100; gross, 1,100; shipments, 407; sales, none; stock, 13,136.

New Orleans Cotton.

New Orleans, October 8.—While cotton was under rather heavy selling pressure in the first half of the session today, the tone in the afternoon became steady and there was a recovery of the decline and even a small advance. Some of the early sales that spots were marked down three-sixteenths, it is likely that the latter would have been able to force prices somewhat higher than they did. In the morning it was reported that bulls were heavy liquidators, but in the afternoon there was no mistaking the fact that bullish interests were giving the market effective support.

On the opening the tone was steady and prices were a little lower, with December sales ranging from 12.08 to 12.09, and January sales at 12.08. Later, some commission house reasserted itself there was a tendency to increase crop estimates. The detailed weather reports showed no general rain in the belt overnight.

Immediately after the call there was a recovery of the initial decline and prices went 1 to 2 points above the closing figures. This rise was quickly lost and replaced by a decline, which was subsequently widened to 11 to 12 points. The market commenced to regain ground again toward noon, and in the afternoon displayed moderate strength.

The wind storm off the south Atlantic coast helped the market to some extent. At the highest it was 4 points above yesterday's closing figures.

The close was steady, 1 point up to 1 point down as compared with the close of yesterday.

Spot cotton easy, 3-16 off; sales on the spot 540 bales; to arrive 1,000; middling 13 11-16; low ordinary, 11 13-16; strict low ordinary 11¾; ordinary 12¼; strict ordinary 12¾; good ordinary 13¼; strict good ordinary 13¾; middling 13¾; strict low middling 13¾; middling 13 11-16; strict good middling 14; strict middling fair 14 1-16; nominal, middling fair 14 3-16; nominal, receipts 13,716, nominal; receipts 6,247, stock, 69,-829.

Liverpool Cotton.

Liverpool, October 8.—Cotton, spot in fair demand, prices easier; middling, fair 7.55; good middling, 7.31; middling, 7.21; low middling 6.71; good ordinary 6.72; ordinary 6.41. Sales 10,000, including 6,500 American and 1,900 for speculation and export. Receipts 19,000, including 17,800 American. Futures closed easy.

	Opening		Prev.
	Range.	Close.	Close.
October			7.24d
Oct.-Nov.	7.16d	7.11d	7.22d
Nov.-Dec.	7.07d	7.03d	7.14
Dec.-Jan.	7.07	7.03d	7.14
Jan.-Feb.	7.07	7.03d	7.14
Feb.-March	7.07	7.03d	7.14
March-April	7.07	7.03d	7.14
April-May	7.07	7.03d	7.14
May-June	7.07	7.02	7.13
June-July	7.02	6.98	7.09
July-Aug.	7.02	6.97	7.08
Aug.-Sept.		6.81	6.91

COTTON FUTURES MARKET.

	Range in New York Cotton.					
	Open.	High.	Low.	Last Sale.	Close.	Prev. Close.
Oct.	12.56	12.59	12.50	12.51-52	12.52-54	
Nov.				12.45-46	12.46-47	
Dec.	12.25	12.40	12.21	12.37-39	12.39-40	
Jan.	12.08	12.24	12.08	12.22-24	12.22-24	
Feb.				12.18-20	12.18-19	
Mch.	12.17	12.26	12.16	12.25-26	12.25-26	
Apr.	12.13	12.13	12.13	12.22-24	12.22-24	
May	12.13	12.13	12.13	12.20-22	12.20-22	
June				12.16-19	12.15-17	
July	12.10	12.16	12.05	12.13-14	12.13-14	

Closed steady.

	Range in New Orleans Cotton.					
	Open.	High.	Low.	Last Sale.	Close.	Prev. Close.
Oct.	12.40	12.49	12.38	12.46	12.46-49	
Nov.				12.43-44	12.43-45	
Dec.	12.18	12.44	12.18	12.40-41	12.40-41	
Jan.	12.03	12.24	12.03	12.21-22	12.21-22	
Feb.				12.17-18	12.17-19	
Mch.	12.14	12.30	12.12	12.27-28	12.27-28	
May	12.13	12.13	12.13	12.20-21	12.21-24	

Closed steady.

BONDS.

U. S. reg. 2s, registered	95
do. coupon	95
U. S. 3s, registered	102½
do. 3s, coupon	102½
do. 4s, registered	105½
do. coupon	105½
Panama 3s, coupon	99¾
Allis-Chalmers 1st 5s, ctfs.	79
American Agricultural 5s	99
American Tel. and Tel. cv. 4s, big	95
American Tobacco 6s, bid	107
Armour & Co., 4½s, bid	
Atchison, 4s, gen.	95
do. cv. 4s (1960)	94¾
do. adjustment 4s	84¾
Atlantic Coast Line 1st 4s	95
Baltimore and Ohio 4s	87¾
do. cv. 4s	94¾
Brooklyn Transit cv. 4s	90½
Central of Georgia 5s	99½
Central Leather 5s	96¾
Chesapeake and Ohio 4½s	94¾
do. conv. 4½s	100
Chicago and Alton 2½s, bid	52
Chicago, R. and Quincy joint 4s	92
Chicago, Mil. and St. P. cv. 4½s	102
Chicago, Mil. and Pac. R. R. col. 4s	75
Chicago, R. I. and Pac. R. ref. 4s	67
Colorado and Southern 4s, bid	77½
Colorado and Southern 1st cons. 4s, bid	87
Denver and Rio Grande ref. 4s	73¾
Erie 1st 4s	94¾
Erie prior lien 4s, bid	84¾
do. gen. 4s	72¾
do. cv. 4s series B	81¾
Illinois Central 1st ref. 4s	94
Interborough-Met. 4½s	74½
Interborough-Met. 4½s, bid	74½
Japan 4½s, bid	83¾
Kansas City Southern 1st ref. 5s offered	94
Lake Shore deb. 4s (1931), bid	87½
Louisville and Nashville gen. 6s	119
Missouri, Kansas and Texas 1st 4s	71½
do. gen. 4s, bid	60
Missouri Pac. 4s, bid	57¾
do. conv. 5s	80
National Railways of Mexico 4½s, bid	63
New York Central gen. 3½s, bid	82
do. deb. 4s	87½
N. Y., N. H. and Hartford cv. 3½s, bid	71
N. Y. Central lessee 3½s, 1st con. 4s	82
do. cv. 6s	119
Northern Pacific 4s	95
do. 3s	74¾
Union Pacific 4s	94¾
do. cv. 4s	97
do. 1st and ref. 4s, bid	94
U. S. Rubber 6s, bid	100½
U. S. Steel 10-60s, coupon	103½
Virginia Car. Chemical 5s, bid	84¼
Wabash 1st and ext. 4s	75
Western Maryland 4s	64½
Westinghouse Electric cv. 3s	91½
Wisconsin Central 4s, bid	82¾

Hubbard Bros. & Co.

New York, October 8.—Heavy liquidation continued during the morning until prices were cheap to 12 cents when the trade found their cotton was passing into the hands of spinners and their brokers, which gave the market a strength that has been wanting since the bureau report. Liverpool was again the weak point due, we are informed, to southern offerings. Just at the close of our market it was sold by European houses, which would indicate steady trade was not quite at the best figure. It was higher than the opening, but not materially above the lowest. We continued to be the last option. The European houses are very bearish, believing the crop underestimated, our local trade think the liquidation has doubled the spinners to buy a large quantity of cotton and that the largest shorts have not covered.

Gibert & Clay.

New York, October 8.—Liquidation set in at the opening the market today and prices declined to new low levels before offerings were fully absorbed around 13 cents for January. However, the trade bought freely which gave the market a better tone and advanced it somewhat above the lowest. The recent selling movement has been due to fresher reports of new cotton in the Atlantic states, which has caused considerable bear talk and the Liverpool and thus led to general liquidation.

John F. Black & Co.

New York, October 8.—The bears thought they had the market well in hand for a time this morning, but reports of a storm off the gulf coast, threatening the cotton belt, changed sentiment quickly and the market turned sharply upward. The low of the morning was 7 points to an advance of 4 points. Everything for months depended on whether or not there is any damaging storm or not.

Liverpool is due to come 3 to 6 points up.

Cotton Region Bulletin.

Atlanta, Ga., October 8.—For the 24 hours ending at 8 a. m., 75th meridian time, October 8, 1913.

STATIONS OF ATLANTA DISTRICT.	Temperature. Max.	Min.	Rainfall in inches.
ATLANTA, clear	81	61	.00
Athens, clear	84	57	.00
Columbus, clear	88	59	.00
Gainesville, pt. cloudy	79	50	.00
Greenville, clear	82	61	.00
Griffin, clear	83	60	.00
Macon, clear	83	64	.00
Montevallo, clear	85	58	.00
Newnan, clear	85	59	.00
Rome, clear	85	55	.00
Spartanburg, cloudy	80	55	.00
Tallapoosa, clear	78	51	.00
Toccoa, clear	77	51	.00
West Point, clear	87	62	.00

Heavy Rains.

North Carolina, Wilmington, 2.10.
Louisiana: New Orleans, 1.98.

Texas Rainfall.

San Antonio, 0.66; Taylor, 0.01; Brownwood, 0.10; Corsicana, 0.14; Dublin, 0.30; Fort Worth, 0.40; Galveston, 1.04; Houston, 0.52; Luling, 0.14; Mexia, 1.10; Temple, 0.22; Austin, 0.04; Mineral Wells, 0.20; Prairie Lea, Hondo, Llano, Longlake, Marble Falls, Pierce, Valley Junction, Waxahachie.

CENTRAL STATION.	District Averages. Number of stations reporting.	Temperature Max.	Min.	Rainfall in inches and hundredths.
Wilmington	10	74	64	1.70
Charleston	4	76	69	.00
Augusta	11	78	62	.00
Savannah	14	84	66	.00
ATLANTA	14	84	66	.00
Montgomery	14	86	64	.00
Mobile	12	86	64	.00
Vicksburg	14	84	66	.00
Vicksburg	11	84	66	.00
Little Rock	13	80	56	.00
Houston	12	84	66	.00
Oklahoma	7	84	62	.00

a Minimum temperatures are for 12-hour period ending at 8 a. m. this date. b-Reported but not included in averages. c-Reported yesterday. xx-Lowest for 24 hours ending 8 a. m. 75th meridian time.

Showers have occurred at a few stations in the western and central districts of North Carolina. Seasonable temperatures continue over the belt.

C. F. von HERRMANN,
Section Director.

Comparative Port Receipts.

Following were net receipts at the ports on Wednesday, October 8, compared with those on the corresponding day last year:

	1913.	1912.
Galveston	16,722	26,782
New Orleans	3,677	7,891
Mobile	324	800
Savannah	14,291	10,837
Charleston	6,302	2,332
Wilmington	1,841	2,284
Norfolk	2,678	2,722
Baltimore		100
Philadelphia		100
Pacific coast	3,050	1,772
Texas City	2,525	
Various		4,935
Totals	62,412	62,169

Interior Movement.

	1913.	1912.
Houston	12,552	20,749
Memphis	2,594	2,195
St. Louis	1,232	2,799
Cincinnati	287	2,869
Augusta	2,586	2,332
Little Rock	1,100	2,752
Totals	20,925	30,752

Estimated Receipts Thursday.

Galveston 17,000 to 19,500, against 27,742 last year.
New Orleans 4,000 to 5,000, against 6,241 last year.

STOCKS.

	High.	Low.	Close.	Prev. Close.
Amal. Copper	72¾	72¼	72¾	
Am. Agricultural	44¼	44¼	43¾	44
Am. Beet Sugar	34¾	34¼	34¼	34
Am. Can	24¾	23¾	24	
Am. Car	54	53¾	53¾	
Am. Car and Fdry.	43¾	42¾	43¼	43¾
Am. Cotton Oil	39	38¾	38¾	39
Amer. Ice Securities	22	21¾	21¾	22
Am. Linseed				
Am. Locomotive	20	20¼	20	
Amer. Smelting and Ref.	63¾	63¼	63¼	65
Amer. Sugar	109	109	109	109
Am. Tel. and Tel.	124¾	123¾	123¾	124¼
Am. Tobacco	198½	196¾	196¾	198
Anaconda Min. Co.	36¼	35¾	35¾	36¼
Atchison	99	98¾	98¾	99
Atlantic Coast Line	99¾	99¾	99¾	99
B. and O.	94¼	93¾	93¾	94
Bethlehem Steel	34¾	34¼	34¼	34¾
Brooklyn R. T.	87¾	86¾	86¾	87
Canadian Pacific	223¾	222¾	222¾	223¾
Central Leather	21¾	20¾	20¾	21¾
Chesapeake and Ohio	67¾	67¼	67¼	67¾
Chi. Great West.	12¾	12¼	12¼	12¾
Chi. Mil. and St. P.	102¾	101¾	101¾	102¾
Chi. and N. West.	128¾	128¼	128¼	128¾
Col. Fuel and Iron	28¾	28¼	28¼	
Consolidated Gas	138¾	138¼	138¼	138¾
Corn Products	10	9¾	9¾	10
Del. and Hudson	169			169
Denver and Rio Grande	19¾	19¼	17½	17
Denver and Rio Grande pfd.	52¾	52¾	52¾	52¾
Distillers Securities	32¾	32¼	32¼	
Erie	28¾	28¼	28¼	29
do. 1st pfd.	43¾	43¼	43¼	43¾
do. 2nd pfd.	36¾	36¼	36¼	36¾
General Electric	156¾	155¾	155¾	156¾
Great North., pfd.	126¾	125¾	125¾	126¾
Great North. Ore	37¾	37¼	37¼	37¾
Illinois Central	109	108½	108½	109¼
Interborough-Met.	15¾	15¼	15¼	15¾
do. pfd.	62	60¾	61	61¾
Inter. Harvester			102	102
Inter-Marine, pfd.			14¾	15
International Paper	17¾	17¼	17¼	17¾
International Pump	7		6¾	6¾
Kan. City Southern	24	23¾	23¾	24
Laclede Gas	99	99	99	
Lehigh Valley	154¾	154¼	154¼	154¾
L. and N.	134¾	134	134¼	134¾
Minn. St. P. and Ste. M.	32	31¾	32	
St. St.	132¾	131¾	132	132¾
Mo. Kan. and Texas	32¾	32¼	32¼	32¾
Missouri Pacific	29¾	29¼	29¼	29¾
National Lead	54¾	54¼	54¼	54¾
National Railways of Mex. 1st pfd.	44¾	44¼	44¼	44¾
People's Gas	112¾	112¼	112¼	112¾
Pressed Steel Car	29			29
Pullman	167¾	165¾	165¾	167
Reading	163¾	162¾	162¾	163¾
Repub. Iron and Steel	19¾	19¼	19¼	19¾
Rock Island Co.	14¾	13¾	13¾	14¼
Rock Island Co. pfd.	31¾	31¼	31¼	31¾
St. Louis and San Fran. 1st pfd.	7			7
Seaboard Air Line	17¾	17¼	17¼	
do. pfd.	39¾	39¼	39¼	
Sloss-Sheffield Steel and Iron pfd.	58	58	58	
Southern Pacific	93¾	93¼	93¼	93¾
Southern Railway	24¾	24¼	24¼	24¾
do. pfd.	54	54	54	
Tennessee Copper	21¾	21¼	21¼	21¾
Texas and Pacific	23¾	23¼	23¼	23¾
Union Pacific	158¾	157¾	157¾	157¾
do. pfd.	93¾	93¼	93¼	93¾
U. S. Realty	62¾	62¼	62¼	62¾
U. S. Rubber	65¾	64¾	65¼	65¾
U. S. Steel	84¾	84¼	85¼	86¾
do. pfd.	124¾	124¼	124¼	124¾
Utah Copper	49¾	49¼	49¼	49¾
Va.-Carolina Chemical	29¾	28¾	27¾	28¼
do. pfd.	10	10	9¾	10
Western Maryland	35¾	35¼	35¼	35¾
Western Union	61	61	61	62
Westinghouse Elec.	67¾	66	66¼	67
Wheeling and Lake Erie	4			4

Total sales for day, 317,900 shares.

Stocks regarding sales of 10,000 and more shares were:

Amalgamated Copper				23,300
American Can				10,700
Reading				16,600
Union Pacific				84,100
United States Steel				42,200

Cotton Seed Oil.

New York, October 8.—Cotton seed oil declined early under easier crude markets and prices generally, but later rallied and firmed up later on covering of shorts and scattered speculative buying on the closing strength in lard and the rally in cotton. Closing prices were unchanged to 2 points lower on near and 2 to 6 points higher on late months. Sales 12,900 barrels.

Prime crude, 6.62; sales, prime summer yellow, spot, 6.90@7.05. October, 6.87, nominal; sales, 6.85; December, 6.84; January, 7.01; February, 7.07; March, 7.10; April, 7.15; May, 7.18; prime winter yellow, 7.20@8.60; prime winter white, 7.20@8.60. Closing bids ranged as follows:

	Opening.	Closing.
October	6.86@6.87	6.87@7.02
November	6.94@6.95	6.85@6.86
December	6.84@6.85	6.94@6.95
January	6.86@6.96	7.01@7.02
February	7.03@7.04	7.07@7.08
March	7.12@7.13	7.18@7.19
April	7.15@7.16	7.15@7.16
May	7.22@7.23	7.18@7.37

Memphis, October 8.—Cotton seed products, prime basis: Oil, 5.87; meal, $27.00@27.50; linters, 2¼@3¼.

Naval Stores.

Savannah, Ga., October 8.—Turpentine steady at 43¾; sales, 519; receipts, 934; shipments 486; stocks, 27,181. Rosin firm; regular, lower; sales, 1,784; receipts, 1,174; shipments, 4,680; stocks, 125,843. B, $3.47½ to $3.51; D, $3.50 to $3.55; E, $3.57½ to $3.60; G, $3.65 to $3.67½; H, $3.75 to $3.80; I, $3.80 to $3.82½; K, $4.10; M, $4.40; N, $5.10; window glass, $4.45; water white, $6.20.

Wilmington, N. C., October 8.—Spirits turpentine steady at 39c; receipts, 3 casks; sales, none; stock, 4,130. Rosin steady; receipts, 74; sales, none; stock, 16,000. Crude turpentine firm at $2.30 and $4.

Coffee.

New York, October 8.—Higher European cables and continued strength in Brazil caused an opening advance of 11 points in the coffee market today. There was heavy covering and scattered buying for a reaction, however, and prices closed steady, net 5 points net higher.

Spot steady; Rio No. 7 10¾, nominal. No. 4 10¾.

Mild quiet; Cordova, 12@16¾, nominal.

Futures ranged as follows:

	Opening.	Closing.
January	10.40@10.49	10.42@10.45
February	10.40@10.45	10.42@10.45
March	10.73 bid	10.76@10.71
April	10.85@10.85	10.74@10.80
May	10.95 bid	10.87@10.89
June	10.95 bid	10.95@10.97
July	11.12 bid	11.04@11.06
August		11.10@11.12
September	11.19 bid	11.16@11.18
October	11.19 bid	11.19@11.21
November		10.13@10.21
December	10.39 bid	10.31@10.34

Country Produce.

New York, October 8.—Eggs firm; 10,300 cases; refrigerator, first to extra, 24@25; checks, 22; firsts, 23½@24c; seconds, 20@23c.

Cheese unchanged; receipts, 4,000 boxes. Butter unchanged; receipts, 13,000 tubs; creamery extras, 31@31½; firsts, 28½@30½; seconds, held extras, 31@31½; firsts, 28½@30½; dairies, 20½.

Live poultry steady; chickens, western, 14; fowls, 15; turkeys, 17; dressed dull; fresh killed western chickens, 16@24; fowls, 14@20; turkeys, 20@22.

Provisions.

Chicago, October 8.—Pork $22.00.
Lard 10.62.
Ribs 10.26@11.25.
Tallow unchanged.

Rice.

New Orleans, October 8.—Rice: Rough Honduras and Japan very strong; clean Honduras strong and advancing. Japan steady and advancing. Rough Honduras, 2.75@4.85; Japan, 2.75@4.60; clean Honduras, 4.75@5.25; Japan, 4.60@5.00; choice, 5.25@5.50; Rangoon, 4.25@4.50; clean, 5.25@5.50; Patna, 5.25@5.50; Carolina, 2.95@5.50; Blue Rose, 2.60@4.50; 4,932 pockets clean Honduras at 2@6; 695 pockets Japan at 3¼.

Dry Goods.

New York, October 8.—Cotton goods were easier in demand, but without price change for the day. Worsted yarns were barely steady. Underwear and hosiery continued in active demand for quick shipment.

HEAVY RECEIPTS SENT WHEAT DOWN

The Market Closed Weak, 3-8 Cent Off—Corn Closed at Decline of 1-4 to 1-2 Cent, and Oats 1-8 to 1-4.

Chicago, October 8.—Surprising continuance of heavy receipts of wheat in the Canadian northwest more than offset today the decrease in arrivals this side of the border. Largely in consequence, the market closed weak a cent under last night. Corn showed a net decline of ¼ to ⅜, and oats a drop of ⅛ to ¼ cent. Provisions wound up with 17½ to 30 cents advance.

Canadian reports that the big movement of wheat to terminal points threatened no let for some time did not affect the market here until after there had been a rally due to falling off of receipts at country stations in Minnesota and the Dakotas. It was said that the Canadian shipments had already congested the facilities at lake receiving points in the east. Good prospects in Australia and Argentina counted in the bears' favor.

Dry weather in parts of India and news of an active demand from France had considerable to do with early firmness of wheat. In addition there was talk of fairly good buying case here and elsewhere, but in the end the dominating influence proved to be the unlocked for increase in the movement in the Canadian line.

Corn showed a dragging tendency after an early upturn ascribed to the unimproved condition of the crop, but weather and slackness in shipments worked against the bulls. Besides industrial users of Argentine corn now arriving at New York reported that none of it was bad enough to reject.

Oats eased off with other grain. It was said Canadian oats were now competing to such an important extent that many country had been led to believe.

One of the leading packers took an active hand at buying lard which affected the packer sold. The battle between the packers resulted in favor of the bull side.

Chicago Quotations.

	Open.	High	Low.	Close.	Prev. Close.
WHEAT—					
Dec.	86¾	86¾	86	86¼	86¾
May	91¼	91¼	90¼	91	91¾
CORN—					
Dec.	68¾	69	68¾	68¾	68¾
May	71¼	71¼	70¾	70¾	71¼
July	70¾	70¾	70	70¾	70¾
OATS—					
Dec.	41¼	41¼	40¾	40¾	41¼
May	44¼	44¼	43¾	43¾	44¼
PORK—					
Jan.	19.96	19.75	19.60	19.75	19.2
May	19.65	19.85	19.65	19.85	19.70
LARD—					
Oct.	10.55	10.62	10.55	10.62	10.25
Jan.	10.25	10.32	10.25	10.32	10.00
May	10.55	10.75	10.45	10.77	10.50
RIBS—					
Oct.	10.00	10.00	10.00	10.00	10.00
Jan.	10.25	10.37	10.25	10.37	10.25
May	10.47	10.62	10.47	10.62	10.50

Receipts in Chicago.

	Today	Tomorrow (Estimated)
Wheat, cars	68	21
Corn, cars	116	111
Oats, cars	132	104
Hogs, head	25,000	22,000

Primary Movement.

Wheat: Receipts 1,319,000 against 1,562,000 last year. Shipments 820,000 against 1,065,000 last year.

Corn: Receipts 457,000 against 677,000 last year. Shipments 372,000 against 512,000 last year.

Grain.

Chicago, October 8.—Cash: Wheat, No. 2 red, 87@92¾; No. 2 hard, 86@87; No. 2 northern spring, 87¼@91¾; No. 3 spring, 87¼@91¾; velvet chaff, 92¼@94¾.

Corn, No. 2 mixed, 72@72½; No. 2 white, 70@70¾; No. 3 white, 70¼@71.

Oats, No. 2 white, 41¾@42; standard, 42@42½.

Rye, No. 2, 66¼@67.

Barley, 57@70.

Timothy, $2.75@3.25.

Clover, $11.50@13.50.

St. Louis, October 8.—Cash: Wheat, No. 2 red, 91@92c; No. 3 red, 87@90c.

Corn, No. 2 and No. 3 white, 72c.

Oats, No. 2 white, 42½c; No. 3 white, 42c.

St. Louis, October 8.—Close: Wheat, December, 85¾; May, 91¼.

Corn, December, 69¼@69¾; May, 72¾.

Oats, December, 40¾@41¾; May, 44¼.

Kansas City, October 8.—Cash: Wheat, No. 2 hard, 86@87c; No. 2 red, 91@92c; No. 2 corn, No. 2 mixed, 70@72c.

Oats, No. 2 white, 42½c; No. 3 mixed, 41c.

Rye, No. 2, 66c.

Hay, barely steady. Receipts, 60 cars; timothy, $12.50@18; prairie, $11@15.

Butter, steady; creamery, 28½c; firsts, 26½c; seconds, 25½c.

Eggs, steady; firsts, 24c.

Cheese, steady; twins, 15½c; young Americas, 16c.

Potatoes, steady; receipts, 40 cars; Missouri, $1.25@1.50; Kansas, $1.25@1.50.

Poultry, steady; chickens, 14c; springs, 16c; turkeys, 18c; ducks, 14c; geese, 10c.

St. Louis, October 8.—Close: Wheat, December, 85¾; May, 91¼.

Corn, December, 69¼; May, 72¾.

Oats, December, 40¾; May, 44¼.

Kansas City, October 8.—Close: Wheat, December, 85¾; May, 91¼.

Corn, December, 69¼; May, 72¾.

Oats, No. 2 white, 42½; No. 3 mixed, 41.

Rye, No. 2, 66.

Hay, barely steady. Receipts, 60 cars; timothy, $12.50@18; prairie, $11@15.

Butter, steady; creamery, 28½c; firsts, 26½c; seconds, 25½c.

Eggs, steady; firsts, 24c.

Cheese, steady; twins, 15½c; young Americas, 16c.

Potatoes, steady; receipts, 40 cars; Missouri, $1.25@1.50; Kansas, $1.25@1.50.

Poultry, steady; chickens, 14c; springs, 16c; turkeys, 18c; ducks, 14c; geese, 10c.

Liverpool Grain.

Liverpool, October 8.—Wheat, spot steady; No. 2 red, western winter, 7s 10d; No. 2 hard winter, 7s 5d; No. 1 northern spring, 7s 9d; No. 1 Manitoba, 7s 9d. Futures steady; October, 7s 9d; December, 7s 5d; March, 7s 7½d.

Corn, spot quiet; American mixed, 6s 8d. Futures steady; October (La Plata), 5s 9d; December, 5s La Plata, 5s 9¼d.

Movement of Grain.

St. Louis, October 8.—Receipts: Flour 9,000; wheat 30,000, corn 17,000; oats 85,000. Shipments: Flour 10,000; wheat 85,000; corn 34,000; oats 77,000.

Treasury Statement.

Washington, October 8.—The condition of the United States treasury at the beginning of business today was:

Net balance in general fund, $124,448,187. Total receipts yesterday, $2,847,697. Total payments yesterday, $2,127,474.

The deficit for this fiscal year is $8,391,-837. Receipts today of $4,716,067 last year exclusive of Panama canal and public debt transactions.

Money and Exchange.

New York, October 8.—Money on call firm at 2¼@4½; ruling rate 4; closing 2¾ bid.

Time loans strong; 60 days 4¼@4½; 90 days, 4¼; six months 4.

Prime mercantile paper 5¼@6 per cent.

Sterling exchange steady at 4.8150 for 60 day bills and at 4.8160 for demand.

Commercial bills 4.8113.

Bar silver 68¾.

Mexican dollars 47.

Government bonds steady.

Railroad bonds easy.

Mining Stocks.

Boston, October 8.—Closing mining stocks: Calumet and Arizona 65, Green Cananea, 30; North Butte 26.

Foreign Finances.

London, October 8.—Consols for money, 72¾; consols for account, 73¼. Bar silver quiet at 28¼d. Money, 3¾. Discount, short bills, 3 1-16@3⅛; three months, 3¾.

Berlin, October 8.—Exchange on London, 20 marks 4 pfennigs. Money, 4¼. Private discount, 4¾.

Paris, October 8.—Rentes, 88 francs 12½ centimes.

London Stock Market.

London, October 8.—Money and discount rates were easier today.

The stock market developed further improvement on the cessation of the cotton and more confident Paris buying. Home rails were reserved and Japanese bonds, Argentine rails and Paris favorites hardened, but the close was below the best. Shipping shares and Mexican tramways were weak features.

American securities opened steady. Light buying advanced prices until the end of the first hour, when most of the list eased off under realizing. Can

BE THRIFTY. SELL YOUR OLD FURNITURE WITH A CONSTITUTION WANTAD CHRISTMAS IS COMING. WILL YOU HAVE MONEY? ADVERTISE FOR WORK

ATLANTA'S STRIDES FROM DAY TO DAY

All News of Real Estate and Building.

T. J. Shepard, of the Robert A. Ryder Realty company, has sold for W. R. Brown to J. B. Frost the northwest corner of Ivy and Baker streets for a consideration of $29,200, or at a rate of $800 per front foot. The property is a two-story frame dwelling on a lot 36½ x74.

Mr. Brown took as part payment a lot on the east side of Marietta street, north of Pine, valued at $6,000.

Baldwin Street Deed.

The George P. Moore agency has sold for B. Frank Bell and Nyn McCullough to Frank C. Owens, lot No. 7 of the Hemphill subdivision, on the east side of Peachtree road, 250 feet north of Baker street, for a consideration of $30,000, or at a rate of $1,463.40 per front foot. The lot has a frontage of 20½ feet with a depth of 112 feet.

Mr. Owens recently bought from Porter Langston the lot adjoining on the north for a similar consideration. Both lots are the same size, giving Mr. Owens a total frontage of 41 feet.

Ansley Park Car Line.

A car line through Ansley Park now seems to be a fairly well assured proposition, judging from the encouragement which the committee out for funds is meeting.

The Georgia Railway and Power company, it is understood, has agreed to construct this car line as soon as it is assured of $30,000 from the property owners. This amount is now practically subscribed.

The proposed route of the car line is through Avery drive, Polo drive, Montgomery Ferry drive, Flagler avenue, Rock Springs avenue and Lindbergh avenue to Cheshire bridge road.

PROPERTY TRANSFERS.

Warranty Deeds.

$400—Mrs. Lora C. Davis to E. H. Molesworth, lot southeast corner Whipple and Ashby streets, 100x122; also lot west side Ashby avenue, 100 feet south of Lee avenue, 50x172, October, 1913.

$1,000—George H. Crouch to Reynolds Mortgage and Trust company, lot west side Pryor street, 100 feet south of Railroad street, 75x144, September 16.

$125—College Park Land company to J. A. Sewell, lot east side Ham street, 425 feet north of Princeton avenue, 50x130, October 1.

$1,000—Knox Realty company to Phoenix Planing Mill, lot southwest side Brantley street, 167 feet southeast of Boulevard, 50x120, September 26.

$47—Asa G. Candler to same, lot west side Delmar avenue, 50 feet southeast of Sinclair road, 50x120, September 30.

$5 and love and affection—Same company to C. H. and L. M. Morris, lot at intersection of Lucile avenue and Gordon street, 79x250, October 4.

$5,416—Mrs. Martha S. Ball to Lowry Arnold et al, 168.90 acres in northeast corner land lot 34, October 7.

$2,000—J. A. Noyes to Miss Eugenia E. West, No. 181 Jones avenue, lot 50x170, September 9.

$10,000—Mrs. Louise Phinizy Calhoun and estate of Abner W. Calhoun to Atlanta Realty Investments, lot south side Auburn avenue, 53 feet west of Piedmont, 70x170, September 24.

$6,200—H. H. Williams to W. S. Coleman, lot north side Highland avenue, 150 feet west of North Jackson street, 75x131, October 4.

$6,000—I. P. Kern to George I. Yundt, lot south side Seventeenth street, 200 feet west of Peachtree street, 40x180, October, 1913.

$5,250—Robert P. Marion to E. G. Akin, No. 19 East Ninth street, lot 40x120, October 1.

$10 and other considerations—W. T. Humphrey et al, to Ballard Chapel company, lot east side Boswell road, 420 feet north of Peachtree road, 70x150, September 6.

Loan Deeds.

$2,000—Mrs. John Ray, Pattie to Harold H. Way, lot north side Waverly way, being lot 124 of Inman Park, land lot 74, 60x136, October 6.

$750—Knox Realty company to W. M. Niragarich, lot west side Boulevard and 100 feet south of Pryor, 50x120, October 1.

$1—and other considerations—Mrs. M. A. Martin to J. J. Martin, No. 55 Carmel avenue, 87x150, September 29.

$275—John S. Owens to W. H. Warren, Jr., lot north side Marietta street, 250 feet east of Volberg street, 229x391, March 1, 1911.

$125—Mrs. C. E. Cummings to Donald Roy McDonald, half interest in lot northeast side Milton avenue, 100 feet southeast of Chimes street, 50x150, October 4.

$125—Mrs. Annie H. McDonald to Mrs. C. E. Cummings, half interest in same property, October 4.

Loan Deeds.

$2,000—Home Building and Investment company to Mrs. Annie Lou Hutchins, lot southeast corner St. Charles and Bonaventure avenues, 50x150, October 4.

$4,500—Robert P. Marion to same, lot south side St. Charles avenue, 50 feet

Continued on Last Page.

LOST AND FOUND

LOST—Gentleman's tan purse. Monday morning in old Krow, containing $26.79 in cash and receipt to S. A. Smith. Reward if returned to S. A. Smith, 542 Chestnut st.

LOST—Tuesday morning black pocketbook containing $15 in currency; checks for $42.50, other $22, payable to James F. Lynch. Finder please call Main 2627-J. Suitable reward.

LOST—Saturday morning, ladie's open face gold watch, monogram F. E. T. Phone 318 Marietta and receive charges. Liberal reward; valued as a gift.

LOST—Sapphire ring between Davis & Freeman and Brown & Allen's or on Peachtree car. Finder kindly afford opportunity of collecting reward. Phone Ivy 2497.

LOST—One pocketbook, Finder will please return to Mr. Everett, Pittsburg Plate Glass company, 141 Walton street. Reward.

LOST—Brunette Collie dog with white ruff and white feet. Phone Ivy 6177-L. Reward.

LOST—A card case containing papers; no value except to owner. Finder kindly return to 317 Third National Bank Bldg.

LOST—Gold bracelet, set with turquoise stones. Phone 2149-J Ivy, or return 241 Peachtree Circle and receive large reward.

WANT AD RATES

1 insertion 10c a line
2 insertions 6c a line
7 insertions 5c a line

No advertisement accepted for less than two lines. Count six ordinary words to each line.

Discontinuance of advertising must be in writing. It will not be accepted by phone. This protects your interests as well as ours.

PHONE MAIN

$ 5000 $

OR ATLANTA

5001

If You Can't Bring or Send Your Want Ad

Courteous operators, thoroughly familiar with rates, rules and classifications, will give you complete information. And, if you wish, they will assist you in wording your want ad to make it most effective.

We ask that you do not unwillingly abuse this phone service. Accounts are opened for ads by phone solely to accommodate you. Make payments promptly after publication or when bills are presented by mail or solicitor and you accommodate us.

INDEX TO WANT ADVERTISEMENTS

	Page.	Col.
Auction Sales	12	4
Automobiles	12	4
Board & Rooms	12	4
Business Opportunities	12	4
Business and Mail Order Directory	12	1
Cast-Off Clothing	12	3
Cleaners, Dyers, Etc	11	7
Dressmaking & Sewing	11	7
Educational	11	4
For Sale—Miscellaneous	11	4
For Rent—Apartments	12	7
For Rent—Houses	12	6
For Rent—Miscellaneous	12	6
For Rent—Offices	12	7
For Rent—Rooms	12	5
For Rent—Housekeeping Rooms	12	6
For Rent—Stores	12	6
For Rent—Typewriters	12	7
Help Wanted—Male	11	2
Help Wanted—Female	11	1
Help Wanted—Male and Female	11	3
Horses and Vehicles	11	7
Hotels	12	3
Household Goods	12	3
Legal Advertisements	12	2
Lost and Found	11	1
Medical	11	7
Money to Loan	12	3
Motorcycles and Bicycles	11	6
Music and Musical	12	3
Musical Instruments	12	3
Personal	11	2
Personal Mention	12	2
Public Stenographers	11	7
Purchase Money Notes	12	4
Railroad Time Cards	11	1
Railroad Schedules	11	1
Real Estate for Sale or Exchange	12	1
Rooming Vodfees	12	3
Restaurants	12	3
Seed and Stock	11	7
Situations Wanted—Male	11	4
Situations Wanted—Female	11	3
Situations Wanted—Male and Female	11	4
Stenography & Warehouse	11	7
Taxicabs	11	7
Wanted—Board-Rooms	12	5
Wanted—Miscellaneous	11	5
Wanted—Money	12	4
Wanted—Real Estate	13	4
Wanted—Teachers	11	4

PROFESSIONAL CARDS.

P. H. Brewster. Albert Howell, Jr.
Hugh M. Dorsey. Arthur G. Hayes.
Dorsey, Brewster, Howell & Hoyman,
Attorneys-at-Law.
Offices: 202, 204, 205, 206, 207, 208, 210 Kiser Building, Atlanta, Ga.
Long-Distance Telephone 3023, 3024, and 3025, Atlanta, Ga.

REMOVAL NOTICE

The Tally Stock yards has moved to 372 Whitehall street, now known as Take Walker to West Vine car, Main owns, or Long-Distance 'phone Main 4, Atlanta 55s.

PERSONAL

DENTISTRY

THE GEORGIA Dental Parlors, 101½ Whitehall st., cor. Mitchell, offer the following prices for a few days:

Set of teeth	$2.00
Bridgework	$2.00
Gold Crowns	$2.00
Silver Fillings	$.50
Gold Fillings	$1.00

Bring this coupon. It will entitle you to a discount.

ASTHMA BELIEVED in 2 minutes with Dr. Hayes' ASTHMA REMEDY. 800 dosage. Atlanta, Ga. Hayes Remedy, Inc. Ask your druggist. Box 838, Atlanta, Ga.

MRS. C. SCOTT HENDERSON HOME BEAUTY PARLOR—Hair dyeing, bleaching and blackheads cured. Face and scalp specialist. Hair dressing, manicuring, singeing, curling and shampooing, all kinds of hair work done; everybody welcome. Agents for manufacture my own cream; all work guaranteed; special agents to sell and demonstrate; no shrouding and resetting the hair; especial attention to mail order business desired. Ivy 1497.

GLUTEN BREAD As baked at 64 gluten flour, as sold here, relieves diabetes and stomach disorders. Gluten Bakery. Fouse Ivy 4987-J.

OSTRICH feathers curled while you wait, $.25. W. Fraeschner, Ivy 7438.

WANTED 1,000 wives to put "Tacco" varnish on their furniture and woodwork, applied with a cloth; dries in 2 to 3 hours. 100 bottles, quarts, gallons. Elkin Drug Co.

HAVE your combings made up for $1.50. Clayton Company's method. Your switches do not shrink and we do not charge for waste. 264½ Whitehall street. Phone Main 3819-J. Mystery-a-Lad.

W. C. PEASE MOVES brick and frame buildings. 37 years' experience. 417 Fourth Nat'l Bank Bldg. Main 1415; residence Main 3892-J. Atlanta 856.

MATERNITY SANITARIUM—Private, refined home for ladies. Number of patients cared for. Homes provided for infants for adoption. Address Dr. Mitchell, 24 Windsor st.

S. S. FRY HAS MILLINERY CO. have moved to 39 W. Mitchell st. Walk a block and save a dollar. Phone Main 4500.

ATLANTA PORTRAIT CO.
126 WELLS STREET, wholesale dealers in portraits and frames. Agents free.

COMPOUND OXYGEN—Made daily for catarrh, deafness, diseases of nose and throat and ears. This is the season to be cured. Special reduced rate. Dr. George Brown, 312-14 Austell building.

HOUSE painted by contract by the S. H. Clayton Company system. Results guaranteed. 84 Whitehall st. Hairdressing, manicuring, chiropody parlors. Phone Main 1769.

FLOWER SHOP
121 WHITEHALL st., corner Hunter, from corner of Mitchell. Flowers, bulbs, trees and plants.

SPIRELLA reached over phone. Ivy 6222. Spirella Corset Shop, 521 Grant Bldg.

IF YOU WANT first-class house cleaning call Ivy 3892.

WE MAKE switches from combings $1.00 each. 70½ Peachtree st. Mrs. Allie Gallaher. Call Ivy 1845.

FOR best home-made cakes, delivered promptly any time, phone Bartrum. Main 5467-J. 179 South Pryor street.

HELP WANTED—Male.

STOKES AND OFFICES.

WANTED—Man to learn wholesale hardware. Apply at once H. W. Norton, Hall Hardware Company.

WANTED—An office boy, in a bank; must have good references. Address F. O. Box 1705.

WANTED—Young man as assistant bookkeeper and stenographer. Answer in own handwriting, age, experience and salary wanted. Address F. 96, care Constitution.

PROFESSIONS AND TRADES.

BE A BARBER

MEN WANTED to learn barber trade. Easy work, big wages, few weeks completes by our method. We teach you quickly, cheaply, thoroughly, position guaranteed. If you actual shop work, not theoretical. Write for free illustrated catalog. Moler Barber College, 25 Decatur street, Atlanta, Ga.

YES—if you have two hands, eyes, O. K. Braning will teach you the barber trade. Free scholarship. Taught in half the time of other colleges. Complete course and position in our chain of shops, $20. Why pay more? Thousands of our graduates running shops making good wages. Atlanta Barber College, 19 East Mitchell street.

"Free Shave" At Moler Barber College, 25 Luckie street.
"and Hair Cut" We answer to work. Give us a "trial."

EXPERIENCED young man to take charge of carpet and drapery department. Davison-Nicholson Co., Athens, Ga.

WANTED a first-class night cook to know how to make pies; best wages to the right man; $60 per month and board. Either color will do. Address New York Cafe, Augusta, Ga.

Continued in Next Column.

HELP WANTED—Male.

PROFESSIONS AND TRADES.

WANTED—Mattress finishers; good wages; steady work; no labor trouble; finisher on low range frame, $24 to $30 per week, at our expense, if you can come any time. Gates Mattress Co., Little Rock, Ark.

WANTED—Men to learn the barber trade, complete course given; tools furnished. Call or write, Southern Barber College, 161 Decatur street, Atlanta, Ga.

SALESMEN AND SOLICITORS.

WANTED—An experienced bond salesman to place a $50,000 issue of 6 per cent bonds on a Tennessee industrial proposition of unquestioned merit. Liberal offer to high-grade man; none other considered. Address F, 725, care Constitution.

FOR the best selling policy in existence; a thirty-million-dollar company; most liberal terms to agents; $5 to $25 weekly; the kind of insurance everybody wants; men and women; write today. Life Dept., Box 49, Atlanta, Ga. Ivy 1133-J. Liberal offer on the American's experience lamb of mortality; safe and sane; every dollar loaned deposited with home state; every one wants it; when once explained to them. Write H. W. Joiner, Southern Mgr., 606 Temple Court building, Atlanta, Ga.

TRAVELING SALESMEN.
WE CAN PLACE AT ONCE, IN SOUTHERN TERRITORY, TWO CAPABLE SALESMEN, REPRESENTING THE NEWEST AND BIGGEST SPECIALTY $5.00 LINE IN THE COUNTRY TO-DAY. OUR LINE IS NOT ONLY THE LARGEST, TOWN AND CITIES, EARNINGS UNLIMITED. A REAL GREAT FOR STRONG SALESMEN. APPLICANTS MUST BE BETWEEN 25 AND 40 AGE AND HAVE SUCCESSFUL RECORD AS A SALESMAN FOR THE PAST FIVE YEARS. TRAVELING EXPENSES ADVANCED. REFERENCES REQUIRED. J. E. WHITE & CO., 529 FORSYTH BLDG., ATLANTA.

WANTED—One or two stock salesmen for established proposition of highest class. Address, with references and experience, Box F 796, care Constitution.

WANTED—Legitimate stock salesman to sell $50,000 stock in best loan proposition in Georgia, with panic proof assets; will appeal to investors; liberal offer. Call 1022 Candler building.

WANTED—Two or three men and women of teaching experience; good personality, good address who can spend vacation handling normal school extension work; salary guaranteed; make $150 per month positively. Write or call 619 Empire Life Bldg., Atlanta, Ga.

AN opportunity for several lot salesmen of ability and energy, record of form a profitable and permanent connection with the leading subdivision agency of the south, operating only in high-class properties in Atlanta suburbs. For interview call Mr. Mayer, sales manager, L. P. Hottenfield, 1021 Empire building.

WANTED by one of the oldest manufacturing concerns in the south, city salesman; must thoroughly understand the city and can work with energy; prefer one who is familiar with city trade; a good proposition and permanent position for right party. Good opportunity for the right man. Address Manufacturer, care Constitution.

MAN for outside work; only those willing to work hard and on moderate salary need apply. Must be first-class and reliable; good wash answer. Address A-91, care Constitution.

WANTED—Three first-class stock salesmen to go out of town; permanent position. See Mr. Blanchard, Hotel Ansley.

WANTED—Experienced man to collect for large corporation in south Georgia. Apply at once; state experience. A. H. C., Box 1742, Atlanta.

AGENTS.

AN agent to sell our goods. Others are making $5 per day, you can do the same; we teach you how. Cream goods, prices high. Now is the time to begin. Call at once. Sims Co., 520 Peters Street, Atlanta, Ga.

WANTED—Young man to travel and assist in Non-Navigation Navigation. Apply 1504 Peachtree street, Room 1.

WANTED—$50 cash to pay agents to sell toilet goods. Apply 21 West North ave.

MISCELLANEOUS.

MEN 17 or over; $65 month; U. S. navy average $40 per month. Promotion possible up to chief petty officer, $70 per month. Learn mechanical trade. Must prove you are an American citizen. Complete information at Navy Recruiting Station, 10 North Pryor street, Atlanta, Ga. Ivy 1133-J. Liberal offer to agents. Apply Navy Department, Bureau of Navigation, Box 349, Navy Department, Washington, D. C.

ACTIVE, AMBITIOUS; OVER 17½ in the U. S. navy you can learn a trade, as machinist, engineer, chances to learn highly-paid trade; $15 per week and up. Complete information call at Navy Recruiting station, 10 North Pryor street, Atlanta, Ga. Ivy 1133-J. Liberal offer to agents. Apply Navy Department, Bureau of Navigation, Box 349, Navy Department, Washington, D. C.

RAILWAY MAIL CLERKS wanted. Commence $75 month. Write for particulars. Franklin Institute, Dept. 47, Rochester, N. Y.

WANTED—Sober man to work on dairy farm. Call Bell Phone Decatur 631, Mrs. W. F. Lilly, Decatur, Ga.

WANTED—Salesmen of men, 18 to 45, wishing to be Atlanta mail carriers, $67 month. J. L. Ky., this office.

GO ON THE STAGE

WILL tell you how. Particulars free. Write at once. Box 688, Atlanta, Ga.

WANTED—Boy about 12 to 14 years old for light work and training service; must be of good city civic standing. Dept. Constitution.

$100 guaranteed Southern Advertising Co., day and night classes, corner Magnolia and Gilmer streets.

BE A DETECTIVE—Earn $150 to $300 per month; travel over the world. Write Superintendent Ludwig, Box 1, Supervisor Bldg., Kansas City, Mo.

WANTED—Fast boys, with or without wheels. Ivy 49. $12 a week; also boys to work after school. Apply Western Union messengers, 71 Fairlie St., Phone 32 or 33 or 3412.

WANTED—Experienced soda dispenser. 1018 Century bldg.

WANTED—First-class butler. Apply with references 26 West Baker.

HELP WANTED—Female

STENOGRAPHER WANTED—Exceptional opportunity to learn the business of life insurance. Applicant must be capable stenographer, accurate and rapid, and have some capacity for mathematics. In first letter state age, salary expected, and experience and salary expected at start. Address F. O. Box 1151, Atlanta, Ga.

STORES AND OFFICES.

WHEN you want a position of multi-graphing work or competent help of any kind, call Multigraph Business Agency, 1230 Candler bldg.

SALESWOMEN—SOLICITORS.

TWO bright women wanted for our old reliable house, new proposition. Call 916 Austell building.

THREE experienced young lady advertising and subscription solicitors for high-class publication, 1015 Century bldg.

MISCELLANEOUS.

WANTED at once a white housekeeper for small family; age between 30 and 45 years, who can do cooking, some home duties; party. Call or write R. L. Russell, R. F. D., Lavonia, Ga.

WANTED—Get government jobs. Big pay. Write for free list of positions available. Franklin Institute, Dept. 600 G, Rochester, N. Y.

WANTED—First-class manicurist, who has had two years' shop experience. Elks Barber Shop, 406 Franklin St., Tampa, Fla.

A COOK

WANTED—A good colored woman for a cook. Call today, Ivy 5290-J.

ACTIVE, intelligent woman over 25, permanent work, expenses guaranteed, requires traveling; good opportunity for advancement. Apply 1120 Candler Bldg.

GIRL 15 years old for pattern stock room; experienced helper preferred. The Pictorial Review Co., Cable Piano bldg.

WANTED—Women and girls to work in paper box factory, steady work. American Box and File Co., 122 Davis st.

WANTED—Amateur for small part and piano. Address A-75, Constitution.

EXPERIENCED pastry woman at once, 1013 Century bldg.

WANTED—Teachers

ESPECIALLY principals and assistants. Prater's Teachers' Agency, 616 Third National Bank Bldg., Atlanta, Ga.

SOUTH ATLANTIC TEACHERS' Agency, 1123 Atlanta Nat. Bank bldg. Atlanta, Ga.

HELP WANTED—Male and Female.

ALL fillings free during October, 9 a. m. to 3 p. m. Atlanta Dental College, cor. Edgewood and Ivy.

OLD-ESTABLISHED, and one of the largest correspondence schools in Atlanta can use a few ladies or gentlemen on liberal basis to handle new and exclusive subdivision on easy monthly payment plan. Liberal contract. Correspondence.

WANTED—People to write true stories on "What a Constitution Want Ad Did for Me." Not over 200 words. Name and address of author must be signed to each story and if accompany story. Will pay well for stories accepted and published. Address "Want Ad Story Editor," The Constitution, Atlanta, Ga.

IF YOU have city acquaintance, and will devote three hours a day, we can add $50 to my business, you can easily earn $50 to $150 per week. Call 1 to 3 o'clock. W. F. Cole, 1409 Candler building.

MEN and women wanted for government jobs; $65 to $150 month; steady work; list free. Franklin Institute, Dept. S 13, Rochester, N. Y.

SOLICITORS for very attractive Christmas proposition. Liberal commission. Apply Room 43, Moore Bldg., 10½ Auburn Ave.

SITUATIONS WTD—Male

YOUNG married man, now employed, desires to make a change, object to connect with reliable firm appreciating honest efforts. Experienced in general office work, bookkeeping, city and traveling salesman. Can furnish references from present employers. Interview invited. F, 723, care of Constitution.

YOUNG MAN recently out of business college desires position; either as stenographer, bookkeeper or both; can do general office work and have had experience in both lines. Address A 81, Constitution.

CHAUFFEUR, experienced, careful driver, thoroughly understands care of machines; strictly sober. Address A-26, Constitution.

REFRIGERATOR office man, and stenographer, would change position for better chance of experience and more money. Address A-46, Constitution.

WANTED—Position as city salesman, by young man of good address and references. Salary commensurate. Address A 54, Constitution.

PHYSICIAN middle-aged, experienced, no bad habits; first-class references; Georgia license; graduate; physician-in-charge of sanitarium work preferred. A 54, Constitution.

YOUNG MAN 21 and with years' experience in wood absorption plant; will work out of city. Address A-93, care Constitution.

EXPERIENCED wholesale grocery salesman desires position; one of Atlanta's largest trade, but would travel; best references. Address A-95, Constitution.

WANTED—A job to drive a private car or truck; no salary. Apply to W. C. Sangster, Atherton Mills.

YOUNG MAN desires position as clerk, 1st class penman, good at figures; will consider position typewriter. Address A-94, care Constitution.

STENO-BOOKKEEPER wants permanent position; 5 years' experience; reliable employer. Address A-74, Constitution.

WANTED—Position in general supply store by well-educated and experienced young man; best reference. polit; age 24. Address Ingalls, Ga. R. F. D. No. 1.

YOUNG man with a business college training desires position as bookkeeper or assistant; will work reasonable. Steady, no habits, union printer. Box 363. American.

POSITION as shipping clerk or any kind of work. Address J. H. S., 61 W. Woodward ave., or phone M. 3224-L.

YOUNG MAN 21 and with years' experience in wood absorption plant; will work out of city. Address A-93, care Constitution.

EXPERIENCED wholesale grocery salesman desires position; one of Atlanta's largest trade, but would travel; best references. Address A-95, Constitution.

WANTED—A job to drive a private car or truck; no salary. Apply to W. C. Sangster, Atherton Mills.

YOUNG MAN desires position as clerk, 1st class penman, good at figures; will consider position typewriter. Address A-94, care Constitution.

STENO-BOOKKEEPER wants permanent position; 5 years' experience; reliable employer. Address A-74, Constitution.

WANTED—Position in general supply store by well-educated and experienced young man; best reference. polit; age 24. Address Ingalls, Ga. R. F. D. No. 1.

YOUNG gentleman desires the services of an A-1 male stenographer for evening work address Stenographer, care Constitution.

WANTED—Position, as bookkeeper or assistant; 5 years' experience; good reference. Address A-93, Constitution.

YOUNG MAN stenographer desires position; good voice, experience subject; want to be interested. Address A 82, Constitution.

PRACTICAL trained nurse desires wife, children, wants to take charge truck farm. Address A-91, Constitution.

FIRST-CLASS coal yard man wants position. Address A-92, Constitution.

SPECIAL RATES for Situation Wanted ads. 2 cents a line, 10 words; 3 times, 25 cents, cash with orders always.

SITUATIONS WTD—Female

HIGH-GRADE, thoroughly educated stenographer desires position of trust. Miss A., P. O. Box 241, city.

PERMANENT position is desired by a lady who has had long and varied experience and can use typewriter. Ivy 5452-J.

WANTED—Position by young lady stenographer. Box years' experience. Call Ivy 3222 or 3 p. m.

WANTED position by colored woman as cook and laundress; can give first reference. 291 Chapel st, Gertrude Passmore.

WANTED—Position as stenographer in banking experience, can furnish A-1 reference. Box 1672, city, Constitution.

SPECIAL RATES for Situation Wanted ads. 2 cents a line, 10 words; 3 times, 25 cents, cash with orders always.

SITUATION WANTED—Male and Female

TO EMPLOYERS

I HAVE a great many people coming to me seeking positions. If you need any kind of help from a stenographer to a janitor, call me at Tabernacle church and I may have the very person you want on my list. Lincoln McConnell, Ivy 8074.

EDUCATIONAL

ATLANTA SCHOOL OF PRACTICAL MILLINERY

TEACHES full course millinery in six lessons; can be learned in one month; we give you than any other reputable school; we are in the millinery business and can fill you with practical information. Miss Bainwater, 1½ Whitehall st. Ivy 8074.

SPANISH! SPANISH!!

I WILL teach Spanish. It is spoken in Castilla, Spain; at reasonable terms. I will teach you at your home or recitations. Address to Professor Campomanes, No. 25 E. Alabama.

ANNIE GARTRELL MEMORIAL CONSERVATORY of Music, 25 Decatur street, Ponce de Leon ave, All grades of city school work specialized. Best advantages in all branches of music. Miss Lucy Gartrell, director. Phone Ivy 1054.

GIRLS LEARN millinery. Best trade known. Search for a woman. Prepare now for fall season Pays $60 to $100 month. Ideal School of Millinery, 10½ Whitehall street.

FRENCH

CONVERSATION and lessons taught by a graduate Frenchman. Pd. May, 767 Edgewood avenue. Ivy 2772-J.

ATLANTA ART SCHOOL, 35 Irwin street, Ivy 2122-J. Drawing and painting from life. Mrs. Ada T. Raille, director.

PIANO lessons, $1 per hour, and college work by Harvard graduate. Phone Ivy 6232-J.

FOR SALE—Miscellaneous.

A FEW uncalled-for Suits at a reasonable price, from a strictly $15 made to measure house. National Woolen Mills, 77 Peachtree St., three doors from Auburn Ave. Ivy 1274. Special attention to mail orders.

Continued in Next Column.

FOR SALE—Miscellaneous

SECOND-HAND PRINTING MATERIAL FOR SALE CHEAP.

272 California cases, cost 75c; sale price 20c. 104 lower case news cases, full size, cost 50c; sale price 15c.

29 cabinet cases, if you take the lot, 10c each.

Galley rack, holding ten galleys, up to three 12-inch galleys, $1.

16-column double frames, cost $4.00; sale price $2.75.

2-column double frames, holding 12 cases, cost $17.50; sale price $10.

One proof press, will take a three-column galley; sale price $10.

Two stones and one stand to hold them, about 8 feet long; sale price $10.

One 3-column cabinet; sale price $100.

One wooden case rack, holds 30 full-size cases; cost $10; sale price $4.

This material will be sold in lots to suit. Pay your own freight. Address

THE CONSTITUTION,
Atlanta, Ga.

High Grade JELLICO COAL
For Cash.

Round Lump $4.50
Block $4.75

BURNWELL JELLICO COAL COMPANY,
427 Decatur St.
Bell Phone Ivy 2991. Atlanta 1996

C-A-S-H BEST prices for broken PAIR FOR lots of every grade GOLD COLD and platinum of every description. Smallest quantities accepted; business strictly confidential. Phone Ivy 3719; representative will call. HIRSCH BROS. & CO., WORKS, 607 EMPIRE LIFE BUILDING.

FOR SALE.
LORING SPRINGS
Mentone, Ala.

Address A. GIFFEN LEVY, Box 909, New Orleans.

SAFES

BANKERS' SAFE AND VAULT CO.

No. 35 East Mitchell St. Main 2646.
BEST SAFE AND LOCK EXPERT IN THE SOUTH.

DO YOU WEAR SOCKS?

IF SO, buy them direct from the manufacturer and save 50 per cent. Send postal card for price list. Guaranteed against moth holes for three months. Agents wanted. Mountain City Mills, Elbert co., Atlanta, Ga. Phone Main 4864.

FOR SALE—12x12 Sullivan steam-driven paper cutter, with knife sharpener attached. Latter has passed Massachusetts inspection. Will sell cheap. Address Atherton Mills, city. Phone Ivy 2400.

INVENTOR, with Washington patent, desires position with reputable firm. Address A 80, Constitution.

FRENCH FOREIGN wants position with a good live newspaper or job office where he can work. First-class proposition; good, no habits, union printer. Box 363, American.

POSITION as shipping clerk or any kind of work. Address J. H. S., 61 W. Woodward ave., or phone M. 3224-L.

YOUNG MAN 21 and with years' experience in wood absorption plant; will work out of city. Address A-93, care Constitution.

EXPERIENCED wholesale grocery salesman desires position; one of Atlanta's largest trade, but would travel; best references. Address A-95, Constitution.

WANTED—A job to drive a private car or truck; no salary. Apply to W. C. Sangster, Atherton Mills.

YOUNG MAN desires position as clerk, 1st class penman, good at figures; will consider position typewriter. Address A-94, care Constitution.

STENO-BOOKKEEPER wants permanent position; 5 years' experience; reliable employer. Address A-74, Constitution.

WANTED—Position in general supply store by well-educated and experienced young man; best reference. polit; age 24. Address Ingalls, Ga. R. F. D. No. 1.

YOUNG gentleman desires the services of an A-1 male stenographer for evening work address Stenographer, care Constitution.

WANTED—Position, as bookkeeper or assistant; 5 years' experience; good reference. Address A-93, Constitution.

YOUNG MAN stenographer desires position; good voice, experience subject; want to be interested. Address A 82, Constitution.

PRACTICAL trained nurse desires wife, children, wants to take charge truck farm. Address A-91, Constitution.

FIRST-CLASS coal yard man wants position. Address A-92, Constitution.

SPECIAL RATES for Situation Wanted ads. 2 cents a line, 10 words; 3 times, 25 cents, cash with orders always.

ATLANTA SAFE CO.

Bargains in new and second-hand safes. Real Lock Experts. Safe Artists. Main 4981. $15 up. Haile bank and burglar-proof safes. Call 112-114 S. Dalton, 414 Fourth National Bank building.

STEWART & HUNT
PAINT BUSINESS ESTABLISHED 57.

SAFES, fire, cabinet, new and second-hand. Expanding Bank Work. Vault Equipment Co., 113-115 N. Forsyth St.

COAL

WILTON JELLICO COAL, $4.75 PER TON CASH. J. L. WOMACK COAL CO. Main 1092.

"TACCO" varnish applied with a cloth; dries in 2 to 3 hours for furniture, floors, woodwork. Anybody can do it. 100 bottles, quarts, gallons. Elkin Hardware.

2 MILLION cypress shingles for sale; mention size you want; prices when you write. J. J. Minor, Jakin, Ga.

FOR SALE—To wholesalers, my crop of Irish potatoes, 1913. Will sell in carload quantities. Send price offer for whole lot or part. Bell 1484, Atlanta 2282. Address D. G. East, Flat Rock, N. C.

WE HAVE what you want or could possibly call for. Jacobs Auction House, 51 Decatur st. Bell 1434. Atlanta 2285.

WE BUY, sell, exchange or rent "Tacco" varnish for their furniture and woodwork. Applied with a cloth. Dries in 2 to 3 hours. 100 bottles, quarts, gallons. Taylor Bros. Drug Store, Peachtree and Tenth Sts.

WANTED—Second-hand electric fixtures for residence; must be bargain and A-1 condition. Ivy 7844-J.

WANTED—Your cash, waste paper, rag stock. Atlantic Supply Co. Phone Main 3816. Wagon will call.

WANTED—Pair of dark wood crutches cheap; 56-inch length. Call Ivy 5432.

AUTOMOBILES

FOR SALE.

WORLD'S SERIES

WILL be of interest and so will these pick-ups for quick cars; 1913 electric starter, Hudson '33, 5-passenger, at the bargain price; 1912 5-passenger Hupmobile touring car. 1912 fore-door Hupmobile roadster; $350. 1912 fore-door 5-passenger Ford, $325. Flanders '20," 4-passenger, $225. 1912 Maxwell roadster, $325. Latest fore-door, 5-passenger Cadillac, $775. 1912 fore-door, 5-passenger Ford, $350. Studebaker 6-passenger, $395. Studebaker roadster, $195. Buick roadster, $195. 1912 5-passenger Maxwell touring car, $295. Maxwell, $190. Ford closed delivery truck, almost new, $350. Let us paint your old car like new. Satisfaction guaranteed. Sales room, 61 Forsyth street, Storeroom and shop, 261 Peachtree street. Co-Operative Automobile Exchange.

VALUABLE equity in North Fulton county acreage to trade for good automobile. Address C 304, care Constitution.

COLUMBIA AUTOMOBILE EXCHANGE.

287 Auburn Ave. Ivy 7228.

LARGEST exclusive dealers of used cars in the south; cash or terms; we have the best prices from $100 to $1,000. Write for month ly catalog.

FOR SALE—2 Speedwell cars, in good condition; 1 7-passe and 1 5-pass. Will sell cheap for cash. Day and Night Service Company, 1-3 Forsyth street.

STOWERS GARAGE

24-26 Auburn Ave. Ivy 7228.
Storage, repairing and Repairing of all Kinds

WE HAVE several new and closed electric automobiles and rectifiers to be sold at a bargain for cash. Standard Electric Light and Battery Co., 132 Ivy st. Ivy 5242.

A REAL BARGAIN, 1913 Overland, five-passenger. I will guarantee same in perfect condition; will sell cheap. Price $650. Jones & Waller, Whitehall and McDaniel. Main 599.

HUDSON 1913 touring car, model 37, ran only a short time, in perfect condition; will sacrifice. Call Ivy 2251.

FOR SALE—Big overland 1912 Overland roadster; $350—in perfect condition. 511 Fourth National Bank building.

WANTED—5-passenger Ford; must be in good condition. Will give warranty deed to two beautiful suburban lots. Owner. Ivy 3522.

SUPPLIES—ACCESSORIES.

AUTO DIRECTORY
Atlanta and Vicinity, 1913

CONTAINING route and readings of the principal roads entering Atlanta; Georgia laws regulating and running of machines; rules of the road; Atlanta ordinances; also registration number, owner's name, address and make of car. Price 25 cents. Over two hundred pages, price 50 cents. You need this book.

AUTO REGISTER CO.,
414 Temple Court, Atlanta.
Phone M. 331.

SAVE your nuts and motorcycle tires by using Auto Puncture Cure. Seals valve and stops all leaks. Won't injure rim or spike automatically at once; preserves the rubber; prevents tube from sticking to casing; saves 25 per cent of tire expense. 50 per cent of trouble. Sold on a guarantee by Covington. Watch for trade-mark. A. C. Covington Mfg. Co., 1127 Forrest. Block Auto Puncture Cure Co., Atlanta, Ga.

OXYGEN—ACETYLENE WELDING

"IT STICKS LIKE A BULL PUP."
But this proves we know how to weld things together. It MELTS the metal at the point of break and runs it together as one. We weld anything made of any kind of metal. Ivy 5367. 74 Ivy St.

ATLANTA WELDING CO.

Bell Phone Ivy 5367. 74 Ivy St.

AU

Save Money by Reading Constitution Want Ads. Bargains Every Day. Get The Constitution Want Ad Habit. It Often Saves Many Dollars

BUSINESS AND MAIL ORDER DIRECTORY

ABSTRACT AND TITLE INSURANCE.
ATLANTA TITLE GUARANTEE COMPANY, ground floor Equitable building. Bell phone Main 5420.

ARCHITECT.
W. C. MEADOR
816 Empire Bldg. Phone Main 1287. Residences, Bungalows and Apartment Houses.

PATERSON LUMBER CO.
is the firm to get the best lumber at the lowest prices. Let it figure your lumber bill. Atlanta 1251, Atlanta 1251.

ARTISTIC UPHOLSTERING.
ATLANTA UPHOLSTERING
286 WHITEHALL STREET.
ALL kinds of furniture repaired, upholstered, refinished, cushions made for porch furniture.

AT AUCTION.
FURNITURE, household goods, office fixtures, and, in fact, anything you sell. JACOBS AUCTION CO.
51 DECATUR ST.
Near Kimball House. Bell phone 1424; Atlanta 2282.

BICYCLE SERVICE.
BICYCLE MESSENGER SERVICE.
IVY 452. ATLANTA 19.
RELIABLE SERVICE GUARANTEED.

BARBER SHOPS.
YOU can't get along without a barber. When in need of one go to Hester's Barber Shop, 6 South Forsyth street. We do cleaning and pressing while you wait. Atlanta phone 2021-A.

BRICK WORK.
BRICK WORK
CALL F. L. Pierce when you want a good job of brick work. Ivy 1072-J. 211 Lafrance street.

CRUSHED STONE.
STONE, STONE AND SAND COMPANY. CRUSHED STONE, screenings, sand, concrete sand. 414 Rhodes Bldg., Atlanta, Ga.

CARPET AND RUG CLEANING.
Atlanta Carpet Cleaning Co.
27 W. ALEXANDER. IVY 4146.
We clean all kinds of carpets and rugs; also cleaning feather pillows and beds; 15 years' experience.

HARRIS & CO.
RUGS cleaned and sewed. Furniture repaired and reupholstered. Mattresses made over. Jack Harris, Mgr., 232 Piedmont Ave. Ivy 1552-J.

Atlanta Oriental Rug & Cleaning Co.
RUG RUGS Cleaned, Laid and Repaired. Ivy 2412. Bell Phone, Main 2621.

CHIMNEY SWEEPING.
An expert repairer on all roofs. Reference, Main 4127.

CARRIAGE AND WAGON WORKS.
MADDOX & WILLIAMS
Let us build that new wagon of repair the old one.
24 PETERS. MAIN 3714.

CLEANING, DYEING AND PRESSING.
WHITEHALL TAILORING AND PRESSING CO. We have located at 33 Whitehall Terrace. Ladies cleaning and pressing satisfactorily guaranteed.

FOR PRESSING, spring, altering, cleaning, see J. A. Wilburn, 424 Marietta. Ivy 2912.

ALL KINDS pressing. Membership cards $1. Call Main 3181. Atlanta 3181-A. D. F. Moore, 252 Whitehall street.

GIBRALTER TAILORING COMPANY, W. W. Smith, Mgr. Ladies' and Gentlemen's Pressing and Dyeing. Suits made to order, $15. Phone 3127.

THE WHITE WAY TAILOR
AND Dry Cleaning Company, L. E. Emanuel, Prop., altering, repairing and pressing suits only cleaned. Work called for and delivered. Phone 2745. 1 Edgewood avenue, Main 3745.

UNION ACTUAL DRY CLEANING CO.
PRESSING, dyeing and dry cleaning a specialty; all work called for and delivered. Bell phone, Ivy 1215. 159 Auburn avenue. E. Heidinger, Prop.

CONTRACTOR AND BUILDER.
EMORY WILLIAMS
GENERAL CONTRACTOR AND BUILDER.
Estimates gladly furnished. I buy and handle second-hand material. Jobbing solicited. Office 119 Edgewood avenue. Bell phone Ivy 2128.

CONTRACTING PLASTERER
MATERIAL carefully furnished and repair work done by expert. Bell phone, Main 2784; Atlanta 3429-M. H. W. James & Co., Office, 214 South Forsyth street.

IF YOU need a contractor, bolster or expert roof man, call Cunningham, office 24½ Peters st., or phone Main 237. Repair work of all kinds. Prompt attention. Prices reasonable.

IF YOU need a contractor, bolster or expert roof man, call "Cunningham." Office 24½ Peters street, or phone Main 237. Repair work of all kinds. All work guaranteed. Prices reasonable.

LET US build you a home on easy terms, like rent, anywhere in the city. United Bldg. Co., 109 Temple Court building.

ROGER C. PULLY—Let me build your home. 51 Men avenue.

WHEN in need of carpenter work, call J. A. Johnson, West 1238-J; estimates on all job work. Office 1 Cone street.

COTTON WAREHOUSE.
PLACE your orders for stands now, get up-stairs price on brands. Call Main 3164-6. Harwell Rubber Stamp Company, 22½ South Broad street.

CHINESE LAUNDRY.
LEE HING, direct Chinese Laundry, 201 Forsyth and Whitehall street.

FURNITURE REPAIRING AND UPHOLSTERING.
GET YOUR furniture upholstered and repaired now before the last rush. See me, as I call for, deliver and guarantee my work. L. Welton, 41 Auburn avenue. Ivy 2382.

FURNITURE repaired, upholstering, refinishing neatly done. Work called for and delivered. Young R. Carson, 479 Marietta street. Atlanta 3481.

FURNACE AND REPAIRING.
LYNDS REPAIR & FURNACE CO.
177 MARIETTA ST. ATLANTA PHONE 4157. All kinds of repairing on furnaces and ranges required; satisfaction guaranteed.

We Charge Less The best material. Moncrief Atlanta Co. 172 Walton St.

REPAIRING AND REPAIRS.
THE RICHARDS REPAIRING SHOP
Main 4326. 176 Marietta St.

For the Original Monerief
FURNACE, ranges and heaters. Furnace Company, 139 South Pryor street. Call or write for S. P. Moncrief, Ivy 1242.

FISH AND OYSTERS.
FOR FRESH fish and oysters call at G. G. Mathews, Atlanta 4131 and Main 4131.

FRESH MEATS AND FISH.
L. A. SMITH'S MARKET. Fresh fish and oysters. Two Auburn Ave. Both phones.

NORTH SIDE fish, oysters, fish and sea foods all the time. 239 Auburn ave. 2134.

GEORGIA FISH MARKET, 26 Marietta St. Atlanta phone 4131. Open on Sunday.

FOX FURNACES.
ANDERSON BROS. & RICH
376 EDGEWOOD AVE. BOTH PHONES.

FEATHERS.
WANTED—Old goose feather beds and pillows at once. 151 Marietta street. Atlanta phone 472.

FEATHERS—All kinds of domestic feathers; live geese feathers a specialty; write or phone for shipping tags. Atlanta Feather & Pillow Co., 1033 Broad St., Atlanta, Ga.

GLASS, MIRROR AND REPAIRING.
IF it's a mirror or repair work, call L. F. Loyd, Main 4127, Atlanta 252. 21 S. Forsyth street. Work guaranteed.

GROCERIES.
Little Gem Grocery, 1344 WHITEhall; cigars, tobacco, chickens; best prices for large amount.

HATTERS.
HAT RENOVATORS
LADIES' and gents' hats cleaned and reshaped. Latest styles. Work called for. Orders given prompt attention. Acme Hatters, 29 East Hunter street.

HORSE SHOEING AND WAGON REPAIRING.
CUMMINGS SHOEING CO.
BUILDING, repairing and painting; rubber tires put on at reasonable prices. 19 Gilmer street.

HEAVY HAULING.
J. D. Collins Transfer Company
IVY 1867.
HEAVY HAULING DONE.
ATLANTA STEAM LAUNDRY.
Ivy 1867. building material. Get our prices.

INVENTIONS DEVELOPED.
INVENTIONS DEVELOPED — Mechanical drawings and blue prints; models made; metal specialties manufactured. Carrier Mfg. Co., 157½ Edgewood Ave.

Continued in Next Column.

BUSINESS AND MAIL ORDER DIRECTORY

JEWELERS AND OPTICIANS
DUNAWAY BROS.
EXPERT watch repairing; satisfaction guaranteed. Jewelry, etc., for sale. Peachtree.

LOCK AND GUNSMITH.
Keys Made C. C. DOWNES
29½ E. Marietta St.
Both Phones, Main 2146, Atlanta 4922.

FIRST-CLASS repair work on guns, pistols, bicycles, motorcycles, locks, keys, cash registers, umbrellas, sewers, mirrors, trunks, safes, graphophones and slot machines; keys fitted in any part of the city. Best workmanship; work guaranteed. H. B. Lock Gun. No. 4 South Forsyth, at the viaduct. Atlanta phone 3249.

MAIL SHIPPING, ADDRESSING, MAILING.
THE LETTER CRAFT SHOP,
BEST multigraphing work in south. Prompt service. All work guaranteed. Multiplex Service Company, P. O. Box 736, Atlanta. Ivy 1611.

MOVING VANS.
MOVING VANS
CHERRY TRANSFER CO.
Atlanta Phone 2124. 209-211 Marietta St.

MESSENGER SERVICE.
MAIN ATLANTA
359 Quick, Reliable 96
Messengers.
AMERICAN MESSENGER SERVICE.

MECHANICAL ENGINEERING.
G. V. PLANTE, M. E.
SPECIAL machine work, designing, etc. 207 West North Avenue. Main 2929.

MILLINERY.
LOVE AND LEE'S Leading Millinery, suite B, Hurt Building, 24 S. Pryor. Main 3399.

OFFICE FURNITURE AND FIXTURES.
HORNE-CANDLER CO.
84 NORTH PRYOR ST.
DESKS, tables, chairs, cabinets, office supplies. Phones: Ivy 1153, Atlanta 2054-L.

O. W. GAY MFG. CO.
MANUFACTURERS of store and office fixtures; interior contracting and repairs. 291 Edgewood avenue. Ivy 2021.

PAINTS AND CREOSOTE.
C. F. BINDER & SON
MANUFACTURERS of high-grade paints, white lead and colors. Carload lots make ready mixed paints to order. Corner La France and Lowry streets. Bell phone Ivy 2552-J. Atlanta, Ga.

PAINTING AND WALL PAPERING.
Atlanta se and ioc Wall Paper Co
WILL open Saturday, October 4, with a new and up-to-date line of Portland and wall paper, no higher. We claim to sell the 15c, 20c and 25c grades at 10c a roll. This is opposite to local shoppers. Look at our paper display designed by the artist, which will show you exactly how your room will look when papered. Imported and domestic, never sold for less than 25c. Kindly give us a call. 1 Mitchell street. Phone Main 3142. Entrance 1 Mitchell street. See our display and in our window.

KEEP your house painted and tinted. Shirley Construction Company, 218 Fourth National Bank building.

I DO ALL kinds of carpentering work, building and repairing. Work cut.

PLUMBING AND HEATING CONTRACTORS.
GRESHAM-JACKSON CO.
SPECIAL attention given to overhauling heating and plumbing work. 23 Luckie street. Ivy 3227.

J. L. MINNICH
BEST work, reasonable prices. 209 Marietta street. Main 2476-J. Atlanta 2127. All work guaranteed.

MONEY SAVED by buying your plumbing material of Pickert Plumbing Company. We sell everything needed in the plumbing line. Prompt attention to repair work. 114½ East Hunter. Both phones 509.

PHENOLINE.
A DISINFECTANT, DEODORANT AND GERMICIDE. Destroys chicken mites and all disease germs. Phenoline Chemical Co., 106-A Edgewood avenue. Main 2317. Atlanta 2317.

PIANOS.
ADAM SCHAAF PIANO CO. Established 1912. The most beautiful designs. Warranted for ten years. Prices and terms to suit. Satisfied customers and dealers. W. F. Mallon, Manager, Southern representative, 922 Candler building, Atlanta, Ga.

ROOFING.
NEWBANKS The Roof Man.
West 2142.

J. N. LITTLE paint and repair. Residence of rooms, sells and puts on roof felt and shingles. Ivy 3238. 24 Ivy.

IF YOUR ROOF LEAKS, call Roof Specialist Co., 31 E. Burnett, 242 Hemphill avenue. Ivy 7238.

JONES SLATE ROOFING CO. Main 4917. All work guaranteed. Roof coating. Atlanta 922.

RANGES, REPAIRS AND HARDWARE.
CALL ON GOODRUM & TENNILL when in need of anything in the hardware line. 101 Edgewood avenue. Main 1127.

REPLASTERED AND REPAINTED.
J. C. THROWER replastered all the ceilings in your home, repainted and tinted. Work guaranteed. Phone me your troubles. Ivy 2127.

STOVE AND RANGE REPAIRING.
ATLANTA STOVE & SUPPLY COMPANY. We also make chimney stacks. Atl. 1240, Ivy 1240. 101 Edgewood avenue. Come to see us and our representative will call.

WHEN IN TROUBLE CALL
"THE STOVE DOCTOR"
MAIN 61 SOUTH PRYOR ATL. 61
STOVES AND RADIATORS TO COOK AND HEAT
BURNS 18 hours with 1 gallon kerosene oil; no coal; no ashes; no dirt; no trouble; 700 satisfied customers in Atlanta; 2,000 wanted, if desired. Call Main 4674-J, Ivy 1674-J, or write Stove Doctor, 61 Myrtle street, Atlanta, Ga. Give me a trial.

$100 REWARD OFFERED
FOR any stove or range that we cannot repair or make better heater. Atlanta Stove Company, Standard Stove and Supply Co., 23 Marietta st. Both 'phones. Harry Manager, formerly with southern Stove and Supply, better known as "Doc, the Fixer."

DAN, THE FIXER
STOVE AND RANGE REPAIRING. We make chimneys. 121 Whitehall street. Atlanta 1121.

SHOE REPAIRING.
SHOES HALF-SOLED SEWED
50 CENTS.
AT GWINN'S Shoe Shop, 6 Luckie street, opposite Piedmont hotel. Both phones. In a hurry? Call Gwinn's auto and have repair service.

WANTED—A HUNTER, shoe repairing. Work called for and delivered. 452 Edgewood ave. Bell phone Ivy 1475.

WANTED—1,000 pairs old shoes for repairing. Ivy 1491-J. 1491 Main. Atlanta 5749-F. Give me a trial.

TAILORING.
R. JANKO, TAILOR
LADIES' and gentlemen's first-class tailoring at medium prices. 36 S. Hunter St.

TRANSFER SERVICE.
GLASS TRANSFER DEPOT. $600. Atlanta 2074-B. 98 Walton street.

TYPEWRITERS.
CORONA "The machine for personal use." The machine for professional men. The machine for the student. The machine for the home, my lady's boudoir. Wt. 6 lbs. Price, $50. A. G. Johnson, 50 Granite Bldg. Main 3251.

TRUNKS, BAGS AND SUITCASES REPAIRED AND REPAIRED.
ROUNTREE'S 17 WHITEHALL STREET.
Phone: Bell, Main 1576; Atlanta 1454.

Tin, Copper and Sheet Iron Work.
FURNACES, stoves and gutter work promptly done and guaranteed. Blass & Thomas, 324 Edgewood avenue. Atlanta phone 2345.

UMBRELLAS—WHOLESALE AND RETAIL.
UMBRELLAS TRY Taylor Made Detachable Handles
All prices. No charge for repairs. Phone Main 5107. Taylor Umbrella Company, 114 Whitehall.

UMBRELLAS REPAIRED.
HARRY BRIGGS 5 VIADUCT PLACE
Main 5116.
Repairing and Recovering a Specialty.

WOOD PATTERNS.
Robertson Pattern Works
146 EDGEWOOD AVE. IVY 6028.
MANUFACTURERS of patterns, models, patented articles, also cabinet work. Work promptly done and guaranteed. Atlanta Wood and Iron Novelty Works, 836 Marietta St. W. R. Williams, Mgr. Main 3194-J.

HOUSEHOLD GOODS

HAVING recently bought the entire stock of the National Furniture Manufacturing Co., which discontinued business, we can make very close prices on library tables, chairs, rockers, davenports, etc. Also have a few pieces left, which were on exhibit at the merchants' convention by the Atlanta Stove Works. Advance buyers' rents and imperials, solid cast. no heat iron; there is nothing to it. Ivy 139. MCDONALD FURNITURE CO., 119 W. Mitchell st., beyond Terminal Station.

WE PAY highest cash prices for household goods, pianos and office furniture; cash advanced on consignments. Southern Auction Company, 12 East Mitchell street. Bell phone Main 2424.

JACOBS AUCTION CO. will buy anything in the way of household goods. We pay the highest cash price. Call Atlanta phone 2282, Bell Main 1424. 51 Decatur street.

FOR BARGAINS in furniture, household goods or office fixtures, call Atl. phone 2282, Bell Main 1424. Jacobs Auction Co., 51 Decatur street.

DANDY oak sideboard, $12.50; beautiful dresser, $7.50. Southern Wrecking Co., 114 S. Forsyth street.

SAVE ½ per cent by buying your furniture from Ed Matthews & Co., 27 E. Alabama street.

E. BENETHE and rugs at lowest prices. Robison Furniture Co., 27 E. Hunter.

CAST-OFF CLOTHING

DROP a card; we'll bring cash for shoes and clothing. The Vestiare, 166 Decatur st.

CLEANERS—PRESSERS, ETC

JONES, THE TAILOR
SUITS made to order. We to steam dyeing and French dry cleaning. Bell phone Ivy 1215. Atlanta 1215. 159 Auburn ave. Ivy 2471.

WANTED—Dyeing and cleaning. Simmons Dry Cleaning Co., 105 Irwin. Prices reasonable. Ivy 2442.

ALEXANDER Dry Cleaning Co. Ivy 7305. 44 E. Alexander. Dry cleaning, dyeing and pressing.

PUBLIC STENOGRAPHERS

ATTENTION, traveling men! Specialty giving. Terms reasonable. Phone M. 2399-J, 42 Kiser building.

Use the Want Ads when you lose something—getting into quick touch with the finder.

HOTELS

HOTEL PASADENA
36 HOUSTON STREET.
UNDER new management; nice, large, clean, airy rooms, 1 block from Candler building. Reasonable rates. Daily, weekly and monthly. Only nice patronage solicited. Ivy 2621-J.

HOTEL GEORGIA Rooms 50c and up. New and clean place. 22½ W. Mitchell street. One block from Terminal station.

IVY HOTEL, 98 IVY ST.
AMERICAN plan, $1.25 up; weekly rates; 21 meal tickets, $4.50.

HILBURN HOTEL,
16 AND 12 WALTON STREET.
FOR GENTLEMEN ONLY. Rates, 40c day, near new postoffice. Rates, 60c, 75c and $1.

New Management. Rates Reasonable.
Central Location. Cool Rooms.
HOTEL PEACHTREE.
Atlanta Phone 1497. 82½ Peachtree St.
THE HOTEL of many stop at the Eal Motel, 42 to 52 Decatur street; center of city; 25c and up a day; $1.50 and up per week. Atlanta phone 2046.

RESTAURANTS

CAFETERIA.
54 MARIETTA ST., W. S. Dobbins, Prop. Fresh and up-to-date place for luncheon for business men. Open 6:30 a. m. to 8 p. m.

EXTRA fine lunch served with Springer's Beer, 10c per bottle, $1.00 per doz. 25 S. Pryor. Main 3141. Atl. 3141.

The Cafeteria 65 N. Forsyth St.
For Something Really Good to Eat.

NOTICE TO BUSINESS MEN
New Location. New Equipment. The Pendanna, 22 and 24 East Ellis St.

Use the Want Ads to find work or workers, rooms or roomers, board or boarders, homes or tenements.

MUSIC AND DANCING

ATLANTA INSTITUTE OF MUSIC AND DRAMATIC ART. Most in all branches. Chartered and empowered by the state to confer degrees. Phone Ivy 1366. Send for catalog. 20 East Baker street.

CLASSES will open September 1 for vocal and instrumental music at 322 Spring street. Mrs. Theresa Grant-Hoffman.

DANCING school, latest steps; private instruction. Phone Ivy 0367-J. 42 W. Peachtree st., Adelia.

MUSICAL INSTRUMENTS

WHEN in doubt where to purchase your piano, go to the wholesale warehouse of the Atlanta Piano Company. Wm. Knabe & Co. agents, Atlanta.

PIANO TUNING—Cleveland-Manning Piano Co. 80 North Pryor street.

STORAGE & WAREHOUSE

CATHCART STORAGE & TRANSFER CO. Fireproof, low rate and ship household goods everywhere. 32 and 34 Madison avenue. Main 1366-2319; Atlanta 1422.

POOL AND BILLIARDS

DO YOU PLAY POOL? If you do, come to the Big 4 at the CENTRAL. Most up-to-date POOL PARLORS. Six in checks for 25c. Good tables, good cues, and a nice bunch of clever boys.

MEDICAL

DR. EDMONDSON'S Tansy Pennyroyal and Cotton Root Pills; a safe and reliable treatment for ladies; $3 a box; sent by mail 50 cents. Frank Edmondson & Bro., Wholesale Distributing Chemists, 111 North Broad street Atlanta, Ga.

MONEY TO LOAN

LOANS $25.00 AND UP
On Furniture, Pianos or Indorsed Notes.
AT RATES regulated by the laws of the state. Our easy payment plan allows you to pay us back in our own terms. We keep prices up from publicity and extend every courtesy to the borrowing of a loan satisfactory to you in every way.

GUARANTEE LOAN CO.
Room 318 Atlanta National Bank Bldg. Bell Phone Main 440.

MONEY TO LOAN
PLENTY of 6 and 7 per cent money to lend on improved property, either straight or monthly plan. Also for purchase money notes. Foster & Robson, 11 Edgewood Ave.

SPECIAL HOME FUNDS
TO LEND on Atlanta home or business property, at lowest rate. Money advanced to builders. Write or call.

S. W. CARSON
24 SOUTH BROAD STREET

PARTIES wanting large loans on business property, or money to build business houses on central property, please come to see us. The Mechanics and Manufacturers' Banking and Loan Company, 209 Grant bldg. Telephone Ivy 6241.

We loan other people's money on first mortgage Atlanta real estate. Why not let us lend yours at 6, 7 and 8 per cent. See us. D. E. Moore & Co., 110 Lobby Candler Bldg. Ivy 4978.

(Continued in Next Column.)

MONEY TO LOAN

MONEY FOR SALARIED PEOPLE AND others upon their own names; cheap rates, easy payments. Confidential. Scott & Co., Room 820 Austell building.

MONEY TO LOAN IN ANY AMOUNT ON DESIRABLE PROPERTY. SEE L. N. ZIMMERMAN, EDGAR DUNLAP INSURANCE AGENCY, 209 CANDLER BLDG.

FARM loans at lowest rates; loans in any amount on improved farm lands in Georgia. The Southern Mortgage Company, Gould building.

Atlanta to lend on improved real estate. C. C. McGehee, jr., 623 to 624 Empire bldg.

6 PER CENT LOANS on Atlanta property. Hentz, Nutting & Co., 801-4 Empire Life building.

FOR real estate loans see W. R. Smith, 708 Fourth National Bank building.

WANTED—Money

WE can invest your money for you on first mortgage, high-class improved property. It will net you 7 and 8 per cent. TURMAN, BLACK & CALLHOUN, Second Floor Empire.

WANTED money to loan at 7 and 8 per cent. Foster & Neiff, 1240 Peachtree.

AUCTION SALES.

THE SOUTHERN AUCTION AND SALVAGE CO. at 90 S. Pryor will buy or sell your furniture, household goods or plan. Phone Bell Main 2306.

PURCHASE MONEY NOTES

$6,000 FIRST mortgage purchase money note of central property. Will sell to net purchaser at 10 per cent discount for few months to run. Address A-13, Constitution.

$2,500 AT 7 per cent purchase money notes for sale for $2,500. Address A-79, care Constitution.

BUSINESS OPPORTUNITIES

FOR SALE—Fancy soda and candy fount in good location; reasonable rent; cream sold in the store; established 6 years; doing good business. Owner going into cotton mills. Price, $1,800. Come see for yourselves. Address Hamilton's, Suffolk, Ala.

SECRETARY WANTED.
POSITION of secretary of a Georgia corporation; must be reliable, sober and industrious party who can invest $2,000 cash. Liberal salary will be paid. Call for particulars and personal interview, address at once P. O. box 91, Atlanta, Ga.

FOR SALE—The accounts of an old established brokerage business, accounts that are good; will invest $6,000 per year; will sell part cash, balance in one and two years; address A-73, care Constitution.

ESTABLISHED New England corporation, manufacturing dividend basis, offers small amount stock to extend rapidly growing business. Large profits. Details. 1042 D, Herald Office, Boston, Mass.

TO A CAPABLE man who can invest at once from $2,000 to $3,000 we can make a rare and splendid opening with or without service. Benj. Ach, care Constitution.

WOULD YOU finance a strong furniture house? Address A-93, care Constitution.

160 SHARES Eagle Mining Co. stock at best offer. Address A-87, Constitution.

FOR RENT—TYPEWRITERS

TYPEWRITERS RENTED
4 MONTHS FOR $5 AND UP.
All machines $12 to $18. Ivy 174.
AMERICAN WRITING MACHINE CO.
48 North Pryor St. Phone Main 2226.

MOST complete line of rental machines in the city. All machines sent on approbation. Remington, Monarchs and Smith Premier. Rental rates from $1.67 to $2.25 per month per machine. Remington Typewriter Co.
16 NORTH BROAD STREET.

LEGAL ADVERTISEMENTS

IN THE DISTRICT COURT OF THE UNITED STATES FOR THE NORTHERN DISTRICT OF GEORGIA.
In the matter of Carroll-Reid Novelty Company, bankrupt.
In Bankruptcy. Given that pursuant to an order of the United States District Court for the Northern District of Georgia, the undersigned, Charles A. Stokes, Receiver in Bankruptcy of the Carroll-Reid Novelty Company, offers for sale the property, assets and good will of the said bankrupt.
The property to be sold consists of machinery, tools, the manufactured articles, stock, books and accounts, the unexpired lease of the premises during the remainder of the term and the good will of the business.
The above described property will be sold free from liens and encumbrances, and may be inspected at the premises during the reasonable hours of the day up to and including the 15th day of October, 1913, upon application made to the receiver. Bids may be made for the above described property, and all offers for a sale of same are to be submitted to the receiver at his office, No. 1½ Marietta St. N. W., Atlanta, Fulton county, Georgia, on or before 9 o'clock a. m. on the 15th day of October, 1913, at which time the bids will be opened by the receiver at the office of the bankrupt. H. G. Adams, Referee in Bankruptcy, 213 Grant building, certified checks may attend and express themselves with reference thereto. The right is reserved to reject any or all bids. The time of bidding off the property at least 10 per cent must be paid down. The trustee reserves the right to reject any or all bids. The property will be sold subject to and not be sold at public auction.
Dated Atlanta Ga., October 7, 1913.
CHARLES A. STOKES,
Receiver.
1107 Fourth National Bank Bldg., City of Atlanta, Georgia.
Reuben Arnold, Coburn & Whitman, Attorneys for Receiver, 238-244 Trust Company of Georgia Bldg., City of Atlanta, Ga.

BOARD AND ROOMS

NORTH SIDE.
PEACHTREE INN
HIGH-CLASS private residence hotel. All modern conveniences; meals excellent; single rooms, $7.50 and up per week; without meals, $4 and up. 291 Peachtree. Phone Ivy 7035-J.

COLLEGE STUDENTS
IVY 5152. Large, bright, comfortably furnished rooms; steam heat; bath; convenient to every college; terms very reasonable. 52 Forrest avenue.

DEVLIN DINING ROOM, 177 IVY ST. 7 O'CLOCK DINNERS. $4.00 PER WEEK.

TABLE BOARD CLOSE IN
85 LUCKIE ST. IVY 3150.

33 WEST BAKER
EXCELLENT table, very desirable rooms; steam heat. Ivy 7635-J.

REFINED young couple can furnish meals to one refined gentleman; close in; West Peachtree apartment; room can be had with private bath. Ivy 7035-J.

THE WASHINGTON, 36 East North avenue, under new management, offers excellent table board and rooms; rates reasonable; table boarders also solicited. Ivy 4001.

BELLEVUE INN
NICELY fur, single or double rooms, steam-heated, with or without meals. 64 East Baker st. Ivy 3598-L.

FOR RENT—Comfortably furnished room, with excellent table board; hot and cold water, in private family. 17 Courtland st.

NICELY furnished room, with board, for gentleman. Ivy 2423-J.

TWO rooms with connecting bath and board for two gentlemen in private home, one block from Peachtree. 81 E. North avenue. Phone Ivy 7035-J.

TABLE board, close in. 84 W. Peachtree. Ivy 7035-J.

562 PEACHTREE, fine location, near in, steam heat, phone, table board, first-class table board; rates reasonable.

CLEAN rooms and best cooked meals; walking distance; all conveniences; home life. Ivy 2346-L.

NICELY fur. rooms, with board; all conveniences, block of postoffice. 72 Walton street. Ivy 5696-J.

EXCELLENT board and rooms, with all conveniences, furnace heat. 108 W. Harris. Ivy 7635-J.

FOR RENT—One nicely furnished room, with excellent table board. 84 W. Peachtree st. Ivy 7635-J.

LARGE delightful front room, connecting with sun room, private bath, steam heat, best location, excellent table, 241 W. Peachtree. Ivy 1995-L.

IN exclusive home, large front room, adjoining bath, couple, with board, also garage. 77 West Eighth St. Ivy 2284-J.

BOARD and rooms, close-in; everything desirable. Phone Atl. 1345. 82 W. Cain st.

ROOM AND BOARD in a refined north side home; furnace heat; all conveniences. Ivy 2348-J.

(Continued in Next Column.)

BOARD AND ROOMS

NORTH SIDE.
BELL, Main 1650. ATLANTA 272.
The Boarding & Rooming House
BURNHAM SYNDICATION
No. 4 North Pryor St.
WE represent boarding and rooming houses of Atlanta. Ivy 1000.

TWO nicely furnished rooms; all conveniences; home cooking. 72 Spring. Atlanta 2172.

COMFORTABLE room, with board; private home; bath; steam heated. Phone Ivy 4484, 647 Peachtree.

TABLE board, close in, 111 Walton st. Atlanta phone 5226.

BRIGHT room, first-class board. 71 W. Fifteenth st. Ivy 7099-J.

ROOMS with private bath and board at 21 E. Linden St. Ivy 152. Mme Annie Dennis.

ROOMS and board for small family or gentlemen. 69 Piedmont avenue.

TWO rooms and board, $20; good board, at 159 Ivy st., near Houston. Ivy 4138-J.

NEWLY fur. front rooms with board; close in. Atl. 2470. 108 Washington avenue.

SOUTH-SIDE.
EXCELLENT table board. 93 Capitol Square. Main 2957.

THE ELMS HOUSE
COMFORTABLE rooms, single or en suite, with board; table boarders accommodated; rooms with baths. Special rates. East Hunter street. Atlanta phone 5647-J.

NEW 10-room house. Walking distance; all conveniences. Excellent meals. Main 3090-J.

1 UNFURNISHED rooms for light housekeeping; use upstairs bath; hot water; also boarders. 29 Walker street.

EXCELLENT board and well furnished rooms; walking distance; all conveniences. 146 Fair St. Ivy 7792-J.

EXCELLENT meals and nicely furnished rooms; walking distance; all conveniences. 147 Cooper street.

NICELY fur. rooms, with good table board; walking distance; roommate, gentleman. Ivy 7635-J.

EXCELLENT board and comfortably furnished rooms; modern conveniences. 224 E. Fair st.

THE WEBB HOUSE. Good rooms and steam heat. 140 E. Fair St. Ivy 7792-J.

LOVELY room with or without board; every convenience; private home. W. 959-J.

UNFURNISHED—WEST END.
TWO NICE unfurnished rooms and kitchenette; newly tinted, 62 Gordon. West 213.

FURNISHED OR UNFURNISHED.
2 OR 3 nicely furnished rooms for light housekeeping; hot and cold water; electric lights; bath; 2 blocks car line. 1 Cone st.

TWO unfurnished and one furnished room; reasonable. Apply 146 Whitehall street, corner Cain, close in, on north side, 6 rms and bath, steam heat, hot water, janitor service, front and back entrance, $40; references required. Apply Herbert Kaiser, 411 Atlanta National Bank Bldg. Bell Main 5178, or janitor on premises.

5-ROOM cottage, private veranda, sleeping porch, furnace heat, electric lights; north side; easy walking to children; $45; furnish rooms on lease. Ivy 861-L or Main 5178.

4-RM. APT. in the Bell, corner North Boulevard and Ponce de Leon avenue also 4-rm. apt. Corinthian, 136 W. Peachtree street. Apply Charles P. Glover Realty Company, 2½ Walton street.

FOR RENT—1 flat, 7 rooms; all conveniences, all improvements. Atlanta 2778.

IF you want to rent apartments or business property, call B. M. Grant & Co., Great Bldg.

FOR RENT—Rooms

UNFURNISHED—NORTH SIDE.
NICE, completely furnished housekeeping rooms. 16 E. Cain. Ivy 7256-J.

ONE nicely furnished room, all conveniences, close in. Call Ivy 4416, after 6 p. m.

FURNISHED—SOUTH SIDE.
TRAINED NURSES
BEAUTIFULLY furnished rooms for nurses or will rent young men or young ladies large and light; all conveniences; suitable for housekeeping. M. 2307-J.

FOR RENT—Comfortably furnished rooms; convenience; walking distance. 397 Rawson st. Atlanta 1468.

ONE large nicely furnished room; close in; in connection with adults; middle-aged lady or gentleman preferred. 72 E. Fair st. M. 4783-J.

NICELY fur. double room for 4 persons. 1 Furnace heated; good baths and plenty of hot water. $4 per week. Also room for $2.50 per week. 72 Forrest avenue.

"TACCO" varnish on woodwork and furniture will rent your rooms. Applied with a cloth by the servant. Dries in 2 hours. 1c bottle, quarts, gallons. Atlanta Paint Supply Co., 19 South Forsyth street.

NICELY furnished, newly-furnished rooms, complete, light housekeeping; hot water, close to; parties without children. M. 4783-J. 115 Formwalt st.

TWO connecting rooms for light housekeeping; hot and cold water bath, phone, close in, also sleeping room. 17 Pulliam.

EXCELLENT meals and nicely fur. rooms at reasonable rates; all conveniences. 115 Whitehall street. Atlanta 2748.

FOR RENT—Two nicely furnished rooms; all conveniences walking distance. 58 Crew street.

TWO nice rooms; sink in kitchen; separate, or suite, or small. 38 Forrest.

ROOMMATE for young man with private bath. 147 Cooper street.

FOR RENT—Nicely furnished rooms; conveniences; close in; gentlemen only. 124 G. Forsyth st.

FURNISHED—WEST END.
TWO rooms, furnished complete for light housekeeping, in private family; all conveniences; entrance from front and back porches. Call West 702-J.

LOVELY room with or without meals; every convenience; private home. W. 959-J.

UNFURNISHED—WEST END.
TWO NICE unfurnished rooms and kitchenette; newly tinted, 62 Gordon. West 213.

FURNISHED OR UNFURNISHED.
2 OR 3 nicely furnished rooms for light housekeeping; hot and cold water; electric lights; bath; 2 blocks car line. 1 Cone st.

TWO unfurnished and one furnished room; reasonable. Apply 146 Whitehall street, corner Cain, close in, on north side, 6 rms and bath, steam heat, hot water, janitor service, front and back entrance, $40; references required. Apply Herbert Kaiser, 411 Atlanta National Bank Bldg. Bell Main 5178, or janitor on premises.

5-ROOM cottage, private veranda, sleeping porch, furnace heat, electric lights; north side; easy walking to children; $45; furnish rooms on lease. Ivy 861-L or Main 5178.

4-RM. APT. in the Bell, corner North Boulevard and Ponce de Leon avenue also 4-rm. apt. Corinthian, 136 W. Peachtree street. Apply Charles P. Glover Realty Company, 2½ Walton street.

FOR RENT—1 flat, 7 rooms; all conveniences, all improvements. Atlanta 2778.

IF you want to rent apartments or business property, call B. M. Grant & Co., Great Bldg.

FOR RENT—Offices

OFFICE SPACE—SILVEY BLDG.
FOR offices and stores in the Silvey building, located at Five Points, Edgewood, Peachtree and Decatur streets, see us.
G. R. MOORE & CO.,
116 LOBBY CANDLER BUILDING.
ATL. PHONE 2483. IVY 4978.

FOR RENT—CANDLER BUILDING STORES AND OFFICES
SOME attractive offers in Candler building, Candler Annex and Commerce Hall available now for rent. Apply to Mr. Willis, Candler Annex, for offices, Mr. Hall, for stores; office space, Asa G. Candler, Jr., Agent, 222 Candler Building. Ivy 2483. Atlanta 2483.

FOR RENT—Front offices and stock room, suitable for printing or manufacturing business; 2 floors, 40x100; 11½ Alabama street, 1,200 square feet, $20 per month. Also 1 floor, 2 rooms, Ivy 861-L or Main 5178.

OFFICES in the Moore building at No. 10 Auburn ave. Steam heat; passenger elevator; lights and janitor service. $15.00 to $18. On the furnished office; price, $17.50.

Continued in Next Column. Continued on Next Page.

BURDETT REALTY COMPANY
PHONES 2099.
413-14 EMPIRE BUILDING.

NORTH AVENUE CORNER LOT, for $10,000. Ideal location for stores and apartment house. Should pay 20 per cent on investment and enhance in value at same time. You can buy this lot cheaper now than you ever can again.

PIEDMONT AVENUE LOT. Just east of Peachtree Road, beautiful elevated lot, 100x300 feet. Can sell for $3,500 with a

The Constitution Has No Free List. Every Ad in These Pages Is Paid for by the Advertiser and Published in the Interests of Legitimate Business

FOR RENT—Miscellaneous

FOR RENT—Three-story brick hotel, 30 rooms, centrally located in good mile Georgia road town and junction point; hotel completely furnished and water included in rent; lighted by electricity; reasonable rent to right party with hotel experience. Address Bridgeport Realty and Traction Company, Bridgeport, Ala.

SALE OR RENT—Freight elevator and window glass; rent office space. Atlanta National Bank building, both phones.

FOR RENT—Stores

$20 PER MONTH ON 5 years; lease your one-story and basement glass new brick store room, fine location for business; big transfer corner in fast developing section; 100 feet on Hyattsville street; splendid site for electric sign, and will install one in good location for milk depot or drug store. WARE & HARPER, 724 Atlanta National Bank building. Main 1765, and Atlanta 1865.

FOR RENT—Store, corner Reynolds and Ira, 30 Capitol avenue; look at it; also lodge hall for rent two nights. Phone Abbott, Main 1893.

FOR RENT—Storeroom, 61 E. Alabama st. George W. Scipio. Both phones 262. 19 Edgewood avenue.

WANTED—Real Estate

CITY.

WIDOW, dependent on income, has funds to invest in semi-central acre or well rented negro property, white property on north side. Address Widow, Box 68, care Constitution.

FARM LANDS.

WE NEED SOME FARMS FOR OUR CUSTOMERS. WRITE US FULL INFORMATION AND GIVE US YOUR FARM FOR SALE. JUST SO IT IS IN GEORGIA. FISCHER & COOK, 4TH NAT. BNK. BLDG.

REAL ESTATE—Sale, Exch'ge

EXCHANGE

WILL EXCHANGE good 7-room 2-story house, lot 100 x190, for rent paying property. Bell phone 4589. American Real Estate Co., 213 Temple Court. Bell Phone M. 4569.

FOR SALE OR EXCHANGE—Real estate, $100 equity in 10 per cent renting investment to trade for vacant lot or 5-passenger car. Phone Ivy 7044-J.

CLOSE IN property, $4,400 to trade for car, small acreage or renting property; direct from owner. Call Main 3212 or 2164-J after 7 p. m.

10-ACRE farm for sale just 10 miles from heart of Atlanta, or exchange for smaller tract nearer city; or renting property. G. F. Hardy, 304 Lockie street.

FOR EXCHANGE—26-ft. lot on W. Peachtree south of Forrest avenue. Get this before re-grading is completed. Porter & Swift, 120½ Peachtree street.

FOR EXCHANGE—193 W. Cain st., right at new T. M. C. A. Lot 25x150, at $100 foot. Porter & Swift, 120½ Peachtree street.

REAL ESTATE—For Sale.

RESIDENCE DISTRICT.

SOMEONE who really wants to buy a home will save time, money and temper by looking at this bungalow. Lot 100x150, vast front, fine elevation, six rooms and bath; in bungalow order. Has bearing fruit trees, new and modern. Without a doubt the best value around Atlanta. Terms, $250 cash, balance easy. Big value. Box A-66, Constitution.

WILL SACRIFICE, account serious illness in family, my home on 5-acre truck and stock farm, located within 7 miles of Five Points on main road; frontage on two main railroads, interurban line and river; buildings practically new; rented for $240 and stock; also equipment for sale; paying proposition; or will trade for unimproved property or vehicles. Phone Atlanta 4346, or 409 Candler Annex, 104 North Pryor.

FOR SALE or rent, 524 Spring St., northwest corner of Fourth, elevated, shaded lot, 70x180 to 19-foot alley. Eleven-room house, hardwood floors on first floor, wide verandas, hot air furnace, gas and electric lights, two-room servants' house in rear. Fourth street frontage well suited for building. Phone for terms, Ivy 2242.

FOR SALE—At a sacrifice, two pieces of property situated at Hapeville, Ga., depot and car shop; 3½ acres, with 14-room house; 1 large lot with 14-room house. Write Lieut. C. H. Kirby, 315 Oak st., Jacksonville, Fla.

FOR SALE—On Vedado Way 7-room house, new; all conveniences—$4,750, $250 cash, $30 a month. Porter & Swift, 120½ Peachtree street.

ASK Mr. Babcage first to sell your property. Peachtree and James. 115 McKenzie bldg. Ivy 1561.

NO. 644 PONCE DE LEON AVE., enough said. To see this home is to want it. Call on owner in house or Mr. Cook, 214 Empire building. Main 2780.

NORTH SIDE—Ansley Park lot, 100 feet front, overlooking clubhouse, tennis courts, swimming pool and golf courts. Charles J. Metz, 427-428 Candler bldg.

LET US build you a home on easy terms, like rent, anywhere in the city. United Bldg. Co., 400 Temple Court building.

500 FEET prominent street, 2 car lines, water, sewer, sidewalk and curb, $10 per foot. Terms. Address A-18, Constitution.

FOR SALE—Splendid new home, 7 rooms; all modern conveniences. Price and terms right. Address A 37, Constitution.

FOR SALE—6-room home, never been occupied; splendid neighborhood and car service; large lot. Address A 78, Constitution.

A SPLENDID 6-room cottage on Fair st. to be sacrificed by owner; Ivy 6081.

IF IT is real estate you want to buy or sell, it will pay you to see Jno. W. Grant, 32 East Hunter street.

LIST your property with us for quick and satisfactory results. Fischer & Cook. Main 4866.

SUBURBAN.

FOR SALE—Bargain, 6-room cottage, lot 50 by 120, water, bath, Kirkwood, one block from North Decatur car line and Sutherland property; must sell at once, $1,150, $250 cash, balance $15 per month, 7 per cent. Rents for $18 month. H. A. Morris, Owner, Room 408, 78 South Pryor street.

FOR SALE—7-room dwelling house on Greensferry Ave., Hapeville; lot 100x200; good water; act quick, Owner leaving city. Call Atlanta 4346 or 104 North Pryor.

FOR SALE—6-room cottage, elevated lot, 50x200, all improvements, half block car line north side; terms. Ivy 6764.

BY owner, a nice cottage on Boulevard drive, Kirkwood, large lot, all conveniences, electric car stop, $500 cash, balance like rent. Ivy 6482-L.

FOR SALE—Real estate at bargain; 1 east front lot 50x150 on Clifton street, one-half block of car, near Inman Park and Druid Park, water, sewer and tile already down. Phone Ivy 7044-J.

TIMBER LANDS.

FOR SALE—Great bargains in best heart lumber for building, ceiling, sheathing, flooring; also brick, sash and other material cheap. Terms to suit. 36 S. Broad st.

FARM LANDS.

ON Central road, 15 miles from city, 4 acres, 5-room house, poultry, cow, horse, milk cow, horse, buggy, harness, 2 sets harness, 4 fine heifers, 2 brood sows, 2 pigs, 1 R. I. Reds, peas, corn, potatoes, fodder and pumpkins. If interested in building or fine home near market, this is your chance. See this, and I will sell it to you at bargain. W. M. Hallaway, Atlanta, Ga., R. F. D. 7.

APPLE AND CHICKEN FARMS

Come to our office and see samples of Georgia apples, some remarkable bargains; also will exchange. Sure fortune in apple culture.

W. M. SCOTT & CO.
210-212 GOULD BUILDING.

7 ACRES on Brownville road, 5-room house and nice lot of fruit, 150 feet frontage, in Hapeville school district. Price $2,000. Terms reasonable. Brightwell & Graham, Fairburn Point. Bell phone East Point 416.

FOR SALE—Small farm, property 4 acres, 3 mile of Decatur; small house, large barn; farm wired for. Fletcher Pearson, 422 Atl. Nat'l. Bank Bldg.

IF YOU have a farm to sell, list it with us, as we are having calls every day for farms. Johnson & Young, 215 Peters Bldg., Atlanta, Ga.

5 CORN CO. FARMS for sale; bargains. Send for price list. J. C. Stokely, Real Estate Agent, Acworth, Ga.

FOR SALE—Georgia lands a specialty. Thos. W. Jackson, Fourth Nat'l Bank bldg., Atlanta.

REAL ESTATE—For Sale.

MR. INVESTOR

You Should Know About the Possibilities of KIRKWOOD

Before you buy a building lot. For either

Homeseekers or Investors

KIRKWOOD IS THE BEST PLACE TO BUY.

KIRKWOOD is Atlanta's MOST ATTRACTIVE suburb!

KIRKWOOD is Atlanta's FASTEST GROWING suburb!

KIRKWOOD is Atlanta's MOST HEALTHFUL suburb!

KIRKWOOD has ARTESIAN WELL WATER.

KIRKWOOD has THE BEST OF SCHOOLS.

KIRKWOOD has a perfect sewer system.

KIRKWOOD is only 15 to 20 minutes ride from the center of Atlanta.

KIRKWOOD has put in more street improvements this year than any other suburb of Atlanta.

KIRKWOOD will vote in a few days on a bond issue to pave streets.

When this is done PROPERTY VALUES WILL JUMP.

SO IF YOU WANT A BEAUTIFUL HOME SITE OR A PROFITABLE INVESTMENT BUY IN KIRKWOOD NOW!

Desirable building lots are already getting scarce, but I have a few which I can sell on terms.

$10 Cash and $10 Monthly

These lots are large and level. They have sidewalks, city water (artesian), and electric lights. They are adjacent to nice homes and good neighbors. They are near enough to car line, school, churches, stores, etc.

THEY ARE NOT the sort of lots ordinarily sold on these terms, but are high-class home sites, which will enhance rapidly in value. And

You can buy a good one NOW for

$450 to $600

Such low prices leave no room for doubt as to their being a splendid investment. Don't delay, but let me show you before they are all gone.

H. C. BAILEY

817 EMPIRE BLDG. PHONE MAIN 711.

HOMES ON EASY TERMS

ANSLEY PARK

NINE ROOMS, every convenience, beautiful lot, just off Peachtree street. Price, $11,000. Easy terms.

MYRTLE ST REET

EIGHT ROOMS, all conveniences. This is one of the most attractive homes on the street. Price, $8,500. Easy terms.

MORELAND AVENUE

THIS will just suit you: Eight rooms and every modern convenience; large sleeping porch. Price, $7,250. Easy terms.

HIGHLAND AVENUE

THE owner is leaving. House has eight rooms and all conveniences. Beautiful lot. Price, $6,000. Easy terms.

MORELAND AVENUE

A BUNGALOW, 6 rooms, furnace heat and every modern convenience. Beautiful, large lot. Price, $5,000. Easy terms.

See

W. L. & JOHN O. DuPREE

EMPIRE BLDG. REAL ESTATE. BELL PHONE M. 3457.

SPECIAL

NORTH SIDE bargain on one of the best residence streets, near Jackson. Splendid house and lot, $1,500 below value. Loan now due and must be sold this week. We recommend and guarantee this proposition. You will have to see us in person for other information.

L. P. BOTTENFIELD

1021-25 EMPIRE BLDG. MAIN 3010.

T. A. GUMM, Manager City Sales Department.

AN IDEAL DECATUR HOME

THIS PLACE measures up to what you want for comfort. About 1¼ acres of land, located on South Candler street, on which it fronts 100 feet, and running back to another street and car line. It is just the size place for anyone doing business in Atlanta and wanting the pleasure of the most delightful suburb. It is only two blocks from Agnes Scott. The house is an 8-room cottage with reception hall, parlor, sitting room and dining room all connecting up. All interior woodwork white enamel. Front veranda, also veranda on two sides; 2-room servants' house. House was built for home. The lot is beautifully shaded with plenty of good fruit trees in bearing. Lot fronts east and lies perfectly. Price $6,500, one-half cash. No exchange. Any agent having customer see me.

WILLIAM S. ANSLEY

217 ATLANTA NATIONAL BANK BUILDING.

CENTRAL PROPERTY AT SACRIFICE

WE ARE OFFERING you at a sacrifice, one of the few genuine sacrifices in Atlanta Central Real Estate. It is the Orpheum theater, fronting both Marietta street and the railroad, 66 2-3 feet and 200 feet deep, with a good 4-story building on it. If you ever intend to make money in your life, let us tell you the price and terms on this. You should make $50,000 within twelve months. We have exclusive sale and must sell. This chance comes but once in life time.

MARTIN-OZBURN REALTY CO.

THIRD NATIONAL BANK BUILDING. PHONES: IVY 1276; ATL. 208.

NO EXCUSE FOR NOT OWNING A HOME

WE HAVE just completed three cottages on Kirkwood avenue, having five rooms each with bath, all fences and walks complete, for $2,250. Terms: $250 cash and $20 month. These houses are convenient to car line, schools and churches.

PITTMAN CONSTRUCTION CO.

Main 4327. 205 Rhodes Building.

REAL ESTATE—For Sale.

ANNOUNCEMENT

I BEG to announce to my FRIENDS—THE PUBLIC—and my FORMER PATRONS that I have contracted with Dr. C. W. Gould and Jno. G. Pasco for the sale of their property, which joins the new suburb of ALTOLOMA, on the Stone Mountain Car Line side. This property is being subdivided into large, comfortable lots, especially desirable to those wanting to get away from the dirt and noise of the city, where they can raise their own chickens and enjoy the luxury of their own garden. Many of these lots will have running spring water the year round, none of which will be farther from the car line than many of you are living today. These lots will be sold upon the same small weekly or monthly payments which have characterized my former sales. Watch Sunday Constitution for the opening, which will take place Sunday afternoon. Special train will leave old Union Station, over the Georgia Railroad, at 3:25 p. m.

W. P. COLE

1408 CANDLER BLDG. PHONES: IVY 432; ATL. 953.

GEO. P. MOORE

REAL ESTATE AND RENTING.
10 AUBURN AVENUE.

PONCE DE LEON AVENUE LOT at $60 per front foot. Do not get the idea that this is a hole in the ground. Lot is level with sidewalk 100 feet back from building line. Size 50x150. Location beyond the springs, and in same vicinity of the $80 to $100 per front foot property. Very easy terms. This is a bargain and you will realize it after the other fellow gets it.

WEST END, 7-room house on elevated beautiful corner lot. No loan. $3,750.

CLOSE IN on north side, and in easy walking distance, almost new 8-room house. Only $4,700.

IN 500 feet of the most choice part of Peachtree street, and on one of the cross streets near Juniper street, a perfectly level, elevated and well shaded vacant lot for $1,850. This is the place to build your bungalow or two-family apartment. Size 50x140. This lot is worth $3,000, but the owner wants to sell.

YOU CAN BUY Ponce de Leon avenue lot for $60 per foot. Side street property out this way is selling for this price. No hole in the ground. You will want on this avenue some day.

FIVE-ROOM bungalow in one block of Piedmont Park. Place is brand-new, and for $4,250 it should please you. Easy terms. This close around those places which have been selling from $6,500 to $10,000.

YOU CAN NOW BUY A HOME

AND pay for it while living in it. Let us show you our attractions at

SUTHERLAND TERRACE

On main Decatur line, Kirkwood, we offer you modern homes and bungalows, with every city convenience, for two-thirds the cost in Atlanta. If we have nothing to suit you our architect draws plans and we will build to suit the purchaser. Make a small cash payment and the balance like rent.

THE SUTHERLAND REALTY CO.

542 WHITEHALL ST. PHONE MAIN 1946.

SPRING STREET BARGAIN

$30.00 FOOT

WILL sell four lots of 50 feet each for $30 foot cash. These lots begin 400 feet north of Fourteenth, face east, well shaded, and lie just right; a sure profit of $1,000 lot in twelve months. You, of course, know about Spring street extension to Peachtree. If you don't, see city engineer. He can tell you.

E. G. BLACK

Phone 604 Main. 218 Empire Bldg.

ATTENTION LOT OWNERS!

YOU HAD better watch out, or your vacant lot will eat itself up in taxes and loss of interest on money invested. If you own a lot WE WILL BUILD FOR YOU NOW, and arrange all the details, including the finances.

Ask your banker and the building inspector about us!

FULTON COUNTY HOME BUILDERS

529-530 CANDLER BUILDING. PHONE: IVY 4674.
E. C. CALLAWAY, President. J. W. WILLS, Secretary.
BEN R. PADGETT, JR., Superintendent of Construction.

ACREAGE between Druid Hills and Decatur, a nice body of land, about 50 acres, at a price that will sell it now and make big profit for the purchaser. See Mr. Lester.

GEORGIA HOME & FARM CO.

CANDLER BLDG.

—U—

EAST TWELFTH ST., between Peachtree and Piedmont avenue, 5-room cottage on elevated level lot, 50x119, for $2,500. Terms.

NORTH AVE., between the Peachtrees, 25-foot front lot at a bargain; 150 feet of Peachtree.

FISCHER & COOK

FOURTH NATIONAL BANK BUILDING.

SOUTH SIDE COTTAGE

FIVE-ROOM COTTAGE AND RECEPTION HALL, on the corner of Broyles and Orleans streets, within one block of the new Hill Street School and St. Paul Church. Price $2,100; cash, $1,000; assume loan of $1,000. Rents for $240 per year.

J. R. J. H.
SMITH & EWING

IVY 1512. 130 PEACHTREE. ATL. 2865.

FOR RENT—Houses

REAL ESTATE—For Sale.

W. A. FOSTER & RAYMOND ROBSON

Bell Phones 1031-1032. 11 EDGEWOOD AVE. Atlanta Phone 1881.

FOR RENT

8 R. H.	52 Gordon	$42.50
8 R. H.	Murrayhill	35.00
7 R. H.	222 Ira	30.00
7 R. H.	192 Capitol (flat)	22.50
7 R. H.	207 Crew st	20.00
7 R. H.	58 Currier	18.50
7 R. H.	1102 Peachtree st	60.00
7 R. H.	461 Capitol	30.00
7 R. H.	61 Whitehall terrace	22.50
7 R. H.	205 E. Forsyth st	17.50
6 R. H.	8 Severn	35.00
6 R. H.	281 Central	27.50
6 R. H.	58 Currier	30.00
6 R. H.	Hardee	15.00
6 R. H.	1 Marietta road	20.00
6 R. H.	41 Gordon	30.00
6 R. H.	250 E. Georgia ave	13.50
6 R. H.	46 East Thirteenth	12.50
6 R. H.	249 Cherokee	30.00
6 R. H.	17 Leslie	30.00
6 R. H.	116 E. Ellis	25.00
6 R. H.	411 Greenwood	25.00
6 R. H.	153 Spring	27.50
6 R. H.	Faith avenue	15.50
6 R. H.	1 Clarkdale	17.50
6 R. H.	147 Mangum	15.00
6 R. H.	428 Spring	40.00
6 R. H.	E. Baker	15.00
6 R. H.	133 Park ave	20.00

FOSTER & ROBINSON,
11 Edgewood Avenue.

FOR SALE

WEST END, 6-room bungalow, double floors, beam ceiling, pretty mantels and fixtures, leaded glass, library case and china closet, best plumbing, side drive, alley, servant's room, special price, $4,150, reduced from $5,000; terms $200 cash, balance $30 per month. See Mr. Bradshaw or Mr. Mahaffey.

VACANT LOT in West End, east front; one-half block of car line. Only $1,050. See Mr. White.

24 BROOKS ST.—A new bungalow which is only one-half a block from 2 car lines; has all conveniences, and can be bought on exceptionally easy terms. Price $3,500. See Mr. Cohen.

ON MARIETTA car line we have a 6-room bungalow, modern in every particular, with hot and cold water, bath, electric lights; on very large, shady lot of about 2½ acres. This will make a beautiful home for someone that desires such a place. We can sell on reasonable terms or can exchange for a West End home on car line. See Mr. Martin or Mr. Bradshaw.

IN SOUTH KIRKWOOD we have a new, modern 6-room cottage, on shady lot, 100x200; water, electric lights and sewer connection. The walks. Some owner gave $4,500 for this place recently, but will exchange for $4,250. See Mr. Rader.

ST. CHARLES AVE. elevated lot with good shade. This section of the street. Lot 50x250 back to street. Better see this one. $2,000. Terms. See Mr. Fox.

MONEY TO LOAN

MONEY

$1,000, $2,000 OR $3,000 TO LOAN

ON REAL ESTATE; money ready. 35 N. Forsyth St. Bell phone 5796 Ivy.

FOR RENT—Houses

G. R. MOORE & CO.

116 LOBBY CANDLER BUILDING

ATLANTA 2483. IVY 4978-4839.

FOR RENT

11 Rooms,	528 Peachtree st	$125.00
10 Rooms,	344 Ponce de Leon ave	100.00
10 Rooms,	406 Piedmont ave	45.00
9 Rooms,	58 East Georgia ave	40.00
9 Rooms,	42 East Merritts ave	45.00
9 Rooms,	68 Austin ave	45.00
8 Rooms,	255 Piedmont ave	40.00
8 Rooms,	672 Washington st	40.00
8 Rooms,	1 Myrtle st	40.00
8 Rooms,	17 Linden ave	30.00
8 Rooms,	98 East Pine st	30.00
8 Rooms,	546 North Boulevard	$40.00
7 Rooms,	46 East Currier st	45.00
7 Rooms,	235 Capitol ave	45.00
6 Rooms,	1162 DeKalb ave	25.00
6 Rooms,	9 Rogers st	20.00
6 Rooms,	329 Myrtle st	45.00
6 Rooms,	24 Queen st	27.50

NOTE—If you do not see the house you want on the above list, call us, as we have many others.

FOR RENT—Apartments.

SHENANDOAH TERRACE

425 WASHINGTON ST. BELL PHONE 5224-J.

READY FOR OCCUPANCY NOVEMBER 1.

BRIGHTEST, airiest apartment house in Atlanta, four apartments, five rooms and bath, including sun parlor; also latticed side porches; two stories pressed brick veneered, front and rear entrances, being absolutely private. Tiled floors in vestibule and bath rooms; also hot and cold water; hardwood floors in living and dining rooms; gas ranges and refrigerators; steam heat, electric lights, electric call bells, house telephone, china and clothes closets, and other extra knick-knacks. Beautiful shade in front, elevated on 7-foot terrace; janitor service.

Also, in adjacent annex, three rooms and bath with sleeping porch, hot and cold water, steam heat, electric light, gas range, two entrances, janitor service.

Perfect references required. Apply in person, by mail, or phone to owner on premises.

FOR RENT—Offices

OFFICES FOR RENT

FRONTING MARIETTA AND BROAD STREETS

Fourth Floor

THIRD NATIONAL BANK BUILDING

See

Southern Guarantee & Investment Co.

ON PREMISES

FOR RENT—Stores

RENT—PEACHTREE

WE HAVE a store, lot and basement containing 13,000 square feet. One of the best places on the street for automobile show rooms, tires, accessories, etc. Easy rental. Come up and get all particulars.

TURMAN, BLACK & CALHOUN

SECOND FLOOR EMPIRE.

REAL ESTATE—For Sale.

EDWIN L. HARLING

REAL ESTATE 32 East Alabama St. BOTH PHONES 1287.

CANDLER ST. COTTAGE—On Candler street, near McClendon, we offer a modern, 6-room cottage, lot 50x180, for $3,500—$100 cash, $25 per month. This is a $4,500 place. Our price and terms are for a quick sale.

BRICK APARTMENT—Look at 87 West North ave.—a 12-room, 2-story, brick apartment, lot 80x290, that we offer for $10,000. This apartment is equipped with everything that is modern, and will rent for $122 per month. $1,000 cash, $75 per month for the balance, with no loan. At our price it is a bargain. If you are in the market for a home or an investment proposition, you cannot afford to miss seeing this piece of property at the above price and terms.

INMAN PARK BUNGALOW—On one of the best new streets in Inman Park, we have a new, modern, 7-room bungalow, furnace heat and every other convenience, for $4,000—$1,000 cash, $30 per month for the balance. No one to pay rent when you can buy a house like this on such easy terms.

CORNER LOT—We offer the corner of Park avenue and Berne street, both side and front facing the park, for $2,000. This lot will carry two nice stores and a bungalow. It is worth $100 per front foot. At our price you can buy it at a great sacrifice to the owner. See us at once, as it will not stay on the market at this price.

SMALL INVESTMENTS

SEVEN 3-ROOM negro houses in good repair; rent for $42 per month. Price $4,000, one-half cash.

THREE 6-ROOM houses in good condition, rent for $24 per month. Price $1,900 cash.

R. C. WOODBERY & COMPANY

REAL ESTATE 217 EMPIRE BLDG. PHONE MAIN 72.

HOME OR INVESTMENT

ON NORTH SIDE, well located, a good eight-room residence on lot 50x150 to alley. Owner needs money and will sell at sacrifice if taken quick.

See LIEBMAN

REAL ESTATE—RENTING

17 WALTON ST.

FEVER TAKES H. G. AVERY, FRESHMAN AT GEORGIA

Athens, Ga., October 8.—(Special.)—H. G. Avery, a son of W. G. Avery, of Nashville, Ga., a freshman at the University of Georgia, died this afternoon from fever at St. Mary's hospital. He came to Athens ill with fever and never attended a class, only registering. He has a brother in the law school and his father was here this week.

The freshman class held a meeting tonight, passing resolutions of respect and sympathy.

Herring for Marshal.

Washington, October 8.—J. A. Herring of Madisonville, Texas, has been chosen by President Wilson for marshal for the southern district of Texas.

M. RICH & BROS. CO.

ECONOMY BASEMENT

A Big 10c Sale

Savings Are a Half & More

These one price sales have proved so popular in the past that the Economy Basement buyer expects another for today. Everything advertised here—regardless of whether its former price was 15c, 20c, 25c, or more—is 10c. No phone or mail orders.

25c Waists 10c
Boys' percale waists in neat designs. Fast colors. Soft collar. Sizes 4 to 7 years.

39c Embroidery 10c
Swiss flouncings in neat embroidery patterns. Just 200 yards to close. 27 inches wide.

Men's 15c socks, drummers' samples, all colors, 10c.
Men's 25c suspenders. Eight dozen to close at 10c.
Men's 25c Shawknit socks. Green only. Now at 10c.
Men's 12 1-2c pure linen handkerchiefs, 18x18 in., 10c.

15c Pillow Cases 10c
Heavy muslin pillow cases, full size 5x36 inches. Deep hem. Cheaper than muslin by the yard.

15c Towels 10c
Firm absorbent huck towels 18x36-inch size. Choice of pink or blue with hanger.

15c fine soft cambric, 36 inches wide, at 10c.
12 1-2c Fruit of the Loom, Lonsdale or Cabot muslins, 10 cents.
15c fine figured silkolines, 3 to 10-yard lengths, 10c.
12 1-2c all pure linen toweling, firm and flaxful, 10c.
15c embroidered outing flannel, for baby's use, 10c.

19c Lawns 10c
Fine Persian white lawns with rich silk finish. A beautiful sheer white fabric, 45 in. wide.

15c Longcloth 10c
Fine quality soft English Longcloth with delightful chamois finish for underclothes, etc.

15c package of steel hairpins for 10c.
2 pairs of sew-on garters now for 10c.
4 spools of black sewing silk (100 yards spool) 10c.
100 dozen all pure linen hemstitched napkins, 10c.
5 large allover silk hair nets, leading shades, 10c.

4 Toilet Paper 10c
Four big rolls of Rich's Economy Toilet Paper, a fair 5c grade the town over.

4 Laundry Soap 10c
Made after the same formula as one of the leading 5c laundry soaps. Full 9-ounce bar.

20 packages of darning cottons for 10c.
15c fancy tea and sewing aprons at 10c.
12 1-2c to 18c plain, fancy and Persian ribbons, 4 to 6 inches, 10c.
15c children's school stockings, sizes 5 to 9 1-2, 10c.
10 Turkish wash rags, firm and absorbent, 10c.
15c heavy fire shovels at 10c.
10c stamped laundry bags, full size, 10c.
3 cans of Spotless cleanser at 10c.
15c white crinkly crepe for underwear at 10c.

On Sale in Economy Basement Only

If you need RUGS, carpets, linoleums or curtains, in any grade of good character, you will find them on our Third Floor, at---

KEELY'S

AT THE THEATERS.

"North of 53."

(At the Atlanta.)
By Ned McIntosh.

"The Odyssey of the Arctic" would be a very fitting title for the wonderful series of twelve moving picture films which are being shown at the Atlanta theater under the caption of "North of 53," for truly nothing more grand, impressive or heroic in its proportions has been presented upon the screen in Atlanta than this show.

The films, which are presented by Beverly B. Dobbs, show every conceivable phase of Alaskan and north sea life. Sidney Davies, who, according to the program, lectures to the audience really does not lecture, but what is much more enjoyable, virtually holds a conversation with his audience about the wonderful pictures on the screen.

A good sized house sat spellbound through twelve reels at the Atlanta last night and never stirred a peg until the last picture flickered off the screen, which is saying quite a lot for moving pictures being exhibited for the first time in Atlanta.

Leaving Seattle, the films take you on a very realistic journey through the Inside Passage to Alaska, where you are whisked from quaint villages with its fuzzy Esquimos, grotesque totem poles and odd native music, to the thundering mining camp with its monstrous machinery turning out $50,000 worth of gold per day; from vast fields of growing wheat to the vaster stretches of rolling plains of snow, through an ever changing kaleidoscope of activity and adventure.

One hardly has time to quit wondering at the enterprise and courage of the mail man who starts out on a dog sledge with a single letter on a 500-mile journey through a blinding blizzard, when he must wonder again at the little Esquimo boys who paddle their boats in the icest sort of water.

One comes away from these pictures with his mind so full of wierd and far-away scenes that he really hardly knows where to begin and tell all about it, but to enumerate all the wonderful incidents in this show is impracticable.

A word of the picturesque scenes will have to suffice. The vastness of the lake scenes and the snow scenes in these pictures sweeps one off his feet—literally, limitless stretches of snow and black waters and mountains that vault to the clouds. The weird, midnight sun cutting its streak of crimson across the barren sea and silhouetting mountains into unfathomable shows suggests that Dante had one in mind. There is no know about fitting landscape gardening for his Inferno.

These pictures are a liberal education.

They will be shown matinee and night for the rest of this week at the Atlanta.

Keith Vaudeville.

(At the Forsyth.)

There is an entertainment at the Forsyth this week. It is a Keith production, to that means entertainment. There are seven acts that have stood the severe test imposed along Broadway. There are eight acts that had Englishmen, Germans, Italians, Frenchmen and even Spaniards come to right at home. The acts themselves have had tremendous success in the countries of the world. They are meeting with equal success at the Forsyth in Atlanta. One big feature about it will not be on for many performances, the excellent sketch, "Leon and Solomon." It is a little play with three people in the cast. It would be unfair to tell the story. It would take the punch out of the effect to suggest what one would anticipate. It is a good act. Then there is James Thornton, who conceded to be the dean of American monologuists. There are few musical comedy productions and fewer minstrel organizations that have not had Thornton material.

"One Day."

(At the Lyric.)

Eleanor Glyn's romance, "One Day," as interpreted for the stage by Cecil Spooner, is the play which is charming large audiences this week at the Lyric, but the first time that this drama that has been so Atlanta, and the first time it has been presented at popular prices, for it is the same fascinating story and the production leaves little to be desired. In fact, the scenic effects are unusually pleasing and among the features of the drama, Victoria Netherland, as the young Queen Irene, makes a handsome lover and proves equal to all occasions. The Lyric promises to do a splendid week's business. Matinees will be given on Thursday and Saturday.

"The Messenger Boy."

(At the Bijou.)

"The Messenger Boy" is scoring heavily this week at the Bijou. The play is a wholesome melodrama dealing with the fortunes of a couple of waifs, two boys who were stolen from their parents when they were little children and later left to either starve or make their own way in the world. Much care has been taken in gilding the story a good stage production, and Scenic Artist Logie has painted several very clever scenes, notable the dock scene in Act Four and the closing interior scene and the light at night. For next week the management announces another scenic melodrama entitled "The Life of Gold." Every Monday night ladies will be admitted free when accompanied by a gent holding a paid 25-cent ticket purchased before 6 o'clock.

"The Jolly Widow."

(At the Columbia.)

"The Jolly Widow" is proving its claim of being the most fascinating musical comedy seen in Atlanta in years. At every performance at the Columbia the patrons are treated to the delightful great Miss B. Darling and capabilities Way chorus, numbering hundreds who were stolen from their parents when they were little children and later left to either starve or make their own way in the world. Much care has been taken in gilding the story a good stage production, and Scenic Artist Logie has painted several very clever scenes, notable the dock scene in Act Four and the closing interior scene and the light at night. For next week the management announces another scenic melodrama entitled "The Life of Gold." Every Monday night ladies will be admitted free when accompanied by a gent holding a paid 25-cent ticket purchased before 6 o'clock.

Hartwell Estate Sold.

Hartwell, Ga., October 8.—(Special.)—The John H. Bowers estate was sold yesterday before the courthouse door. The farm consisted of one thousand acres subdivided into small lots. It brought about $55,000. R. B. Bowers, a son, and Naronie Bowers, the widow, are winding up the estate.

HUSBAND WHO CLAIMS MARTIN WRONGED HIM IS SUED FOR SLANDER

Cordele, Ga., October 8.—(Special.)—A suit for damages in the sum of $20,000 was filed yesterday in superior court of Dooly county in favor of W. T. Martin against T. W. Britt, a wealthy planter of that county, for alleged slander. According to Martin's petition for suit, Britt on several occasions and in the present of citizens of the community, accused him of intimacy with his wife. These alleged false accusations, claims Martin, have come to the ears of the people of the entire community, and as a result he has been shunned and greatly embarrassed by former friends. The language claimed to have been used by Britt in making these accusations is too vulgar and obscene to be used in print.

Martin is 28 years of age and unmarried. He has been employed by Britt on his farm and during his employment there he made his home with Britt's family.

The suit, which will probably prove one of the most sensational of the kind ever filed in Dooly county, is made returnable to the November term of the court and will be in order for trial at the following session.

Woman Is Nearly Scalped When Tresses Are Caught In Frightened Cow's Horns

Rome, Ga., October 8.—(Special.)—The luxuriant tresses of Mrs. Connor Barron, of Fifth avenue, almost caused her to be scalped by the horns of a frightened cow yesterday. Mrs. Barron had washed her hair and was drying it in the bright sunshine when cattle appeared and, wishing to avoid them, ran around the barn. As she passed the stall of the family cow, her hair in some way became entangled in the horns of the animal.

The frightened cow began to dash madly about the barn and stable lot, dragging Mrs. Barron with her. Her screams brought assistance, and she was found by physicians to be severely bruised and suffering from scalp wounds.

ROME MONEY LENDERS TREMBLING IN BOOTS

Rome, Ga., October 8.—(Special.)—Rich Romans who have amassed their fortunes by loaning money are trembling in their boots while the October grand jury is in session. Charged by Judge Wright to investigate the stories regarding usurious rates of interest that have been common talk for years, the jury immediately commenced an exhaustive research. Three indictments were returned this morning against James C. A. Todd, Sr., Benjamin Gann and J. E. Robbins.

At the last term of court Judge E. P. Treadaway, a prominent attorney, was convicted and fined $300 and costs on a charge of usury. It is rumored that other indictments will follow, and money-lenders, note-shavers and even some bankers are on the anxious seat.

JOHN PURROY MITCHEL RESIGNS FEDERAL POST

New York, October 8.—John Purroy Mitchel, fusionist candidate for mayor of New York, today tendered his resignation as collector of the port of New York, to which position he was appointed early last summer, by President Wilson.

Mr. Mitchel, in his letter to the president, said he felt this to be his proper course in view of the fact that he would be active in a local political campaign during the next four weeks.

Grand Jury Indictment.

The United States grand jury, Thomas R. Paine, foreman, which was organized Monday and has been in session every day since yesterday, returned to the clerk's office of that court its first report, being made up of twenty-eight indictments, with two or three exceptions, for violations of internal revenue laws. The grand jury will convene again this morning as there are yet a number of papers before it for consideration.

Cash Grocery Co. 118 & 120 Whitehall



No. 10 SNOWDRIFT
96 1/2c
Argo Salmon, per can 12 1/2c
DISCOUNT IN QUANTITIES
Fancy New York State GRAPES Large Baskets 15c
Strictly Fresh and the Finest of the Season.

BARNES CASH GROCERY

Argo Salmon
1 Can 12c
12 Cans . . . $1.40
4 Doz., 1 Case $5.50

25 lbs. Sugar $1.17
No. 10 Snowdrift 94c
Lipton's Blend A Tea, lb . . 49c
Fine Yellow Yams, pk . . . 15c
New York Full Cream Cheese, pound 19c
Fine Mackerel, each . . . 3 1-3c

MEATS.

Fine Lamb Legs, lb 14c
All-Pork Sausage, lb 20c
Full line fresh meats, vegetables and groceries.

7 East Mitchell

SEWELL'S NAP

FOR TODAY ONLY
We Deliver $10 Orders or Over.

Extra Fancy Red Gravy Hams, per lb 17 1/2c
No. 10 Pail Snowdrift Lard, lb. . 98c
Solid Cut-Leaf Breakfast Bacon, pound 17 1/2c
Strictly Fresh Country Eggs, dozen 23 1/2c
Extra Fancy Salt Bacon, lb. . 17 1/2c
Gallon Can Red Velva Syrup . . 38c
Ga. Yam Potatoes, peck 19c
Mammoth Size Libby's Asparagus Tips, can 23 1/2c
Missouri Picnic Hams, lb. . . . 14 1/2c
Full Cream Cheese, lb. 19c
15c Can Best Pie Peaches, can. . 11c
Fancy Cracked Rice, lb. 4 1/2c
Welch's Grape Juice, quart . . . 35c
Large Basket Canned Grapefruit 19c
Fancy Fresh Tokay Grapes, lb. . 10c

SEWELL COMMISSION CO.
WHOLESALE AND RETAIL
115-15 Whitehall St.
Branch Store, 104 Decatur St.

MORTUARY.

A. S. Tatom, Washington.

Washington, Ga., October 8.—(Special.)—A. S. Tatom, one of Wilkes county's most prominent merchants and planters, died Monday afternoon at his home seven miles east of Washington, after a protracted illness of several months which commenced with a spell of typhoid fever in the early part of the summer. He was 55 years old, a member of the famous Reed-Wilkes club of his county, and the only child of Wiley G. Tatom, county surveyor. He is survived by his wife, who was Miss Kate Reese before her marriage. The funeral and interment occurred this afternoon at 3 o'clock at Smyrna, the services being conducted by Rev. T. A. Nash.

J. A. Branner, Lyerly.

Lyerly, Ga., October 8.—(Special.)—Death has removed J. A. Brisner, for the past twenty-five years county surveyor and a man of much usefulness. Mr. Branner was 73 years of age and has been a resident of this county all his life and has served as county surveyor for more than twenty-five years. The funeral services were conducted on Monday afternoon at 2 o'clock at the Presbyterian church.

Ellen Shannon.

Ellen Shannon, age 11 months, daughter of Mr. and Mrs. W. Shannon, died Tuesday at the family residence. A short funeral services will be held at 9 o'clock this morning at Poole Bros.' undertaking parlors, the funeral to be held there this afternoon at 2 o'clock. The body will be sent to Corinth, Miss., for interment.

Lucy N. Mackin.

Lucy N. Mackin, 2-year-old daughter of Mr. and Mrs. M. C. Mackin, died at the family residence, 254 Clark street, Tuesday afternoon. She was removed to the Greenberg & Bond undertaking parlors and will be sent today to Stone Mountain for funeral services and interment.

Mrs. Stephen Anderson, Rome.

Rome, Ga., October 8.—(Special.)—Mrs. Stephen Anderson, aged 48, died at her home in Hayward Valley after a lengthy illness. She is survived by a husband, six sons and two daughters. The funeral took place yesterday at 2 o'clock, conducted by the Rev. Charles Wright.

E&W RED MAN BRAND



A FALL STYLE 2 FOR 25 CENTS

Special Shirts
REDMAN LABEL $1.50
IROQUOIS LABEL $2.50
EARL & WILSON
MAKERS OF TROY'S BEST PRODUCT.

GO TO CABLE HALL
Next Tuesday afternoon and night and see
PANAMA CANAL ILLUSTRATED
By Engineer Wyndham.
BENEFIT RED MEN.

MORPHINE
Opium, Whiskey and Drug Habits treated at Home or at Sanitarium. Book on subject Free. DR. B. M. WOOLLEY, 7-9 N. Vineer Sanitarium, Atlanta, Georgia.

DR. GAULT



A reliable specialist in diseases of men. Located in Atlanta nine years. 22 1/2 S. Broad Street, Atlanta, Ga.

CRICHTON-SHUMAKER Established 1885 Business College
Corner S. Pryor and Hunter Sts., Atlanta, Ga
$10 MONTHLY FOR TUITION
Class rooms equipped with every modern convenience.
INDIVIDUAL INSTRUCTION given by the proprietors in person. Catalogue Free.

SEND YOUR FILMS TO
E. H. CONE, Inc., Atlanta, Ga.
For Free Developing. Largest laboratory in the South. Only expert work and quick service. Mail order department—films, cameras and supplies. Write for Catalog J.

Weak, Nervous and Diseased Men Permanently Cured



Dr. Hughes is an experienced specialist, who successfully treats and permanently cures Blood Poison, Skin Diseases, Nervous Debility, Varicose Veins, Kidney and Bladder Troubles, Obstructions, Catarrhal Diseases and all Nervous and Chronic Diseases of Men and Women.

I am against high and extortionate fees charged by most specialists and specialists. You will find my charges very reasonable and no more than you are able to pay for skilful treatment. Consult me in person or by letter and learn the truth about your condition, and perhaps save much time, suffering and expense. I am a regular graduate and licensed, long established, and reliable.

FOR 30 DAYS MY FEE WILL BE JUST ONE-HALF WHAT OTHER SPECIALISTS CHARGE. NO CURE—NO MONTHLY PAYMENTS ACCEPTED.

FOR SYPHILIS POISON I use the marvelous GERMAN REMEDY, "606" OR "914," and such improved remedies used for this curse of this disease. No detention from work.

FOR GONORRHOEA AND STRICTURE I use the wonderful GERMAN REMEDY, "NYAPH COMPOUND," combined with my direct treatment, restoring the vital forces to the fullest degree.

IN CHRONIC DISEASES my patients are cured in less time, quickly, and I use the latest improved methods. Consultation and advice FREE. Call or write. Hours: 9 a. m. to 7 p. m.; SUNDAYS, 9 to 1.

DR. HUGHES,
Opposite Third National Bank,
16 1/2 N. Broad Street, Atlanta, Ga.

LOVE AFFAIR DRIVES GIRL OF WEST POINT TO ATTEMPT SUICIDE

LaGrange, Ga., October 8.—(Special.) Miss Fannie Wyatt, of West Point, 18 years old, and an orphan, attempted suicide in LaGrange this afternoon by taking two bottles of laudanum. A love affair is supposed to have been the cause.

She is at the home of H. C. Butler, and the physicians in charge say the chance for her recovery is very slight.

ATLANTA'S STRIDES FROM DAY TO DAY

Continued From Page 11.

west of Barnett street, 50x150. October 2, 1913.

$4,500—Same to same, lot south side St. Charles avenue, 448 feet west of Barnett street, 50x150. October 3, 1913.

$15,000—Same to Daniel W. and W. P. Stanley, No. 1 The Prado, 50x149. October 1.

$6,500—Same to Jennie Powell Miller et al, lot south side Georgia avenue, 100 feet of Washington street, 46x 108. September 27.

$20,000—Miss Anne K. Kelso to W. M. Nichols, No. 231 Courtland avenue, 34x127. October 6.

$4,000—Frank C. Owens to T. B. Higginbotham, lot east side Joe Johnson avenue, 86 feet north of Atlanta avenue, 42x127. April 16.

$2,000—T. C. Holmes and E. T. Luckie to same, lot south side Pharr road, 100 feet east of Lexie street, 50x135. March 31.

Success and Shoemaking.

The making of shoes is the fourth largest manufacturing business in this country. It keeps a lot of people hustling to supply each year three pairs of shoes for every man, woman and child in the cities and towns of the United States. And more hustling will be necessary each succeeding year, for this nation of ours is rapidly growing and the demand for footwear is likewise increasing with each rising of the sun. There is much that is interesting about your footwear and much that is interesting about its manufacture. It is the every-day things which are full of importance, when you stop to notice them. There is great opportunity for success in shoe manufacturing, and some of the reasons are set forth in an informing article in another part of this issue entitled "Looking for Opportunity."

H. W. CAMERON.

LODGE NOTICES



The regular meeting of Capital City Lodge, No. 13, Knights of Pythias, will be held at 8 p. m. Thursday. Castle Hall. Visiting brothers cordially invited.

P. M. SANKEY, C. C.
S. P. ORONHEIM, K. of R. and S.



B. P. O. of Elks Initiation.

A regular session of Atlanta Lodge, No. 78, B. P. O. of Elks, will be held this (Thursday) evening, October 9, 1913, at 8 o'clock. Initiation. Please be prompt in attendance at hour stated in call. Fraternally,

ALBERT L. DUNN,
Exalted Ruler.
THEO MAST, Secretary.



A regular communication of Atlanta Lodge, No. 59, F. and A. M., will be held in Masonic Temple, corner Peachtree and Cain streets, this (Thursday) evening at 7:30 o'clock. The Fellowcraft degree will be conferred. All duly qualified brethren of this and other jurisdictions are fraternally invited to meet with us.

By order of
ALAN L. RICHARDS, W. M.
RICHARD N. FICKETT, JR., Sec.

FUNERAL DIRECTORS

BARCLAY & BRANDON CO.
FUNERAL Directors, are now located in their new home, 246 Ivy street, corner Baker. Auto ambulance.

SPRATLING IS DYEING
Mourning Black IN One DAY'S Notice
EXPRESS paid one way on all out-of-town orders amounting to $1.00.
53 Auburn Av. Ivy 2340; Atlanta 956.
ATLANTA STEAM DYE AND CLEANING WORKS.

NOTICE TO THE PUBLIC.

The public is hereby notified that L. H. Fain has no further connection with the Union Stable Company on Central avenue. He is not authorized to solicit business for the company, nor to collect any outstanding obligations, nor is he authorized to handle stock in any way in connection with the stable or to buy feed for the same.

The undersigned assumes all liabilities of every character in connection with said stable company. This October 7, 1913.

H. W. CAMERON.

ANSLEY PARK HOME

In the prettiest part of Ansley Park, situated on a beautiful hill, we offer one of the most up-to-date, complete homes in the city. This home will have to be seen to be appreciated.

If you are in the market for a home that represents the utmost to be had in location, attractiveness and construction, we will be glad to show you this property.

Size 150x250 feet; 20-foot alley on side; price $3,500.

Forrest & George Adair

FOR RENT—SPRING STREET RESIDENCE

At 281 Spring street, between Mills and Hunnicutt, you will find a very desirable 6-room cottage, modern in every respect, and has just been put in the very best of repair, at a rental of $35 per month.

JOHN J. WOODSIDE
REAL ESTATE—RENTING—STORAGE.
PHONES: BELL IVY 671; ATL. 618. 12 "REAL ESTATE ROW."

WEYMAN & CONNORS

LEND ON REAL ESTATE, IMPROVED OR UNIMPROVED, AT LOWEST POSSIBLE RATES. QUICK ACTION. NO RED TAPE. INTEREST OF BORROWERS SAFEGUARDED.
EQUITABLE BUILDING ESTABLISHED 1890

The Better Way

Wise buyers of printing have awakened to the fact that they usually get what they pay for. If they get a cheap price they are pretty sure to get cheap quality, and the job is likely to be skimped in one or more important directions. The first consideration should be not so much of price as of prestige; not of saving, but getting service; not how cheap, but how good.

Herein we excel. We give you the service, the quality and we have the prestige, which is the result of twenty-three years of honest effort to give customers quality printing at a reasonable profit. You make a mistake by "tieing up" with us and becoming a regular customer.

Foote & Davies Company
JUST ONE MINUTE FROM EVERYWHERE
Edgewood Ave. and N. Pryor St.

HOPKINS STREET LOT

Close to Lucile avenue car line, a splendid building lot for $1,000, on very attractive terms. This lot lies well and is beautifully shaded. Location and surroundings considered, this is about as cheap a lot as can be had in Atlanta.

B. M. GRANT & CO.
GRANT BUILDING.

LOOK!

Nassau Street Lot $250 Front Foot

Lot 20 by about 60 feet to alley. Any kind of terms, or will exchange for renting property. Other lots on street selling for $400 and $500 front foot.

FISCHER & COOK
FOURTH NATIONAL BANK BUILDING.



Stationery & Office Supplies
Loose Leaf Devices
Drawing and Artist's Materials
Desks, Tables and Chairs
Filing Devices and Bookcases
Opera Chairs, Pews and School Desks
Safes, Vaults and Steel Furniture

"THE OFFICE OUTFITTERS"
FIELDER & ALLEN CO.
ATLANTA, U. S. A.

THOMAS & HARVILL
COAL AND WOOD
BLUE GEM, RED ASH AND JELLICO
M. 2336 A. 803

BOSTONIANS

Famous Shoes for Men

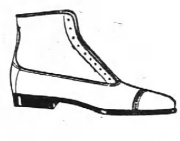



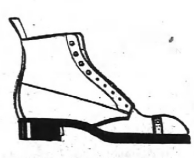

There's a BOSTONIAN Shoe That's Built for You with long years of experience behind it Come in any day and Convince Yourself We shall be the better pleased the sooner you come *And So Will You*

Stewart
GOOD SHOES FOR EVERYBODY

Fred S. Stewart Co.
25 Whitehall St. Order by Mail

J. M. Roy, Mgr. Men's Dept.