THE STANDARD SOUTHERN NEWSPAPER

THE ATLANTA CONSTITUTION

THE STANDARD SOUTHERN NEWSPAPER

Vol. XLVI—No. 120. ATLANTA, GA., TUESDAY MORNING, OCTOBER 14, 1913.—FOURTEEN PAGES. Daily and Sunday, carrier delivery, 12 cents weekly. Single copies on the streets and newsstands, 2 cents.

GERMAN WARSHIP IN MEXIC WATERS TO WATCH HUERTA

Kaiser's Government Thinks Situation Is Critical—President Wilson Rather Welcomes Action of Germany.

WILSON WARNS HUERTA NOT TO KILL DEPUTIES

President and Cabinet Will Confer Today and Decide What Step to Take If Huerta Rejects the Warning.

GERMANY TO SEND WARSHIPS TO WATERS OF MEXICO

Berlin, October 13.—The foreign offices here reached the conclusion this evening that the existing situation in Mexico is such as to necessitate the presence of a German warship in Mexican waters.

Washington, October 13.—Germany's decision to dispatch a warship to Mexican waters attracted wide attention in official circles here tonight. No intimation had been received here of Germany's intention, and President Wilson was informed only by press dispatches of the action.

No formal comment was made on the incident, but it was apparent that the Washington government was not displeased. The sending of a German warship is in line with the policy of other European governments which had vessels cruising off the Mexican coasts from time to time during critical moments of Mexico's internal strife.

Significance was attached to the action by official Washington, however, because it was accepted as indicating that European powers who previously had recognized the Huerta government—among which were Germany and Great Britain—now saw evidences of Huerta's inability to compose the situation.

Great Britain Concerned.

Latest advices to Washington are to the effect that the British government is deeply concerned over its recognition of Huerta, and it is even declared reliably that King George and Queen Mary have taken a personal interest in the situation with a view to measures that would support the policy of the United States. It is reported that Great Britain is prepared at the first opportunity to repudiate the recognition, and that failure of the Huerta administration to hold a constitutional election on October 26 probably would be held as sufficient cause. In this connection officials here recall the British government's recent statement that recognition of Huerta was "provisional pending an election."

While the American war vessels in Mexican waters outnumber the foreign ships and will remain so, it is not only to Americans but all foreigners in cases of emergency, it is believed here. Washington authorities that the sending of a German vessel immediately after the arrest of the members of the chamber of deputies may have a sobering effect on Provisional President Huerta and prevent him from going to further extremes.

Wilson Warns Huerta.

Strong representations went forth from the United States to the Mexican federal authorities today calling on General Huerta to protect the lives of the imprisoned deputies. It was pointed out that this action was taken not because the United States has any desire to interfere in the internal affairs of the southern republic, but in the cause of humanity. Similar representations were made when Madero and Suarez were arrested, and in each case the protest of the United States against injuring the deputies will be followed by any drastic action, should Huerta defy all warnings and punish the deputies is one of the questions being discussed by those who are framing the administration's policy.

No change in the attitude of this country was announced, but President Wilson and his advisers are debating what the next step should be, and tomorrow's cabinet meeting may bring forth a decision on the subject.

Another development that is occupying the attention of department officials is the rainbow fever epidemic in Carman and Campeche. American ships while usually lie a few miles off the coast and are not in danger. Many refugees who are being constantly picked up will be carefully examined, and more care will be taken by the navy doctors in granting shore leave to American sailors.

Surgeon General Blue of the public health marine hospital service, is in close touch with the situation, and is advising that all precautions be taken.

No Fair Election Is Expected.

President Wilson told callers today that with the present state of affairs he did not see how a constitutional election could take place in Mexico.

The government here practically has abandoned all hope of such an election or treating any further with Huerta as an individual. There is a disposition in administration circles to await the result of the election in the hope that the factional lines will be so tightly drawn as to insure a fairly natural adjustment without outside interference.

"My opinion is that there can be no constitutional election under the present existing circumstances," said Senator Bacon, chairman of the foreign relations committee, after a conference with President Wilson at the White house. The senator said he had not discussed that phase with the president, but that it was obvious that with the arrest of the deputies and the dissolution of congress the people will fail to take issue with Huerta and that there could not be any free expression of the people's will.

GEN. HUERTA PROMISES NOT TO HARM DEPUTIES

Mexico City, October 13.—President Huerta has assured the American charge d'affaires, Nelson O'Shaughnessy, that no violence will be done to the imprisoned deputies. The American charge met the president by chance and, in the course of the conversation warned him of the baneful effect which would be produced throughout the civilized world should harm come to the deputies.

Later the embassy received instructions from the state department at Washington to make practically such representations; whereupon Mr. O'Shaughnessy formally communicated to the executive the Washington administration's expressions on the subject.

While promising that no harm would befall the prisoners, and adding there never had been any intention to inflict physical injury, General Huerta asserted that most of the deputies would have to stand trial for offenses against the government. He gave no intimation that any of them would be released in the near future.

PARROTT SUCCUMBS TO ANGINA PECTORIS

President of Florida East Coast Road Dies in Maine—He Was Flagler's Chief Aide.

Oxford, Maine, October 13.—J. R. Parrott, president of the Florida East Coast railroad, died at his summer camp here tonight of angina pectoris. The end came suddenly. During the day Mr. Parrott was apparently in normal health. He had been closely associated with the late H. M. Flagler in the railroad and hotel business.

Sketch of Parrott.

Jacksonville, Fla., October 13.—Joseph R. Parrott, president of the Florida East Coast railroad, who died suddenly tonight in Oxford, Maine, made his home in Jacksonville.

Mr. Parrott was born in Oxford, Maine, October 30, 1859. He was a graduate of Yale, and while a student there was active in athletics, being a member of the football team first and then stroke oarsman in the sculling team.

After leaving college he practiced law for a while in Florida before engaging in the railroad business. He was first connected with the old Jacksonville, Tampa and Key West road, then receiver of the Florida Southern, going with the Florida East Coast railroad in 1891 as one of its vice presidents.

At the time of his death he was president of that road and one of the three trustees of the estate of the late Henry Morrison Flagler, owner of the road. He was also prominent in Jacksonville banking circles, being one of the vice presidents of the Florida National bank.

BIRDMAN JEWELL LOST WHILE MAKING FLIGHT

Some Aviators Believe He Was Blown Out to Sea—Wireless Sent to Steamships.

New York, October 13.—One of the aviators who was to have taken part in the aeroplane race around Manhattan island today is missing tonight. He is Albert J. Jewell. He left Hempstead Plains, Long Island, at 7:40 o'clock this morning for Staten island, driving a monoplane in which he intended to fly in the race. Since then nothing has been heard from him.

Some of the aviators are of the opinion that Jewell, caught in the gale that was blowing, may have been carried out to sea and lost, while others express the belief that he landed at some out-of-the-way point on Long Island and has simply neglected to report his whereabouts.

Jewell is 27 years old and has a wife and family living on Staten island. It is said he came here from California. He received his license from the Aero club six months ago, taking the name of Sidney Jordan. The youngest flight he ever took is said to have been something over an hour's duration. He had never made any cross-country flying, nor made any trips across water. Wireless messages have been sent to aviators at sea to watch for Jewell.

Military Aviator Killed.

Berlin, October 13.—Lieutenant Koenig, military aviator, fell and was killed today at the Neuendorf aerodrome, near Berlin. The wings of his machine collapsed at an altitude of 150 feet.

Lieutenant Seron and Lieutenant Schuessler, while making an aeroplane flight between Berlin and Stuttgart today, fell and were badly injured. The sudden gust of wind capsized the machine. Both officers were taken to a hospital.

TENNESSEE "TIGERS" FACING EXTINCTION

Nashville, Tenn., October 13.—The second extra session of Tennessee's fifty-eighth general assembly, which convened here today, gave promise of speedily passing the so-called law enforcement bill, the principal features of which were specified by Governor Hooper in his call for the extra session.

Although no legislative business was transacted today, regular and independent democrats held what they termed a "love feast," and a committee was appointed to draft bills providing for the enforcement of the prohibition laws. This committee recommended for passage two "anti-jug" bills and a bill providing for the removal of officials failing to enforce the prohibition laws.

Tonight advocates of the law enforcement bills held a rally here, at which Governor Hooper and members of the legislature were speakers.

There were no indications today of a renewal of the charges that "gunmen" were attending the sessions of the legislature. Charges of this nature created a storm during the closing hours of the first extra session.

Opponents of the law enforcement bills have not revealed their plans, and there is much speculation over the possibility that a quorum will be attempted in the effort to defeat the measures.

Tell Your Troubles to a Telephone

This is YOUR day.

You are to blame if you lose it.

Somewhere in Atlanta somebody has what you need.

Tell them what it is and your need will be supplied.

The tale is easily told—a Constitution Want Ad will tell it all over town. Waste no time in getting it started.

Telephone today Main 5000 or Atlanta 5001.

Index to Want Ads. Page 11, Col. 2

THE ATLANTA CONSTITUTION.
"The Standard Southern Newspaper"

SULZER SECLUDED AS JUDGES DEBATE EVIDENCE IN CASE

Impeachment Court Adjourns Until Today As It Wishes to Hear Additional Argument Regarding Testimony.

GREAT CROWD SURGED ABOUT COURT CHAMBER

Somebody Started Story That Sulzer Would Appear and Demand Hearing — Sulzer Refuses to See Anyone.

Albany, N. Y., October 13.—The high court of impeachment which is to decide the fate of Governor William Sulzer, failed today to reach a verdict.

After a session of an hour and a half, virtually all of which was held in secret, the court unexpectedly adjourned until 11:30 o'clock tomorrow to permit further argument by counsel relative to the testimony of Allan A. Ryan, Ambassador Henry Morgenthau and Lewis Can W. Peck, superintendent of public works.

This testimony had to do with alleged efforts of Governor Sulzer to suppress evidence against him and to obtain political influence to stop the trial. The offenses alleged in this connection were not specified in the articles of impeachment, and upon the convening of court today, Judge Miller, of the court of appeals, raised the question as to where they fitted in. The executive session at once followed.

More Arguments Wanted.

When the public again was admitted it was announced by Presiding Judge Cullen that the court desired counsel to argue as to whether the acts and conversations of the governor testified to by Peck, Morgenthau and Ryan "can be considered as being acts of misconduct for which the respondent can be convicted under article 2, or only as corroborative evidence of the other allegations already in the charges, and whether the court has the power to amend the articles, if they are insufficient to include those acts, so as to include them."

Article 4 is the one dealing with the suppression of evidence alleging that the governor tried to prevent Frederick L. Colwell, A. Barclay and Melville B. Fuller from testifying before the Frawley investigating committee. It mentions neither Ryan, Morgenthau nor Peck, but does include in its text the words "all other persons."

Testimony Not Discussed.

The testimony of none of these witnesses was disputed by the defense as far as contradictory evidence was concerned, and for that reason is said to be considered by some of the members of the court the strongest adduced in proof of the governor's guilt. Witnesses to hold office. In view of the fact that each of the eight articles to be voted on separately. It was found that when the members of the court were ready to convene today that there was much doubt as to under which article the testimony should be considered.

It was said furthermore that some of the members felt that in the event that the court should decide that it was yet undecided motion to strike out articles 1, 2 and 6, the evidence bearing on the constitutional ground that they dealt with offenses committed before the governor took office practically would be left without support.

They thought it was desirable, therefore, it was said, either to strengthen article 4 by including Governor Morgenthau-Peck charges or to set them apart as an additional article.

The Judges in Conference.

The opening of court was delayed more than half an hour on account of a conference of the judges of the court of appeals. It was said that the Ryan-Morgenthau-Peck charges and Judge Stanchfield would argue the question for the impeachment managers and D-Cady Herrick and Louis Marshall for the defense. The general belief tonight seemed to be that all deliberations of the court henceforth would be in secret and that the public would only know the result.

This was a rainy, gloomy day and superstitious people who think that it was the 13th day of the month saw all sorts of ill omens in the court's beginning their consideration of the evidence today.

Great Crowd at Capitol.

Although it has been known for days that only two or three hundred would be able to crowd their way into the galleries, this did not deter several hundred persons from surging into the capitol halls and attempting to get inside the courtroom after the galleries were filled. Only those who wore badges or were members of the court got inside the courtroom. When the first comers were let into the gallery, most of them were women. Scores of spectators remained around the courthouse long after the court had adjourned. Somebody started a story that Governor Sulzer was going to pay the court a call and demand that he be heard, and those who kept who kept their eyes on the elevators, which connect the court room with the senior suite through the halls and below the floor.

The hour of the reconvening of the impeachment court tomorrow was at an hour and a half later than usual in order that the members might attend the court might attend the session of the legislature at 11 o'clock.

Sulzer in Seclusion.

Governor Sulzer this morning began his third week of seclusion. Last Saturday morning it was announced that he would see no one for a week. He has not been returned. Because of this a rumor was beginning January 8. The Ryan gelline, which was on the P. & O. line between Key West, has been chartered by the line. A. W. Perry, the general manager of the line, announced today that the first trip would start on time. The round trip will take fourteen days.

Ill Fated Volturno and Her Captain

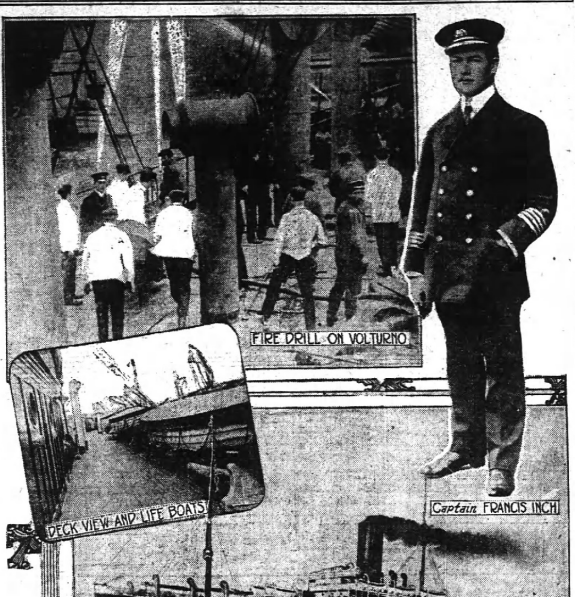

The steamship Volturno, of the Uranium line, which caught fire at sea on its way from Rotterdam to Halifax and New York, resulting in the worst sea tragedy of years, with the exception of the Titanic disaster, was a twin screw boat about 400 feet long and 40 feet wide, with room for only twenty-four cabin passengers, but with plenty of space for steerage passengers. Captain Francis Inch, of the Volturno, was an experienced navigator. He was rescued with some of his officers by the Kroonland. A fire drill on the Volturno is also shown here, but the sailors were unable to keep the flames down when the fire at once occurred. The Volturno carried the allotted number of lifeboats, as the deck view shows.

"A Girl With One Stocking" Introduced to the Senators

Washington, October 13.—A little protective pastoral entitled "A Girl With One Stocking" enlivened the senate proceedings today when presented by Senator Tillman. The recently illuminated the pages of the Congressional Record with cartoons of a domestic tax cow. Mr. Tillman claimed no credit for the contribution but acknowledged it was true originally presented by Senator Zeb Vance in the tariff of 1889.

"Our Mary had a little lamb and her heart was most intent," it rhymed, "to make it wool, beyond its worth bring 66 per cent."

The classic went on to tell that "where on the poor girl went, one leg was warmed with wool and one with 56 per cent."

"Now, with free wool," said Senator Tillman, "Mary will have to let her women friends wear stockings on both legs, instead of one—something they have not been able to do in twenty years."

BANKS BLUFFING, DECLARES M'ADOO

He Says National Institutions Will Not Refuse to Enter Reserve System — Democrats to Push Measure.

Washington, October 13.—"I have no more idea that any considerable number of national banks will refuse to go into the new federal reserve system than I have that I shall fly over the Washington monument," said Secretary McAdoo today in discussing the administration currency bill with a delegation of country bankers from the American Bankers' association here to appear before the senate committee.

The delegation of callers piled Mr. McAdoo with questions about the circulating privilege, the re-discounting provisions and other parts of the pending bill.

Measure to Aid All Classes.

The secretary said that what he had given bankers as a class right of way in his office with a view to learning their views and getting information. The bill had been framed with a view to benefiting all classes of people, "If we wait until everybody gets together on a measure," he added, "we never will have a beginning on currency legislation."

Denouncing as traitorous reports that the government 2 per cent bonds had reached a danger point in touching 94, Mr. McAdoo said that while the government could not guarantee prices of its bonds, there was nothing to impair their value and the government's faith was back of them. He added that he regarded the bonds a good investment.

The secretary advised the bankers to "lodge the currency bill," and added that in thus figuring out both sides they would find the balance in favor of the bill.

No Recess of Congress.

Debate in the senate today made it quite plain that there is to be no adjournment or recess of congress until the currency reform bill is disposed of. At the same time, with the prospect of having the currency measure brought into the senate from the committee anywhere from early next month to some time in January, democrats prepared to object to having any other general legislation set for consideration during the first two months of the regular session, beginning December 1, one the ground that the leg-

Continued on Page Nine.

OSCAR UNDERWOOD ANSWERS HOBSON

Democratic Leader Replies to Attacks and Is Cheered by Colleagues — Tells About Ryan's Campaign Money.

Washington, October 13.—Representative Richmond Pearson Hobson, of Alabama, and his colleague, Majority Leader Underwood, engaged in a bitter debate on the floor of the house today over the senatorial contest in their state, in which they are rival candidates. The oratorical duel was precipitated by Mr. Hobson reiterating utterances he made last week in a speech at Wetumpka, Ala., intimating that Mr. Underwood was "the tool of Wall street and the liquor interests" and charging that he had gained Alabama's support in the last presidential campaign under false pretenses.

Cheers from democrats on the republican side greeted Mr. Underwood as he rose to reply and later when Mr. Hobson tried to interrupt there were loud cries of "sit down, sit down, you've had your time."

Climax of Dramatic Scene.

The climax of the dramatic scene came when the majority leader, facing about in his place, asked:

"Is there any other man in this chamber who believes the charge that I am or ever have been the tool of Wall street?"

He was answered by shouts of "No, no," from both sides of the house.

Speaking to a question of personal privilege in answer to charges of "absenteeism" made against him last week by Representative Donovan, of Connecticut, Mr. Hobson had devoted an hour to an explanation of his record in congress. Then he declared that in the campaign for the senate the Alabama party leaders had looked for a man to beat him, and that the liquor interests were behind every effort to defeat him politically.

Discussing his recent speech and the contempt since then that he was a supporter of Underwood for the democratic presidential nomination, Representative Hobson asserted he did not know at that time that Thomas Fortune Ryan had contributed $36,000 to the Underwood campaign and that the people of Alabama did not know it.

Underwood Answers Hobson.

Mr. Underwood declared, when he took the floor, that he had not wanted to be a candidate for president; that he had consented upon the basis that he should remain at his place in the house framing a tariff law upon which

Continued on Page Nine.

POLICE ROUTED BY ANGRY WOMEN

Sylvia Pankhurst Arrested in London, But Suffragettes Charge Police and Rescue Her.

London, October 13.—After a fierce struggle the police arrested Miss Sylvia Pankhurst at Bow Neate, in the east end of London, tonight, where she was making a speech. But when they got her outside the building with the intention of placing her in a taxicab and rushing her to Holloway jail, the militants attacked the police so savagely that they failed to let her go and she escaped.

Miss Pankhurst Disguised.

Miss Pankhurst, who has an uncompleted term of imprisonment to serve, was not recognized until she threw aside the disguise which enabled her to elude the police and enter the building. She was warmly applauded as she stepped on the platform, but had been speaking only a few minutes when detectives, accompanied by a body of uniformed police with drawn truncheons, entered the hall and made a rush for the platform.

The audience arose and chairs began to fly, the invaders being the objective point. Some of the people in the galleries even dropped benches on their heads. The police gained the platform and, for ten minutes, a desperate battle waged, the officers using their clubs freely and those on the platform utilising chairs as weapons. The police succeeded in dragging Miss Pankhurst down to the floor of the house, while reinforcements cleared the hall.

Struggle Was Furious.

Outside the struggle was renewed with greater fury. Men and women were thrown down and trampled upon. Concentrating the attack on the police who had the militant leader in their charge, the women, with the assistance of several men, succeeded in tearing her from their grip and she slipped away. Some of the women afterwards complained of having been thrown down and kicked by the police and men friends.

Miss Zelie Emerson, of Jackson, Miss., whose imprisonment caused such a furore several months ago, was one of those injured. Mrs. Lee, who presided at the meeting and took a conspicuous part in the attack on the police, was arrested.

Miss Pankhurst later announced her intention to address a meeting at Pope's Tour hall tomorrow night.

Suffragettes to Spoil Royal Wedding.

"Every effort will be made to call to the attention of the notables of the royal wedding on Wednesday the torches which the women of England have suffered for the enfranchisement of their sex."

In these words the militant suffragettes at a meeting tonight prepared to take advantage of the wedding of Prince Arthur of Connaught and the Duchess of Fife, "for the good of the cause."

Miss Annie Kenney, a militant leader who has been on hunger strike since her arrest, October 6, was released tonight after threats had been made at a meeting of the militants in the afternoon that if she were not freed the militants would bombard the home office. "We will camp on the Right Honorable Reginald McKenna's front steps until they could find some way of getting at him. She was undergoing a second confinement in a term of eighteen months' imprisonment for conspiracy, having been sentenced June 13.

NEEDS OF SCHOOLS SHOWN IN LETTER FROM MR. SLATON

Present Deplorable Conditions in the Atlanta System Are Clearly Set Forth by the Superintendent.

BOARD INDEPENDENCE AND SPECIAL TAX URGED

"By This Method Quick Results Can Be Obtained and Political Feudalism Destroyed," He Declared.

The deplorable condition in the public schools of Atlanta are clearly set forth in a communication from Superintendent William M Slaton sent The Constitution yesterday, in which he shows that great improvement is necessary before Atlanta's schools will be adequate to the needs of the city.

Among the faults of the present system, Superintendent Slaton stresses the following:

The salaries paid Atlanta teachers are less than those paid in many towns and hamlets of Georgia, and as a result the city loses the service of much first-class talent.

Many of the teachers are forced to instruct sixty pupils, while thirty is the largest number that a teacher ought to have in one class, with forty as a maximum.

Injure Children's Health.

We have sixteen basement rooms for the whites and two for the blacks and in two or our schools adjoining toilets force noxious gases into the nostrils of the helpless children.

In many of the basements artificial light must be used, thus injuring the eyes of the children. "These conditions are criminal in a civilized community."

Our failure to grant the negroes even semi-respectable schoolhouses is a great mistake and injustice.

As a remedy for the present unfortunate conditions in Atlanta, Superintendent Slaton suggests the political independence of school boards of education and urges that these bodies be given the right to levy a special tax for the support of the schools. "By this method quick results can be secured and political feudalism can be destroyed."

Superintendent's Letter.

Superintendent Slaton's interesting letter is as follows:

Editor The Constitution: As we live under a democracy it is essential that the people should know the character of their institutions with a view to maintaining or improving them for the advancement of civilization. I have felt that the superintendent of schools should keep thoroughly familiar with their conditions and place before the people such facts from time to time to time for the protection of our children and patrons, and for a safeguarding of the rights of taxpayers.

It has never been my purpose to wound feelings. My uniform effort to expose defects, I have considered democratic and wise, and I am much in error unless public opinion of the city takes the same view.

If I should fail to expose the deficiencies of our school system, and if those deficiencies should be discovered by some critic from abroad or by some scholar at home, my failure to make known these deficiencies would be used to establish my inefficiency. As a citizen and as the superintendent. I desire to know the conditions of the schools for the sake of their improvement, and I imagine that every father and mother feels the same way.

Schools Are Deficient.

Our schools are deficient in various particulars. The salaries paid our grade teachers, assistant principals and principals are not sufficient. We pay our teachers of the first year $57.75. The same teacher would get $60 in many towns and hamlets of Georgia. Sixty dollars in a town or hamlet is equal to $100 in the city of Atlanta. Other cities, the state of Atlanta, pay better salaries. The consequence is that we lose much first-rate talent and are forced to employ a number who ought not to be in the schools.

Second, in our schools above the sixth grade, we are not crowded, with rare exception; but in the grades ranging from the first to the sixth, inclu-

Weather Prophecy

FAIR.

Georgia—Fair Tuesday and Wednesday, moderate north winds.

Local Report.

Lowest temperature 61
Highest temperature 79
Mean temperature 70
Normal temperature 64
Rainfall in past 24 hours, inches . . 0.00
Deficiency since 1st of mo, inches . 0.76
Deficiency since January 1, inches . 4.49

Reports From Various Stations.

STATIONS AND WEATHER.	Temperature. 7 p.m.	High	Rain fall
Atlanta, clear	68	79	.00
Kansas, clear	52	64	.00
Boston, pt. cloudy	52	64	.06
New York, clear	70	74	.00
Buffalo, clear	48	52	.02
Detroit, clear	54	62	.00
Chicago, clear	64	66	.00
Memphis, clear	66	70	.00
Galveston, clear	72	76	.00
Montgomery, clear	68	76	.00
Helena, pt. cloudy	44	66	.01
Jacksonville, clear	72	84	.00
Kansas City, cldy	70	78	.00
Knoxville, clear	66	78	.00
Louisville, clear	62	78	.00
Meridian, clear	68	78	.00
Miami, clear	72	86	.00
Mobile, clear	72	86	.00
Montgomery, clr.	70	78	.00
Nashville, clear	66	76	.00
New York, clear	60	68	.00
Oklahoma, clear	64	74	.00
Phoenix, clear	68	94	.00
Pittsburg, clear	56	74	.00
Portland, cloudy	52	66	.00
Raleigh, clear	62	74	.00
Roswell, clear	72	78	.00
San Francisco, clear	58	68	.00
St. Louis, clear	72	78	.00
St. Paul, clear	50	70	.00
Salt Lake City, clr.	70	86	.00
Shreveport, clear	68	76	.00
Spokane, cloudy	50	64	.00
Tampa, clear	72	84	.00
Toledo, clear	60	70	.00
Washington, clear	64	74	.00

A. J. VON HERRMANN, Section Director.

sive, there is much crowding, as a general rule. It is a crime to have to require one teacher to instruct sixty children. It is impossible for her to individualize. The moral, mental and physical interests of each child must greatly suffer. Really, thirty is the largest number a teacher ought to have in the class, but forty should be the maximum number. We ought to have as many new school houses as are necessary to reduce the maximum number of children in a room to forty.

We have sixteen basement rooms for the whites, and two for the blacks. Grant Park has two basement rooms adjoining toilets with open doors, forcing novious gases into the nostrils of helpless children.

Inman Park's Condition.

Inman Park has a worse condition, with three basement rooms. Only a narrow aisle separates these basement classes of Inman Park from toilets.

In Home Park school, a brand new school, we have had to add a class in the basement. In English Avenue school there must be a class in the basement. In State Street school there is one class in the basement; in Tenth street school, two classes in the basement; in Fair Street school, two classes in the basement, though these two are under tolerably fair conditions; in Formwalt school, one class in the basement; in the Boys' Night school, three rooms in the basement, poorly ventilated. In the negro schools there are two basement rooms at Rosch Street school. In many of these basement rooms artificial light must be used. The eyes of the children are strained. They complain of headache. These conditions are criminal in a civilized community. I am stating the facts, not to wound anybody, but to inform our fellow citizens of the actual conditions, so that public opinion may substitute better protection for the children.

It has been said that the city is not correctly districted for school purposes. The superintendent and the assistant superintendent are the committee on districting. We make our report to the board of education. They accept or reject, or adopt it by amendment as they see fit. The final districting is not done by any one man, certainly not by the superintendent of schools. After the board districts the city, citizens come singly and by committees, and insist on changing the lines. It is the desire of the board to be as accomodating to the people as possible. Consequently, when the dividing line throws certain territory into the Boulevard school and the people object to going to that school, the line was changed so as to put them into Forrest Avenue school.

Great Hue and Cry.

Two years ago, when the east and west line, separating Tenth Street school and Calhoun school, was moved north so as to enable Tenth Street school to take care of its patronage north of that line, including Ansley Park, and Calhoun school to take care of the patronage south of that line, there was a great hue and cry among the people themselves, against drawing a line that would put them into Calhoun school, which is one of the best schools in the city.

When the lines were drawn so as to give Ashby Street school plenty of patronage, the people of that district objected because their children were compelled to walk short of ten, twelve or fourteen blocks when they could go to schools nearer at hand.

I am not discussing why school-houses were placed where they are. That question is not in my jurisdiction. To be sure, there are many vacancies in the sixth, seventh and eighth grades, because children drop out to go to work. It is impossible to make children walk from one to two or three miles across the city to occupy these vacant spaces.

Our failure to grant the negroes even semi-respectable schoolhouses is a great mistake and injustice. Every negro who is made a good citizen by education is a protection to the life, liberty, property and happiness of every man, woman and child in society. We may have a few dollars by withholding from them school facilities, but we lose a great deal more in pursuing a system of government which is far more expensive than the salaries of the school teachers and the cost of school sites and schoolhouses would be. The history of the school systems in the American cities demonstrates to a nicety that school boards of education ought to be independent political bodies. By that method rapid progress can be accomplished. It would prevent that eternal wobbling that inflicts infinite injury upon the little children.

Political Independence.

Not only should the board be politically independent of any other body, but it should have the right to levy a tax limited by a certain maximum number of mills on the dollar. By this method, quick results can be secured and political feudalism can be destroyed.

Much has been said about the incorrect placing of schoolhouses. Every observer in Atlanta knows that there is much fluctuation of population from one part of the city to another. A schoolhouse that is well located at the time of its construction may in ten years be inaccessible.

Mr. Editor, I love the schools of Atlanta, almost as I love my wife and children. I have worked for them with great self-sacrifice for a much smaller salary than men receive in smaller towns. I have strenuously endeavored to give Atlanta good schools. Patron, teachers and people in general will affirm this statement. I have never been animated by any other than the kindest motives in calling attention to their defects. To have done less would have been unwise.

I would not have written this letter but for your earnest insistence. I send it to you as my message to Atlanta on the school question.

Very truly yours,
WM. M. SLATON,
Superintendent of Schools.

Supreme Court Convenes.

Washington, October 13.—The supreme court convened today for its fall term, adjourned and paid its customary visit to President Wilson at the white house. Tomorrow motions will be received, and next Monday will be the first decision day.

BAPTISTS MEET TODAY

Fifth Annual Convention of Atlanta Association Begins.

The fifth annual convention of the Atlanta Association of Baptist churches will be held this morning and afternoon at College Park church.

The officers of the association are: George M. Brown moderator; P. H. Mell, vice moderator; M. M. Anderson, clerk; G. S. Prior, treasurer; A. E. Wheeler, auditor; E. P. Robertson, superintendent.

At today's session of the convention J. N. Landers will lead the singing services.

The entire program for the day follows:

10:00 a. m.—Devotional, J. L. Jackson.

10:20 a. m.—Enorliment and organization.

10:40 a. m.—Recognition of fraternal messengers, etc.

10:45 a. m.—Two-minute oral reports from the churches (roll call).

11:40 p. m.—Associational sermon, Lincoln McConnell.

2:00 p. m.—Praise service, J. N. Landers.

2:10 p. m.—Missions, in Atlanta association, including report of executive committee and superintendent's report, John E. White, chairman.

3:40 p. m.—Orphans' home, F. J. Coolidge, chairman.

4:25 p. m.—Woman's work, W. L. Hambrick, chairman.

The convention will continue through Thursday.

FOLLOWING TESTIMONY NEGRO IS ARRESTED

Savannah, Ga., October 13.—(Special.)—The coroner's jury investigating the accidental death of David Weeks, whose body was found floating in a pond near Irrigation on October 5, which was expected to render a verdict here today, postponed their action until next Monday. John Adams, a negro, who was a witness before the jury, was today arrested and placed in jail because of contradictory statements he had made in regard to the case. Adams is suspected of more knowledge of Weeks' death than he has made public, though there is no evidence connecting him with the affair.

To Cure a Cold in One Day.
Take LAXATIVE BROMO QUININE Tablets. Druggists refund money if it fails to cure. E. W. GROVE'S signature is on each box. 25c.

Vim, vigor, vitality, virility—in a word, strength—is the net result of regularly drinking a good mineral water.

Standing alone in its class, the high regard in which WHITE ROCK WATER is held by the doctors of today is attested by its enormous sale.

What Every Woman Wants To Know

Dressing well and in good style does not necessarily demand expense.

Often the woman whose knowledge of things is greater than the size of her purse makes the best appearance.

THE TRIO LAUNDRY

Will make your last year's suit "look like new."

Both Phones 1099

McELWAIN SHOES

Even in so-called dress shoes you want sturdy shoe-making.

The character of the work in a McElwain shoe does not vary, no matter what the purpose of the shoe, but the kind of work and the kind of materials used are intelligently adapted to the purpose of the shoe.



Men's shoes at $3.00, $3.50, $4.00 and $4.50. Boys' shoes at $2.50 and $3.00. Little Boys' shoes at $2.00 and $2.50.

Distributed by Leading Wholesalers and Made by
W. H. McELWAIN COMPANY
Boston

CHAMBERLIN-JOHNSON-DuBOSE CO. ATLANTA-NEW YORK-PARIS **CHAMBERLIN-JOHNSON-DuBOSE CO.**

Hundreds of New Suits Make Their First Bow to the Women of Atlanta

The Most Impressive Display of Suits We Have Made So Far This Season



We must lay particular stress upon the quantity of new suits that have just taken their places in the second floor.

It is impressive, and did one stop to reflect on its meaning, it would teach a fine lesson to the woman who has not yet been "suited."

Back of all these hundreds of suits that we will show today is a fine amount of **confidence,** of confidence in the women of Atlanta and in the styles, the **desirability** of these suits.

We know the suits are right, we know they are such that Atlanta women will want once they are seen!

The suit buyer is now in New York and these are the evidence of his labors.

But, the Suits——

How could we pen accurate descriptions of so many, how shall we give you an idea of what to expect?

Only in the most general way, leaving it to your greater pleasure to discover the one most interesting to you.

If there is one term that comes closest to describing what the suits are, it is

Novelties

These are novelties of the latest moment, and the cry is for novelties—it seems an echo to the voice of the good Dame who rules the fashions.

It may be a novelty because it is a velvet suit, because it is fur-trimmed, because it shows an odd little vest, because of its Oriental trimmings, because of the very graceful and unusual draping of the skirt — the advertising pen has had no such task before it this season, it outlines weakly the picture that you will see here.

Let it attempt another method——

These suits are from New York's **stalwarts** in the suit-making business, from those men who stand head and shoulders above the ordinary, who do things in a successful way. And, to make suits in this fashion, means that one must keep in touch with Paris.

The suits reflect Paris—they are copies of Paris models, others are adaptations, toned down a bit for American women.

And so we revert to what we said above——

This Is the Most Impressive Display of Suits We Have Made So Far This Season

and you are invited to make use of it to the end that your Fall suit shall be as smart and charming as, coming from this finest gathering of suits Atlanta has known, it could possibly be.

The Price Range Is Most Satisfactory---Beginning at $25.00 It Goes Very Gradually to $75.00

We Are Pleased to Announce

Miss Jackson

Is Here For the Week Demonstrating

Bon Ton Corsets

She comes at the time when she will be of greatest service to Atlanta women. The new fashions require new corsets. Miss Jackson comes with certain knowledge of both new fashions and new corsets.

So now is the time for Atlanta women to be fitted accordingly.

Chamberlin-Johnson-DuBose Company

HIS BATH COST $2,000.

A Barrel Might Have Saved Lawyer Thrasher's Roll.

If there had been a barrel near to Horace Thrasher, a well-known Birmingham lawyer, last Saturday night in the bathroom of the Terminal station barber shop he very, very likely would still possess the $2,000 stolen from him on that occasion.

It was this way:

Mr. Thrasher was going out of town. He was at the station and decided upon a bath. Downstairs is a barber shop with bathrooms. Thither he went and, engaging a bath, prepared for the ablutionary performance.

Taking out a wallet containing $110 cash and $1,900 in notes, he placed it upon a stand. A pickpocket—many of whom have a penchant for frequenting such places public as railway stations—was looking. He seized the purse and beat it upstairs.

Lawyer Thrasher saw too late. The water was hot and sizzling, bromo seltzer-like, from the spigot. More of his anatomy, a near-by chair than adorned his body. In fact, he was in garb quite September Morrish. It would be very embarrassing to give chase.

All he could effectively do—and not get arrested for public exposure—was to howl, which he did, but to no avail. The thief disappeared quickly, as thieves often do. The police are looking for him.

SAVANNAH RATE CLERK IS STRANGELY MISSING

Savannah, Ga., October 13.—(Special.) Frank Jones, rate clerk employed by the Atlantic Coast Line, has been missing since October 1, and his family and friends have been unable to get any trace of him.

He has not been seen in the city since the day of his disappearance, so far as can be learned. He left a wife and six children. There is fear of foul play.

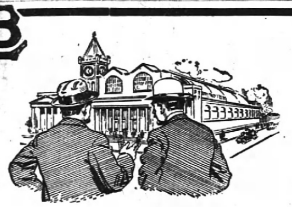

Cassidy confesses

"Yes," said Cassidy to a brother bookkeeper, "I'll admit I was prejudiced against card ledgers. I've always used books. I've always worked standing up. And I couldn't get it into my head that there was any other way.

"The boss reads those Library Bureau advertisements. He told me, a year ago, to call at the L. B. salesroom. I side-stepped. But he kept at me. One day he came to my desk and said: 'Cassidy, meet me at the Library Bureau salesroom at 1 o'clock today.' What's up? said I. 'We'll see,' says he.

"Well," continued Cassidy, "I was there all right. We looked at this, that and the other. The boss was strong for a card ledger and a card record desk. I couldn't see it. But he had his way.

"I'm glad he did. Honest, I can do more work in six hours with a card ledger than in eight with books. My statements are out on time. I make fewer mistakes in my work. When I leave the office at night, I'm not tired."

There are hundreds of bookkeepers in this city who think just as Cassidy did a year ago. If they will do what he has done—adopt an L. B. card ledger—they will be as contented as he is.

Booklet and sample cards on request.

Library Bureau

Manufacturing distributors of
Card and filing systems. Office, library and bank equipment.
Unit card and filing cabinets in wood and steel.

1526 Hurt Building, Atlanta

This Brown "Nabob" Will Win You

A rich, warm brown—a brightening stripe of white—that's the pattern inviting.

Seeking further for attractions, you find it's English, typical with soft roll lapels, snug fit and high-cut waistcoat.

A moment more and you have discovered that the close-fitting English coat has the ultra square-cut corners and perfect patch pockets; that the waistcoat has duplicate soft roll lapels, is bound with silk braid and has fancy silk back.

Altogether it's the suit you can't pass by. There's a call for further acquaintance. There's apt to be a strong friendship arising between you and this brown suit of clothes—a friendship that'll never grow threadbare.

THIRTY DOLLARS

GEO. MUSE CLOTHING CO.

NO CLUE IS FOUND TO MURDERERS OF VALDOSTA GIRL

Body of Miss Dorothy Haugh, of Valdosta, Found by Her Mother in Room in Thomasville Hotel.

Thomasville, Ga., October 13.—(Special.)—Miss Dorothy Haugh, formerly of Knoxville, Tenn., employed at the Citizens' bank, of Valdosta, as assistant stenographer was killed last night in a room at the Southern Home, a boarding house conducted in this city by T. C. Duren. The crime occurred this morning at about 4 o'clock and the perpetrator of the deed is unknown.

The girl was found by her mother when she went to her room on the third story to awaken her to take the morning train for Valdosta, the young woman having been in the city to spend Sunday with her mother and sister. She found the girl in a pool of blood on the bed and summoned a gentleman from across the hall to help her both thinking at the time that the girl had had a hemorrhage.

Mrs. Haugh soon discovered that a pistol was lying at the side of the girl near the wall. The pistol was found to contain one empty shell and five loaded shells. Mrs. Haugh said that as she neared her daughter's room she heard a noise and at first thought it was a burglar who had shot to scare her. She saw no one enter or leave the room after she arrived.

Front of Skull Shattered.

Dr. McIntosh examined the body and found that the whole front of the skull had been shattered apparently by one blow from a blount instrument, making a criss cross wound where it struck. He stated that a pistol ball could not have made that sort of wound and no powder marks were found on the head.

The girl was partially dressed, having on a kimono and her hair was up, apparently having been recently fixed or combing all night for the occasion. The windows were all down and the shutters closed.

Mrs. Haugh concluded at first that it was suicide because of the wound and because of repeated threats that the daughter had made in years past to take her life. She was queer the night before and said goodby twice to those in the lobby of the house before going to bed at 9:30 o'clock. She came down and told Frank Burroughs goodby after she had gotten up the stairs a short distance. He works in the same bank in Valdosta and was in the city to spend Sunday with his father-in-law, T. C. Duren, who runs the Southern Home. He told her that he would see her at the train in the morning and she remarked, "Well, you might get left," and then went upstairs.

Door Found Unlocked.

She was heard to lock her door as she entered the room. The door was unlocked when her mother came to the room the next morning and found her dead.

The coroner's jury has been in session all day hearing the evidence, but they have come to no conclusion.

The girl was 21 years of age and formerly lived in Knoxville, her father being there now. Her mother and younger sister have been in Thomasville for eighteen months, Mrs. Haughn representing a large book concern.

The owner of the pistol has not been located nor has anything been found in her effects which would lead to the belief that she had deliberately planned suicide.

A rigid search of the premises is being made. The murder is one of the most sensational and brutal that has ever been known in this city.

Believed Suicide.

Valdosta, Ga., October 13.—(Special.) Friends in Valdosta of Miss Dorothy Haugh, who was found dead in bed at Thomasville this morning with a bullet through her brain, are satisfied that she killed herself.

They believe that she committed the act in a fit of melancholia and take no stock in the theory of murder. It is known that the young lady was of despondent nature and was subject to fits of depression. She was almost a stranger, having been engaged as a stenographer in the Citizens' bank for only two weeks, but had a number of friends in that time. She was a graduate of a Tennessee university and an unusually pretty and refined young woman. She expected to return to Valdosta this morning. She roomed with Mr. and Mrs. F. D. Burrows, the former an officer in the same bank, who visited relatives in Thomasville yesterday.

She had gone to Thomasville to spend Sunday with her mother, who was in that city. The fact that she had a pistol seems to have been unknown to any one except Mr. Burrows. She told him that she carried the weapon and, discussing the question of suicide recently, said that she was not afraid to kill herself. Remarks she made Sunday afternoon, though unnoticed at the time, cause her friends to believe that she premeditated suicide when she bade them good night last night.

Mental aberration is the only reason advanced.

MORTUARY.

Mrs. Marie F. Witham.

Mrs. Marie F. Witham, aged 69 years, died at a private sanitarium Saturday morning at 8:30 o'clock after several weeks' illness. She is survived by her husband, George Witham; one daughter, Mrs. R. L. Harrison, and two grandchildren, Clarence W. Harrison and Beulah D. Harrison. The funeral services were conducted in private Sunday afternoon at 3 o'clock from Harry G. Poole's chapel, Dr. J. B. Robins officiating. Interment at West View.

Marguerite Dunn.

Marguerite Dunn, 6-year-old daughter of F. J. Dunn, of East Point, died at the home of her grandfather, J. H. Richeson, at Tallassee, Ala., Sunday. The body will be brought to East Point for interment. Funeral services will be held from Hemperley's undertaking establishment at 4 o'clock this afternoon. The child's mother has been dead for several years. Her father had placed her in the care of her grandfather at Tallassee.

Robert Parker, Lawrenceville.

Lawrenceville, Ga., October 13.—(Special.)—Robert Parker, aged 35, died at his home south of Lawrenceville Friday night, and his remains were interred at Alcovy asturday, Rev. C. D. Ewing preaching the funeral. A wife and three children survive him.

Mrs. Nanch Wynn, Lawrenceville.

Lawrenceville, Ga., October 13.—(Special.)—Mrs. Nanch Wynn, aged 35, were interred at Alcovy Saturday, Rev. Wednesday, and her remains were interred there Thursday, Rev. S. A. Hill having charge of the exercises. Surviving her are her husband and one child.

Ferdinand A. Fischer.

Ferdinand A. Fischer, aged 44 years, died at a private sanitarium Monday morning at 11 o'clock. He is survived by his mother, Mrs. George Fischer; his wife, seven daughters, Misses Ethel, Lucille, Marjorie, Dorothy, Erma, Mercedes and Katherine Fischer, and one son, Walter P. Fischer. The funeral services will be conducted from the Church of the Holy Comforter this afternoon at 4 o'clock, Rev. H. Hannig officiating. Interment at West View.

Fine Meal From Cotton Seed Is Claimed for New Process; Would Reduce Cost of Living

Griffin, Ga., October 13.—(Special.)—Untold possibilities in the value of cotton seed production in Georgia and the south are hidden in the researches and investigations now being made by C. A. Wells, who has just been elected resident chemist at the state experiment farm here.

Mr. Wells, who is a graduate of the University of Georgia and Columbia university, has been doing some pioneer investigating into the use of cotton seed for human food. So successful have been his investigations that they have been commended by the scientific faculty of Columbia university, and through that institution have been published at large to the scientific world. Mr. Wells chose this work as his topic for his thesis in completing his course for a M. A. degree at that university.

Mr. Wells and Professor R. J. Deloach, director of the experiment station, say they will be ready within a few days to give to the people of Georgia in permanent form the results of their labors. They declare with confidence that cotton seed can safely and beneficially be used as a food for man, as they have found a chemical process through which the supposed toxics in cotton seed are entirely eliminated and the meal made fit for use as food for man.

Reduction in Cost of Living.

The object of Mr. Wells in the investigation has been to ascertain some method that will reduce the high cost of living. In this he claims to have been successful, as the use of cotton seed meal for food, according to his claim, will reduce the cost per calorie of human food some 60 per cent. In addition to that result regarding human food, the price of cotton seed that are today bringing in the local market $24 per ton, the price of seed will be increased some 250 per cent.

Thus it is easily seen that an untold boon to southern farmers is wrapped up in Mr. Wells' discovery, in which he alone is the pioneer in America.

Another important development at the state experiment station is announced by Dr. B. P. Higgins, who has just been installed as botanist and plant pathologist, succeeding C. A. Clendon. Dr. Higgins ranks very high in agricultural science, and for a time has been student and associate teacher at Cornell university with the great Dr. George F. Atkinson in the study of plant diseases and their prevention.

Big Crop Benefited.

Dr. Higgins announces that a sure preventive of cowpea wilt has been introduced by him, whereby this valuable southern crop is benefited a large per cent. His attention for some time now will be given exclusively to working out a prevention of cotton wilt. At this date good progress has been made in that investigation.

Director DeLoach, of the experiment station, states that the entire force of the station is now engaged in a definite effort to concentrate in every department of the work, in order to deepen and broaden the real scientific values of the station, rather than merely making it a model farm.



C. A. WELLS.
Chemist at State Experiment Station.

SAYS PRESTON AIDS NOTED BOND SHARKS

Serious Charge Made Against Recorder Pro Tem in Application for Habeas Corpus.

Growing out of the arrest and conviction of a pretty telephone operator, charges of aiding professional bondsmen have been made against Judge W. H. Preston, recorder pro tem, by Judge R. R. Jackson, representing Mary Hayes, a 19-year-old girl, who is now held in police headquarters.

They were made in a petition for habeas corpus proceedings tendered Judge George L. Bell late Monday afternoon. Judge Bell ordered that the writ be produced before him at 12 o'clock today.

Illegal Arrest Charged.

Judge Jackson also charges that Miss Hayes was arrested and tried illegally Monday afternoon, when she was given the alternative of a $50 fine or a sentence of twenty-nine days in the stockade on a charge of being an immoral woman on the streets at night.

The petition was actuated, it is said, by Judge Preston's refusal to take bond for the pretty prisoner when her counsel tendered it for her counsel. case was certiorari by her counsel. Bond of $1,000, it is said, was tendered by W. M. Bell. Judge Preston, it is stated, objected to bond from Bell.

The petition alleges that Judge Preston gave as his reason for not accepting Bell's bond on the grounds that Bell was not a licensed bondsman. A request was made to hold Miss Hayes in police headquarters and not send her to the stockade—as she was due to go—until the following day. This was granted.

Hooted at Bond.

"Petitioner shows that on the same date she tendered the bond to Judge W. H. Preston, an amount named by the recorder," reads the petition. "All securities for bond were solvent and good, but when the said bond was presented to the said Preston he hooted and snarled and jeered at the suggestion of approving it. Petitioner shows further that the said Judge Preston declared he would not entertain the idea of accepting Jackson's bond because Jackson was not a professional bondsman.

"We propose to show further that it is the custom of the said Preston to impose on most applicants for bonds unusual hardships, annoyance and embarrassment who do not patronize some of a gang of noted bond sharks who daily visit the proceedings of the recorder's court for the purpose of making bonds and charging therefor. Further, that by reason of the illegal, wicked and oppressive acts and doings of said Preston that she is this day illegally deprived of her liberty and is now in the custody of prison.

Will Attack Ordinance.

A vigorous effort to break a city ordinance pertaining to the prohibition of lewd characters on the streets during night is being made by Judge R. Her case will be carried to the United States courts, she says. The charge against Jackson, she says, is that the woman was found on the streets in the night season. The on the streets in the night season. The man caught with her, William C. Walker, a young student, was fined $5.75.

Judge Jackson's plea before the federal court will be unconstitutionality. He also will fight on the grounds that the girl could not be legally termed a lewd character in that she had been arrested and tried only once previously for immoral conduct.

"Furthermore," he stated, "Miss Hayes cannot be termed an immoral woman legally. She has been tried only once for immorality. One act doesn't constitute lewdness."

YOU'RE CONSTIPATED, BILIOUS!—CASCARETS

Clean your waste-clogged liver and bowels tonight!

Feel bully!

Get a 10-cent box now.

No odds how bad your liver, stomach or bowels; how much your head aches, how miserable and uncomfortable you are from constipation, indigestion, biliousness and sluggish bowels—you always get the desired results with Cascarets.

Don't let your stomach, liver and bowels make you miserable. Take Cascarets tonight; put an end to the headache, biliousness, dizziness, nervousness, sick, sour, gassy stomach, backache and all other distress; cleanse your inside organs of all the bile, gases and constipated matter which is producing the misery.

A 10-cent box means health, happiness and a clear head for months. No more days of gloom and distress if you will take a Cascaret now and then. All druggists sell Cascarets. Don't forget the children—their little insides need a gentle cleansing, too.



Knox Hats are the Product of Head, Heart and Hand

The brain to create, the loyalty to live up to the Knox reputation and the skill to execute. RESULT—The Hundred Point Young Man's Hat

AT THE KNOX AGENCIES

Interest Is The Keynote Of Business

We are showing you that your interest is ours—therefore when you purchase

E. G. Willingham's Sons

Lumber, interior trim and mill work it's good business for you.

Our auto truck delivery is safe and sure at.

BOTH PHONES

$1.25 Kid Gloves for 69 Cents

Two-clasp real Kid Gloves in all sizes, white; most all sizes black and tans. New, fresh imported goods. Main floor.

Highs

Women's Underwear

Fine white Vests and Pants. Medium weight, high neck, long sleeves. All sizes. Today at

50 Cents

Monday's Express Loaded With SUITS FOR TODAY'S SALE

Our suit buyer returned from New York and reports the largest single purchase of Women's Suits ever our privilege to offer to the ladies of Atlanta and vicinity.

Over 1,000 in every new and correct model, showing all the best colors and materials, now on exhibition in our Suit and Coat Department, third floor.

One Day—Today

750 Peau de Cygne and Skinner satin-lined Suits in such fashionable materials as Sharkskin, French Poplin, Wide Wales, Diagonals, Boucle and other high class imported goods, many first-class houses selling them at $30 and $35. Sizes are 14 to 44, women's and misses'.

Today at $19.75



500 other popular and beautiful Suits, among them many of the Schwartz make. You know what they are, and we offer them at..... **$25 to $49.75**

Another big shipment Women's Jersey Top Silk Petticoats, 10-inch pleated ruffle; $3 kind, in all colors and black, Today, (Third Floor)..... **$1.98**

TODAY'S SPECIALS: 15 yards good yard-wide Domestic for..... $1.00
15c and 12½c, very latest styles Dress Ginghams, yard..... 10c
12½c Outing Flannels, 100 patterns to select from, yard..... 10c
Tan, Gray and White Blankets, good, soft cotton kind, pair..... $1.00
175 pairs Tan, Gray and White, still finer, pair..... $1.35
150 pairs big fine Plaid Blankets, the $5 kind, for, pair..... $3.98
250 big, good quality Bed Comforts..... $1.00
150 still better filled and covered Bed Comforts..... $1.35
(Main Floor, Rear.)

J. M. High Co. J. M. High Co.

THE CONSTITUTION

Established 1868.
THE STANDARD SOUTHERN NEWSPAPER

Published Daily, Sunday, Tri-Weekly

CLARK HOWELL, Editor and General Manager
W. L. HALSTEAD, Business Manager.
Directors: Clark Howell, Roby Robinson, Albert Howell, Jr., E. R. Black, H. W. Grady.

Entered at the postoffice at Atlanta as second-class mail matter.

POSTAGE RATES:
United States and Mexico.
10 to 12-page papers, 1c; 12 to 24-page papers, 2c; 24 to 36-page papers, 3c; 36 to 56-page papers, 4c.

ATLANTA, GA., October 14, 1913.

SUBSCRIPTION RATES.

By Mail in the United States and Mexico. (Payable invariably in advance.)	1 mo	6 mo.	12 mo.
Daily and Sunday	60c	$3.25	$6.00
Daily	50c	2.25	4.00
Sunday	...	1.25	2.00
Tri-weekly	...	...	1.00

By Carrier.
In Atlanta 5c cents per month or 12 cents per week. Outside of Atlanta 60 cents per month or 14 cents per week.

J. R. HOLLIDAY, Constitution Building, sole Advertising Manager for all territory outside Atlanta.

The address of the Washington Bureau is No 1127 S Street, N. W., Mr. John Corrigan, Jr., staff correspondent, in charge.

THE CONSTITUTION is on sale in New York city by 2 p. m. the day after issue. It can be had at Hotaling's Newsstands, Broadway and Forty-second street (Times building corner); Thirty-eighth street and Broadway and Twenty-ninth street and Broadway.

The Constitution is not responsible for advance payments to out-of-town local carriers, dealers or agents.

ATLANTA'S WOMEN SPEAK.

The organized women of Atlanta yesterday entered what promises to be one of the most achieving eras in their history. Analyzed to the essentials, they have virtually underwritten the standardization of the public school system of Atlanta, asking the co-operation of every civic and political factor in that task. That is the significance of the action taken yesterday by the City Federation of Women's Clubs, in called session as a result of The Constitution's exposure of the deplorable conditions in the city schools and the life-and-death need of reform. The story is told in detail elsewhere.

A striking feature of the meeting yesterday and the program which evolved from it is that both emphatically disprove the assertion that organizations of women are not equipped to grapple with the large details of public business. There was nothing hasty, pyrotechnic or violent in the manner in which these women approached the school problem, considered it from all sides and laid down a method of procedure. Care and deliberation marked their every step. They indicated a thorough familiarity with the situation and a full appreciation of its gravity. Their broad tolerance speaks in the eagerness with which they ask for co-operation and in their uniformly receptive attitude.

The distinguishing features of the program projected by the federation are:

1. The redistricting of the city. This is highly important, as readjusting the school boundary lines, and preventing such disasters as those rising from congestion at the Highland and Inman Park schools.

2. A new Girls' English Commercial High school. The need in this direction is tragically apparent.

3. A special school tax, with a fixed maximum, the expenditure of which is to be controlled wholly by the board of education. Virtually every student of the situation approves this feature. It is only in this way that the schools may be given funds sufficient for proper maintenance. The proviso that the board of education be awarded exclusive control of the system and be held exclusively responsible is thoroughly logical. To hamper the board, as at present, hold it responsible and then expect results is folly. It is imperative, too, as Mayor Woodward pointed out, that politics be scourged from the board and the schools.

4. Committees of women from each ward to investigate thoroughly the status and need of the schools, to ascertain how school funds in other cities are disbursed, and to report jointly to the federation and the board of lady visitors, the latter being now the only municipal board composed of women in the city.

5. An emphatic protest against overcrowding, and against even the normal allowance of sixty children to the room. It is common knowledge among experts, and Superintendent Slaton himself has testified, that Atlanta's practice of crowding sixty children into a room is antiquated, unhygienic and detrimental to scholarship.

6. Relief for the barbarous overcrowding in the negro schools. The Constitution has often gone on record as contending that care of the negro from the educational and sanitary standpoints was a matter not for the philanthropic endeavor of the white people, but one sheerly of self-preservation, since the unfit negro is a menace to the white.

7. Securing of such funds as will insure an abundance of competent teachers.

There is nothing dogmatic or self-assertive in the attitude or program of these women. They simply recognize their duty as wives and mothers and citizens and summon, to quote Woodrow Wilson, all "forward-looking citizens" to their assistance. Their interest was instrumental in passing the $3,000,000 municipal bond issue, which meant so much to the health and progress of Atlanta. The Constitution knows the women individually, and their leaders, well enough to be sure that they will not slacken their efforts until they have gained their ends. For the first time they have committed themselves as a body to a tremendous municipal reform. The move is a significant one.

The campaign inaugurated yesterday should prove epochal in the history of Atlanta no less than in the history of the federation. The Constitution pledges these courageous women its aid, confident that the movement is at last in the hands where it belongs. And The Constitution regards its success in enlisting the interest of these women in the modernization of the schools and the relief of drastic conditions, as among the most important achievements of its career from the municipal standpoint.

THE NEW CREMATORY.

Since its installation the new crematory has developed a series of mishaps of varying importance.

The builders are disposed to minimize them as inevitably incidental to the breaking in of the equipment, claiming that the furnaces and the major features of the plant are in excellent working order.

The Constitution is inclined to accept this statement, particularly since Chairman Ashley, of council's sanitary committee, himself an expert engineer, testifies that the furnaces proper come up to requirements. Chairman Ashley insists, however, and The Constitution is in entire agreement with him, that not a penny more should be paid by the city until not only the furnaces, but every adjunct of the plant is in perfect working order. He shows, unanswerably, that unless every detail of machinery and equipment is operating as called for by the specifications the smooth working of the furnaces alone will be of little worth.

The builders are no doubt honest in their intentions, and will, we believe, live strictly up to the letter of their contract.

But the city can afford to take no chances.

It has already had several warnings.

The one safe and businesslike course is to suspend all further payments until it has been demonstrated conclusively that every part of the crematory will stand the strain of actual working conditions, not for a week or a month, but for long enough to demonstrate conclusively that the plant is built to stand every reasonable strain for a time sufficient to prove that it will meet its contract obligations for the period of its natural life.

The matter of garbage disposal is too important to Atlanta's health and progress to intrust to chance or menace with carelessness. Now is the time to exact from the contractors a plant perfect in every respect, proof against all ordinary breakdowns and fitted to give Atlanta the service for which it was intended.

The city has contracted to pay enough to get just that kind of a crematory, and it should know that it has just such a plant before it pays for it!

WHERE THE RACE IS FED.

Subscribing to the axiom that the child is the best asset of the race, the Georgia branch of the National Congress of Mothers, of which Mrs. James R. Little, of Atlanta, is president, is launching one of the farthest-reaching campaigns in the history of the state. The organization expects during the next few weeks to storm every county in Georgia in search of members, hoping so to add to its strength in numbers, funds and influence as will enable it to inaugurate the mission of child conservation upon a practical scale.

The people of Georgia, the mothers and the fathers, citizens generally, can give their support to no project more deserving or surer of dividends of an almost incalculable nature. It is a truism that organized government and private organizations give more intelligent heed to developing a sturdy breed of cattle and hogs and sheep, healthy strains of cotton, corn and wheat than to evolving a healthy race of children, and safeguarding them after they are brought from out of infinity.

It is the day of the thoroughbred in the animal world. What about the thoroughbred in the human being? Science and common sense places plenty of aids at the disposal of man in propagating and protecting a strong race, just as many and more than those practiced in building satisfactory strains of cattle. We can, if we are sufficiently particular, bring children into the world under the fairest of conditions from the physical, the mental and the moral points of view. After they are born we can minimize the death rate from all sources. When they begin to develop we can train them to an efficiency that will shield them against want and crime, and against their own frail tendencies.

All this and more the progressive thought of this age affords. The National Congress of Mothers realizes these facts. Its procedure is based upon them. It is directing its efforts toward strengthening the race where it is fed. Its branch in Georgia is in able and consecrated hands. The mother who affiliates herself with the organization, or the Georgian who subscribes to its propaganda, may do so with the knowledge that they are working with splendid tools and by an intelligent plan for the construction of better and stronger generations, generations better fitted to grapple with the problems that teem increasingly with the expansion and complication of the civilization of the future.

A vice president must assume to something in China. He actually looks for bombs under his bed.

Now will the food trust be good and make it possible for us to celebrate the tariff-bill triumph with a Thanksgiving dinner?

Just From Georgia

By FRANK L. STANTON

A Lover's Song.

Joy is coming o'er the hills, singing on the way;
All the world is dreaming of a rosy holiday.

But life time is toil time,
And Joy's an idle king,
And Jenny of the red lips
Wants a ruby for a ring.

Joy to the toilers is singing golden-sweet;
"Leave the toil and rest you 'im violets at Love's feet."

But life time is toil time,
And joy's a bird o' spring,
And Jenny of the bright eyes
Wants a ruby for a ring.

How John Saved the Country.

"John write that he can't come home to tell us how he pulled the tariff through," said the old lady, "because the minute he got the tariff on safe ground an' was packin' his grip for home the president 'ould to him, he did:

"'John, old fellow, don't leave me now: You know that I've got that currency bill on my hands, an' I never needed you more'n now. Stand by me, John, stand by me!'

"What could John do? He never yit deserted a friend in distress, an' so he kicked his grip into the corner fer' said:

"'Mr. President, I'm with you!'

"An' that's how come John ain't home yit!"

* * * * *

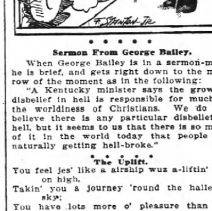

* * * * *

Sermon From George Bailey.

When George Bailey is in a sermon-mood he is brief, and gets right down to the marrow of the matter, as in the following:

"A Kentucky minister says the growing disbelief in hell is responsible for much of the worldliness of Christians. We do not believe there is any particular disbelief in hell, but it seems to us that there is so much of it in the world today that people are naturally getting hell-broke."

* * * * *

The Uplift.

You feel jes' like a airship wus a-liftin' you
On high,
Takin' you a journey 'round the hallelula sky;
You have lots more o' pleasure than the arms o' you can hold
An' you overlook the country that's a-shinin' with the gold!

Fine times, people!
That's the word to say;
Goin' to the picnic
On a golden Autumn day!

Want to read yer titles clear—that's what it's for,
The Dollar is a-listenin', an' you're readin' of 'em now!
Sure a-readin' of 'em clear to earthly real estate;
Hear the Dollar ringin', an' Welcome swings the Gate!

Fine times, people!
Trouble clears away,
Dancin' at the picnic
On a golden Autumn day!

* * * * *

How the Sitcombe Was Shattered.

"A Poet's Momentous Words" is the headline of this story of Tennyson, in the Springfield Republican:

"In the very interesting autobiography which Rev. Dr. J. M. Buckley is contributing to his old paper, The Christian Advocate, he relates how he saw Tennyson one day in 1862, in the South Kensington Museum, with two ladies and two children, examining the pictures.

"The poet did not say a word for an hour or more, and the young Mr. Buckley saw that he was about to break his silence, 'I drew softly nearer, and heard these never-to-be-forgotten words. "You hold the children while I get a glass of beer."'"

* * * * *

But Think of Partridge Pie!

A rural bird-lover sings of the slaughter of them:

"When the birds have ceased their singin'—
When the Autumn peace they win.
Then folks go gunnin' for 'em
So they'll never chirp sig'n.
Just when they make a holiday
The gun's breath blows their dreams away."

* * * * *

The Incurable Grouch.

We know why so many men devote their time to "cussin' out the government," but Philosopher George Davies thinks they should be reminded of it again:

"When it comes time to be kicked out by a change in the administration the kicke is never satisfied with life afterwards. He thinks a great injustice has been done to the state, and, incidentally to himself. A retired appointee usually has an ingrowing grouch that will last him all the rest of his natural life, and there is no known cure for it."

* * * * *

A Billville Weather Poem.
(With Certain "Moonshine" Reflections.)

Weather's the same to all men—valley, an' hill;
There's golden-rod a-shinin' on the path to the moonshine "still!"
But the trouble is, the fellers that walk the "moonshine" way
Dunno whether it's golden-rod or a rose, got lost from May!

That's where the trouble hits 'em; The power o' the "Mountain Dew."
That's ifits 'em to the summit, is the power that drag's 'em, too!
They dunno of it's springtime or winter, blowin' chill,
All they know is the world that's SO is the path to the moonshine "still!"

An' they don't know THAT, I reckon! By the light of sun, or moon,
They lose their way from day to day—they couldn't follow a tune!
An' herein I'm a-sayin'—as I've said in the heretofore;
They'll never know that they're livin' till the life-chance is no more!

There Are Millions of Others

(From Cedartown Standard.)

Nay, Erasmus, we don't have to get a wrinkle about that income tax.

A Story of the Moment

By WALT MASON,
The Famous Prose Poet

FOR THE DEFENSE

"The dresses the women are wearing nowadays are a disgrace," remarked the assessor, "and whoever is responsible for the present fashions should be in jail. I wish the girls would get back to the safe and sane styles of their mothers and grandmothers."

"I agree with you that present fashions are enough to set a sensitive man's teeth on edge," said the village patriarch. "These diaphonous dresses and slashed skirts and such freakish garments often cause me to wonder whether we are drifting, and I feel that somebody should call a halt, or write a letter to the newspapers asking what the police are doing. But it's a question whether any noteworthy improvement would be observed if the females of the present generation returned to the fashions of their mothers and grandmothers.

"Those mothers and grandmothers were excellent people in their way, but in the matter of dress they were as giddy as anybody. Unless you have seen a woman of the grand old days wearing hoops, you don't know what the word 'abandon!' means. When I was young the women wore hoops, and if two of them met on a public street all traffic was blocked until they moved on. When a woman entered a house she had to back out when she was ready to leave, for she couldn't turn around without upsetting most of the furniture. A truly fashionable dame looked like a haystack in motion. We complain that our skirts are made so narrow that a woman can't get one on without using a shoehorn, but if it comes to a matter of clothes I'd prefer the tight skirt to the umbrageous affair the old time woman used to wear.

"After the hoops came the Grecian bend, which baffles description. A woman with a Grecian bend looked like a side-show freak. If somebody came down the street now wearing such a costume the city council would hold a special session and instruct the chief of police to do his duty. We talk a good deal about the immodesty of the present styles, and thoughtless persons are shocked over happened before; but if there is anything more immodest than the old-fashioned Grecian bend, which gave the wearer been deformed, I can't guess what it is. Look through the pages of any old time album and study the females and the Grecian bend era, and then say how you'd like to see your wife or sister or grandmother pushing herself around the public streets in such a rig.

"In much more recent days there have been fashions as idiotic as the old ones or the newer ones. It isn't long since women were wearing balloon sleeves and nothing sillier ever was devised.

"I never could see much profit in worrying over women's fashions. They change so rapidly and so often that by the time a man has got his hand in at worrying, some new decree is handed down, and the garments that exercised him so much a degree are seen no more. It seems to me far more sensible to worry over men's fashions, and let the women look after their own scant effects. I think men are greater idiots than women in the matter of clothing themselves. There is no reason why men should be ugly to look pretty. They are here for use rather than ornament, and it makes no difference to me what they wear. Women, on the other hand, have to be pretty and fascinating or they might as well be off the map altogether. It is their life work. We expect them to spend if they fall short of our expectation and demands, we decline to marry them, and they pine away and die of broken hearts.

"Yet men follow the fashions as eagerly as women. Nothing is too absurd for them, and wherever we go we see male human beings torturing themselves with collars which saw into their jowls, and shoes which cramp their feet to a shapeless mass. If some dinky prince in Europe appears in public with a green hat, a feather standing up on top of it, you'll see about a million fool Americans chasing to their milliners for green hats with feathers. Idiotic sentiment all over the world tried to wear Emperor William mustaches, and later King Edward beards, and if King George should wear a Rotten Row with his teeth painted by a landscape artist, this country would be full of people with hand-painted teeth. So let us forget the fashions and play checkers to see who pays for the smokes."

How to Be Poor.

(From The Indianapolis News.)

Until we get so rich that our wealth is a bore, it is very easy to be poor—comparatively poor, of course, for that's the way we do it. As long as we are a little poorer than somebody we know, and as long as there are things we can't afford, and we are poor because we think that we are. If you make $100 a month, you may have to use a baseburner. Surely it is a poor man who can not afford a furnace. If you make $200 a month you may not be able to live in a $50 apartment, but it is a poor man who can't afford a furnace. If you make $400 a month you may forget about furnaces, but may still run your own car and, of course, it is a poor man who has only one car. Beyond that estimate we should have to begin to theorize but you can probably go a long way beyond that and still be poor. Being poor is the easiest thing we do. We do not need the high cost of living to help us. All we need is to think about the things we can not afford instead of about the things we can afford.

One woman, who can not afford porterhouse steak, said that she had found a cook book that told how to make a beautiful imitation. A few cupfuls of ground meat were to be arranged with strips of suet and a bone. The imitation cost almost as much as the porterhouse, and resembled it no more than an oil painting. If the woman had just forgotten all about porterhouse she would have been wiser and wealthier. As long as women attend "openings" to look at costly imported fantasies of fashion and try to imitate them, women will be poor. As long as men compare their salaries with those of other men, they will be poor.

Of course, it is difficult not to be poor, but it is possible. Nobody wants to eat rice and canned salmon all the time, but mush is good, and soup bones are still attainable. If we are determined not to be poor we must not only stop thinking of the things we eat and wear, but we must stop thinking of the things our friends eat and wear. Moreover, we must not care what the neighbors think about what we eat and wear. We must be willing to offer our friends canned salmon and rice and mush. The high cost of living has created the spirit of hospitality. We can save it by feeding our guests mush and milk. Most of us have been poor long enough. Why not begin to do the things we can not afford and so be rich again?

The Professional Forger.

(From The London Chronicle.)

Forging is generally quite an amateur affair in England, but in India, where the professional forger flourishes, it is the business of a lifetime. A father, for instance, who thinks he detects in his son an aptitude that way, apprentices him to one of its masters. He learns, among other things, engraving, photography, paper making, chemistry, so as to deal with colored inks, and, above all, fine penmanship and delicate miniature-like painting. After several years hard work he is pronounced proficient, and sets up in business for himself, generally commencing by counterfeiting government stamps.

The World's Mysteries

THE DREYFUS CASE

One of the most striking cases of blackmail within recent years was the efforts of an element in the fighting life of 1894 to rid the army of one of its most honored representatives on account of his parentage, and an attempt to disgrace him in the eyes of the people by charging him with being a traitor to his country.

Alfred Dreyfus was, up to this year, a captain of engineers in the French army, and held a high position on the general staff. About the middle of October he was arrested on a charge of treason, was secretly tried by court-martial, was convicted and publicly degraded. He was then sent off to a lonely convict station on the coast of French Guinea, where he was closely guarded and in shackles.

The ostensible charge against Dreyfus was that he had sold military information to a foreign government. The chief evidence in support of the grave accusation was a compromising document stated to have been found in the waste basket of the German embassy in Paris, which it was alleged was in the handwriting of the incriminated officer.

The arrest, trial, conviction, degradation and deportation were wholly unwarranted, and, in fact, deplorable. There was very meager evidence upon which to base so serious a charge, and the mere supposition by experts in handwriting, who were undoubtedly quite astray in their judgment that the document found in the German embassy incriminated Dreyfus.

In the first place the German minister in Paris stated that no such document or "bordereau" as it was called, could have been found at the embassy. He was not allowed to testify in the case, but he knew nothing of Dreyfus and had no communication with or from him.

Other circumstances were to be noted in the trial, which gave occasion for the widespread suspicion among fair-minded Frenchmen that the officer in question was either the victim of jealousy, and, possibly hatred on account of his religious faith, or that he had made the scapegoat for some one else's perfidy.

The trial was not only conducted with closed doors, and before those who seem to have been insanely prejudiced against Dreyfus, but neither he nor his counsel saw or was informed of the evidence on which the unfortunate officer was convicted. The trial was so manifestly unfair, and the doomed officer was so conscious of his innocence, that his friends took up the case and never gave up until they secured a reinstatement and vindication him, but they were not able to accomplish this until July, 1906.

To Dreyfus himself France made all the reparation it could. On the twelfth of July, 1906, its highest court pronounced a decision which branded with falsity and forgery every document and the whole testimony on which he had been convicted, and declared that "the accusation against Dreyfus was completely unjustified." He was reinstated upon the very spot where he had been degraded twelve years before, and besides, received the insignia of a Chevalier of the Legion of Honor.

This brought the "bordereau" agitation to a final conclusion, but its author was never brought to justice, and, in fact, the real leaders in the conspiracy against Dreyfus were never punished, and, in fact, their identity was never revealed, with the exception of Esterhazy, who it was supposed was used as a scapegoat by some one higher in authority, even the chief minister of war being mentioned as the leading spirit in the attempt to ruin Dreyfus.

The champion of Dreyfus in an attempt to prove his innocence was M. Zola, the eminent French novelist, who, in an open letter to the president of the republic, heartily attacked the military administration for his conviction and the acquittal of Esterhazy. He charged them with conspiring to ruin an innocent man, and scandalously to screen the real culprit.

So fierce and outspoken was his arraignment of all who had to do with the conspiracy against Dreyfus, that the legislature, the Paris press, and almost the whole of the French nation went into convulsions over the matter, from which they have hardly recovered, for in June, 1908, on the occasion of the translation of the remains of Zola to the Pantheon, Dreyfus was shot and wounded by a journalist named Gregori, who was subsequently acquitted by a Paris jury of the charge of attempting murder, his own plea being that he had merely intended a "demonstration."

EXPECTATIONS

By GEORGE MATTHEW ADAMS.

What you Expect you usually get. What you Expect from your friend your friend usually gives you. What you Expect from the Work which you perform you usually get. Your attitude on every question is largely controlled by your Expectations.

Expect no less than the Best and you will get no less than the Best.

If you start every day Expecting to make that day the best you have ever lived and the work that you do in that day better work than you have performed before, you may rest assured that that officer in question was either the victim of jealousy, and, possibly hatred on account of his religious faith, or that he had made the scapegoat for some one else's perfidy.

The trial was not only conducted with closed doors, and before those who seem to have been insanely prejudiced against Drey-

Expect no less than the Best and you will get no less than the Best.

Every man Expects something from every other man. We usually be in accord to some extent. Lord Nelson, before the great battle of Trafalgar, exclaimed that England expected every man to do his duty and every man in believing that England expected just that thing—did his duty and thus was won that famous battle. If you believe that every other man expects something from you and you render service of some sort wherever it is possible, in turn you have a right to expect service to be rendered back to you.

Expect no less than the Best and you will get no less than the Best.

October's Dreamy Days.

I.

The Autumn leaves lie littered
Along the forest ways,
O'er distant hills and valleys
A wreath of silvered haze.
While gaily-decked October
Smiles through the dreamy days.

II.

Like bells from Elfland ringing
Across the grasses sear,
The wonderland minstrels singing
Their songs of hope and cheer—
And hale October flinging
His gold down everywhere!

III.

Along the reed-banked river,
In evening's wonder-glow,
Pan pipes his merry quivet—
In cadence sweet and low,
And watches with October
The shadows come and go.

IV.

And fleecy clouds at sunset
In skies of amethyst,
And ah, such stars at twilight
Above the purple mist—
When fairy-folk in Dreamland
Convene in tender tryst.

V.

The Autumn leaves lie littered
Along the forest ways,
And low lies the valleys,
The distant hills and haze—
The stars and skies and sunsets—
And dear October days!

—AUGUSTA WALL.

"Little Bethel."

(From The Indianapolis News.)

Little Bethel, the chapel in "Old Curiosity Shop," in which Dickens conducted spiritual services" was furnished to a small congregation, of which Mrs. Nubbles, Kit's mother, was one. This is the subject of an interesting sketch in the September number of the London Dickensian. The true name of Little Bethel was the Wesleyan chapel, in Whitechapel. The Dickensian says it was a fine specimen of a seventeenth century convulsionary. It was a place of considerable influence among the strict Baptists, their distinguishing tenets being that they permitted no open communion with them except those who believed in the doctrine of election and had undergone the rite of baptism by immersion. "The old Sclater chapel life, which Dickens noted in 1840-41, when writing 'Old Curiosity Shop,'" says the writer in the Dickensian, whose brother had attended the chapel, "was described with precision and truth; he captured the phraseology of the place completely. All the comedy he said was there; the people at the place were tremendously in earnest in all they did, and intense earnestness was always its grotesque side. But there were also honest souls there, full of uprightness and integrity. Narrow minded they certainly were, but in this they were neither better nor worse than their neighbors, and it often happens there is greater strength that runs in narrow channels than in the stream that is shallow and broad. The chapel disappeared three years ago, and today only its four walls and roof with skylight remain to form the walls of a warehouse."

THE COW

By GEORGE FITCH,
Author of "At Good Old Siwash."

Of all the animals designed by nature the cow is one of the most successful.

She is a neat, durable animal of moderate size, and fitted with a large number of very ingenious conveniences. In fact the evidences are that the cow was constructed a long time after man was invented, and that she embodies the result of much more experience.

The cow is toeless, and uses instead a cleverly designed cloven hoof, which is not afflicted with corns or bunions. Because of the fact that she is well shod means the cow is able to afford four feet. With these she can travel twice as fast as an ordinary man, and also can go at an angle of 50 degrees on a slippery hillside with perfect comfort.

The cow has no upper teeth. Those mortals who have spent their nights carrying a double set of insurgent teeth around a bedroom and their days wandering long enough to have these teeth yanked out and replaced have cause to envy the cow with great fury.

The cow has four stomachs. This enables her to have indigestion in one stomach and yet to limp along very nicely on three calibrated stomachs at 189 counts dinner. Because of her four stomachs the cow is also able to eat all day and far into the night.

The cow is also able to swallow her food in bunches and to chew it afterward. It is disgusting to think that some people wasted this magnificent arrangement on a cow while thousands of American business men are turning yellow and shriveling up with dyspepsia for want of it.

The cow is also able to carry her milk supply through the hottest summer without ice. And yet in spite of all these improvements and facilities the cow is not rich.

In fact she hasn't a cent to her name. Barring the fact that she is worth 25 cents a pound when converted into porterhouse steaks, dried beef and soup bones, she is a bankrupt, and has to depend for food all winter on the efforts of a hired man with a pitch fork.

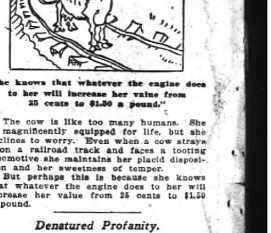

"She knows that whatever the engine does to her will increase her value from 25 cents to $1.50 a pound."

The cow is like too many humans. She is magnificently equipped for life, but she declines to worry. Even when a cow strays upon a railroad track and faces a tooting locomotive she maintains her placid disposition and her sweetness of temper.

But perhaps this is because she knows that whatever the engine does to her will increase her value from 25 cents to $1.50 a pound.

Denatured Profanity.

(From The Indianapolis Star.)

A reflective citizen writes to a New York paper to suggest that profanity be banned and barred out of the common vocabulary, and that when a man feels that he needs some expletive he will choose a word of beautiful word instead of the customary phrases and words that many people find blasphemous and offensive. He would have us use the English language at our command, he submits that it should be easy to select pleasing terms for any and every occasion. He asks, he claims, cultivate and encourage a love for the beautiful in speech at all times.

It is an laudable idea, but not altogether new. Our mothers and our sisters and our aunts are, as a rule, constitutionally opposed to profanity. They are shocked by the coarse words, the "damns" and "devils" and references to unholy regions that fall from the lips of male humanity in moments of excitement; but there are times when even the gentlest of women feel the need of emphatic terms as an outlet for their emotions. Long ago some of them fell into the habit of substituting "pshaw" and "sugar," "takes alive," "dear me," and the like, for the objectionable swear words used by their men folk. To say "Oh, sugar," with as many imaginary exclamation points after it as the occasion seems to demand, apparently served to relieve their minds quite as well as if they had used a big, big "D." And what could be more mellifluous than "Oh, sugar!"

Women of Atlanta Pledge Aid In Solving School Problems; Special Tax Is Urged by Many

The City Federation of Women's Clubs, in called session, yesterday pledged themselves to "perpetual interest" in the schools of Atlanta with a spirit, directness and earnestness that leaves no doubt in the minds of those who were present that this interest will take the form of putting the school system of Atlanta in line with ten best in the country.

The great needs of the system, they pointed out, was more space for the seating and distribution of Atlanta's army of school children, both white and colored, and the power to demand increasing quality of personal fitness and professional equipment in the growing corps of teachers.

Both these needs can be met only by money, it was set forth, and it was suggested as a remedy that a special tax, bounded by a maximum amount, be levied in part or a whole annually as needed by the board of education, or by that part of the city government charged with the administration of the schools, the erection of such a board or body from control in this administration.

Further recommendation was that such a board be vested with the responsibility of the schools; such a board should be given full authority to meet this responsibility, and such a board should be judged by the results produced.

It further was recommended that a "lookout committee" be appointed by the president of the city federation, consisting of women from the various boards of the city, to keep in touch with their own schools and to report upon them from time to time to the federation and the board of lady visitors and to co-operate constantly with the board of lady visitors.

Mrs. Haden Presides.

Mrs. Charles J. Haden, president of the City Federation, presided at the meeting, which was unanimously attended not only in the history of the federated club women, but one which will become epoch-making in the life of the city's school system.

In calling the meeting to order Mrs. Charles J. Haden said in part:

"It is safe to say that our City Federation has never been called to consider a subject more vital than the one which we have now met to consider. It is a question involving more than merely things of immediate interest, but one which will deeply concerns the school and the family.

"Twenty-five thousand children, the homes they live in and the homes they themselves will in future establish are in a very great measure dependent upon the public school system of Atlanta.

"Six years ago there were 15,000 children in the public schools of Atlanta, five years there are 25,000 children enrolled. No city east of the Mississippi river can show such a record of growth. Our schools are crowded, eighteen basements in that are building are full, extra buildings are being rented—buildings poorly adapted to school uses. The make-shifts are expensive, chiefly in human life. If it were only a matter of dollars haste would not be necessary, but the dire case threatens, infections and contagions endanger our children, delays are perilous.

Fluctuating Politics.

"Is the consensus of opinion that a special school tax should be provided at the earliest possible moment to relieve the immediate needs, and be followed by a bond issue for the purchase of grounds and the construction of buildings? The establishment of a permanent special tax will, it seems, be the ultimate solution of the whole question if we can add to these things a school board working as far as possible free of the whims of fluctuating politics, then we may expect the highest efficiency and a school system that will but allow Atlanta along with the other large cities of the country.

The Mayor's Message.

The message from the mayor indorsing the spirit of the meeting was read by Mrs. Percy, secretary of the federation, and suggested as an immediate remedy for existing conditions, that the distributing of the schools. "Our schools," he declared, "have been allowed to fall in their present condition by the use of too much politics. It appears to me that our educational institutions should be removed as far as possible from politics and should be placed in the hands of a high-grade class of men, and they should be relieved from any interference from any kind of political organizations or influences.

"If a board of education could be independently organized along these lines it would inure greatly to the benefit of the city of Atlanta and to our public school system, which is devoutly to be desired."

From the Board of Education.

Expressing his pleasure in the proposed co-operation of the city federation with the board of education looking to school betterment, Superintendent Daily, president of the board of education wrote in part:

"I am sure that the city council has from time to time done all in its power to support and maintain the public schools on a safe and progressive basis, and that, in the furtherance of that spirit, council has given the board of education all money available from current revenue for that purpose. The trouble is that the present income of the city is not sufficient to provide for permanent improvements and current maintenance of our schools on a proper basis, and some means should be devised for an increase of revenue.

A Special Tax.

"My own opinion is that the solution of the whole problem lies in the levying and collecting for school purposes of a special school tax for current maintenance of our schools as a supplement to such revenue as council can provide from the revenue raised under present methods. That special school tax should be collected and turned over to the board of education for disbursement for current maintenance without intervention or interference by council, together with such other revenue as council can appropriate under existing methods.

"We are in serious need of spacious lots and commodious grounds, as well as large and well-equipped buildings for our four high schools. I refer to the two Boys' High schools and the two Girls' High schools. We also need the erection of new grammar schools in various sections of the city to relieve the congestion and consequent increase in enrollment in our grammar schools. For these permanent improvements for our high schools and grammar schools, I am of the opinion that there should be a bond issue in some proper amount, to be determined by a consideration of the existing values, and to build the needed high schools and grammar schools."

Niggardly Policy.

Mrs. John D. Pickett, president of the visiting committee of the board of education, made an earnest appeal for the co-operation by the women in all of her committee, and setting forth the following facts:

"The conditions existing in the public schools of Atlanta have been noted by the women of the board of visitors during their regular visits, and duly reported at each meeting of the board of education. The conditions are deplorable, it is true, and only those who have come in close personal touch with the schools know just how deplorable, but the niggardly policy pursued by the city in regard to her schools has made it impossible to effect changes and enlargements an impossibility. This same policy has extended to the appropriation of teachers' salaries, making it quite out of the question to employ skilled normal graduates, as they ought to be an absolute requirement in all schools.

Praises Superintendent.

"But while all these things are under discussion, it is desirable that the public should not be misled, and drawn to the great things which have been accomplished by the appointment under the handicap of appropriation never half large enough to cope with the needs. He has used the very best of his scholarship culture and rich experience to carry out his high ideals for our schools. He has established the Technological High school, the Girls' Normal school, the special teacher for the deaf and dumb children, and all these things have not been achieved easily, but have required the effort and devotion he has given. We women of the board of visitors have seen on our years of service that the superintendent of Atlanta schools has striven without favor or prejudice, and only to raise these schools above the highest standard set for them. Could he be free to carry out his plans, he would have a school system to point to with pride and invite comparison with any school system of the United States. The remedy for our troubles lies in a direct school tax, one of a percentage sufficiently high to cover the needs of a growing city where the enrollment grows by hundreds each year.

Opinions Expressed.

After the formal invocations that followed many opinions were expressed, all uniting in the main points of needed reforms, urging by as soon as possible, and then looking to a plan which would raise the standard of the school system to the highest.

Mrs. Robert Foreman believed that the proposed redistricting and investigation of conditions should extend through every department of the system, and that the curriculum of the schools should be looked into and compared with that of other cities.

Mrs. James R. Little, president of the Woman's congress of Georgia, pledged the co-operation of that body, and the Parent-Teachers' association.

Mrs. Hugh Willet indorsed the immediate concentration of the women's organizations in the movement, and Mrs. H. H. Dean, who was also present, said the first visiting committee appointed by the mayor of the city fifteen years ago, made an important suggestion.

Mrs. Wey's Suggestion Adopted.

Mrs. H. B. Wey believed that the most direct means of helping on the plan of thorough investigation was the appointment of a committee of the federation to work in unison with the woman's visiting committee of the board of education, this committee to draw from the members of the city federation in the different wards of the city, and to have in addition the material and literature already in the hands of the visiting committee, and that which will be acquired by the committee from the federation would be a basis of action upon which all forces might act together in intelligently.

Mrs. Ottley Chairman of Resolutions.

Mrs. Ottley submitted the following plans and plans resulting in the meeting and passed unanimously at the meeting and were read by the chairman, Mrs. J. R. Ottley, and were as follows:

"Be it resolved, That the representatives of the women composing the City Federation of Clubs of Atlanta in meeting assembled on October 13, 1913, express hereby our earnest and active interest in the proper growth and upbuilding of the public school system of our city.

"That we pledge towards this end our co-operation with the authorities working for better schools and agree to do our part especially now in acquainting the citizenship of Atlanta, from time to time, with the needs of the schools which, we believe will be equivalent to the making of public sentiment for the supplying of these needs.

"That this interest which we thus express is not transient nor accidental, nor is it based upon any one incident or policy of the schools.

The City Federation of Clubs, empowers the following committee to confer with the proper authorities and to report at the next meeting of the federation: Mrs. Hugh Willet, Mrs. Robert Foreman, Mrs. H. B. Wey, Mrs. Charles J. Haden, Mrs. John D. Pickett, Mrs. Ottley, Mrs. Percy, Mrs. Hugh Willet, Mrs. Robert Foreman, Mrs. H. B. Wey, Mrs. Charles J. Haden, Mrs. John D. Pickett, Mrs. Ottley, Mrs. Percy.



This 14-K. Solid Gold Bracelet Watch Worth $75 to $90 to be Given Away

This handsome Bracelet Watch will be given away to the person compiling the greatest number of words from the ten letters in the words—

"Omega Watch"

For your convenience we furnish cut-out cards. You can write or call for them.

Conditions of Skill Test

English words only—no proper names; must be spelled correctly. Write on one side of paper, 50 words to a sheet. Letters can be repeated. If competing lists contain same number of words, neatness will determine the award.

Three local judges shall decide as to the winner. Lists must be delivered to odr store on or before December 1. The purpose of this skill test, and the offer of this high-grade watch, is to impress you with the absolute excellence of Omega Watches and so influence your holiday buying.

Our new 160-page illustrated fall and winter catalogue will be out Monday, October 20. Write or call for a copy.

MAIER & BERKELE, Inc.

Gold and Silversmiths

Established 1887 31-33 Whitehall Street Atlanta, Ga.

Window of a Thousand Pieces Is Dedicated to Mrs. McBurney

Beautiful Memorial Window at North Avenue Presbyterian Church Attracts Much Attention.

One thousand pieces of finely carved stained glass, reflecting the light in a wealth of colors and beauty, form a memorial window that has just been placed in the North Avenue Presbyterian church in memory of the late Mrs. E. P. McBurney. When viewed for the first time Sunday morning by hundreds of friends of Mrs. McBurney's former friends and devoted admirers it was pronounced a work of wondrous art.

Mannaesque in style, the window portrays the figure of an angel with a background of luxuriant foliage. The angelic figure, clad in robes of light ... just a touch of gold, sc- cuplea a natural position, the right a magnificent tree is pictured whose generous branches extend over the angel's head. In the foreground on the left there is a small cluster of the brilliant iris. Deep blues and purples showing in the foliage surrounding the figure, and the hands of the angel are extended in token of peace.

The window was designed and executed by the Tiffany Studios of New York, receiving the special attention of Mr. Louis C. Tiffany. It forms, indeed, a fitting memorial to the sterling Christian woman whose name appears in lettering on a panel at the base of the window—"Maggie Berry McBurney."

For many years a leading figure in church and charity circles of Atlanta, Mrs. McBurney won thousands of friends during her lifetime, who contributed generously to the Home for the Friendless and Infirm, this work which carried her love into the lives of hundreds of homeless little children. In her will she also left a large sum of money to the institution after her own marriage, Mrs. McBurney was Miss Maggie Berry, daughter of one of Atlanta's pioneer citizens. Her death

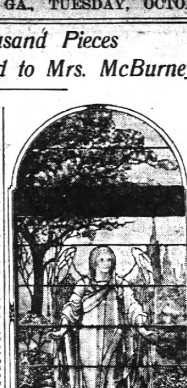

MEMORIAL WINDOW.

occurred on the 20th of October, 1912, and she is survived by her husband, E. P. McBurney, who is one of the most highly esteemed citizens of Atlanta.

Name Speakers for Unveiling Of Tablet to A. H. Stephens

Colonel J. F. Burke, commanding the Old Guard of the Gate City Guard, has completed arrangements and announced the speakers for the ceremony that will take place in the city hall next Sunday, when the Old Guard will dedicate a magnificent granite tablet to mark the grave of Alexander H. Stephens, governor of Georgia and vice president of the confederacy.

It is particularly appropriate that this tablet should be offered and dedicated by the Old Guard, as Colonel Burke and his associates took a leading part in the military funeral of the great funeral of Governor Stephens, which took place in Atlanta, March, 1883. The body lay for a year or more in Colonel Burke's family vault at Oakland, but was later removed to Crawfordville, where it will rest full in possession a copy of The Constitution of March 4, 1883, describing in elaborate detail the scenes that occurred while the body was lying in state beneath the dome of the capitol. Colonel J. F. Burke was also at that time an adjutant general of the state with the rank of colonel, and in that capacity had charge of the military details of the funeral. The Constitution story shows that practically every military organization in the whole state was represented in the funeral procession.

Many members of the Old Guard who participated with Colonel Burke in the funeral of that day will be with the command on the trip to Crawfordville next Sunday. The speakers for the occasion will be Justice Joseph Henry Lumpkin, J. R. Smith, Rev. Lucien Knight, State School Commissioner M. L. Brittain, W. Woods White and General A. J. West. Colonel Burke will preside. The speaking will occupy only a little more than an hour's time in all. The command will go to Crawfordville early Sunday morning in special cars or a special train, and will return to Atlanta late the same evening.

Wife's Pathetic Letter Fails to Give Freedom to Alleged Snatch Thief

Submitting a tear-stained letter from his wife in which she pleaded for money to feed her children and self, William M. Hearin, the Jacksonville youth who was charged with confessing a Woman's purse Saturday night, failed to win the sympathies of police court Monday afternoon.

He was found over under bond of $1,000. He is a well-dressed young man, apparently 25, well spoken and refined. Several witnesses appeared against him, including Secretary W. C. Morris, of Chief Beavers' staff, who assisted in running him down.

Hearin said in court that he did not snatch the pocketbook of Mrs. E. D. Griffin at Forsyth and Trinity avenue, and that he merely ran because a number of the men with whom he was talking ran down the street. Upon being arrested, however, he admitted, according to the police, having stolen the purse, saying he stole in order to get money for his wife and children who were starving in Jacksonville.

SOCIAL SERVICE TRAINING SCHOOL BEGINS SATURDAY

Atlanta's first social service training school is to begin operation next Saturday, with one of the most interesting and unique courses ever offered.

Starting with a series of lectures on the settlement and nursing of tuberculosis, the course will contain such interesting subjects as "Social Work in City Hospitals," "The History of Nursing," "Social Service in the Art of Healing," "Organization of Social Work," "Juvenile Offenders," and many other kindred subjects.

The course is given as a training for prospective social workers, visiting nurses and all others interested. It will be given free and under the auspices of the Associated Charities and the anti-tuberculosis association. The first lecture will take place next Saturday, the 18th, in the recreation room of the Anti-Tuberculosis association building, 150 Wood building. At that time Dr. J. E. Sommerfeld and Dr. D. Y. Sage will undertake to speak on "Physical Signs and Symptoms of Tuberculosis."

Among the early lectures to be given are the following: "Social Service as Related to Tuberculosis," Dr. Theodore Toepel, "Progressive Disorders relating to Tuberculosis," Dr. George Hoyt Whipple, "Social Service," Miss Margaret Bradie, "The Spirit and Method of Relieving Distress," Miss Edith Thomson, "Relation of the Physician and Nurse to the Community," Dr. R. R. Daly, and "The Care of Neglected Babies," Dr. Frances Bradley.

Moonshine Cases Decided.

In the United States court yesterday Judge Newman presiding, nine moonshine cases were disposed of. Five of the defendants were acquitted and the four convicted, three months in jail and a $100 fine was the highest sentence given by the judge presiding. The federal jury was in session during the morning and will meet again today. No report of the work done that body during the day was made to the clerk of the federal court.

Men Freed Not Negroes.

Athens, Ga., October 13.—(Special.) Bullock, Womack and Pritchett, the three men the warrants against whom for complicity in the killing of Horace Denton were dismissed, are all whites, and not negroes, as indicated in stories over stories recently published from Athens. They are well known in the sections in which they live.

GIRLS! DRAW A MOIST CLOTH THROUGH HAIR

Try this! Hair gets thick, glossy, wavy and beautiful at once.

Immediate?—Yes! Certain!—that's the joy of it. Your hair becomes light, wavy, fluffy, abundant and appears as soft, lustrous and beautiful as a young girl's after a Danderine hair cleanse. Just try this—moisten a cloth with a little Danderine and carefully draw it through your hair, taking one small strand at a time. This will cleanse the hair of dust, dirt or excessive oil, and in just a few moments you have doubled the beauty of your hair. A delightful surprise awaits those whose hair has been neglected or is scraggy, faded, dry, brittle or thin. Besides beautifying the hair, Danderine dissolves every particle of dandruff; cleanses, purifies and invigorates the scalp, forever stopping itching and falling hair, but what will please you most will be after a few weeks' use, when you see new hair—fine and downy at first—yes—but really new hair growing all over the scalp. If you care for pretty, soft hair, and lots of it, surely get a 25 cent bottle of Knowlton's Danderine from any drug store or toilet counter and just try it.

Vassar Swiss Ribbed Union Suits For Gentlemen

YOU won't have to shop 'round much to find Vassar Swiss ribbed union suits, because the best haberdashers will be able to show them. All you need to do is to say to your salesman, in any store where high-class trade is likely to go—"Show me some Vassar Swiss ribbed union suits;" he'll know.

Vassar Swiss ribbed union suits are for men who want the best; who appreciate real comfort in fit; who know the value to their efficiency and peace of mind of satisfaction in underwear; men who can afford to have these things.

Vassar Swiss Ribbed Union Suits For Gentlemen

Your haberdasher can supply you; or find one who can.

Vassar Swiss Underwear Co.
Chicago

DORSEY EXPECTED BACK IN ATLANTA WEDNESDAY

Generally Believed That Solicitor Will Ask Continuance of Leo Frank Hearing.

That Solicitor General Hugh M. Dorsey, who has been in Valdosta for a week with E. A. Stephens, his assistant, devoting himself to preparing a reply to a motion for a new trial for Leo M. Frank, will return on Thursday or Friday, of this week, was the statement made in a letter he sent to Atlanta yesterday. The solicitor does not state whether or not he will be prepared to reply to the defense on Saturday, when the case will be called, but it is believed that he will ask for further time.

The defense cited 115 allegations upon which they base their claim for a new trial, and the reply to it is expected to be a lengthy one.

In the meantime the defense, after attacking Jurors A. M. Hensley and M. Johenning, have added further affidavits against Hensley. The latter stated in reply to the first charges that he had expressed belief in Frank's guilt of the Phagan murder, that these statement had only been made after the trial was over. Various Monroe citizens now come forward and state that they have not seen Hensley since the trial, and that it was some time during June and before the case started that he declared that Frank should be hung.

Statements have also been taken supporting the character and standing of the men who made the attack on Hensley. The charge of bias against the two jurors and Judge L. S. Roan during the trial form the basis on which a new trial will be demanded.

While the case is being investigated and the solicitor devotes his entire time to making his reply, court affairs in Fulton are getting each day more congested. The Frank matter is waiting until after the hearing to take his place on the bench of the court of appeals, and Judge Benjamin H. Hill, of that court, is waiting only for the reply of the Fulton superior court. Should this change be made at the session of criminal business of the county could not proceed, as the county would have no solicitor to represent the state or to present indictments to the grand jury.

Dorsey Coming Home.

Valdosta, Ga., October 13.—(Special.) Solicitor General Hugh Dorsey, and Assistant Solicitor E. A. Stephens have been in Valdosta for ten days working on the state's answer to motion for new trial for Leo M. Frank, expect to leave for Atlanta Tuesday night to take up the continuation of the work there on Wednesday. Mr. Dorsey is unable to say positively whether he will be ready for the hearing next Saturday or not. The solicitor and his assistant had not made as much progress tonight as they had planned for the day, despite the fact that they got to work the morning at 8 o'clock.

They have completed the brief in the case, and are having its section by section, the motion for new trial filed by Attorneys Arnold and Arnold for the defense. So busy are the solicitor and his assistant that they reluctantly were compelled to decline an invitation from Colonel W. W. Thomas to spend Tuesday at his magnificent fishing preserve near this city. It is understood that Solicitor Dorsey has greatly strengthened the state's case by affidavits secured from Juror Hensley on Saturday and from other parties. The contents of the affidavits are being jealously guarded.

Let Us Supplement YOUR Efforts

If you are a merchant, a manufacturer, or any other kind of business man, there are times when you feel the need of a reserve fund.

A savings bank is the logical place for you to accumulate this fund. It separates it from your checking account, earns you 4 per cent interest and at the same time you can draw it any day you like.

We are a designated depository for United States postal funds, and we would like to be depository for your savings funds. $1.00 starts the account.

Georgia Savings Bank & Trust Co.
Atlanta's Oldest Savings Bank
GRANT BUILDING

EISEMAN BROS., Inc.

Good Clothes Days!



This is just the very sort of weather a fellow wants to look well-dressed---

Balmy, sunshiny days---streets and promenades crowded with stylish-looking folks---prompting the betterment of personal appearances---

The incentive now to buy is no less prone than it is to buy *here!*

Eiseman Bros.' good clothes for men and young men are well calculated to influence a purchase, once seen; and so you are invited to "look in on our lines," prompted to select *only on your own convictions* that your best clothes-buying interests have been *better* provided for *here.*

Men's and Young Men's Suits priced as follows—

$15, $18, $20, $22.50, $25, $27.50, $30, $35, $37.50, $40, $45, $47.50, $50

Eiseman Bros.

11-13-15-17 Whitehall

ATLANTA AGENTS { Hess Shoes, Columbia Cuf-Turn Shirt, Hartman Wardrobe Trunks

STARNES AND JORDAN FREED BY RECORDER

Robert Starnes and James Jordan, the young white boys arrested Saturday night charged with assaulting and robbing Leonard Coppege, at Trinity avenue and Pryor street, were yesterday discharged by Recorder Broyles when they appeared for trial. It was shown that Coppege was assaulted by a negro, and the testimony of Coppege so exonerated the two boys.

Petition in Bankruptcy.

A voluntary petition in bankruptcy was filed with Deputy Clerk Henley, of the federal court, by R. C. Hull, of Atlanta, a traveling salesman. The petitioner gives liabilities at $718.84, without any assets.

SOCIETY

G. H. S. Graduates to Meet In Annual Re-union

In every section of Atlanta are women who are graduates of the Girls' High school and to all of them the alumnae association of the school extends a cordial invitation to the annual reunion Friday afternoon in Browning hall.

The reunion will take the form of an informal reception, with appropriate music, and will be a happy social preliminary to what is planned to be a fruitful year.

Courses of reading are proposed, which are intended to lead up to the fullest enjoyment of lectures by distinguished scholars, and they, in turn, will be asked to suggest other reading, all of it probably along sociological lines, but certainly some interest which will have its value for all alumnae members.

The reception Friday will be purely to revive the spirit of comradeship, and a large representation is expected from every class.

To Miss Deihl.

Mrs. P. A. Brady gave a matinee party at the Forsyth yesterday in compliment to Miss Florence Deihl, a bride-elect, and Miss Margaret Donelson, of Chattanooga, who is here for the Deihl-Donelson wedding.

The members of the party were Miss Elizabeth Burke, Miss Elizabeth Miller, Miss Mamie Dougherty, Miss Marie Brady, Miss Kate Coleman, Miss Florence Fleck, Miss Annie Belle Mims, Mrs. J. Young and Mrs. Ernest Cunningham.

Mr. H. W. Milner entertained at dinner at the Elks' club last night for Miss Florence Deihl and Mr. Samuel Donelson, whose marriage will be an event of this afternoon.

Mooney-Lee.

Mr. and Mrs. Walter T. Mooney announce the marriage of their daughter, Ednah Letitia, to Mr. Harry Joseph Lee, the ceremony taking place Sunday morning, October 12, 1913. Mr. and Mrs. Lee will be at the Hermitage hotel, Nashville, Tenn., for several weeks.

All-Day Sewing.

There will be an all-day sewing at the First Methodist church, Thursday, October 16, for the Decatur orphanage. Everyone interested in the cause is requested to come, bring a small box lunch and contribution to pay for the material.

Woman's Club Meets.

A large and enthusiastic audience filled the Woman's club yesterday afternoon to the original session of the Georgia Federation of Women's Clubs, which will be held in Cuthbert October 28, 29 and 30. The club will be represented by the president, Mrs. Coles, or her alternate, Mrs. J. R. Watts, and Mrs. McCandless.

Mrs. James Jackson, chairman of the committee on resolutions, presented a resolution indorsing a central market for Atlanta, which the club passed. Mrs. A. McD. Wilson spoke for the club's indorsement of the market, urging united effort in the part of the women of the city.

Mrs. Coles announced the programs for the year as given in The Constitution Sunday, and the meeting adjourned shortly before 6 o'clock for a short social session.

The next meeting will be held Monday afternoon, October 27, when Mrs. Calkins will give a lecture on "The Fine Art of Speech."

To Miss Sturgeon.

In compliment to Miss Amelia Sturgeon, whose marriage to Dr. Arch Elgin will be an interesting event of the first, Mrs. Joseph Eby and Mrs. Charles Shelton will entertain at bridge Wednesday afternoon.

Miss Joe Atchison will give an afternoon bridge Thursday.

Mrs. Karl Brittain will give a bridge luncheon Friday morning.

Mr. and Mrs. Charles Collier will entertain the bridal party at buffet supper Friday night.

Mrs. Robert Davis will entertain at tea at the Driving club Saturday.

Miss Hortense Jones, of Asheville, N. C., arrives Wednesday to be the guest of Miss Sturgeon until after the wedding.

Mrs. Edwin Moritz, of New York, arrives Saturday and will be with Dr. and Mrs. W. S. Elkin at the Georgian Terrace.

Informal Tea.

Mrs. J. Bradley Patterson has invited a few friends to meet her sister, Miss Sara Bailey, of St. Louis, informally this Wednesday afternoon at her home, East Fourth street.

Greer-Ware.

The wedding of Miss Odessa Greer and Mr. Nicholas Bennett Ware, of Florence, Ala., will take place on the afternoon of October 29 at 4 o'clock at Grace church.

Mrs. Clifford Wicher and Mrs. Howard Chapman will be matrons of honor and Miss Cassie Greer will be maid of honor.

Miss Daisy Dunlap, of Athens; Miss Irene Bearden and Miss Edith Martin will be bridesmaids.

Mr. Stakeley, of Charlotte, will be best man and the groomsmen will be Mr. Lloyd Greer, of Valdosta; Mr. J. P. Stephenson, of Birmingham, and Mr. Ose Greer.

The ushers will be Mr. H. K. Chapman, Mr. Dodd and Mr. Weatherly, of Athens, and Mr. Arthur Ware.

The bride will be given away by her father, Mr. Joseph A. Greer, and Dr. Charles C. Jones will perform the ceremony.

Mrs. R. W. Yarbrough will sing.

After a wedding trip Mr. Ware and his bride will make their home in Florence.

Rogers-Rollins.

Kingston, Ga., October 13—(Special.) Mr. James D. Rogers announces the marriage of his daughter, Kathleen Douglas, to Mr. Robert Baxter Rollins, of Cassville, Ga., which took place on Thursday evening of last week.

Mrs. Rollins is the youngest daughter of Mr. James D. Rogers, of the well-known firm of Oglesby Grocery company, of Atlanta. Mr. Rollins is cashier of the Bank of Cassville, Ga. Their friends are extending congratulations on the happy event.

For Miss Greer.

Among those who will entertain for Miss Odessa Greer, bride-elect, will be Miss Irene Bearden, Mrs. Clifford Wicher, Mrs. Lloyd Clyde McPherson, Miss Helen Gullatt, Mrs. Hal Morrison and Mrs. Howard Chapman.

Wilson-Tate

Mr. and Mrs. George Edward Wilson, of Charlotte, have announced the engagement of their daughter, Sarah White, to Mr. John Austin Tate, the wedding to take place on October 29.

Miss Wilson has made many friends in Atlanta on the occasion of visits with Miss Jennie D. Harris.

Committee to Meet.

The first fall meeting of the Atlanta Woman's club will be held this afternoon at the clubhouse, on Baker street, Mrs. A. P. Coles, the president, presiding. Mrs. Coles gave in outline the plan of work for the coming year, which promises to be a bright one for the club. The program as planned is most interesting and instructive. After the reading of reports, the newly elected chairmen of the different standing committee were installed and the members of the committees announced.

A motion made by Mrs. James Jackson that the club indorse the movement to build a central market was enthusiastically carried.

Mrs. A. McD. Wilson, who has made a thorough study of the question, made a short talk in favor of the market.

Mrs. Henry Bernard Scott and her committee were congratulated on the beautiful new year book they have recently gotten out. A number of new names have been added to the club membership.

Mrs. Ben Watts was appointed Mrs. Coles' alternate to the meeting of the state federation, which meets in Cuthbert, Mrs. Bond, and Mrs. P. J. McGovern was appointed delegate to represent the club at the state federation.

Woman's Club Meets.

Mrs. Spencer R. Atkinson, chairman of the educational committee of the Atlanta Woman's club, has invited the members of the committee to meet Thursday afternoon at her home on Piedmont avenue at 3 o'clock.

The following names compose the committee: Mrs. J. K. Ottley, Mrs. James Jackson, Mrs. W. P. Price-Smith, Mrs. Robert Zahner, Mrs. William Hoyt, Mrs. Hinton Hopkins, Mrs. H. H. Tucker, Mrs. H. H. McCall, Mrs. A. P. Coles, Miss Allie Bitzer, Mrs. D. C. Lyle, Mrs. Willis Everett, Mrs. Edgar Dunlap, Mrs. M. Seligman, Mrs. William C. Spiker, Mrs. Lewis Magid, Mrs. D. C. Pound, Mrs. J. P. Delaney, Mrs. Sams, Mrs. Dooly, Mrs. W. Woods White, Mrs. A. Mell, Wilson, Miss Mell, Mrs. H. Brown, Mrs. H. S. Coleman, Mrs. A. R. Colcord, Mrs. M. M. Davies, Mrs. S. W. Foster, Mrs. Archie Thomas, Mrs. Hugh Willet, Mrs. Samuel Bowman, Mrs. Robert Maddox, Mrs. Albert Akers, Mrs. H. H. Scott, Mrs. Hayle Brittain, Mrs. Holling Jones, Mrs. H. C. Stockbridge, Mrs. Alonzo Richardson, Mrs. J. R. Watts, Mrs. J. R. Harden, Mrs. Arthur Powell, Mrs. H. B. Wey, Mrs. George McKenzie, Mrs. W. H. Kreighauer, Mrs. John M. Slaton, Mrs. Nellie Peters Black, Miss Mary Burtwell, Dr. Frances Bradley, Mrs. W. L. Peel, Mrs. Dave Morgan, Mrs. Edwin Lyle, Mrs. Percy Adams, Mrs. E. L. Connally, Mrs. Louis Gholstin, Mrs. C. H. Johnson.

Drama League Meets.

The first reading of the recently organized Atlanta Drama League will be held at the Georgian Terrace hotel this afternoon at 2:15 o'clock. The work to be completed at the meeting is John Galsworthy's "Justice."

Announcement.

The Georgia Libby Circle of King's Daughters and Sons will give a "benefit performance" at the Alamo theater on October 18 and 17, respectively, between the hours of 10 to 11:30 a. m. and 4 to 6:30 p. m. The public is cordially invited to attend, and their patronage solicited.

MRS. LIZZIE H. RUSSELL,
Corresponding Secretary.

MEETINGS

The Uncle Remus Memorial association will hold a meeting this morning at 10:30 o'clock in the assembly room of Carnegie library. All who are interested in the work are invited to be present.

The regular meeting of the Woman's Missionary society, St. Mark's Methodist church, will be held in the Sunday school room Tuesday, October 14, at 2:30 p. m.

The Needlecraft circle, No. 2, will hold its regular meeting with Miss Ruth Buchanan on Mayson avenue tomorrow afternoon at 3 o'clock. Every member is urged to be present.

Capitol hive, No. 1, Ladies of the Maccabees, will hold a business meeting Tuesday afternoon, October 14, at the temple at 3 o'clock. Initiation at 2:30 o'clock. A full attendance is urged.

"Look in Your Mirrors," Is Mrs. Spiker's Advice to Aspiring Law Students

"Too many lawyers of Atlanta get up in court in a blunt, careless way and lose the effect of their argument by an unfortunate personal impression," declared Mrs. William Clare Spiker yesterday afternoon before a class in "Expression," at the Atlanta Law school.

"Stand before your mirror when you go home tonight," said Mrs. Spiker, "and see how ungraceful you are. Look at the position of your chin, the appearance of your hands, and all the little points of gracefulness in every movement of your body. You will find this a wonderful aid to you in all kinds of public speaking. And what kind of lawyers are you going to make unless you get the knack of making a good impression before the public down to a fine art?"

Mrs. Spiker, the president of the Atlanta branch of the Drama League of America, which meets Tuesday afternoon at the Georgian Terrace, began with Monday's lecture at the Law school a course in expression and public speaking, which she will conduct before the law students every Monday afternoon during the coming winter.

MANY FORGERY CHARGES MADE AGAINST BROYLES

Charged with victimizing a large number of prominent business men with "get-rich-quick" methods, Emerson Broyles, aged 21, a stenographer in the employ of Logan Williamson, was brought to police headquarters Monday after having been arrested Sunday night in Marietta.

The warrant was sworn out by Mr. Williamson, who charges that young Broyles forged the name of his employer to several checks. An alleged charge on which Broyles will face trial is that of robbing the mail order department of the Southeastern Passenger association.

Many business firms of the city, it is said, will assist in prosecuting the young man on charges of check handling and other misdemeanors. He will not talk to reporters and has engaged counsel. His trial will not come off until the investigation is at an end into his criminal operations.

Among the firms who accuse Broyles are H. W. Goodall & Bros. C. A. Dahl, L. C. Adler, Carlton Shoe and Clothing company, Red Seal Shoe company, Candler restaurant, J. Eiseman & Sons, Arkhalian company, Tom Weaver, Nichols Art shop, West View Florist company, Lowry Bank company, Jones & Phillips company and the Majestic theater.

He was arrested in Marietta Sunday night as he was coming from Cuba City and Nashville train coming from Knoxville.

SERIES OF MEETINGS AT TABERNACLE CHURCH

The Tabernacle Baptist church is holding a series of meetings this week each night at 7:45 o'clock, Dr. McConnell wants to have a church rally, and will speak on subjects of interest especially for members of the church.

These meetings will take on an evangelistic spirit and will be of great help to the outsider as well as the members. Good music will be a special feature.

The SOUTHERN UNIVERSITY OF MUSIC makes a specialty of instruction for BEGINNERS, guaranteeing progress. Teachers of highest quality in the south. Examinations by the directors at regular intervals.—(Adv.)



The Prestige in Diamonds

Owning Diamonds is like owning a home.

Each is a positive value; and either carries a positive and desirable prestige.

Obviously, the best choice of stones is to be made from the finest collection.

And that is the recognized standing of our Diamonds.

DAVIS & FREEMAN
Jewelers *47 Whitehall St.*

Wooltex Coat Week

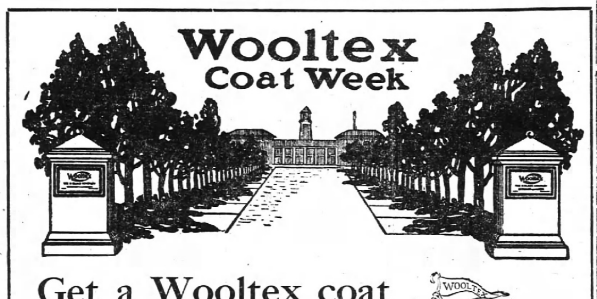

Get a Wooltex coat and get it now

Putting off buying a winter coat is simply depriving yourself of the added pleasure that comes from being among the first to appear in the new fashions.

So buy your winter coat now---and buy a Wooltex coat.

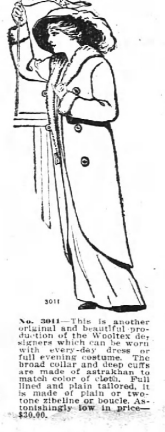

3011

No. 3011—This is another original and beautiful production of the Wooltex designers which can be worn with every day dress or full evening costume. The broad collar and cuffs are made of astrakhan to match color of cloth. Full lined and plain tailored, it is made of plain or two-tone zibeline or boucle. Astonishingly low in price—$30.00.

Davison-Paxon-Stokes Co.
The Store That Sells Wooltex
Coats Suits Skirts

RICHARDS PRAISES SCHOOL CAMPAIGN

Noted New York Expert Says Bad School Work Is Behind Criminals, Defectives, and Prostitutes.

The first thing that Dr. William Martin Richards, the noted New York investigator, did upon his arrival in Atlanta yesterday was to visit The Constitution office to express his approval of this newspaper's campaign for more schools and better facilities for teaching the public school children.

"It is a splendid work," he declared with enthusiasm. "It is the work for which the people of Atlanta should feel grateful. The Constitution has the right idea—formation before reformation."

Dr. Richards is, perhaps, America's foremost advocate of mental inspection of school children with the ultimate view of curing mental and physical deficiencies. He started the agitation in New York, and as the result Gotham schools will, within the next few years, have clinics in which hereditary and acquired evils of school children will be cured.

Work Started in New York.

The work has been started in New York—and it has passed the experimental stage—and will soon become an institution which is bound to cure the defects of 95 per cent of the school children.

"I did not know what the conditions in Atlanta's schools were until I read The Constitution on the train as I was coming into the city," Richards continued. "The object of my visit, let me state at the outset, is not to investigate the schools or to criticise any system or individual.

"Scientific researches have shown that children who are mentally and physically deficient in school are incompetent men and women, and a large per cent of the prostitutes and criminals of the country are men and women whose mental and physical defects were developed when they were children. My work in Atlanta will be purely among prisoners. I am going to make an inspection of prisoners at the federal penitentiary from which I expect to gain additional data to apply to the work I am making."

Dr. Richards cited figures which show that out of 625,000 children in the public schools of New York, last year, about 19 per cent, or 62,500, did not gain promotion.

Develop Vicious Habits.

A number of cases were selected from among children who developed vicious habits such as telling falsehoods, stealing, fighting and laziness. They were sent into the clinic their defects discovered and treated, and they became well behaved, studious and determined.

Dr. Richards made the following interesting comment on his investigations among criminals:

"I have talked with a great many criminals, defectives and prostitutes. They all give a history of bad school work. Now, would it not be cheaper in the end to correct the physical defects of these children in school than it is to turn them loose every year to become members of the underworld. For example: Isn't cheaper to spend 56 cents for a pair of glasses to make a child able to see, and do his school work properly, than it is to spend thousands of dollars later in arresting, trying and punishing him by means of police courts and penal institutions.

"Today the school has largely taken the place of the home. This is particularly true in the families of the poor and ignorant, and those who have come to us from foreign lands. The school, therefore, should prepare the child for life—for life in the environment in which the child is likely to be.

ATLANTA MADE SUPPER FOR LOCAL MERCHANTS

O. T. Camp Intends to Show What a Fine Meal This City Can Furnish.

When the Retail Grocers' and Butchers' association meets Tuesday night in the Rhodes building they will be served with delicious repast composed of Atlanta-made products provided by O. T. Camp, of the Camp Grocery company. Mr. Camp for some time past has been advocating Atlanta-grown and prepared edibles, as he asserts that they are the best to be obtained anywhere in the country. Accordingly, he is going to prove his theory by the old way—"the proof of the pudding is in the eating."

It is expected that at least a hundred merchants will be present, and Mr. Camp hopes to instill in the mind of each one that it is not only best to buy Atlanta-made products, but that the goods find better favor with the public by reason of their superiority.

Among the items which will appear on the menu made in Atlanta are boiled ham sandwiches, peanut sandwiches, crackers, cakes, salad dressing, coffee ground and roasted in Atlanta, and many other things which Mr. Camp claims will fairly melt in the mouths of the members of the association.

Swift & Company's sales of Fresh Beef in Atlanta for the week ending Saturday, October 11, averaged 10.69 cents per pound.—(adv.)





Style 9---$460

New Value In Kimball

88-Note Player Piano

Another triumph by the W. W. Kimball Co., the world's largest manufacturers of Player Pianos. New features of construction in case design at a price that challenges competition.

This new style Player Piano is made by the world's largest manufacturers of pianos—by the largest number of skilled workmen, and marketed direct through this Branch Store, eliminating the intermediate profits of the jobber, dealer and agent, and consequently at a material saving in price to the buyer. Our unlimited facilities for manufacturing naturally reduces the cost of production, which means greater Player value for less money. This is the reason why we are able to offer you such a remarkable Player Piano at such a remarkable price..... *$460*

A Standard Kimball Player action, built in a genuine Kimball piano, at a price without parallel in the annals of piano purchasing. A $700 value—as compared to prices asked by dealers and agents. We could reduce the cost of manufacture, gloss over the short-comings, and sell for less money, but we won't; because our reputation is involved. We could charge more, but we couldn't give you a Player Piano with better qualities of tone, greater durability, or increased facilities of expression. It is true that we have more expensive instruments, but the difference comes largely in the case.

The Kimball Player is the very embodiment of new life and happiness. It helps to entertain your friends, and is always ready to respond to the musical tastes of every member of your family. No home is hardly complete without a Kimball Player.

YOU SAVE WHEN YOU BUY AT KIMBALL'S

W. W. Kimball Company

Atlanta Branch:
94 NORTH PRYOR STREET
H. R. CALEF, Mgr.

YOU SAVE WHEN YOU BUY AT KIMBALL'S

Club women of St. Paul are preparing to boycott the manufacturers of silk shirts. The latter should worry a lot and build a new factory on it.

LIVE CHEAPER—CUT YOUR MEAT BILL DOWN.

You can cut down your meat bill two-thirds and get more nutritious food by eating Faust Macaroni. A 10c package of Faust Macaroni contains as much nutrition as 4 lbs. of beef—ask your doctor.

Faust Macaroni is extremely rich in gluten, the bone, muscle and flesh-builder. It is made from Durum Wheat, the high protein cereal.

Delicious, too. You can serve Faust Macaroni a hundred different ways to delight the palate. Write for free recipe book showing how. In air-tight, moisture-proof packages, 5 and 10 cents.

MAULL BROS.
St. Louis, Mo.

KODAKS
"The Best Finishing and Developing Done in Dixie"
Kodaks, Films and complete stock of photographic supplies. Mail orders receive prompt attention.
Send for Catalog and Price List
A. K. HAWKES CO. KODAK DEPT.
34 Whitehall St., Atlanta, Ga.

The new facial treatment

Try it tonight

To keep your skin so that you can always be proud of it, the following treatment is the most effective you could use—better even than massage.

Just before retiring, wash your face with plenty of Woodbury's Facial Soap and hot water. *Rub its lather in.* After this, rinse in warm, then in cold water. Then rub for five minutes *with a lump of ice.*



Woodbury's Facial Soap cleanses the pores and sets a fine tone to the skin. This treatment with it causes the skin to become more active, so that it clears, colors and nourishes itself. Continue it every night for a week or two and you can see the difference. Start tonight.

Woodbury's Facial Soap costs 25c a cake. No one hesitates at the price *after their first cake.*

Woodbury's Facial Soap

For sale by dealers everywhere

For 4c we will send a sample cake. For 10c, samples of Woodbury's Facial Soap, Cream and Powder. Andrew Jergens Co., Dept. 32nd Spring Grove Avenue, Cincinnati, Ohio.



OUR GREENHOUSES

are the largest and best stocked in the South. Thousands of choice blooms are cut fresh daily for our patrons, and reach their destination as dewy-fresh as when the petals first opened.

Phones Ivy 105 and Ivy 106

Dahl's FLORIST

We Refer You to Our Patrons

Atlanta's Leading Florist

SOCIAL ITEMS

Mrs. George Mathieson, who was injured recently in a wreck on the Georgia road, and who was forced to return to a sanitarium, has shown improvement lately and expects to be able to return to her home during the latter part of the week.

***

Mr. and Mrs. David Woodward and Miss Marion Woodward have returned from Connecticut, where they spent the summer.

***

Mr. Henry Tompkins has entered Yale.

***

Mrs. G. Ivey will entertain twenty-four guests at a bridge tea and linen shower this afternoon at her handsome new home on Pennsylvania avenue, in compliment to Miss Sadye Andrews, a bride-elect.

***

Miss Mildred Portson is visiting Mrs. Waldemar Schmidtman on Long Island.

***

Mrs. Lee Lewman and Miss Idoine Lewman are at the Gregorian in New York.

***

Miss Annie May Kiser will leave in a few days for Dalton, Chattanooga and Stephenson, Ala.

***

Mrs. George McKenzie and Miss Annie Lee McKenzie left Friday for New York. They will be away about two weeks.

***

Mrs. Clarence W. Hatcher left Monday for Knoxville, Tenn., to be the guest of Mrs. Herman Snipes for ten days.

***

Mr. and Mrs. Lewis Mobley have returned from their wedding trip, and are at home at 464 Spring street.

***

Miss Beulah Carpenter has returned home after a visit of several weeks to Mrs. J. B. Kiser.

***

Mrs. Bates Block is in New York, where she has been joined by Mrs. Sidney Cooper, of Hendersonville, N. C.

***

Mrs. Ben Yancey, of New York, will arrive the last of the month to visit Mrs. Joseph Raine.

***

Miss Sara Bailey, of St. Louis, is the guest of Mrs. Bradley Patterson.

***

Rev. George Guill is the guest for Mr. W. E. Newell, in Inman Park.

***

Hon. Judson Hand, of Pelham, spent Sunday with Dr. and Mrs. T. P. Hinman, on his way to New York.

***

Mr. Albert French, of New York, is at the Georgian Terrace.

***

Miss Emily Winship returned Sunday from Washington, where she went to enter her sister, Ida, at her own alma mater.

***

Mr. Albert E. Mayer is at home at the Georgian Terrace. His mother, who has been traveling in Europe, is expected to join him at an early date.

***

Mr. and Mrs. W. D. Ellis, Jr., and Miss Adgate Ellis returned Sunday from Atlanta.

***

Mr. and Mrs. W. H. Wheeler, of Chicago, are spending several weeks at the Georgian Terrace.

***

Mrs. Wade Langston, of St. Louis, will arrive on the 20th to visit her mother, Mrs. H. L. Culver.

***

Miss Marian Atchison leaves tonight for Nashville to be present at the elaborate series of entertainments which will precede the wedding of Miss Milbrey Keith and Mr. Henry Trousdale on the 21st, and Miss Margaret Trousdale and Mr. Rogers Caldwell on the 28th. Miss Atchison will be a bridesmaid at both weddings, and will remain into early November to visit Miss Ellen Stokes and Miss Mary Witherspoon at the time of their debut parties.

***

Mr. and Mrs. Willard Baldwin, of Baltimore, who have been spending several days at the Georgian Terrace, returned home yesterday.

***

Mrs. Warren Hall, of Talluiah, spent last week in the city.

***

Mr. and Mrs. C. S. Atchison and Miss Atchison returned Sunday from New York.

***

Mr. Rogers W. Davis, now of Charlotte, N. C., and Mr. J. C. Howe, of Boston, spent the week-end at the Georgian Terrace.

***

The marriage of Miss Florence Delhi and Mr. Samuel Danielson, of Chattanooga, will take place this afternoon at 5 o'clock at the home of the bride's parents, at 436 Central avenue.

***

Miss Lucile Hendrix was given a delightful surprise party Saturday at her home on Moreland avenue.

***

Mrs. Daniel Ruden and daughter, of Norfolk, are the guests of her mother, Mrs. James B. Johnson.

***

Mr. and Mrs. W. E. Harrington are at home at the Virginian.

***

Mr. and Mrs. P. A. Brady have returned from their honeymoon trip through the eastern states and are at home at 434 Central avenue.

***

The marriage of Miss Alice Condon and Mr. John T. Wrigley will take place this morning at 9 o'clock at the Sacred Heart church.

***

Mrs. Marie Mahoney has been called to Birmingham on account of the serious illness of her cousin, Mrs. John Whitfield.

***

Dr. and Mrs. Howard Bucknell and family have returned, and have taken the J. D. Patterson home on Peachtree street.

***

Mrs. S. K. Dick and Mr. Jackson Dick will spend the month of November at the Georgian Terrace.

***

Mr. and Mrs. Rayburn Foster announce the birth of a daughter, who had been named Emily. Mrs. Foster was Miss Emily Jennings before her marriage.

There's a world of satisfaction in buying Uneeda Biscuit because you *know* you will get what you want—soda crackers that are oven-fresh, crisp, clean, appetizing and nourishing.

Uneeda Biscuit are always uniform in quality—they are always alike in crispness, in flavor—they are soda crackers you can depend upon. And all because Uneeda Biscuit are uncommon soda crackers packed in an uncommon way.

Five cents everywhere in the moisture-proof package.

NATIONAL BISCUIT COMPANY

A Diamond
Means Strength and Beauty

A diamond's strength and beauty gives it leadership over all other gems.

The King of Jewels is practically indestructible and its beauty and purity are unassailable.

From time before history was written the diamond has adorned the kings and queens of men and been the mark of power and beauty the world over.

The person who buys a diamond should be sure of perfection. Only perfect knowledge and trained eyes can detect faulty facings in clever settings.

Our business life has been devoted to building up a reputation that would be as sound as the most perfect diamond. We could no more afford to send a diamond from our store under a misapprehension as to its value than we could afford to scratch the facets of our rarest gems.

You can place absolute reliance on the word of The Eugene V. Haynes Company in buying diamonds.

Eugene V. Haynes Co.
49 WHITEHALL STREET

R. L. CALLAWAY DIES AT HOME IN FORSYTH

R. L. Callaway, formerly a broker in Atlanta and well known here, died at his home near Forsyth early Monday morning. He was 65 years of age and had been in bad health for about a year.

After conducting a brokerage business in Atlanta for some years, during which time he gained the confidence and esteem of a large circle of friends, Mr. Callaway removed to Louisville, giving up active business about three years ago to retire to the family plantation near Forsyth.

Mr. Callaway is survived by four brothers, P. M. Allan and William Callaway, of Forsyth, and John E. Callaway, of Atlanta; three nephews, William L. Edwards and George F. Callaway, and two nieces, Misses Nettie and Mary Callaway, all of Atlanta. The funeral services will be conducted at Forsyth today.

GERMANS CELEBRATE LANDING IN AMERICA

Fourth Centennial Will Be Fittingly Remembered in Atlanta Wednesday Evening.

The fourth centennial of the landing of the first group of German immigrants on American soil, at Germantown, Pa., will be celebrated by Atlanta's German-American citizens tomorrow night at the Atlanta Turn Verein hall, 24 1-2 South Pryor street.

Incidentally Atlanta's German-Americans will at the same time rejoice over the Leipsic victory, a battle which lasted four days, and which occurred one century ago.

The Atlanta Turn Verein has been industriously working for weeks to make the coming annual celebration the event of the season, early preparations having been given. John Papa, Theo Kaiser, George Mau, Otto Klingenberger, George Hertlein, Phil Meyer, Julius Brueckner and Charles Hirsch, composing the committee of arrangements, have prepared an interesting and entertaining program for Wednesday evening.

Hermann Steinthen, president of the German-American alliance, will call the assembly to order, and after a selection by the Wedemeyer orchester, will review the great achievements of Germans in all sections of the world. He will then introduce the speakers—E. C. Konta, one of Atlanta's leading attorneys; Frank Radelsnaben and Rev. Dr. G. Nussbaum, pastor of the German church.

The singing section of the Atlanta Turn Verein will render a number of its choicest stories in music during the evening, and at intervals in the program.

Atlanta's German-Americans and members of the Atlanta Turn Verein generally will be given a delightful surprise when they visit the hall Wednesday night. Only Monday painters and painters completed an enmire renovation of the Turner hall, the entire auditorium has been repainted, while the parlors and reception rooms look as though they had just left the hands of the best artists in the city.

SALES AGENTS MEET

Toledo Scales Men in Convention in Atlanta.

A convention of the South Sales Agents of the Toledo Computing Scale company is in session at the Hotel Ansley. The gathering of twenty-six representatives from over sixteen states of the south opened yesterday.

Under the direction of W. H. Roberts, general manager of the scales company of Toledo, the southern agents are reviewing the work of the past year and making plans for next year's campaign. The convention will be in session until Wednesday.

CHAUFFEUR WHO STRUCK GIRL HELD UNDER BOND

R. T. Brehn, the chauffeur who drove Otto B. Von Dingelhoff's automobile over Miss Mary Hudson on Peachtree and Pryor streets last Saturday night, was held by Recorder Broyles yesterday afternoon under $200 bond for trial next Wednesday week.

Brehn is charged with reckless driving. The trial will await the injured girl's recovery. She is said to be progressing nicely.

BAPTIST PRESS MEN MEETING AT ANSLEY

The Southern Baptist Press convention will open sessions in the Hotel Ansley today. About fifteen representatives of various publications issued under the supervision of the Baptists will hold meetings today and tomorrow going over the publication problems of the south and reviewing the work done for the advancement of religious publications during recent years.

STRONG EFFORT MADE TO SAVE NEGRO'S LIFE

No negro in Georgia before ever had such a strong plea made for his life as did George Oliver, of DeKalb county, sentenced to be hanged on October 24 for the killing of another negro, to wit, Oscar Glenn.

In addition to the attorney who had defended him, L. J. Steele, there appeared in his behalf the congressman of the fifth district, William Schley Howard; the state senator, one of the members of the legislature and nearly all the county officers.

All of the members of the jury who had convicted him of murder in the first degree without recommendation to clemency asked that his sentence might be commuted to a life term in the penitentiary. After hearing the argument, Governor Slaton reserved his decision in the case until Tuesday or perhaps Wednesday.

PHI DELTS TO MEET

Members of the Fraternity Will Attend Theater Party.

Members of the Phi Delta Theta association which number some 165 men in Atlanta, comprising college men from all over the country, are preparing to observe "Alumni Day" Wednesday by a theater party that night at the Forsyth and an informal gathering later at the Hotel Ansley.

The affair will be entirely informal, and no speeches or set program have been prepared. Tickets have been reserved at the theater and may be obtained from E. M. Peters, reporter of the Alumni association, who is connected with the Western Electric company. Already a large number have made reservations and announced their intention of being present. The association has extended an invitation to all members of the fraternity in the city, or who may be passing through, to attend. The Tech chapter is expected to be present in a body.

The Phi Delta Theta fraternity is one of the few really national Greek letter associations well represented in Georgia and the south. It has chapters at the four leading colleges in this state and also has chapters in North Carolina, Tennessee, Alabama and in the Southwest. The total number of chapters is 74 and they range from Canada to the northwest Pacific and to Texas. In all some 20,000 college men have been initiated since the organization of the fraternity in 1848.

"Alumni Day" is being observed in all the large cities in the United States and Canada, and even in Mexico City, where half a dozen members formally organized about two years ago.

WORK WILL SOON START FOR JUNIOR CHAMBER

When Chairman Harrison Jones, of the committee from the Atlanta Chamber of Commerce, appointed to establish the junior order of the Atlanta Chamber of Commerce, returned to this city this week he will at once start the ball rolling in getting the young men of Atlanta together for action. The executive committee of the junior order has already been named. It consists of Robert L. Foreman, Henry Schaul, Professor W. F. Dykes, Professor Charles F. Culver, W. W. Tindall and E. G. Everett.

Wilmer Moore, chairman of the chamber of commerce, is very much gratified to think that soon Atlanta will have the young blood in the work. "No better work can be done than in training the youth along lines of civic duties," declared Mr. Moore in an interview today. "It means the making of boosters from the start. Great interest is already manifested by the boys, and through them much good can be accomplished."

The constitution and by-laws of the organization have already been drawn up in such a way that will best promote spirited endeavor on the part of the boys.

BELLAMY WILL URGE MORE PLAYGROUNDS

The Atlanta Chamber of Commerce will tender a luncheon in honor of George A. Bellamy, expert national park and recreation agitator, of New York, at the Hotel Ansley on October 21. Mr. Bellamy will make an appeal to the patriotic citizens of Atlanta to extend the playgrounds throughout the city.

All playground experts, it is said, who have visited Atlanta this last summer have left the city feeling that Atlanta is greatly deficient in providing for our children suitable places for recreation. It is also the opinion of many recommendations have been made in Atlanta that the city needs a stimulus to aid in securing more and better playgrounds. The chamber of commerce has taken up the fight and will push the matter with all its might. They earnestly solicit the aid of all public-spirited citizens and hope that Mr. Bellamy's punch will have the desired effect in interesting many.

SUSPENDING ORDER ON INSURANCE CO. REVOKED

Attorneys for the General Accident Assurance corporation, of Perth, Scotland, have filed affidavits with Insurance Commissioner William A. Wright to the effect that they have not violated the law in transferring the case against their company to the United States court.

Pending further action in the case, General Wright has suspended the order of October 9, 1913, revoking the license of the company, and will do so until further proof is submitted to him.

BOY AND GIRL BANDITS ACQUIRED MUCH LOOT

Southbend, Ind., October 13.—The arrest of three girls and eight boys, ranging in age from 14 to 18 years, today revealed a remarkable gang of youthful thieves operating in this city. Two have confessed. The police declare that the boys and girls have been robbing and executing robberies for several months and that their loot amounts to more than $1,000.

The "gang" met at night in obscure places and mapped out their robberies while the loot, according to the police, was stored in barns and a "dug out."

WILSON IS INVITED TO VISIT SAVANNAH

Washington, October 13.—(Special.) President Wilson was today asked to consider an invitation to attend the national drainage congress in Savannah next April.

Senator Bacon called at the white house, accompanied by Representative Edwards, to present Mayor R. J. Davant, of Savannah. They requested the president to name a date when he would receive a delegation representing the state of Georgia, the city of Savannah and various local organizations, who would formally extend the invitation.

President Wilson promised to consider the invitation and advise the Georgians when he would receive the committee.

The Georgia party next called on Mr. Bryan, secretary of state, to request him to extend an invitation to foreign governments to send delegates to the drainage congress.

CROKER IS NOMINATED FOR DALLAS POSTMASTER

Washington, October 13.—(Special.) Benjamin E. Croker was today nominated as postmaster at Dallas, Pauldings county, Mr. Croker was recommended by Representative Gordon Lee and favorably considered by the postoffice department and the president. Mr. Croker is 43 years of age. He is ex-ordinary of Paulding.

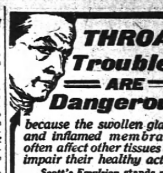

THROAT Troubles ARE Dangerous

because the swollen glands and inflamed membranes often affect other tissues and impair their healthy action.

Scott's Emulsion stands alone as nature's corrector of throat troubles; its cod liver oil is speedily converted into germ-resisting tissue—the glycerine is curative and healing, while the combined emulsion upbuilds the forces to avert the weakening influence which always follow throat troubles.

SCOTT'S EMULSION is best for three important reasons—it relieves the trouble; it supports a relapse; it is not charged with alcohol or stupefying drugs.

Shun substitutes and insist on Scott's.

13-10T

SPECIAL PRICES
FOR THIRTY DAYS

$8 Set of Teeth
$5



MADE SAME DAY

Gold Crowns, $3
Bridge Work, $3
Gold Filling, $1
Amalgam, 50c

Watch Your Teeth!

Your own fault if you neglect them when you can get HIGHEST-CLASS dental work GUARANTEED at almost cost of materials.

DR. E. G. GRIFFIN'S
CATE CITY DENTAL ROOMS
24½ Whitehall Street, Over Brown & Allen's, Telephone Main 1708. Lady Attendant.

Established 23 Years--
Both Drs. E. G. Griffin and S. A. Griffin Personally in Charge

EXAMINATION FREE
ALL WORK GUARANTEED

Painless Extraction 50c Teeth Cleaned $1

ALL EYES THIS WAY TO READ ABOUT GOOD FURNITURE

Speaking of "Chifforobes," here is a piece of furniture that is an ornament to any man's room, and so handy and helpful to keep the clothes neat, clean and always in shape. What you keep paying out for cleaning and pressing would soon buy you one of them. Today we will show you **well made ones** at exceptionally low prices. Mind you, we keep no trashy woods in our establishment. Must be good or finds no place in our stock.

Beautiful Oak or Genuine Mahogany Veneered Chifforobes

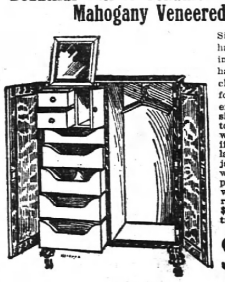

Six drawers, large hat box and dressing mirror; 6 clothes hangers to keep your clothes in perfect form, trouser hangers to keep them in shape; made solid to give satisfaction; will last a lifetime if not burned up; large and roomy—a joy to any man who wants to live in peace and comfort with his clothes; range from $15 to $90. Today, as illustrated, for

$29.00

CHIFFOROBES



Handsome, very large and roomy; will hold the largest overcoat without bringing a crease; genuine mahogany, Circassian walnut or quartered white oak, 7 drawers and hat box, coat and suit hangers, trouser hangers, cane rack, umbrella rack, comb, brush and whisk broom holder; French beveled mirror in small door. Today, as illustrated—

$60.00

The same chifforobe with full length French beveled mitror in the door, for $10 additional.

Ladies' Dressing Table

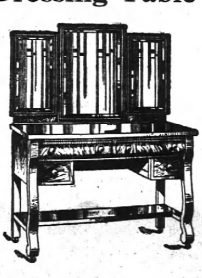

With three French beveled folding wing mirrors, in oak, walnut and mahogany; four drawers; exquisitely finished—

$15 to $75

Like illustration

$37.50

J.M. HIGH COMPANY.

Maybe you haven't all the purchase money—
Never mind, "Our Divided Payment Plan" will bring it to you at once—and our Furniture Manager will arrange payments to suit you.

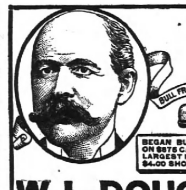

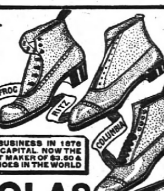

BEGAN BUSINESS IN 1876 ON $67.50 CAPITAL. NOW THE LARGEST MAKER OF $2.50 & $4.00 SHOES IN THE WORLD

W. L. DOUGLAS
$3.50, $4.00 & $4.50
SHOES

LOOK in W. L. Douglas store windows and you will see shoes for $3.50, $4.00 and $4.50 that are just as good in style, fit and wear as other makes costing $5.00 to $7.00, the only difference is the price. Shoes in all leathers, styles and shapes to suit everybody. If you could visit W. L. Douglas large factories at Brockton, Mass., and see for yourself how carefully W. L. Douglas shoes are made, you would then understand why they are warranted to fit better, look better, hold their shape and wear longer than any other make for the price.

The Best $2.00 & $2.50 Boys' Shoes in the World.

CAUTION! Take no shoes unless they have W. L. Douglas name and price stamped on the bottom.

TAKE NO SUBSTITUTE.

If W. L. Douglas shoes are not for sale in your vicinity, order direct from factory. Catalog free. Shoes sent everywhere by parcel post, postage free. Write for Illustrated Catalog. If still closer to you, send a postal for Mail Order Catalog. W. L. DOUGLAS, Brockton, Mass.

W. L. DOUGLAS SHOE CO.:
111 PEACHTREE STREET.

THE MAIL ORDER COFFEE ROASTERS
Atlanta Coffee Mills Co.
Blenders of High-Grade Coffees
Special Blends—
Eureka Atco Square Deal
Buy Your Coffee Direct From the Mill—Roasted Daily.
We help to make the half-million city—Ask Your Grocer
468 Edgewood Avenue

Wherever there is a great joy it has its sequel—sorrow. The death of Harry Davis, Jr., has cut short the Athletics' joy.

Women Golfers Playing For American Title

WHIFFS

Mack's Comment.

WHEN ONE tries to interview Connie Mack, manager of the world's champions, it is much like interviewing yourself, but a Philadelphia scribe got an interview out of him recently that is worth commenting on. The scribe asked why he took a chance with Schang in the first game of the series with the Giants. Mack's answer covered the point full. It was: "You have just thought of this boy. I've been thinking of him for a year and I knew what he could do." That's typical of Connie. All his movements date back considerable time.

Not Lucky.

ALONG this same line, just a little comment on the fine youngsters that Mack picks up and which the other teams comment on as being lucky. It is not. Connie brings in the youngsters when he thinks they are ripe. He has had them under cover, so to speak, for a year or two and knows all about them and their ability, while the fan flock only know them when Connie introduces them in big league ball. But they nearly always are ready then to play regularly.

Case of Baker.

WHEN CONNIE MACK turned loose Jack Knight, the Philadelphia boy, he got the worst panning from the press of Philadelphia that he has ever received. No matter what they say of Mack, he selected a fine man on the occasion of Knight's release he said: "When you see Frank Baker playing third base you'll forget that Jack Knight ever lived." Was Connie Mack right?

Not Satisfied.

BISLAND, former Cracker shortstop, now with the St. Louis Browns, is not at all satisfied with his showing thus far in the majors, but he is not discouraged. He writes: "The pitching up here has not fooled me a bit, but I just can't get a hold of the ball. Branch Rickey is a dandy good fellow and gives me no end of encouragement, so I am certain of getting every opportunity to show what is in me. I am certain that I will have better success next season."

Will Stick.

WARES, the little second baseman of the Montgomery Billikens, who is also with the Browns, is making a great showing and it is certain that he will stick. In fact, when Bisland and Wares hit their real stride, the Browns will have a great infield. Austin, at third, and Pratt, at first, have the big league experience and are delivering. Wares is hitting. When Bisland comes through as regularly as he did down here, watch those Browns go.

Had One Double.

EDDIE PLANK has saved us the trouble of laughing at the claim that he would retire from baseball after winning the final game of the world's series from the Giants. Eddie is like the brook. And he held up pitching two hit games in the world's series again next year, or we miss our guess considerable.

Hope It's Wrong.

GEORGIA met with some misfortune in the game Saturday with Harvard when Carey, Crump and Dorsey were badly hurt. It is feared that the latter two named may be out for the season. We trust that when a careful examination of the two stars is made that the first reports may be modified and that they will be back in harness soon.

Looks Doubtful.

JENE PATTEN is rated as a star. But whether he will be able to star for the Jackets this season is a question that is interesting every football fan in the state. Jene's leg is giving him quite a bit of trouble and it does not stand the strain of a hard game like it should. He injured it on the first play in the Chattanooga game Saturday. Whether it will come around sufficiently to stand the hard schedule that it is sure to get remains to be seen. There are many who doubt this being able to play a full game this season, but Jene says he is going to show them.

Merry Scramble.

AFTER LOOKING over the showing of the larger teams in the S. I. A. A. this season it begins to look as if there is going to be a merry scramble for the championship honors this present season. Usually Vanderbilt has this sewed up before the season opens, but this year there are more than one other team that appears to have an equal chance at this stage.

Are True Sports.

VARDON and Ray, in addition to being great golfers, are also sports. When asked what they thought of Quinet and his victory over them, Vardon said: "Don't let anyone tell you that his victory was a fluke. He played it cleanly. He outplayed us both and deserved to win." Do you think he could say it again?" Vardon was asked. "Well I don't care to answer that question, but one thing is certain: He'll give any of the best golfers a battle."

Eddie Heydon Dead.

Indianapolis, Ind., October 13.—Eddie Heydon, former catcher for the local American association team, and later with the Washington Americans, died here today of curvature of the spine, which resulted from injuries received on the baseball diamond. A benefit game for his widow and four children, who were left penniless, will be played here Saturday by Heydon's friends.



CLEVER dressers are all wearing the smartest collar style of the season—'SHADOW'—the LION collar with all the LION comfort features.

Look for it in your dealer's window—the style with "Pliable-Points." 6 for 75c—or as usual 2 for 25c.

Lion Collars
Oldest Brand in America

UNITED SHIRT & COLLAR CO., Makers, TROY, N. Y.

Yellow Jackets at Work For The Mercer Battle Are Learning New Plays

With the exception of Jene Patten, whose injured knee was wrenched a trifle, every Jacket came out of the track meet of Saturday with the Unity of Chattanooga in fine shape.

Every varsity man showed up on the field Monday for practice. No scrimmage work was engaged in, however.

Coach Heisman gave out some new plays, and the varsity ran the new signal drill all afternoon, perfecting these plays, which are even more intricate than those which the coach has dished out before.

The physical condition of every man on the squad with the exception of Patten is pleasing the coach immensely. By Saturday they should be ready for anything, and a gruelling battle.

Today, the first of four days of scrimmage in preparation for the game with Mercer University Saturday, will be engaged in. Coach Heisman is sure to drive his men along at a fast clip for the Baptists, as they beat out the Jackets, and are coming to Atlanta determined to make the Tech lads play their greatest game.

The easy manner in which Auburn defeated Mercer gave the Jackets an air of self-confidence, which Coach Heisman promptly punished, when the boys a good talk, the substance of which was, that no matter how clever a team looked—on paper—play against them as if they were the strongest team in the world. The self-confidence rapidly disappeared, and the Jackets have gone to work with determination.

JOHNSON PRAISES MACK AND HIS TEAM

Philadelphia, October 13.—Hundreds of messages congratulating him on the triumph of the Philadelphia Athletics in the world's series were received today by Connie Mack. Among them was this from President Johnson, of the American league:

"Please offer my congratulations to you and your world's champions on their splendid showing. As the American league representatives, with three series to their credit, their record has never been equaled."

Nearly all the members of the victorious team were at Shibe park today. Several telegrams were among the series receipts may not be turned over to the local club until after the money is in here tomorrow of the national commission.

First Baseman McInnis and Right-fielder Eddie Murphy announced today that they would not go on the tour of the world with New York and Chicago clubs. Both had been invited to become members of the White Sox team.

CARDS 5, BROWNS 2.

BROWNS 1, CARDS 1

St. Louis, Mo., October 13.—A fistic battle between players, numerous verbal battles between the managers and many, other exciting features kept the "fans" in a lively spirit at today's double-header of the series to decide the city championship of the major league teams.

In the first game, Derrill Pratt, the American first baseman, insisted that a batted ball which hit him in the eye was a foul, and when Umpire Hildebrand called it fair, he rushed to the plate to argue with the arbitrator. When Manager Huggins came to the umpire a player on the Nationals' bench, Pratt and Hildebrand fell to the ground. They rushed to the bench and clinched with Utility Player Beck. Other players finally separated the fighters and Pratt resumed his argument with Umpire Hildebrand and was banished.

The remainder of the game went on in peace, but when the second contest was called, arguments started in all parts of the diamond, and the umpires left the field, saying they were through with the game.

When the Nationals took the field for the second game, they refused to take Pratt's playing. Manager Rickey, of the Americans, said Hildebrand promised to permit Pratt to play, and he would not let him take the field until the regular first baseman was at his position.

After arguing with Manager Huggins without result, Rickey appealed to the umpires to settle the dispute. The arbiters ruled Pratt out, but the Americans, under protest, played a game until the umpires left the field and went to their dressing rooms, both arbiters announced they were through. Later Hildebrand and Hildebrand returned, however, with Pratt not playing.

Together the championship will is undecided, each club having won three games and the other tied two. The Nationals won the first of today's games, 5 to 2, and when darkness stopped the second at the end of the fifth inning the score was 1 to 1.

The Box Score.

NATIONALS—	ab.	r.	h.	po.	a.	e.
Maggert, lf	4	1	1	1	0	0
Magee, lf	4	1	1	2	0	0
Whitted, 3b	4	0	1	0	2	0
Oakes, cf	4	0	1	2	0	0
Konetchy, 1b	4	1	2	7	0	0
Evans, rf	4	1	1	0	0	0
O'Leary, ss	4	0	0	2	3	0
Snyder, c	2	0	1	3	1	0
Herrmann, c	1	0	0	3	0	0
Mowrey, rf	0	0	0	0	0	0
Totals	29	5	7	27	14	2

AMERICANS—	ab.	r.	h.	po.	a.	e.
Shotten, cf	4	1	2	2	0	1
Austin, 3b	4	0	0	1	2	0
Pratt, 1b	3	0	0	3	1	0
Cravath, lf	3	0	0	1	0	0
Walker, lf	1	0	0	1	0	0
Williams, rf	3	0	1	1	0	0
Risland, ss	3	0	0	2	2	0
Agnew, c	3	0	0	7	0	0
Higginbotham, p	0	0	0	0	0	0
Taylor, p	0	0	0	0	1	0
Leverenz, p	0	0	0	0	0	0
xSloan	1	0	0	0	0	0
xxHickey	1	0	0	0	0	0
Totals	31	2	3	24	12	2

x-Batted for Baumgardner in fifth.
xx-Batted for Taylor in eighth.

Score by innings:	R.
Nationals	100 201 01x—5
Americans	000 000 020—2

Summary: Two-base hit, O'Leary; three-base hit, Konetchy; hits off Baumgardner 5 in 4 innings, off Taylor 1 in 3 2-3 off Leverenz 1 in 1; sacrifice hits, O'Leary, Snyder, Austin; sacrifice fly, Cravath; two stolen bases, Evans; double plays, Harmon to Konetchy; Risland to Pratt; left on bases, Nationals 4, Americans 7. Time, 1:53. Umpires, Hildebrand and Brennan.

Second Game.

NATIONALS.	ab.	r.	h.	po.	a.	e.
Maggert, lf	2	0	0	1	0	0
Magee, lf	2	0	0	1	0	0
Whitted, 3b	2	0	0	0	2	0
Oakes, cf	2	0	0	0	0	0
Konetchy, 1b	1	0	0	9	0	0
Evans, rf	1	0	0	1	0	0
O'Leary, ss	2	0	0	1	2	0
Snyder, c	2	0	0	4	0	0
Harmon, p	1	0	0	0	2	0
xWilliams	1	0	0	0	0	0
xx2d'Belan	1	0	0	0	0	0
Totals	18	1	1	15	6	3

xBatted for Harmon in fifth.
xxBatted for Williams in ninth.

AMERICANS—	ab.	r.	h.	po.	a.	e.
Shotten, cf	3	1	2	1	0	0
Austin, 3b	3	0	0	0	2	0
Wares, 2b	3	0	0	2	3	0
Walker, lf	3	0	0	2	0	0
Williams, rf	2	0	1	1	0	0
Risland, ss	3	0	0	1	1	0
Crossin, 1b	1	0	0	7	0	1
Agnew, c	2	0	0	7	1	0
Leverenz, p	2	0	1	0	0	0
Totals	21	1	4	15	6	2

Score by innings:	R.
Nationals	000 01—1
Americans	000 00—1

(Called end fifth—darkness.)

Summary: Sacrifice hits, Risland; stolen bases, Shotten, Konetchy; bases on balls, off Leverenz 3, struck out, by Harmon 3, by Leverenz 2; left on bases, Nationals 4, Americans 5. Time, 1:10. Umpires, Brennan and Hildebrand.

Whitman to Montreal.

New York, October 13.—The release of George Whiteman, outfielder, to the Montreal club, of the International league, was announced today by Secretary Farrell of the New York American league club. Whitman was secured from the Texas league and played with the New Yorks in 2 games during the latter part of the season.

Hair Grew 4 Inches In A Few Weeks

A St. Louis Lady Increased the Length of Her Hair Four or Five Inches in a Few Weeks With This Simple Home Recipe.

A well-known St. Louis lady, after using a simple recipe on her hair which she mixed at home, made the following statement: "Without exaggeration, my hair has grown four or five inches long. The recipe she used is as follows, and any lady or gentleman can mix it at home: To a half pint of water add 1 oz. of bay rum, a small box of Barbo Compound and ¼ oz. of glycerine. Apply to the scalp two or three times a week with the tips of the fingers. It not only promotes the growth of the hair, but removes dandruff, scalp humors and prevents the hair from falling out.

It darkens streaked, faded, gray hair and makes it soft and glossy. These ingredients can be obtained from any drug store at very little cost and mixed at home.—(Adv.)

WOLGAST TOO CLEVER FOR BATTLING NELSON

Milwaukee, Wis., October 13—Ad Wolgast, of Cadillac, Mich., defeated Battling Nelson, of Hegeswitch, Ill., in a 10-round, no-decision boxing contest here tonight.

Wolgast had the better of eight of the ten rounds, while two were even.

The contest was the hardest and fastest ever seen here, both men appearing anxious to put the other out. Wolgast fought a clever, swift battle, and three times had the Dane in trouble. He used his left to the body and right to the face and jaw, while the battler always came back hard. Nelson bored in unceasingly, and at times showed flashes of his old-time form, but his blows lacked force.

Both tired toward the end of the contest owing to their continual boxing-in tactics, but Wolgast was far fresher at the close. Blood was flowing from the Dane's nose, ear and lips from the hard and many blows of the Cadillac boxer.

It was Wolgast's fight after the first round. He drew his first blood with a blow to Nelson's mouth in the round was ending, and except for the eighth round had much the better of his opponent.

In the second round four clean swings to the jaw put the Dane to his knees, and on recovering he could not land effectively. Wolgast played for Nelson's head continually, and poured a shower of blows on the battler's person played for the body, but his blows lacked power.

Wolgast forced his opponent to the ropes in the fourth round, and in the fifth knocked him nearly through. In the fifth Nelson's mouth began to bleed in the face, which sent Wolgast's head into Nelson's, and apparently tired when the round ended.

Charlie White, of Chicago, challenged the winner before the end of the bout. Jimmy Britt and Jimmy Clabby were introduced to the big crowd of spectators. Harry Stout was the third man in the ring.

A FAN'S COMMENT

Dear Mr. Jemison—Your caustic and forceful comment in Wednesday's on the bluestry and sickening rot by Grantland Rice, "The Back of Game" by the Giants as compared with the Athletics was outrageous and indefensible stand of the baseball writers and fans and enjoyed it. Keep up the lick.

Today's victory for the American leaguers wings a cross the seventh game with the clubs, the Sox winning four times and the Cubs twice with one first error a tie.

The attendance today was 29,484; receipts, $78,656; today's game $18,561; national commission's share $10,580; each club's share $3,000. The grand total of attendance for the six games with the receipts and division of the money is as follows:

Total attendance 123,920.

Total receipts $166,313.

National commission's share $16,550.

Each club's share $23,455.

Players' pool (for first four games) $26,325. This amount is divided between the winners and losers as follows:

American league players $21,795.

National league players $14,530.

The score:

NATIONALS—	ab.	r.	h.	po.	a.	e.
Leach, cf	3	0	1	1	1	0
Hyatt, 2b	4	0	0	2	3	0
Schulte, lf	4	0	0	1	0	0
Zimmerman, 3b	4	0	0	1	2	0
Saier, 1b	3	1	2	11	2	0
Hummel, rf	3	0	0	4	0	0
Bridwell, ss	4	0	2	1	2	0
Archer, c	4	0	0	2	2	0
Humphries, p	1	0	0	0	2	0
xMiller	1	0	0	0	0	0
Lavender, p	1	0	0	0	2	0
xxHoblitzel	1	0	0	0	0	0
xWilliams	1	0	0	0	0	0
xxx2d'Belan	1	0	0	0	0	0
Totals	34	2	5	24	16	1

xBatted for Humphries in fifth.
xxRan for Bridwell in ninth. xxxBatted for Lavender in ninth. xxRan for Archer in ninth.

AMERICANS—	ab.	r.	h.	po.	a.	e.
Weaver, ss	4	0	1	2	6	1
Lord, 3b	4	0	2	1	2	0
Collins, cf	4	0	0	3	0	0
Bodie, rf, cf	4	1	2	2	0	0
Strunk, lf, rf	4	0	1	2	0	0
Fournier, lf	4	0	3	3	0	0
Pipp, 1b	4	0	0	7	0	0
Berger, 2b	4	0	0	1	2	0
Scott, c	4	0	0	5	0	0
Totals	34	1	9	27	10	1

Score by innings	R.
Nationals	000 100 001—2
Americans	000 320 00x—5

Summary: Two-base hits, Collins, Fournier, Lord, Bodie, Leach; hits, off Humphries 4 in 4 innings, off Lavender 5 in 4 innings, stolen bases, Evers; double play, Weaver to Berger; left on bases, Nationals 7, Americans 6; first base on balls, off Scott 2, off Humphries 1, struck out, by Humphries 1, by Scott 8, by Lavender 1. Time, 1:53. Umpires, O'Loughlin behind plate, Orth on bases, Sheridan in left field, O'Day in right field.

Douglas Aggies Wins.

Douglas, Ga., October 13.—(Special.) Despite the extremely hot weather Saturday afternoon, the Douglas Aggies defeated the Waycross High school by the score of 63 to 7. The terrific onslaught of the Aggies' line and the superb interference of the backfield were too much for the visitors.

The handling of the team by Griffin at quarter, the broken-field running of Anderson and line plunging of Captain Gray were noticeable. The entire Aggie eleven played good ball. Waycross was outweighed, but fought gamely until the last. Their touchdown came as the result of an onside kick.

Second Aggies Win.

Waycross, Ga., October 12.—(Special.)—Bunn-Bell went down in defeat here this afternoon at the hands of the Second District Agricultural college at Tifton. Score 13 to 6. The farmers scored in the first half, holding the Bunn-Bell tea mix check with their hard work in the last half.

G. M. C. 102, Tenth Aggies 0.

Milledgeville, Ga., October 12.—(Special.)—Coach Maddox, fast G. M. C. cadets, walloped the Tenth District Aggies to the tune of 102 to 0. Arnold, Goodwin, Ellison and Bradford starred for Milledgeville. Maddox used many reserves in left half. G. M. C. plays Gordon on October 24.

VIRGINIA STAR



QUARTER JACK GOOCH.

Rated as he is, a broken-field runner in the South Atlantic circles, and a star field general. He will be seen in action a week from Saturday at Ponce de Leon when George's are Virginia mix.

SOX CHAMPIONS OF WINDY CITY

Chicago, October 12.—The Chicago American League made it three in a row from the local Nationals today and won the city championship. The score was 2 to 2. Scott, vanquished in a duel with Humphries Friday, had ample revenge on his rival in today's game.

To Jacques Fournier goes the honor of driving in the runs which decided the game. His double in the fourth inning sent the winning runs across the plate. The Sox started a bombardment against Humphries curves in the fourth, and five batted for him in the next inning. Jimmy Lavender going to the mound for the Cubs. He was greeted with a fusillade of hits, giving the Sox two more runs.

The Nationals got their first run in the fourth inning. Leach singled up after this and his team-mates played around the sack, and he scored on a hit in the ninth inning the Cubs again threatened. Saier scoring. Then lightning fielding on the part of Berger and Weaver stopped the belated rally.

Today's victory for the American leaguers wings a cross the seventh game with the clubs, the Sox winning four times and the Cubs twice with one first error a tie.

The attendance today was 29,484; receipts, today's game $18,561; national commission's share $10,580; each club's share $3,000. The grand total of attendance for the six games with the receipts and division of the money is as follows:

Total attendance 123,920.

Total receipts $166,313.

National commission's share $16,550.

Each club's share $23,455.

Players' pool (for first four games) $26,325. This amount is divided between the winners and losers as follows:

American league players $21,795.

National league players $14,530.

The score:

NATIONALS—	ab.	r.	h.	po.	a.	e.
Leach, cf	3	0	1	1	1	0
Hyatt, 2b	4	0	0	2	3	0
Schulte, lf	4	0	0	1	0	0
Zimmerman, 3b	4	0	0	1	2	0
Saier, 1b	3	1	2	11	2	0
Hummel, rf	3	0	0	4	0	0
Bridwell, ss	4	0	2	1	2	0
Archer, c	4	0	0	2	2	0
Humphries, p	1	0	0	0	2	0
xMiller	1	0	0	0	0	0
Lavender, p	1	0	0	0	2	0
xxHoblitzel	1	0	0	0	0	0
xWilliams	1	0	0	0	0	0
xxx2d'Belan	1	0	0	0	0	0
Totals	34	2	9	24	16	1

xBatted for Humphries in fifth.
xxRan for Bridwell in ninth. xxxBatted for Lavender in ninth. xxRan for Archer in ninth.

AMERICANS—	ab.	r.	h.	po.	a.	e.
Weaver, ss	4	0	1	2	6	1
Lord, 3b	4	0	2	1	2	0
Collins, cf	4	0	0	3	0	0
Bodie, rf, cf	4	1	2	2	0	0
Strunk, lf, rf	4	0	1	2	0	0
Fournier, lf	4	0	3	3	0	0
Pipp, 1b	4	0	0	7	0	0
Berger, 2b	4	0	0	1	2	0
Scott, c	4	0	0	5	0	0
Totals	34	1	9	27	10	1

Score by innings	R.
Nationals	000 100 001—2
Americans	000 320 00x—5

Summary: Two-base hits, Collins, Fournier, Lord, Bodie, Leach; hits, off Humphries 4 in 4 innings, off Lavender 5 in 4 innings, stolen bases, Evers; double play, Weaver to Berger; left on bases, Nationals 7, Americans 6; first base on balls, off Scott 2, off Humphries 1, struck out, by Humphries 1, by Scott 8, by Lavender 1. Time, 1:53. Umpires, O'Loughlin behind plate, Orth on bases, Sheridan in left field, O'Day in right field.

Douglas Aggies Wins.

Douglas, Ga., October 13.—(Special.) Despite the extremely hot weather Saturday afternoon, the Douglas Aggies defeated the Waycross High school by the score of 63 to 7. The terrific onslaught of the Aggies' line and the superb interference of the backfield were too much for the visitors.

The handling of the team by Griffin at quarter, the broken-field running of Anderson and line plunging of Captain Gray were noticeable. The entire Aggie eleven played good ball. Waycross was outweighed, but fought gamely until the last. Their touchdown came as the result of an onside kick.

Second Aggies Win.

Waycross, Ga., October 12.—(Special.)—Bunn-Bell went down in defeat here this afternoon at the hands of the Second District Agricultural college at Tifton. Score 13 to 6. The farmers scored in the first half, holding the Bunn-Bell tea mix check with their hard work in the last half.

G. M. C. 102, Tenth Aggies 0.

Milledgeville, Ga., October 12.—(Special.)—Coach Maddox, fast G. M. C. cadets, walloped the Tenth District Aggies to the tune of 102 to 0. Arnold, Goodwin, Ellison and Bradford starred for Milledgeville. Maddox used many reserves in left half. G. M. C. plays Gordon on October 26.

Bruggerman and Renel Win 100-Mile Motorcycle Race

The team of Bruggerman and Renal won the 100-mile race at the local motordrome last night, the first race of its kind ever run on a four-lap track.

Four hundred times the riders circled the track, and this team, by reason of their machines outlasting all the others in the race were the only team to complete the 100 miles.

Bruggerman and Renel did not take the lead until after the half-way point was reached, but they held it from there until the end.

Flickenstein grabbed the lead the minute he went on the track. He burned up the boards, lapping every rider on the track repeatedly, but he also burned up his machine, too, and when his partner, Graves, suffered an injury to his machine, the team was forced to quit after riding 49 miles, 2 laps.

Richards and Lewis had a lot of trouble. They quit several times, and when both machines bunged up they were forced to quit at the end of 46 miles, 3 laps.

Harry Glenn, the Atlanta boy, was still riding when Bruggerman finished the race, having covered 94 miles, 3 laps. Had Luther's machine shown an ability to keep on three, this team would probably have won, as they were running nicely when accidents befell them. Luther could not return to the track, while Glenn lost 2 miles, which he never caught up, owing to being out of both oil and gasoline.

Luther furnished the thrills of the evening, throwing two rear tires when high on the boards, but his great presence of mind and control prevented an accident.

Of the 94 miles covered by his team, Glenn rode at least 70 of it, too great a strain for one man.

The time of the winning team was 1 hour, 22 minutes, 52 seconds.

Flickenstein won the first heat of the motordrome purse, Glenn the second and the first named the final.

Considering the cold night, there was a nice crowd out.

SEVERAL FRESHMEN ON W. & L. ELEVEN

Lexington, Va., October 12.—(Special.)—Big Ted Shultz was the only freshmen to land on the varsity last season, but indications point to several newcomers making the team this season. In Bryan, the hefty Texas, at guard, and Friend, in the backfield, and Dingwall, at guard, are some prospective members of Washington and Lee eleven.

Dingwall has been displaying a fine defense at right guard, and is almost assured of a permanent position. Bryan is a likely candidate, and, although Miller's return will relieve him of the regular position, he may make the letter. Bryan is a towering six-footer of a rangy build, but weighs nearly 190 pounds.

Friend has been playing at full back, and has made a creditable showing. He is adept on the offense, but is not yet trained in the art of interference. Several other freshmen are proving likely candidates, and will be given a chance in several games.

QUERIES ANSWERED

Under this head the sporting editor will answer questions on all subjects relating to all branches of sports.

Dick Jemison, Sporting Editor The Constitution: "I'll bet a bet, who did you pick to win the world's series?"

The Giants. I don't think I actually picked them to win, but in advance of the series, all my writings had a leaning that way, so you can say that I really picked them. Never again!

Dick Jemison, Sporting Editor The Constitution: When does the University of Georgia play the University of North Carolina, where?

A. P.

In Athens on November 1.

Harry Davis Junior's Death Causes Sorrow Among World's Champs.

Philadelphia, October 13.—Harry Davis, Jr., 13-year-old son of the former captain and first baseman of the Philadelphia Athletics, world's baseball champions, died suddenly early today at the home of his parents here.

Young Davis did not complain of illness, but was stricken suddenly, and died in a short time. So far as physicians could determine death was due to indigestion and heart disease.

The boy was an Shibe park field last week practicing with his father and the other Athletic players.

JACK JOHNSON'S BOND WILL BE FORFEITED

Chicago, October 13.—Forfeiture of Jack Johnson's personal bond of $30,000 was ordered by Judge Carpen today, effective next April, if the negro, who is reported to have taken unfavorable papers to Europe, does not appear for trial under the Mann white slave act, which he is accused of having violated.

NAPS TIE SERIES WITH THE PIRATES

Gregg Out-Pitches Hendrix and Then Starts Rally in 13th That Scores Run.

Pittsburg, October 13.—The Cleveland Americans defeated the Pittsburg Nationals today 1 to 0 in a game of thirteen innings. It was a remarkable pitchers' battle between Gregg, of Cleveland, who struck out nineteen men, and Hendrix, of Pittsburg, who fanned nine. The post-series now stands a tie at three games each between Cleveland and Pittsburg with the deciding contest to be played here tomorrow.

The game today was won when Cleveland pushed one man out in the thirteenth and scored on a single by Liebold.

The official attendance was 2,641 and the receipts as announced by the national commission are $2,838.75.

The Score.

CLEVELAND—	ab.	r.	h.	po.	a.	e.
Leibold, cf	5	0	2	3	0	1
Chapman, ss	5	0	1	0	4	0
Jackson, rf	5	0	0	0	0	1
Speaker, lf	5	0	0	1	0	0
Johnston, 1b	5	0	3	6	0	0
Olson, 2b	5	0	1	3	4	0
Graney, lf	5	0	0	1	0	0
Hartsel, c	5	0	2	23	3	0
Gregg, p	5	1	2	1	5	0
Totals	46	1	9	39	16	3

PITTSBURG—	ab.	r.	h.	po.	a.	e.
Carey, lf	6	0	0	2	0	0
Dolan, 3b	5	0	0	3	1	1
McCarthy, 2b	4	0	0	3	3	1
Wagner, ss	4	0	0	4	3	1
Miller, 1b	5	0	1	11	1	0
Wilson, rf	5	0	0	1	0	0
Barbier, cf	5	0	0	0	0	0
Manser, rf	1	0	0	2	1	0
Mitchell, cf	3	0	0	2	0	0
Simon, c	4	0	0	5	0	0
Kelly, c	1	0	0	1	0	0
Hendrix, p	5	0	0	0	5	1
Totals	42	0	1	39	14	4

xBatted for Wilson in tenth. xxBatted for Simon in thirteenth.

Score by innings:	R.
Cleveland	000 000 000 001—1
Pittsburg	000 000 000 000—0

Summary: Two-base hits, Johnston, Gregg; stolen bases, Chapman, Jackson, Graney, double play, Manser to Hendrix to Manser; first base on balls, off Hendrix 1, off Gregg 2; wild pitch, Gregg; first base on errors, Cleveland 2, Pittsburg 2; sacrifice hits, Leibold, Simon; left on bases, Cleveland 8, Pittsburg 7; struck out, by Hendrix 9, by Gregg 19. Time, 2:38. Umpires, Emslie at plate, Dineen on bases, Evans right field, Eason left field.

MISS RAVENSCROFT TURNS IN LOW SCORE

Wilmington, Del., October 13.—Miss Gladys Ravenscroft, who won the British golf championship in 1912, turned in the best score in the opening day's play today for the woman's national golf championship. Her score was 88 and she thus won the low score medal and Miss Adrian Stuart, Mrs. Dodd Ingalls, and Canadian champion, and Miss Harriet Curtis, Boston, turned in cards of 97.

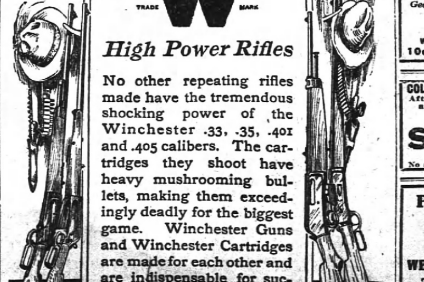

High Power Rifles

No other repeating rifles made have the tremendous shocking power of the Winchester .33, .35, .401 and .405 calibers. The cartridges they shoot have heavy mushrooming bullets, making them exceedingly deadly for the biggest game. Winchester Guns and Winchester Cartridges are made for each other and are indispensable for successful big-game hunting.

YOU CAN RELY ON THE W BRAND

Edited By DICK JEMISON

TEAMS ARE READY FOR WORLD'S TOUR

Leave Saturday to Be Gone Until Spring Training Season Starts—Players' Names Announced.

New York, October 13.—The world-touring season of baseball will open next Saturday and continue around to the training days of the big league season at the next spring. Thanks to the insatiable appetite of the game's enthusiasts he believed in part during the usually lifeless winter and a considerable number of big league players have the advantage of practicing an all year's round practice.

The roster of the American league players to be taken around the world by James Callahan has not yet been officially announced, but of the National leaguers, under John J. McGraw, of New York, will also be followed, according to the list formally filed by McGraw with the national baseball commission:

Meyers, of New York, and Wingo, of St. Louis, catchers; Mathewson, Tesreau, Fromme, Wilhelm and Ames, of New York, pitchers; Merkle, of New York, first baseman; Doyle, of New York, second base; Doolan and Lobert, of Philadelphia, shortstop and third base, respectively; Snodgrass and Thorpe, of New York, and Magee, of St. Louis, in the outfield.

The American league players, unofficially announced, are as follows:

Pitchers Benz and Scott, and Infielder Weaver, of Chicago; Catcher Henry and Infielders McBride and Schaefer, of Washington; Pitcher Leverenz, of St. Louis; Infielder Peckinpaugh, of New York, and Outfielders Crawford, of Detroit, and Lewis, of Boston.

The eastern players will leave New York next Thursday and the first game of the tour will be played on Saturday at Cincinnati, according to an announcement of the original program. The second game will be played at Chicago next Sunday. The national baseball commission, which voted yesterday a contribution of $1,000 to advertise the tour, believes that the trip will hasten the time when baseball will become a really international game.

The next Bell Telephone directory goes to press soon. Now is the time to subscribe in order to get your name in the new book. If you wish to make changes or corrections in your listings call at the nearest business office, Southern Bell Telephone and Telegraph Company.

Horn Harbor Oysters
— Chesapeake Bay —
HAVE NO SUPERIOR
We get them every day and know how to cook them, too.
DURAND'S

CAPUDINE
A DOSE HICKS' CAPUDINE IN A LITTLE WATER
CURES HEADACHE
COLDS AND GRIPP
SOLD AT WELL-STOCKED DRUG STORES

ATLANTA Friday - Saturday - Sunday
James K. Hackett
In His Latest Success
"THE CROSS ROADS"
Seats on Sale Now
Nights, 25c to $2; Mat., 25c to $1.00.

FORSYTH Matinee Daily 2:30
There is Nothing Half as Popular as THE KEITH Vaudeville
All This Week
NINA MORRIS & CO.
Herzog's Russian Sisters
Geo. Felix and Barry Girls
Winsch & Poore - Carl & Lotty
Burley & Burker&White

GRAND WEEK OCT. 13 Daily 2-4-7-9
Geo. Kline's Exquisite Photo-Drama
"The Last Days Of Pompeii"
WONDERFUL - THRILLING - MAGNIFICENT
10c Afternoons - 25c at Night

COLUMBIA THEATER 14 Central Ave.
Afternoons TODAY Nights at 2:30. 7:30 and 9.
HIGH LIFE
See! Lanier Sisters - The Great Kastagar - Eddie Worrel - 20 Others - 20 Girls—20
30—In Cast—30
No advance in price. Smoking permitted.

PANAMA CANAL EXHIBIT
By U. S. Civil Engineer Wynd

FLOWER TO BE NAMED FOR JESSIE WILSON

Washington, October 13.—From thousands of chrysanthemums being grown in the white house conservatories and in the greenhouses at the department of agriculture for the approaching white house wedding, one aristocrat of that plant family—an entirely new creation now being developed—is to be named after the bride, Miss Jessie Wilson. All the government's crack horticulturists who are giving the stranger their attention are "mum" as to its color, size or variety, but they promise it will take first place among the thousands of its kind which will decorate the white house rooms on November 25.



Business Etiquette

THE best way we know for you to thank a customer for his order is to get it there on time. Prompt delivery facilitates his business as much as your own.

Merchants of today are delivering on time. We have equipped every kind of concern—from a growing baker in Waco to such famous firms as

The Bell Telephone Co.
Postal Telegraph-Cable Co.
R. H. Macy & Company
Marshall Field & Company

These growing firms and famous firms all use the Chase Trucks—nationally used and nationally known.

6 Efficient Models
Every style of body.
Capacity 500 to 4000 lbs.

In the language of delivery-costs, Chase Motor Trucks pound best.

JOHNSON MOTOR CAR CO.
DISTRIBUTORS
485 Peachtree Street, Atlanta.
Phone Ivy 1969.

CHASE

URIC ACID IN MEAT CLOGS THE KIDNEYS

Take a glass of Salts if your Backs hurts or Bladder Bothers.

If you must have your meat every day, eat it, but flush your kidneys with salts occasionally, says a noted authority who tells us that meat forms uric acid which almost paralyzes the kidneys in their efforts to expel it from the blood. They become sluggish and weaken, then you suffer with a dull misery in the kidney region, sharp pains in the back or sick headache, dizziness, your stomach sours, tongue is coated and when the weather is bad you have rheumatic twinges. The urine gets cloudy, full of sediment, the channels often get sore and irritated, obliging you to seek relief two or three times during the night.

To neutralize these irritating acids, to cleanse the kidneys and flush off the body's urinous waste get four ounces of Jad Salts from any pharmacy here; take a tablespoonful in a glass of water before breakfast for a few days and your kidneys will then act fine. This famous salts is made from the acid of grapes and lemon juice, combined with lithia, and has been used for generations to flush and stimulate sluggish kidneys, also to neutralize the acids in urine, so it no longer irritates, thus ending bladder weakness. Jad Salts is inexpensive; cannot injure, and makes a delightful effervescent lithia-water drink.—(Adv.)

COLUMBUS MAN TAKES OWN LIFE

Grief Over Death of His Wife Believed to Have Caused Suicide of A. A. Wellborn, Prominent Business Man.

Suffering from melancholia caused by grief over the death of his wife, A. A. Wellborn, a business man of Columbus, shot himself through the right temple in his room at the private sanitarium yesterday shortly before noon.

He died instantly. The bullet ranged cleanly through the skull and penetrated the left eye. The body will be removed to Columbus, where the funeral and burial will take place.

Two notes were found beside his body. One was to his brother and the other to his brother, both of whom live in Columbus. The letters concerned disposition of the dead man's estate, which is said to be large.

Wellborn was middle-aged. His wife died several months ago. He grieved severely over her death and his health declined rapidly. He came to Atlanta to take treatment for nervousness and also suffered severely from melancholia.

Monday morning he locked himself in his room at the hospital at which he was taking treatment, took a pistol from his trunk, and put a bullet through the skull while he sat on the bed. Persons hearing the shot broke down the door.

BANKS BLUFFING DECLARES M'ADOO

Continued on Page Two.

islative road must be kept clear for currency.

Senator Lewis, democratic whip, voiced the sentiment of the majority leaders against any adjournment or recess.

"The invisible board of control which objects to domination of the finances of the country being placed in the hands of a visible board," Senator Lewis said, "has been at work endeavoring to show that it could operate this senate, the government into declining to act on this legislation, or accepting the alternative of writing the bill according to the ideas of those gentlemen. The question now is whether we shall allow these gentlemen to place themselves in the position before the country of having been able by their organized opposition to bully the senate into having permitted a recess."

Senator Hoke Smith, Reed and others objected to setting any other legislation for consideration before February. Senator Smith, blocking plan to fix January 9 to 25 as the time for taking up a woman suffrage constitutional amendment.

Senator Borah and other republicans insisted that the senate should either attend to business or recess, and Senator Norris, democrat, protested against the policy of recessing for three days at a time during the consideration of the currency bill by the committee.

The committee today heard a delegation of country bankers, appointed by the recent Boston conference, who criticised the administration bill in several particulars and urged a number of amendments.

To Enlarge Postoffice.

Savannah, Ga., October 13.—Special.)—The need of more room by the federal offices in Savannah has caused steps to be taken with the view to having the postoffice building enlarged. Efforts are going to be made, through Congressman Edwards, to get an appropriation to build another floor on the building. There are three stories at present.

Bishop Candler in Savannah.

Savannah, Ga., October 5.—(Special.)—Bishop W. A. Candler will preach two sermons in Savannah October 26.

"SEWELL'S"

Money Savers For Tuesday Only.

JUST RECEIVED OUR FIRST CAR LOAD INDIAN RIVER FLORIDA ORANGES, dozen 15c
No. 10 PAIL SNOWDRIFT LARD 98c
FINE WHITE BACON, lb. 17½c
STRICTLY FRESH COUNTRY EGGS, dozen 24½c
FANCY GA. YAM POTATOES, peck 15c
EXTRA FANCY IRISH POTATOES, peck 27½c
GALLON CAN RED VELVA SYRUP 39c
Missouri Brand Breakfast Bacon, pound 17½c
Missouri Brand Picnic Hams, pound 14½c
Very Finest Red Gravy 17½c
Solid Car Load Cape Cod Cranberries, quart 7½c
Meadow Brook Pure Creamery Butter, pound 34½c
Fancy Full Cream Cheese, pound 19c
Fresh Concord Grapes, Basket 17½c
Fancy Fresh Tokay Grapes, pound 10c
Fresh Fruits, Produce and Dressed Poultry.

Sewell Commission Co.
WHOLESALE AND RETAIL.
112-13 Whitehall St.
Branch Store, 104 Decatur St.

TOMLINSON NAMED POSTAL INSPECTOR

Night Foreman of Mailing Department at Postoffice Joins Barry's Force.

Employees of the Atlanta postoffice were greatly surprised when it was rumored late Monday night that R. H. Tomlinson, who has been night foreman of the mailing division of the local postoffice for the past five years, had been transferred to the office of Inspector Robert E. Barry.

It later developed that Mr. Tomlinson, at Mr. Barry's solicitation, several weeks ago took the competitive civil service examination for postoffice inspectors. Out of the eighty applicants Mr. Tomlinson made the second highest percentage. The qualifications for the office of postoffice inspector are difficult and rigid. Among other things, the applicant must have had five years' experience in the railway mail service department.

Mr. Tomlinson is a young man of sterling qualities and from now on will have his office with Robert E. Barry, chief postoffice inspector of the Atlanta division.

Just who will succeed Mr. Tomlinson in the capacity of night foreman in the postoffice department is not known. This, it is understood is the first of a number of changes which are to occur in the white working force.

AT THE THEATERS.

"Last Days of Pompeii."

(At the Grand.)

"The Last Days of Pompeii," one of the most elaborately staged photo plays ever produced, is at the Grand this week. A good sized house greeted the initial showing of the dramatic reel or reels yesterday afternoon.

Throughout the entire showing the Bulwer Lytton version of the story of the destruction of the city at the base of Vesuvius is closely followed.

Of particular interest is the part of the entertainment which displayed the gladiatorial contests. The staging of these scenes required the use of probably 2,000 people.

From a scenic point of view the films are staggering. A good eruption of Vesuvius is particularly striking.

The films will be shown daily this week.

"High Life in a Cabaret."

(At the Columbia.)

There is a dash and swing to every number in "High Life in a Cabaret," which yesterday opened the fourth week at the Columbia theater. In fact, many of the song numbers have never been heard in Atlanta before and caught the popular fancy of the audience which filled the theater at the matinee and night performances.

There are two acts, through which there is delightful vein of humor, at times spicy and salacious, but withal within the bounds of propriety. Miss Bee Darling shares the leading honors with Lew Hearn, both in the principal comedy roles. The chorus numbers are one of the delights of the attraction. Among the catchy numbers are "Million Dollar Doll," by Miss Vaughan, and "Some Day," by Miss Parker.

Four vaudeville acts of exceptional merit round out an exceedingly fine bill. The Great Eddie Conrad, eccentric dancer and monologuist, heads the bill. Kneisger, juggler, and hoop roller, was well received, and the Lanier sisters, in a rural skit, pleased the crowd.

"Madame X."

(At the Lyric.)

Seats are now selling for the engagement of Eugenie Blair in "Madame X," which opens at the Lyric next Monday night. Miss Blair and her company will be pleasantly remembered by our theatergoers on having played "Madame X" here last year to crowded houses and judging from the large advance sale of tickets so far, Miss Blair will no doubt repeat to capacity audiences this season.

James K. Hackett.

(At the Atlanta.)

The coming engagement of Mr. Hackett promises to be, judging from the advance sale, the most successful that he has enjoyed in this city. The fact that the book "The Grain of Dust," written by David Graham Phillips, from which it was made into dramatic form by Louis Evan Shipman, has been read everywhere with a great degree of success, seems to further the happy outcome. Mr. Hackett plays at the Atlanta Friday and Saturday. Seats are now selling.

OSCAR UNDERWOOD ANSWERS HOBSON

Continued From Page One.

the party could base its campaign, and that he had nothing to do with the management of it, that being undertaken by Senator Bankhead. Later he said he learned that Mr. Ryan had contributed to the campaign, solely because he was a southern man, and David suggested that Mr. Hobson did not accuse Theodore Roosevelt or President Wilson of being tools of the interests because much of wealth contributed to their campaigns.

When challenged by Mr. Underwood as to his exact charges, Mr. Hobson stated that he had said to the people of Alabama that Underwood was a "dummy, led by his manager in the interest of Wall street, and "that if you were a dummy then you could be used again by the liquor interests or any other interests."

"I said to the people of Alabama," he said, "that the gentleman (Mr. Underwood) is simply the type of politician that had resigned, but is to be deplored, a type that plays the game and allows to come into the game agencies that help to win. Without reflection upon his moral integrity or his character, I make that statement."

Underwood Details Record.

Mr. Underwood detailed his record of eighteen years in congress, challenging any one to prove that he ever had voted for anything but the best interests of his constituents.

"No man and no interest, however great or import," he declared, "has ever used me as a tool or a dummy. I have just returned to the house a great trust placed in my hands that in years gone by has been subject to those influences referred to here, and yet I challenge the gentleman from Alabama or any other man here to show that such influence has been used in my administration of that trust.

Answering the charge that he was favorable to the liquor interests, Mr. Underwood told of how he had supported actively at the last session for the anti-shipping liquor bill which the liquor interests did all I ntheir power to kill.

"I have always sought to do my duty conscientiously," he continued. "There is no record I may eighteen years of service of a record vote being dodged by me.

"If I have been the tool of Wall street or the liquor interests, then the democratic party has been because my record is the record of the democratic party in eighteen years of service."

Mr. Underwood said that the people of the state stamped with approval him at Baltimore would not have been nominated if he had been not nominated or elected. "It was not a campaign contribution they were supporting," he declared.

HUFF WORKING ON SPEER IMPEACHMENT CHARGES

Venerable Macon Man in Consultations to Establish Truth of Statements.

Lawrenceville, Ga., October 13.—(Special.)—Hon. W. A. Huff, of Macon, was a visitor here last Saturday, and spent the afternoon in consultation with Major W. E. Simmons relative to the impeachment proceedings ordered by the national house of representatives against Judge Emory Speer, of the southern district of Georgia, in which he is charged with high crimes and misdemeanors in office.

Colonel Huff made a very bitter attack upon Judge Speer through the newspapers several months ago, in which he charged the judge with willfully and maliciously injuring and damaging him by his illegal and corrupt methods and rulings in a proceeding in bankruptcy, whereby his estate was squandered.

Judge Speer thereupon issued a rule requiring him to show cause why he should not be punished for contempt of court, and another federal judge was assigned to hear the same. When the case was called, Colonel Huff stated to the court that, while not intending to place himself in contempt of court, regarding the issues merely as personal matter, that he had since learned that he was mistaken in his view, and, therefore, pleaded guilty to the charge.

The presiding judge received the plea, but has never imposed any penalty, though several months have elapsed since the hearing.

Though advanced in years, Colonel Huff is a active and energetic as most men of half his years, and is leaving no stone unturned in his efforts to establish every charge that will be made by the formal accusation to be preferred by the committee of the house of representatives, and upon which the senate, sitting as a high court of impeachment, must finally pass.

Colonel Huff has quite a number of relatives of the same name residing in Gwinnett county, all of whom feel a deep interest in his affairs, and are in earnest sympathy with him in the great effort he is making for vindication.

SAVANNAH GROOMS MUST GET LICENSES IN DAY

Savannah, Ga., October 3.—(Special.)—No more marriage licenses will be issued in Chatham county after 9 o'clock at night or on Sunday. The marriage license clerk has been disturbed at such unreasonable hours the last few days that the ordinary, Henry McAlpin, has made the new rules.

The clerk was aroused at 1.30 o'clock Sunday morning by a couple desiring to marry.

GRIFFIN'S SENTENCE IS REDUCED BY COURT

Judge Brand Indicates That He Will Sustain Himself in Hearing for New Trial.

Athens, Ga., October 13.—(Special.)—Though there was not one of the six attorneys for the defense present when the matter of the new trial for J. W. Griffin, convicted bank wrecker, came up today, Judge C. H. Brand indicated that he will this week render his decision and that the decision will be to sustain himself, refusing a new trial. The case will be carrried to the court of appeals then for the second time.

Judge Brand, however, reduced the sentence imposed from six and a half years to five years, and an order was so taken. The judge stated that he had consulted and conferred with each one of the twelve jurors who found Griffin guilty and recommended him to mercy and he gave their expressions—three being of the opinion that five years was about enough, the other nine declaring that the sentence was about right or too lenient.

Five years was the sentence a year ago when Griffin pleaded guilty; when the case went to the court of appeals from a motion to set aside the verdict and withdraw the plea, and was tried again, the judge, instead of a ten-year sentence, gave him three a half years off for the recommendation, and because Griffin had been in jail nearly a year.

Two Days' Widowhood Sufficitnt for Her; Now Has New Hubby

Rome, Ga., October 13.—(Special.)—Forty-eight hours of widowhood proved sufficient for Mrs. Sarah A. Roberts, of Lindale, whose husband was buried Saturday afternoon and she was married this morning to H. J. Brewton by Justice of the Peace G. C. Floyd.

Mrs. Brewton had four children and Brewton had six, so they start their wedded life with a family of ten. The bride is an attractive blonde of 32 years and her sudden action has caused a sensation in Lindale.

AVOID CATARRH

Why continue to suffer from dropping in the throat, that choked up feeling, the formation of crusts in the nose, raising of mucus, head colds, watery eyes or any catarrhal symptoms?

Use Hyomei—you breathe it—no stomach dosing—the healing, soothing and antiseptic air reaches the mucous membrane of the nose and throat, quickly allays the inflammation, surely stops the irritation and banishes the disease or your money refunded. A complete outfit $1.00. Druggists everywhere sell Hyomei.



REMINGTON UMC
ARROW and NITRO CLUB
Steel Lined
SHOT SHELLS
The Remington Cube forge the steel lining

Will Boost Your Shooting Average

TRY the *Speed Shells* this season; they get the load to your bird quicker than any other shells you ever used. You take a shorter lead—angles bother you less—*you get more birds.*

The speed of these shells is due to the *steel lining*—to the way it compresses the smokeless powder and keeps all the punch of the explosion right behind the shot, where it belongs.

Exclusively a Remington-UMC idea —*and it is right.*

Get Remington-UMC Steel Lined Speed Shells of the livest dealer in your section. See that the Red Ball mark is on every box of shells and metallics you buy.

Remington Arms-Union Metallic Cartridge Co.
299 Broadway 7 New York

AFTER EVERY EXERCISE



CUTICURA SOAP

Assisted by Cuticura Ointment is essential for the toilet and bath because it does so much to allay irritation, redness and roughness of the face and hands, remove dust and grime and keep the skin soft and clear under all conditions of exposure.

Cuticura Soap and Ointment sold throughout the world. Liberal sample of each mailed free, with 32-p. book. Address "Cuticura," Dept. 17G, Boston.

Men who shave and shampoo with Cuticura Soap will find it best for skin and scalp.

PRINTING WEBB & VARY 38½ W. ALABAMA ST. Phone M-2405

Whenever You Need a General Tonic Take Grove's

The Old Standard Grove's Tasteless chill Tonic is equally valuable as a General Tonic because it contains the well Known tonic properties of QUININE and IRON. Drives out Malaria, enriches Blood, Builds up the Whole System. 50c

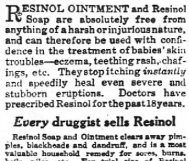

Resinol heals baby's itching skin

RESINOL OINTMENT and Resinol Soap are absolutely free from anything of a harsh or injurious nature, and can therefore be used with confidence in the treatment of babies' skin troubles—eczema, teething rash, chafings, etc. They stop itching *instantly* and speedily heal even severe and stubborn eruptions. Doctors have prescribed Resinol for the past 18 years.

Every druggist sells Resinol

Resinol Soap and Ointment clears away pimples, blackheads and dandruff, and is a most valuable household remedy for sores, burns, boils, piles, etc. For trial size of Resinol Ointment and Resinol Soap, write to Resinol, Dept. 9-S, Baltimore, Md.



Beacons stand close inspection because they are made from high grade leather by the most skilled union shoe makers.

BEACON SHOES
—a step in advance—

Particular men wear Beacon Shoes.

Young men find an exclusive look and conservative men a touch of refinement—these distinctive features have enabled us to build the Beacon reputation.

Last year over two million men Beaconized their feet.



Beaconize Your Feet

F. M. HOYT SHOE CO., Makers, Manchester, New Hampshire

BEACON SHOE STORE
17 Peachtree Street · · Atlanta, Ga.

UNION MADE $3 $3.50 $4 FOR MEN

Actuaries Say:

That of each thousand men living at the age of twenty, 50% will be alive at sixty-five.

Economists declare that of this number about 40% will be in want.

A tested guarantee against the probability of being among the unfortunate number is the practice of habitually setting aside a part of one's income.

Begin saving today.

4% Interest *100% Safety*

Central Bank & Trust Corporation

Capital $1,000,000 Asa G. Candler, President

CANDLER BUILDING

Branch: Corner Mitchell and Forsyth Streets

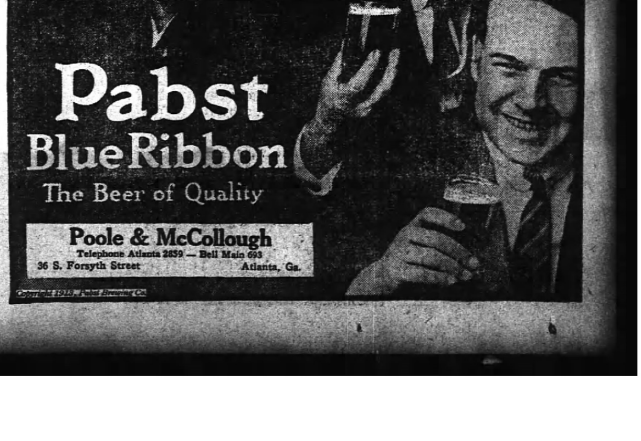

Poole & McCollough
Telephone Atlanta 2859 — Bell Main 693
36 S. Forsyth Street Atlanta, Ga.

You Want a Live Town

Disease and poverty are twin-brothers to unsanitary living conditions.

Sickness cripples the working and earning capacity. Then follows poverty and distress.

Is your town clean and healthy? Is it disease-proof so far as correct sanitation can make it so?

Is the water supply free from contamination?

Our specialty is SANITARY ENGINEERING.

We want to improve your town and we can show you that it will pay you well.

A town that is unsanitary, unsightly, inconvenient and unattractive will never draw new population.

It won't hold its present population. The young fellows growing up, the enlightened men and women are not going to stay where the conditions are bad and out-of-date.

Does your town want to grow? It so, write us.

The J. B. McCrary Company
Municipal Engineers,
Third National Bank Building.
Atlanta, Ga.

Horn Harbor Oysters
— Chesapeake Bay —
HAVE NO SUPERIOR
We get them every day and know how to cook them, too.
DURAND'S

CUNARD
NEXT SAILINGS
OF THE
Fastest Steamers in the World
MAURETANIA . OCT. 22
LUSITANIA . . . NOV. 5
Sailing at 11 A. M.
QUICKEST ROUTE via FISHGUARD for
LONDON PARIS BERLIN VIENNA
*Caronia, Oct. 18, 10am Lusitania Dec. 3
*Carmania, Nov. 1, 10am
*Carolna, Nov. 12, 10am, *Ivernia, Dec. 10, 10am
Mauretania Nov. 19 *Carmania, Dec. 13, 10 am
*Carmania, Nov. 29, 10am Mauretania Dec. 16
MEDITERRANEAN—ADRIATIC SERVICE
Calling at Madeira, Gibraltar, Genoa, Naples, Trieste, Fiume.
Sailings noon. See itinerary.
*IVERNIA ....Oct. 25 †HANNONIA, Nov. 25
*IBERNIA, Nov. 4 †CARPATHIA, Dec. 9
*Will call at Pairas.
†Omits Madeira. ‡Omits Madeira, Gibraltar, Genoa, curries 2d and 3d class only; §Omits Genoa.
Special Winter Cruises
RIVIERA—ITALY—EGYPT
Madeira, Gibraltar, Algiers, Monaco, Genoa, Naples, Trieste, Fiume, Alexandria.
Franconia *NOV. 15 *FEB. 24
Laconia †DEC. 2 Caronia †JAN. 31
†JAN. 17 *MAR. 17
*Will not call at Alexandria. †Omit Trieste and Fiume.
ROUND THE WORLD TRIPS, $400 AND UP
Special itinerary. Leave in September, visiting China, Japan, Manila, Australia, New Zealand, South Africa, and South America. Independent tours in Europe, etc. Send for booklet Cunard Tours.
AGENTS FOR PENINSULAR AND ORIENTAL S. N. CO. FREQUENT SAILINGS TO INDIA, CHINA, JAPAN AND AUSTRALIA.
N. Y. office 24 State St., or local agents in your own City.

AROUND THE WORLD THROUGH THE PANAMA CANAL
GRAND CRUISE
By the magnificent cruising steamship
"Cleveland"
(17,000 tons)
From New York, January 1915
Visiting famous cities and countries on a palatial steamship which serves as your hotel. Every luxury and comfort assured.
135 days—$900 and up
including Shore Trips and all necessary expenses.
Also Cruises to the Orient, India, West Indies, Panama Canal, and Mediterranean trips.
Send for booklet, stating cruise
HAMBURG - AMERICAN LINE
41-42 Broadway, N. Y., or John T. North, 223 Peachtree st., Atlanta; HOGENTOGLER TOY, Ticket Office Un. Sta.; J. E. MILLER & CO., 6 Wall st.

CRUISES
TO THE
Panama Canal
And The West Indies
Tours Around South America
For Literature and Full Information Apply to
JOHN T. NORTH, Steamship Agent
121 Peachtree St. Candler Building

That Trip Abroad!!
SECURE RESERVATIONS NOW
ROGERS B. TOY, AGENT
FOR ALL LINES
UNION DEPOT TICKET OFFICE.
PHONE MAIN 813.

DR. GAULT

A reliable specialist in diseases of men. Located in Atlanta nine years. Address 32 Inman Building, 23½ S. Broad Street, Atlanta, Ga.

CHENEY'S EXPECTORANT
Cures Croup, Whoop'ng Cough
Fifty years on the market and sold everywhere for 25c. Best medicine for croup, colds and sore throat affections. Don't be led away by new and untried remedies. Stick to Cheney's Expectorant. It is sure.—(Advt.)

GENERAL EVANS OFF ON INSPECTION TOUR

Commander of Second Brigade Will Visit All Government Posts in South.

General R. K. Evans, commander of the second brigade of the first division of the United States regular army, with headquarters in this city, left here Tuesday morning to inspect all points in the south where forts under his command are located. General Evans will complete his annual inspection of these forts about November 15.

Fort Logan H. Root, located a short distance from Little Rock, Ark., is the first stop on General Evans' itinerary. At Little Rock headquarters of the Third battalion of the Ninth infantry, some 200 men in all, will be found. Here General Evans will witness the operation of the latest military tactics, including the small pieces now the largest artillery.

From Fort Logan H. Root, General Evans will proceed to Fort Sill, Oklahoma, where the army school for heavy artillery manners is located, and for the first time will personally superintend the experiments of the great field battery which has been only lately installed at that fort. The guns are the most up-to-date in the service and are for the most part composed of the 3-inch 1-point, 7-inch and 6-inch Howitzers.

It is at Fort Sill that the young gunners are taught the art of shooting from behind cover and hitting a small target on the opposite side of another hill several miles distant. This gunmanship is the latest method adopted by the United States government and is very difficult to understand, the whole thing being worked out on a mathematical basis.

After inspecting these two forts General Evans will visit some of the small outposts. He will then return to Atlanta for several days to gain a least of absence. He will then visit a number of his old-time friends in Mississippi, where he expects to do considerable hunting this fall.

General Evans refused to comment on the Mexican situation previous to his departure.

WARMER WEATHER IS THE PREDICTION NOW

After the sudden drop in temperature of Saturday when the mercury fell from 80 degrees to 47 degrees between Saturday afternoon and 6 o'clock Sunday morning, the weather is returning to normal again. The highest temperature recorded on Monday was 74 degrees, while the low was only 51 degrees.

On Sunday the official thermometer never got above 64 degrees, which was decidedly cooler than the 80-degree mark which has been reached for practically every day for the past fortnight.

October, so far, has proved a decidedly dry month over the entire state, and reports from many of the stations show that no rain has fallen since the latter part of September. As this month is usually rather lacking in rainfall, and the present year has proved far drier than usual, weather authorities do not regard the conditions as much different from what would be expected.

Today the forecast is for clear weather and no rain. Indications are that unless something now unforeseen should turn up the pleasant weather will continue.

MRS. GRACE KEEFER SUED BY MATERIAL MEN

Mrs. Grace May Keefer, who on Saturday told mrs. details of her family affairs in connection with her suit to ralimony against David H. Keefer, declared that she had not money enough to keep his affairs going, and in Monday's pleading of son, Keefer furnishers, asked a judgment in the sum of $2,000 against her for $750 the said.

The petition filed by Attorneys Endris & Williams declares that a lien has been claimed on the three-story and basement house at Piedmont avenue and Tenth street or material furnished during July and August of this year. The building was completed on August 4, according to the lien.

Mrs. Keefer was denied her alea for temporary alimony pending a final settlement of the case, and it is understood that suit will appeal with a short time

COURT OF APPEALS OF GA

Argued and Submitted.

Thomas Dolthit v. City of Blue Ridge, from Fannin.

Ben Slaten v. State, from Whitfield.

Mallary Beddingfield v. State, from Bibb.

Jim Carswell v. State, from Laurens.

Dawson Taylor v. State, from Bryan.

J. C. Hyrick v. State, from Bryan.

Jim Lee Bell v. State, from Whitfield.

Jule Leary v. State, from Lowndes.

A. H. Hudson v. State, from Effingham.

Willitan Hunter v. State, from Colquitt.

J. R. Love v. State, from Chatham.

J. P. Cronin v. State, from Bibb.

Frances Tedder v. State, from Bibb.

A. J. Newsome v. State, from Sumter.

Otis Wimbish v. State, from Sumter.

W. H. Tarver v. State, from Bibb.

Israel Johnson v. State, from Sumter.

Henry Sanders' Recorder's Court.

George Jones v. Mayor and Council of Carrollton, from Carroll.

C. F. Renfroe v. State, from Wilcox.

J. M. Bellamy v. State, from Brooks.

Jesse Allen v. State, from Houston.

Henry Chapman v. State, from Houston.

Wesley Hollinshead v. State, from Houston.

Claude Walker v. State, from Houston.

Jay Walker v. State, from Houston.

Walter Slaton v. State, from Houston.

James Ross v. State, from Gordon.

British General at West Point.

West Point, N. Y., October 13.—Lieutenant General Sir Alfred Edward Codrington, of the Royal Home Guards of the British army, visited the military academy today. A salute of fifteen guns was fired and a review of the battalion of cadets held in his honor. General Codrington is the military commander of the London district.

Georgia State Fair
MACON, GA.
October 21-31, 1913
Reduced Rates
Dates of Sale Oct. 19-30
Final Limit Nov. 2
Special Train From Atlanta
Oct. 23, 24, 25, 27, 28
On Following Schedules:
Leave Atlanta..... 7:00 a. m.
Arrive Macon..... 10:30 a. m.
Returning
Leave Macon..... 6:00 p. m.
Arrive Atlanta..... 9:30 p. m.
Seven Additional Trains Daily
Ask the Ticket Agent
Central of Georgia Railway

COTTON AND COTTON OIL DURING THE PAST WEEK

New York, October 13.—This drastic reaction of about 90 points or $4.50 a bale from the highest price of the season was largely brought about by the eagerness of the planters in the Atlantic states, where they have a good crop, to sell their cotton. As this cotton was offered to them in large quantities, the foreign markets kept breaking more rapidly than the American ones. In turn the pressure came here until it was checked by the buying of the American spinners around 12 cents for January.

They absorbed enough to turn the market, whether they will follow an advance is not yet determined, but we have evidently reached a point where it is necessary for them to buy at least enough to meet their daily requirements. In Europe we hear a great deal about the depression of business on the other hand yet the exports show that the continent is taking more than its proportion of the receipts.

We have often heard an axiom that the spinners of continental Europe are the best merchants of all the spinners.

We are inclined to believe that the stocks of goods through the world are quite as small as they are in America and that if the spinners had secured a large quantity of low priced cotton we would hear very different reports from Europe. All signs together indicate that the consumption of this condition justifies a higher level of prices than those of today.

Cotton Seed Oil Letters.

A sharp decline in both the lard and cotton oil markings during the week had a sentimental effect upon cotton but there was much realizing by the local bears. Prices gave way 17 to 22 points, but at present writing the situation is said to be quite firm. Commission houses were sold buyers on scale down limits, which is believed to have been for refining interests.

There was some liquidation in October delivery but coverings were by the smaller refiners was sufficient to absorb the offerings.

About 10,000 barrels of oil were tendered on October sales, but only had a sentimental effect upon cotton as the trade was much relieved by

ATLANTA'S STRIDES FROM DAY TO DAY

All the Latest Real Estate and Building News.

A. F. Liebman, renting agent for the new 11-story building located on the corner of Walton and Forsyth streets, declared last night that he had already received more than 500 applications from prospective tenants for offices. He stated that he had made no leases and would not do so for several weeks yet.

The Healey building contains 500 model offices, and each office is an outside room, affording ample light, heat, ventilation, etc. Present indications are, according to Mr. Liebman, that the new building will be completed by January 1.

Mr. Liebman has no fear that he will experience any difficulty in filling the building, and plans to have all his leases start from the first of the year.

Winecoff Opening Delayed.

Although for some time past it has been planned by the proprietor and manager of the new Winecoff hotel, located just opposite the postoffice, to open its hostelry to the public on October 16, present indications are that the opening will be delayed several weeks, owing to the fact that the building has not progressed as rapidly as expected, and will therefore not be uncompleted. The plasterers and tile floor men have not yet finished the lobby or the mezzanine floors, and the painters have done very little work in these floors. Two bed room floors are not near finished, and the basement has not been finished.

Frank Harrell, manager of the hotel, said that he was in the manager of the new Winecoff, declared last night that he was not certain that the new building could be got in shape by next Monday. He stated that he now on until completion the work would be rushed as rapidly as possible. Workmen from now on, he said, will be on the job both night and day, and every effort will be made to open by October 20 at the latest.

"Many of the tenants who intend to occupy the new building," said Mr. Harrell, "are becoming anxious and it is on their account that we are building completed in the shortest possible time."

Real Estate Transactions.

Harris G. White, agent for F. M. Bullock, has sold for him the 10-room Virginia Land and Real Estate company, No. 36 West Seventh avenue, a 8-story, 8-room, frame house, on a lot 50x150, for $7,500, taking in part payment five lots in Decatur valued at $5,000.

Transfers of Small Properties Heavy.

Yesterday the number of transfers in small properties was comparatively heavy for this time of year. There were three warranty deeds to parcels on Piedmont avenue near Forrest avenue. A heavy assortment of transfers from DeKalb county were also presented papers filed there last Saturday were noticed. DeKalb county owners and transfers are much interested over the completion of the new Stone Mountain interurban street railway, and are confident that this should greatly enhance the value of property along the line.

Market Has Good Tone.

All dealers, without exception, are optimistic and say that the market has been a pronounced change for the better in business sentiment, and predict an unusally active fall boom. There is yet considerable building done, but this is on a more conservative basis with a tendency toward permanency.

Money, it is said, is much easier, and the crop conditions, as to cotton, the highest in recent years, is sure to have the desired effect. Much new building is in progress, not only in the heart of the city, but many new houses are going up on the outskirts of town. Some big permits are expected to develop in the next several weeks.

Bankers Aid Real Estate Men.

Large real estate men assert that the opinion that Atlanta bankers are doing more for the interests of Atlanta than any other one thing. According to them, the bankers are most liberal and willing to take long chances when assured that the money will eventually be invested in good, solid Atlanta real estate. They ask no loans on vacant land and the dealers state that the aid from this source has helped to put the cotton the highest in recent years, is sure to have the desired effect. Much new building is in progress, not only in the heart of the city, but many new houses are going up on the outskirts of town. Some big permits are expected to develop in the next several weeks.

Bankers Aid Real Estate Men.

Large real estate men assert that the opinion that Atlanta bankers are doing more for the interests of Atlanta than any other one thing. According to them, the bankers are most liberal and willing to take long chances when assured that the money will eventually be invested in good, solid Atlanta real estate. They ask no loans on vacant land and the dealers state that the aid from this source has helped to put the cotton some large deals the fall which otherwise would not have materialized.

Colonel Peel See Good Times.

"Plenty of good cotton and good prices for every product, make money conditions in Georgia are fine that not only are the country banks paying their obligations to the city institutions, but anticipating the dates of their notes in many instances," is the encouraging report of Colonel W. L. Peel, president of the Atlanta national bank.

"Good weather throughout the next month will launch Georgia into the smoothest sailing she has enjoyed in many days. "The money is literally flowing to the Atlanta banks at this time and we have plenty on hand for all corporate needs.

Harry M. Atkinson, co-receiver with C. T. Lamb, of the Atlanta, Birmingham and Atlantic railroad, is also in close touch with the money situation and is even more optimistic than Colonel Peel. Mr. Atkinson asserts that the present year's business will excell that of any previous year as far as the south is concerned.

DEMONSTRATION AGENTS IN SESSION AT TIFTON

Tifton, Ga., October 12.—(Special.)—The south Georgia farm demonstration agents are holding their annual meeting in Tifton this week. The first session convened in the Tifton Chamber of Commerce this morning at 10 o'clock, E. D. Smith, of the United States department of agriculture, Washington, D. C., being present. As announced by Hon. J. Phil Campbell, state agent. Mr. Smith is the supervising agent for Boys' Corn clubs, is secretary. The other agents present are Miss Lillie Forest, district agent Girl's Canning clubs; Miss Grace Patterson, county agent Girl's Canning clubs for Tifton and Farm Demonstration Agents W. S. Smith, Tifton; R. Lee Lauchner, W. W. Rast, Brooks; W. H. Griffin, Berrien; S. C. Dowling, state district agent; M. W. Walker, Pierce, and Roy Rodgers. Appling; J. E. Dowling, state district Boys' Pig clubs.

At the closing session each agent reported on the work in his territory and discussed results attained this year. Considerable, these reports showed the cotton acreage less in south Georgia for this year than in 1912, the crop better, with considerable increase in interest in the growing of cotton, hay and canning crops. The afternoon session was given to the Girls' Canning club work, the agents making reports on the work in their counties and the exhibits that are collecting for the various fairs. A meeting was also held in conjunction with County Teachers' institute, and talks made on what the teacher can do to co-operating with the corn club and canning club agents. The organization of pig clubs was discussed and plans were made for organizing in the counties of this section. Berrien, Brooks, Lowndes, Decatur and either Tift or Colquitt.

To perfect a plan of crop rotation for south Georgia will be discussed, also preparation for fall crops and winter cover crops, fertilizers, seed selection and field schools.

TIFT COUNTY TEACHERS MEET IN INSTITUTE

Tifton, Ga., October 12.—(Special.)—Forty-fifth county teachers met in Tifton this morning for their annual three-day institute. P. E. Land, of Macon, state supervisor of rural schools, in charge, with W. C. Cooper, secretary. The first session was devoted to a short discussion of a system for grading and promotion of pupils, and combination and correlation of studies. Common sense was also given over to a discussion of primary reading. Miss Mary Lee Hatcher talked to talks from Miss Forest, on canning clubs, and from Professor Campbell, on corn clubs. The subject for Tuesday will be the standard country school.

Of the thirty standard schools in the state, two are in Tift county, and several others will be added as soon as one or two features are provided.

INDEXTO WANT ADVERTISEMENTS

	Page.	Col.
Auction Sales	12	3
Automobiles	12	3
Board and Rooms	12	4
Business Opportunities	12	4
Business and Mail Order Directory	11	7
Cash and Clothing	11	7
Cleaners, Pressers, Etc	11	7
Dressmaking and Sewing	11	7
Educational	11	7
For Sale—Miscellaneous	11	5
For Sale—Live Stock	11	7
For Rent—Apartments	12	7
For Rent—Houses	12	7
For Rent—Offices	12	7
For Rent—Farms	12	7
For Rent—Rooms	12	6
For Rent—Housekeeping Rooms	12	6
For Rent—Stores	12	7
For Rent—Typewriters	12	4
Help Wanted—Male	11	3
Help Wanted—Female	11	4
Help Wanted—Male and Female	11	4
Horses and Vehicles	11	6
Hotels	12	4
Household Goods	11	7
Legal Advertisements	11	7
Lost and Found	12	2
Medical	12	3
Money to Loan	12	4
Motorcycles and Bicycles	12	3
Musical Instruments	11	5
Personal	11	3
Pool and Billiards	11	6
Public Stenographers	11	7
Railroad Schedules	11	7
Real Estate for Sale	12	3
Real Estate for Sale or Exchange	12	1
Removal Notices	11	3
Restaurants	12	5
Seed and Pet Stock	11	5
Situations Wanted—Male	12	1
Situations Wanted—Female	11	5
Situations Wanted—Male and Female	11	4
Stocks and Bonds	12	4
Storage and Warehouse	12	3
Typewriters and Supplies	12	4
Tuxicabs	11	7
Wanted—Board—Rooms	12	6
Wanted—Miscellaneous	11	6
Wanted—Money	12	4
Wanted—Real Estate	12	3
Wanted—Teachers	11	5

LOST AND FOUND.

THAT LOST ARTICLE MAY NOT BE FOUND TODAY

For tomorrow or next week or a month or more may elapse before it turns up. Then a classified ad will be necessary. Often the article remains hidden, often fear of prosecution or hope of more satisfactory reward delays its appearance. Then the finder's conscience awakening of the finder's conscience and the want ad habit. Then a classified ad will be necessary. Then a classified ad will be necessary. Then a classified ad will be necessary. Then a classified ad will be necessary.

LOST—Between Ansley hotel, Candler bldg. and Univ. Place car, watch fob with diamond center, between 4:00 o'clock Thursday and 1 o'clock Friday afternoon. Phone Ivy 2672 and receive reward.

LOST—Small bunch of keys. Finder will please return to Constitution office. Reward.

LOST—Pocketbook, containing $10 in gold, between Glass Co., Alabama. Reward. Return to Constitution office.

LOST—Sunday afternoon, between Boston bull pup, with fancy collar, white face and throat, clipped ears. Return to 1473 Piedmont or Ponce de Leon avenue. Phone 651 Ivy.

LOST—Between Capitol avenue and Grant park, on car line, a gold watch fob with gold Elk charm. Finder please return to 1473 Piedmont or Ponce de Leon avenue. Phone 651 Ivy.

LOST—Gold watch fob, between Grant park and Capitol avenue car line, Sunday afternoon. Finder please return to 1473 Piedmont or Ponce de Leon avenue. Phone 651 Ivy.

LOST—Automobile tire and rim, between Marietta St. Atlanta, Ga. Phone Main 2146 or 2147.

LOST—Between Ansley hotel, Candler bldg. and Univ. Place car, watch fob with diamond center, between 4:00 o'clock Thursday and 1 o'clock Friday afternoon. Phone Ivy 2672 and receive reward.

LOST—Bunch of keys Friday afternoon, Yale and vault keys, not on Peachtree-Washington st. car, or Buckhead car. Finder return to 130 Peachtree st. Reward.

LOST—Automobile tire and rim, between Marietta St. Atlanta, Ga. Phone Main 2146 or 2147.

LOST—Between Ansley hotel, Candler bldg. and Univ. Place car, watch fob with diamond center, between 4:00 o'clock Thursday and 1 o'clock Friday afternoon. Phone Ivy 2672 and receive reward.

LOST—Bunch of keys Friday afternoon, Yale and vault keys, not on Peachtree-Washington st. car, or Buckhead car. Finder return to 130 Peachtree st. Reward.

Weak, Nervous and Diseased Men

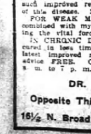

Permanently Cured

Dr. Hughes is an experienced Specialist, who successfully cures all Blood Poisons, Sexual Debility, Varicose Veins, Kidney and Bladder Troubles, Obstructions, Catarrhal Discharges and all Nervous and Special Diseases of Men and Women.

I am against high and extortionate fees charged by some physicians and specialists. You will find my charges reasonable and no more than you are able to pay for skillful treatment. Consult me in person or by letter and learn the truth about your condition, and perhaps save yourself much time and expense. I am a regular graduate and licensed, long established, and reliable.

FOR 30 DAYS MY FEE WILL BE JUST ONE-HALF WHAT OTHERS SPECIALISTS CHARGE. WEEKLY OR MONTHLY PAYMENTS ACCEPTED.

FOR BLOOD POISON I use the marvelous GERMAN REMEDY, "606" OR NEO-606, and such improved remedies used for the cure of this disease. No mercury, iron or potash.

FOR WEAK MEN, LYMPH COMPOUND, combined with the most important, restoring the vital forces to the fuller standard. IN CHRONIC DISEASES my patients are cured in less time, quicker and at less cost than by other methods. Consultation and advice FREE. Call or write. Hours 9 a. m. to 7 p. m.; SUNDAYS, 9 to 1.

DR. HUGHES,

Opposite Third National Bank,

16½ N. Broad Street, Atlanta, Ga.

WANT AD RATES

1 Insertion 10c a line
3 Insertions 6c a line
7 Insertions 5c a line

No advertisement accepted for less than two lines. Count six ordinary words to each line.

Discontinuance of advertising must be in writing. It will not be accepted by phone. This protects your interests as well as ours.

PHONE MAIN

$5000

OR ATLANTA

5001

If You Can't Bring or Send Your Want Ad

Courteous operators, thoroughly familiar with rates, rules and classifications, will give you complete information. And, if you wish, they will assist you in wording your want ad to make it most effective.

We ask that you do not unwarrantingly abuse this phone service. Accounts are opened for ads by phone solely to accommodate you. Make payments promptly after publication or when bills are presented by mail or solicitor and you accommodate us.

PROFESSIONAL CARDS.

P. H. Brewster. Albert Howell, Jr.
Hugh M. Dorsey. Arthur Haygood.
Dorsey, Brewster, Howell & Haygood,
Attorneys-at-Law.
Offices: 202, 204, 206, 207, 208, 210 Kiser Building, Atlanta, Ga.
Long-Distance Telephone 3022, 3024, and 3025, Ga.

REMOVAL NOTICE

The Fox stock yards has moved to 218 Peters street, corner of Peters and Whitehall, to West Pine car, Simon cove, boat cattle and Jersey mules. Phone Main 1545.

A. J. PATE, Successor to King Shoe Co., has moved his shoe shop from 29½ Marietta street to 32 South Forsyth street.

PERSONAL

DENTISTRY

THE GEORGIA Dental Parlors, 101½ Whitehall st., cor. Mitchell, offer the following prices for a few days.

Set of teeth	$5.00
22-K. Gold Crowns	$3.00
Bridgework	$3.00
White Crowns	$3.00
Silver Amalgam Fillings	$.50
Gold Fillings	$1.00

Bring this notice. It will entitle you to a discount.

MRS. SCOTT HENDERSON HOME BEAUTY PARLOR, 1½ Peachtree, opposite Jackson street. Face and scalp specialties, facial, neck and shoulder massage, bobbing and shampooing, manicuring. All work done; everything up-to-date and modern. Phone for appointment. Ivy 2442. Guaranteed, special calls and death calls solicited; expressing and messaging. Will come over to a discussion of primary reading and promotion of pupils, and combination and correlation of studies. Miss Forest, on canning clubs, and from Professor Campbell, on corn clubs. The subject for Tuesday will be the standard country school.

Of the thirty standard schools in the state, two are in Tift county, and several others will be added as soon as one or two features are provided.

INDEXTO WANT ADVERTISEMENTS

	Page.	Col.
Auction Sales	12	3
Automobiles	12	3
Board and Rooms	12	4
Business Opportunities	12	4
Business and Mail Order Directory	11	7
Cash and Clothing	11	7
Cleaners, Pressers, Etc	11	7
Dressmaking and Sewing	11	7
Educational	11	7
For Sale—Miscellaneous	11	5
For Sale—Live Stock	11	7
For Rent—Apartments	12	7
For Rent—Houses	12	7
For Rent—Offices	12	7
For Rent—Farms	12	7
For Rent—Rooms	12	6
For Rent—Housekeeping Rooms	12	6
For Rent—Stores	12	7
For Rent—Typewriters	12	4
Help Wanted—Male	11	3
Help Wanted—Female	11	4
Help Wanted—Male and Female	11	4
Horses and Vehicles	11	6
Hotels	12	4
Household Goods	11	7
Legal Advertisements	11	7
Lost and Found	12	2
Medical	12	3
Money to Loan	12	4
Motorcycles and Bicycles	12	3
Musical Instruments	11	5
Personal	11	3
Pool and Billiards	11	6
Public Stenographers	11	7
Railroad Schedules	11	7
Real Estate for Sale	12	3
Real Estate for Sale or Exchange	12	1
Removal Notices	11	3
Restaurants	12	5
Seed and Pet Stock	11	5
Situations Wanted—Male	12	1
Situations Wanted—Female	11	5
Situations Wanted—Male and Female	11	4
Stocks and Bonds	12	4
Storage and Warehouse	12	3
Typewriters and Supplies	12	4
Tuxicabs	11	7
Wanted—Board—Rooms	12	6
Wanted—Miscellaneous	11	6
Wanted—Money	12	4
Wanted—Real Estate	12	3
Wanted—Teachers	11	5

HELP WANTED—Male.

SALESMEN AND SOLICITORS.

AN opportunity for several 1st salesmen of ability to represent us; horse & buggy; liable and permanent connection with the right parties; state age, experience and salary expected; all replies will be treated confidential. For interview see Mr. Gilroy, Room 1, Gilroy Bldg., Rottenfield, 187 Eugene building.

BEGINNING NEW MAPS. Latest equipment and finest ever issued. New features, quick for special proposition. Hudgins Co., Main 4.

WANTED—Five salesmen for Georgia and Florida. Our men average $50 and expenses per week. Our proposition is staple and big money for the right people. If you have confidence in yourself call any morning between 9 and 10:30 for V. B. Slaughter, 407 Austell building.

WANTED—One or two A-1 stock salesmen for established proposition of highest class. Address, with reference and experience, Box F 726, care Constitution.

REAL ESTATE AGENT who advertises regularly and who has a large list of property for sale wants an active salesman who knows the city and is well known locally. No other salesman connected with the office. Use of auto furnished. Address A-139, Constitution.

AN AGENT TO SELL MAPS—Others are making $5 per day. You can do the same. We teach you how. Cross, good prices high. Write for terms. Call at once. The Huse Company, 520 Temple Court, Atlanta, Ga.

THREE lot salesmen of proven ability and A-1 character wanted to go after and make connection that will net $300 to $500 per month. Permanent. Splendid opportunity. No interest. No taxes. See Mr. Witt, care Glover Realty Co.

AGENTS.

AGENTS learn about the new made soapplying purchases to H. Address Leffler & Co., Indianapolis, Ind.

MISCELLANEOUS.

ACTIVE, AMBITIOUS! OVER 171 in the U. S. A. have to pay averages $40 per month, clear. Chances to learn highly-paid profession. Thorough instruction by chemist, plumber—50 different pupils. If complete information call at Navy Recruiting Office, 204 Peters building, Atlanta, Ga.

Send for free booklet, "The Making of a Man—O'Wareman." Bureau of Navigation, Rm. 151, Navy Dept., Washington, D. C.

RAILWAY MAIL clerks wanted. Commence $75 month. Write for particulars. Columbian Institute, Dept. 47-G., Rochester, N. Y.

WANTED—Boy to wait on tables, not going to school, must be bright and of neat appearance. Apply to the Nunnally Candy Co., Whitehall, opposite Piedmont Hotel.

WANTED—Names of men, 18 to 45, wishing to be Atlanta mail carriers, $67 month. J. L. Norton, Rochester, N. Y.

FOR colored Southern Automobile School, 1 and night classes. Call 1 Forsyth and Hulsey streets.

WANTED—Man of wide acquaintance to sell valuable patent rights. Randolph & Co., Washington, D. C. Address Dept. 2.

WANTED—Fast boys, with or without wheels, 87 and 812, week; also boys to work after school. Miller's Minute Messenger service. Apply 15 Peachtree or 42½ Marietta.

WANTED—A good meat cutter, able and ready to work. Call 113 Peters street.

HELP WANTED—Female

STORES AND OFFICES.

WHEN you want stenographic or multigraphing work or competent help of any kind, call Stenographic Business Agency, 330 Candler bldg.

WANTED—Young lady steno-bookkeeper; state experience and salary expected; permanent position. Address A-15c, care Constitution.

MISCELLANEOUS.

WANTED—Experienced corset jobs. Big pay. Write for free list of positions available. French Corset Co., 1 Rue Auber, Rochester, N. Y.

WANTED—First-class manicurist, who has had barber shop experience. Elks Barber Shop, 27½ Marietta St. Phone 1545.

ACTIVE, intelligent woman over 25, permanent, cash position guaranteed, reputable, traveling; good opportunity for advancement. Apply 1125 Candler building.

PHOTOGRAPHERS—First-class re-toucher, high salary, with samples, stating salary. Davis' Studio, Jacksonville, Fla.

WANTED—Refined, reliable young woman for sanatorium nursing; references. Sanatorium de Truax.

HELP WANTED—Male and Female.

FOR a short time all dental operations free at Southern Dental college, 100 Candler St. Opposite Grady Hospital.

IF YOU have city acquaintance, and will devote three hours of your time each day to same, we shall easily start you in $100 per week. Call at once. W. P. Cole, 501 Candler building.

MEN and women wanted for government jobs, $65 to $150 month. Positions open. List free. Franklin Institute, Dept. R 2, Rochester, N. Y.

GO WITH THE STAGE will tell you how. Particular free. Box 408, care Constitution.

WANTED—Teachers

TEACHERS for graded and long term rural schools. Free registration with Southern Agency, 207 Candler bldg., Atlanta, Ga.

EXPERT principals and assistants. Foster's Teachers' Agency, 214 Empire Realty Bank bldg., Atlanta, Ga.

SOUTH ATLANTA Teachers' Agency, 1127 Atlanta Nat. Bank bldg. Atlanta, Ga.

SITUATIONS WANTED—Male

SITUATION wanted, Business man, 35 yrs. married, 10 years' experience as salesman, general merchandise; experience 12 years, Good habits; reference; can furnish bond; now employed but desire change. Address A-14c, care Constitution.

WANTED—Position as automobile trimmer. Salary $2.50 per day. Can furnish best of references. Address A-14d, care Constitution.

WANTED—Position as assistant bookkeeper in wholesale house. 5 years' experience with retail firm. Address Books, care Constitution.

HIGH-GRADE SALESMAN, above average ability and record, desires factory connection as salesman or salesmanager. Address Box 564, Birmingham, Ala.

WANTED—By colored man, place as butler or private family; references. Address A-18t, care Constitution.

AN experienced male stenographer desires position at once; can give references. Address A-11t care Constitution.

WANTED—Position as steno-bookkeeper permanent position; best reference given. Address A-12t, care Constitution.

WANTED—Young man, 3 years' experience in grocery office; best reference. Address A-11t, care Constitution.

YOUNG man of good education and good references desires position as salesman for wholesale house. Box G. Jo, 24 Stewart, Atlanta, Ga.

WANTED—By middle-aged man to live with aged couple or small family who has land to cultivate. Address A-17t, care Constitution.

WANTED—Position as assistant bookkeeper and stenographer; 3 years' experience with wholesale house; similar line. Address A 132, Constitution.

A YOUNG MAN with one year road experience, 3 years experience dry goods and sundry business, would like to connect with Atlanta wholesale house. Address A 134, Constitution.

WANTED—Position as assistant bookkeeper and stenographer; 3 years' experience with wholesale house; similar line. Address A 132, Constitution.

A YOUNG MAN with one year road experience, 3 years experience dry goods and sundry business, would like to connect with Atlanta wholesale house. Address A 134, Constitution.

SALESMEN AND SOLICITORS.

WANTED—An experienced salesman with established trade to travel in Georgia with specialty line of ready-made clothing and trousers of worsteds and serges. Best values on the road today. Small selected line and baggage consists of only one attractive hand sample case. Good proposition for the right man. None but salesmen with road experience need apply. P. O. Box 876, Knoxville, Tenn.

FOR the best selling policy in existence; a thirty-million-dollar company; full contract terms to agents; pure protection, the kind of insurance everybody needs; men and women; age 21, $9.52; age 35, $14.62; age 50, $23.60; age 65, $35.15; rates based on the American experience table of mortality; 3 per cent interest; policy non-forfeitable; dividends with home office; every one a cash dividend policy. Write Dept. 2, W. Alfred Bentley, Mgr., 402 Temple Court building, Atlanta, Ga.

ONE of the largest companies operating in the thirty-million-dollar class has a vacancy in this territory. Must be in a position to travel extensively for from three to six months, as we work on commission basis only. Position should pay right party at least $2,000 annually. For further information address P. O. Box 277, Atlanta, Ga.

A POSITION is open to a young man of ability, fair education, good sense and business judgment, neat in appearance and who will work as hard and conscientiously for us as he would for himself; as solicitor in central department; small part to start, increased when merited; splendid opportunity for the right party. Call after 9 a. m., 302 Candler building.

Continued in Next Column.

SITUATIONS WANTED—Female

WANTED—Position as housekeeper or stenographer. Would go anywhere that requires my services in day time. Address A 133, Constitution.

WANTED—A place where I can be a mother's helper, do sewing, nursing and caring in return for a room, board and small salary. Address Mrs. Carvey, 64 Alfaxa avenue. Phone West 1278.

SEWING wanted in private family by experienced colored woman. Address A. V. M., Box 202, Monticello, Ga.

WANTED—Position as housekeeper; reference exchanged, address C. Box 202, Monticello, Ga.

DO YOU NEED A STENOGRAPHER? GOOD ONE? Call Remington Employment Desk, Ivy 215.

EXPERIENCED, well educated stenographer wants good position. Miss C., P. O. Box 241, city.

YOUNG woman, bright, young, competent stenographer? If so, call West 1315.

WANTED—Position as housekeeper; reference exchanged, address C. Box 202, Monticello, Ga.

SPECIAL RATES for Situation Wanted ads: 3 lines one time, 25 cents; 3 times, 50 cents. Cash with orders always.

SEED AND PET STOCK

H. G. HASTINGS & CO.

SEEDS, BULBS AND POULTRY SUPPLIES.

BELL PHONE, MAIN 2585; MAIN 2582. ATLANTA PHONE 2585.

NOW ABOUT YOUR LAWN? Don't it need reseeding? You know now is the very best time for it to go, we have a specialty of lawn grass seed and if you buy of us after all is over we will help you in getting the very best grade of seed. For a fine lawn, Hastings' Special Lawn Grass Mixture, it is composed of both winter and summer grasses, and will keep your lawn pretty all the year. English Rye grass is the ideal grass for sowing on Bermuda lawns, comes up quickly, stays green until the Bermuda comes out in the spring. Be sure and get our pamphlet on how to make a lawn.

WE HAVE the finest lot of imported Bulbs we have ever handled. They are extra large, fully matured and sure bloomers. We have Hyacinths, Tulips, Dutch Hyacinths in six colors, single and double Tulips in all the leading varieties, Narcissus, Jonquils, Freesias, Oxalis, Roman Hyacinths and Crocus. Send for our Bulb catalogue.

BETTER LOOK out for sore head, this is one of the worst diseases your chickens can have, it is very contagious but if taken in time Conkey's Sore Head Remedy, will cure it, 50 cents a box, guaranteed to cure.

WE HAVE all sizes of Flower Pots, Bulb pans and Saucers.

BIRD Cards and supplies.

PHONE US your orders. We deliver promptly to all parts of the city.

FOR SALE—Miscellaneous.

SECOND-HAND PRINTING MATERIAL FOR SALE CHEAP.

272 California cases, cost 75c; sale price 20c. 168 Italic cases, cost 75c; sale price 20c. 23 cabinet cases, if you take the lot, 10c apiece.

Stock rack, holding ten galleys, up to three columns, $1.50.

Two 30-inch double frames, cost $8.00; sale price $3.00.

12-inch iron frames, holding 12 cases, cost $4.00; sale price $1.50.

One proof press, will take a three-column galley; sale price $10.

Two stones and one stand to hold them, about 6 feet long; sale price $10.

One steam stereotype table; sale price $100.

One wooden case rack, holds 48 full-size cases; cost $18; sale price $4.

The publication will be sold in lots to suit. Pay your own freight. Address

THE CONSTITUTION,
Atlanta, Ga.

FOR SALE
LORING SPRINGS
• Mentone, Ala.
Address A. GIFFEN LEVY,
Box 909, New Orleans.

DO YOU WEAR SOCKS?

If SO, buy them direct from the manufacturer. We make the best seamless socks on earth. Write for prices. Cherokee Hosiery Co., Box 1, Cherokee, Ala. Phone Main 4841.

FOR SALE—Four 100-lb. B steam and boiler, in good condition; will sell cheap. D. J. Ray, 55 Glenn st.

WILTON JELLICO COAL,
$4.75 TON, CASH
J. L. Womack Coal Co. M. 2992; Atl. 578.

SAFES

BOUGHT, sold and exchanged. Bank safes, vault doors. Combinations changed.

BANKERS' SAFE AND VAULT CO.
No. 35 East Mitchell Street.

C-A-S-H
PAIR FOR
OLD GOLD

BEST prices for broken jewelry; scrape of gold and pieces of every description; smallest quantities purchased; strictly confidential. Phone Ivy 2442, or represent by mail. GEM SMELTING WORKS, 607 EMPIRE BUILDING.

SECOND-HAND safes, all sizes, home safes, $25 up. We handle and buy burglar proof safes; vault doors. C. J. Daniel, 118 Forsyth street. Main 5006.

FOR SALE—Store closing out at cost all plows, harness, robes and miscellaneous stock, wire fencing. Now is your chance to get what you need in this line at a bargain. The Fowler Hardware Company, No. 97 & Forsyth St., Atlanta, Ga.

COAL, WOOD, KINDLING

WILTON Jellico, $4.75 cash. Main 666. Gate City Coal Co.

STEWART & HUNT

PLUMBERS, 19 EAST HUNTER ST.

FOR SALE—A handsome old brass-inlaid, carved-leg piano, antique pedestal, dining table, 4 sideboards, 1 old silver cabinet, 1 sofa, all cheap; must be sold at once. 222 Peachtree st.

FLOWER SHOP, 121 Whitehall street, will sell all imported bulbs at cost on account of regrading.

SAFES, fire cabinet, new and second-hand. Gosklin Bank and Office Equipment Company, 113-115 N. Forsyth st.

ONE Burroughs adding machine at a bargain. Call for further information at address O. Box 277, City.

FOR SALE—One spot drill press. $500 cash. Call Ivy 2624-J.

FOR SALE—3 brass form. Hall Borchert, size 7 by 11, adjustable. Call at 17 East avenue.

FOR SALE—A large old grandfather's clock, old desk, old workbox; must be sold at once. 222 Peachtree st.

National Cash Registers
$25, $50, $60, $75, $100 and up; terms easy. THE NATIONAL CASH REGISTER CO., 69 North Broad Street.

BURLAP BAGS

ANY kind, delivered anywhere. F. R. Logan & Co., Atlanta.

FLOWER SHOP, 121 Whitehall, will sell all imported bulbs at cost, on account of regrading.

'ATLANTA SAFE CO.

Buys, sells and exchanges second-hand safes. Real Lock Experts. Safe Artists. Main 4691.

FOR SALE, mailing list of 40 circular mailing; get our prices. Atlanta Phone 1946. B. Lamb, 1717 Edgewood.

DOGS for sale or exchange; pair young bird dogs, 1 Walker, 1 Lemon; young bird dog. J. A. Callaway, Ellenwood, Ga.

FLOWER SHOP, 121 Whitehall street, will sell all imported bulbs at cost, on account of regrading.

FOR SALE—Anything you want or could possibly call for. Lincoln Auction House, 12 Marietta st. Phone Main 4691.

BURLAP BAGS

ANY kind, delivered anywhere. F. R. Logan & Co., Atlanta.

FLOWER SHOP, 121 Whitehall, will sell all imported bulbs at cost, on account of regrading.

'ATLANTA SAFE CO.

Buys, sells and exchanges second-hand safes. Real Lock Experts. Safe Artists. Main 4691.

FOR SALE, mailing list of 40 circular mailing; get our prices. Atlanta Phone 1946. B. Lamb, 1717 Edgewood.

DOGS for sale or exchange; pair young bird dogs, 1 Walker, 1 Lemon; young bird dog. J. A. Callaway, Ellenwood, Ga.

FLOWER SHOP, 121 Whitehall street, will sell all imported bulbs at cost, on account of regrading.

FOR SALE—Anything you want or could possibly call for. Lincoln Auction House, 12 Marietta st. Phone Main 4691.

FORM LETTERS multigraphed; prompt and neat work at reasonable rates. Call

EAGLE MULTIGRAPHING CO.
Bell Phone Main 1158. 8 N. Forsyth St.

Wedding Invitations subsequent 100, $4.50, each. Engraving, Embossing. Thomason Printing Company, 19½ Marietta street, Atlanta.

1,000 ARMY TENTS, 16-oz. U. S. duck; slightly used. We have all sizes. Call or write Lincoln Co., 12 Marietta st. Main 4691.

WANTED—Barbers to know we carry full line fixtures and supplies in stock at Atlanta Barber Supply Co., 113 Whitehall st.

BICYCLE RUBBER tires put on your baby's carriage, repaired, repainted and recovered. 222 Peachtree st. Ivy 2624-J. Rogerwood.

GET your prices on lumber and building material. We can save you money. Patterson Lumber Co., 1474 Atlanta Phone.

EMPIRE FISH MARKET
FISH DAILY.
FISH DAILY.
113 Whitehall st.
113 Whitehall st.

BELCHER Heating and Plumbing Co., 41 Fairlie St. Ivy 5410.

KENTON SIGNS signifies best quality; Kent Sign Co., 130½ Peachtree st.

WARREN LIST BARGAINS IN FURS. Main 1128. 121 Marietta st.

FOR SALE—Garnish one-horse and wood saw cheap. Must sell. Call Main 1786.

WANTED—Miscellaneous

WE PAY highest cash prices for anything. Pianos, household goods, furniture and office fixtures a specialty. Jacobs Anction Co., 51 Decatur St. Atlanta 2285, Bell 1434.

NEWSPAPER WANTED

WILL LEASE or buy on easy terms good country seat weekly or building little daily. Address F-728, care Constitution.

WE want to get in communication with some deep well drilling companies. Newnan Water & Light Commission, Newnan, Ga.

MATTRESSES RENOVATED

WE BUY and steam clean feathers, mattresses & Rogers Company. Phone Main 4248. Atlanta 1475. P. O. Box 5.

WANTED—To exchange $50 gold watch for Mrs. Dag. Mortgage-Kennedy Company.

WANTED—Male Malleus cat or kitten. Address A-122, care Constitution.

WANTED—Second-hand electric fixtures for residence; must be bargain and A-1 condition. Ivy 2544-J.

WANTED—Second-hand cash registers. Phone Main 4255. Morrow-Kennedy Company.

WANTED—For cash, waste paper, rag stock. Atlantic Supply Co. Phone Main 3619. Wagon will call.

RAILROAD SCHEDULES

Arrival and Departure of Passenger Trains, Atlanta.
The following schedule figures are published only as information and are not guaranteed.

*Daily except Sunday. †Sunday Only.

ATLANTA TERMINAL STATION.
Atlanta, West Point & Western R. R. Co.

No. Arrive From		No. Depart To
44 West Point	6:40 am	43 West Point 6:45 am
16 Columbus	10:30 am	15 Columbus 4:45 am
40 Montgomery	10:30 am	39 Montgomery 4:45 pm
40 New Orleans	2:55 pm	3 New Orleans 1:00 pm
39 Montgomery	7:40 pm	40 Montgomery 1:00 pm
39 Columbus	7:40 pm	37 New Orleans 1:00 pm
43 West Point	8:40 pm	44 West Point 8:40 pm

Central of Georgia Railway.

No. Arrive From		No. Depart To
Thomaston	8:25 am	Savannah 8:00 am
Jacksonville	6:47 am	Albany 8:00 am
Albany	8:25 am	Macon 8:00 pm
Jacksonville	8:25 am	Macon 8:00 pm
Savannah	8:25 am	J

Empty Houses Drain Owners' Purses. Want Ads Will Rent Your House
Every Young Couple Should Own a Home. Many Bargains Offered Today

BUSINESS AND MAIL ORDER DIRECTORY

ABSTRACT AND TITLE INSURANCE.
ATLANTA TITLE GUARANTEE COM-PANY, ground floor Equitable building. Bell phone Main 5422.

ARCHITECT.
W. C. MEADOR
816 Empire Bldg. Phone Main 1587. Residences, Bungalows and Apartments

ARCHITECTURAL DRAWING.
ARCHITECTURAL drawings and tracings; reasonable. Main 4816.

ARTISTIC UPHOLSTERING.
ATLANTA UPHOLSTERING AND WHITEHALL MFG. CO.
ALL kinds of furniture repaired, upholstered, refinished; cushions made for porch furniture.

ATLANTA NOVELTIES.
NOVELTY IMPORTING CO.
HAS newly opened the best 5 and 10-cent store in the city. Give us a visit. 61 W. Mitchell St. BUS DIR—

AT AUCTION.
FURNITURE, household goods, office furniture, and in fact, everything you want. JACOBS AUCTION CO.
61 DECATUR ST.
Near Kimball House. Bell phone 1484; Atlanta 2393.

BICYCLE MESSENGER SERVICE.
IVY 452 ATLANTA 19.
RELIABLE SERVICE GUARANTEED.

BARBER SHOP.
YOU can't afford to be a barber. When in need of one go to (Reeves') Barber Shop, 9 South Forsyth street. We do clean-ing and pressing while you wait. Atlanta phone 5621-J.

BRICK WORK.
BRICK WORK
CALL F. L. Price when you want a good job of brick work. Phone Ivy 7073-J. 111 Lawshee street.

CONCRETE PRODUCTS.
WE BUILD anything in concrete, from a lawn vase to an apartment house. Burial vaults a specialty. Dynamite your Concrete Co., 319 Austell building.

CRUSHED STONE.
CRUSHED STONE AND SAND COMPANY, Chisolm Avenue. Crushed stone, concrete sand. 414 Rhodes Bldg., Atlanta, Ga.

CARPET AND RUG CLEANING.
Atlanta Carpet Cleaning Co.
23 W. ALABAMA. Ivy 4196.
WE clean all kinds of carpets and rugs; also cleaning feather pillows and beds; 18 years' experience.

HARRIS & CO.
RUGS cleaned and woven. Furniture re-paired and packed. Twenty years' experi-ence. Atlanta 1756-J. Ivy 2566-L.
ORIENTAL Rugs cleaned like new; also re-pairing and upholstering. W. M. Cox, 145 Auburn ave. Ivy 4192.
Atlanta Oriental Rug & Cleaning Co. 9212 North Greenan, Store and up. Ivy 2471. Bell Phone, Atlanta 5027.

CARRIAGE AND WAGON WORKS.
MADDOX & WILLIAMS
Lets see about that new wagon or repair the old one.
29 PEACHTREE. Ivy 4714.

CLEANING, DYEING AND PRESSING.
JONES, THE TAILOR
SUITS made to order. We clean, dye and French dry cleaning. Work called for and de-livered. 324 Ashwood ave. Ivy 4192.
WHITEHALL TAILORING AND PRESS-ING CO., now located at 94 Whitehall terrace. Ladies' dresses and gowns a specialty. Satisfaction guaranteed. Ivy 4192.
FOR PROMPTNESS dyeing, altering, cleaning, see T. K. Wilson, 228 Marietta. Atlanta 2933.
ALL KINDS pressing. Membership cards $1. Call main 915; Atlanta 933-M. D. F. Mack, 284 Whitehall street.
GIBRALTAR TAILORING COMPANY, W. M. Sneed, Mgr., tailoring, cleaning, dyeing and pressing. Suits made to order. 146 Broadway street.
THE WHITE WAY TAILOR AND Dry Cleaning Company, R. S. Sneed, Prop. Altering, repairing and pressing; suits dry cleaned, work called for and delivered. 24 Broad. Ivy 4192. Woodard ave. Main 2710-J.
UNION MUTUAL DRY CLEANING CO.
PRESSING, dyeing and dry cleaning a specialty; all work neatly done, called for and delivered. Bell phone Ivy 1215. 159 Au-burn avenue. H. Hyman, Atlanta 4192.

CONTRACTOR AND BUILDER.
EMORY WILLIAMS
GENERAL CONTRACTOR AND BUILDER. Estimates gladly furnished. I buy and handle second-hand material. Shop, re-limited, corner 110 Edgewood avenue. Bell phone Ivy 2245.
CONTRACTING PLASTERER
MATERIAL carefully furnished and repair work done by experts. Both phones, Atlanta 2724; Atlanta 5329-J. J. W. Jones & Co., Office, 174 South Forsyth street.
IF YOU need a contractor, builder or ex-pert roof man, call Cunningham, office 264½ Peters St., or phone main 2217. Repair work of all kinds. All work guaranteed. Prices reasonable.
IF YOU need a contractor, builder or expert roof man, call "Cunningham," office 264½ Peters street, or phone main 2217. Repair work of all kinds. All work guaranteed. Prices reasonable.
LET US build you a home on easy terms, or repair, rent, insure to the city. United Inc. Co., 400 Temple Court building.
GIBSON C. TUGGLE—Let me build your home. 84 Medlock avenue.
WHEN in need of carpenter work, call on J. A. Johnson, West 1288-J; estimates on all kinds of work. First-class work.

COTTON WAREHOUSE.
PLACE your cotton in our warehouse, get up-stairs privilege on brokage. All work guaran-teed. Bell-Smith Cotton Company, 12 S. South street.

CHINESE LAUNDRY.
LEE HAND LAUNDRY
Best work. Best prices. Laundry, 27 Whitehall street.

FURNITURE REPAIRING AND REFINISHING.
WHY NOT have your furniture repaired and refinished now before the rain finds you out, as I can do it for you at reasonable prices and work. L. Welton, 41 Auburn avenue. Ivy 3281.
FURNITURE repaired, upholstering, refin-ishing; all work guaranteed; prices right; delivered. Young S. Carson, 415 Marietta street. Atlanta 4192.

FURNACE AND REPAIRING.
UNION REPAIR COMPANY,
777 Marietta St. Atlanta 4192. PHONE Main. All kinds of stoves, water pipes and fittings. Prices reasonable.
We Charge Less and best work.
Moncrief Atlanta Co. 177 Walton St.
For the Original Moncrief
FURNACE, phone Moncrief Furnace Com-pany, 110 South Forsyth street. Atlanta 2232. Call for S. P. Moncrief or C. B. Lee.

FISH AND OYSTERS.
FOR FRESH fish and oysters, call S. O. Martin, Atlanta 4131 M. 119 Bell st.
FRESH MEATS AND FISH.
J. J. KELLEY, Fresh Meats, Fish and Oysters. Atlanta 4192. Bell phone Ivy 2682.
NORCROSS FISH CO. Fresh fish and oys-ters all the time. Atlanta 4192. Bell phone 2682.
GAUKIN FISH MARKET, 309 Marietta St. Atlanta phone 191. Fresh fish daily.

FOR FURNACES.
ANDERSON BROS. & RICH
379 EDGEWOOD AVE. BOTH PHONES.
FEATHERS—All kinds of domestic feath-ers; live geese and ducks wanted. Atlanta phone 2; Bell phone Ivy 2222. 11 S. Forsyth street. Work guaranteed.

GLASS, MIRROR AND REPAIRS.
IF IT'S mirrors or repairs you want see T. F. Loyd, Main 4627, Atlanta 322. 11 S. Forsyth street. Work guaranteed.

GROCERIES.
Little Gem Grocery, HALL, county eggs, butter and chickens. Little price for large amount. Phone Main 614.

HATTERS.
HAT RENOVATORS
LADIES' and gents' hats cleaned and re-shaped. Late styles; best work. Mail or-ders given prompt attention. Acme Hatters, 29 East Hunter street.

HORSE SHOEING AND WAGON REPAIRING.
CUMMINGS SHOEING CO.
BUILDING, repairing and painting; rubber tires put on at reasonable prices. 112 Climer street.

(Continued in Next Column.)

BUSINESS AND MAIL ORDER DIRECTORY

HEAVY HAULING.
J. D. Collins Transfer Company
IVY 1617. 79½ MARIETTA ST.
HEAVY HAULING DONE. Pianos, machin-ery, building material, boilers, etc.

JEWELERS AND OPTICIANS.
DUNAWAY BROS.
EXPERT watch repairing; satisfaction guaranteed. 6 Walton st. Just off Peach-tree.

LOCK AND GUNSMITH.
FIRST-CLASS repair work on guns, pistols, bicycles, motorcycles, locks, keys, cash registers, umbrellas, scissors, knives, trunks, iron safes, graphophones and slot machines. Keys fitted in any part of the city; expert workmanship; work guaranteed. B. B. Lock Gun. No. 4 South Forsyth, at the viaduct. Atlanta phone 3254.
Keys Made C. C. DOWNES.
29½ Marietta St. Bell Phone 3. Both Phones. Main 2146. Atlanta 4922.

LUMBER.
PATERSON LUMBER CO.
is the firm to get the best lumber at the lowest prices. Let us figure your lumber bill. Ivy 5251. Atlanta 6351.

MULTIGRAPHING, ADDRESSING, MAILING.
THE LETTER CRAFT SHOP.
Best multigraphing work in south. Prompt service. All work guaranteed. Business Service Company, P. O. Box 836, Atlanta. Ivy 3824.

MESSENGER SERVICE.
MAIN ATLANTA
505 Quick, Reliable 96
Messengers.
AMERICAN MESSENGER SERVICE

MECHANICAL ENGINEERING.
G. V. PLANTE, M. E.
SPECIALIZING IN HEATING AND VENTILATING.
262 West North Avenue. Main 4829.

MILLINERY.
LIVE AND LET LIVE. Latie B. Huey, Milliner. 218 S. Pryor. Main 2929.

OFFICE FURNITURE AND FIXTURES.
THE E-Z-EDGE
24 NORTH PRYOR ST.
DESKS, chairs and tables, office supplies. Phones: Ivy 1159; Atlanta, 5664-J.
O. W. GAY MFG. CO.
MANUFACTURERS of store and office fix-tures. General repairing and repairs. 291 Edgewood avenue. Ivy 1021.

PAINTS AND CREOSOTE.
C. P. BINDER SON
MANUFACTURERS of high-grade paints, varnishes, stains, creosote and roofings. Ready mixed paints to order. Corner Ivy and Walton sts. Bell phone Ivy 1222-J. Atlanta, Ga.
Don't paint your house painted and tinted. Embry Construction Company, 216 Pavor street. Main 1452.
I DO ALL kinds of carpentering work, building and repairing. West 122-J.

PLUMBING AND HEATING CON-TRACTORS.
GRESHAM-JACKSON CO.
SPECIAL attention given to all kinds of heating and plumbing work. 28 Lucile street. Ivy 2222.
J. L. M'INICH
BEST work, reasonable prices. 209 Mari-etta street. Main 1276-J; Atlanta 2127. All work guaranteed.
MONEY saved by buying your plumbing material of Plaster-Bullard Company. We sell everything needed in the plumbing line. Prompt attention to repair work. 14½ East Hunter. Atlanta phone 956.

PRINTING.
ADVANCE PRINTING CO.
BOOK AND JOB PRINTING. Cut price on everything for best letter head. 104 Au-burn avenue. Bell phone Ivy 7242-J.

PIANOS.
ADAM SCHAAF PIANOS—W. F. Mil-com, southern representative, 920 Candler building, Atlanta, Ga.

PHENOLINE.
A DISINFECTANT, DEODORANT AND CHEMICIDE. Destroys chicken mites and all kinds of insects. Phenoline Company, 196-A Edgewood avenue. Main 2217. At-lanta 2209-A.

ROOFING.
NEWBANKS The Roof Man. West 1142.
J. N. LITTLE paints and repairs all kinds of roofs. Also sells and guarantees Carbo-lineum paint. 714 Whitehall. Main 614.
IF YOUR Dr. W. B. Sargent, call Roof Hemphill avenue. Ivy 7128.
JONES SLATE ROOFING CO. Main 1613. Repairs and new roof-ing. Atlanta 952.

RANGE, REPAIRS AND HARDWARE.
GAYTON-LYTLE HARDWARE CO.
Is not in need of anything in the hardware line, 108 Edgewood avenue. Main 2151.

REPLASTERED AND REPAIRED.
J. G. THROWER replastered all the ceilings and repaired the walls of 6-room house for $100. Work guaranteed. Phone me your troubles. Ivy 5212. Main 874-J.

STOVE AND RANGE REPAIRING.
ATLANTA STOVE SUPPLY COMPANY, 32 Peachtree. Cincinnati stoves. Acme ranges. Atlanta 4192. Bell phone Ivy 2222. Phone us and our representative will call.

WHEN IN TROUBLE CALL
"THE STOVE DOCTOR"
MAIN 61 SOUTH PRYOR ATL. 1460. 2410.
STOVES AND RADIATORS
TO COOK AND HEAT
BURNS 18 hours with 1 gallon kerosene oil; no cotton wick, screws, valves nor pumps. 200 satisfied customers in Atlanta. Demon-strations if desired. Call Main 2057-J. 16 E. Hunter. 252 Broad. Atlanta 4192.

$100 REWARD OFFERED
FOR any stove or range that we cannot re-pair or make flake. We are expert chim-ney sweepers. Standard Stove and Supply Company, 14 Marietta st. Main 1443. R. E. Barker, Manager, formerly with Southern Stove Works. Atlanta 4192. Bell phone Ivy 2222.

SHOE REPAIRING.
SHOES HALF-SOLED SEWED
FOR 50 CENTS.
AT GWINN'S SHOE SHOP, 6 Luckie street, opposite Peachtree. Ivy 4192. Bell phone Ivy 2222. Is hurry? Call Tarlton company for auto pass engines.
M'NEILL & HUNTER, shoe repairing. Work called for and delivered. 24 Broad. Ivy 2222. Atlanta 4192.
WANTED—Two gun and shoe shops for repair-ing. Murphy's Gun Stand, 347 Marietta st. Atlanta 4192. Bell phone Ivy 2222.

TAILORING.
R. JANKO, TAILOR
LADIES' and gentlemen's first-class tailor-ing at reasonable prices. 96 ½ Peachtree st.

TAILORS AND FURRIERS.
M. FOX 141 Peachtree, Broad and Carnegie building. Ivy 4192. Bell phone Ivy 2222. Main 2222. Phone us for your suit; most convenient convenience to have your suit made here all the time. Atlanta 4192. Bell phone Ivy 2222. Satisfaction guaranteed.

TRANSFER SERVICE.
GLASS TRANSFER Main 5070-B. Atlanta 5071-A.

TYPEWRITERS.
CORONA "The machine for personal use." Standard, FOLDING. "The machine for personal use." Standard, FOLDING. Corona, the home, my lady's boudoir, Wil-son & Co., 2½ Peachtree, 402 Equita-ble Bldg. Main 2231.

TRUNKS, BAGS, SUITCASES RE-TAILED AND REPAIRED.
ROUNTREE'S 77 MARIETTA.
Phones. Bell, Main 1576; Atlanta 1645.

TIN, Copper and Sheet Iron Work.
FURNACE, stoves and gutter work prompt-ly done and guaranteed. Dixon & Son, 274 Edgewood avenue. Atlanta phone 5248.

UMBRELLAS—WHOLESALE AND RETAIL.
UMBRELLAS TRY Taylor Made. Detachable handles. All prices. No charge for repairs. Phone Main 2744. Taylor Umbrella Company, 114½ Whitehall.

UMBRELLAS REPAIRED.
HARRY BRIGGS 2 VIADUCT PLACE Main 215. Repairing and Recovering a Specialty.

Continued in Next Column.

BUSINESS AND MAIL ORDER DIRECTORY

WOOD PATTERNS.
Robertson Pattern Works
140 EDGEWOOD AVE. IVY 6026.
MANUFACTURERS of patterns, models, patented articles, also cabinet work. Work promptly done and guaranteed. Atlanta Wood and Iron Novelty Works, 816 Marietta St. W. E. Williams, Mgr. Main 1862.

WALL PAPER.
5c AND 10c WALL PAPER
167 WHITEHALL. Come to wall paper equal to the best 25c kind. Let us show you. Ceilings 5c and 10c. Window shades, 10c to over 5c and 10c. Below Mitchell st. Paper-hangers furnished.

AUTOMOBILES
FOR SALE.

WORLD'S SERIES
WILL be of interest and so will these pick-ups in used cars. 1913 electric starter, 6-cylinder, 48-horsepower, 5-passenger Me-tropolitan, run 3,000 miles, $695. 1913 electric starter, Hudson "37," 5-passenger, at the right price. 1912 42-horsepower Hupmobile touring car, 1912 five-door Hupmobile, 1911 7-passenger, 1912 fore-door, 5-passenger Ford, 1912 Flanders "20," 4-passenger $210. 1912 fore-door Buick roadster, $425. Late fore-door, 5-passenger Cadillac, $1,250. 1912 four-door, 5-passenger Studebaker, $895. Studebaker roadster, $495. Late 1912 Overland, 1913 fore-door Maxwell Special, $695. Both of these cars have self-starters, re-Operative Automobile Exchange.

COLUMBIA AUTOMOBILE EXCHANGE
287 EDGEWOOD AVENUE.
LARGEST exclusive dealers of used cars in the south; over 40 always on hand at prices from $249 to $1,000. Write for month-ly catalogue.

AUTOMOBILES AND CARRIAGES.
POLISH with Shinova, looks as good as newly-painted and costs one-fifth the price of painting; splendid for floors and furniture, dries quickly, sold by yourself. Shinova, Co., 252 S. Pryor st. Main 597-J.
FOR SALE—Speedwell auto, 1912 model, in excellent condition; electric lights, and fully equipped. See Night Pet-mier Sales Co., 451 Peachtree St. Ivy 639.
ENCORE coupe, Hupp 30, 1913 model, only finished and in perfect condition. Price, $1,600. Premier Sales Co., 451 Peachtree. Ivy 639.
THE AUTO LISTING AGENCY, offices 618 Empire building. Manufacturers and deal-ers wanted. Low rates. Cars marked down cars. Write for descriptive list.

STOWERS GARAGE
24-26 Auburn Ave. Main 7578.
Storage, Overhauling and Repairing of all kinds.

HAVE a fine Mitchell six-cylinder automo-bile easily worth $1,500, which I will sell for $1,000 cash or good purchase money notes. Foster & Robson, 11 Edgewood Ave. Phone Ivy 8184.
FOR SALE—1914 five-passenger touring car, in A-1 condition, for quick sale, $410. This machine is fully equipped with lights. Can be seen at Apply Southern Auto Company, 90 South Forsyth street.
FOR SALE—Electric coupe in good condi-tion; a bargain. P. O. Box 812, City.
FOR SALE—Studebaker, Atlanta, 1913, 20; in good condition; newly painted; equipment, top, speedometer, all electric lights. Ed Lambert, 19 Peachtree st. W. 762.

WANTED.
FOR EXCHANGE—Equity in nice 5-room bungalow, East Lake, for an automobile. Address Equity, care Atlanta Bible, 461 Woodward Ave.
AUTO EXCHANGE equity in new 5-room bungalow on acre of ground for first-class automobile. Call Main 2744.
WANTED—5-passenger Ford; must be in good condition. Will pay cash or exchange to two beautiful suburban lots. Owner. Ivy 5252.

SUPPLIES—ACCESSORIES.
AUTO DIRECTORY
Atlanta and Vicinity, 1913
DIRECTORY of roads and maps of the principal routes leaving Atlanta; Georgia automobile laws; speeding laws of all cities; rules of the road, city of Atlanta ordinances, laws regarding license, number and size; how to dress and make of car in numerical order, 100 pages, 100 illustrations. Price, 25c. You need this book.
AUTO REGISTER CO.,
414 Temple Court, Atlanta.
Phone M. 331.
Atlanta Electric Garage Co.
24-26 JAMES ST. Phone Ivy 4421-J. C. A. Burton, Manager. Storage, repairing, batteries rebuilt, repaired and charged. Expert battery work a specialty. Complete Electric Auto repairs. Welding and polish-ing.
AUTO SUPPLIES CHEAP
WE carry a full line of automobile sup-plies and accessories, at 216 Peachtree. Phone, Ivy 2222. Atlanta 4192. Atlanta Supplies Company, Masonic Temple Bldg. Ivy 2109.
E. H. ODOM BRO. CO.
MAYE your automobile repaired THE RIGHT WAY?
NEAR 45 AUBURN AVE. IVY 5898.
EDGAR SMITH GARAGE
STORAGE, REPAIRS AND SUPPLIES; OPEN ALL NIGHT. 14-18 W. HARRIS STREET. Ivy 1372. Atlanta 4192. Gentlemen's CLUB. Ivy 1372.
Motor Car Service Co:
REPAIRS, overhauling, rebuilding and re-painting; cars for rent. Phone Main 2013. Residence, 70 338 Edgewood Ave. Ivy 2071.
NORTON VULCANIZING & TIRE CO.
VULCANIZING and tube and tire repairs. Phones: Bell 2926; Atlanta 2892. 54 Ivy street.
AUTOGENOUS WELDING
MACHINE parts of all kinds accurately re-stored and guaranteed. Prompt service. Weld-ing of all gas engines. A trial will con-vince.
METAL WELDING CO.
86 Garnett st. Phone Main 2813.
SAVE your auto and motorcycle tires by using Auto Puncture Cure. Seals valve and all punctures up to size of 1-inch spike automatically at once. Inflates tire with-out removing it from sticking to use. Ing; wire or 50 per cent of your re-ing; wire or 50 per cent of your re-jection. Patch for inner-tank 25c. Agents wanted. Call Tarlton company for auto pass engines.
M'NEILL & HUNTER, shoe repairing. Work called for and delivered. 24 Broad. Ivy 2222. Atlanta 4192.
WANTED—Two gun and shoe shops for repair-ing. Murphy's Gun Stand, 347 Marietta st. Atlanta 4192. Bell phone Ivy 2222. A trial.

TAILORING.
R. JANKO, TAILOR
LADIES' and gentlemen's first-class tailor-ing at reasonable prices. 96 ½ Peachtree st.

TAILORS AND FURRIERS.
M. FOX 141 Peachtree, Broad and Carnegie building. Ivy 4192. Bell phone Ivy 2222. Main 2222. Phone us for your suit; most convenient convenience to have your suit made here all the time. Atlanta 4192. Bell phone Ivy 2222. Satisfaction guaranteed.

TRANSFER SERVICE.
GLASS TRANSFER Main 5070-B. Atlanta 5071-A.

TYPEWRITERS.
CORONA "The machine for personal use." Standard, FOLDING. Corona, the home, my lady's boudoir, Wil-son & Co., 2½ Peachtree, 402 Equita-ble Bldg. Main 2231.

TRUNKS, BAGS, SUITCASES RE-TAILED AND REPAIRED.
ROUNTREE'S 77 MARIETTA.
Phones. Bell, Main 1576; Atlanta 1645.

TIN, Copper and Sheet Iron Work.
FURNACE, stoves and gutter work prompt-ly done and guaranteed. Dixon & Son, 274 Edgewood avenue. Atlanta phone 5248.

UMBRELLAS—WHOLESALE AND RETAIL.
UMBRELLAS TRY Taylor Made. Detachable handles. All prices. No charge for repairs. Phone Main 2744. Taylor Umbrella Company, 114½ Whitehall.

UMBRELLAS REPAIRED.
HARRY BRIGGS 2 VIADUCT PLACE Main 215. Repairing and Recovering a Specialty.

Continued in Next Column.

BUSINESS OPPORTUNITIES

FOR SALE—Cigar, soda and candy busi-ness, 24-syrup fount, carbonator ice cream outfit; chairs, tables, everything now used in the store; established 4 years; doing good business. Owner going into other lines. Price, $1,500. Come see for yourselves. Ad-dress Hamilton's, Dalton, Ga.
WANTED—Partner in plumbing business with small capital to look after office work and collecting bills; good opportunity for the right man. Address C-104 care Consti-tution.
WANTED—A partner, active or silent, with a little cash, to go into the automobile business, repairing and overhauling; selling on consignments and trading for real estate, selling gasoline oil and accessories. I have the place, the equipment and the best location in the city for the business. Address or call and see me, 362 Peachtree street, and let me go into detail and show you where we can both make some good money. W. L. Thomas.
FOR SALE—A good soda fount with cigar stand, lunch counter, gasoline station on ground floor corner on best street in city. Owner leaving city. Address Soda Fount, care Constitution.
WOULD dispose of interest in picture the-ater in right part; will be a hundred dol-lars. Safe proposition, worth investigating. A. B. Pricketts, 209 Hansell street.
WANT partner with $500 to join me in an exclusive business; biggest legitimate money-maker in Atlanta. Address C-146, care Constitution.
ANYTHING to sell 55 shares of Universal Ice stock, or will put in as cash payment on home. Address Universal, care of this office.
MANUFACTURERS supplied with valuable patents. Write us your needs. Randolph & Cox, Patent Attorneys, Washington, D. C.
I HAVE a good saw mill outfit complete and in good condition, located in piney belt of original pine timber and now running; also cutting ship stuff; will sell at a good condition, which I would sell or ex-change for property in Atlanta. Good rea-son for offering to sell or exchange. Ad-dress Owner, if interested, Saw Mill Owner, R. 3, Malone, Ala.

MONEY TO LOAN

LOANS $25.00 AND UP
on Furniture, Pianos or Indorsed Notes.
AT RATES prescribed by law and of the state. Our easy payment plan allows you to pay as you get ready. Confidence. We also protect you from publicity and attend every courtesy to you in the hearing of a loan satisfactory to you in every way.
GUARANTEE LOAN CO.
Room 318 Atlanta National Bank Bldg. Bell Phone Main 440.
MONEY TO LOAN
PLENTY of 6 and 7 per cent money to lend on improved property, either straight or monthly plan. Also for pur-chase money notes. Foster & Robson, 11 Edgewood Ave.
SPECIAL HOME FUNDS
TO LOAN on Atlanta home or business property, at lowest rate. Money advanced to builders. Write or call on
S. W. CARSON
24 SOUTH BROAD STREET.
PARTIES wanting large loans on business home or country place, please come to us. Guarantee Loan Company, 209 Grant building. Ivy 4192. Bell 440.
LOAN other people's money on first mortgage Atlanta real estate. Will not let it run more than 5, 7 and 5 per cent. See us. R. E. Jones & Co., 1½ Peachtree street. Ivy 4192.
MORTGAGE LOANS IN ANY AMOUNT ON IMPROVED CITY REAL ESTATE. EDGAR ZURLINE, EDGAR DUNLAP INSURANCE AGENCY, 27 PEACHTREE ST.
FARM LOANS—We place loans in any amount on good farm lands in Georgia. The Southern Mortgage Company, Atlanta, Ga.
CAN make several loans $100 to $500 on good security; will buy two or three short-term purchase money notes. A. C. Riley, Jr., 1st Third National Bank building.
6 PER CENT LOANS on Atlanta property. J. R. Nutting & Co., 801-4 Empire Life building.
FOR real estate loans see W. B. Smith, 708 Fourth National Bank building.

WANTED—Money

WE can invest your money for you on first mortgage Atlanta real estate, netting 7 per cent. It will not run 7 and 8 per cent.
J. T. TURMAN, SMITH & CALHOUN,
Second Floor Empire.
WANTED—Money to loan at 5 per cent; will give first mortgages on property in Atlanta. Address A 13, Constitution.

STOCKS AND BONDS

FOR QUICK SALE.
100, 200 OR 300 shares Idaho gold mining stock. Will sell cheap. Address C-102, care Constitution.

FOR RENT—TYPEWRITERS

TYPEWRITERS FOR RENT
Rebuilt Typewriters $15 to $75.
AMERICAN TYPEWRITER EXCHANGE CO.
48 North Pryor St. Phone Main 2626.
MOST complete line of rental machines in the city; rent applied if you buy. Smith Premier, Remington, Underwood, Oliver Typewriter Company.
48 NORTH BROAD STREET.

TYPEWRITERS & SUPPLIES

OWNERS OLIVER
TYPEWRITERS
SEND address for free booklet giving valuable in-formation. Oliver Typewriter Agency. 54 Auburn ave.

RESTAURANTS

CAFETERIA,
54 MARIETTA ST. W. S. Dobbins, Prop. 6 months and up-to-date place for lunch-eon for business men and ladies. Call and see us.
EXRA fine lunch served with Springer's Bohemian beer, 10c per bottle, $1.00 per case. Phone Main 4196. Ivy 1519.
OLD FASHION PIT COOKED BARBECUE
MEATS of all kinds at all hours, 25c per order. Phone Main 4196. Ivy 1519.
The Cafeteria Near Forsyth Theater
For Something Real Good to Eat.
NOTICE TO BUSINESS MEN
DINNER 25c; excellent table. The Pon-ciarin, 22 Auburn ave.

HOTELS

HOTEL PASADENA
CORNER PEACHTREE AND STONEWALL STREETS
UNDER new management, nice, large clean, airy rooms, with or without board; rates reasonable rates. Daily, weekly and month-ly. Phone Ivy 4192. Brokage solicited. Ivy 2222. Atlanta 4192.
HOTEL GEORGIA Rooms 75c and up. New and clean place. 23½ to 29 Marietta street; one block from Terminal Station.
THE WHITNER, 98 IVY ST.
AMERICAN plan, $1.25 up; weekly rates; $1 meet meals. Main 4436.
HILBURN HOTEL,
18 AND 12 WALTON STREET.
FOR REFINED ladies and gentlemen; only near new postoffice. Rates, 50c, 75c and $1.
New Management. Rates Reasonable.
Cool Rooms.
HOTEL PEACHTREE.
Atlanta Phone 1497. 63½ Peachtree St.
THE best rooms in the city at the Eel Hotel; $1 to $2 Decatur street, center of city; $1.50 to $2 a day and up per week. Atlanta phone 2616.
Use the Want Ads when you lose something—getting into quick touch with the finder.

BOARD AND ROOMS
NORTH AND SOUTH SIDE.

Bell M. 1680. Atlanta 372.

THE BOARDING AND ROOMING HOUSE
BUREAU OF INFORMATION. No. 4 N. Pryor st., next to Kimball house. Parties desiring rooms or board call at office and see our list of desirable boarding houses or rooms. Information free.

NORTH SIDE.
53 WEST BAKER
EXCELLENT table, very desirable rooms; private baths; excellent service.
DEVLIN DINING ROOM, 177 IVY ST. 7 O'CLOCK DIN-NERS. $4.00 PER WEEK.
TABLE BOARD CLOSE IN 85 LUCKIE ST. IVY 3150.
PEACHTREE INN
HIGH-CLASS residential hotel, all modern conveniences; meals excellent; single room and meals, $7.50 and up per week; without meals, $3 and up. 291 Peachtree. Phone Ivy 3132.
REFINED young couple can furnish meals to several persons; lovely steam-heated West Peachtree apartment; room can be fitted in suite. Address C-144, care Consti-tution.
THE WASHINGTON, 36 East North ave-nue, under new management, offers excel-lent rooming and table board; tables boarders also solicited. Ivy 8501.
BELL IVY 6 ATLANTA 372.
The Boarding & Rooming House BUREAU OF INFORMATION
No. 4 North Pryor St.
WE represent boarding and rooming houses of all kinds. Information free.
EXCELLENT board and room with all conveniences; furnace heat. 109 W. Har-ris street.
FOR RENT—One nicely furnished room, with board; private family; $6 per week. Pea-tree st. Ivy 7635-J.
NICELY furnished front room, connecting single room, private bath, steam heat, best location; excellent board. 141 W. Peachtree. Ivy 1959-L.
TWO single men, delightful front room; pri-vate family, will board. Myrtle, near Ponce de Leon ave. Ivy 4192. Bell phone Ivy 1155.
WANTED—Two gentlemen to board in pri-vate family. Phone Ivy 5698-J.
PRIVATE BOARD—614 Euclid ave. Ivy 6121-J. Steam heat and all conveniences; table board a specialty. Nice board in private family. Nicest section of Inman Park.
DESIRABLE ROOMS—Large front room, steam-heated suite, with private bath, fine location; also single room. Board pro-vided by a doctor for the last 5 years. Peach-tree Inn, 23½ Peachtree.
WANTED—Three gentlemen boarders; also table boarders. Ivy 2222.
TWO nice rooms for two young lady teach-ers or business women in a refined north side home. Ivy 4192. Bell phone Ivy 2222. With sleeping porch accommodations. Private heat and all conveniences. West 1746-J.
ROOM AND BOARD, conveniences, heat and light furnished. Private family. Phone In. 256 Houston st.
COUPLE or gentlemen can get board, nice room, modern conveniences, at 17 East North ave. Ivy 4174-J.
ROOM and board in refined north side home; all conveniences. 140 Peachtree. Ivy 7848-J.
FURNISHED rooms and board; steam heat; rates reasonable. 36 W. North ave. Ivy 7848-J.
FOR RENT—One first floor furnished room, with board. 9 Fleshire. With excellent board. 56 W. Baker street.
FOR RENT OR ROOMERS. For informa-tion call 2489.
ROOM and board for young man or couple, private home. Ivy 7848-J.
BRIGHT room, first-class board. 71 W. North ave. Ivy 7848-J.
ROOMS with private bath and board at 21 St. Elmo Apts. Mrs. Minnie Jones.
ROOMS and board for small family or gentlemen. 56 Fleshire. With board.
IF YOU want good rooms and board, call Ivy 1235-J. 142 Peachtree. Ivy 41182.
NEWLY fur. front rooms with board; close in. Atl. 2670. 196 Auburn avenue.

SOUTH SIDE.
STRICTLY exclusive, first-class board. No. 97 Capitol Square (opposite state capitol).
THE ELMS HOUSE
COMFORTABLY furnished rooms, with or without board. Table accommodations for students at special rates. 244 East Hunter street. Main 4447-B.
384 WHITEHALL Walking distance from Terminal Station. Ivy 4192. Bell phone. Excellent meals. Main 2098-J.
THE ALLENDALE—"The Home" a spec-ialty; rates very reasonable, quiet location. Bell Ivy 4192. 400 Capitol ave.
EXCELLENT board and comfortably fur-nished rooms; all conveniences. 24 Fair st. E. Fair st.
TWO nicely furnished rooms, with or with-out board. 88 Stovall street, on East Lake car line. Main 1994-J.
THE WEBB HOUSE. Good rooms and ex-cellent board. 52 Capitol ave. Atlanta 4729.
TWO nicely furnished rooms, with board, close in. Atlanta 4146-B. 197 S. Pryor.
NICE clean room, board and lodging. 174-A East Fair.
CAN accommodate two young men; nice front room; first-class meals. 127 Capitol avenue.
THE GREER HOUSE. 82 Garnett st., for-merly located 62 Walton st. Atl. 1929.
LISTEN! Extra nice rooms, with or with-out board. 206 S. Pryor. Main 2446-L.
NICE Kessler with board; 2 nice rooms in-ic. 52 Cooper st. Main 152-J.
NICELY furnished rooms, with good board; walking distance of postoffice. Gentleman. Main 1917.

WEST END.
A GENTLEMAN wishing a nice home with board, in a refined, private family, can find it in West End. 56 minutes from Five Points. Phone West 429-J.
TWO nice rooms, either for rent or for boarders. West 429-J.
WANTED—Young man to share room with another; also board on Gordon st., West End. Address C 461, Constitution.

WANTED—Board—Rooms

WANTED—Experienced woman. Next Point car line. Phone Mr. Brewton, College Park High School.

FOR RENT—Rooms

UNFURNISHED—NORTH SIDE.
FOR RENT—Unfurnished room for lady or gentleman; good table board. 84 Fair-lie. Ivy 7635-J.
TWO rooms and kitchenette, bed room, fur-nished, if desired, 170 N. Jackson. Ivy 2504-J.

UNFURNISHED—SOUTH SIDE.
TWO unfurnished rooms; private family; no children; reference required. 149 Grant street. Phone Main 3147.

FURNISHED—NORTH SIDE.
THE PICKWICK
NEW 16-story and fireproof.
Steam-heated rooms with connecting baths. Convenient shower baths on each floor.
Ivy 2 Fairlie ave. near Georgia library.
32 E. NORTH AVENUE
A HOME for business men; hot and cold water in every room; steam heat; electric lights, good service; meals next door, ref-erences required. Ivy 6184-J.
YOUNG man wants roommate in private steam-heated apartment 2 blocks Candler bldg. Extra large room, separate beds, tile bath; no objections. Address C-145, care Constitution.
FOR RENT—Three nicely furnished rooms; all conveniences; close in. 123 Forrest avenue. Ivy 6496.
COMFORTABLE, well furnished room, ad-joining bath; private; steam-heated apartment; north side; gentlemen only. Ivy 4815.
STEAM-HEATED front room; private home; private bath; electric light. Ivy 1284-J.
WITH private family, one block from Pied-mont park, one or two furnished rooms to men; walking distance; every reasonable. Just furnished if desired. Ivy 7642.
TWO ROOMS in private home, near Peach-tree, southern exposure, steam heat, hot water, bath. Ideal for couple without meals. Not smoke, no noise. Call Ivy 5247 or Ivy 5125.
BRIGHT attractive room, adjoining bath, in private home; heat furnished, and will furnish breakfast if desired. Phone Ivy 6798-J.
FOUR upstairs fur. rooms, all for $16 per month; gas, water, sink in kitchen; rooms front 9 feet wide. 74 Alexander.
ATTRACTIVE front room, all conveniences, steam heat, private home, near Peach-tree, southern exposure, steam heat, hot water, bath. Ideal for couple without meals. Not smoke, no noise. Call Ivy 5247 or Ivy 5125.
BRIGHT attractive room, adjoining bath, in private home; heat furnished, and will furnish breakfast if desired. Phone Ivy 6798-J.
FOUR upstairs fur. rooms, all for $16 per month; gas, water, sink in kit

The Constitution Has No Free List. Every Ad in These Pages Is Paid for by the Advertiser and Published in the Interests of Legitimate Business

FOR RENT—Offices

FOR RENT—Front office and stock room, suitable for printing or manufacturing; has electric lights and steam heat. 32½ Auburn avenue. 1,400 square feet. $25 per month. Call between 2 and 5 o'clock. Ivy 6841.

TWO small offices on Ivy. Floor Empire building, $25 month for two. Address A-115, care Constitution.

OFFICES in the Moore building at No. 10 Auburn ave. Elevator service; passenger elevator; lights and janitor service. $12.50 to $18. One furnished office, price $17.50.

FOR RENT—Farms

$3,150 PER YEAR

WILL LEASE for three, five or ten years 3,500-acre farm; 40-horse crop capacity, and tenant would have privilege of opening 10 more and can have same for rent from this extra 10-horse tract; lots of timber on land; can make deal in timber which will prove very interesting; over 500 acres pasture; fronts Indistrict 3 miles, for 1½ miles, 2 miles from Ga. and Florida line and Central of Georgia railroad. 4 R. F. D. routes on three corners of farm, in Houston county's famous peach belt; the cotton seed produced from this farm will be sold; the owner is professional man, and interested in a hospital, and the practice of medicine; a great big opportunity for someone. Ware & Harper, 715, Atlanta, Nat. Bank Building, Atlanta, Ga. Main 1705.

WANTED—Real Estate

CITY.

WANTED—Modern home on Piedmont ave., Juniper or Myrtle str., for a customer. If you want to sell please call us and we will immediately inspect your property and see you. Galloway & Smith, Empire building. Main 140.

WANTED—Modern home on Piedmont ave., Juniper or Myrtle str., for a customer. If you want to sell please call us and we will immediately inspect your property and see you. Galloway & Smith. Empire bldg. Main 140.

WANTED—Negro investment property in the Fourth ward. We have the money with the cash. Galloway & Smith, Empire building. Main 140.

FARM LANDS.

WE NEED SOME FARMS FOR OUR CUSTOMERS. WRITE US FULL INFORMATION AND GIVE US YOUR FARM FOR SALE. JUST SO IT IS IN GEORGIA. FISCHER & COOK, 4TH NAT. BNK. BLDG.

REAL ESTATE—Sale, Exch'ge

I HAVE at 238 Humphries street, corner of Stephens street, the prettiest proposition in Atlanta, Ga., for investment. A $1,500 loan is due in four years and a $800 note due in January at 7 per cent against this place. My equity in this place is worth $950, counting on what real estate men of Atlanta say it is worth. If you have any nerve and want to trade go and look at this place. I will take money, automobile, horse and buggy, stocks and bonds or anything else but a yellow dog or a blind mule. I am leaving town and must dispose of this place this week. The place rents for $25 per month. Do not be afraid to make an offer. I might take less than you think. Come to see me at 407 Edgewood avenue, Atlanta, Ga.

FOR EXCHANGE or sale, 140 to 240-acre farm in Bartow county, commencing at 87-mile post on the Western & Atlantic railroad, 140 acres on one side and 100 on other of railroad; large creek through center; 70 acres bottom land, 120 acres upland; most all under fence, one of the finest grass farms in county; have been making from 20 to 32 bales of cotton on 20 acres of land; good crop now on place; also fine oat crop, wheat is up and growing, about 400 bales of hay, farming machinery ten head fine cattle, 8-room bungalow, two tenant houses, one 4-room house building built for mules, good watering place, plenty game and fish. Will exchange for city property. See J. A. Price, 842 Piedmont avenue.

WILL EXCHANGE two vacant lots and pay difference in 1913 6-cylinder 7-passenger automobile roadster. Desire Ford or Studebaker. Call at 815 Temple Court bldg.

REAL ESTATE—For Sale.

RESIDENCE DISTRICT.

NEW, high-class 6-room bungalow in best neighborhood in Decatur. Will sell this beautiful home on terms of small payment and $20 month. Price $4,250. Lot 50x200, paraved. Price $4,250. Hall & Hamilton, Decatur. Phone Decatur 412.

TWO renting houses two blocks from Ponce de Leon avenue and three blocks from Peachtree; lots 40x100. Price until Saturday, $1,800. Address Investor, A-139, care Constitution.

I HAVE a nice 6-room cottage in beautiful South Kirkwood, near car line. I must sell this place quick and will give easy terms to quick purchaser. Call Owner, Main 2242.

NORTH ROCKLAND HOME, 6 rooms, on large lot and in fine condition; every convenience and a bargain. If sold in the next ten days. Urgent. Box A-141, care Constitution.

ASK Mr. Bashinger Davis about this property. Peachtree and James. 115 McKenzie bldg. Ivy 1845.

NORTH SIDE HOME, in very best section, wide lot, all improvements; will sell $1,000 under value if taken at once; no agent need answer. Address Owner, Box A-142, care Constitution.

LET us build you a home on easy terms like rent, anywhere in the city. United Bldg. Co., 409 Temple Court building.

A STORE on north side corner at intersection of two streets now under a 5-year lease. Price, $6,500 and worth twice as much. Address T. L., Box A-140, care Constitution.

FOR SALE—Swell 14th street home; all improvements; garage, etc. Bargain. Owner, 609 N. Broad st.

INMAN PARK APARTMENT, modern in every respect on one-half of 210 foot lot; owner must accept small loan at 5 per cent; will sell at $60 on the dollar. Address Inman Park, Box A-141, care Constitution.

IF IT is real estate you want to buy or sell, it will pay you to see H. W. Grant, 214 Chamber of Commerce.

LIST your property with us for quick and satisfactory results. Fischer & Cook. Main 4848.

$1,800 CASH will buy lot 11, block 23, Ansley Park, nicely elevated and well located, 60 feet frontage, on Barksdale drive, near Ansley home. Price, $2,500. W. Ivy 1623 Park St., Jacksonville, Fla.

SUBURBAN.

SUBURBAN HOME, 7 miles from Five Points, 18 acres, over 2,000 feet railroad, car line and river frontage. Splendid truck land, suitable for canning plant or factory sites near Atlanta. Sliding within 200 feet of property. Electric light and telephone and car service. Best reason for selling. Brastow, owner, 619 Candler annex.

TIMBER LANDS.

TIMBER FOR SALE—50 acres virgin timber (pine), near Atlanta, close railroad. Address A-136, care Constitution.

FARM LANDS.

FOR SALE.

Plantation or Farm Property

CONSISTING of 815 acres, located on the Georgia railroad, about 30 miles southwest of Augusta, in the county of Warren, about two-thirds under cultivation and the balance nicely wooded. Well splendidly adapted for raising cotton, small fruit and vegetables of all kinds. One dwelling and nine tenant houses now on the property. Plenty of water from wells, springs and creeks. Must be sold to close an estate. For further information and price, write to

ALFRED HIGBIE & CO.,

824 Fourteenth St., N. W.,

WASHINGTON D. C.

FOR SALE—200 acres, 1 mile Oglethorpe railway site, 4-mile Peachtree road, adjoining Faisom land and Ashford Park. $2,000 cash to handle, terms easy. Will take first-class property part pay. Address owner, P. O. Box 1797, Atlanta, Ga.

FOR SALE—6-room, east front bungalow, in Decatur. $4,000. Fletcher Pearson, 428 Atlanta National Bank building.

8 COBB CO. FARMS for sale; bargains. Send for price list. J. C. Stokell, Real Estate Agent, Acworth, Ga.

Continued in Next Column.

REAL ESTATE—For Sale.

FARM LANDS.

FOR SALE—32 acres on Mount Persian extension road, wooded, 6-room house, 2,000 feet road frontage; can be divided into 3 beautiful building sites. $115 acre. Takes $1,600 cash, balance terms. W. S. Conway, Owner, P. O. Box 1737, Atlanta, Ga.

IF YOU have a farm to sell, list it with us, as we are having calls every day for farms. Johnson & Young, 215 Peters Bldg., Atlanta, Ga.

FOR SALE—250 acres rich farm land 2 miles from Fort Valley on Macon and Columbus road, first-class, cheap at $45 acre; terms. W. S. Conway, Owner, P. O. Box 1737, Atlanta, Ga.

FOR SALE—Georgia land a specialty. The W Jackson, Fourth Nat'l Bank bldg., Atlanta.

REAL ESTATE—For Sale. REAL ESTATE—For Sale.

BARGAINS, EASY TERMS

JUST off Peachtree street on Baker street, is paying 8 per cent. Price $17,500. $2,000 cash, balance easy.

MYRTLE STREET HOME

9 ROOMS, 2 stories, every modern convenience, beautiful lot. Price $8,500. $1,000 cash, balance easy.

PEACHTREE CIRCLE, ANSLEY PARK

BRICK veneer, 2 stories, all conveniences. Price $11,000. Easy terms.

BUNGALOW

IN the Druid Hill section. Price $5,000. Every modern convenience. Easy terms.

SPRING STREET CORNER

PRICE $13,750. A real bargain. Easy terms.

See

W. L. & JOHN O. DuPREE

REAL ESTATE.

501 Empire Bldg. Phone Main 3457.

LIVE IN SUTHERLAND TERRACE

MAIN DECATUR LINE—KIRKWOOD

SUTHERLAND TERRACE is intended for homes and has all the up-to-date ideas worked out that would naturally be needed for any individual, modern home.

OUR PARTIAL PAYMENT plan enables you to buy at a most reasonable figure a home that you would be proud of, and pay for it like rent.

EVERY CITY CONVENIENCE is offered here with the added charm of pure air and freedom of a suburb.

THE SUTHERLAND REALTY CO.

542 WHITEHALL ST. PHONE MAIN 1946.

EDWIN L. HARLING

REAL ESTATE. 32 EAST ALABA MA STREET. BOTH PHONES 1287.

NORTH SIDE RESIDENCE—On North Jackson avenue, we have a magnificent 8-room, 2-story residence, cost $8,000. We can sell for a quick sale for $7,500. This is a $10,000 place and must present owner $5,500. We mean business. If you are in the market for a home you cannot afford to miss seeing this place at our price and terms.

GRANT PARK COTTAGE—Near the Augusta avenue entrance to Grant Park, we have a modern, 5-room cottage that we offer for $2,500; $400 cash, $25 per month for the balance with no loan. If you see this place you will quit paying rent.

NORTH SIDE COTTAGE—On one of the best north side streets we offer a modern, 4-room cottage, with every known convenience, east front, for $2,200; $100 cash, $25 per month for the balance. This is the best north side cottage in this section that can be bought at our price and terms. See us at once if you are in the market for a home.

ORMOND STREET LOT—On the very best part of Ormond street, we offer a $1,250 lot for $750; one-half cash, balance easy. The owner needs a little money at once. Be quick if you want a pick-up.

NORTH SIDE HOMES

$5,250—ON A GOOD charted street on the north side, we have a new stone-trimmed bungalow. It has six rooms and sleeping porch; has combination fixtures, hardwood floors and tile bathroom. The lot is large and on a nice elevation. Can make terms.

$7,500—ON PIEDMONT AVE., between Eighth and Tenth streets, we have a comparatively new 8-room, 2-story residence. It also has sleeping porch and garage. This is in one of the best home sections of the city. It is convenient to Tenth Street school and Piedmont Park. Terms.

$3,900—IN INMAN PARK and near new North Avenue school we have a nice 6-room cottage on well-shaded level lot, 50x150. This is in a good neighborhood and cheap for the price. Can make terms.

WE HAVE several pretty bungalows in West End and Inman Park; also a beautiful home on corner lot on Ponce de Leon.

W. T. NEWMAN & COMPANY

REAL ESTATE

BELL PHONE MAIN 4811. 904 FOURTH NAT'L BANK BLDG.

YOU CAN'T BEAT THIS

ON MAYSON AVE., beyond Inman Park, I can sell you a 2-story modern 10-room home, in A-No. 1 condition; new fixtures, new plumbing just put in; on a very pretty level lot, 60x275; east front; three feet above sidewalk; street pavements and tile sidewalk already down and paid for; lawn, fruit and poultry yards, and a vacant lot adjoining, 42x275, level, east front, and a new 6-room double house on the rear of lot, in a choice neighborhood; car line; all for $7,500. $750 cash, balance easy, or will trade. This property is easily worth $10,000. Owner got to sell or trade.

EDWARD H. WALKER

REAL ESTATE DEALER. 35 NORTH FORSYTH ST.

THE MAN THAT MADE COLLEGE PARK GROW.

G. R. MOORE & CO.

116 LOBBY CANDLER BUILDING

ATLANTA 2483. IVY 4978-4829.

BEAUTIFUL BUNGALOW, large lot, renting for $27.50, in a good section of the city, at the bargain price of $3,000. $100 cash and remainder at $30 a month. Save your rent by buying this home.

LOT 50x99 on Decatur street at $60 per foot; the right kind of terms can be made on this. Here is the chance to make some money.

BEAUTIFUL north side bungalow, nice lot, within a half-block of car line, $5,250, $750 cash, balance $35 a month. This is a real pick-up.

BEN W. L.

GRAHAM & MERK

319 EMPIRE BUILDING. MAIN 4376.

EAST GEORGIA AVENUE.

ONE STORE and 8-room house in splendid location for store, would rent for $45 per month. Price $2,500 on terms.

NORTH JACKSON

ONE OF THE BEST houses on Jackson street; 9 rooms; well worth $8,500, for quick sale $7,000. You will have to see this to appreciate it. Furnace heat and everything up-to-date in every respect.

EDGEWOOD

GOOD 6-ROOM cottage on large lot for the small amount of $1,750, on terms.

EDGEWOOD

FOUR-ROOM cottage on large lot for $1,500. If you are looking for something worth the price, let us show you this.

R. F. BISHOP & L. O. TURNER CO.

REAL ESTATE AND RENTING

1217 ATLANTA NATIONAL BANK BLDG. PHONE MAIN 5202.

INMAN PARK cottage, 5 rooms and living room, east front, special price for a few days, $2,750.

ST. CHARLES AVE. home on lot 50x200 for $4,500.

ON CORNER, one short block from Peachtree, we can deliver an 11-room home for $7,500.

WE ONLY recommend lots with all improvements down and paid for and we have choice lots on Elmira Place, Sterling Street, Gordon Street, Lucile Avenue and in Kirkwood, from $550 up.

SALESMEN:

JOHN WESLEY COOPER AND H. C. BLAKE.

REAL ESTATE—For Sale. REAL ESTATE—For Sale.

GEO. P. MOORE

REAL ESTATE AND RENTING

REAL ESTATE ROW. 10 AUBURN AVENUE.

CORNER LOT, 300x700.

AT CLIFTON STATION, on East Lake car line, big bargain at $3,000; $500 cash and $500 yearly, 6 per cent.

GOLD DOLLARS FOR 75 CENTS.

ON PAVED STREET, in one block of Peachtree, between two car lines, in two blocks of Piedmont Park, two of Tenth street school, we offer 50x150 feet elevated, level and covered with shade. Price, $1,850, $850 cash.

$850—110x190, LEVEL LOT—$850.

IN EAST POINT, one block from car line; a bargain, on terms of $100 cash and $20 monthly.

$275—LEVEL LOT 48x150—$275.

TWO BLOCKS from Capitol avenue car line, we offer the above. Price, $275 cash. We predict that it will bring $500 in twelve months.

$275—FAIRVIEW AVENUE, 37x120—$275.

ON FAIRVIEW AVENUE, two blocks from Capitol avenue car line, we offer a level, shady lot, 37x120 feet, back to an alley. Terms, $25 cash, $10 per month.

Ansley Park Lots on Easy Payments

Six choice residence lots in the built-up section, one block from Piedmont car line, $2,250 to $3,000, according to size.

TERMS: 10 PER CENT CASH AND $25

per month, interest 7 per cent—a high-class lot on easy terms—as long as they last. These lots are in close proximity to Golf Links and Piedmont Park. Can show them in 10 minutes. Auto waiting.

HENRY B. SCOTT

218 EMPIRE BUILDING. PHONE MAIN 604.

BURDETT REALTY COMPANY

413-14 EMPIRE BUILDING. PHONES 2099.

PEACHTREE LOT IN BROOKWOOD. Beautiful elevated lot 114 1-2x400 feet. Absolutely the best lot for sale in this section. Surrounded by some of the best homes in Atlanta. Terms.

W. PEACHTREE, SOUTH OF NORTH AVENUE. Two good 2-story houses on lot 75x187 feet to twenty-foot alley. These houses rent for $1,600 per annum, under 12 months lease. We can sell at a price at least $100 per foot under value, and arrange terms. Call at office for price. It will surprise you.

MARIETTA AND WALTON STREETS

WE OFFER 45 feet front on Marietta street, extending through to Walton street, with 45 feet front on Walton street, with good improvements thereon, for $38,500. Terms.

NASSAU STREET LOT, 20 by about 50 feet to alley, level and ready to build on. Price, $250 front foot. Other lots on the street selling for $400 and $500 front foot. Will exchange for renting property or take easy terms.

FISCHER & COOK

FOURTH NATIONAL BANK BUILDING.

WITHIN EIGHTEEN MILES OF ATLANTA

WE HAVE a farm containing about 430 acres, of good, strong land. It is very productive as fine as there is in the state. Lies well, easy to cultivate; plenty water; about 100 acres in timber. The improvements consist of one new 6-room bungalow, four, three and four room tenant houses, several barns and out buildings. This place has a railroad and a very prominent public county road running through it. A good little town with several schools and churches is within one-half mile of the place. Price $35.00 per acre, on easy terms, or will EXCHANGE FOR GOOD INCOME PROPERTY.

HARPER REALTY COMPANY

717 THIRD NAT'L BAND BLDG. PHONES, BELL, IVY 4286, AT. 672.

TERMINAL DISTRICT

SPLENDID investment on West Mitchell street, containing store and one house. Lot 55x117. Renting $600 per year. Price, $6,250. This is certain to enhance when West Mitchell street is completed.

SEMI-CENTRAL.

SOUTH PRYOR, near Fair, $150 foot. Lot 50x200 to alley. This is too near in to remain at this price. Now, wholesale dry goods district extending slowly but surely out South Pryor. Terms to suit.

OTIS & HOLLIDAY

18 PEACHTREE ST. PHONE MAIN 175.

$190 PER FOOT

WILL SECURE a lot on Edgewood avenue between Young and Jackson streets. Lot 26x80 feet to an alley. EASY TERMS.

J. R. J. H.

SMITH & EWING

IVY 1512. 130 PEACHTREE. ATL. 2865.

HOME BARGAINS

WE OFFER a new 2-story, 8-room home, modern in every particular, in the best section of Ponce de Leon avenue, for $11,500, on terms. Cash, $2,500, balance $1,250 per year. This is a high-class home at the right price.

6-ROOM BUNGALOW, new, right at Druid Hills; has every convenience, furnace heat, etc. Price, $5,000. Terms, $500 cash, balance easy.

TWO BUNGALOWS, between the Peachtrees, at $5,750, on easy terms. We recommend above properties as good values, for speculation or home proposition.

R. C. WOODBERY & COMPANY

REAL ESTATE 317 EMPIRE BLDG. PHONE MAIN 72.

EVERETT & EVERETT

224-5 BROWN-RANDOLPH BLDG. BELL PHONE IVY 1508.

INVESTMENTS.

IF there is any money in the town these items should interest the intelligent buyer:

RENTS for $48.50, can sell for $5,500, on terms.

RENTS for $32.20, can sell for $2,620, on terms.

RENTS for $8, can sell for $400, all cash.

NEW STORE AND RESIDENCE, North avenue and Hunt street section, under a good lease. About $2,000 will handle this bargain.

FINE, VACANT CORNER, west of West Peachtree, between North avenue and Simpson street. Can be improved easily to pay 20 per cent. On these five items, see Mr. Quinby.

The Cain street lot at above price is $17 per foot under the market. The South Forsyth property is $32 per foot less than its real value. We ask you to look at these, investigate and buy a bargain. Call or see Mr. Lane.

ATTRACTIVE HOMES

$5,250—BEAUTIFUL BUNGALOW, 6 rooms, sleeping porch, hardwood floors, furnace, beam ceiling, panel dining room, etc. If you want a real classy little home right at car line, Druid Hills section, buy this. $700 cash, balance $35 per month.

$5,000—ANOTHER HANDSOME 6-room bungalow in same section and all conveniences. You could not build one more attractive for the money. This is right between two car lines and good section. Remember it is only one block from Ponce de Leon. $500 cash, balance to suit you.

$3,000—WEST END HOME, 5 rooms, corner lot; tile walk on both sides. This is a nice little pick-up. $500 cash, balance to suit you.

$22,500—PEACHTREE HOME, and a beauty; large lot, 150x346, and right in the prettiest part of the street. You can't beat it for the money. No loan to assume. See us about this home right away.

MARTIN-OZBURN REALTY CO.

THIRD NATIONAL BANK BLDG. PHONE IVY 1276; ATLANTA, 208.

FOR RENT—Houses REAL ESTATE—For Sale.

W. A. FOSTER & RAYMOND ROBSON

Bell Phones 1031-1932. 13 EDGEWOOD AVE. Atlanta Phone 1881.

FOR RENT

16-R. H., 306 E. Hunter	$55.00
10-R. H., 324 St. Charles	50.00
10-R. H., 310 Juniper	50.00
10-R. H., 206 Oak	45.00
10-R. H., 34 Norwood	35.00
9-R. H., 4 LaRoan Ter.	37.50
9-R. H., 42 Ponce de Leon place	40.00
9-R. H., 645 Edgewood	40.00
9-R. H., 85 Avon	40.00
9-R. H., Church and Spring, E. Pt.	25.00
8-R. H., 562 Capitol	35.00
8-R. H., 151 Jackson	50.00
9-R. H., 37 Ponce de Leon Ave., Dec.	37.50
8-R. H., Murrayhill	$25.00
8-R. H., 16 Norwood	35.00
6-R. H., 151 Myrtle	40.00
7-R. H., 53 Atlanta	35.00
8-R. H., 41 Howard, Kirk.	25.00
8-R. H., 45 Howard, Kirk.	25.00
8-R. H., 701 N. Boulevard	75.00
8-R. H., 19 Norwood	35.00
8-R. H., 126 W. Tenth	60.00
7-R. H., 222 Ira	20.00
7-R. H., DeKalb avenue	22.50
7-F. H., 307 Crew street	30.00
7-R. H., 1102 Peachtree	70.00
7-F. H., 58 Currier	47.50

FOR SALE

WE HAVE the following property for sale or a company that is liquidating its affairs:

210-210-A Howell. Rents $21.20. Price, $1,600.

R. 214 Howell. Rents $11.20. Price, $900.

16-40 Simpson. Rents $17.20. Price, $1,400.

486-488 Houston. Rents $18.20. Price, $1,600.

169-71 Glenn, store. Rents $20. Price, $3,500.

All of the above are good rent-paying propositions and are worth investigating; terms.

ALSO 286 Houston and 500 Houston, which are good home propositions, for $2,800 each; terms.

SEE ANY SALESMAN.

THE VERY BEST corner lot left on Myrtle street, $2x158. Well shaded, and cheap at price we have it. Corners like this are getting scarce on the north side. See Mr. Bradshaw or Mr. Martin.

65-ACRE FARM in Cobb county for $1,500; will trade for small residence in Atlanta. See Mr. White.

ON BROOKS STREET, convenient to two car lines, we have a new bungalow for sale cheap, and you can name your own terms. See Mr. Cohen.

SOUTH KIRKWOOD. In the fast growing town we have three or four 6-room cottages with all conveniences, except gas, $1,850 to $4,000 on easy terms. See Mr. Radford.

FOR RENT—Offices FOR RENT—Offices

OFFICES FOR RENT

FRONTING MARIETTA AND BROAD STREETS

Fourth Floor

THIRD NATIONAL BANK BUILDING

See

Southern Guarantee & Investment Co.

ON PREMISES

* FOR RENT—Apartments. FOR RENT—Apartments.

FOR RENT

CHOICE 7-room, steam-heated apartment; Washington street. Price right to good tenant.

See LIEBMAN

17 WALTON STREET.

REAL ESTATE—For Sale. REAL ESTATE—For Sale.

ASHBY STREET HOME

$7,500—NORTH OF GORDON STREET, we are offering this attractive two-story, eight-room house at the above low price. If you want a real home-like place, modern and up-to-date in every respect, built for a home, in perfect condition, you will buy this on the spot. East front, lot 48x200 feet. Nothing better for the money. Terms all O. K.

TURMAN, BLACK & CALHOUN

203 Empire Bldg.

ATTENTION LOT OWNERS!

YOU HAD better watch out, or your vacant lot will eat itself up in taxes and loss of interest on money invested. If you own a lot WE WILL BUILD FOR YOU NOW, and arrange all the details, including the finances.

Ask your banker and the building inspector about us!

FULTON COUNTY HOME BUILDERS

528-530 CANDLER BUILDING. PHONE: IVY 4674.

E. C. CALLAWAY, President. J. W. WILLS, Secretary.

BEN R. PADGETT, JR., Superintendent of Construction.

IN DRUID HILLS

WE HAVE a splendid home on a beautiful lot that can be bought for less than $15,000 with $3,500 cash. IF INTERESTED, come in or phone and we will come to see you, as we cannot give any information about this over the phone.

PEACHTREE PLACE HOME

HERE is a home and location that with the price, $8,750, makes a bargain that it is a pleasure to offer—10 rooms, 2 baths, 2 sleeping porches, etc. The best appointed and arranged home in the city. If you are "hard to please" let us show you this.

HURT & CONE

54 PEACHTREE STREET PHONE, IVY 2936.

INVESTMENT

ANGIER AVENUE, a splendid house, well located and the best small investment we have. It's paying 15 per cent on price now and it's in a section where it will continue to enhance. We can't duplicate this.

LOTS

Bedford Place, 50x120	$1,250	Carmel avenue, 54x175	$1,500
Mansfield avenue, 60x120	1,500	Chatham street, 50x170	1,500
Barnett street, 50x100	1,200	Atwood street, 50x240	1,350
Muse street, 50x170	600	Oak street, 50x150	900
Atlanta avenue, 60x150	600	Boulevard DeKalb, 47x150	900

These lots are selected, they are worth the price and more. We recommend them to you as a profitable investment.

L. P. BOTTENFIELD

1221-25 Empire Building. Main 3010.

T. A. GUMM, Manager City Sales Department.

8-ROOM HOUSE, just completed, on North side; lot 50x150; $6,500, good terms.

6-ROOM BUNGALOW, north side, just completed; lot 50x150; $5,250, good terms.

TWO VACANT lots, north side, $2,250 each. Easy terms.

THE ABOVE property is all priced under market for quick sale.

GEORGIA HOME & FARM CO.

CANDLER BLDG.

NO EXCUSE FOR NOT OWNING A HOME

WE HAVE just completed three cottages on Kirkwood avenue, having five rooms each with bath, all fences and walks complete, for $2,250. Terms: $250 cash and $20 month. These houses are convenient to car line, schools and churches.

PITTMAN CONSTRUCTION CO.

Main 4327. 205 Rhodes Building.

USE THE CONSTITUTION'S WANT ADS FOR RESULTS

M. RICH & BROS. CO.



2,500,000
Bales of Cotton

Prosperity Sale

A Week of Profit Sharing With Our Friends

GEORGIA enters upon her greatest era of prosperity. Bank clearings are the greatest in our history. Bank deposits are heaviest on record. Crops are phenomenal. Cotton will bring in about two hundred millions of dollars into the State. The corn crop breaks all previous records. We have been bountifully blessed. Georgia—and Atlanta most of all—will benefit by this unparalleled prosperity. M. Rich & Bros. Co. has already shared. Business for the past nine months has been the best in our history; the next three months promise even greater prosperity. We are grateful for this. Wishing to express our gratitude in a substantial way, we inaugurate

Prosperity Week in Which You Are Invited to Share Our Profits

THE sale opens Tuesday with upwards of 200 well selected bargains. On each of them we have foregone our profits. Many of them we can sell below regular cost, because manufacturers have sent us in special lots underprice for this sale. Every department contributes to this sale—it's the greatest opportunity Atlanta has ever had to get seasonable goods this early in the season at such low prices. No space here to go into detail; just these few hints of what to expect:

(On goods advertised we can accept no phone or mail orders nor send any C. O. D. or on approval.)
$1 all-silk yard-wide black messaline, 73c.
59c all-wool serges, 39c. $1 serges, 77c.
Any $2 colored crepe de chine in stock, $1.39.
$2.50 silk and wool Canton crepe, $1.39.

$25 to $32.50 all-wool suits, all new, $16.95.
$12.50 messaline silk dresses, new, $9.95.
$4 messaline new silk petticoats, black & colors, $2.98.
$12.50 Misses' all-wool suits, new, at $8.95.

$6 and $6.50 all-wool blankets; "seconds." Plaids, $4.69.
$7.50 to $8.50 all-wool blankets; "seconds." Plaids, $5.69.
$1 and $1.25 linen and lawn baby pillow cases, each, 59c.
$5 scalloped table cloth. All linen, 8-4 size, $2.98.
Our best all-linen $1.25 damask, 72 in., $1.

$2 Axminster rugs in sizes 27x54 in., at $1.50.
$40 and $45 fine quality Wilton rugs, 9x12 feet, $35.
35c and 40c curtain nets in great variety at 27c.
30c and 35c curtain scrim, many kinds, at 25c.

$7 to $8 famous Neverbreak Trunks at $4.95.
$6 to $8 genuine cowhide leather suit cases, $4.95.
$2 and $2.50 German silver mesh purses at $1.39.
$15 enamel bracelet wrist watches at $8.95.

$1.25 to $2 allover laces and nets, 27 to 45 in., 89c.
Camesole laces for corset covers. Up to 69c at 39c.
$5 Shadow and Chantilly 45-inch lace flouncings, $2.49.
$1 crystal nets in all the leading colors, 48 in., 79c.
19c to 39c all-linen Cluny laces, 2 to 6 inches, 11c.

50c boot silk stockings for ladies at 29c.
50c men's silk socks, black or tan, at 29c.
75c to $1.25 stylish fall neckwear at 47c.
Two lots of ribbons. 25c values, 13c. 50c values, 29c.

$22.50 Tapestry chairs and rockers at $16.75.
$60 mahogany dining tables with claw feet, $48.50.
$75 solid mahogany sideboard, Colonial design, $60.
$22 continuous post brass bed at $16.75.
$30 kitchen cabinet, fitted with every convenience, $23.50.

3 bars 5c Ivory Soap, 10c.
40c big sweeping brooms, 19c.
8c Apron Ginghams at 3¾c.
10c Art Draperies at 3¾c.
75c white Rice cloths for waists, 25c.

$3.50 silk kimonos, straight and empire styles, $2.49.
$1.25 high neck cambric night gowns at 95c.
$1.25 crepe, outing flannel and challie kimonos, 95c.
Girls' $1.25 and $1.50 tub dresses, 2 to 14, 95c.
Girls' $2.95 new plush hats at $1.69.

M. RICH & BROS. CO.

"I LOVED MY WIFE," BARRON DECLARES

Accused Physician in Henry County Jail Makes First Statement Since Arrest.

McDonough, Ga., October 13.—(Special.)—Dr. Carey A. Barron, in the Henry county jail here, charged with the poisoning of his wife, today gave out the first statement he has made since his arrest.

Without a sign of nervousness, with the utmost composure, the young physician declared his innocence in terms as strong as he could make them, saying he believed that he would be free within the space of a week. After declaring his innocence, Dr. Barron gave an account of his courtship of his present wife, whom he married last Tuesday, only two days after the death of his first wife. He gave as the reason for the sudden marriage as Miss Nash's desire to secure someone to care for her little children.

According to Dr. Barron's statement, he drove to Conyers the day his first wife was buried, and asked Miss Wheeler to marry him. She consented, and the marriage was performed the next day.

"I am innocent of the charge of poisoning my wife," declared Dr. Barron. "I'm satisfied that no poison will be found, and that I'll be vindicated and restored to my second wife and my darling children. I'm simply a victim of strange circumstances.

Loved His Wife.

"I loved my wife better than anything else in the world, and would not have harmed her for my life. She died of natural causes. Her illness began with congestion of the stomach and then developed into a complication that resulted in uremic poisoning or kidney trouble.

"I did all I could to save her life and relieve her suffering.

While her husband lies in the Henry county jail the pretty 17-year-old bride is in a state of nervous collapse at the home of her brother-in-law, Inman Hamilton, 4 miles from Conyers.

"Let me go to him. Let me save him. I must save him, because I love him so," the young wife plead all through Sunday night and Monday, while her mother, Mrs. Maggie Wheeler, a well-to-do and respected widow of this county, sat by her bedside trying to comfort her.

W. R. S. Mann, of Milner, the father of the dead woman, who secured the warrant for Dr. Barron's arrest reiterated today his belief in the guilt of his son-in-law, and declared that the case against him was growing strong every day, with additional evidence being secured.

An Affinity in Atlanta.

College mates of Barron in Atlanta declared Monday that while he was studying here he had shown unusual attention to an Atlanta girl, notwithstanding the fact that he was a married man. They declare that Dr. Barron made no secret of his attentions to the girl, and that he was in her company every day.

Only the preliminary tests had been completed by Dr. Everhardt, the Atlanta chemist who is now examining the stomach and other organs of Dr. Barron's dead wife for traces of poison. He states that he will not be able to make any definite announcement before next Wednesday.

FOLLOWING ESCAPADE TWO PREACHERS' BOYS ARE WORKING STREETS

Morganton, Ga., October 13.—(Special.)—J. M. Sims, son of Rev. J. R. Sims, and Ernest Adson, son of Rev. F. Adson, are today working on the streets of this town, as the result of their having rocked preachers as they were returning from the services yesterday.

The boys, both of whom are 16 years of age, were taken before the mayor today and sentenced to work three days each on the streets, and were immediately taken out and put to work. Barron made no secret of his attentions to the girl, and that he was in her company every day.

Only the preliminary tests had been completed by Dr. Everhardt, the Atlanta chemist who is now examining the stomach and other organs of Dr. Barron's dead wife for traces of poison. He states that he will not be able to make any definite announcement before next Wednesday.

GORDON WILL NOT AID IN BIG HIGHWAY

Calhoun, Ga., October 12.—(Special.)—Gordon county will not participate in the building of the proposed Johnson-Sherman highway, between Chattanooga and Atlanta. This was decided at a call meeting of the commissioners called meeting of the commissioners and revenues. The latter have just met and rescinded the special tax which had been levied for the proposed new road.

This development was brought about by the filing of an injunction against the collection of the tax by Attorneys Hamilton and Hutchens, of Rome, who were employed by the farmers fighting the construction of the great government highway. It is thought that there will be a strong effort made to yet secure the aid the government has offered in the creation of this much-needed highway.

The next Bell Telephone directory goes to press soon. No wis the time to subscribe in order to get your name in the new book. If you wish to make changes or corrections in your listings call at the nearest business office, Southern Bell Telephone and Telegraph Company.

There Are No Better Trains to

FLORIDA

Than the Electric Lighted, Vestibuled

Dixie Flyer
AND
South Atlantic Limited

Sleeping Cars
Library Observation Car
Coaches

Leave Atlanta from Terminal Station Daily at 8:30 P. M. and 10:10 P. M.
Arrive Jacksonville 7:50 A. M. and 8:50 A. M.

Winter Tourist Rates

For Further Particulars
Ask the Ticket Agent

Central of Georgia Railway

Fourth National Bank Building
Cor. Peachtree and Marietta
Phone Main 490

LOW CHURCHMEN FIGHT FOR NAME OF CHURCH

Proposition to Change Title Causes A Long Debate in the Episcopal Convention.

New York, October 13.—The suggestion that the corporate name of the Protestant Episcopal church be changed to the American Catholic church precipitated a long debate today at the general convention of the church. At the instance of the high church delegates it was voted by the house of deputies to appoint a commission to revise the prayer book, but before this decision was reached the low church delegates had succeeded in having restricting amendment made to the resolution that the authorized appointment of the commission.

Charge of Low Churchmen.

It was openly declared by low church delegates that the resolution introduced by the high church members left the way clear for the commission to decide for the whole house of deputies that the church name should be changed. The amendments made it impossible for the commission to take such action if it desired to do so.

The resolution to "revise and enrich" the book of common prayer was offered by the diocese of California and the missionary district of Arizona, which held that a commission of seven bishops, seven presbyters and seven laymen consider the matter and report at the next triennial convention.

Dr. Randolph H. McKim, of Washington, a low church leader, declared the appointment of such a commission meant an opening wedge to formally change the church name. He offered an amendment reading, "Provided that no proposals to change the title page of the prayer book or the name of the church shall be referred to said commission." By a vote of 237 to 137 the amendment was defeated.

Dr. Edward L. Goodwin, of Virginia, offered an amendment:

"Provided that no proposition involving the faith and doctrine of the church shall be considered or reported upon by the commission."

Dr. Parks Hissed.

Dr. Leighton Parks, of New York, while speaking of the apparent effort being made to change the name of the church was hissed. "Well, some of us believe," he said, "that if you take away the protestant character of this church, you rob it of a great treasure. This issue on the change of name has been unexpectedly precipitated in this house,

INDUSTRIAL ATLANTA EXCURSION PLANNED

When plans now being formulated by the industrial and statistical bureau of the chamber of commerce materialize, seeing industrial Atlanta will be more than a theory, as it is planned to form a system whereby visiting business men and the mercnants of the city familiarize themselves with the various manufacturing plants in and about Atlanta by an excursion survey.

The primary object of the innovation, according to W. H. Leahy, is to acquaint every business man in the vicinity of Atlanta with the vast industrial resources of the city. The itinerary of a trip to be made by the business men of this vicinity has been mapped out by Mr. Leahy and embraces every plant of importance in the city. More than 1,600 invitations will be sent out, and it is expected that the majority of this number will board the special within the next few days. The train will stop at all of the larger plants in order to give an opportunity for the passengers to alight and give the plant a personal inspection.

Era Bell.

Era Bell infant daughter of Dr. and Mrs. J. E. Bell, of Lithonia, Ga., died at a private sanitarium Monday night. Her body was removed to Patterson's chapel and will be taken this morning to Lithonia for the funeral services and interment.

and is to be regretted because it may have a bearing on the success of a majority to decide upon a change of name, and the other providing a revised representation to the house of deputies. Until these resolutions had been decided, he said, "no action should be taken that would not express the fair-minded wish of the people of our faith."

Dr. Goodwin's amendment was carried by acclamation. Several delegates resented the "inference" that the high church would attempt through the original resolution to change the church name.

Judge James McConnell, of New Orleans, declared that Dr. Goodwin's amendment was so broad in scope that it still left the way open for the commission to make a decision on the change of name that would stand for the whole house. The house then recon sidered the Medley resolution and had voted down and proceeded to pass the resolution with both amendments.

JOINS TWO MILITARY COMPANIES TO AVOID SERVING ON JURIES

Athens, Ga., October 13.—(Special.) W. T. Bryan, president of the Athens Street Railway and Electric company, and interested in half a dozen manufacturing plants, doesn't like to serve on juries, and so bought an "indulgence" from the military company here as allowed by law, making himself a member of the company and thus exempt—paying $25 for the privilege of this legal exemption. The company was mustered out, and gave up its credentials, however.

Mr. Bryan was drawn on the jury this term and, failing after strenuous efforts, to get the judge to see a legal excuse for him, Saturday he ran over to Monroe, in Walton county, where there is a live military company, and found that all the "exemptions" allowed had not been taken up. He plunked down two tens and a five, got on the muster roll, and when the judge was sure this morning that en would serve, he drew the certificate that he is a member in good standing of the Monroe company—the Walton Guards.

Calhoun Pastor Resigns.

Calhoun, Ga., October 13.—(Special.) Rev. M. L. Smith, who has been pastor of the First Baptist church here for the past five years, has resigned his pastorate, having refused to accept the urgent call asking him to remain for another year. He is considering entering another field, but has not yet made public his plans.

E & W
RED MAN
BRAND

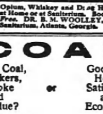

2 for 25 Cts.
A COLLAR OF EXCEPTIONAL Style, Points 3¼ in. Back 1⅞ in.
EARL & WILSON
MAKERS OF TROY'S BEST PRODUCT.

ROGERS'
37 PURE FOOD STORES

CONVINCE YOURSELF!

That a ROGERS' store is a DAILY ECONOMY—that a ROGERS' Store sells the GREATEST number of grocery and household items you NEED EVERY DAY, at the LARGEST per cent of saving.

That a Rogers' Store is in YOUR neighborhood, with phone connections ready to serve you promptly any hour of the day, giving you quick service and QUALITY GOODS! Save car fare and time-wasting trips to town by availing yourself of the advantages of your neighborhood ROGERS'. Trading one month at a Rogers' store will convert you to the economy and satisfaction of CASH buying!! TRY IT TODAY!!!

You can ALWAYS buy the HEAVY STAPLES at ROGERS' Stores at Cut Prices, and the Goods DELIVERED!

IRISH POTATOES	SWIFT'S PREMIUM HAMS	SNOWDRIFT
Peck . . . . . 25c ½ peck 13c	Lb. . . . . 19½c 10 and 12-lb. average.	No. 10 . . 97c

FRESH, CRISP BREAKFAST FOODS!

CREAM OF WHEAT	12½c		
Shredded Wheat Biscuit	10c	Quaker Oats	8c
Post Toasties	8c	Puffed Rice	10c

Old Dutch Cleanser . . 8c

BIG DRIVE SOUR PICKLES The biggest pickle value ever offered. Full pint Sour Pickles in Mason glass jars; a 25c value 10c	Evaporated Peaches New California Evaporated Peaches. Fancy stocks. Regular 15c value; pound 8c	VANILLA WAFERS Fresh, crisp and delicious. The regular 20c per pound 12½c
Ivory Soap 4c	COOKING FIGS Whole Figs for cooking, reg. 12c seller 8c	BAKED BEANS! Nothing better on the market than Piedmont Hotel Baked Beans; No. 2 size, reg. 20c 13c
FRESH EGGS! Famous Tennessee Blue Ribbon fresh country collected eggs, received daily, uniform in size, fresh in quality. No cold storage. Dozen 32c	PERSIAN DATES Delicious, new Persian Dates, practically a confection, packed in parchment. Put up in sanitary, dust-proof packages 5c	SALMON Cocktail Salmon Steak, No. 1 size . . . . . 15c Fall Red Heart Salmon, Red, No. 1 size . . . . . 15c Red Heart Salmon Steak, Red, ½ size 12c
KARO SYRUP 25c size 19c	BULL HEAD CATSUP Regular 10c size 8c	CLEAR LAKE PEAS No. 2 size can, Regular 15c 8c

Read the Rogers' Ads from day to day—
Get the habit and make it pay!
PHONE FOR WHAT YOU WANT!

INSURE IN THE
COLUMBIA
FIRE INSURANCE COMPANY OF ATHENS, GEORGIA.
INC. 1908. CASH CAPITAL $100,000.00
ATLANTA AGENTS
A. J. SHROPSHIRE & CO.
EMPIRE LIFE BLDG.

A safe and reliable home company for you to patronize.

Represented in Georgia by over 200 agents.

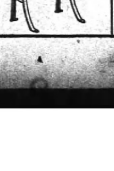

Opera Chairs, Pews, School Desks
Safes, Vaults and Steel Furniture
Stationery and Office Supplies
Loose Leaf Devices
Drawing and Artist's Materials
Desks, Tables and Chairs
Filing Devices and Book Cases

"The Office Outfitters"
FIELDER & ALLEN CO.
ATLANTA, U. S. A.

ANDIRONS
Queen Mantel & Tile Co.
56 W. Mitchell St.

MORPHINE
Opium, Whiskey and Drug Habits treated at Home or at Sanitarium. Book on subject Free. DR. B. M. WOOLLEY, 7 N. Vinne Sanitarium, Atlanta, Georgia.

COAL

Cheap Coal, Clinkers, Smoke and Residue? or Good Coal, Heat, Satisfaction and Economy?
Family Row and a Cussing? or Comfort and a Pleasure?

WHICH FOR YOU?
We retail the Good Coal direct from our own mines.
PROCTER'S
Phones 1672

LODGE NOTICES



A regular convention of Uniform lodge, No. 125, Knights of Pythias, meets tonight (Tuesday) at 8 o'clock in Castle hall, Kiser building, corner Pryor and Hunter streets. The qualified form of Rank of Knight conferred. All qualified Knights cordially received.
By order W. A. RECTOR, C. C.
B. L. OWENS, K. of R. and S.

There will be a regular communication of Capitol View lodge of F. & A. M., No. —, held in the Barnes hall, corner Ormond and Beatie avenues, this (Tuesday) evening at 8 o'clock. The Master's degree will be conferred. All duly qualified brethren fraternally invited to attend. Take Stewart avenue car to Beattie avenue.
By order of:
J. E. WILDHEIT, W. M.
CARL DOLVIN, Secretary.

A regular communication of Gate City lodge, No. 2, F. & A. M., will be held in Masonic temple, corner Peachtree and Cain streets, this (Tuesday) evening, beginning at 6:30 o'clock sharp. The Master Mason's degree will be conferred. The lecture on the degree will be given by Henry Banks, of Lagrange, Ga., a past master at 9 o'clock. All qualified and sojourning brethren are cordially and fraternally invited.
By order of
J. LEROY DUNCAN, W. M.
H. W. DENT, Secretary.

There will be a special communication of Battle Hill lodge, No. 525, this (Tuesday) evening at 7:30 o'clock. Work in Master Mason degree. All duly qualified brethren invited.
WALTER A. WHITE, W. M.
J. E. GARRISON, Secretary.

FUNERAL NOTICES.

STEVENS—The friends of Mr. and Mrs. C. D. Stevens, Master Charles Stevens and Mrs. Julia Hines are invited to attend the funeral of Mildred, the daughter of Mr. and Mrs. C. D. Stevens, this morning at 10 o'clock from the residence, corner South Howard and South Boulevard drive, Kirkwood. Interment at West View. The following active men will act as pallbearers and meet at the residence at 9:45: Mr. W. C. Gookin, Mr. Miller, Mr. J. W. Stewart and Mr. T. W. Nutting. Rev. Ken Richard Orme Flinn will officiate. Carriages will leave the funeral home of Harry G. Poole, 96 South Pryor street, at 9:30 o'clock.

FISCHER—The friends and relatives of Mr. and Mrs. Ferdinand A. Fischer, Mrs. George Fischer, Mrs. Mina Ethel L. Lucile M., Marjorie P., Dorothy A., Erma E., Mr. Edward P., Mr. Catherine Fischer and Mr. Walter P. Fischer are invited to attend the funeral of Mr. Ferdinand A. Fischer today, Tuesday, October 14, 1913, at 2 p. m., from the Church of the Holy Comforter. The Rev. H. P. Saumenig will officiate. Interment at West View. The following named gentlemen will please act as pallbearers and meet at the office of H. M. Patterson & Son at 3:45 p. m.: Mr. F. A. Fischer, Mr. Alfred Stirrup, Mr. P. S. Coart, Mr. A. L. Suttles, Mr. H. L. Burlingham and Mr. C. W. Walker.

FUNERAL DIRECTORS

HARCLAY & BRANDON CO.
FUNERAL Directors, are now located in their new home, 246 Ivy street, corner Baker. Auto ambulance.

SPRATLING IS DYEING

Mourning Black IN One DAY'S Notice
EXPRESS paid one way on all out-of-town orders amounting to $5.00.
85 Auburn Ave. Ivy 3509. Atlanta 366.
ATLANTA STEAM DYE AND CLEANING WORKS.

The public is notified not to trade for our check, $22.50, payable to Frank M. Lane, C. A. Smith Roofing and Contracting Company.

East Fourteenth Street

Between Peachtree street and Piedmont avenue, on lot 75x185 feet to an alley, we offer one of the most up-to-date homes in the city. The home will have to be seen to be really appreciated.

From the dignified outside appearance, to the inside detail work and convenience, that are only found in the higher class homes, there is an air of refinement and individuality that is only found in homes built to suit people who have taste in just a little different from the average home builder.

This lot is just a little larger than the average city lot, is elevated, lies well and has an alley in the rear. Situation all in all, the lot, the location, the home and the price, which is very reasonable, should make this home appeal to you if you are in the market for a high-class home.

Forrest & George Adair

FOR SALE--77 W. 14th Street.

Here's a choice home of seven rooms, four bedrooms and bath on second floor. Strictly modern. Lot 50x175 feet to an alley. Terms reasonable. Price, $10,500.

JOHN J. WOODSIDE
REAL ESTATE—RENTING—STORAGE.
PHONES: BELL, IVY 671; ATL. 618.
12 "REAL ESTATE ROW."
THOS. R. FINNEY, Sales Manager.

WEYMAN & CONNORS

LEND ON REAL ESTATE, IMPROVED OR UNIMPROVED, AT LOWEST POSSIBLE RATES. QUICK ACTION. NO RED TAPE. INTEREST OF BORROWERS SAFEGUARDED.
EQUITABLE BUILDING ESTABLISHED 1890

Talks to Business Men

GREATER EFFICIENCY

The universal demand for greater efficiency has increased the demand for good Office Furniture. To meet this demand we have an entire floor filled with high-grade Office Furniture, from which you may select your entire office equipment.

FOOTE & DAVIES CO.
Everything for the Office
JUST ONE MINUTE FROM EVERYWHERE
Edgewood Ave. and N. Pryor St.

DREWRY STREET BUNGALOW

On Drewry street, close to Highland avenue, we have an exceptionally pretty bungalow, on a splendid, elevated lot, 50x175. This house has all the conveniences necessary to a modern, comfortable home. It is splendidly constructed, both as to interior and exterior, and is as pretty a place as one could wish for. Price, $6,250, on terms of $1250 cash, balance monthly.

B. M. GRANT & CO.
GRANT BUILDING.