THE STANDARD SOUTHERN NEWSPAPER

THE ATLANTA CONSTITUTION

THE STANDARD SOUTHERN NEWSPAPER

Vol. XLVI.—No. 122. ATLANTA, GA., THURSDAY MORNING, OCTOBER 16, 1913. —SIXTEEN PAGES. Daily and Sunday, carrier delivery, 12 cents weekly. Single copies on the streets and at newsstands, 5 cents.

William Schley Howard To Demand Early Probe Of Local Federal Prison

DEMANDS PROBE



Congressman from fifth district corroborates many of published charges of Hawthorne and Morton against federal prison management.

Congressman From Fifth Georgia District Corroborates in Practically Every Particular Published Charges of Hawthorne and Morton.

OFFICIALS OF PRISON AND NOT GOVERNMENT ARE HELD RESPONSIBLE

Before Returning to Washington, Mr. Howard Will Make Personal Investigation to Secure Data Needed on Conduct of the Institution.

Corroborating in practically every particular the published statements of Julian Hawthorne, the novelist, and Dr. W. J. Morton, who were on Wednesday released from the Atlanta federal penitentiary, alleging inhumane treatment of prisoners, Congressman William Schley Howard stated last night that he will make revelations to the federal government which will cause a wholesale investigation of conditions at the prison.

"I do not know what weight the statements of Mr. Hawthorne and Dr. Morton may have with the government," said Congressman Howard at his home in Decatur Wednesday night. "But I do know that I am going to start an investigation of the Atlanta federal prison from top to bottom. I know that what these two prisoners just released have said is true in the greater part if not in toto, and I know that the officers actively in charge at the Atlanta federal prison and not the federal government are responsible for the existing conditions. I am out to find just where that responsibility lies.

Will Make Investigation.

"Before I go back to Washington it is my purpose to make a personal inspection of the federal prison. Warden Moyer, who is at the head of the institution, is out of the city and I shall not attempt an investigation in his absence, but upon his return I intend to go through the prison.

"I do not bring now any charges against any specific individual, but I name 'the officials' of the Atlanta federal prison as the resting place of the responsibility for anything that occurs behind those walls.

"Both the prison and the officials, one or two in particular, have been receiving entirely too much favorable advertising in the newspapers. There is something wrong. One reads much of the cleanliness of the prison, of baseball games, of prison newspapers. But I know that playing baseball and editing a newspaper on an empty stomach is small enjoyment even for a man who is detained against his will.

"Dr. Morton and Mr. Hawthorne have, I believe and hope, placed their figure of the cost of meals per prisoner a little low. Nine cents per day per man is their estimate. To the best of my knowledge this cost runs now between 11½ and 12 cents, nearer the lower figure for the major part of the time.

Average Menu at Prison.

"This is about the average menu for one day at the Atlanta federal prison: "Breakfast—Grits, potatoes or cabbage and bread, butter and black coffee.

"Dinner—Boiled beef (about three times a week), baked potatoes or cabbage and bread. Sometimes string beans are served instead of one of the other vegetables, but never but one vegetable.

"Supper—Hot rolls and syrup or one-third of a pie.

"I do not contend that this is the exact menu given the prisoners every day, but I do claim that this is an average menu.

"And I further contend that, in my best judgment, this food is not sufficient to sustain any man who has to engage in manual labor, and that any man who has to put up with that sort of treatment cannot but suffer an impairment of health.

Negro Cook Incompetent.

"It is also my information that a negro head cook who does not know his business is in charge of the kitchen and that what food the prisoners have is badly prepared.

"Of course what Mr. Hawthorne and Dr. Morton had to say about the food riot is common knowledge.

"I am also familiar with the methods used in regard to 'the hole,' or solitary confinement. To just what extent solitary confinement is resorted to at the Atlanta prison and just how cruelly it is administered I am unprepared to say.

"However these conditions may be, the officials actively in charge of that prison are responsible.

"The government makes appropriations for these prisons, but does not

Continued on Page Sixteen.

Atlanta Merchants Listen to This:

There's a personal message to you on page 11. Read it as soon as you have telephoned that Want Ad for new help to Main 5000 or Atlanta 5001.

That's right. You'll get a good man on that ad.

Now for the message. Page 11.

THE ATLANTA CONSTITUTION

MOTHER SEES SON STRUCK BY AUTO AND BADLY HURT

Driver Bundles Boy Into Machine and Rushes Through City at Top Speed on Way to Grady Hospital.

AUTOIST WAS SPEEDING SAYS VICTIM'S FATHER

W. D. Hardaway Declares That He Will Prosecute F. C. Skinner to Full Extent of the Law for Accident.

With his mother and a number of neighbors looking on, Robert, the 10-year-old son of W. D. Hardaway, proprietor of the Southern Dairy company, while attempting to cross the street on a bicycle in front of his home at No. 541 Capitol avenue, was run down and seriously injured by an automobile driven by F. C. Skinner, of No. 61 Oak street, late Wednesday afternoon.

Skinner brought his car to a dead stop just after the wheels had passed over his victim and leaping from the car caught the boy up in his arms. In the car with Skinner were H. Jessier, of No. 249 Ponce de Leon avenue, and S. S. Bak, of No. 878 Washington street. The three men, without a second's hesitation, bundled the prostrate form of the boy into the car and at full speed dashed to Grady hospital, where they turned their charge over to the physicians.

Skinner Gives Bond.

Driving directly to police headquarters Skinner surrendered. His bond was fixed by Captain Pool at $100, awaiting a report of the boy's condition. W. H. Jester signed Skinner's bond and the three men returned to the hospital. Attending physicians at Grady stated that the boy had two broken ribs and suffered from internal injuries, just how serious were the latter they could not say.

According to the story Skinner told the police he was going down Capitol avenue at a fairly rapid gait and had just put on the brakes preliminary to turning into Atlanta avenue, where he was to let Mr. Bak alight. Skinner declared that he saw the Hardaway lad on his bicycle near the curb going in the same direction as he, but just as he came within twenty feet of the boy, the boy suddenly turned his bicycle toward the middle of the street, right in the path of his automobile.

Skinner asserted that he did his best to avoid hitting the boy, but was unable to bring his car to a stop.

As the story of witnesses tended to corroborate the story told by Skinner and the fact that Skinner voluntarily gave himself up, the police were disposed to fix a comparatively light bond.

Father Will Prosecute.

W. D. Hardaway, the boy's father, visited police barracks later in the evening and gave an entirely different account of the accident. He declared that Skinner at the time was speeding and that he had a score of witnesses to prove that the collision was the result of reckless driving. Mr. Hardaway declared that he would prosecute Skinner to the full extent of the law. Mrs. Beasley, a neighbor who witnessed the accident, was seen by a representative of The Constitution. Her story placed the entire blame on Skinner.

Hospital physicians at an early hour this morning stated that the boy still lived and seemed to be resting easily. The extent of his internal injuries they declared could not be ascertained until some time today when he rallied.

FIRST PICTURE OF FIRST BOAT IN CANAL

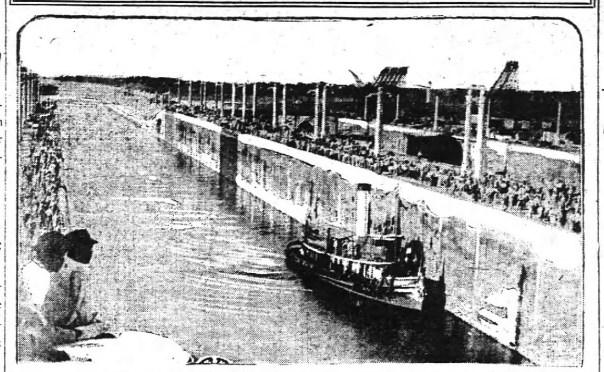

FIRST BOAT TO GO THROUGH PANAMA CANAL LOCK

This is the first picture of the first boat to pass through a lock in the Panama canal. For that reason it ranks next in importance to the picture to be taken when the first ship goes from ocean to ocean through the canal. The tug entered the lock from the Atlantic entrance of the canal and was gradually lifted through the series of chambers up to Gatun Lake, a rise of eighty-five feet. The tops of the locks are seen covered with officials, tourists and workmen, who cheered as the tug went through the various chambers. The tug went through Gatun lock to Gatun Lake in two hours, miter gates and culvert valves working smoothly. The passage of ships when the lock is in full working order will require one hour and thirty minutes. The tug's journey was watched by Colonel George W. Goethals, chairman of the Panama canal commission.

FATE OF SULZER WILL BE KNOWN ERE NIGHTFALL

High Court of Impeachment Clears Up All Mooted Points and Will Take Final Vote This Afternoon.

AT A PUBLIC SESSION JUDGES WILL TAKE VOTE

Final Decision of the Court In Peck Matter Was Adverse to Gov. Sulzer and Latter's Friends Gloomy.

Albany, N. Y., October 15.—It is likely that the fate of Governor William Sulzer will be known by tomorrow night.

The high court of impeachment adjourned tonight, when it was said the final vote probably would be taken at an open session tomorrow afternoon. No official information of this report could be obtained, however, as all the deliberations of the court today were in secret.

There was an insistent rumor that the case had progressed so far as to have reached an informal vote on the guilt or innocence of the governor on the first article of impeachment. This article charges the governor with falsifying his campaign statement. The names of only thirty-two of the fifty-seven members of the court had been called when it was decided to adjourn, it was announced. Each member, it was said, was given an opportunity to express his opinion on the merits of the article, and the same procedure will be followed at the open session tomorrow afternoon.

May Change Informal Vote.

Each member, it was understood, will be given the privilege of changing his informal vote at the public session tomorrow afternoon. The question as to whether article 4 of the impeachment charges should be amended to include testimony of Duncan W. Peck and Henry L. Mongenthau, or whether the assembly should be asked to bring an additional article covering the offenses alleged in this testimony, was decided today when the court voted to admit the Peck testimony into the article as it now stands.

The decision was announced at a brief public session this afternoon. It was rumored that the decision was reached by a vote of 41 to 16. Previously there had been a long discussion, it was said, on the motion to send the testimony to the assembly. This motion, it was said, was defeated by a vote of 46 to 11.

According to the announcement made by Presiding Judge Cullen, the court had decided that article 4 was "broad enough to permit consideration of the Peck incident as a basis of a substantive charge."

In opposing the inclusion of this and the Morgenthau testimony in article 4 Sulzer's counsel for the defense held that the desire of counsel for the board of managers was to include it in order to "bolster up a weak case." They declared it would be equivalent to bringing a new charge.

No light was thrown by the presiding judge on why the Morgenthau testimony was not included under the article.

How Final Vote Will be Taken.

The procedure of taking the final vote as required by the rules of the court is as follows:

Each member will be called upon alphabetically to answer to each of the eight articles in their order the following questions:

"Senator (or judge), how say you, is the respondent guilty or not guilty, as charged in the — article of impeachment?"

Each member will then rise in his place and answer "Guilty" or "Not guilty." The result will be announced by the clerk of the court. If two-thirds of the members present concur in the finding guilty then in similar

Continued on Page Two.

NO RITUAL MURDER SAY EPISCOPALIANS

Convention in New York Condemns Trial at Kiev — To Amend Reference in Prayer Book to Jews.

New York, October 15.—The ritual murder trial at Kiev, Russia, was condemned in a resolution adopted today by the house of deputies, the joint clerical and lay body of the Protestant Episcopal church at the triennial general convention. The Episcopalians also took steps to amend their prayer book by eliminating the passage in the Good Friday collect, where Jews are classed with "infidels, Turks and heretics."

At the Request of Jews.

In presenting the resolution regarding the Kiev trial the Rev. Dr. William T. Manning, rector of Trinity church, New York, said:

"Jews in this city are deeply moved by this matter. Jewish brethren have asked me to bring before this convention a protest voicing the sentiments contained in a petition signed in England by the Archbishop of Canterbury and by many bishops, clergy and laymen of the church.

"We call upon the archbishops, bishops and other members of the holy orthodox eastern church of Russia to make formal pronouncement that charges of so-called ritual murder are without foundation or justification in the teachings of the religion of Israel.

"We remind them that in the early days of Christianity similar charges were made by ignorance and superstition against our own most holy religion."

The committee on prayer book of the house adopted the first part of this report, calling for the grouping of the various churches of the American church into eight provinces. Today there was a lively debate over the proposal that each province be governed by two houses with a presiding bishop as the head officer of the province.

Three Bishops Resign.

The house of bishops today accepted resignations of three of its members. The Right Rev. Lemuel Wells, missionary bishop of Spokane, and Right Rev. William Crane Gray, missionary bishop of southern Florida, retired, on account of age. The Right Rev. Albion William Knight, missionary bishop of Cuba, gave up active service to become capital vice chancellor of the University of the South at Sewanee, Tenn. Bishop Wells is 72 years old; Bishop Gray is 78.

The social service commission met today, with Bishop Lawrence, of Massachusetts, in the chair, and discussed "Co-operation With Secular Agencies" and "Education for Social Service." The commissioners held a mass meeting this evening in the cathedral of St. John the Divine, when Bishop Spalding delivered on "The Church and the Social Question."

At the meeting of the social service commission Bishop Spalding also on "Christianity and Democracy." Referring for political but to industrial democracy, Bishop Spalding declared: "The church must stand on the solid ground of economic truth. In a single word the church, if she is to be a real power in the twentieth century, must cease to be merely the almoner of the rich and become the champion of the poor."

The house of bishops today instructed the church joint commission for the support of the clergy to prepare resolutions that may be made effective by the two governing bodies, relating to pensions for retired Episcopal ministers. The proposal of the joint commission is that clergymen at the age of 65 years are entitled to retire on a pension equal to one-half their average annual salary since ordination, no pension to exceed $2,000 a year. Clergymen's widows and orphans also are provided for.

Bishops Preached in Wall Street.

Three of the western bishops went into the financial district in the afternoon and preached at the corner of Wall and Broad streets. There Dr. Manning, who is the "Bishop of Wall Street," has been holding services for the past nine years. The bishops who spoke at Dr. Wilkinson's invitation were: James R. Winchester, of Arkansas; James B. Funston, of Idaho, and George A. Beecher, of western Nebraska.

BARRON IS FREED BUT SECOND WIFE MAY CHANGE MIND

Girl So Quickly Wed After First Wife's Death Indicates She May Seek Separation.

LIBERATED PHYSICIAN RUSHED OFF IN AUTO

Analysis of Dead Woman's Organs Reveals No Poison and Charge Against Husband Is Withdrawn.

By Britt Craig.

McDonough, Ga., October 15.—(Special.)—Rumor is persistently afloat that Dr. Carey Barron, the prominent Henry county physician, who was released from prison today, would be renounced by his second wife, for whose love he was once charged with having poisoned his first wife and mother of his children.

It is partly corroborated by Mrs. Barron No. 2, who, when asked by a Constitution staff representative if she intended divorcing the accused man, declined to commit herself.

When informed by The Constitution man of her husband's liberation after the news of Dr. Everhardt's analysis, she showed no elation. Her only words were:

"Wasn't there any poison sure enough?"

Has Not Seen Barron.

At present she is in Conyers with her parents. She has not seen Barron since his arrest. Neither has she communicated with him. A letter she received from him Monday went unanswered, according to her own statement. She is not caring for his children, four in all, who are distributed among the physician's relatives.

She was asked:

"Do you intend to seek a separation from Dr. Barron, as is rumored?"

She declined to answer.

"Do you intend to return to him?"

This query went also unanswered.

Dr. Barron was released from Henry jail in McDonough this afternoon at 4 o'clock. He was driven hurriedly away by his father, Dr. J. M. F. Barron, a wealthy, influential and estate owner in Pike county. Owing to sentiment, reporters were not told of the party's destination. It is said, however, that they went to Jenkinsburg, where Dr. Barron will reside temporarily.

Upon gaining freedom Dr. Barron refused to pose for photographers and threatened to whip a newspaper man who questioned him regarding his intended future residence. Refusing to answer the question, Dr. Barron was asked:

"Then, have you any statement at all to make?"

"Yes, but you won't want it—it'll be between the eyes."

No further questions were plied.

Story of Second Marriage.

The singular story of Dr. Barron's hasty marriage two days following the death of his first wife was told by Mrs. Barron No. 2 today when she talked with a Constitution man. She seemed frank with her narrative and made no effort to withhold details. Her only reticence was concerning questions of the confiscation rumor.

She and Dr. Barron, had been acquainted for less than a month at time of their marriage, she told. Until he proposed, she stated, shortly after his wife's end, there had never been any attachment beyond platonic friendship.

"Our marriage," she said, "was more or less impulsive on my part. I was sympathetic, and when he pleaded with me to marry him for the sake of his children, I was moved to do it. I now admit that we were too hasty, that we were not acquainted with each other as thoroughly as we should have been.

"I have now had time to consider. He has written me once. I haven't written him nor communicated with him. His letter hasn't been answered as yet. It amounted to but little, how-

Continued on Page Two.

Mexic Republic Boiling And the Escaping Steam Makes Gen. Huerta Flinch

AS BRYAN'S CHILD ALDRICH ATTACKS MONEY MEASURE

Former Czar of Senate Tells Currency Reform Conference That Administration Bill Is Full of Menace.

PRODUCT OF POPULISM AND ALSO OF SOCIALISM

Aldrich Says If Bill Is Passed Bryan's Money Theories Will Have Triumphed, Alleges Bill.

New York, October 15.—Former Senator Nelson W. Aldrich, of Rhode Island, tonight attacked the Wilson administration currency bill now before congress, which he declared embodied the ideas of William J. Bryan. He denounced the bill as unsound, socialistic and revolutionary, characterizing it as "an endeavor to secure by partisan legislation the triumph of the doctrines and principles which had received the repeated condemnation of the American people at the polls." He quoted from Woodrow Wilson's writings to indicate that the president in his earlier days had sustained beliefs contrary to provisions of the bill.

"If the house bill should be enacted into a law," Mr. Aldrich asserted, "Mr. Bryan will have achieved the purpose for which he has been contending for a decade."

Government Notes Attacked.

Mr. Aldrich's speech was delivered at the closing session of the national conference on currency reform. He made no reference to the so-called Aldrich plan for currency reform. He opposed many features of the Glass-Owen currency bill, but directed his strongest criticism at the provision dealing with the issue of government notes and providing for a federal government board with supervision over the system as a whole.

"The proposals with reference to note issues," said Mr. Aldrich, "are radical and revolutionary in their character and at variance with all the accepted canons of economic law.

"I have been much surprised that there is no substantial limitation upon the amount of notes that can be issued under the house bill except in requirements for reserve."

Mr. Aldrich said "extreme pressure" was being brought to bear on congress to enact the administration bill, and that the reason given was that the adoption of the bill was necessary to fulfill promises made by the democratic party. He traced the history of the democratic party's attitude on the subject in earlier years, and quoted President Cleveland as saying that "the people of the United States are entitled to a sound and stable currency."

Populistic Doctrine, Says Aldrich.

"The theory that the United States should issue currency in the form of its promises to pay," declared Mr. Aldrich, "is a populistic doctrine. It had no standing as a democratic party principle until the advent of Mr. Bryan as its nominee for the presidency in 1896. It was injected by Mr. Bryan into the party platform in spite of the protests and against the votes of the men who had been most prominent in the party councils—men who advocated loyalty to the principles and principles to which the party had adhered throughout its existence.

"There is no suggestion that an attempt was to be made to revive the heresies or to adopt in legislation the rejected theories of the populistic party. The democratic candidate for the presidency was silent upon the subject during the last campaign and he has not so far as I am aware up to this time publicly expressed his approval of Mr. President Cleveland as saying that "the people of the United States are entitled to a sound and stable currency."

Populistic Doctrine, Says Aldrich.

"The theory that the United States should issue currency in the form of its promises to pay," declared Mr. Aldrich, "is a populistic doctrine. It had no standing as a democratic party principle until the advent of Mr. Bryan as its nominee for the presidency in 1896. It was injected by Mr. Bryan into the party platform in spite of the protests and against the votes of the men who had been most prominent in the party councils—men who advocated loyalty to the principles and principles to which the party had adhered throughout its existence.

"There is no suggestion that an attempt was to be made to revive the heresies or to adopt in legislation the rejected theories of the populistic party. The democratic candidate for the presidency was silent upon the subject during the last campaign and he has not so far as I am aware up to this time publicly expressed his approval of Mr. President Cleveland and his reference to that issue. The large majority of the American people who favor sound money believed that the question of further greenback inflation was settled permanently by the election of 1896 and the following years. The house bill should be enacted into law, Mr. Bryan will have achieved the purpose for which he has been contending for a decade."

The speaker characterized the administration bill's provision for government note issues as an "emphatic condemnation of the theories of government and the economic teachings of every great leader, from Alexander Hamilton to Samuel J. Tilden and Grover Cleveland."

Traditions of Democracy Sacrificed.

"It is wholly untrue," he continued, "that the support of Mr. Bryan and his followers was necessary to secure legislation upon this subject, but it is unfortunate that to secure this support it was deemed necessary to sacrifice the cherished principles and traditions of a great party." In the proposals to create a federal reserve board and to provide for the issue of government notes, Mr. Aldrich said, the bill follows a plan proposed by President Tyler to congress in 1841 for the creation of a fiscal agency. The plan, he said, found no substantial support in either branch of congress, and went down to oblivion.

The federal reserve board provided for in the Glass-Owen bill, said the speaker, in reality would bring about the creation of a central government bank, the power of which would be conferred upon the board to determine the discount rate at each week to be charged by each reserve bank for each class of paper. The issue of this miscellaneous collection of rates, said Mr. Aldrich, could not be made effective for any of the purposes for which bank rates are fixed and changed in other commercial countries. He declared the board was given autocratic powers over the business of the banks. In emergencies, he asserted, the board would be powerless.

No Power to Protect Credit.

"It might be able to control elections and influence the success of a political

Continued on Page Eleven.

President Wilson's Denunciation of the Assumption of Dictatorial Power by Huerta Has Shocked the Mexicans Into a Realization of the Actual Conditions.

OSTRACISM FOR HUERTA APPARENTLY THE POLICY OF ALL FOREIGN POWERS

Diplomats in Mexico City Meet to Consider Huerta's Assumption of Legislative and Executive Powers, United States Naval Force in Mexico Waters to Be Increased—Situation Near a Crisis.

Mexico City, October 15.—The diplomatic representatives of Great Britain, France, Spain, Cuba, Guatemala and Norway, at a conference, decided to recommend that their respective governments send warships to Mexico for the purpose of affording legation guards, should conditions so require.

A member of the diplomatic corps made this statement tonight. He also said that the diplomatic representatives had recommended a temperate attitude in the matter of Mexico's reply to Washington.

Mexico City, October 15.—It is reported tonight that four judges of the supreme court have resigned.

Washington, October 15.—Administration officials up to the hour of closing the government departments today were without advices as to the result of the reported conference in Mexico City of the entire diplomatic corps.

This development in the situation, following close upon President Wilson's sharp note declaring that the United States was shocked at the "lawless mess" of General Huerta in assuming a dictatorship over Mexico, was taken to mean here that foreign governments might bring pressure to bear in an effort to compose the situation.

Drifting to a Crisis.

The consensus of opinion here was that the Mexican situation was drifting toward a crisis with the United States awaiting Huerta's next move.

The commanding feature was the action of the Spanish minister in Mexico City calling a meeting of the diplomatic corps to discuss Huerta's assumption of a practical dictatorship. Administration officials and diplomatists attached deep significance to that.

This development attracted great attention because of the Spanish minister's friendship for Henry Lane Wilson, the former ambassador of the United States to Mexico, and because the Spanish minister never has supported the policy of the United States.

General Huerta's decree, taking unto himself legislative as well as executive powers, has swept aside all hope here that the Huerta regime would re-establish constitutional government or

Weather Prophecy

FAIR.

Georgia—Fair Thursday and Friday, light variable winds.

Local Report.

Lowest temperature	54
Highest temperature	76
Mean temperature	64
Normal temperature	64
Deficiency in past 24 hours	.00
Deficiency since first of month, inches	.85
Deficiency since January 1, inches	4.42

Reports From Various Stations.

STATIONS AND STATE WEATHER.	Temperature, 7 p.m.	High	Rainfall in last 24 hrs.
Atlanta, cloudy	69	76	.00
Birmingham, clear	64	82	.00
Boston, rain	56	58	.16
Brownsville, p cldy	76	86	.00
Buffalo, clear	76	84	.00
Charleston, clear	66	74	.00
Chicago, cloudy	58	66	.00
Galveston, rain	74	80	.00
Hatteras, clear	66	70	.00
Jacksonville, clear	68	78	.00
Kansas City, cldy	58	62	.00
Knoxville, clear	68	78	.00
Louisville, clear	70	78	.00
Memphis, clear	72	80	.00
Atlanta, clear	62	80	.00
Mobile, clear	74	80	.00
Montgomery, clear	72	84	.00
New Orleans, clear	74	82	.00
New York, clear	58	62	.00
Palestine, p cloudy	70	82	.00
Phoenix, clear	66	84	.00
Raleigh, clear	66	74	.00
St. Louis, clear	68	74	.00
St. Paul, cloudy	56	60	.00
Sheridan, clear	58	66	.00
Shreveport, clear	72	80	.00
Tampa, clear	72	84	.00
Toledo, clear	64	70	.00
Washington, p cldy	64	70	.00

C. F. von HERRMANN, Section Director.

be able to cope with the increasingly vigorous fighting of the constitutionalists.

More Aggressive Action Likely.

Both President Wilson and Secretary Bryan are turning over in their minds the possibility of a more aggressive course of action by the United States. Three methods of dealing with the situation are being suggested as open to the Washington government:

First, there is the ever recurrent suggestion in official circles of a military and naval demonstration which would serve as a precautionary move in case a forcible policy is later required. For the present, however, the president and his advisers are concentrating on a constructive solution by the use of peaceful measures.

Second, many officials think a series of strong demands made upon the authorities at Mexico City to force the immediate elimination of General Huerta would complete the record of the United States in attempting to assist as "the nearest neighbor" in solving the difficulties of the southern republic.

Uncle Sam May Aid Rebels.

It has been suggested by some officials that should such demands be ignored, the American government would be justified in throwing its support to the constitutionalists in the north.

Third, the United States could formally announce its absolute termination of relations with the Huerta officials, leaving it to the influence both of the constitutionalist movement and various other elements in Mexico City to procure the elimination of Huerta and the establishment of a provisional government with which the constitutionalists would negotiate for peace and arrange a free election in compliance with Mexican law.

Secretary Bryan left here tonight for Waterloo, Iowa, and before his departure told callers he did not expect the American government to take any further steps for a few days at least.

Germany Sends Second Warship.

The dispatch of an additional German warship to Mexican waters did not bring forth any comment as the Washington administration looks upon such action as well as on the conference of the diplomats today in Mexico City as the beginning of a series of manifestations by the governments of the world generally that may have a sobering effect on Huerta.

The arrest of General Maas, Mexican federal commander, on a civil warrant while traveling through the United States to meet from Piedras Negras, Mexico, to Nuevo Laredo, Mexico, excited attention chiefly because the war department's permission was not given. As the general was released on bail, however, it is not believed the Huerta government will make any representations in the matter.

Views of Senator Bacon.

Chairman Bacon, of the committee, after a talk with Secretary Bryan expressed the view that even had the United States recognized Huerta, his assumption of the role of dictator would, in his opinion, be sufficient cause for a withdrawal of recognition. The arc of recognition withdrawing recognition once extended, but diplomats pointed out that such an effect might be substantially accomplished by withdrawing the ambassador.

Plans for keeping an American naval force in Mexican waters commanded almost equal attention, especially in view of the strained situation coming so closely upon Huerta's announcement that his government's permission for the presence of American men-of-war would not be renewed this month, and the announcement of this government's intention to accomplish its ends without conflicting with laws of Mexico by changing the details of ships.

It was made plain that the Washington government was determined to have a naval representation ready for any eventuality, and observers here thought the next step toward a culmination of the crisis might be forced over that point.

Wilson Scores Huerta.

Publication of President Wilson's latest note to Huerta attracted wide attention for its severity and forcefulness. The Mexican government's reply was awaited with keen interest. Meanwhile all the agencies of government concerned in the situation were in constant and close communication.

Instructions delivered by Charge O'Shaughnessy to the authorities at Mexico City defining the attitude of the United States towards Huerta's assumption of dictatorship were as follows:

"The president is shocked at the lawlessness of the methods employed by General Huerta and as a sincere friend of Mexico he cannot but deprecate the situation which has arisen. He finds it impossible to regard otherwise than as an act of bad faith toward the United States Huerta's dissolution by force of the congress and arresting the deputies.

"It is not only a violation of constitutional guarantees, but destroys all possibility of a free and fair election. The president believes that an election held at this time and under the conditions as now existing would be mere mockery of the sanction with which law surrounds the ballot, and that the results therefore could not be regarded as representing the will of the people.

"The president would not feel justified in accepting and maintaining such an election or in recognizing the president so chosen."

CRISIS IS AT HAND. OPINION IN MEXICO CITY

Mexico City, October 15.—That the crisis in the relations between Mexico and the United States, which was almost reached Tuesday, has been only temporarily delayed, is the general feeling here tonight among Americans and foreigners. When and how the next development will be reached is a question agitating all alike.

While the American charge, Nelson O'Shaughnessy, continues to expect no reply whatever to the Washington memorandum, it is generally believed he says there will be none for the time being, it is still regarded as certain that the nature of the American government's reply will necessitate action on the part of the Mexican authorities.

It is not expected that the elections, which Provisional President Huerta regard as one of the cardinal principles of his policy, will be postponed on account of his decree, although it is admitted this is a possibility.

Federico Gamboa and Manuel Calero, presidential candidates, are not abating their efforts and appear to believe that the elections will be held according to program.

So many it would be no surprise should Mexico continue to assume a hostory attitude. The impression, which is gaining ground, that other nations are inclined to fall in line with the Washington administration in the matter of future policy toward Mexico. It is argued, may tend to cause the Mexican officials to seek some common ground which they can wide dignity meet Washington half way toward an adjustment of the strained relations.

At the same time it is acknowledged that the accomplishment of this would be very difficult, the only basis there is the holding of the elections or the withdrawal of the presidential candidacy of Huerta, either of which would be regarded as a victory by the United States. It is regarded as extremely improbable that General Huerta will relent the position and resign from the functions, which appears to be the only alternative.

The deputies are still in the penitentiary, the proceedings in the civil courts are being prepared against many of them, they are allowed to receive aid from friends, although this far aid has not been permitted to communicate with the outside world.

The Mexican press today accepted Foreign Minister Mohler's statement that his words had been badly interpreted, that he was said have referred to the independent character of the Monroe doctrine, and that the newspapers sought to minimize the exchange of notes as being of little importance. One of the larger daily papers entirely omitted reference to the subject.

GERMANY WATCHING MEXICAN SITUATION

Berlin, October 15.—The German foreign office is watching developments in Mexico very closely, at the same time adhering to its attitude of allowing the United States government an absolutely free hand in settling its policy without extraneous advice.

The suggestion put forward by some Mexican newspapers that Germany and Gerard is faced with difficult negotiations in regard to Mexico is denied.

The German protected cruiser Vineta, in addition to the Panther, was ordered today to proceed to American waters owing to the disturbances in Mexico.

FATE OF SULZER WILL BE KNOWN

Continued From First Page.

manner the members will be called upon to answer separately the following further questions:

"Shall William Sulzer be removed from his office as governor of this state for the cause stated in the article (or articles) of the impeachment exhibited against him upon which you have found him guilty?"

"Shall William Sulzer be disqualified to hold any office of honor, trust or profit under this state?"

If all the fifty-seven members of the court are present it will require thirty-eight to convict.

Only Newspaper Men Admitted.

Only newspaper men were admitted to the court for public session. It was announced no spectators would be permitted on the gallery. Since the vote was announced the courtroom was thronged throughout the day with men and women.

When the session was prolonged beyond 5 o'clock, the usual hour for adjournment, a rumor was circulated that an attempt was to be made to obtain a final vote on the impeachment of the innocence before adjournment. In consequence when the doors were finally opened there was a wild rush to gain admittance to the senate chamber. The guards held back the crowds until the judges and most of the senators had filed out of the chamber and dispersed.

The decision of the court not to send the Frank-Morgenthau case back to the assembly for a new article caused gloom among Sulzer's friends who had looked upon the proposed action as favorable to their side.

A rumor that an injunction had been served on the state treasurer to prevent him from paying the judges their $17.50 per diem during the caucus in Albany in the capitol today. Inquiry revealed that some voter who was not in accord with the proceedings, had written a letter to a state official demanding such action.

U. S. Attorney Removed.

Washington, October 15.—Homer N. Boardman, United States attorney for the western district of Oklahoma, was removed today. The nature of the charges against him was not announced.

ARMY PLANNING TO QUIT HUERTA?

Passage of Gen. Maas Across American Soil Said to Be Related to Army Split—Maas Arrested at San Antonio.

San Antonio, Texas, October 15.—Mexican federal general, Joaquin Maas, en route across American territory from Piedras Negras, to Nuevo Laredo, was arrested by federal authorities here today. He was in a special train.

Maas, traveling under permission from the war department, was arrested on a warrant based on a complaint sworn by Willard L. Simpson, who is known here at present simply as a merchant from Mexico. The complaint charged Maas was setting on foot a military expedition in the United States against Mexican constitutional powers.

The warrant is said to be the first of its kind ever served in the United States. It was served by United States Marshal John L. Dibrell, who took General Maas from his special train here, producing him before United States Commissioner Edwards. Maas was released under $5,000 bond.

Maas afterwards left in his car of eighteen officers for Laredo, Texas, where he intends to receive his recruits.

Secretary of State Bryan is said to have asked the war department to permit Maas passage of American territory.

Maas Reaches Laredo.

Laredo, Texas, October 15.—General Joaquin Maas, commander of the Mexican federal troops at Piedras Negras, arrived here shortly after 10 o'clock tonight in a train by himself and special train and immediately crossed the international bridge to Nuevo Laredo where he is to confer with General Telles and other government officers.

Before the arrival of the train bearing the federal officers constitutionalist sympathizers gathered on the railroad station in large numbers. A detail of United States troops from Fort McIntosh was also on hand, however, and no disorder was attempted.

Beyond the announcement previously made that General Maas would attend a conference at Nuevo Laredo nothing can be ascertained tonight as to the purpose of his visit or when he will return to Piedras Negras.

Important Developments Likely.

Eagle Pass, Texas, October 15.—Developments in Mexico City within 24 hours are looked for here as the mission of General Joaquin Maas, Mexican federal commander, who slipped out of Piedras Negras early today and started over a section of United States territory in a special train order to reach Nuevo Laredo on the Mexican border.

This assertion was made here today by a man who is in close touch with the nature of the probable developments in Mexico's capital were not made public. Other persons who are credited with a first hand knowledge of the situation in Mexico declare there has been a split in the federal army and that General Maas has gone to Nuevo Laredo to consult with the military authorities there in relation to it. General Maas himself says he is en route to Saltillo to assume the governorship of the state of Coahuila.

The latter is the general's determination to relinquish command of his men on the Piedras Negras, even temporarily, the permission said to have been given him by Secretary of War Blanquet to travel on United States soil, and his reported arrest and subsequent release by United States officials have brought about a spread comment along the border.

BARRON IS FREED BUT WIFE MAY CHANGE MIND

Continued From First Page.

ever, merely telling me that he was acquitted, but that he would soon be cleared.

She is a very pretty girl, just a little over 20 years old, pretty in the full bloom of auburn hair and merry blue eyes that are happy and pensive by turns. She was Miss Cora Wheeler before her marriage, the daughter of a family country's most wealthy planters.

Concerning his wife's family in communicating with him and the rumor of separation Mr. Barron would say nothing whatever. He was angered at the question. He certainly was in no jolly mood before newspaper men.

Trial in Organs.

Early Wednesday morning Dr. J. M. F. Bacon, the accused man's father, upon hearing that Dr. Everhardt had been acquitted, wrote a letter to one of the city's organs, drove in an automobile to the office of the Methodist. He wanted news from W. R. S. Mann, the father of Mrs. Barron's wife, whom, Dr. Bacon expected, would immediately withdraw the warrant.

Mr. Mann had reached over long distance telephone. He authorized a deputy sheriff to release the prisoner. Upon receiving the news, the elder Dr. Bacon, who was sitting in the office of his attorney, bowed his head in the audible prayer of thanksgiving.

When he had finished, he raised his gray head and smiled. Then he rose, gathered with him, and said:

"All right. That ends well. I knew [illegible] would be so."

Then talking over the telephone with The Constitution man, Mr. Mann stated that he was disappointed in the report of Dr. Everhardt, but that he was not ready to say that he would apologize to both the Barrons for having imprisoned the young physician upon a charge of murder.

The elder Barron intimated strongly that he would ask a public apology. Talking with friends who were waiting with him for his son's release, he said:

"Somebody ought to apologize for this —apologize publicly."

Statement from Mr. Mann.

Mr. Mann said:

"Suspicion was deep against Dr. Barron. The very fact that he married so early after the death of his wife would have caused that. I never could have warrant merely to detain him while the analysis was being made. Any other father would have done likewise. I am not to be censured.

"Dr. Everhardt's report was received at 10 o'clock Wednesday morning by Dr. Hal Harrison Jr. Mr. Miller, who employed the Atlanta chemist to make the analysis, immediately upon receipt, it was made public. It follows:

"Dr. Everhardt made a thorough examination of the stomach and vulvic vital organs of Mrs. Barron. There was no trace of poison present, either in the stomach or other organs.

"Microscopic examinations of the stomach coating showed no inflammation, but the stomach was intensely green from the presence of considerable amounts of bilverdin. This was the case also of the esophagus.

"Bilverdin is simply green bile and secretion.

"Dr Everhardt's belief was that Mrs Barron died from uremic poisoning, which could hardly be caused from outside influences.

"The release of young Barron, it is said by his attorney, J. W. Wall, practically ends the tragedy. The grand jury, said Mr. Wall, would positively not consider the case, and with Mr. Mann convinced that his daughter was not murdered, all sources of prosecution were ended.

"Further prosecution," said the attorney, "would moan nothing but persecution."

FRIEND COMES TO AID OF EMERSON BROYLES

In a statement made public Wednesday, a friend of Emerson Broyles, the young stenographer held at police headquarters on a large number of charges in which forgery, theft and cheating and swindling are included, makes his warmest plea for leniency for the accused boy, stating that the public has been given a false impression through articles published in regard to his arrest.

The statement sets forth that while Broyles has answered many questions propounded by reporters, he has never given a direct statement of his side of the case, and further states that he has no side. The amount involved has been exaggerated, the statement says, as the sum will be far below the published figure of $1,000.

Broyles is said to be thoroughly repentant since his imprisonment, and realizing to what trouble his acts have brought him, is willing to make a full and free confession.

"Let me have this parole me. I will never do it again," he said Wednesday. "I will make restitution that I can by withholding my salary, and prove myself a man. I have learned a lesson, I should be paroled and given another chance, for I am sincerely sorry for what I have done."

HANDED SON'S BRIDE CHECK FOR $2,000,000

Baltimore, Md., October 15.—It was learned today that Henry Clay Frick, father of Miss Helen Clay Frick, whose marriage to Childs Frick, to Miss Frances S. Dixon, of this city, yesterday, handed the bride an envelope containing a check in her name for $2,000,000. It was understood that young Mr. Frick received securities valued at $1,000,000.

"The doctrine of infant damnation is thoroughly modern. Go look at the children who need playgrounds and you'll believe it."—Cleveland Humane Society.

Whenever You Need a General Tonic Take Grove's

The Old Standard Grove's tasteless chill Tonic is equally valuable as a General Tonic because it contains the well known tonic properties of QUININE and IRON. Drives out Malaria, enriches Blood, Builds up the Whole System. 50c.

None of Charm of Book Lost In Dramatization Says Hackett

"There is a popular fallacy that a book cannot be dramatized, but from the standpoint of an actor who has to endure both dramatized novels and the play which he novelized, I must say that none of the esthetic value and constancy is lost in the transition from the novel, in the easy chair, to the play in the theater," smilingly said James K. Hackett, the other afternoon. Mr. Hackett is playing "The Grain of Dust," which Louis Evan Shipman, Harvard, '93, dramatized from a novel of that title.

"I see how the work is done. I feel no different in playing the once-novel that I have from the play-right's pen, and you know we actors feel the reality and tensity of our little world behind the footlights," he continued.

"If a man would write a play, he must get first the idea, the inspiration. Where? Well, in his life there are incidents; he sees episodes; he reflects upon the significance to the great whole we are all living in. Or, a friend's tragedy grips him strongly; he has his startling point. Then the play comes with obedience to technique, experience, genius. It seems to me that the author of the dramatized play finds incidents in the book, and more—he catches the spirit of the book. He takes the foundation as properly as the first playwright, and with the same force of genius evolves as great a play."

I. C. PROPOSES TO ISSUE $120,000,000 IN BONDS

$42,000,000 to Be Used to Purchase Lines South of the Ohio River.

Chicago, October 15.—At the annual meeting of the stockholders of the Illinois Central Railroad company here today it was decided to hold a special meeting November 14 to consider a proposition to float $120,000,000 in bonds.

Stuyvesant Markham proposed that the issue should be used as follows:

To purchase lines south of the Ohio river, $42,000,000.

To refund previous issues, $51,000,000.

For future improvements, $27,000,000.

Retiring directors were re-elected and Hal Harrison, son of the late E. H. Harriman, was elected a director to succeed A. G. Hackstaff, deceased.

FILIPINOS GIVEN POWER BY PRESIDENT WILSON

Majority of Natives Named for Commission—First Step Toward Self-Government.

Washington, October 15.—President Wilson and Secretary Garrison today selected the Filipinos to serve as members of the Philippine commission.

Victorino Mapa, Jaime C. de Veyra, Vicente Ilustro, Vincente Singson. Mapa will be secretary of finance and justice.

The fifth Filipino commissioner will be Rafael Palma, who since 1908 has been the only native on the commission. His resignation was not accepted.

The designation of five natives to majority control of the commission of nine marks the first step in the policy of the Wilson administration, aiming at self-government and ultimate independence for the Philippines. Governor General Harrison recommended the native commissioners and ultimate majority were among the most prominent and best educated of the islanders.

Sketches of New Commissioners.

The war department today made the following sketches of the new commissioners, whose names will go to the senate tomorrow:

Victorino Mapa, born in Cavlivo, province of Capiz, island of Panay, about 59 years ago, has been an attorney at law since 1877. has occupied the position of register of deeds of Ilollo and Manila; of the city of Ilollo, and since 1901 has been an associate justice of the supreme court in the Philippine islands. He visited the United States in 1904 as a member of the honorary board of commissioners to the St. Louis exposition. In politics he is a progresista. Jaime C. De Veyra, born in the province of Leyte in 1878, and educated in Manila, is a journalist and has edited newspapers in Cebu, Leyte and Manila. He has been governor of the province. His politics is as nacionalista.

Vincente Illustre, born in Batangas province, has practiced law in the city of Manila since 1904. He has never held office under the American government. He is a nacionalista in politics.

Leader in the Assembly.

Vincente Singson, born in Vigan, in the province of Ilocos dur, in the north of Luzon, in 1876, took his degree of bachelor of arts at Manila in 1894, and graduated from the University of Santo Tomas. He is the president of the Philippine party and the leader in the assembly.

Rafael Palma, who continues in office was born in Manila in 1874. During the insurrection he was associated with several newspapers, and was admitted to the bar in 1901, and was a member of the first Philippine assembly from the province of Tayabas. He was appointed a member of the Philippine commission in 1909 and is a nacionalista in politics.

In the appointments to the commission three members have been selected from the nacionalista or majority party and two from the progresista or minority party. Both parties have agreed from the Visayan islands, Manila and the remaining provinces are given two members, and one is from the Ilocano province in the north of Luzon.

Gaylesville Gin Burns.

Rome, Ga., October 15.—(Special.)—Fire yesterday morning destroyed the historic old grist mill and the modern ginning plant of Gaylesville, Ala., causing a loss of $16,000, as more than 50 bales of cotton were burned. Forty-nine years ago this month Sherman's army camped on the present site of Gaylesville for nearly two weeks and the army foraged the country. The old mill that has just been burned furnished most of the grain that fed the men.

"What the poor need is income. The best way to help them get it is in the form of vocational training."—Emily Greene Balch, of Wellesley college.

WIFE IS ATTACKED BY ACCUSED WOMAN

Mrs. Mackay, Wife of Multi-Millionaire, Denies Stealing Mrs. Blake's Husband.

New York, October 15.—Mrs. Clarence H. Mackay, suffrage leader and wife of the head of the Postal Telegraph-Cable company, broke her silence today regarding the million-dollar suit filed against her by Catherine K. Blake for alleged alienation of the affections of her husband, Dr. Joseph A. Blake, surgeon.

Through her personal counsel, Arthur C. Train, Mrs. Mackay denies all of Mrs. Blake's allegations in a formal answer filed in the supreme court and characterized Mrs. Blake as one who has a "jealous disposition, an ungovernable temper" and "no affection or love for her husband," who at one time, it is alleged, she threatened to kill.

No Affection for Husband.

Since 1895, Mrs. Mackay avers, Mrs. Blake has had no affection for the doctor.

"On the contrary," the answer continues, "she has sought to injure his reputation by constantly spreading rumors and accusations against him regarding his intimacy with other women and his neglect of his marital obligations, and has constantly declared to said persons that she, the said plaintiff, despised and hated her said husband and desired to ruin him, and has on more than one occasion threatened to kill her said husband.

"As a reason of the facts alleged in the preceding paragraph, the plaintiff is, and for all the times mentioned in the complaint has been, estranged from her said husband, and was utterly destroyed whatever affection or love he may have had for her."

Blake and Wife Long Separated.

Mrs. Mackay alleges further that Dr. Blake has not lived with the plaintiff as his wife since the year 1904, "long prior to the time when he first knew or had any acquaintance with the defendant, but, on the contrary, he avoided the plaintiff as much as possible and by mutual consent the said plaintiff and her husband have at all times, since the year 1904, lived separately and apart and since the autumn of the year 1910 have maintained separate and distinct establishments."

Mrs. Mackay says she did not meet Dr. Blake until 1909, long after the breach and the separation from and his wife, and she prays therefore that the suit against her be dismissed.

The summons and complaint in Mrs. Blake's suit was made public only yesterday. In it she sets forth that she was living with and being supported by Dr. Blake until four years ago. Mrs. Mackay, she charges, "willfully, wickedly and maliciously alienated his affections" and still alienates them. Mrs. Blake's petition against the doctor is pending in the courts.

She Darkened Her Gray Hair

A Kansas City Lady Darkened Her Gray Hair and Stimulated Its Growth by a Simple Home Process.

She Tells How She Did It.

A well-known resident of Kansas City, Mo., who darkened her gray hair by a simple home process, made the following statement: "Any lady or gentleman can darken their gray or faded hair, stimulate its growth and make it soft and glossy with this simple recipe, which they can mix at home. To half pint of water add 1 oz. of bay rum, 1 small box of Barbo Compound and ¼ oz. of glycerine. These ingredients can be purchased at any drug store at very little cost. Apply to the hair every other day until the desired shade is darkened sufficiently, then every two weeks. This mixture relieves scalp troubles and is excellent for dandruff and falling hair. It does not stain the scalp, is not sticky or greasy and does not rub off. It will make a gray haired person look 19 to 20 years younger."—(adv.)

CASH GRO. CO. 118 & 120 Whitehall
SPECIALS TODAY ONLY
Cal. Evap. Peaches, lb. 6⅔c
Full Cream Cheese, lb. 17½c
Best Creamery Butter, lb. 32½c
Fancy Lemons, doz. . 7½c
Argo Salmon, can . 11c
2½-lb. can Maxwell House Coffee . . . 69c
2-lb. can Maxwell House Coffee . . . 54c
Governor's Cup Coffee, lb. 19½c

SEWELL'S SPECIALS FOR TODAY ONLY
Sealed Sweet Pickles, per dozen . . . 15c
Oranges, dozen . . . 15c
Fancy Grapefruit, each . . . 6c
Fruit . . . 5c can or 6 for 25c
No. 10 pail Pure Lard . . . $1.20
No. 10 pail Sweetening . . . 85c
Fancy White Bacon, lb. . . . 12½c
Missouri Brand Picnic Hams, lb. . . . 12½c
Finest Red Gravy Ham, lb. . . . 17½c
Missouri Brand Picnic Hams, lb. . . . 14½c
Guaranteed Sugar Cured Hams, per dozen . . . $4.65
Fancy Georgia Yam Potatoes, peck . . . 15c
Solid car load Red Irish Potatoes, per bushel . . . 27½c
Fresh Vegetables, Produce and Country Poultry.
Sewell Commission Co.
Wholesale and Retail
113-15 Whitehall St.
Branch Store, 164 Decatur St.

CRUISES TO THE Panama Canal And The West Indies
Tours Around South America
For Literature and Full Information Apply to
JOHN T. NORTH, Steamship Agent
121 Peachtree St. Candler Bldg.

KODAKS
"The Best Finishing and Enlarging in the South"
Eastman Films and supplies
Send for catalog and Xmas Card
A. K. HAWKES CO.
14 Whitehall St., Atlanta, Ga.

DR. GAULT

A reliable specialist in diseases of men. Located in Atlanta nine years. Address 22 Inman Building, 22½ S. Broad Street, Atlanta, Ga.

AMUSEMENTS

ATLANTA Friday—Saturday—Sunday Matinee
James K. Hackett
In His Latest Success
"THE GRAIN OF DUST"
Seats on Sale Now
Nights, 25c to $2; Mat., 25c to $1.50.

ATLANTA
MON. & TUES.
Tues. Mat. 25c to $1.50
Mat. 25c at 1:30
MUTT & JEFF IN PANAMA
SEATS NOW

LYRIC NEXT WEEK
EUGENIE BLAIR
In the
GREAT DRAMA OF MOTHER-LOVE
Madame X
SEATS SELLING

FORSYTH Matinee Daily 2:30 Night at 8:30
There is Nothing Like a Popular Price at the FORSYTH Auditorium
All This Week
NINA MORRIS & CO.
Herzog's Russian Stallions
Geo. Felix and Earry Girls
Winsch & Poore—Carl & Lotty
Earley & Earley—Burkhart & Mills

GRAND WEEK OCT. 13 Daily 2-4-7-9
Geo. K. Lee's Exquisite Photo-Drama
The Last Days Of Pompeii
WONDERFUL - THRILLING - MAGNIFICENT
10c Afternoons - 25c at Night

COLUMBIA THEATER 14 Central Ave.
Afternoons TODAY Nights
at 2:00 7:00 and 8:45
PRICES 15 25 50
IN A CABARET
See Lasley Sisters, The Great Meetzer, Eddie Worrel, Dolores and Girls—20 Others

COAL
Cheap Coal, Clinkers, Smoke and Residue? or Good Coal, Heat, Satisfaction and Economy?
Family Row and a Cussing? or Comfort and a Pleasure?
WHICH FOR YOU?
We retail the Good Coal direct from our own mines.
PROCTER'S
Phones 1672

SEND YOUR FILMS TO E. H. CONE, Inc., Atlanta, Ga.
For Free Developing. Largest laboratory in the South. Only expert work and quick service. Mail order department—films, cameras and supplies. Write for Catalog J.

That Trip Abroad!!
SECURE RESERVATIONS NOW
ROGERS B. TOY, AGENT
FOR ALL LINES
UNION DEPOT TICKET OFFICE.
PHONE MAIN 815.

Portable Lamps
Queen Mantel & Tile Co.
56 W. Mitchell St.

CHENEY'S EXPECTORANT
Cures Whooping Cough, Croup
Colds, running of the nose, sore throat. Cheney's Expectorant slightly laxative. Prevents the whoop in whooping cough. Children like Cheney's and has been on the market fifty years. Take the old, tried and true cough cure, 25c at drug stores.—(adv.)

CHASE
The Emblem of Efficiency
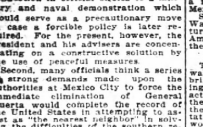
Model M Express Body
500 lbs. Capacity $500
(F. O. B. Syracuse)
WE have sold thousands of Chase Trucks to progressive merchants. You can be guided by this actional vote of approval, and you can afford a Chase Truck.
Six Efficient Models — Every Style of Body
Capacities 500 to 4000 lbs.
JOHNSON MOTOR CAR CO.
DISTRIBUTORS
455 Peachtree St., Atlanta.
Phone Ivy 1909.

Men's Smartly Made Suits and Overcoats
If You Don't Live in Atlanta, Order by Mail
There's "everything in a name." When you buy a Suit or Overcoat that bears OUR name on the label --then you are ASSURED of satisfaction! Our reputation for the best clothes is firmly established.
The Daylight Corner
Designed by talented pattern cutters--needled by the best journeymen tailors--and made of high-grade, all-wool fabrics--our Men's Suits and Overcoats have the earmarks of the BEST-MADE garments.
Our Men's Suits and Overcoats Are From $15 to $50
J. Eiseman & Sons Co.
51 WHITEHALL THE DAYLIGHT CORNER

A New Model For Young Men

Benjamin Clothes
The desire for a smart fall model will lead you to the new straight-front English.
The University, the model pictured, is close fitting, has the square corners and patch pockets that tell of its newness and proclaim its popularity.
This is a Benjamin suit and is presented to you from this store in nobby mixtures and black and white chalk-line stripes.
$18.50 to $30
Carlton Shoe & Clothing Co.
36 Whitehall

"TITHING" SYSTEM CALLED OBSOLETE

Several Sensations Developed at Sessions Held Wednesday by Atlanta Baptist Church Association.

Embracing a masterful address on the "Prodigal Son" by Rev. John White, pastor of the Second Baptist church, Atlanta, a discussion of the tithing system of church donations, the passage of resolutions recommending that the convention pledge itself to give $25,000 towards the Georgia Baptist hospital debt and a ringing report declaring that "one-third of the people in this state were without the church," the second day of the fifth annual gathering of the Atlanta Association of Baptist churches came to a close late last night.

Dr. John White closed the services for the day with an address taken from the story of the "Prodigal Son." His message was delivered to an audience that taxed the capacity of the Cox college conservatory of music.

A feature of last night's meeting was the singing of the young ladies of the Cox college Choral union, who delivered several sacred vocal numbers.

Sensations of Day.

At Wednesday's sessions of the fifth gates pledged themselves towards its annual gathering of the Atlanta Association of Baptist Churches, held in the Conservatory of Music at Cox college, East Point, several sensations developed which held the keenest interest of the delegates.

W. W. Gaines, the newly-elected moderator of the association, presided through the morning and afternoon sessions, while Marcellus Anderson acted as recording secretary. The singing was led by T. J. Buchanan, the delegate responding to his magnetic leadership with vim.

During a discussion of "Systematic Giving" the Baptists developed a "split in belief," if it could be so termed, the delegates taking sides on the question of "tithing." Some of the delegates present declared the system obsolete, while others declared it to be a direct Bible principle. The discussion did not wax acrimonious, the delegates finally adopting the tithe system as a basis for further church donations.

Frank Fleming's Report.

The report of Frank L. Fleming on "Missions in the State of Georgia," was a well-worded attack on the church-going populace. In speech following the report, Rev. H. C. Buchhols, evangelist of the state mission board, declaimed that over one-third of the population of the effire state were church members, and also declared that even over three-quarters of those who are church members were not interested in the great church movement going on about them. His remarks were greeted with applause.

The association pledged itself to pay off $25,000 of the $35,000 indebtedness of the Georgia Baptist hospital after a report on the condition of the institution had been read by F. J. Coolidge, chairman of the board of trustees of the hospital. Rev. J. M. Long, the superintendent of the hospital, pointed out the needs of his establishment and at the close of his remarks, the delegates pledged themselves towards its support amidst great enthusiasm.

The plan of the veterans ministers' fund was reviewed by P. H. Mell, who spoke in glowing terms of the endowment feature of the fund recently started by the donation of George W. Brown, who has given $5,000 in cash as a foundation for the endowment fund, the interest of which will be used in the support of old and worn-out Baptist ministers. T. A. Teasdale and Dr. A. T. Spalding also told of the endowment work in other associations and urged its furtherance here.

Missions in the South.

On "Missions in the South," W. F. Burdett, the chairman of the committee, made an interesting report. He declared that out of the $160,000 collected annually for this work, over three-quarters of the whole sum came in during the last month of the fiscal year, making it necessary for the mission board to borrow money at big interest, instead of it coming in regularly month by month. His plan of asking for funds regularly met with instant favorable approval.

The sensation of yesterday's session came during the report of M. Sentell, who spoke on "Systematic Giving," during Dr. Mell's remarks he mentioned the matter of "tithing." Instantly his idea met with opposition. Dr. Sentell stated that the tithe system was a well-known Bible principle.

"We are now living under grace, not by the old principle of tithing," said Rev. L. E. Barton. "We should not adopt the tithe system, but rather we should give more freely under the latter dispensation."

Rev. M. I. Carswell supported Dr. Sentell, as did Walker Duncan, Rev. L. G. Walker and George M. Brown. Following the extraordinary discussion, the report of Dr. Sentell recommending neither principle of tithing was adopted unanimously by the delegates.

Young People's Work.

In the absence of Rev. Charles W. Daniel, the report on young people's work was read by Rev. A. P. O'Kelly, while W. F. Binns, of the Atlanta City union, urged its adoption. This was done by the convention.

The committee on efficiency, which has thus far been chairless, made a report to the convention in which it stated that better work could be done by the association if the nineteen present committees were reduced to eight. Upon the completion of the committee this was done. The work of the association will be grouped under the direction of the eight committees as much more speed and results can be attained during the next gathering of the delegates.

The delegates voted to change the manner of entertaining the delegates next year. It has been the custom during the past few years for the association to have the ladies of the church, who entertain the association, give dinners to the visiting delegates. Next year all messengers to the convention will be asked to bring picnic baskets and spread their lunch together in the church where they meet.

At the close of the afternoon's session it was unanimously voted to hold the sixth annual convention of the association at the Gordon Street Baptist church, under the pastorate of Rev. W. M. Sentell.

Program for Today.

Today's program at the convention follows:

Chorister for the day, W. M. Albert.
10:00—Devotional, J. L. Jackson.
10:15—Missions; in other lands, A. P. O'Kelly, chairman.
11:05—Denominational education, ministerial education, A. H. Gordon, W. T. Smith and W. H. Hall, respectively, chairmen.
12:05—Temperance, J. W. Binns, chairman.
2:00—Pulse service, W. M. Albert.
2:10—Sunday school work, J. E. Raley, chairman.
3:00—Layman's work, R. R. Nash.
3:30—Digest of (with letters from state of the churches), J. F. Edens, Jr., chairman.
4:15—Miscellaneous.

SUPREME COURT OF GA.

Judgments Affirmed.

McEwan v. Kelly, et al.; from Bartow; suit for injunction; Chief Justice Beck. Defendant Kelly; affirmed as to the other two defendants, Morris and Morris, plaintiff in error. Thomas W. Milner & Son, contra. Reed & Reed, contra.

Greer et al. v. Pope et al.; from Jasper—Fulton J. B. Park, Affirmed in part. Bell Telephone Company; reversed as to the other defendants. W. K. Pope, et al., plaintiff in error. Greene F. Johnson, A. S. Thurman, contra.

Stanley v. Stembridge; from Baldwin—Judge Felton. Affirmed. Stanley, plaintiff in error. Allen & Pottle, contra.

COURT OF APPEALS OF GA.

Argued and Submitted.

Willie Jones v. State; from Chatham. Miss L. Thorpe v. Mayor and Aldermen of the City of Savannah; from Chatham. Wyatt Williams v. State; from Laurens. F. H. Greenway v. Mary Greenway. Jesse Cleveland v. State; from Decatur. Jule Mobley v. State; from Jenkins. Joe Parker v. State; from Gilbert. Waide Dunn v. State; from Fannin. Jesse Cook v. State; from Liberty. John Verski v. State; from Chatham. Dismissed.

Tip Kincaid v. State; from Bartow. Sarah Williams v. State; from Hall. Eli Evans v. State; from Lee. Eli Pitts v. State; from Clay. Charlie Cooper v. State; from Butts. Harry Duke v. State; from Butts. Lum Greer v. State; from Butts. R. T. Manning v. State; from Laurens. Bob Noules v. State; from Laurens.

Cuban Congress Balks.

Havana, October 15.—Another futile attempt was made by President Menocal to convene congress in extraordinary session today. Only sixteen representatives responded to the roll call. The liberals express their determination to proceed to any extremity to prevent authorization of the new loan.

It is one thing to make soda crackers that are *occasionally* good.

It is quite another thing to make them so that they are always better than all other soda crackers, *always of unvarying goodness.*

The name "Uneeda"—stamped on every biscuit—means that if a million packages of Uneeda Biscuit were placed before you, you could have any one of them, confident that every soda cracker in that package would be as good as the best Uneeda Biscuit ever baked. Five cents.

NATIONAL BISCUIT COMPANY



WHITEHALL REGRADING HALTED BY INJUNCTION

Mayor Woodward, Orville Hall and Shelby Smith Deny Charges.

The Whitehall repaving and grading project was halted by a writ of injunction issued on the application of W. I. Kelley, a grocer, and served on city and county officials, shortly after noon yesterday.

Judge George Bell, of the superior court, signed the temporary restraining order and made the writ returnable for a hearing on October 18. John K. McClelland, of the law firm of McClelland & McClelland, represents the petitioner.

Charges which Mayor Jamoe Woodward, Orville H. Hall, chairman of the executive committee, and Chairman Shelby Smith, of the county commissioners, declare to be unfounded, are set forth in the bill which seeks to prevent the work now or at any other time.

"County Without Authority."

The petition sets forth that the code intended that money collected in taxes from the people by the county must be spent in building and maintaining county roads. It is alleged in the bill that Whitehall street is a thoroughfare in the municipality of Atlanta, and that the county board is without authority to spend money in its maintenance. Other charges in the bill are:

That the city is accepting a loan of $7,000 from the Whitehall Street Company and without prejudice to other work.

That the resolution was drawn with a view of deceiving the public.

Mayor Woodward denies the charge of illegality on the part of the city.

"My understanding is that the property owners agreed to put up $7,779 to pay their share of the work, and that the money was not to be paid back to them at any time," said the mayor. "I would not have approved the work on any other basis. The finance committee put $2,500 in the budget to pay the city's end of the expense."

Shelby Smith Disappointed.

Chairman Smith, of the county commissioners, was keenly disappointed by the filing of the injunction. He said that the county had arranged to put one hundred additional convicts on the work in an effort to complete it before the Christmas holidays.

Colonel Preston S. Arkwright, of the Georgia Railway and Power company, will act as counsel for the city and county officials and the attorney representing both sides of the controversy. The power company's cars will continue their regular routes along Whitehall until the litigation has been settled.

Councilman George H. Boynton, who was one of the strong advocates of the Whitehall improvement, also entered an emphatic denial of the allegation that the $7,779 put up by the property owners is a loss to the city. "The money was put up with Treasurer Curry long ago," he said, "and it is a well known fact that the persons who put up the money look to no refund."

Chairman Hall, of the council street committee, said Wednesday that there was no attempt on the part of the committee to deceive the public.

Given Plenty of Chance.

"I guess there were a dozen or more open discussions of the project," he said. "Whenever the advocates of the work appeared before the committee we give them a hearing, and asked for the other side to discuss the question.

"In order that the work might be carried out in strict accordance with the law, and at the same time with the least inconvenience to property owners, it was agreed to start work at Mitchell street and with the appropriation of $5,000 from the city and $7,779 from the property owners, work south as far as Trinity avenue, and start at Trinity avenue next year.

Kelley Explains Course.

W. I. Kelley, proprietor of the Cash Grocery company at 118 and 120 Whitehall street, in whose name the temporary injunction to halt the Whitehall street regrading was brought, made the statement Wednesday night that he had nothing against the improvement of the street, but that he believed that the property owners and lessees along the street ought to be protected.

"About a year and a half ago," said Mr. Kelley, "I leased this store at a monthly rental of $200, and I've spent about $1,000 on the place and I am responsible for the building. It seems to me that the project for the work was rushed through without giving me a chance to have a say, or without giving others a chance to protest.

"The cut in front of my place would amount to about five feet, and there is no basement to my building, and I could not well lower it. I took the legal step as a protection to myself and to others."

PRESIDENT DECLINES ATLANTA INVITATION

President Woodrow Wilson will not be able to accept Atlanta's invitation to be her guest while on his way to the Southern Commercial congress at Mobile. This announcement was made at the Atlanta Chamber of Commerce quarters Wednesday afternoon, upon receipt of a telegram from Senator Hoke Smith, who, with Senator Bacon and Congressman William Schley Howard, was asked to present the invitation to the president on behalf of the Atlanta Chamber of Commerce, the mayor of the city and the governor of the state.

According to the telegram President Wilson regrets deeply his inability to accept Atlanta's invitation. He gives as a reason for declining that he has been urged by so many cities to stop off that he could not possibly accept all invitations and that to accept any one of them would be to work an injustice upon the other cities.

CUTHBERT SHIPPERS SECURE COMPROMISE

The complaint of Cuthbert shippers that the railroads discriminated against them in favor of Dawson was decided yesterday by the railroad commission on a basis of compromise. The railroads were not compelled to give Cuthbert equal rates with Dawson, but were allowed to charge a differential of from 3 to 2 cents per hundred pounds, according to classification on shipments to Cuthbert as compared with Dawson.

The same course was taken with the complaints of Camilla and Pelham to the effect that they were not allowed as favorable a rate as Thomasville.

A substantial new combination freight and passenger depot of brick was ordered to be built at Camilla within the next four months by the Atlantic Coast Line on specifications furnished to the railroad commission.

RAILROADS PLEASED WITH INDUSTRIAL TOUR

Reports received at the chamber of commerce from a number of the railroads operating in Atlanta indicate that they are much pleased with the idea of an industrial tour of the city and that they will lend the chamber every co-operation possible in this scheme.

The chamber committee having this matter in charge will meet in a few days to confer with terminal representatives and prepare an itinerary.

Stolen, Ford automobile, two-passenger, Ga. No. 8649, new front fenders. Notify Atlanta Police Department or Constitution. Owner will reward.

STOLE CHURCH FANS TO BUY SQUARE MEAL

Charles Mellin Tells Pitiful Story at the Police Station.

After several hours' questioning at police headquarters last night, Charles Mellin, arrested yesterday afternoon charged with the theft of two electric fans—one taken from the Sunday school room of the Second Baptist church, and the other from the Sacred Heart church reffectory—broke down, admitting his guilt, and told a pitiful story of his past life. When arrested Mellin gave the name of Fred Krieger, refusing to state his occupation or give his address.

"Yeah," said young Mellin, "I've got consumption, and I haven't very long to live. I've been a real bum's life in New York, but I haven't been there for several years. I am 22 years old, and once attended a medical school. My health broke down and I was forced to try different things. I went to Chicago, where I secured a position as clerk for one of the large packing concerns. After working there several months I got word that my mother had died. Then I got sick again and was in a hospital for a long time.

"When I came out of the hospital I secured a job in an office, but soon I was discharged, for I couldn't do the work. I decided to come south for the winter and see if I couldn't land something. I came to Atlanta three weeks ago and had $7. I looked every place I could, but couldn't even find a man who would let me run errands.

"I had almost given up when someone told me to see the pastor of the Second Baptist church. I went up there last Saturday. I was flat broke. I didn't have enough money to pay for a bite to eat. I owed a lady on Houston street for my room. I told the preacher that I was up against it and wanted work. He promised to see what he could do for me.

"When I was in his study I saw an electric fan. The idea to steal it and pawn it and have a square meal overcame me. This fan I stole. When the money was gone I thought of how to get some more. I went to the Sacred Heart church and took a fan, and to another church and took a lamp. Both the fan and lamp I sold."

COSTLY U. S. BUILDING ASKED FOR SAVANNAH

Washington, October 15.—Representative Charles G. Edwards started the ball rolling today to secure a new million dollar federal building for Savannah. His bill provides for the erection of such a building and also proposes to remodel the present structure at a cost of $250,000, to be used as a federal court house.

NEW DATE ANNOUNCED IN GEORGIA RATE CASES

Washington, October 15.—(Special.) The interstate commerce commission has postponed the date when its decision in the LaGrange and Vienna, Ga., cases will become effective. The new date is February 1, 1914.

Many questions have arisen concerning the proper alignment or rates under the commission's order. As the commission is now considering the whole subject of the long and short haul clause of the amended commerce act as it applies to the southeast, it has been decided troublesome complications and possible increase of discriminations can better be avoided by dealing with the whole subject at one time, rather than by piece meal revision.

POLICE ARE LOOKING FOR H. R. ELLSWORTH

Chief of Police James L. Beavers last night instructed his men to be on the lookout for H. R. Ellsworth, of Indianapolis, Ind., following the receipt of a communication from the man's wife who asks that he be arrested on sight. The charges him with desertion and alleges that he is guilty of various crimes. Her letter to the chief is filled with many instructions as to just where he may be found, giving minute details of his habits and places which in former times he has been known to frequent. Mrs. Ellsworth states that owing to her child are in stringent circumstances, and that she last heard from her husband on May 24, from Callahan, Fla. The police learned later in the evening that the man had relatives in Albany, Ga. The police of that city will be notified.

All Clogged Up? Here's Quick Relief

A Simple Remedy to Correct Constipation Before It Becomes Chronic.



MR. H. W. FENSTERMAKER.

Very few people go through life without some time or other being troubled with constipation. Thousands injure themselves by the use of strong cathartics, salts, mineral waters, pills and similar things. They have temporary value in some cases, but only that the good effect is soon lost, and the more one takes of them the less effective they become.

A physic or purgative is seldom necessary, and much better and more permanent results can be obtained by using a scientific remedy like Dr. Caldwell's Syrup Pepsin. It does not hide behind a high sounding name, but is what it is represented to be, a mild laxative medicine. It is so mild that thousands of mothers give it to tiny infants, and yet it is so compounded, and contains such definite ingredients that it will have equally good effect when used by a person suffering from the worst chronic constipation. In fact, among the greatest indorsers of Syrup Pepsin are elderly people who have suffered for years and found nothing to benefit them until they took Syrup Pepsin.

It is a fact that millions of families have Dr. Caldwell's Syrup Pepsin constantly in the house, homes like those of Mr. H. W. Fenstermaker, Siegfried, Pa. He says he has had wonderful results from the use of Dr. Caldwell's Syrup Pepsin, that, in fact, he has never found a remedy so good, and he is glad to recommend it. The special value of this grand laxative tonic is that it is suited to the needs of every member of the family, being pleasant-tasting, mild and non-griping. Unlike harsh physics, it works gradually and in a very brief time the stomach and bowel muscles are trained to do their work naturally again, when all medicine can be dispensed with. You can obtain a bottle at any drug store for fifty cents or one dollar. The latter size is usually bought by families who already know its value. Results are always guaranteed or money will be refunded.

Families wishing to try a free sample bottle can obtain it postpaid by addressing Dr. W. B. Caldwell, 419 Washington St., Monticello, Ill. A postal card with your name and address on it will do.

Your Custom-Made Suit

When you enter a first-class tailoring establishment it is with the serious intention of buying the very best cloth and the best "job" that can be done to make of it an altogether excellent suit of clothes.

Such a combination of merits is in the suit that **feels** its full worth when you wear it.

And this is the Tailoring Establishment having the reputation for the distribution of **best-made suits—suits made of best cloth.**

BEST is here defined as superiority not surpassed.

Select your patterns. Our assortments are such as you would find among the world's best foreign weavers. They send them here.

Let us have your order for the "job" that makes for you the altogether excellent suit.

Fifty Dollars and Up

--Third Floor

Geo. Muse Clothing Co.

Announcement!!

Today we sell $39.75 and $45.00 high-class matelasse Suits for women and misses

At $25.00

Our buyer secured in New York 125 of them—many of the Max Schwartz make. Coats satin lined, self color. You will miss the season's sensational chance if you do not attend today's wonderful offering..... **$25.00**

Third Floor.

Our Furniture Manager Will Arrange in Divided Payments to Suit Your Convenience

Highs

GO-CARTS
We Have Best Line Easy-Running Collapsible Go-Carts in This City $5 to $15.

Today Come and SEE This Furniture

Two Spacious Floors Fine Well Made Kinds

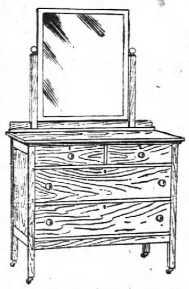

This Dresser in beautiful white enamel, case 42 inches wide. Mirror 22x48, French bevel plate. Worth $25.00 —Today

$16.00

Chiffonier to match

$14.00

Bed to match

$12.50



Do you need a new Dining Room Table? This fine quartered-oak table with claw feet, 48 inches by 6 feet, worth $22.50. **Today, Special,**

$16.50



This Solid Mahogany Buffet, 6 feet wide, with 14x56 French Beveled Mirror—one of the most elegant pieces to be found anywhere—worth $125—today **$100.** China case, table and chairs to match, cut in price of equal proportion.

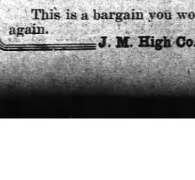

This three-piece Parlor or Library Suit, Birch frame, dark Mahogany finish, upholstered with best black Leather, good spring seats—worth $45.00. A limited number of these Suits will be sold today for **$30.00**

This is a bargain you won't have offered again.

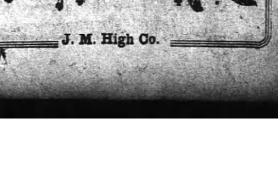

J. M. High Co. **J. M. High Co.**

GRAND JURY SUMMONS SAVANNAH MAGISTRATES

F. S. Van Geisen and A. H. Lane Charged With Malfeasance in Office.

Savannah, Ga., October 15.—(Special.)—Magistrates Frank S. Van Geisen and A. H. Lane have been subpoenaed to appear before the grand jury Friday to answer to the charge of malfeasance in office, as provided by statute, they will be allowed to appear with counsel and such witnesses as they may desire to have testify.

It is understood that several hundred offenses are cited in the charges which will be preferred against Van Geisen. He is charged with issuing warrants and not docketing them. Dave Jernigan, a former constable in Van Geisen's office, is the chief witness against him. Jernigan has been out of the city for several days, and it is reported that he has decided not to appear against Van Geisen. However, he is under subpoena, and the solicitor general presumes he will be on hand when needed.

Magistrate Lane is charged with using his official position in a collection business. If the magistrates are indicted they will have to appear for trial in the superior court here. The exposure in connection with these two magistrates have created a strong sentiment in Savannah in favor of the abolition of the magistrates' courts.

CLARK ADMITS ROBBING SEVERAL POSTOFFICES

Savannah, Ga., October 15.—A man who gives his name as George Clark, who was arrested yesterday by the local police, and who is held as a suspicious character, admits today, the police say, that he had committed robberies in several small postoffices recently. The government authorities are to take him in charge tomorrow and try to get a more extended confession.

CUNARD
NEXT SAILINGS OF THE FASTEST STEAMERS IN THE WORLD.
MAURETANIA . . OCT. 22
LUSITANIA . . . . NOV. 5
Sailing at 11 A. M.
QUICKEST ROUTE via FISHGUARD for
LONDON PARIS BERLIN VIENNA
*Caronia, Oct. 18, 10am Lusitania Dec. 3
*Carmania, Nov. 1, 10am †A. M.
*Caronia, Nov. 15, 10am. †Ivernia, Dec. 16, 10am.
Mauretania Nov. 19 †Caronia, Dec. 13, 10 a.m.
*Carmania, Nov. 29, 10 a.m. Mauretania Dec. 18
*Calls at Queenstown East and West Bound.
MEDITERRANEAN-ADRIATIC SERVICE
Calling at Madeira, Gibraltar, Genoa, Naples, Trieste, Fiume, Alexandria.
Franconia . . . JAN. 3 Feb. 14
Laconia DEC. 27 JAN. 31 Caronia MAR. 21
*Will not call at Alexandria. †Omit Trieste and Fiume.
ROUND THE WORLD TRIPS, $498 AND UP
Special tours; rates to Egypt, India, China, Japan, Australia, New Zealand, South Africa, and South America. Independent tours in Europe. Booklets on request. Cunard Tours.
AGENTS FOR PENINSULAR AND ORIENTAL S. N. CO. FREQUENT SAILINGS TO INDIA, CHINA, JAPAN AND AUSTRALIA.
N. Y. office 24 State St., or local agents in your own City.

FOR FLOGGING BOY, FRANKLIN IS BOUND TO SUPERIOR COURT

Waycross, Ga., October 15.—(Special.)—For the unmerciful beating given a 15-year-old white boy named Dewey Mimms, of Savannah, H. Franklin, well known here, was today bound over to superior court on a charge of assault and battery.

The boy was sent here by his father six months ago, and two weeks ago ran away because of alleged mistreatment. The Salvation Army took charge of him until today, when Franklin got hold of the youngster and tore his flesh from shoulders to waist line with a whip, promising, when the lad fell nearly unconscious, to administer another beating tonight. Officers heard of the case and arrested Franklin. Envoy Smith, of the Salvation Army, has investigated the case and states that it is one of the most flagrant instances of cruelty he has ever come in contact with. Franklin is married and has several children.

INDICTED FOR MURDER

Demon's Death Charged to Scoggins and Smith.

Athens, Ga., October 15.—(Special.)—Murder is charged jointly to J. W. Scoggins and Malcolme Smith, two young white men, in an indictment found this morning by the grand jury of Clarke. It is charged that they cut and stabbed to death Horace Denton, another young white man, three weeks or more ago, at a boarding house here. Denton received eleven wounds, several of which were of a fatal nature.

Smith has been arrested, but Scoggins, who did the actual stabbing, it is charged, has not been seen since the affray, though rewards are out from the governor's office and the family of the dead man, for his arrest. Three white men charged with being accessory—Bulloch, Wommack and Pritchard—are in jail for two weeks, were released upon their committing trial and the warrants against them dismissed.

AUTOS FROM LAGRANGE WILL MAKE FAIR TOUR

LaGrange, Ga., October 15.—(Special.)—Fifteen automobiles of the citizens of LaGrange leave Thursday at an early hour bound for the fair at Carrollton, Ga., returning to LaGrange via Pyne Gin, in Heard county. The cars will be covered with LaGrange banners and pennants advertising the Troup County fair, which will be pulled off at LaGrange on November 5, 6, 7 and 8.

In going the cars will make a short stop at Newnan, where they will be cordially welcomed by the Newnan citizens. Every car will be loaded down with advertising matter of the Troup County fair, which will be distributed all along the way both going and returning. The route outlined will make the cars traverse almost a circle of about 100 miles.

The LaGrange Chamber of Commerce is planning at least two tours a week from this time until the fair.

THREE AUTOISTS HURT AS CAR TURNS TURTLE

Grantville, Ga., October 15.—(Special.)—As John P. Camp, Ansley Rogers and John Darden, of this place, reached Maderas on their way to Atlanta, their car ran into an embankment, and turned turtle. Mr. Camp, who was at the steering wheel, was thrown about 20 feet, and while painfully, was not seriously hurt. The other passengers escaped with slight injuries. In a few minutes after the accident they boarded a Central car and proceeded to Atlanta.

HE FINDS HIS WIFE IN HOTEL IN MACON

Mrs. H. J. Taylor and Young Sister Were Living There Under Assumed Names With Two Atlanta Men.

Macon, Ga., October 15.—(Special.)—Macon was treated today to all the sordid details of a double elopement in which two Atlanta couples figured, one being Mrs. Bertha Taylor, the wife of a well-known Atlanta furniture dealer, H. J. Taylor, and the other her pretty 16-year-old sister, Miss Lottie Belle Sockwell. The two men with whom they came to Macon and lived here as man and wife were Cecil L. Lacey and Otho Vernon Moore, both young Atlanta men, 20 years of age.

The details all came out today when H. J. Taylor appeared before Judge Robert Hodges in the city court and took out a writ of habeas corpus for the recovery of his two children, Juanita, aged 4, and Walter, aged 6.

Last Wednesday Mrs. Taylor and her sister disappeared from their homes in Atlanta. Mrs. Taylor taking her two children with her. For several days Mr. Taylor searched for his wife, but was unable to locate her. Finally a clew led him to Macon, but his search was fruitless. He engaged a firm of lawyers to aid him and the city detectives were finally put on the trail. Mr. Taylor returning to Atlanta to await the outcome of the quest. Last night his attorneys telephoned him they had succeeded in locating the two women at a boarding house on Pine street, and Mr. Taylor hastened to Macon, arriving here this morning immediately applying for the writ of habeas corpus.

Lived as Man and Wife.

It developed that Mrs. Taylor and Cecil L. Lacey and Miss Sockwell and Otho Vernon Moore had been living at the Southern hotel as man and wife under assumed names until a day or two ago, when they moved to the Pine street boarding house. They occupied adjoining rooms at the hotel, Mrs. Taylor claiming one of her children as her own and the other as her niece.

This morning when Taylor, accompanied by a deputy sheriff, went to the boarding house to serve the writ of habeas corpus on the two women and children were found there, but while the paper was being served Lacey and Moore drove up in front of the house in a big touring car, Lacey having secured a position as chauffeur for Joseph A. Neely.

In the meantime, the proprietor of the boarding house, getting wind that the officers had come to get some his guests, and hearing the auto stop in front of the house, went out and, picking up a brick, was in the act of assaulting the two men when the deputy restrained him. In the meantime Lacey speeded up the car and hastened away.

The writ was served on the two women and they appeared in the city court shortly after noon, where Judge Hodges awarded the custody of the two children to Taylor, after reading them to him and getting them to go with him were it not for the matters. The children hung to their mother's skirts and refuse to go to her.

Mrs. Taylor Hysterical.

Mrs. Taylor became hysterical and declared that she would kill both her children and herself. Finally Taylor consented to take his wife back to Atlanta with him, but declared that he would take the children away from her as soon as he reached there. They departed on the afternoon train for Atlanta.

Later it developed that just before the habeas corpus hearing was held Miss Sockwell and Moore secured a marriage license, hastened to East Macon, where they located Judge Enoch McKervey, and were married. Moore did not appear in court with his young bride.

Lacey has not been located since he made his sudden departure in the automobile, and it is believed he has left the city.

Mrs. Taylor would not talk at all about her escapade. At first she declared she had been drugged, but when questioned further she became hysterical and later when she had calmed down she refused to talk at all. Mrs. Taylor is only 22 years old and in court today she was well dressed and had the appearance of being highly refined. Her sister, only 16 years of age, wore short dresses and a Gaby Deslys hat.

GEORGE HEAD IS FREED

Acquitted in Carroll Court of Murdering Merrell.

Carrollton, Ga., October 15.—(Special.)—An interesting criminal case in Carroll superior court came to a close this afternoon when the jury returned a verdict of not guilty in the case of the state against George Head.

Head was charged with having killed H. J. Merrell on September 20, at this place, with a scale weight. The evidence disclosed that while Mr. Head was at his place of business, Merrell came in and, after cursing and abusing Mr. Head, made a threat that he was going to kill him, and started on Head, to defend himself, struck Merrell with a weight.

The jury trying the case were out only thirty minutes before they returned a verdict of not guilty. The attorneys representing the state were J. R. Terrell, Solicitor General Smith and W. C. Wright. The defense was represented by S. Holderness, Roop & Fielder and J. O. Hewell.

Nashville Court Convenes.

Nashville, Ga., October 15.—(Special.)—City court is in session here this week and will be again next week. Judge C. A. Christian is presiding.

MARSHALLVILLE VOTES IMPROVEMENT BONDS

Marshallville, Ga., October 15.—(Special.)—The town of Marshallville, Ga., at a special election held on October 14, authorized the issuance of $15,000 waterworks bonds and $5,000 of electric light bonds. Work will begin as soon as bonds are validated and a satisfactory bid is received.

Marshallville is a town of 1,100 people, in the best fruit section of Georgia, and has evidenced, by her action in authorizing bonds, municipal improvements, her intention to "get a gait on and keep up with the procession in the general development of southern resources.

$50,000 OUTPUT FOR BIG CANNING FACTORY

Tallulah Falls, Ga., October 15.—(Special.)—The large canning factory operated by the Appalachian apple orchards, of which Louis E. Magid is president will finish this week in their tomato pack and will start on their sweet potato canning. This industry was a great boon to this district as it employed, besides a number of men, some 20 girls and one day. All told the company has on their pay-roll about 75 people.

It is said around here that the company's output in jelly and canned goods this year will amount to approximately $50,000.

Moore in Macon.

Wilmer L. Moore, president of the Atlanta Chamber of Commerce, is in Macon, where he is attending the meeting of the executive board of the state chamber of commerce, of which the Atlanta chamber recently became a member.

OVERSTREET OPPOSES EDWARDS FOR CONGRESS

Savannah, Ga., October 15.—(Special.)—A great deal of interest in the first district is centering on the approaching race for congress between Charles G. Edwards, the incumbent, and J. W. ("Pete") Overstreet, who announced his candidacy a few days ago.

In casting his political hat in the congressional ring, Mr. Overstreet announces that he intends to begin an active campaign against Congressman Edwards. The keynote of his announcement is that the "city man" has held the job long enough, and that the man from the country should be given a chance.

GORED BY ANGRY COW, MRS. CARMICHAEL DIES

Senoia, Ga., October 15.—(Special.)—Mrs. John C. Carmichael, wife of one of Coweta's most prominent farmers, who was badly gored in the limbs and lower bowels about three weeks ago by a mad cow at her home near Senoia, died Tuesday afternoon at 3 o'clock, after suffering excruciating pain. Twenty-four stitches were required to sew up the wounds, and it was thought she was getting along nicely. Later blood poisoning set in and the end came.

ATLANTA GIRL HEADS ART CLUB AT SHORTER

Rome, Ga., October 15.—(Special.)—Students at Shorter college have formed an Art Lover club, to sketch from life, in the studio and to paint landscapes. Miss Helen Haiton, of Atlanta, is president; Miss Alma Harvour, of Rome, vice president; Miss May Phillips, of Augusta, treasurer, and Miss Anne Goethius, of Rome, secretary.

To Run Cordele Chamber.

Rome, Ga., October 15.—(Special.)—Louis Spencer Daniel, who was for a short time secretary of the Farmers and Merchants' Co-Operative association here, has been elected as secretary of the chamber of commerce at Cordele, Ga. He will leave for his new field this week.

LONELY OLD WOMAN MURDERED IN CABIN

Mrs. Elizabeth Moore Found Dead in Home Near Ellijay. Slayer Leaves No Clues.

Ellijay, Ga., October 15.—(Special.)—Mrs. Elizabeth Moore, a widow aged about 60 years, was found murdered yesterday morning in her cabin 12 miles northwest of here on the turnpike leading to Dalton. She had evidently died instantly, two barrels of a shotgun having been fired into her head.

No clues have been found to lead to the murderer, but the old woman was evidently killed for her money, a considerable portion of which she was reputed to keep about her person.

Mrs. Moore, who lived alone, was last seen Tuesday morning about 9 o'clock. Shortly afterwards neighbors heard the double report of a gun and when they investigated, at about 10 o'clock, found the body. The coroner's jury returned a verdict of death from shotgun wounds at the hands of an unknown person.

WADSWORTH IS JUDGE AT CARROLLTON FAIR

LaGrange, Ga., October 15.—(Special.)—H. H. Wadsworth, secretary of the Troup County Fair association, left LaGrange Wednesday morning on his way to Carrollton, where he goes to act as judge of the poultry, live stock and agricultural departments of the Carrollton fair. His selection as judge of these departments shows what quality of man the LaGrange people have in charge of their fair at LaGrange this fall.

"There's no drying up the liquor traffic until you have furnished a satisfactory substitute for the social features o' fine saloon."—Frank Charles Laubach.

Carey Park Monday

Fifty First-Choice Lots in This Center of Development Activity Will Go On the Market at 9 O'Clock October 20th at Only One Dollar Cash and One Dollar a Week

CAREY PARK will be opened to home-builders and investors next Monday morning at 9 o'clock at the Germania Savings Bank, No. 2 Whitehall Street.

The first fifty lots, any choice from the plat, will be sold at the phenomenally low price of only $200 each, and on the never-feel-it terms of only one dollar cash and one dollar a week, without interest or taxes until paid for. Think of it! And Carey Park is on the street car line with a five-cent fare, with another street car extension to approach it on the south side. Listen—

The first fifty lots in Carey Park will sell faster than any lots ever sold before in Atlanta. Mark the prediction. Prices will then be advanced 12½ per cent on all unsold lots. Fifty more lots will thus be sold at the advance or $225 each, and then another fifty at $250 each, and so on until Carey Park lots are selling for double the amount the ground floor investors are required to pay next Monday.

Think the matter over! Look up the map of Atlanta and study suburban growth and values for a moment. In the meantime don't get away from the salient fact that—

One dollar cash and one dollar a week buys a lot in Carey Park—makes you a freeholder; gives you as your own a piece of God-given ground, the basis of all wealth, the foundation of the only independence, the stepping stone to success and happiness. One dollar cash buys for you a real estate investment that puts your surplus savings to work as diligently and as profitably as you work yourself—it puts into your possession the world's greatest incentive to save, to accumulate—a lot on the fringe of a growing city; a lot to build upon and occupy, or to sell again at a profit, or to use as a nucleus upon which to pyramid other investments—a lot that will grow in value each day, that will double up the investment in profits, that should form the bed-rock of future fortune.

Carey Park lots are especially large. They will average 140 feet in depth. None are less than fifty-foot fronts. The streets and avenues are wide—the alleys are wide. Many handsome cottage homes are now being erected. Stores are being built—there is a general spirit of activity and development there. Streets are being graded. The County will chert the Peyton road through the center of the park. A beautiful spring and park site is being developed. And the whole is without a parallel around Atlanta as to picturesqueness. "A natural park," said a visitor yesterday. A natural park indeed on which the hand of progress has already been laid.

Don't forget, too—

The Hollywood and Gary roads are both to be graded by the county; the Mason and Turner road is to be widened for an extension of the street car line through Center Hill and to the south border of Carey Park—and Carey Park is just west of the magnificent Grove property, "Fortified Hills," on which hundreds of thousands of dollars will yet be spent for development.

On the whole, what do you think of it? Listen—

We make a study of development conditions; we make a study of realty values. It is safe to follow where we lead. Thousands of real estate investors throughout the South today will testify to the truthfulness and the sincerity of that statement. Now, remember—

Carey Park Monday! Don't overlook the date—don't neglect the opportunity. In the meantime call at the Germania Savings Bank and let us show you the plat—let us show you the property. We want to show you. A property that is not worth showing is not worth selling. We are anxious for you to see Carey Park—

And when you see Carey Park, and study the conditions that make Carey Park today the greatest investment opportunity around Atlanta, we shall ask simply that you act upon your judgment.

JAMES A. HOLLOMON
President American Securities Co.
at Germania Savings Bank.

P. S.—Carey Park property is owned in fee-simple by Mr. John Carey and his son, Hon. Dan Carey, park commissioner, who will execute all contracts for deeds and all collections will be made by pass book through the Germania Savings Bank.

Estate Oak Fires Burn From Spring To Fall

with but a fraction of the fuel, work, worry and attention required by other soft coal stoves.

The Estate Oak could not do this, either, were it not for its original and enormously effective patented features, that insure perfect combustion and great fire-keeping, using any grade of soft coal.

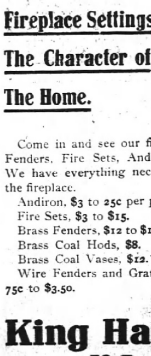

Get busy investigating this wonderful stove; it's a beauty, and a heater, the equal of which you never saw. Yet it costs no more than the other kind.

Keeps fire for 50 hours with one charge of fuel. Something no other soft coal stove will do.

Let us install your heater now, before cold weather, while we can give you prompt service.

Fireplace Settings Stamp The Character of The Home.

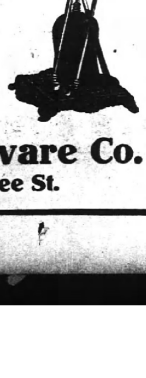

Come in and see our fine line of Fenders, Fire Sets, Andirons, etc. We have everything necessary for the fireplace.

Andiron, $3 to 25c per pair.
Fire Sets, $3 to $15.
Brass Fenders, $12 to $17.50.
Brass Coal Hods, $8.
Brass Coal Vases, $12.
Wire Fenders and Grate Guards, 75c to $3.50.

King Hardware Co.
53 Peachtree St.

DORSEY WILL REQUEST POSTPONEMENT AGAIN

Will Be Practically Impossible for Him to Answer Frank's Petition on Saturday.

Renewed activities on the part of the defense of Leo M. Frank, convicted of the murder of Mary Phagan, were apparent Wednesday, coincident with the return to Atlanta of solicitor General Hugh M. Dorsey and his announcement that it would be practically impossible for him to be ready by Saturday to reply to the motion for a new trial.

It is stated upon apparently good authority that the attorneys defending the young factory superintendent are prosecuting their work in several other cities, but it is not known whether this is for the purpose of securing affidavits attacking a third juror, or whether it means a new phase to their side of the question.

No Additional Affidavits.

Thus far no additional affidavits have been filed against Jurors A. H. Hensley and M. Johenning, from the defense charges expressed bias in the case before they were sworn in as jurors.

It is the general belief now that the solicitor will be prepared to go on with the case by next Tuesday or Wednesday and that the hearing will be held then, provided the defense has no new evidence to introduce.

The solicitor is said to be working to obtain affidavits from each of the twelve men who convicted Frank to the effect that they did not hear the cheering for the solicitor during the trial, as charged by the defense. Thus far it is known that no less than 50 affidavits attacking all of these affidavits as several of the jurors have been out of Atlanta for quite a while.

Other affidavits backing up his defense are being gathered by the solicitor and a strong fight will be made by the state at the hearing.

E. A. Stephens, assistant to Solicitor Dorsey, did not return from Valdosta Wednesday. Mr. Stevens will remain in the south Georgia town for a day or so longer and will continue his work from that end.

115 Reasons Cited.

In the petition for a new trial which is now due to be heard about the middle of next week by Judge L. S. Roan, the defense has cited 115 reasons why their plea should be granted and the solicitor and his assistant have been devoting practically all of their time to replying to it.

The delay, which in this case has clogged the wheels of the criminal division of superior court in Fulton, is not regarded as more than is customary in any similar motion, but as the work of the courts is halted until the Frank case is ended, officials would like to see the hearing come off as soon as possible.

It is expected that when the solicitor appears in court Saturday and requests another delay from Judge Roan, that the plea will be granted and the case set for next week. This, however, may be changed by some further action of either the solicitor or Attorneys Luther Z. Rosser and Reuben R. Arnold, representing the convicted man.

"Growing things can be 'new' year after year, and not lose character. They have youth outside of them like the rings of a cedar.—Paul U. Kellogg.

HARD SCALY PLACE ON HEAD

Spread and Itched. Could Not Sleep. Soap and Ointment. Hair Fell Out. Used Cuticura Now Well,

R. F. D. No. 2, Catoosa, Okla.—"My trouble began with a hard scaly place about the size of a dollar on the side of my head, and as it continued to spread it caused my hair to fall out gradually as I would comb it. At first it looked like a patch of dandruff. It itched and when I scratched it, it would make an inflamed sore. It gave me slight fever I could not sleep at night. In two weeks the place was bald and it began to get packed and scaly. When I would wash it, it would bleed and afterward would form a yellow greenish looking eruption and it looked like it was beginning to eat into the flesh. It really gave me such a fear it made me sick.

"I used ——— and everything I could to check its growth but they seemed to make it worse. Two friends recommended Cuticura Soap and Ointment and I sent to the drug store and got some and used them and in a week there was a deal of improvement and in a month's time this place was well and a new growth of hair had begun." (Signed) Willie Johns, Mar. 8, 1913.

Not only are Cuticura Soap and Ointment most valuable in the treatment of eczemas and other distressing eruptions of skin and scalp, but no other emollients do so much for pimples, blackheads, red, rough skins, itching, scaly scalps, dandruff, dry, thin and falling hair, chapped hands and shapeless nails, nor do it so economically. A single cake of Cuticura Soap and box of Cuticura Ointment are often sufficient. Sold throughout the world. Liberal sample of each mailed free, with 32-p. Skin Book. Address post-card "Cuticura, Dept. T, Boston."

Men who shave and shampoo with Cuticura Soap will find it best for skin and scalp.

Georgia State Fair
MACON, GA.
October 21-31, 1913
Reduced Rates
Dates of Sale Oct. 19-30
Final Limit Nov. 2

Special Train From Atlanta
Oct. 23, 24, 25, 27, 28

On Following Schedules:

Leave Atlanta..... 7:00 a. m.
Arrive Macon.....10:20 a. m.

Returning

Leave Macon.....6:00 p. m.
Arrive Atlanta.....9:30 p. m.

Seven Additional Trains Daily

Ask the Ticket Agent
Central of Georgia Railway

Special Train to Moultrie For U. D. C. Delegates

Mrs. Howard McCall, state officer of the Daughters of the Confederacy, makes the following official announcement to the delegates who will attend the state convention, United Daughters of the Confederacy, at Moultrie, October 21 to October 24.

The Atlanta, Birmingham and Atlantic will leave the union station at 7:30 a. m. Tuesday, October 21—the most direct route from Atlanta to Moultrie. The rate way rate between Atlanta and Moultrie is $5.65, and for parties of ten or more traveling on one ticket the per capita rate is $4.40 in either direction.

If the delegates who have to pass through Atlanta will arrange to make the trip on this official train they can get the benefit of the party fares.

Those who desire to take advantage of this rate may do so, and in order to accommodate those who may reach Atlanta just in time to catch this train the traveling passenger agent, A. B. Daniel, will accompany the ladies and render any assistance in his power.

If twenty or more delegates can arrange to go on this train the Atlanta, Birmingham and Atlantic will take pleasure in putting on a special coach exclusively for these U. D. C. delegates.

The schedule of these trains are: Leave Atlanta 7:30 a. m. and 10 p. m.; arrive Moultrie 5:35 p. m. and 7:200 a. m. Pullman sleepers without change on night train.

Anyone desiring further information will please communicate with A. B. Daniel at the Atlanta, Birmingham and Atlantic ticket office. Delegates below Atlanta are urged to use this train.

Editor of Musical America Will Lecture in Atlanta

John C. Freund, who is to deliver an address next Tuesday night at the Capital City club, under the auspices of the Atlanta Musical association, arrived from New York yesterday and is at the Georgian. Ferguson as musical editor and critic, lecturer, authority on musical matters, critic, publisher, is a conspicuous figure in the national music life. His activities are concerned with music as an art and the music trades.

To put down the world-wide prejudice against art in America and American artists, and, predicated because they are Americans, to make known the great breadth and variety of musical activity in America, of which Americans are scarcely informed, to establish a national pride in what is superior in doing in music, this pride to meet and answer prejudice; to battle with and conquer the evils in the music trades and the fakes in the profession; these are some of the Freund interests as touched upon in a brief interview yesterday.

Brevity did not limit, however, the forcefulness of his words, which indicated that there will be in his address Tuesday night a message not merely for music lovers, but for every patriotic citizen.

That he is a man who gets things done, spoke through his every tone and gesture. Action sounded through even the most academic utterance, and his meanings were driven home by a voice full and dramatic enough to carry an audience in the Auditorium.

Mr. Freund refused to divulge the subject of his lecture in Atlanta. Incidentally he mentioned, however, a page interview which The Constitution carried during the Cotton States and International exposition of 1896, in which he predicted a musical future for the south, for Georgia and for Atlanta, which the facts have borne out or are well on the way to prove.

Reader that local will be the trend of his lecture here, it is safe to say. Since he has the kind of thought horizon in which the local interest is given all the more color and fruits and calls for its proper placing in relation to the whole span of similar interests.

NEGLIGENCE TO EMPLOY CHILD UNDER LEGAL AGE

Supreme Court Affirms Verdict Giving Eleven-Year-Old Boy Large Damage Judgment.

That the employment in a factory of a child under the prescribed age and in disobedience of the statute is in itself an act of negligence on the part of the employer and gives the child when injured a right to recover damages was held by the supreme court yesterday in the case of the Elk Cotton mills v. Grant.

The court declared that the mere employment of such a child under age precluded the employer from making the defense that the child had accepted the risks incident to the employment.

Charlie Grant, an 11-year-old boy, was employed in the Elk Cotton mills, when the statute forbade the employment of a child under 12, unless he was an orphan or his labor was necessary to the support of a widowed mother. Neither was the case with Charlie, whose father was a foreman of one of the departments of the mill at the time of his employment. The boy came in contact with some of the machinery of the factory and had his hand badly crushed, losing several fingers.

Suit was brought in the superior court of Whitfield county, January 13, 1912, and a judgment obtained for $2,000 damages. In affirming this judgment of the lower court, the supreme court says:

"Employment of a minor under the prescribed age in a factory in disobedience of the statute prohibiting such employment, is negligence per se and, if injury to such child proximately results from the employment, a right of action in its favor arises."

SUPREME COURT OF GA.

Judgments Affirmed.

Smith v. Tatum, from Dade—Judge Pitts.—H. P. Lumpkin, W. O. & J. P. Conway, for plaintiff in error. Fouts & Payne, contra.

Drake Chair company v. Jackson, from Whitfield—Judge Pitts. Maddox, McCamy & Shumate, for plaintiff in error. George G. Gibson, M. Farver, contra.

Elk Cotton Mills v. Grant, from Whitfield—Judge Pitts. Maddox, McCamy & Shumate, for plaintiff in error. M. C. Farver, contra.

Neal et al. v. Neal et al. from Floyd—Judge Maddox. Copeland, Hamilton & Haynes, for plaintiff in error. M. C. Farver & Wright, contra.

Bank of Lafayette v. J. Lewis Threading Machine company, from Walker—Judge Maddox. H. F. Lumpkin, for plaintiff in error. Fouts & Payne, R. H. Wilson, contra.

James v. Hill, from Douglas—Judge Edwards. J. S. James, for plaintiff in error. C. H. Lumpkin, W. T. Roberts, J. R. Hutchinson, contra.

Armistead et al. v. Weaver, from Pike—Judge Daniel. E. C. Armistead, for plaintiffs in error. E. T. Duggan, contra.

Hurt v. Barney, from Baldwin—Judge J. H. Park. Silver & Silver, for plaintiff in error. D. S. Sanford, Livingston Renau, contra.

Barney v. Jones, from Wilkinson—Judge Hutchins. F. Chambers & Son, plaintiffs in error. Lindsey & Carswell, contra.

Payne v. Dyson et al., from Walker—Judge Gilbert. Bartlett, Hollis, Wynn & Whitworth, for plaintiff in error.

Cutcheon & Sanders, for defendants in error.

Savannah and Statesboro Railway company v. Savannah and Statesboro Railway company, from Bryan—Judge Shepard. J. H. Smith, for plaintiff in error. Jelks & Cone, contra.

Biggs v. Silver et al., from Wilkes—Judge Walker. Sam L. Stone, W. H. Tutt, for plaintiff in error. Sam H. Sibley, contra.

Harris v. Jones, from Warren—Judge Walker. J. A. Beazley, for plaintiff in error. J. W. Hixon, Culley & Culley, contra.

Chattanooga and Chickamauga Interurban Railway company v. Moreadam Brothers, from Walker—Judge Wright. W. H. Payne, for plaintiff in error. E. P. Glenn, contra.

Tennessee Valley Fertilizer company v. Stevens, from Warren—Judge Walker. E. E. Evans, Lyle & Felts, contra.

Judgment Reversed.

Williams v. Southern Railway company, from Whitfield superior court—Judge Pitts. W. B. Mann, W. C. Martin, for plaintiff in error. Maddox, McCamy & Shumate, contra.

Louisville and Nashville Railroad company v. Butler, from Murray—Judge Hutchins. Blair, for plaintiff in error. Maddox, McCamy & Shumate, H. V. Long, contra.

Caldwell, admr., v. Caldwell, from Fulton—Judge Maddox. M. B. Eubanks, for plaintiff in error. J. M. Hunt, Barry Wright, contra.

Hall v. Edwards, from Warren—Judge Walker. John T. Wilcox, S. J. Davis, for plaintiff in error. Stovall Cloud, P. B. Johnson, M. L. Felts, contra.

Dismissed.

Burrance v. Waters, admr., from Tattnall—Judge Shepard. H. H. Evans, Bloun & Jordan, for plaintiff in error. Way & Burkhalter, contra.

Announcement.

The November call of the civil docket will begin on Tuesday, the 18th of that month, and will extend through the Waycross circuit. The December call will begin on Tuesday, the 16th, and will embrace the Atlanta and Stone Mountain circuits. The January call will begin on Tuesday, the 20th, and will embrace the remainder of the docket, including cases at the bar thereof.

JESSE MERCER JOINS INVESTMENT COMPANY

Jesse E. Mercer, who gives up his position as state game warden November 1, has been named as secretary of the Southern Guarantee and Investment company. Mr. Mercer received this election at a recent meeting of the board of directors of the company.

At the same time Leonard Carter, of Jesup, Ga., was named treasurer of the company to succeed Calvin M. Hitch, who resigned some time since. The names of W. C. Donovan, of Atlanta, and A. J. Singletary, of Blakely, were added to the list of directors. Daniel G. McNamara, of Chicago, treasurer of the North American Life Insurance company, was present at the directors' meeting.

POSTAL COMPANY LOSES BEFORE COMMISSION

After a careful hearing of both sides, the complaint of the Postal Telegraph and Cable company against the Southern Bell Telephone and Telegraph company was dismissed by the railroad commission yesterday.

It was contended by the Postal company that the Southern Bell's operators discriminated against their company and in favor of the Western Union in forwarding messages received by telephone for transmission by telegraph. Particular objection was made to the use of the code word "Telegram," alleged to have been used by the Southern Bell when subscribers desired to send a message over the Western Union.

It was shown, however, that this code word had been discontinued by the telephone company several months ago. It was found that other code words to which objection was made were used only in certain localities and that by agreement of all the parties affected, in fact, the railroad commission did not find any basis for any of the complaints of discrimination made by the Postal and the complaint was accordingly, dismissed in its entirety.

NEGRO WITH SMALL POX SOUGHT BY THE POLICE

The police last night scoured the city for an escaped negro convict, infected with a terrible case of smallpox, who escaped from his bed at the city peathouse yesterday afternoon. The search was continued this morning without avail. The entire police force today will engage in a systematic house to house search in the belief that he may have taken refuge. It is feared that if he is not apprehended at once that he may infect all those with whom he may come in contact and thus spread an epidemic in the city.

The infected negro is Eli Oliver, short, thick-chested with dark gingerbread-colored skin. He is about 22 years old. He was arrested on September 16, charged with assault with attempted murder. Judge Broyles sentenced him to serve 12 months on the stockade and bound him over to a higher court on a bond of $300. Later information received at police headquarters early this morning is that he may have gone to Armour's station, where he was learned his father has been living for some time.

PRINTING WEBB & VARY 38½ W. ALABAMA ST. Phone M-2405

POLICEMEN CHARGED WITH FALSE ARREST

Mrs. Southard Swears Out Warrants Against John D. Wood and J. P. Born.

Accusations charging that John D. Wood and J. P. Born "beat and assaulted her under color of their offices as policemen of the city of Atlanta," and also charging false arrest, were sworn out yesterday in the criminal division of the city court by Mrs. Elizabeth B. Southard. Complaint was made to the police board Monday against Policeman Wood by Mrs. Southard and her sister, Miss Alief M. Benton, a concert singer of Macon, and Wood's discharge was asked of Chief James Beavers. Policeman Born was recently discharged from the force on other complaints.

The trouble is said to have happened last May, when Mrs. Southard lived at 481 South Moreland avenue and various neighbors have been named as witnesses to sustain her claims. Policeman Wood lived in that neighborhood. Mr. Southard charged police persecution in her complaint to Chief Beavers.

The witnesses named against the officers are Mrs. Sonnard, the prosecutor; Mrs. W. H. K. Southard, of 393 Copper street; Mrs. Charles Hardman and Miss Mabel Hardman, of 45 South Moreland avenue; Mrs. Lela Lee, of 481 South Moreland; Mrs. Elbert Parker, of 485 South Moreland, and Mrs. Fannie Heron, of 60 Ponders avenue.

BODY OF GEO. B. EAGAN TO BE BROUGHT HERE

The body of George Benedict Eagan, who died in New York city Monday night, will be brought to Atlanta Thursday morning. Mr. Eagan was for a number of years the southern representative of a large eastern manufacturing concern, and was prominent in local business circles.

The funeral services will be conducted from his residence, 154 Elizabeth street, Inman Park, at 3:30 o'clock this afternoon. Interment in West View.

Gunshop Robbed.

The gunshops of C. C. Downes, one located on Marietta and the other on Broad street, were entered late last night and several hundred dollars' worth of goods stolen, consisting of shotguns, pistols and a quantity of brass and various parts of machinery. The police were at once notified. They were informed by Mrs. Downes that he suspected a former employee. Mr. Downes declared that he would have a search warrant issued today and in company with a policeman, would see if his property could not be found at Maynard's address.

You can fortify your entire system against disease—you can add vim and vigor to your whole constitution—by the consistent use of a good mineral water.

Standing alone in its class, the high regard in which WHITE ROCK WATER is held by the doctors of today is attested by its enormous sale.

The Proved and Approved LUMBER of E. G. Willingham's Sons

Is the universally accepted standard of the day.
Nothing but proven merit can so standardize anything.
Our auto trucks will deliver your entire house bills to any suburb without extra charge.

BOTH PHONES

Why Your Electric and Gas Light Bills Vary

Consider this Chart for One Minute and You Will Understand Why Your Bills Are Higher in Fall and Winter Than They Are in Spring and Summer

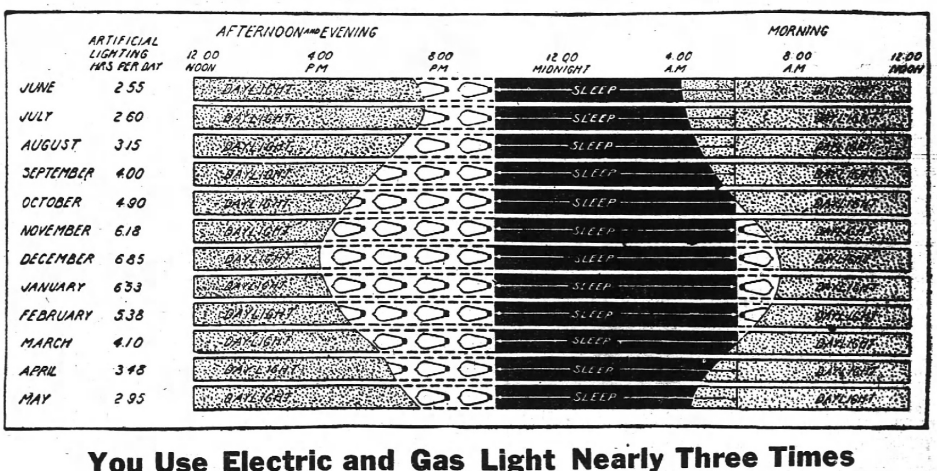

You Use Electric and Gas Light Nearly Three Times as Long in December as You Do in June

This chart divides the 24 hours of a day into three periods---the period of sleep, the period of using Artificial Light and the period of daylight.

In June, the average use of Artificial Light in Residences is 2 55-100 hours per day.

In December, the average use of Artificial Light in Residences is 6 85-100 hours per day.

Therefore, the average use of Electric and Gas Light in the Home is nearly three times as great in December as in June.

GEORGIA RAILWAY & POWER COMPANY
ATLANTA GAS LIGHT COMPANY

THE CONSTITUTION

Established 1868.

THE STANDARD SOUTHERN NEWSPAPER

Published Daily, Sunday, Tri-Weekly

CLARK HOWELL, Editor and General Manager.
W. L. HALSTEAD, Business Manager.

Directors: Clark Howell, Roby Robinson, Albert Howell, Jr., E. R. Black, H. W. Grady.

Entered at the postoffice at Atlanta as second-class mail matter.

POSTAGE RATES:
United States and Mexico.
4 to 12-page papers, 1c; 12 to 24-page papers, 2c; 24 to 36-page papers, 3c; 36 to 56-page papers, 4c.

ATLANTA, GA., October 16, 1913.

SUBSCRIPTION RATES.
By Mail in the United States and Mexico.
(Payable invariably in advance.)

	1 mo	6 mo.	12 mo.
Daily and Sunday	80c	$2.25	$4.00
Daily	50c	1.25	2.00
Sunday	25c	....	1.00
Tri-weekly	....	....	1.00

By Carrier.
In Atlanta 65 cents per month or 15 cents per week. Outside of Atlanta 60 cents per month or 14 cents per week.

J. R. HOLLIDAY, Constitution Building, sole Advertising Manager for all territory outside Atlanta.

The address of the Washington Bureau is No. 177 B Street, N. W., Mr. John Corrigan, Jr., staff correspondent, in charge.

THE CONSTITUTION is on sale in New York city by 2 p. m. the day after issue. It can be had at Hotaling's Newsstands, Broadway and Forty-second street (Times building corner), Thirty-eighth street and Broadway and Twenty-fifth street and Broadway.

The Constitution is not responsible for advance payments to out-of-town local carriers, dealers or agents.

PARSIMONY AND POLITICS.

Atlanta's public schools suffer from parsimony and politics. That is the implied diagnosis of William H. Terrell, indicated in an article published elsewhere and in his authorized expressions in the body of this editorial.

The parsimony rises from the failure of rich Atlanta to recognize the growth and needs of the schools. The politics is referrable to the intrusions of politicians not mentally or temperamentally equipped to confer in so grave a matter as the education of children. Mr. Terrell says this class of politicians make a "football" of the system. His opportunities for observation and his knowledge of city politics give weight to his testimony.

Mr. Terrell also pays a tribute to the superintendent and the assistant superintendent, to the board and to the personnel of the teaching corps. His praise is deserved. The responsive officials of the school have been devoted and untiring. With their hands tied they can accomplish little in untangling the situation. As Mr. Terrell points out, many of the splendidly trained teachers are receiving salaries incomparably smaller than more poorly trained women in other professions.

As lack of money is at the root of the evil, so more money must be the remedy. "Unless we pay our teachers salaries higher than day laborers we cannot expect to remove the threat that now rests on the scholarship of the system," he declared. "At the same time, we must arrange to relieve the almost criminal congestion against the injustice and danger of which The Constitution has so righteously protested. The most sensible and scientific way out is to set aside a fixed percentage of the annual city tax rate for school purposes exclusively. This would be at the disposal of the board of education, which would spend as little or as much of the entire proceeds as was needed. The board would, of course, be held to a strict accountability, but would also be freed from meddling, and would not have to engage in the unseemly scramble before the finance committee. The plan would provide funds to relieve the immediate problem of congestion and would enable us to decently compensate teachers and properly maintain the whole educational plant. All modernly-conducted cities use this system. I am also in favor of a bond issue of half a million dollars for the construction of a university high school."

Mr. Terrell's views are sound. The prorated tax plan, giving to the board absolute authority, is the one way out of the present disgraceful situation. As for the political end, The Constitution is already on record to the effect that politics must be scourged from the city's educational system if efficiency is to be kept at concert pitch.

The fathers and mothers of Atlanta cannot permit a shortsighted policy to cripple the educational plant of the city with parsimony and politics.

WILSON'S COURAGE.

President Wilson's course in insisting upon currency legislation at the present session of congress will meet the approval of the overwhelming majority of soundthinking Americans. He has steadily resisted the suggestions from partisan and civic sources for postponement until the regular session.

There is no need for delay, and there is every need for action. The argument that the country is not informed or that congress needs more data will not hold. The country is thoroughly informed and commissions of every political complexion have been studying the issue at intervals for nearly two decades. If all the material now available were assembled in one heap it would assume mountainous proportions.

The position of the censorious elements that are playing for time is an untenable one. A law drafted by celestial intelligence could not please all the authorities and interests in America. The best that can be done is to effect a compromise that will include sound basic principles recognized the world over and adapted to conditions in this country. That is what the bill fathered by Messrs. Glass and Owen accomplishes with approximate success.

The regular session of congress will have to handle the trust and other problems fully as demanding of energy, time and ability as those now on the carpet. To postpone currency legislation would be to needlessly complicate matters. It is the prime duty of congress to end the suspense and uncertainty of the business of the country.

AT THE END OF HIS ROPE.

The dark and treacherous Huerta is bringing the protracted Mexican crisis to its close. That fact speaks in every news dispatch now coming out of the turbulent republic.

There is indication that at almost any moment the United States must be prepared for decisive action of some nature. What our policy is to be is yet shrouded in mystery. It does not seem that intervention is threatened, as in that event preparations would be in a more advanced state. Talk of a coalition with the constitutionalists in the northern part of Mexico persists, though even here it appears that Washington would long hesitate before committing itself to such a course. More plausible is the theory that the embargo on the importation of arms may be lifted. The constitutionalists, said to be superior to the federals in numbers, morale and organization, might then solve the situation by sweeping down upon the capital and stamping out the remains of the little clique that now holds office there.

Whatever the method, action cannot long be delayed. Anarchy is threatened in Mexico. With Huerta's imprisonment of the Mexican deputies and assumption of the dictatorship the last vestiges of stable law and order vanish. Significant in this direction is the action of most of the foreign governments that recognized Huerta in virtually rescinding their recognition. The fact that England and Germany have dispatched battleships to Mexican waters, and that Japan, some months ago, refused to receive Felix Diaz as Huerta's representative, speaks in strong terms of the international attitude.

President Wilson and Secretary Bryan have formally denounced Huerta's course with regard to the deputies and in advance repudiated the results of the presidential election, scheduled for October 26. The troubled status cannot, therefore, be helped by leaders gained from the election. At every angle chaos appears to threaten. The best that can be hoped is that the constitutionalists will develop a solution. At all events, Huerta and the practices with which he is identified have reached the end of his rope.

BOOKS IN THE PARCEL POST.

Postmaster General Burleson has submitted to the interstate commerce commission a schedule of rates which has for its object the admission to the parcel post of books and printed matter. Within a few weeks the commission will make public the results of its investigation of the schedule, and, presumably, the postmaster general will take action accordingly.

This extension of the parcel post should prove one of the most significant since the establishment of the system. Up to the present time the service has presented the paradox of accepting for transportation at cheap rates merchandise generally and declining to accept printed matter except at the regular old exorbitant rates. There has never, of course, been any logical reason why books and printed matter should not receive the benefit of the reductions in postal rates. The tariff now charged is unreasonable.

The many new features added to the parcel post service by Postmaster General Burleson give promise that this branch will during his administration in all probability witness its perfection.

MASHING THE MASHER.

Recorder Broyles is going out after the scalp of the "masher." He made announcement to that effect during the week just passed in entering sentence upon two men brought before him charged with the offense of annoying women on the street. The recorder remarked that transgressions of this nature were becoming altogether too frequent and bold, and that he intended to inaugurate so rigid a policy that hereafter women would be wholly safe on the streets after dark as well as before.

The sentiment of the recorder will find a hearty response with Atlantans generally. It is, of course, impossible to expect that a city of Atlanta's size can be free entirely of this species of pest. But rigid police surveillance can do much to discourage its spread, and to give girls and women a sense of security when they appear without escorts in public.

Once the tribe finds out that summary punishment, especially in the way of exposure, is to be meted, the practice will dwindle to the irreducible minimum.

Prosperity would have unimpeded progress if the chronic kickers were banished to the football field.

In Mrs. Pankhurst's case an assumed name will not avail, for she'll give herself away in the first interview.

The South Americans will do everything possible to please the Colonel—such, for instance, as staging the animals ready for the slaughter.

Still, if Turkey wins a battle against the oil trust much may be forgiven.

It's a good Indian summer that scalps a bad coal trust.

Just From Georgia

By FRANK L. STANTON

Where the Spring Dreams Stay.

Miracle of Morning! Dreaming Time away
In an Autumn garden where the spring dreams stay.



Here is where she met me—
With all the sweetheart-roses smiling in her face,
Greenest of the valleys, happy hills above,
Even now the lilies are longing for her love,
Glory of the garden and the morning skies. . .
The violets side gave me are dreaming in her eyes.

Poverty hath riches—wealth or worlds untold
In the morning of her bright eyes—her tresses of fine gold:
In an Autumn garden memories sweet as May—
Love forever keep me where the spring dreams stay!

* * * * *

The Deacon and the Bull.

"Say what you will about the old deacon, he knows how to make the best of circumstances. He's dignified, he is, but he don't stand on it at a pinch. Other day a wild bull took after him, and the Washington Limited wasn't in sight at the time he made gittin' up a tree; an' when he saw that the intention of the bull was to keep him there he went to prove the bull away; but it didn't work; that stood the bull.

"Come, nobody desperate, and nobody comin'; so he took a good long text an' set in to preach a sermon; and he so lost himself in his subject that he forgot all about the bull till, lookin' down, he discovered that the bull was fast asleep and, aliftin' down on the other side the tree, he made the home run in fine shape.

"One sermon had put that bull clean out o' business."

* * * * *



It's High Titles.

"If cotton keeps on risin," said the Georgia farmer, "they'll have to invest in airships or a fleet of balloons to get the cotton crop to the mills."

* * * * *

The Life-March.

In stormy, wild weather or sunny,
When your flag on the front is flung—
Highway flies,
The dust you'll be raising
While marching amazing
Won't blind the world's eyes.

* * * * *

No "Wait" Like That in Billville.

"Dr. Wiley says that 4-year-old whiskey can be made in forty minutes," quotes the Billville Banner, "and we have no doubt that is true; but that would be a long time for the thirsty to wait, in this section. A man pursued by 40-foot alligators and six-headed snakes wouldn't have time. He would naturally be in a hurry. 'Forty minutes,' indeed! Why, when a man wants booze around here all he has to do is to stand by the right stump and bellow, and before the echo of his own voice gets back to him the booze is down him!"

* * * * *

"Ring, Sweet Bells!"

Tell it out from de highes' steeple,
Ring, sweet bells!
Trouble fly f'om de happy people,—
Ring, sweet bells!
Young Man Joy on de highway singin'
Ring, sweet bells!
De golden bells an' de dollars ringin'—
Ring, sweet bells!

Come on, Joy, whar de hatchstring's flyin'—
Ring, sweet bells!
Life to-day, fer ter think er sighin'—
Ring, sweet bells!
Happiness—he been a rover,
But now his roving days is over;
Roll all roun' in a worl' er clover—
Ring, sweet bells!

* * * * *

His Good Times Wishes.

"I don't want Good Times to take the big storm," says a philosopher, "to come in by way of the roof and then start a dance that brings the house down; I want him to kind o' ease in, so to speak, an' I'll wake up some bright morning and find him camped outside, without ever knowin' that he came in the night."

* * * * *

How it Happened.

The editor of the Gazook Enterprise makes this unique announcement:

"We regret to say that the paper has changed hands. We had a case in court and hired a lawyer. The lawyer took the paper as his fee."

* * * * *

Dreamers and Doers.

Folger Johnson has said the best thing of late of the dreamer and the doer:

"The doers make the world go round.
The dreamers mind them.
The doers' feet are on the ground.
The dreamers' on the dawn."

* * * * *

They Should Worry:

Some folks worries kaze dey can't see
what's a-comin' ter 'em, but dey needn't
ever git a glimpse of it do fire-hosses run-
ner'er a fire couldn't beat 'em gittin' back
ter whar dey started f'um!

* * * * *

His Looks Betrayed Him.

"The last man that came by askin' for work," said the farmer, "was one o' them hifalut'-nians."

"Did he say he was?"

"He didn't need to; I knowed it without tellin' fer he looked as lonesome as a shedin' owl settin' on a graveyard gatepost. He hungry as a 'possum up a 'simmon tree that had jes' been hit by lightnin'!"

* * * * *

A Strictly Business Widow.

"This is to let you know," wrote the Billville parson to the prospective groom, "that if you want the widow you must be here on time. She's business—she is; and once the day is named for the ceremony she wouldn't wait half a hour, by the watch, for any man on the top side o' the 'round earth!"

A Story of the Moment

By WALT MASON,
The Famous Prose Poet

WHITTLING MEN

"I was over to see Mrs. Skullery this afternoon," remarked Mrs. Turnover, "and she showed me a clothes horse her husband had made during his spare moments. It's the greatest convenience I ever saw, and I couldn't help wishing you'd do something useful during your leisure hours instead of reading those foolish novels."

"They are not foolish, my dear," replied Turnover. "You are jumping at conclusions, and people who jump at conclusions often are covered with humiliation and chagrin, like those who attempt to sit down in chairs which are not there. The book I have in my hand gives a complete and true account of the whitechapel murders and no man can read it without having a broader conception of his fellows.

"I admit that the mechanical skill of Mr. Skullery fairies equals, and perhaps is at times astonishing thing. It seems that he can do almost anything with a jackknife. I myself have seen a beautiful spoonrack that he whittled out of a block of pine, and for a time I was lost in admiration; but when the spell of admiration had passed I began to wonder why a grown man should whittle an elephant from a block of pine. There is no demand for wooden elephants. They won't keep the wolf from the door. Neither will dome-made clothes racks, my love. You might fill the yard with them and still complain of clothes racks, and the wolf would laugh them to scorn.

"It is thus with Mr. Skullery. He is such an excellent whittler that if he went to politics he would be elected mayor, but in the economy of modern things there seems to be no place for the whittlers. I have noticed that they seldom average more than two meals a day, and they are only grateful for a cast-off pair of shoes as soon as the weather becomes inclement. I meet Mr. Skullery quite frequently in my journeyings to and fro, and he never has tobacco in his old tobacco box. He seems obsessed by an anxiety to borrow twenty cents until 3:46 the following afternoon. He throws out hints to the effect that he could find good use for a pair of trousers or a coat, if propertunity I have superfluous garments of that kind.

"Among our amusement features Mr. Skullery is known as a man who means well but never makes good, and this reputation is fatal to his credit. If you go to his telephone, my beloved, and call up your favorite merchant prince, and ask him to send you out the best clothes horse he has in stock, he will ask you, in a pleading way, if there isn't anything else he can unload on you, and he won't ask any impertinent questions as to when you expect to pay. You can buy all the clothes horses and clothes mares and clothes ponies in this town on similar basis, and if you haven't enough, the dealers will ship in a few carloads, and nobody will bite that they would like to see the color of your money. That's because your husband, who is a good hand with a jackknife, and who has a criminal weakness for fiction in his hours of ease, makes a point of paying his bills on the first of each month, and never lets anything interfere with that solemn function.

"You might mention this fact in a casual way to him next time Mrs. Skullery shows you a clothes horse or a sewing machine her husband whittled out of a base wood plank. Then Mrs. Skullery probably will trust into tears. I have no doubt whatever that the unfortunate woman would rather have a stand-off at the grocery and dry goods stores, such as you enjoy, than have any number of clothes horses.

"You would be an ideal helpmate, a superb companion, my dear, if you could free yourself from the delusion that a man necessarily is wasting time when he is resting and reading novels. You would be—"

"Oh, I know you can talk the birds out of their nests," cried Mrs. Turnover, "but I think it is shameful that you won't try to make me a clothes horse like Mrs. Skullery's, when you have a good knife and there's plenty of old boards in the woodshed."

OPERATIONS

By GEORGE FITCH,
Author of "At Good Old Siwash"

An operation is the process of making alterations and improvements on the human form.

When the automobile droops and declines to run, the owner thereof takes it to the repair man, who dismisses it with a monkey wrench and piles its cylinders, exhaust pipes, radius rods and other fittings in heaps about the shop while he bangs away on the afflicted part with a cold chisel. Likewise when the human body declines to work smoothly and effectively the owner takes it into the back shop, and a pair of surgeons in white clothes and masks, who in a wagon load of sharp tools and begin to make repairs. By the time they have worked an hour the patient is so thoroughly scattered that even experienced mechanics would be despairing wearing a pair of steel forceps or a small hand saw, in place of his appendix.

This mistake would not be made if surgeons would number the parts carefully before removing them.

Years ago surgery was very crude, and consisted of sawing off legs and arms. Now, however, surgeons do not saw. First, as to the machinery of the human body, the bones, rearranging the alimentary canal, installing new stomachs and splicing backbones. Also over the world, skillful surgeons are piecing out patients with bits of ivory, rubber and cows, and sending them forth well and strong walking menageries and composite members of the animal and vegetable kingdoms.

Operations are brief and hurried affairs, but are expensive for all that. There are few places where a man can make as much money in an hour as on the operating table. Many a man has lain down in a clean nightgown on a marble slab at 10:25 a. m. and has awakened at 10:50 minus $500 and an appendix.

Although operations are more expensive than jewelry, they are not as easerly sought for, however. Every day some family which had intended to buy an automobile buys an operation instead, and many a trip to Europe has been spoiled because the steamer fare went to acquire a bulltover liver. However, the operation is a great blessing to many people. Besides producing health, it gives them something to talk about. A woman who has had three $200 operations is happy for the rest of her life. She can converse readily and fluently for hours at a time without mentioning the weather or slipping her brain into gear.



"Skillful surgeons are piecing out patients with bits of dogs, rabbits and cows."

The World's Mysteries

DID SHAKESPEARE VISIT SCOTLAND?

So little that is authentic is known of the life of William Shakespeare, the greatest of all English dramatists, that the most minute incident connected therewith is worked up into volumes and made the closest attention. Shakespeare was an actor before he was a playwright, but so far as is positively known, his stage work was confined entirely to England. It would be quite natural for him to be familiar with Scotch locations and atmosphere, that the question has arisen as to whether or not he ever visited the land of the thistle, and if not, what were the sources of his immortal tragedy of "Macbeth," the descriptions and surroundings of which it would seem almost impossible to set out without a personal knowledge.

The question as to whether Shakespeare visited Scotland was first raised in 1765, by William Guthrie in his "General History of Scotland." In this work it is shown that the latter knew how thoroughly he was examined from the tutelage of his clergy, declined Elizabeth to send him, in 1599, a company of English comedians. She complied, and James gave them a license to act in his capital, and they continued to do so now.

This offended the king and he ordered the council to annul their act and not to entertain the people from attending the play. The assertion of Guthrie that James "desired Elizabeth to send him this year a company of English players" rests upon no foundation, and his conjecture that the immortal Shakespeare was of the number, it would appear, is equally baseless.

The end of the year, as mentioned by Spottiswood, must be taken to mean somewhere about December 31st. In the order books of the treasurers of the chamber of England, it is noted that the Lord Chamberlain's servants performed "revels

Miss Dorothy Haug and Family and House Where She Was Found Slain



From left to right, Miss Dorothy Haug, Miss Marjorie Haug, her sister, and Mrs. Haug. Seated is T. H. Haug, her father. Cross in picture of house indicates where body was found.

Former Belief That Young Woman Was Murdered Is Discredited by Result of Another Autopsy.

Thomasville, Ga., October 15.—(Special.)—It is generally decided late this afternoon that the coroner's jury, sitting on the case of the death of Miss Dorothy Haug, will bring in a verdict of suicide. This is the result of the autopsy held this afternoon, when a bullet was found in the brain of the young woman. It had been flattened by contact with the skull on the right side, and was lying close to the skin at the back of the head.

The autopsy was held at the suggestion of a detective who was brought to the city by the county authorities for the purpose of studying the mystery which had resulted from her death and the decided expression of opinion by Mr. McIntosh that the wound could not have been caused by a bullet. He immediately asked an autopsy in order to establish beyond question the cause of the wound. The skull was cut open and at the top of the head, near the right side, the bullet was found.

Wound Very Unusual.

It is stated that the pistol which was found at the girl's side caused the wound. It would have had to have been held directly at the temple to have caused such a wound. The force of the explosion was expanded on the inside of the skull, shattering the whole front of the head, and the bullet penetrated the brain to the rear. The case is quite unusual, according to physicians' reports.

The detective is still running down several clues which have been secured from unusual facts, and will follow them to the end in order to fully establish an entire chain of circumstances that would warrant a perfectly tenable suicide verdict.

The jury meets again tomorrow to decide on the verdict.

The finding of the bullet came as a surprise to the people of the city and created unusual and great interest. The statement of physicians was so positive that there was no doubt in the minds of the people in general that it was murder. There is a sentiment now that the act was one of self destruction and the statement relative to former attempts or threats on the part of the lady and the fact that she owned a pistol and had recently purchased it have strengthened that belief.

Funeral Is Held.

The funeral services were held this morning at the place where the body was found. Many friends were present and the casket was covered with a lavish display of floral offerings. The body, after the autopsy, was taken in charge and prepared for shipment. It left on the afternoon train for Jesup, taking the Southern there for Knoxville. Mr. and Mrs. Haug and Miss Majorie Haug accompanied the body.

The affair has created one of the biggest sensations ever known in Thomasville and rumors of various sorts have been floating around for two days. One was a report that a negro had seen Miss Haug at the post office at 4 o'clock in the morning of the day that the tragedy occurred. The negro, however, has not been discovered.

Another was that the young lady had several thousand dollars of insurance and she had been murdered probably for that. She only had $500, which is not enough to pay the expenses which the family have been put to.

The fact that Miss Haug had on a kimona when found and that her hair was done up and the pistol lying on top of her folded hands, as the mother states, leads to the belief that there may still be a possibility of murder, but few and they probably think that way because of the conflicting story as told the coroner's jury and the excitement which naturally succeeded the assertion by the physicians that the wound was caused by a flat instrument and not by the pistol.

The gun was bought by Miss Haug in Palmetto and was a 32 special Smith & Wesson, made of black steel. She was thought to have had it, when she came to Thomasville, in her satchel.

Girl Very Melancholy.

Mrs. Burrows, with whom she lived in Valdosta, stated that she was one of the most melancholy women she ever knew; that she frequently was downcast and would not talk or take part in any of the family doings.

She frequently expressed a disappointment in life and stated that it was hardly worth while to live.

If anything, Miss Dorothy Haug was the favorite daughter with both father and mother and had always been given every opportunity for mental development, which she promised to be brilliant, scholastic attainments. Mrs. Haug came to Thomasville with her two daughters twelve months ago, because she could not stand the climate in Perryville. There was not the slightest family difference between either father, mother or daughters.

FIANCE OF MISS HAUG LEARNS OF HER DEATH

Dothan, Ala., October 15.—Owen Bakley, who claims to have been engaged to be married to Miss Dorothy Haug, the young woman found dead in a hotel room in Thomasville, Ga., returned to his home here today, when he received the first news concerning her death.

He stated that the last time he saw her was on September 27, at which time she would give him the revolver. She had asked the same question on various previous occasions, he said, but never gave any reason for doing so. He states that she finally purchased a revolver. While he claims they were engaged to be married, the date for the wedding had not been decided upon.

Petes Street Store Robbed Four Saturday Nights in Succession

On four Saturday nights in succession the officers of the Seventeenth district company, in Peters street, have been robbed. Raymond Hayes, a negro youth, has at last been apprehended by private detectives, and is at present time held in the police barracks on a charge of arson. The private officers believing that the negro knows something of the other monotonous thefts.

Four weeks ago Saturday night the biscuit plant office was entered and sixty pounds of fruit cake stolen. A week later, on Saturday night, safe burs had been placed on the show windows of the plant the place was again entered. That time the thieves used a hammer and knocked off the safe knob, opening the safe and making off with $80.

Two weeks ago the thieves found their way temporarily barred on their regular Saturday night visit by extra strong bars, which had been riveted to the rear door of the plant. The thieves peeved, no doubt, managed to take out the whole door casing. That time they got a trifle over $27 from the now crippled safe.

Safe experts were called and the strong box repaired. They announced its burglar-proof. It was again tapped, via the lumber route, the following Saturday night. Also the thieves again took fruit cake.

OVER $750,000 ESTATE RELATIVES IN CONTEST

Memphis, Tenn., October 15.—A bitter contest over the $1,000,000 estate of the late Patrick Kallaher, of Memphis, was started here today with efforts to obtain a jury. The bulk of the property was left to a brother, Michael Kallaher, the contestants being Mrs. Mary Bitch, half-sister, and James Kallaher, half-brother, both of Louisville, Ky.

A feature of the trial it is said, will be scenes as to the will, when Miss Quirk, of Milwaukee, a trained nurse, who waited on Kallaher in his last illness. Miss Quirk, it is alleged, will file a suit against the estate for her share, on the ground she was engaged to marry Kallaher at the time of his death and that he did not live to make her a beneficiary.

The contestants charge the will in favor of Michael Kallaher was drawn under undue influences.

LUNCHEON TO BELLAMY HAS BEEN POSTPONED

The Atlanta Chamber of Commerce luncheon at which George W. Bellamy, public playgrounds expert, is to be the guest of honor and speaker, has been postponed from October 21 to November 4.

This postponement followed a communication from C. P. Emerson, secretary of the National Playgrounds and Recreation association, that Mr. Bellamy will not be able to come to Atlanta until the November date. Mr. Bellamy will speak at the luncheon on the need of more and better public playgrounds.

Colds Cause Headache and Grip. LAXATIVE BROMO QUININE tablets remove cause. There is only one "BROMO QUININE." It has signature of E. W. GROVE on box. 25c.

Diamonds Correctly Graded, Weighed and Priced. Weights and Grades Guaranteed.

Diamonds are bought by us in sufficient quantities to permit getting direct with the largest cutters.

This saves all in-between profits which small dealers are compelled to pay the wholesale merchant and jobber. Every stone is carefully graded, weighed and priced by our expert, who has had over twenty-five years' experience in our business alone.

The work of our classer is carefully verified by Mr. Maier, so we can safely guarantee weights and grades. It has always been our aim to deprive the diamond business of all elements of mystery and insecurity. The marks on each mounted diamond tell precisely what its grade is, and the priced shows just what it will cost any buyer.

Attractive monthly payments open to reliable people anywhere. Selections sent anywhere on approval—all charges paid whether a sale is made or not.

Net prices and full particulars are given in our catalogue and booklet, "Facts About Diamonds." Call or write for these books.

Maier & Berkele, Inc.
Diamond Merchants
31-33 Whitehall Street
Established 1887

WOODWARD VISITS ENGLISH AVE. SCHOOL

Mayor Admits That Conditions Are Bad There and Suggests an Additional School.

The new English avenue school, built recently with bond money, was visited by Mayor James G. Woodward yesterday morning.

The school is one to which The Constitution directed the attention of Mayor Woodward and members of the school board. It is located in the fifth ward, and in one of the most thickly populated districts in the city. It is an eight-grade school, and is so crowded that 196 children in the first grades have been forced to take shelter in an old dilapidated building now used as a negro church, while it is just across the new structure. In the basement of the new school several hundred children are huddled.

Mayor Woodward admitted that the conditions were bad, and Councilman Claude L. Ashley and Alderman John H. Harwell, who accompanied him on the visit, both agreed that immediate relief should be given.

The only relief that I can suggest is for the city to erect a new school somewhere in the district to take care of the overflow and the yearly increase," Mayor Woodward said.

The mayor said that while the school is crowded and the facilities for teacher and child are bad, the city is doing the best it can under the circumstances. He suggested that one remedy would be for the city to take in pupils from the seventh and eighth grades of from the first grades this fall and send them to one of the other schools in the district. He further said that the Ashby street school could take care of some of the pupils, but a majority of the parents would let their children trudge from the four-teen squares through to the settlements to attend school.

Superintendent Slaton takes the position that a new school is needed in the district. He said that the district increased in population far greater in excess than was anticipated when the English avenue school was erected.

C. W. McClure on Ship That Rescued Passengers of Burning Volturno

C. W. McClure, head of the McClure Newspaper company of this city, will be upon his arrival at New York aboard the Kroonland, which was one of the eleven ocean greyhounds of the world by the Volturno as that vessel burned at sea, probably have a graphic tale to tell of the rescue of the survivors from the ill-fated ship.

According to wireless messages received in New York last night, Mr. McClure was an eye-witness to the sea tragedy. The Atlanta merchant has been touring the continent for the past two months. He will reach New York tomorrow night, and Atlanta within the present week.

PAROLE WORK THEME OF PRISON REFORMERS

Indianapolis, October 15.—Demands for a law to punish persons who tamper with paroled men and women were expressed by Mrs. Maud Ballington Booth and others interested in parole work at today's session of the American Prison association.

Dr. R. B. Von Kleinsmid, assistant superintendent of the Indiana reformatory, seconded the plea for an indeterminate sentence, made by W. F. Faulkner, of the Iowa State Board of Parole, declaring that no human judge would intelligently fix the penalty a person should pay for his crime. Captain W. T. Day, of the California reformatory, told of the new indeterminate law in his state, which is worked in connection with the parole system. Convicted men are first sent to prison where, if they advance three grades, are permitted to go to the farm where there are no guards or cell houses. After advancing two grades on the farm, the prisoners are paroled and when the governor and the pardon board are satisfied of the prisoner's reformation, the governor orders the man released.

"To be a success a probation officer must believe enthusiastically in the responsibility of those committed to his charge," declared Howard Gill, director of the child helping department of the Russell Sage foundation, at tonight's meeting of the association. "It is utterly impossible for a pessimist to get ahead in this work.

The importance and responsibility of the probation work has increased until now it can hardly be overestimated. It is second only to that of the judges of juvenile, domestic relations and other criminal courts which have the power of probation."

In several cities, Mr. Hart said, probation officers are over the cases filed in their courts and decide many of them without taking them before the judge.

Capture Negro Convict.

City detectives early last night captured a giant negro convict attired in full stripes as he alighted from a northbound Georgia railway passenger train. He was taken at once to police headquarters, where he gave his name as Robert Thomas, but refused to tell from where he had escaped. Authorities of a score of prisons located within several hundred miles of Atlanta were notified by wire, but up until an early hour this morning he had not been claimed.

WOMAN IS FINED $200

On Agreement to Move, Judge Suspends Sentence.

Mrs. Ella Reed, a woman of between 45 and 50 years, who was charged with keeping a disorderly house at 32 West Cain street, was convicted yesterday before Judge Andrew E. Calhoun in the criminal division of city court after a lengthy legal battle. Her fine was assessed at $200, but the judge suspended it, provided that she will agree to move from the neighborhood and not to keep such a house.

According to testimony in the court room, men and women had been seen in the house in undress and one young girl in particular, had been seen, according to one witness. The girl was described as being hardly over sixteen years of age and decidedly pretty. She was said to have represented herself as an actress.

Solicitor Lowry Arnold and his assistant, Edward C. Hill, represented the state in the case. Attorney John Cox represented the accused woman.

QUICKSILVER RAPIDLY CREEPING UP HIGHER

Slowly the thermometer for the past two days has been creeping back to a higher place, and the air which was decidedly snappy on Sunday appears to be getting warmer each day.

On Wednesday the maximum point reached was 76 degrees, which is still 4 degrees under the regular maximum of last week. The coldest period of the past twenty-four hours was 54 degrees at 6 o'clock Wednesday morning.

For Thursday the weather forecast is for fair weather. No particular change is noted in temperature, although weather authorities expect it to be warmer.

The weather is still cool in south Georgia and on Wednesday morning, as on the day previous, the Thomasville station reported a temperature of 48 degrees, which was 4 points lower than in Atlanta.

SOLDIERS WILL GIVE DANCE FRIDAY NIGHT

Now that the regiment is together and at the fort, the Seventeenth Infantry Regimental Social club will give its first dance of the season for the enlisted men Friday night, October 17, at the post gymnasium at Fort McPherson. Arrangements have been made so that delightful refreshments will be served in the recreation room in the gymnasium. The music will be furnished by the entire Seventeenth Infantry band, under direction of Mr. Nickless, band master of the Seventeenth Infantry. Everybody cordially invited.

COUNTY OFFICERS' FEES FOR THIRD QUARTER

Reports Show Ordinary Wilkinson Best Paid—Several Spent More Than They Made.

Ordinary John R. Wilkinson has fared the best of the county officers of Fulton county for the third quarter of the current year according to the reports which have just been received by Comptroller General William A. Wright. Judge Wilkinson's report shows that for the three months he collected $5,024.75 in fees. The employees in his office are six and the total clerk hire was $2,385. This leaves a net balance for the quarter of $2,669 in Judge Wilkinson's favor.

The third quarter is the poorest quarter of the year in all the offices, several of them showing a considerable excess of expenditures for clerk hire over income. Tax Collector A. P. Stewart's report shows $1,044.25 collected and $3,052.50 expended for clerk hire, the latter being $2,008.21 more than was taken in. In addition to this there are $1,413.79 insolvent costs reported.

Clerk Arnold Broyles shows total fees charged, $11,809.44, fees uncollected, $1,836.74, and $9,881.49 expended for the salaries of 21 clerks.

The report of Sheriff C. W. Mangum shows fees amounting to $9,748.41; insolvent costs, $1255.57. There are employed in the sheriff's office 18 men, whose salaries together with the cost of supplying prisoners with food amounted to $8,394.60.

The report of Solicitor General Hugh Dorsey has not yet been received. It has probably been delayed owing to Mr. Dorsey's pre-occupation with the Frank case.

The law requires all county officers to report quarterly to the comptroller general the amount of moneys they have received in fees and also the disbursements of their office.

ATLANTA MOOSE VOTE TO ACCEPT CLUB HOUSE

The Atlanta lodge of the Loyal Order of Moose voted last night at their meeting at the Woodmen's hall to accept the ten-year lease on the second and third floors of the Silvey building, located at Edgewood and Decatur streets, to be used as a club home.

The quarters will be renovated within the next two months to allow the Moose lodge members to occupy their new quarters by the first of next year at the latest. Plans for the remodeling of the floors have already been drawn and accepted by the officers of the lodge.

Infatuation of Another For His Wife Caused Him to Flee, Declares Lindsey

Athens, Ga., October 15.—(Special.)—Two indictments were found today by the grand jury of Clarke county charging larceny after trust, delegated against J. C. Moore, alias J. W. Lindsey, whose sensational operations as an agent for the Mutual Life Insurance company, of New York, stirred interest some months ago. One charge already hung over him. He was sought by detective agencies over the country, found in Alberta and came back to Athens and has been in jail here since.

When brought back he told the arresting officer a remarkable tale in explanation of his flight—a tale of a persistant Nemesis following him. He said that the husband of his wife's sister was infatuated with his wife and had been since she was a mere child, and that when she ran away from her sister's home and married Lindsey the man has pursued her and him with threats and anonymous letters, driving them from one town to another, forcing them to go under assumed names to escape him for a time. A letter received here, he stated, was the cause of the sudden flight to Canada. He declares that he will clear himself of all the charges, though the mystery of his Nemesis may not be solved to the satisfaction of the public, as there are dark chapters which he will not reveal.

Oil Gushers on Fire.

Port of Spain, Trinidad, October 15.—The large oil gushers which were recently struck near the asphalt lake and which have been producing 20,000 barrels daily, were reported this afternoon to be on fire.

$35,000 BOND ISSUE VOTED BY KIRKWOOD

Money Will Be Used in Improving Schools, Sewers and Pavements.

By a vote all but unanimous, the town of Kirkwood decided to issue bonds in the sum of $35,000 in an election held Wednesday. The money thus raised is to be used for the improvement of schools, sewers and pavements, and will place the town among the first and foremost in improvements throughout the entire south.

The vote, registered Wednesday is the heaviest ever cast in Kirkwood. The registration of the town includes only 282 voters, and of this number nearly 250 voted for bonds and less than 10 against.

The mayor and town council have achieved a signal victory in passing the issue as it was at first thought that much opposition would be met in placing the paper on the market.

Of the bonds which will be issued $5,000 will be used to purchase school sites, $3,000 for the improvement of sewer facilities and $25,000 will be used for new pavements and the improvement of old paving materials which were laid years ago.

BOSTONIANS
Famous Shoes for Men.

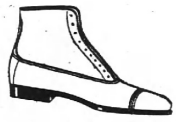

Stratford Last, English Gun Metal and Dark Tan Bals

$5.00

Rightly termed *"Promoters of Efficiency,"* because they fit correctly---are supremely comfortable and yield satisfaction to the complete elimination of footwear annoyances.

Stewart
SHOES FOR EVERYBODY

25 Whitehall
FRED S. STEWART CO.

J. M. Ray, Mgr. Men's Dept.

THE MAIL ORDER COFFEE ROASTERS
Atlanta Coffee Mills Co.
Blenders of High-Grade Coffees
Special Blends—
Eureka **Atco** **Square Deal**
Buy Your Coffee Direct From the Mill—Roasted Daily.
We help to make the half-million city—**Ask Your Grocer**
458 Edgewood Avenue

Have You Been "SUITED" Yet?

—Foot Comfort—

Comfort must obtain, or style has small charms in Footwear. The combination, comfort and style, has been the factor that has placed the **English Last** "first" in the esteem of the shoe buyer, particularly the young men. We show here one of several extremely fashionable models of this description, which we have in all the smart shades in tan, as well as other leathers.

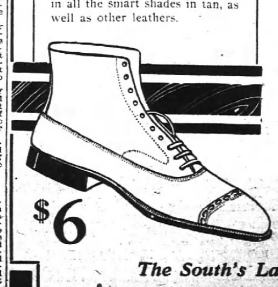

$6

If the answer is in the affirmative, it's highly probable you've been "Suited" **here.**

There's really **no** chance **not** to be when once you cross the threshold of the "big store" bent on buying.

Here is where **style** holds daily receptions bidding all good Dressers welcome to the Temple of Fashion.

There's a **Suit** here to **suit you---**and a price as well.

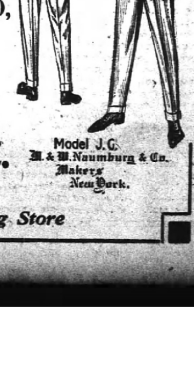

$15, $18, $20, $25, $27.50, $30, $35, $37.50, $40, $45, $47.50, $50

Eiseman Bros., Inc.
11-13-15-17 Whitehall

Model J.G.
H. & M. Naumburg & Co.
Makers
New York.

The South's Largest and Handsomest Clothing Store

SOCIETY

Cobb-Davison Marriage
Brilliant Event in Athens

Athens, Ga., October 15.—(Special.) A brilliant social event of the year in Athens was an October wedding this evening which united two of the most prominent families in this section. A beautiful affair it was too, when Miss Starkie Cobb, daughter of Judge Andrew J. Cobb, married to Mr. Albert Edward Davison, eldest son of Mr. and Mrs. Alexander H. Davison, of this place. The marriage ceremony was solemnized in the First Baptist church at 9 o'clock this evening, the pastor, Rev. James W. Lynch, D. D., officiating in impressive manner. The church was decorated with taste and presented a beautiful background for the handsome bridal party.

The bride was given in marriage by her father, Judge Cobb. Mrs. Jesse Cobb, of Atlanta, sister-in-law of the bride, was matron of honor, wearing white satin and carrying white roses. Miss Sarah Cobb, sister of the bride, was maid of honor; she also wore satin and carried pink roses. The bride's dress was of white satin and her pure white roses were beautiful indeed. The other maids were Miss Rebecca Stewart, Miss Lois Fleming, Miss Ruth Hodgson and Miss Susie Davison. Mr. Alex H. Davison, jr., of Riverside, was best man to the groom, and the other groomsmen were Mr. Joe L. Deadwyler, Mr. Howell Cobb, jr., Mr. Robert Holleman and Mr. John Davison, of Comer.

Messrs. Ben Barrow, E. H. Dorsey, M. G. Nicholson and Howell Erwin were ushers.

Twelve hundred invitations had been issued and there were many out-of-town guests present beside the large number of local friends who filled the big church to witness the ceremony. After the ceremony at the church there was a reception at the residence, to which the bridal party and only the immediate families were invited. The home was beautifully decorated throughout. A buffet luncheon was served and on the midnight train Mr. and Mrs. Davison left for a trip of two weeks—their itinerary and destination being kept a profound secret except to members of their families.

Mrs. Davison as Miss Starkie Cobb was popular and attractive in the college circles and in the town society. Mr. Davison is the eldest son of Mr. A. H. Davison and is a partner in the large mercantile business of Davison-Nicholson company.

The presents from hundreds of friends over the state and many from other states, being kept a profound secret, except to members of their families.

A Perfect Diamond Will Look Shabby In a Poor Setting

Furthermore there is a definite style in settings. Each year is marked by new modes.

Diamonds bought new this fall and winter should be set according to fashion's late decrees.

In the world's diamond markets The Eugene V. Haynes Company pits expert knowledge against all comers and we believe we bring many of the world's best diamonds to Atlanta each year. We make an equally careful selection of jewelers to set these gems and in each setting we incorporate the newest ideas from the great fashion centers.

We cordially invite you to visit our new quarters and see for yourself how the exquisite beauty of rare gems is brought out by proper settings.

Eugene V. Haynes Co.
49 WHITEHALL STREET

Miss Workman's Bridge.

Miss Ursula Workman will give a bridge at her home in Inman Park on Saturday afternoon in honor of Miss Ona Cochran, a bride-elect of October.

Those invited are Mrs. M. D. Smith, jr., Mrs. Bridges, Miss Nell Lewis, Miss Frebe Kirk, Miss Anna Belle Adkins, Miss Eunice Cochran, Miss Clyde Sands, Miss Susan Stephens, Miss Laura Hart, Miss Winnie Wilson, Miss Ruth Smith, Miss Lillian Bloodworth, Miss Lillian Lyons, Miss Aileen Veal, Miss Josephine and Louise Dorough, Miss Margaret Hogan, Misses Lucile and Natalie Bu-Nett, Miss Mary Rosa Johnson, Miss Edwina Estaris, Miss Otho Craig, Miss Emma Wallace, Miss Sallie Fanny McKinnon, Miss Ione Looney and Misses Sadie and Rieble Workman.

Art Study Club.

The Art Study club will hold a valuable meeting this afternoon at 3 o'clock with Mrs. H. B. Scott, at 378 Myrtle street.

The feature will be a talk by Mr. Joseph McLean on an art theme, the talk worked up during Mr. McLean's most recent tour of Europe and of certain art galleries. It will be illustrated by his mirroscope.

D. A. R. Restaurant.

Circle 1 of the Joseph Habersham chapter, Daughters of the American Revolution, will be hostess on Thursday at the restaurant Miss Rouse that Jack Built, on the corner of Peachtree and Broad streets.

Fifty-cent dinners and 35-cent luncheons will be served from 12 to 2 o'clock, the ladies asking the patronage of their friends and the public generally on Thursday are: Mrs. Harris Jordan, chairman; Mrs. A. R. Orvord, Mrs. H. L. Collier, Mrs. T. S. Wilkins, Mrs. W. H. Allen, Mrs. Fred Westmoreland, Mrs. H. S. Johnson, Mrs. W. R. Hammond, Mrs. George Howard, Mrs. Preston Arkwright, Mrs. W. R. Disbro.

MENU.

Chicken Pie. French Fried Potatoes.
Candied Yams. Spaghetti.
Fruit Salad.
Hot Rolls. Crackers.
Coffee. Tea.

For Miss Sturgeon.

Mrs. Joseph Eby and Mrs. Charles Shelton, jr., entertained twelve guests at bridge this afternoon at the home of Mrs. Eby in compliment to Miss Amelia Sturgeon, a bride-elect.

Matinee Party.

Mrs. Harry Dillin entertained at a matinee party yesterday at the Forsyth and tea after the matinee at the tea complimented to Miss Marcha Duncan, a bride-elect.

The party included Miss Duncan, Miss Faye Duncan of Douglasville, Miss Erin Hayes of West Point, Miss Mattie Hunter of Indian Spring, Miss Laura Booth, Miss Mattie Lou Kuss, Mrs. Edgar Morris, Mrs. G. H. Dillon and Mrs. W. S. Duncan.

Dixon-Brooke.

Mr. and Mrs. Fred Watkins Dixon have issued cards to the wedding of their sister, Gamaliel Holmes to Mr. Robert Thomas Brooke, Wednesday, October 22, at the First Presbyterian church, Birmingham, Ala. Mr. Brooke formerly made his home in Atlanta and has many friends here to congratulate him on his approaching marriage.

Winter-Griffith.

Athens, Ga., October 15.—(Special.) At Winterville, six miles from Athens, this afternoon at 3:30 o'clock in the Methodist church, the double wedding of Miss Lillian Winter and Mr. James Marion Griffith, Miss Ruby Winter and Mr. Hugh Carswell Towns occurred, making the greatest social event of the season. Great interest has been taken in the wedding on account of the popularity of the two brides.

The decorations of the church were green and white.

The bridal party entered to the strains of Mendelssohn's wedding march, played by Miss Emma Sue Colle, accompanied on violin by Miss Pearl Johnson. The first to enter were Miss Mary Winter and Mr. Grady Pittard, Miss Lois Smith and Miss Arrivia Hurson, Mr. P. C. Mathews and Mr. T. R. Edwards, who were stationed inside the altar. Then came Mr. Erwin Campbell and Miss Clara Griffith, following them were the maids of honor, Miss Ruth Winter and Miss Beulah Dunlap, and the little flower girls, Jullus Annis and Mary Ida Colle, in their dainty lace frocks, with baskets of beautiful sweet peas, carnations. Just after them the two tiny little tots, Melvin Pittard and Mildred Eaves, bearing the rings in the heart of a rose. They were followed in front of the altar, making a beautiful tableau and setting for the lovely brides, who entered with their brothers.

The beautiful ring ceremony was performed by Rev. A. J. Sears and Rev. W. M. Cole in the presence of a large number of relatives and friends. The bridal dresses were white messaline with an overdrapery of chiffon trimmed with real lace and pearls. The tulle veils were held in place with orange blossoms. They carried bride roses, showered with valley lilies.

The reception was held at the home of the brides for the bridal party and their relatives. Punch was served by Miss Bonnie Ray and Sue Chandler. Immediately after the reception Mr. and Mrs. Towns left for their home in Athens, and Mr. and Mrs. Griffith left for their home in Atlanta.

Gov. and Mrs. Slaton Entertain.

Governor and Mrs. John M. Slaton entertained at dinner last night at their country place, and the occasion was a beautiful one, complimenting Judge and Mrs. R. E. Foster, of New Orleans.

The table decoration was of pink dahlias and roses in silver loving cups and artistic detail of color was pink. Throughout the house was an effective use of the autumn foliage and brilliant-hued flowers.

Mrs. Slaton wore an elegant costume of black lace over flesh-colored satin with girdle of apple green and a trimming of rhinestones.

In the party were Judge and Mrs. Foster, Judge and Mrs. Don A. Pardee, Judge and Mrs. W. T. Newman, Colonel and Mrs. Robert A. Lovett, Mrs. W. D. Grant, Miss Isma Dooly, Mr. Morris Brandon, Mr. Mortimer.

Bridge Tea.

Mrs. Henry Bernard Scott will entertain at bridge Friday afternoon in compliment to her guests, Miss Mary Murray, of Huntsville, and Miss Sue Johnson, of Miami.

Twelve guests are invited for bridge, and a few others will join them at tea.

Candy Pulling.

The Amoma class of the Second Baptist Bible school will have a candy-pulling in the Sunday school room Friday evening, October 17, at 8 o'clock. The proceeds will go to charity. Admission 10 cents.

W. C. T. U.

The Atlanta Frances Willard Woman's Christian Temperance union will hold its regular session this afternoon at 3 o'clock. Visitors will be cordially welcomed.

Members urged to be present, as business of importance must be transacted.

McMillan-Munn.

The wedding of Miss Katherine McMillan and Dr. Otto Reynolds Munn took place yesterday morning at 10 o'clock at the First Christian church. The church was artistically decorated with palms and ferns. The only attendants were Miss Pearl Baker, who was maid of honor, and Mr. Arthur Munn, best man. Dr. L. O. Bricker officiated.

The bride wore a becoming suit of blue cloth with hat to match and carried bride roses.

The maid of honor wore a gown of wistaria cloth with hat to match, and she carried pink roses. After a wedding trip east Mr. and Mrs. Munn will go to housekeeping on Gordon street.

Atlanta Chapter U. D. C.

Tuesday afternoon at the residence of Mrs. Joseph T. Derry there was an enthusiastic gathering of all the chairmen of committees working for the bazar which is to be held during the first week in December by Atlanta chapter, U. D. C.

Any one wishing to aid the bazar by contributions of any kind will kindly talk with Mrs. Derry over the phone. Her number is Ivy 6141.

A full list of the chairmen of committees will be published Sunday morning.

Thomas-White.

Athens, Ga., October 15.—(Special.)—This evening at the home of her mother, Mrs. George Dudley Thomas, on Prince avenue, at 9 o'clock, occurred the marriage of Miss Marguerite Thomas to Mr. Robert Paine White, of Whitehall, near Athens. The ceremony was performed by the pastor of the First Presbyterian church, Rev. E. L. Hill, D.D., in the beautiful ring form. Miss Minnie Thomas, a sister of the bride, was maid of honor, and Miss Isabelle Thomas another sister, was the only other bridesmaid. Mr. Hugh White, brother of the groom, was the best man. Messrs. Boiling DuBose and John Welch were ushers. Among those from out of town present were Mrs. Richard Johnstone, of Atlanta; Mrs. James Wilcox, of Montgomery; Mr. and Mrs. Joe Morton, of Gainsville; Mrs. W. D. Krenson and Mr. and Mrs. H. H. Stone, of Oxford.

Mrs. White is a member of one of the most prominent and wealthy families of the state. She has been a favorite in a circle of social life which was exclusive and notable. Mr. White is a son of Judge John R. White, of Whitehall, related to other very prominent people, and the union is a peculiarly happy one. Mr. and Mrs. White left on the midnight train north for a trip and will be at home at Whitehall upon their return.

For Mr. and Mrs. Huntley.

Mr. and Mrs. Charles N. Dannals entertained at dinner last evening at the Piedmont Driving club in compliment to Mr. and Mrs. William R. Huntley, of Buffalo, who are the guests of Mr. and Mrs. George Speer, in Ansley Park.

An Evening in Norway.

An interesting event of Friday evening will be the entertainment given by Committee No. 2, in the Sunday school rooms of the First Presbyterian church.

Miss Mamie Pitts will give an interesting talk on Norway, and pictures will be shown.

A musical program will be rendered by Mrs. John M. Cooper and Mr. Edward Werner.

Mr. Alex Von Skibinsky will play several numbers on the violin and will be accompanied by Mr. Walter T. Stanley.

Admission 25 cents. The proceeds will go to the Nacoochee institute.

Deihl-Donelson.

A pretty wedding was that of Miss Frances Deihl and Mr. Samuel Donelson, which took place Tuesday afternoon at the home of the bride's parents, Mr. and Mrs. A. L. Deihl.

Father Kennedy, of the Church of the Immaculate Conception, performed the ceremony, which was witnessed by a company of relatives and close friends. Miss Margaret Donelson, of Chattanooga, the groom's sister, was maid of honor, and Mr. L. L. Deihl was best man. Miss Alice McClair played the wedding music.

The bride wore her traveling costume, a becoming blue tailor gown, with hat to match, and her flowers were pink roses and lilies of the valley.

The maid of honor wore a wistaria suit with a velvet hat trimmed with flowers in wistaria shades, and she carried Richmond roses. Mrs. Deihl wore blue crepe de chine.

The bridal party were grouped for the ceremony before a picturesque altar arrangement of palms, white chrysanthemums and tulle, and overhead was a wedding bell of crush roses, through which shone electric lights. Pretty chrysanthemums and smilax decorated the house, and a buffet luncheon was served.

Mr. and Mrs. Donelson went to Chattanooga, his former home, for a visit, and they will make their home in Atlanta.

Matinee Party.

Mrs. Thomas M. Moody and Miss Ruth Moody entertained at a matinee yesterday afternoon for Mrs. John J. Ryan and Miss Lillian Ryan, who leave next week for Fort Riley, Kan. The guests were Miss Harry W. Anderson, Mrs. L. T. Garrard, Mrs. Joseph A. Brown, Mrs. Gordon Lee, Mrs. E. T. Winston, Mrs. Howard Ware, Mrs. W. A. Wallace, Miss Mary Brown and Miss Florence Williams.

GRIFFITH-MANGUM

Athens, Ga., October 15.—(Special.)—At the residence of Mrs. G. S. Griffeth this afternoon at 3 o'clock occurred the quiet marriage of Miss Lila Lee Griffeth to Mr. Jack Mangum, pastor of the First Baptist church, of Paris, Ky. The couple left immediately after the ceremony for Florida and will later be at home in the pretty Kentucky city. The affair was a very quiet one.

FALLING HAIR MEANS DANDRUFF IS ACTIVE

Save Your Hair! Get a 25-Cent Bottle of Danderine Right Now.

Thin, brittle, colorless and scraggy hair is quite evidence of a neglected scalp; of dandruff—that awful scurf.

There is nothing so destructive to the hair as dandruff. It robs the hair of its lustre, its strength and its very life; eventually producing a feverishness and itching of the scalp, which if not remedied causes the hair roots to shrink, loosen and die—then the hair falls out fast. A little Danderine tonight—now—any time—will surely save your hair.

Get a 25 cent bottle of Knowlton's Danderine from any drug store or toilet counter, and after the first application your hair will take on that life, lustre and luxuriance which is so beautiful. It will become wavy and fluffy and have the appearance of abundance; an incomparable glossy and softness, but what will please you most will be after just a few weeks' use, when you will actually see a lot of fine, downy, hair—new hair—growing all over the scalp.

Thetas Celebrate.

Alumni day, in commemoration of the six men who founded the Phi Delta Theta fraternity in 1848 at Miami university, Oxford, Ohio, was observed last night by local alumni at a theater party at the Forsyth, and an informal gathering at the Hotel Ansley.

A large number of the Atlanta alumni was present and practically the entire Tech chapter attended. The fraternity celebrates two days each year when the alumni in the various cities and towns gather together for a renewal of the bonds of fellowship that were made in college days. The meeting in the spring of the year takes the form of a banquet, but the fall meeting this year was made an entirely informal one.

Home Coming Reception.

A home coming reception and social tea will be given under auspices of the auxiliary of the Young Men's Christian association at the home of Mrs. A. L. Brooks, Decatur, Friday afternoon. A delightful program has been arranged by Mrs. Heath, also games. All members and their friends are invited. Those wishing to attend will take the North Decatur car and get off at McDonough station. Mrs. Brooks' home is the second house across the railroad track.

For Miss Seymour.

Mrs. Henry S. Harper was hostess at a linen shower yesterday afternoon for Miss Marie Seymour, a bride of the week.

The house was attractively decorated with autumn leaves and bowls of pink cosmos.

The score cards were hand-painted bride's heads. The centerpiece of the tea table was a pretty arrangement of pink cosmos and the candle shades and all other details were pink and white.

Box Party.

Mrs. Robert Dorsey Bridges will be hostess at a box party at the Forsyth on Friday afternoon in compliment to Miss Ona Cochran, whose marriage will be an interesting event of the eighteenth. The guests will include: Miss Cochran, Miss Aline Welborn, Miss Gladys Houston, Miss Ursula Workman, Mrs. Kenneth Glenn Marshal, Mrs. Burke Bassett and Mrs. William Adair Martin.

Dinner Party.

Mrs. M. D. Smith, jr., will entertain at a dinner party Friday evening in compliment to Miss Ona Cochran, a bride-elect.

COMB SAGE TEA IN HAIR TO DARKEN IT

It's Grandmother's Recipe to Keep Her Locks Dark, Glossy, Thick.

The old-time mixture of Sage Tea and sulphur for darkening gray, streaked and faded hair is grandmother's treatment, and folks are again using it to keep their hair a good even color, which is quite sensible, as we are living in an age when a youthful appearance is of the greatest advantage.

Nowadays, though, we don't have the troublesome task of gathering the sage and the mussy mixing at home. All drug stores sell the ready-to-use product called "Wyeth's Sage and Sulphur Hair Remedy," for about 50 cents a bottle. It is very popular because nobody can discover it has been applied. Simply moisten your comb or a soft brush with it and draw this through your hair, taking one small strand at a time; by morning the gray hair disappears, and what delights the ladies with Wyeth's Sage and Sulphur is that, besides beautifully darkening the hair after a few applications, it also produces that soft lustre and appearance of abundance which is so attractive; besides, prevents dandruff, itching scalp and falling hair.

Flat Silver

Conservative elegance is the characteristic of the gift of Flat Silver from our selection.

All the new patterns, a construction that means service as well as beauty, and the finest finish are its recommendations.

We specialize the equipment of chests, and the individual lines are also handsomely cased.

Davis & Freeman
Jewelers **47 Whitehall St.**

TRIO CLEANSE

Breathes the spirit of this glowing time.

As the many vari-colored autumnal tints catch and hold your eye, so do the many interesting, economical things the

TRIO LAUNDRY

are offering to do for you, catch and hold your attention.

We dry clean your rugs, draperies, curtains and hangings, thereby imparting a freshness to the home and beauty to the eye.

Garments of every description cleaned to your satisfaction.

BOTH PHONES 1099

Knife and Fork Sets

Carnation Pattern in white-lined case, Rogers make, warranted five years' wear; will do better—six knives, six forks, set..... $2.60

Highs

Extra Special

500 CHILDREN'S SILVER CUPS

satin finish and engraved, gold-lined, at..... 23c

GIFTS for Weddings Birthday Remembrances

Cut Glass and Silver



This Beautiful Set of Silver

in white lined case, Carnation pattern; 26 pieces—six Knives, six Forks, six Tablespoons, six Teaspoons, one Sugar Shell, one Butter Knife. Set complete for... $4.48

ROGERS' Quadruple Plate Silverware

Syrup Pot and Plate, satin finish and engraved burnished bottom and top..... 98c

Sugar Dish—covered places for dozen spoons, satin finish and engraved, burnished bottom and top..... 98c

12-inch Bread Trays, satin finish and burnished, plain or engraved..... $1.25

Cake Baskets—seven styles—plain or satin engraved; some with gold lining—choice..... $2.00



Beautiful 14-inch Cut Glass VASES like cut $8.50

Silver Ladles ONE IN A BOX $1.50
Individual Salad Forks, set of six, $2.50. Individual Pie Forks, set of six, $2.50.
SALAD SET—Spoon and Fork, Glenrose pattern, $3.50.

Silver Tea Set
5 PIECES



Sugar, Creamer, gold-lined Spoon Holder, gold-lined Teapot and 12-inch Waiter. Rogers' celebrated guaranteed make, like illustration; set complete for..... $6.48

$4.00 CLOCKS for $2.98



Ormulo Gold-plated with pure gold, 24-k. fine. Some ivory finish. Silver white with silver trimmings.

TEASPOONS
Just received 500 dozen more Carnation pattern Teaspoons, set of six... 39c

7-PIECE CUT GLASS WATER SETS
Very heavy. One 3½-pint Jug and six large Tumblers, all for..... $6.48

J. M. HIGH CO. J. M. HIGH CO.



Why You Can Buy These Fine $40, $45 and $50 Suits at $35

Suit Sale Begins Today, 8 A. M.

WHY? Because this is one of the special occasions where you reap the buying advantage of this store.

THE REASON: We are one of a chain of twelve Ready-to-Wear Stores with stocks purchased through one New York office.

The larger the purchase, the greater buying advantage—that's a rule in every business. Very few retail stores are so fortunate. The output of these twelve stores is almost unlimited.

We buy materials in the same volume, also with a decided advantage in a choice of the best things manufactured.

These fine Suits at $35 have not been reduced—the explanation of the price is in the plan of purchase. **We bought the materials. We had them made.**

We chose twelve models—the best models we've been shown this season—Suits that have been sold at $40 and as high as $65. We had a plan to sell such Suits as these for $35, and there was only one way to do it.

We selected our own materials—only desired fabrics being considered. **We had them made**—of course trusting so important a commission to one of the best New York makers. The best is ever the cheapest. We're pleased with the work they did.

The cut shows four of the twelve carefully chosen models. They're novelty suits, of the smartest designs. You can see that for yourself. For the rest, **our reputation is back of every one of them.**

$40, $45 and $50 Suits

—$35—

J. P. ALLEN & CO.

51-53 Whitehall

MEETINGS

The Twentieth Century Coterie will meet with Mrs. D. I. MacIntyre, Peach tree road, on Thursday afternoon, October 16, at 3 o'clock.

SOCIAL ITEMS.

Mr. and Mrs. Willis Dobbs announce the birth of their daughters, Mary Francis and Sarah Virginia.

***

Mrs. George M. McKenzie and Miss McKenzie have been visiting the Tome school, in Maryland, where William K. McKenzie, Mrs. McKenzie's son, is enrolled.

***

The friends of Mrs. Anna Badham will be sorry to learn of her illness at the new Grady hospital.

***

Mrs. J. Bradley Patterson entertained informally at tea yesterday afternoon for Miss Sara Bailey, of St. Louis.

***

Mrs. Robert McCord has returned from a visit to her father, Mr. John A. Roberts, in Utica, N. Y.

***

Mr. and Mrs. John Lee Anchors announce the birth of a son on Tuesday, October 14, who will be called John Lee Anchors, Jr.

***

Mr. and Mrs. William F. Godwin are registered at the Blackstone hotel, Chicago. They have been traveling through the west and are on their way to Jacksonville to make that city their future home. Mrs. Godwin was formerly Miss Annie Lou Talley, of Atlanta.

***

Mrs. Clarke Frazier is recovering from diphtheria.

***

Mrs. Nash Broyles is ill at the Piedmont sanitarium.

***

The Batchelors will entertain at a turkey trot party this evening at the Bungalow in Ansley Park, for Miss Amelia Sturgeon and her guest, Miss Hortense Jones, of Asheville.

***

Mrs. Robert Battey, of Rome, is the guest of her daughter, Mrs. Grace B. Hazard, on Eleventh street.

***

Mrs. Nash Broyles underwent an operation yesterday at the Piedmont sanitarium.

***

Mrs. A. W. Calhoun and Miss Harriet Calhoun will arrive Monday from New York.

***

Mr. Lewis A. Pinkussohn has been ill for several days, and is home from the University of Georgia until his recovery.

***

Mr. Collier Beall left Sunday for Cincinnati, where he has been stationed for an indefinite stay by the American Telephone and Telegraph company.

***

Mrs. F. R. Logan, who has been in Europe for several months, returned on Tuesday and is at her home, 198 Juniper street.

***

Mrs. Will L. Hancock has returned home, after a delightful visit to relatives and friends in Richmond, Old Point Comfort and Newport News, Va.

Funeral of Woodruff.

New York, October 15.—Leaders of the progressive party and many other prominent men today attended the funeral of Timothy L. Woodruff, former lieutenant governor of New York, and after he left the republican party one of the heads of the progressive. The funeral services were held at the residence of his sister, Mrs. Rodney Ward, in Brooklyn, and at the Central Congregational church. Among the honor pallbearers were Chauncey M. Depew, Theodore Douglas Robinson, George W. Perkins and Frank A. Munsey.

Hansons Buy Pensacola News.

Pensacola, Fla., October 15.—The Pensacola News, an afternoon paper, today passed into the hands of C. B. Hanson, former general manager of The Mobile Item, and his brother, Victor Hanson, publisher of The Birmingham News. Announcement of the purchase was not made until today, when the new management took charge. Ben H. Thomas, formerly of The Mobile Item, will become news editor of The News, succeeding H. A. Folkel, who will be associate editor.

COAST LINE SURGEONS ARE HEADED BY BAKER

Montgomery, Ala., October 15.—Dr. J. N. Baker, of Montgomery, was elected president of the Association of Surgeons of the Atlantic Coast Line railroad yesterday afternoon during the first day's session of the association's ninth annual convention. Other officers elected are:

Dr. C. M. Brailsford, Mullins, S. C., first vice president; Dr. F. F. Lane, Waycross, Ga., second vice president; Dr. C. P. Almar, Charleston, S. C., secretary and treasurer, re-elected.

QUARTERS CHOSEN BY STATE CHAMBER

General Offices to Be Located in Atlanta While Macon Will Legal Headquarters.

Macon, Ga., October 15.—(Special.)—At meeting today of the executive committee of the state chamber of commerce, held at the Dempsey hotel, Macon was named as the legal headquarters of the state chamber, and Atlanta named as the place of location of the general offices of the organization. In this action the executive committee followed the plan so successfully operated by the Georgia Bankers' association whose legal headquarters are at Macon, but whose working offices are in the central building in Atlanta.

The meeting developed into a veritable love feast, and none of the supposed sectional feeling arose when it came to the selection of place for headquarters. Wilmer L. Moore, of Atlanta, who is president of the Atlanta Chamber of Commerce, made the motion designating Macon as the legal headquarters of the state chamber, and President E. M. Stetson, of the Macon Chamber of Commerce, made the motion making Atlanta as the place of location of the general offices of the organization.

Charles D. McKinney, who has served the state chamber first as temporary secretary and since the Macon meeting as acting secretary manager, over his protest was named to continue as acting secretary manager at least for the next ninety days. They begin work at once and hope to raise $50,000 for the organization by Thanksgiving day. After the money is raised they will have charge of the offices and put in a working system free of charge, remaining with the organization until February.

A full attendance of the board was on hand. A motion prevailed authorizing the treasurer to pay the railroad expenses of all attending committeeman at all meetings, and the committee voted to meet next time in Savannah.

Among those who were in attendance were: Charles J. Haden, Atlanta; C. Y. Clarke, LaGrange; P. M. Atkinson, Madison; E. M. Stetson, Macon; L. P. Hillyer, Macon; Wilmer L. Moore, Atlanta; Charles D. McKinney, Decatur; E. D. Cole, Newnan, and others from various sections of Georgia.

MURDER CONFESSION BELIEVED TO BE HOAX

Dallas, Texas, October 15.—Chief of Police John W. Ryan, of Dallas, today from Jeffersonville, Ind., today that a confession of the Florence Brown murder here, made by an inmate of the reformatory at Jeffersonville, was a hoax. He said the man probably was mentally unbalanced.

This confession, as at first reported to Dallas, had so many minor features which were immediately verified as being true, that important grand jury investigations along other lines in the murder were immediately halted in the hope that at last the police were on the real trail of the mysterious person who cut Miss Brown's throat in her uncle's office here last July. Chief Ryan was hurried to Jeffersonville to investigate.

"ARSONETTE" IS GIVEN 18 MONTHS IN PRISON

Cambridge, England, October 15.—Miss Miriam Pratt, a militant suffragette school teacher of Norwich, was sentenced here today to eighteen months penal servitude for setting fire to a house here on May 12.

Glasgow, Scotland, October 15.—Two militant suffragettes, Margaret Morrison, an artist, and Mrs. Smith, a physician, were sentenced here today to eight months imprisonment for attempting on July 24 to set fire to the residence of the late Sir John Muir, former lord mayor of Glasgow.

There was a wild scene in court when the judge, Lord Salvesen, pronounced the sentence. Irate suffragettes hurled vegetables and apples at the judge's head and shouted "Miscellitee." Three women were arrested.

WITNESSES IMPEACHED IN RITUAL MURDER CASE

Detective Accused of Poisoning Children—Court Adjourns to Allow Witness to Smoke.

Kiev, Russia, October 15.—Testifying this afternoon at the trial of Mendel Beilliss, accused of having committed a "ritual murder," Ivan Pavlo Polistchuk, who was prominent in the early investigation into the killing of the boy, Andrew Yushinsky, virtually charged Krassovsky, former head of the Kiev detective force, with poisoning Eugene Tcheberiak and his little sister, Valentine, who, it is alleged, had been Beilliss' playmates the night before.

Krassovsky, as inspector of police, was engaged in the case, and in a report given up to mention ages as his opinion that the killing had been done by a band of criminals, the head of whom he charged were Vera Tcheberiak, mother of Eugene and Valentine.

Court Adjourned for Cigarette.

Part of Polistchuk's testimony was directed against a previous witness, named Shneerson, with the apparent object of impeaching the person in the murder. During Polistchuk's examination the court adjourned at the request of lutes to allow him to go outside to smoke a cigarette, which he said would relieve the illness from which he was suffering.

Shneerson, a Jewish hay dealer, who served in the Japanese war, was examined earlier. He lived near a brick works where Beilliss was employed, and was in the habit of taking his meals with him. He declared he had not seen Yuschinsky around the brick works.

Questioned regarding testimony given by Vera Tcheberiak's daughter, Ludmilla, that the children had eaten Beilliss' house to get milk, he replied that it was not true, as Beilliss had no cows in 1911, the year of the murder.

A brother of Beilliss testified that Beilliss had sold his cows before 1911.

Profits Go to Hospital.

M. Zaitcff, president of the brick works where Beilliss was employed, testified that the profits of the business, in accordance with his grandfather's will, were devoted to the support of a Jewish surgical hospital.

A child, Sudovyie Ivanovitchny, flatly contradicted Ludmilla Tcheberiak's statement that she had seen Beilliss kill Yushinsky.

Another sensational incident related in the indictment that "two strangely clad Jews had been seen about the works on the day of the murder," by identifying them as two of his relatives on a visit. The manager of the brick works said Beilliss was engaged in his regular employment on the day of the murder.

JURY FIXING CHARGED IN CONSPIRACY CASE

Chicago, October 15.—Efforts to procure a jury to try Daniel Donahoe and Isaac Steifel, the lawyer and detective charged with conspiracy to defraud Clarence S. Funk, former general manager of The International Harvester company, were interrupted today by alleged revelations of an attempt to tamper with the jury. Three jurors had been accepted by both sides after an attempt by counsel for the defense to have the case continued to the next term of court on account of alleged publication of partisan and sensational accounts of the trial by local newspapers.

Before the afternoon session Donahoe requested an interview with Judge Pam in his chambers and there declared he had been approached by Venirman Elwood H. Leiby, who told Donahoe, he said, "he would be of use to him."

Donahoe said Leiby came to his house and warned him that "they are going to job you."

"You cannot be of any use to me," I told him," said Donahoe. "I can get on the jury and I can help you," he insisted. "I don't want you to mingle. They are going to job you, that's all."

Judge Pam ordered Leiby brought into chambers. As a result of his statements to Judge Pam warrants were issued for several persons living at the rooming house of which Leiby said he was proprietor.

Attorney Forrest, representing Donahoe, said the defense exposed Leiby in order that the public might not think the alleged conspiracy was the work of the defendants.

After examination of Leiby, questioning of veniremen proceeded. Widespread publicity given the attention suit against Funk, which is the basis of the conspiracy charge on trial, makes the selection of unprejudiced jurymen difficult.

Attorneys Burr and Forrest, in asking for a continuance on the ground prejudiced stories in newspapers, submitted copies of articles which they declared appeared in evidence though be overruled the motion for continuance.

LEAVE OF ABSENCE SOUGHT BY BARTLETT

Washington, October 15.—(Special.)—Representative Bartlett, of Georgia, received a note today from Representative Mondell, of Wyoming, expressing regret at an account which appeared in The Macon News of a verbal tilt they had in the house recently.

The headlines were: "Bartlett Called Liar by Member From Wyoming." Mr. Mondell denied that this assertion in the headline was justified by the news article.

A leave of absence from attendance on the house has been asked by Mr. Bartlett. He said he had been in attendance six months and now acted on the physicians' advice in seeking to be excused.

"I am compelled to leave, not on account of business, but on account of my physical condition," he said when Mr. Mann, the representative republican leader, objected. "Whether my request is granted or not, I am advised that I should go." Mr. Bartlett will sail for the canal zone on November 8 with the members of the appropriations committee.

PENSIONS ARE ASSURED FOR MISSION WORKERS

Washington, October 15.—Old age pensions and sick benefits for several thousand missionary workers of the Seventh Day Adventist church are assured, it was announced today, through action taken by the general and North American conference of that denomination, in the session in Takoma Park, a suburb. Missionary laborers throughout the world, acting in the interests of the sect, will be eligible to draw upon the fund, as will be their dependents.

In addition to caring for the missionary and other workers in their old age or in sickness, the fund will be used, in case of their death, to look after their widows and children. Plans for the collection of the necessary money to insure the success of the venture were approved before the announcement of the plan was made. The innovation is regarded as unique in the field of missionary endeavor.

Lamar's Bond Forfeited.

New York, October 15.—David Lamar, the Wall street speculator under indictment for impersonating congressmen and others, failed to appear before Judge Hunt in the federal district court today for pleading and his bond of $5,000 was declared forfeited.

The SOUTHERN UNIVERSITY OF MUSIC makes a specialty of instruction for BEGINNERS, guaranteeing progress. Teachers of highest quality in the south. Examinations by the directors at regular intervals.—(Adv.)

AT THE THEATERS.

Mutt and Jeff in Panama.

(At the Atlanta.)

Following the engagement of Mr. Hackett a new Mutt and Jeff show comes to the Atlanta. This engagement is for Monday and Tuesday with a Tuesday matinee. Seats for this three performance will be placed on sale this morning at 9 o'clock. The Mutt and Jeff of this show is made up of three acts during which much fun is extracted by the comedians while the latest in ragtime dancing numbers are introduced. The company which will appear here has been receiving much praise throughout the South and is of merit. The play is entirely new and better than the excellent offering under the name of Mutt and Jeff given here last season.

James K. Hackett.

(At the Atlanta.)

Friday night the noted romantic star, James K. Hackett, will come to the Atlanta for an engagement of two nights and Saturday matinee. Seats for the engagement have been selling for several days and the indications are the largest house of the season will greet the player and his fine company. He is appearing in "The Grain of Dust," which was the last novel written by Hall Graham Phillips. The dramatization holds all the important features of the book and the characters are even more interesting in words while in life than on printed pages. A very clever company surrounds Mr. Hackett, with David Higgins, a well known star in his own right, in a prominent role.

Eugenie Blair.

(At the Lyric.)

The long line of eager patrons waiting to purchase seats for the engagement of Eugenie Blair in "Madame X," which will be the attraction at the Lyric next week, indicates conclusively that the popularity of Miss Blair in this city were unable to see her in this wonderful play and the repeated demands from the theatrical managers of nearby cities for a record date of "Madame X" is the reason why Miss Blair will again be seen in this great play of mother love.

The Lights of Gotham.

(At the Bijou.)

Another successful week is predicted for the Bijou Stock company in their latest offering, "The Lights of Gotham," which is responsible for the immense audiences that are crowding the popular Bijou this week. "The Lights of Gotham" is a play that appeals especially to theatergoers. It is brimful of good, wholesome comedy and dramatic situations, and the characters are well drawn and splendidly played, the scenic effects are unusually elaborate. Splendid audiences have been the rule so far this week and indications are for record breakers. Miss Delmar, Miss Jewell, Kelley, Eddie Black, Marie Claire, Rose Morris, Karl Digby are scoring individual hits and a pleasing and smooth performance is being given. During the week matinees will be given daily at 2:30 o'clock and night performances at 8:30 o'clock.

Keith Vaudeville.

(At the Forsyth.)

George Felix, the Hamfisted comedian who with the pretty Harry girls, presents "The Boy Next Door" at the Forsyth this week is one of the genuine funny men of the stage. If there is any fellow funnier, the local playgoers would like very much to see that individual. It is not what Felix does that is so funny, but the funny way he does them. Nina Morris and her company present a wonderfully clever dramatic sketch. Herzog's horses are beautiful and trained perfectly. Burkhart and Wills are favorites and Wilson and Moore have a neat singing novelty. Next week the headliner will be the Florentine singers, grand opera stars. Lynn Overman and company will present a comedy sketch, and the great Pilgrim will show wonders in quick changes.

"Last Days of Pompeii."

(At the Grand.)

The "Last Days of Pompeii," the great George Kline spectacle, serves to crowd the Grand every afternoon and evening, with a wonderful increase in attendance at every exhibition. Hundreds and hundreds of people who have witnessed the wonderful picture have been telling their neighbors of the beauty and interest of "Pompeii" and the Grand is being crowded. There are four exhibitions of the picture daily, 2, 5, 7 and 9 o'clock. One hour and thirty minutes is required to run off the six reels that make the three complete acts. The story of the blind girl Nydia is told in a gripping fashion that holds interest right up to the great circus scene, when thousands and thousands of people are seen in the mammoth out-of-doors theater.

Burlesque.

(At the Columbia.)

Two large audiences saw "High Life in a Cabaret," at the Columbia burlesque theater yesterday, and went away well pleased with the show. Miss Bee Darling and Ben Davis the big leading comedy roles continue to share honors. The Misses Sanger sisters, the Great Montague and Eddie Worgan are the headline numbers. Several specialty vaudeville numbers run through the two acts.

MORTUARY.

W. C. Spinks, Dallas.

Dallas, Ga., October 15.—(Special.)—W. C. Spinks, highly respected and at one time stock claim agent of the Southern railway, died at his residence in this place last night. The funeral will take place at 3 o'clock today. Mr. Spinks was justice of the peace in this district for a number of years. He is survived by his wife and several children, besides several brothers and other relatives in this county.

C. E. Davis.

C. E. Davis, aged 24, died yesterday afternoon at a private santarium. He is survived by his mother, Mrs. J. N. Humphries, of Sparta, Tenn. The body has been removed to Harry Poole's funeral parlors. Funeral arrangements will be announced later.

Mrs. J. E. Delk.

Mrs. J. E. Delk, 23 years, wife of J. E. Delk, of Marietta, Ga., and daughter of Dr. and Mrs. W. M. Spratlin, died Wednesday evening at 7 o'clock. The funeral arrangements will be announced later.

Moses T. Wade.

Moses T. Wade, 73 years old, died at the Soldiers home Wednesday afternoon at 10 o'clock. He is survived by one son, E. Wade, of Marietta, Ga. The body was removed to Poole's chapel. Funeral arrangements will be announced later.

T. J. Averett.

T. J. Averett, 71 years old, died at a private santarium Tuesday morning at 4 o'clock. The body was removed to Poole's chapel from where the funeral will be held Thursday afternoon at 2 o'clock. The interment will take place in West View cemetery.

Mrs. S. J. Mitchell.

The body of Mrs. S. J. Mitchell, who died Tuesday morning, will be taken from Harry S. Poole's chapel to Fitzthonia, Ga., Thursday morning for funeral and interment.

Wage Case Is Concluded.

New York, October 15.—The federal arbitration board today finished taking testimony in the wage controversy between the eastern railroads and their conductors and trainmen. The law requires that a decision must be announced by October 20. The arbitrators will meet daily in private session until they reach a decision.

RAILROADS CLAMOR FOR RATE ADVANCES

Washington, October 15.—Freight tariffs proposing the advance of 5 per cent by the eastern railroads poured in on the interstate commerce commission today. Preliminaries of the case now are complete. The proposed increases stand as suspended for ten months or for such part of that period as may be required for investigation. No definite time yet has been fixed for the beginning of the hearings.

Monetary Value

Does not represent everything gained through the practice of "Saving Money."

The splendid qualities developed in head, heart and hand are invaluable; these build character.

This Bank invites your account.

4% Interest *100% Safety*

Central Bank & Trust Corporation

Capital $1,000,000 Asa G. Candler, President

CANDLER BUILDING

Branch: Corner Mitchell and Forsyth Streets



CAPITAL CITY RHYMES *and* REASONS

No. 90

"A new frock? My! But it's becoming!"
Said Sue to Jane, "It's simply stunning."
Said Jane to Sue, "It isn't new.
The secret I'll reveal to you."
She whispered two words: "Spick and Span."
Now, guess the rest--we think you can.

CAPITAL CITY LAUNDRY

FRAUD!

Watch out for vile imitations of *the—clean—pure—healthful*

WRIGLEY'S SPEARMINT

These imitations are made of poorest material by dishonest manufacturers. They imitate the ***colors, shape*** and ***general appearance*** of our package.

But they dare not use the spear!

They dare not use the word "WRIGLEY'S!"

Remember these two things and you won't be cheated.

It's a fraud unless it's exactly like this:



Be sure it's "WRIGLEY'S"

Look for the spear

A Better Food Than Meat

You may not know that good syrup has more nourishment in it than meat. It *has*—and it costs a great deal *less*. The new tariff reduces the cost of Velva considerably and it's cheaper than ever before.

Velva

is the most economical food that you can buy, and it has the advantage of being the most delicious, too—just great on waffles, griddle cakes and cakes. In red or green cans at your grocer's.

PENICK & FORD, Ltd. New Orleans

Send for free booklet of cooking and candy recipes.

10c up



Any musician will tell you to buy a used piano of good make rather than a poor new one. Advertise for one in a Constitution Want Ad. Telephone Main 5000, Atlanta 5001.

Men! Try this shampoo for dandruff

Makes the scalp feel fine



First, rub the scalp fully five minutes with the tips of your fingers. Then apply a thin, thick lather of Woodbury's Facial Soap and rub it in. Next rinse thoroughly, gradually cooler water, finishing the final water quite cold. Rub again with the finger tips till the hair is dry.

Woodbury's Facial Soap is the work of an absolute one skin and hair. This treatment with it loosens the dandruff and dead skin, cleanses the little pores at the base of each hair and restores them to their natural, healthy action. The oil from these pores then flows into the hair and gives it the glow and glint so much admired. The dandruff and accompanying itching disappear and the scalp feels delightfully clean and "alive."

Try it. Get a cake of Woodbury's today. Woodbury's Facial Soap costs 25c a cake. No one hesitates at the price *after their first cake.*

Woodbury's Facial Soap

For sale by dealers everywhere

For 4c we will send a sample cake. For 10c samples of Woodbury's Facial Soap, Facial Cream and Facial Powder. If you live in the Andersen Pictures Co. Bldg. 1906 Spring Grove Ave., Cincinnati, Ohio.





FOOD FOR MUSCLES, BONES AND FLESH

Now's the time to make sure that your children get all the food necessary to build up their muscles and bones and put on flesh. Their physical future depends largely on what they eat *now.*

There's more *real nutrition* in a 10c package of Faust Macaroni *than in 4 lbs. of beef*—prove it by your doctor.

FAUST MACARONI

is extremely rich in gluten, being made from Durum wheat, the cereal that ranks high in protein. Very easily digested is Faust Macaroni. Savory, too—write for free recipe book and see how many different ways this strength-building food can be served.

At all grocers'—5c and 10c packages

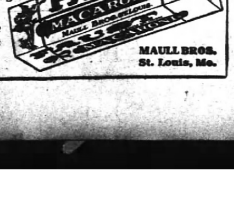

MAULL BROS. St. Louis, Mo.

A baseball war seems certain in the near future with the Federal league making all the trouble for the majors.

Baseball War Seems Certain Soon

Edited By **DICK JEMISON**

WHIFFS

Will Be Strong.

AUBURN is the team that the other southern colleges will have to defeat to get the title this year. We make this statement without fear of overconfidence, as it has been informed from various sources that Mike Donahue has the best prospects at Auburn this year that have ever greeted him since he took charge of the coaching at that school.

Two Coaches Agree.

L. W. HARDAGE, coach of the Mercer University team, and Alexander, coach of the Tech scrubs, are of the same opinion regarding the prospects at Auburn. Hardage said briefly a few other day. "The prospects are the best prospects that I have ever seen an Auburn team possess. I never saw so many men and good ones on a football field in the south." So, look out for Auburn this year.

Need One Thing.

GEORGIA and Tech are vitally in need of one prime requisite that stood to the making of a successful football team—the fighting spirit. The teams representing these two schools last year had more of this than of anything else, and there made a stand showing as the result. Maybe they will get this spirit before long. But it is strictly up to them to get it and get it quick. We have seen them both practicing this year and they do not show that snap and dash in their work that we expected them to show.

What They Need.

GEORGIA seems to need some aspiring example in her line-up like Kid Woodruff to stir them to the glory of old Georgia. Tech has the man in school that will stir her warriors as soon as Loeb is able to get back in his regular position at center for the Jackets. The fighting spirit is going to be manifested and once. Then, watch for the results that Tech and Georgia will get.

To Marry Again.

MIKE DONLIN, the actor-ball player, is going to ride the matrimonial benedicts again, after being a widower for sometime. The announcement is just made of his approaching marriage to Miss Rita Ross, niece of Ross and Fenton, a vaudeville headliner.

Are Alarmed.

MEMPHIS fans and scribes were very much pleased with the announcement that Mike Finn was manager of the Memphis team for the 1914 season, but they were more pleased by reason of the fact that the Turtles would have a closer affiliation with the New York Giants as the result. But now comes the distressing thought. Suppose the Giants would send Snodgrass and Merkle to the Turtles.

In Showing Form.

BRADLEY STREIT, the former Auburn fullback, now at Princeton, has at last hit his true stride and he is again making the critics in the east sit up and take notice of his work. He is getting many boosts in the eastern press. The New York Herald comments on his play briefly after the Fordham game with these words. The individual star of the game was Streit, the Tiger fullback. He was never sent into the line that he did not gain. He scored four of the ten Princeton touchdowns and kicked five goals."

Bonus for Mackies.

THE ATHLETICS will receive $1,400 each over and above their share from the world's series games. This goes to them from the owners of the Athletics for winning the series and given to them from the Giants. By winning Saturday's game the athletics cleaned up reports of the series being fixed as they ended the series on that date and the Athletic management had to return $45,000 to spectators for fear the third game be played in Philadelphia. Again is the honesty of baseball proved.

A Just Approval.

JOHN M'GRAW, manager of the New York Giants, is out with a statement that he thinks that Walter Johnson is the greatest ball player in the world, offensively and defensively, and especially in the pitching. McGraw lauds Collins to the skies and gives him the lion's share of the praise for the Athletics' easy victory over the Giants. Coming from the rival manager, this praise is merited.

Eleventh Year.

WHEN Charles Comiskey's White Sox defeated Johnny Evers' Cubs for the championship of Chicago on the final game on Monday they spoiled a dream of Johnny Evers. Monday was the eleventh anniversary of Evers' arrival in the Cubs. On October 13, 1902, Johnny Evers joined the Cubs and it was his hope that he could celebrate his anniversary by winning the Chicago championship from the Sox.

They Are Faster.

THE CONTENTION of many that the American league is faster than the National has been given an added impetus as the result of the post season games this year. The Athletics won from the Giants, the Sox triumphed over the Cubs and the Naps defeated the Pirates. The other series between the two leagues with the rival St. Louis clubs as contestants broke up in a row with the series standing in the

Heisman Driving Jackets; Secret Work With White Ball Continues in Dark

Secret practice is being held daily at Tech. Only the student body and those who have the personal permission of Coach Heisman are admitted on the field each afternoon. That is the state of affairs for the remainder of the season.

Heisman is driving his Jackets until long after dark. Then it gets too dark to follow the ball a new one painted white is put into play, and long after dusk has settled on the field the Jackets are kept at it.

Low charging is being taught this week. This has been the one biggest defect in the team's play, and every man on the squad has to spend a certain length of time daily at the charging machine.

The Day's Program.

A warm-up run around the field, a half hour at the tackling dummy; another half hour at the charging machine, a long signal drill and then a long scrimmage is the work mapped out for the team every afternoon. It is a tired bunch that drags themselves off the field when time is called. New and intricate signals are being taught daily. The number of plays that the Jackets will have this year will be more than could be described. But they are showing willingness and aptitude to learn, and results are being accomplished.

Coach Alexander, of the scrubs, witnessed the Mercer-Auburn game last Saturday, and came home with all the plays of the Baptists tucked away in his bonnet. He taught them to the scrubs, and they are trying to use them against the varsity this week.

The Jackets are blessed this year with a scrub team possessing, as it does, several players who would be on the varsity if it were not for the one-year eligibility rule that gives them a battle as fierce as they would get in a regular game. This is the future alone is bringing the Jackets out remarkably.

A New Star.

Hayes, the Savannah High school star, is the latest lad to create an interest every afternoon in practice and, unless we miss our guess, he's going to hold down that regular right end berth against Mercer Saturday afternoon.

Hayes is built like "Little" Vandegraaf, of Alabama, and plays the same type of fierce tackling game. As a broken field runner, Hayes is the equal of both McDonald and Vandegraaf, and the Jackets three sputtering backs for fleet end runs that will cause all opposition trouble this year.

Gene Patten and Al Loeb are still more de combat, but they are showing on the field every afternoon dimbering up. Patten's knee is coming along as well as could be expected, though it is doubtful if he will be able to play before the Florida game.

Thomason, a new halfback last season, is now in excellent condition, and is being used in the backfield and on the ends as sub for the men at those places. During the absence through injury, of Patten and Lucas, the first string quarters, Thomason is starring there.

Hugh Mauck, the giant lineman, has not been used on the first team as he is expected on the field most any day. He has attained school and is only waiting to secure his 4 Carnegie units before coming out for the team.

MAY BE QUARTER



THOMASON.

The veteran who will be full back of last year's Jackets who is now playing in his old-time form. With the disabling of Patten and Lucas, the regular quarters of the Tech team, Thomason is being tried out at that position and is showing up splendidly. Thomason is an experienced player and with the experience he will gain from playing quarter, he will be able to fit in at any position in the Jackets' backfield and at either end in the case of injuries.

G. M. A. ELEVEN WILL PLAY MERCER SCRUBS

On Friday afternoon the Mercer scrubs will line up against the team of the Georgia Military academy on the latter's campus at College Park.

The game promises to be one of interest in that the teams are well matched and pretty evenly matched in size and weight.

The Mercer scrubs have played only one game this season and they are eager to win the second. G. M. A. played the Tech scrubs last Saturday and managed to ease over a touchdown, although they lost by a good score. The team has rounded to form and every man is going good.

G. M. A.'s will line up as follows: Burk, center; Angel, right guard; Perry, left guard; Hall, right tackle; Porter, left tackle; Walker, right end; Kendall, left end; Davis, right half; Allen, left half, Smith, captain, full.

Savannah Automobile Club Quits the Racing Sport; To Sell Large Grandstand

Savannah, Ga., October 15.—(Special)—Savannah has withdrawn completely from the automobile racing game, refusing to grant the special concessions demanded by the manufacturers' Savannah Automobile club has called the fixture off and had other arrangements made to undertake another automobile race meet. After studying the three most successful auto race meets in the history of sport, the Savannah club decided there is nothing more in the game. In his report to the automobile club a few nights ago President Harvey Granger declared that the manufacturers had reduced the game to a commercial basis and that as a "gentleman's Sport" it had ceased to be.

Advertisements, calling for bids on the huge grand stand are now running. The big stand, erected at a cost of $35,000, will be sold to satisfy a claim of $2,000 which the advertising fund committee of the chamber of commerce holds against the club. Nearly 40,000 people have witnessed some of the classiest speed contests ever held from these stands.

The automobile club feels that Savannah has gotten all out of the automobile racing game it can. The city has been advertised far and wide as the scene of the grand prize and Vanderbilt cup contests. The roads are ranked as the best for racing in the world. For this reason the entire automobile world regrets Savannah's withdrawal from the racing game.

CURLY BROWN BOUGHT BY MOLEY'S BARONS

Birmingham, Ala., October 15.—(Special.)—Curly Brown, the left-hander of the Montgomery Billikens last season, recalled by the St. Louis Browns, has been purchased by Birmingham for the 1914 season.

In addition to the purchase of Brown, the Barons were successful in landing six players by draft, three pitchers, a first baseman, a shortstop and an outfielder. The outfielder is Hodge, a brother of the Philadelphia hitter. He was secured from the Lewis club, of the New England league.

PREP LEAGUE TEAMS ARE WORKING HARD FOR COMING GAMES

By Carl Taylor.

The varsity eleven and the various Prep league teams have been holding stiff practice every day this week in preparation for the opening battles next week.

Boys' High since her game with Donald Hill, has been holding practice daily and scrimmaging hard this week in preparation for the majority of the time, although Coach Wood has been teaching them some new plays, and also putting them through signal practice. Only one man was injured in Saturday's game, Johnston having his left shoulder sprained, but is coming around all right now.

Tech High since her wonderful showing against the Rome scrub club last Saturday has been holding hard practice this week, and in the game with the Rome team was a stiff battle and the Techs are pretty badly banged up.

The showing that this team made against Rome was wonderful, weighted 25 pounds to the man, they succeeded in downing them 7 to 5. They will certainly make the rest of the bunch hustle for the rag in the Prep league.

Donald Fraser profited in her game with High School last Saturday, and has gone to work with a will to strengthen her weak points, as was said before, this team has the making of a good team and is the only thing that it lacks is practice, and plenty of it.

G. M. A. after making a good showing against the Tech Scrubs last Saturday, has also been holding light practice every day this week in preparation for the game with Donald Fraser.

Coach Hill since her game with Tech has been holding practice daily, and scrimmaging hard, and is preparing

CAUGHT IN STORE LOOTING THE SAFE

Discharged From Firm, George J. Weaver Is Now Held on Charge of Attempting to Rob Former Employer.

One of the boldest and most daring robberies recorded in Atlanta police annals in recent years was thwarted late Wednesday night when Motorcycle Policemen O. M. Gorman and L. W. Evans, responding to a telephone message received at police headquarters from an unknown party, stating that burglars were at work in the downtown offices of the Oliver Typewriting company, No. 71 Auburn avenue, arrived on the scene in the nick of time, catching George J. Weaver, a city salesman for the concern, red-handed.

With a heavy screw driver in his hand attempting to pry open a strong box containing a large sum of money, which he had just removed from the office safe after successfully working the combination, Weaver, as the officers' searchlight was thrown full in his face, shouted:

"My God! Don't shoot; I am the manager!"

Undaunted, the officers secured their men. The night patrol was called and Weaver was told that he would be given a chance to explain to the sergeant at police headquarters.

Weaver, it developed, had gained entrance to the office by chiseling out a pane of glass in the expansive front door. He had already pilfered two desks and secured 59 and some odd cents before the arrival of the officers. Office Manager W. A. Kinsle, who resides at No. 431 Piedmont avenue, was notified at once of Weaver's arrest.

At police headquarters last night Weaver gave his address as the Kimball house, and was merchant and dentist. When questioned by Night Chief of Police Jett, Detective Sturdivant and Davis, attached to Chief Lanford's department, were detailed to go at once to the Kimball house and the local registrar street addresses, in the event it was thought additional information concerning the prisoner might be gained.

Mr. Kinsle, manager of the local office of the Oliver Typewriting company, did not appear at headquarters last night, but he informed Chief Jett over the telephone that he had discharged Weaver Wednesday for inefficiency.

MRS. BRADLEY NAMED FOR GRAND PRESIDENT

Chattanooga, Tenn., October 15.—At the afternoon session of the Ladies' auxiliary of the Brotherhood of Railway Trainmen, Mrs. Clara L. Bradley, of Columbus, Ohio, was selected grand president of the organization. Mrs. Ada B. Marshall, past grand president, who was to have been a candidate, withdrew from the race. The vote in the election was not given out.

After having withdrawn from the first fight Mrs. Marshall was elected as first vice president with practically no opposition. She is from Philadelphia. The remainder of the grand lodge officers will be selected tomorrow.

Detroit was chosen as the next meeting place. It will hold its next session in conjunction with the order of Railway Trainmen in that city.

Evansville, Ind., San Francisco, Savannah, Atlanta, Galveston and Indianapolis were the other cities in the race.

"CASCARETS" CLEANSE LIVER AND BOWELS

Feel Bully! No Headache, Sour, Stomach, Bad Breath, Constipation.

Get a 10-cent box now.

Are you keeping your liver, stomach and bowels clean, pure and fresh with Cascarets—or merely forcing a passageway every few days with salts, cathartic pills or castor oil? This is important.

Cascarets immediately cleanse the stomach, remove the sour, undigested and fermenting food and foul gases; take the excess bile from the liver and carry out of the system the constipated waste matter and poison in the bowels.

No odds how sick, headachy, bilious and constipated you feel, a Cascaret tonight will straighten you out by morning. They work while you sleep. A 10-cent box from any druggist will keep your head clear, stomach sweet and your liver and bowels regular for months. Don't forget the children—their little insides need a gentle cleaning, too.

ASHLEY & CO.
INVESTMENT SECURITIES
Third National Bank Bldg., Atlanta.
New York Boston Baltimore
Specialists in
Ga. Railway and Power Co. Stocks.

BATTLES OF ATLANTA TO BE CELEBRATED

Chamber of Commerce Plans for Great Gathering of Old Veterans.

July 22, of next year, will represent the semi-centennial anniversary of the battle of Atlanta, and in the same week will come the fiftieth anniversary of two battles fought near Atlanta—that of Peachtree creek and that of Ezra church.

It is the plan of the Atlanta Chamber of Commerce that these events shall be celebrated by a gathering of southern and northern veterans who took part in these battles and by parades and ceremonies rivaling the great pageant of the unveiling of the Peace monument two years ago.

President Wilmer L. Moore has sent out letters to a large number of organizations and private citizens of the city with a view of getting the sentiment for such celebration crystallized. In a short time he expects to call a mass meeting to consider how Atlanta shall celebrate the fiftieth anniversary of the most stirring days of her history.

In President Moore's letter it is also pointed out that at present these battlefields are not fittingly marked. It is a fact that comparatively few people in Atlanta know where these engagements occurred. It is, therefore, a part of the fiftieth anniversary celebration scheme fitting to mark these battlefields.

The battle of Peachtree creek was the first of the three battles to be fought in the vicinity of Atlanta. This occurred July 20, 1864.

On July 22 the Yankees engaged the Confederates in the battle of Atlanta.

The battle of Ezra church, near what is now West View cemetery, was fought on July 28.

OLD AGE PENSIONS FOR STREET CAR MEN

Atlantic City, N. J., October 15.—Welfare of employes and profit-sharing among the men who run the cars were prominent subjects before today's session of the annual convention of the American Electric Railway association.

The report of the committee on welfare of employes recommended management by companies of sick and death benefits, insurance, pensions, accident benefits, profit-sharing, savings funds, loans funds, merit system of rewards and the maintenance of social clubs, and said:

"In our opinion we must acknowledge that if a man gives the best years of his life to an industry, he has some right to expect that industry to provide for his sustenance when his days as a producer have passed."

Charles A. Bergstrom, vice president of the Boston Elevated Railway company, declared that if traffic congestion in cities required the building of either subways or viaducts, they should be constructed by the municipalities and that if their operation were turned over to a private corporation, such corporation should have adequate compensation for their operation, before the municipality took for itself any part of the operating revenue. He declared that underground city railways have been as a rule highly profitable, and often have not been self-sustaining.

RAVENING WOLF KILLS 300 SHEEP IN ALABAMA

Montgomery, Ala., October 15.—A wolf in the southern part of Escambia county, this state, has killed three hundred sheep belonging to farmers in that territory and a reward of $300 has been offered any person killing it. Numerous hunting parties have spent days on the hunt, but all have failed the last one returning today after four days of fruitless search. The depredations have continued several weeks.

WOMEN VOTE "WET" IN PROHI. ELECTION

Redondo Beach, Cal., October 15.—Women assisted yesterday in keeping Redondo Beach "wet." They polled one-half of the votes in the initiative petition regarding the abolishment of saloons. "The fair" element was defeated by 329 to 634.

MORGAN LEFT $5,899,155 IN THE BRITISH ISLES

London, October 15.—The will of the late J. Pierpont Morgan was probated here yesterday. His estate in the British isles amounted to a total of $5,899,155. The government will receive about $360,000 in death duties.

ELECTION OF NEELY VICTORY FOR WILSON

Washington, October 15.—Chairman Doremus, of the democratic congressional campaign committee, in a statement today interpreted the election of M. M. Neely, democrat, to congress from West Virginia as "a special indorsement of the policies of President Wilson and the democratic party."

AS BRYAN'S CHILD ALDRICH ATTACKS

Continued From First Page.

party," he said, "but in times of stress it would have no power to preserve public or private credit. It would be able to loan money to impecunious banking friends or to deposit government funds in pet banks, but it would be unable to assist a bank or a community in time of serious trouble.

Speaking of the possibility that national banks might surrender their charters rather than enter the proposed system, Mr. Aldrich said:

"It is safe to say that the serious disarrangement of credit, the contraction of circulating medium and the destruction of confidence that certainly would arise from a transfer of any considerable amount of the banking business of the country from the national to the state system would lend in financial panic such as we have never seen in any country."

Mr. Aldrich referred to the bill as socialistic in its tendencies.

"This is, I think," he said, "the first attempt to give a government board the right to manage a great business, which is more important in its intimate relations to all the people than any other. If the attempt is successful, it will be the first and most important step toward changing our form of government from a democracy to an autocracy. No imperial government in Europe would consent to so great, much less enact, legislation of this kind.

"The creation of this board clearly is a favorable response to socialistic demands."

Aldrich Quotes Woodrow Wilson.

Mr. Aldrich quoted from writings of Woodrow Wilson in his earlier days an extract in which he said: "Only a great commanding bank, everywhere known, whose notes shall be accepted as representing gold, could supply paper worth its face the instant its silence or keep exchanges from chaos."

Mr. Wilson, he said, was an enthusiastic defender of the second bank of the United States, saying that it "had not only served its purpose as a fiscal agent of the government to the satisfaction of the treasury, but had also facilitated every legitimate business transaction and relieved them on every market of its worst danger."

Mr. Aldrich also quoted from Mr. Wilson's history of the United States:

"It (the constitution) expressly forbade the states to issue bills of credit, but did not give the federal government power to do so and was meant practically to prohibit the use of any currency while was not at least based directly upon gold and silver."

"This should be a fight in the open," said Mr. Aldrich. "The party in power had no accredited mission to fly in the face of the current sentiment of the people of every commercial nation based on universal experience. The administration that should so corrupt the American people by arbitrary methods, an unwise solution of this problem, will merit, and, sooner or later, receive the condemnation of all thoughtful men of all political parties."

Mr. Aldrich was the only speaker at tonight's session of the conference.

Professor Seligman Attacks Bill.

At the morning session Prof. E. R. A. Seligman, of Columbia university; Frank A. Vanderlip, president of the National City bank, of New York, and Professor Joseph French Johnson, dean of the New York University School of Commerce, led the assault on the Glass-Owen bill.

Professor Seligman said that the great successful banking systems of Europe were "built not by politicians, but by the joint efforts of bankers and theorists, and for that reason Germany, France and England are a generation ahead of this country in these matters.

"We cannot refrain from expressing regret," said Professor Seligman, "that in this country alone the question should be approached, not from the point of view of the interest of the whole country, but from the view of one political party. We have not been able to rise above party."

"I must voice, in the name of the Academy of Political Science, my very pronounced disappointment that in some of the fundamental features of this bill no attempt has been made to follow the teachings of sound theory. The bill sins in a glaring way in some of the fundamental principles of science."

Mr. Vanderlip defended the principle of a central bank as opposed to the twelve regional reserve associations contemplated in the Glass-Owen bill. He said the best minds in congress must know that were it not for a party platform they should provide for a central bank.

"We heard Senator Owen say yesterday," Mr. Vanderlip continued, "that the functions of the twelve regional reserve banks will include the responsibility of re-discounting for member banks. That's a very alluring proposition for banks. If this measure will do this consistently, it is a real relief. If any banker is opposed to it. It means that commercial paper will become the most liquid asset in a bank's portfolio."

Bill Called Dangerous.

Professor Johnson characterized the bill as dangerous.

"I see no escape from the conclusion," said he, "that the Glass-Owen bill, if it becomes a law, will soon bring this country into a period of dangerous credit extension.

Emphasizing what he considered the dangers of credit expansion, Professor Johnson predicted that it would ultimately lead to a panic.

"This bill," he said, "will not bring the millenium nor will it paint Wall street white."

Professor E. W. Kemmerer, of Princeton, said:

"With the adoption of minor changes I should expect the Glass-Owen bill to provide a bank note circulation that would meet well the three essential tests of a bank note—ultimate security, prompt convertibility and elasticity."

A. Piatt Andrews, former assistant secretary of the treasury, said the bill provided for vast immediate expansion of credit, but did not provide effective mechanism for subsequent contraction.

"With the disgraceful and costly history of greenback and silver legislation so fresh in mind," he said, "it would, indeed, be folly to begin again the issuance of government notes. To attempt it with only a 5 per cent gold reserve in the treasury, such as the house bill proposes, but does not even require, would be an unbelievable folly in this day and generation. It is doubtful whether in any other country in Central America or the Balkans so nondescript and precarious a note currency could be found."

First French Aerial Mail.

Villacoublay, France, October 15.—The first French aerial mail was dispatched from here by aeroplane at 7 o'clock this morning. Lieutenant Andre Ronin carried the bag containing twenty-two pounds of letters destined for the West Indies and Central America, to St. Juliet-les-Metzelle, from which place they were transported by autoeuskic to the seaport of Paulhic and placed on board the steamer Perou.

Belgium Accepts Brand Whitlock.

Washington, October 15.—The Belgian government has reported that Mayor Brand Whitlock, of Toledo, Ohio, will be acceptable to the American minister to Belgium. President Wilson will send the nomination to the senate tomorrow.

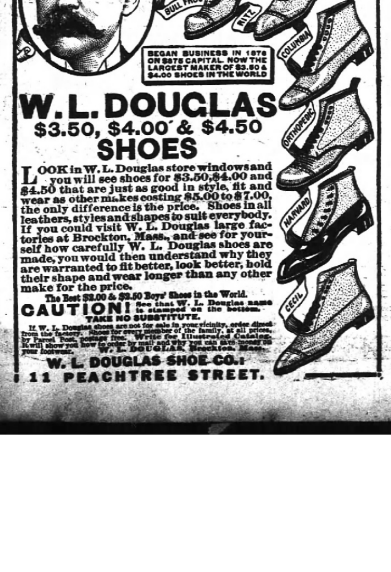

W. L. DOUGLAS
$3.50, $4.00 & $4.50
SHOES

LOOK in W. L. Douglas store windowstand you will see shoes for $3.50, $4.00 and $4.50 that are just as good in style, fit and wear as other makes costing $5.00 to $7.00, the only difference is the price. Shoes in all leathers, styles and shapes to suit everybody. If you could visit W. L. Douglas large factories at Brockton, Mass., and see for yourself how carefully W. L. Douglas shoes are made, you would then understand why they are warranted to fit better, look better, hold their shape and wear longer than any other make for the price.

The Best $3.00 & $3.50 Boys' Shoe in the World.

CAUTION! See that W. L. Douglas name is stamped on the bottom. TAKE NO SUBSTITUTE.

If W. L. Douglas shoes are not for sale in your vicinity, order direct from the factory. Shoes for every member of the family, by parcel post, postage free. Write for Illustrated Catalog. Tells how to order. Shows the latest styles and gives prices. Name your dealer when you write. W. L. DOUGLAS, Brockton, Mass.

W. L. DOUGLAS SHOE CO.
11 PEACHTREE STREET.

HYOMEI RELIEVES IN FIVE MINUTES

Effective relief comes quickly when Hyomei is used for catarrh, coughs, bronchitis, cold in the head or croup of infants. You breathe it—no stomach drugging.

This medicated air has a tonic healing effect—surely destroys catarrhal germs, stops the poisonous secretions and quickly soothes and heals the irritated, mucous membranes. Guaranteed by E. Doug. Bist, manufacturers, Booth's Hyomei Co., Buffalo, N. Y.

Try Hyomei now. Druggists everywhere or by mail. Complete outfit $1.00.

To The Merchants of Atlanta

The people of Atlanta, of Georgia, of the South are unanimous in believing that The Constitution stands unselfishly for their best interests.

Unanimously they believe statements it prints.

No other paper the size of The Constitution has such undivided loyalty among its constituents. No other city the size of Atlanta has an institution of such popular strength as The Atlanta Constitution.

Its responsiveness as an advertising medium is a tremendous asset to you.

Here is proof of its strength.

The J. M. High Company Wednesday, October 1, inserted an ad exclusively in The Constitution expecting to sell one hundred hats at $4.95. Before eleven o'clock in the morning of the same day the ad appeared one hundred and fifty were sold---and telegraph orders, mail orders, etc., made fifty more. One telegram from a city 100 miles from Atlanta ordered two of the hats shipped by express.

The Rhodes-Wood Furniture Company Friday, October 10, advertised exclusively in The Constitution Chiffoorobes and complete bed outfits. That day their sales surpassed their expectations and customers responding bought much merchandise additional that was not mentioned in the advertisement.

Sunday, October 11, Mr. R. T. Moon inserted a page advertisement in The Constitution announcing his new store at 167 Peachtree street. What it did for Mr. Moon, the following letter shows:

The Constitution,
Atlanta,
Ga.

Dear Sirs:

It may be gratifying to you to know that the results I received from the full page advertisement in last Sunday's Constitution exceeded my greatest expectations.

My North Side store, 167 Peachtree street, recently opened, did its largest day's business following the insertion of our opening advertisement in The Constitution.

The South Side store, at 29 West Mitchell street, had more business Monday and Tuesday of this week than we could possibly wait on.

I was surprised at the people that visited these stores who heretofore never had been in either of our stores. The response was most pleasing, as there were no prices quoted in the entire page.

I am sending you some follow up copy to begin next Sunday, October 12, advertising our North Side store.

Thanking you for the assistance I have received from your Advertisers' service, I am,

Yours Very Truly,

RTM/MC R. T. MOON.

J. G. Sherrer, Grocer, 36 Gordon street, never had advertised. We prepared and inserted for him a series of five small advertisements, each occupying nine inches of space. Mr. Sherrer immediately felt an increase in the sales of every item advertised, added many new cash customers and opened many new accounts. After the third advertisement appeared Mr. Sherrer sent in one day two wagon loads of groceries to the North Side, ordered by telephone.

Constitution Space Will Work As Well For You

THE ATLANTA CONSTITUTION
"The Standard Southern Newspaper"

COTTON ADVANCE DUE TO COVERING

Fresh Buying on Expected Low Temperatures in Southwest and Less Spot Offerings Also Factors.

New York, October 15.—The cotton market was steadier today on covering and trade buying with prices closing at a net advance of 2 to 10 points. Offerings were neither as good nor as aggressive as recently and were considered to be some fresh buying on apprehensions of lower temperatures in the southwest, reports of less active spot offerings from the esastern belt and a crop estimate of 15,250,000 bales by a member of an international house. Trading was not active but part of the demand appeared to come from large spot houses and there was probably some support from reactionists, who felt that the market was entitled to a rally after the recent setback of over a cent a pound from the high records of the season.

Cables were lower than due and the weather map was considered more favorable than expected as temperatures were not low enough to cause any serious apprehension as to the immediate welfare of the plant. The opening here was 7 to 16 points higher than due, which was suggested by the showing of Liverpool and after starting unchanged to 2 points lower the market quickly rallied.

Considerable cotton was encountered, some six or eight points above the closing figures of last night and slight reactions followed. Soon, however, the market firmed up again on the support from trade sources, renewed covering and reports that southern selling was much less active than yesterday. Within five months sold 14 to 16 points net higher during the afternoon, closing a few points off from the top under realizing. The talk around the ring did not indicate that the bullish crop estimate issued during the early trade had been generally accepted, but it was supposed to have checked the tendency of the late forward increased crop views and the market may have been influenced in the late trading by rumors that some of the big spot houses were taking higher prices and that some of last week's sellers were taking profits on the theory that the speculative long interest had been liquidated sufficiently to strengthen the technical position of the market.

Spot cotton quiet; middling uplands, 13.50; gulf, 13.75; sales, 100 bales.

COTTON MARKETS.

Atlanta October 15.—Cotton steady; middling, 12¾.

Port Movement.

Galveston—Quiet; middling, 13¾; net receipts, 23,441; gross, 23,441; sales on spot, 1,000; stock, 184,376; exports to Great Britain, 5,741; to continent, 2,344; to Japan, 3,000.

New Orleans—Steady; middling, 13¾; net receipts, 12,464; gross, 13,150; sales, 2,000; stock, 63,012; exports to continent, 12,000.

Mobile—Easy; middling 12; net receipts, 1,136; gross, 1,136; sales, 225; stock, 42,251; exports coastwise, 249.

Savannah—Steady; middling, 13¾; net receipts, 29,126; gross, 29,126; sales, 2,000; stock, 154,781; exports to Great Britain, 109; coastwise, 3,987.

Charleston—Steady; middling, 12¾; net receipts, 4,928; gross, 4,928; sales, none; stock, 51,599; exports coastwise, 1,000.

Wilmington—Steady; middling, 13; net receipts, 2,841; gross, 2,981; sales, none; stock 25,543; exports to Great Britain, 10,580.

Norfolk—Steady; middling, 13; net receipts, 2,347; gross, 2,347; sales, none; stock, 19,462; exports coastwise, 2,948.

Baltimore—Nominal; middling, 13½; stock, 1,735.

New York—Quiet; middling, 13¾; net receipts, none; gross, 5,434; sales, 180; stock, 78,241; exports to continent, 691; coastwise, 6,156; to Japan, 500.

Boston—Quiet; middling, 13¾; net receipts, 1,000; gross, 1,000; sales, none; stock, 22,117; exports to Great Britain, 1,766.

Philadelphia—Steady; middling, 13¾; net receipts, none; gross, 50; sales, none; stock, 2,766.

Texas City—Net receipts, 4,713; gross, 4,713; stock, 19,249.

Tacoma—Net receipts, 2,004; gross, 2,804; exports to Japan, 2,004.

Total receipts Wednesday at all ports, net, 74,347.

Consolidated, four days, at all ports, net, 329,689.

Total since September 1, at all ports, net, 1,125,757.

Exports Wednesday—To Great Britain, 28,196; to continent, 22,341; to Japan, 3,504. Stock at all ports, 1,000,000.

Interior Movement.

Houston—Quiet; middling, 13¾; net receipts, 12,767; gross, 13,767; sales, 14,975; sales, 2,325; stock, 112,705.

Augusta—Steady; middling 13 11-16; net receipts, 1,727; gross, 1,727; shipments, 4,041; sales, 2,000; stock, 33,959.

Memphis—Steady; middling 13¾; net receipts, 1,000; gross, 1,000; sales, none; stock, 65,013.

St. Louis—Quiet; middling 13¾; net receipts, 1,000; gross, 1,000; shipments, 1,000; sales, none; stock, 4,221.

Cincinnati—Net receipts, 264; gross, 264; sales, none; shipments, none; stock, 16,291.

Little Rock—Quiet; middling 13¼; net receipts, 2,025; gross, 2,025; shipments, none; sales, none; stock, 26,027.

New Orleans Cotton.

New Orleans, October 15.—The cotton market had a good opening this morning thanks during the large part of the session the ring was dull and featureless and nominal and the market maintained. offerings were were not very large but there has been no set showing that there has been any large amount of fresh buying for long account and prices up to the face of good advices and reports of an easier spot market which were partly borne out by the reduction of one-eighth in the quotations on the local spot market. Trading was light after publication of a private crop estimate of 15,250,000 bales.

The opening was steady, unchanged to 2 points down compared with the close yesterday. Liverpool was not as high as expected and the weather map was more favorable. First prices were the lowest of the day but some buying on declines soon made its appearance. This put prices up about 10 points.

The official detailed and private accounts of the ginning to October 1 were received just in time to take advantage of present weather conditions. Another report this morning coincided with the first and pushed the last quotations of yesterday. Several price movements of 10 points up and down followed, but late in the session the market hardened and went to 17 points over yesterday's closing level. The close was steady at a net rise of 12 to 17 points.

Spot cotton steady, 5 off; middling 13¼; sales on the spot 725; to arrive 1,000. New orders, 3,000. Good ordinary, 10 8-16; nominal; good ordinary 12 3-16; strict ordinary 12 5-16; nominal; low middling 12 13-16; strict low middling 13; low middling 13 5-16; strict low middling 13 7-16; middling 13¾; nominal; middling fair to fair 14¾, nominal; fair 15¾, nominal; receipts 12,984; stock 65,615.

Liverpool Cotton.

Liverpool, October 15.—Cotton, spot in fair demand; prices easier; middling fair 7.72; good middling 7.48; middling 7.36; low middling 7.06; good ordinary 6.44; ordinary 6.14. Sales 5,000, including 4,000 American and 500 for speculation and export. Receipts 73,000, including 48,400 American. Futures closed barely steady.

	Opening Range.	Close.	Prev. Close.
October	7.06	7.07@	7.14
October-November	6.91	6.91@	6.98
November-December	6.87	6.87@	6.95
December-January	6.86	6.86@	6.94
January-February	6.86	6.86@	6.94
February-March	6.86½	6.86½@	6.95
March-April	6.86½	6.86½@	6.95
April-May	6.85½	6.86@	6.95½
May-June	6.85½	6.86@	6.95½
June-July	6.85	6.84	6.95
July-August	6.83	6.84½	Closed.
August-September	6.70	6.67½	6.75½

COTTON FUTURES MARKET.

	Range in New York Cotton. Open.	High.	Low.	Last Sale.	Close.	Prev. Close.
Oct.	12.00	12.20	12.00	12.14-15	12.04-06	
Nov.				12.02-05	12.07-09	
Dec.	12.03	12.05	12.03	12.04-05	12.09-10	
Jan.	12.06	12.06	12.06	12.06-08	12.12-14	
Feb.				12.07-09	12.13-15	
March	12.08	12.16	12.07	12.14-16	12.18-20	
April				12.13-15	12.17-19	
May	12.17	12.24	12.15	12.20-22	12.25-27	
June				12.21-23	12.26-28	
July	12.20	12.27	12.18	12.24-25	12.29-30	

Closed steady.

	Range in New York Cotton. Open.	High.	Low.	Last Sale.	Close.	Prev. Close.
Oct.	12.04	12.20	12.03	12.19-20	12.01-05	
Nov.	12.04	12.21	12.04	12.06-15	12.06-08	
Dec.	12.04	12.21	12.04	12.06-15	12.06-08	
Jan.	12.03	12.06	12.03	12.03-08	12.03-04	
Feb.				12.01-07	12.01-02	
March	12.00	12.16	12.00	12.12-16	12.00-01	
April				11.58-12.00	11.58-59	
May	11.97	12.12	11.97	12.08-10	11.97-98	
June				11.93-12.07	11.93-94	
July	11.89	12.04	11.89	12.02-03	11.91-92	

Closed steady.

STOCKS.

	High.	Low.	Close.	Prev. Close.
Amal. Copper	72¾	71¾	71¾	70¾
Amer. Agricultural	52	52	52	52
Amer. Beet Sugar	23	22	22¾	22
American Can	32¾	32	32¾	32¾
do. pfd.	92	92	92	92½
Amer. Car and F.	39	38¾	38¾	39
Amer. Cotton Oil	34¾	34¾	34	35
Amer. Ice Securities	21¾	21¾	21¾	21¾
American Linseed				24
Amer. Locomotive	30	29¾	29¾	30¼
Amer. Smelting and Refining	59	58¾	59	62¾
do. pfd.	93¾	93¾	93¾	94¾
Amer. Sugar Refin.	108	107	107	107
Amer. Steel and Tel.	131	130	130	130
American Tobacco	232	231	231	232
American Wm. Co.	25¾	25¾	25¾	25¾
Atchison	98¾	98¾	98	97¾
do. pfd.	103	103	103	103
Atlantic Coast Line	116			115
Baltimore and Ohio	97¾	97¾	97¼	97¾
Bethlehem Steel	36	36	36	36
Brooklyn Rapid T.	69¾	69¾	69¾	70
Canadian Pacific	228¾	228¾	228¾	227¾
Central Leather	29¾	29¾	29¾	29¾
Chesapeake and Ohio	76	76	76	76
Chicago Great W.	15¾	15¾	15¾	16
Chi. Mil. and St. Paul	101¾	100¾	100¾	100¾
Chi. and N. West.	125¾	125¾	125	125¾
Corn Prod. and Iron	12¾	12¾	12¾	12¾
Consolidated Gas	129	129	129	129
Den. Products	9¾	9¾	9¾	9¾
Delaware and Hud.			159	161
Denver and Rio Grande				17¾
do. pfd.				41¾
Distillers' Securities	13¾	13¾	13¾	13¾
Erie	31	31	31	31
do. 1st pref.	41¾	41¾	41¾	41¾
do. 2nd pfd.				31¾
General Electric	156	156	156	156
Great Northern pfd.	124¾	124¾	124¾	124¾
Great Northern Ore	32¾	32¾	32¾	32¾
Gulf, Mobile and N.				4¾
Illinois Central	131¾	131¾	130¾	131
Interborough-Met	13¾	13¾	13¾	13¾
do. pfd.	39¾	39¾	39¾	39¾
Inter Harvester	104	102¾	102	104
International Paper			12¾	12¾
International Pump			42	42
Iowa Cen.			12	11½
Kansas City Southern	23¾	23¾	23¾	23¾
do. pfd.				57
Lehigh Valley	157¾	157¾	156¾	156¾
Louisville and Nashville	151	150¾	150¾	151¾
Minn. St. P. and Ste.				121¾
St. M.	150	150	150	150
Mo. Kan. and Tex.	19¾	19¾	19¾	19¾
Missouri Pacific	38¾	38¾	38¾	39¾
National Enameling	45	45	45	45
National Lead			44	45
N. Y. Bay. of Mex.				7
do. pfd.	12	12	11	11½
N. Y. Central	97¾	97¾	97¾	97¾
N. Y., Ont. and West.	27¾	27¾	27	28¼
Norfolk and West.	102¾	102¾	102¾	103
North Am.	74	74	74	74
Northern Pacific	120¾	120¾	120¾	121¾
Pacific Mail				24
Pennsylvania	116¾	116¾	116¾	116¾
People's Gas	111¾	111¾	111¾	111¾
Pitts. C., Chi. and St. L.	93	93	93	93
Louis. cavity	86	86	84¾	87¾
Pittsburg Coal			20¾	20¾
Pressed Steel Car				39¾
Pullman Palace Car	151			151
Reading	163¾	163¾	163½	163¾
Republic Iron and Steel	29¾	29¾	29¾	30¼
do. pfd.	97¾	97¾	97¾	98
Rock Island Co.	13¾	13¾	13¾	13¾
do. pfd.	30¾	30¾	30¾	30¾
Sloss-Sheffield Steel and Iron	57¾	57¾	57¾	57¾
Southern Pacific	91¾	91¾	91¾	92¾
Southern Railway	21¾	21¾	21¾	21¾
do. pfd.	61¾	61¾	61¾	61¾
Tennessee Copper	20	19¾	19¾	20¼
Texas and Pacific	23¾			23¾
Union Pacific	151¾	149¾	150	149¾
do. pfd.	86¾	86¾	86¾	86¾
U. S. Realty	50			50
U. S. Rubber	ex-div 60¾	59¾	59¾	60¾
U. S. Steel	64¾	64¾	64¾	64¾
do. pfd.	120¾	120¾	120¾	120¾
Utah Copper	54¾	54¾	54¾	54¾
Va.-Carolina Chemical				45
Wabash	3¾	3¾	3¾	3¾
do. pfd.	8¾	8¾	8¾	8¾
Western Maryland	34¾	34¾	34¾	34¾
Western Union	69¾	69¾	69¾	69¾
Westinghouse Elec	66	65	65	66¾
Wisconsin Cen.	24¾	24¾	24¾	24¾

Total sales for day 274,700 shares.

Stocks recording sales of 10,000 and more shares were:

Amalgamated Copper			20,100
American Can			10,400
Atchison			11,700
Baltimore and Ohio			10,300
Pacific			45,900
Union Pacific			13,200
United States Steel			26,200
do. pfd.			10,100

BONDS.

U. S. ref. 2s, registered	94⅝
U. S. 2s, registered	102¾
U. S. 4s, coupon	102¾
U. S. 4s, registered	103
U. S. 5s, coupon	106
Panama 3s, coupon	99
Allis-Chalmers 1st 5s, cds. bid	87
American Agricultural 5s	99⅝
American Tel. and Tel. 4s, bid	86
American Tobacco 6s, bid	116
Armour & Co. 4½s	91
Atchison gen. 4s, bid	92⅝
do. gen. 4s, reg.	92⅝
do. cv. 4s, bid	100
Atlantic Coast Line 1st 4s	91¾
Baltimore and Ohio 4s, bid	87¾
do. 3½s, bid	90⅝
Brooklyn Transit cv. 4s	91¾
Central of Georgia 5s	104½
Central Leather 5s	99¾
Chesapeake and Ohio 4½s, bid	89
do. cv. 5s	96
Chicago and Alton 3½s	62
Chicago, R. and Quincy joint 4s	76¾
do. gen. 4s, bid	93⅞
Chicago, Mil. and St. P. cv. 4½s	96
Chicago, R. I. and Pac. R. R. col. 4s, bid	71¾
Colo. and So. ref. and ext. 4½s, bid	91½
Colo. Fuel and Iron 5s, bid	97¾
Colo. and Southern 4s, bid	86
Distillers' Sec. 1st conv. 5s	91¾
Erie Prior Lien 4s, bid	90
do. gen. 4s, bid	70
do. 4s series III	70
Illinois Central 1st ref. 4s	91
Interborough-Met. 4½s, bid	79¾
Inter. Mero. Marine 4½s, bid	69
Japan 4½s, bid	86
Kan. City South. ref. 4s, bid	69½
Louisville and Nashville gen. 6s	119¾
Louisville and Nashville Un. 4s, bid	95¾
Missouri, Kan. & Tex. 1st 4s	75¾
do. gen. 4½s, bid	90¾
Missouri Pacific 4s	75¾
do. conv. 5s	93¾
New York Central gen. 3½s	84¾
New York Chicago and St. L. 4s, bid	90
N. Y. C. and H. Harlem cv. 3½s, bid	91¾
Norfolk and Western 1st con. 4s, bid	92⅝
do. cv. 4s	97¾
Northern Pacific 4s	94¾
do. 3s	74¾
Oregon Short Line rfdg. 4s	90¾
Pennsylvania cv. (1912)	97¾
do. con. 4s, bid	90¾
Reading gen. 4s	89¾
St. Louis San. Fran. fa. 4s	69¾
do. gen. 6s	89¾
St. Louis S western con. 4s	72
Southern Pacific 1st 4s	89¾
Southern Pacific col. 4s	87¾
do. cv. 5s	102¾
Southern Pacific R. R. 1st ref. 4s	89¾
Southern Railway 5s	103
do. mon. 4s	87¾
Union Pacific 4s	95¾
do. cv. 4s	97¾
do. 1st ref. 4s	94¾
U. S. Rubber 6s	102¾
U. S. Steel 2d 5s	98¾
Virginia Carolina Chemical 5s, bid	99¾
Wabash 1st and ext. 4s	89¾
Western Md. 4s, bid	90
Westinghouse Electric cv. 5s	91¾
Wisconsin Cen. 4s	84¾
do. cv.	102¾

Comparative Port Receipts.

Following were net receipts at the ports on Wednesday, October 15, compared with those on the corresponding day last year:

	1913.	1912.
Galveston	23,441	19,000
New Orleans	12,464	7,230
Mobile	1,136	599
Savannah	29,126	15,672
Charleston	4,928	2,952
Wilmington	2,981	3,219
Norfolk	2,347	1,000
Boston	1,000	500
Baltimore	50	6,971
Texas City	4,713	
Tacoma	2,804	5,836
Total	84,543	80,997

Interior Movements.

Houston	1912.	1912.
Augusta	12,767	13,641
Memphis	3,327	4,053
St. Louis	1,000	1,000
Cincinnati	122	2,322
Little Rock	264	1,000
	2,025	2,681
Total	20,168	27,675

Estimated Receipts Wednesday.

Galveston, 14,000 to 16,000 against 23,419 last year.

New Orleans, 10,000 to 11,000 against 12,464 last year.

Gibert & Clay.

New York, October 15.—While miscellaneous liquidation and bearishness caused a decline in cotton this morning, the market at the opening today, buying by shorts covering and fresh buying orders caused a rally from the prices advanced about 20 points from the lowest prices of the session, which had been established as a result of the speculative liquidation that followed the bullish crop estimate. Offerings greatly reduced and were forced to bid for the cotton.

John F. Black & Co.

New York, October 15.—There was better tone to the market today in spite of the fact that cables were not good. There was some buying by spot interests and Wall street bought. The weather was good and the forecast was for cooler weather in the south. The close was steady at an advance of 4 to 5 points.

Liverpool is due to come three points up.

Live Stock.

Chicago, October 15.—Hogs—Receipts, 21,000; active at 5 to 10 cents decline; bulk of sales, $8.10@8.30; light, $8.00@8.35; mixed, $7.90@8.35; rough, $7.85@8.00; pigs, $6.50@8.10.

Cattle—Receipts, 13,000; steady to 15 cents lower; beeves, $5.35@9.00; Texas steers, $7.15@8.75; stockers, $5.25@7.90; calves, $7.00@9.00; heifers, $2.60@8.30; calves, $7.00@9.00.

Sheep—Receipts, 22,000; steady to 15 cents lower; native, $3.25@5.00; yearlings, $5.00@6.00; lambs, native, $5.10@7.00.

Kansas City, October 15.—Cattle—Receipts, 1,000, including 2,200 Texans, 10 cents lower; prime to fine steers, $9.00@9.40; good to choice steers, $7.25@8.60; dressed and yearling steers, $5.00@7.25; stockers and feeders, $5.10@7.40; cows, $3.75@7.75; Texas cows and heifers, $3.30@6.60.

Hogs—Receipts, 4,100; lower pigs and lights, $8.25@8.45; mixed and packers, $8.25@8.35; good heavy, $8.35@8.50.

Sheep—Receipts, 1,000; native muttons, $3.50@4.90; yearlings, $5.00@6.00; lambs, $6.00@7.50.

London Stock Market.

London, October 15.—Money was scarce and discount rates were firmer today on the sale of $15,000,000 of bills. The total of the bills receiving the market supplied exceeded the 2 for cent minimum rate without trouble on the Stock Exchange and after early forced liquidation the markets were steadier generally. Russian 5s were firm on a rise in the metal and Kaffirs were buoyant on a Paris support, but gilt-edged securities declined on reports that the unofficial bankers' buying syndicate offerings greatly reduced and were forced to bid for the cotton.

John F. Black & Co.

New York, October 15.—There was better tone to the market today in spite of the fact that cables were not good. There was some buying by spot interests and Wall street bought. The weather was good and the forecast was for cooler weather in the south. The close was steady at an advance of 4 to 5 points.

Liverpool is due to come three points up.

Live Stock.

Chicago, October 15.—Hogs—Receipts, 21,000; active at 5 to 10 cents decline; bulk of sales, $8.10@8.30; light, $8.00@8.35; mixed, $7.90@8.35; rough, $7.85@8.00; pigs, $6.50@8.10.

Cattle—Receipts, 13,000; steady to 15 cents lower; beeves, $5.35@9.00; Texas steers, $7.15@8.75; stockers, $5.25@7.90; calves, $7.00@9.00; heifers, $2.60@8.30; calves, $7.00@9.00.

Sheep—Receipts, 22,000; steady to 15 cents lower; native, $3.25@5.00; yearlings, $5.00@6.00; lambs, native, $5.10@7.00.

Kansas City, October 15.—Cattle—Receipts, 1,000, including 2,200 Texans, 10 cents lower; prime to fine steers, $9.00@9.40; good to choice steers, $7.25@8.60; dressed and yearling steers, $5.00@7.25; stockers and feeders, $5.10@7.40; cows, $3.75@7.75; Texas cows and heifers, $3.30@6.60.

Hogs—Receipts, 4,100; lower pigs and lights, $8.25@8.45; mixed and packers, $8.25@8.35; good heavy, $8.35@8.50.

Sheep—Receipts, 1,000; native muttons, $3.50@4.90; yearlings, $5.00@6.00; lambs, native, $6.00@7.50.

Cotton Seed Oil.

New York, October 15.—Cotton seed oil was easy, final prices showing an loss of 4 to 5 points under liquidation. The lack of decided trade markets and weakness in lard, after announced to 10 cents, were factors. Tenders on contract, 1,500 barrels.

Prime crude, 6½ nominal; prime summer yellow, 6.87@6.50; October, 6.81; November, 6.81; December, 6.80; January, 6.80; February, 6.80; March, 7.00; April, 7.11; May, 7.20; June, 7.30; July, 7.40; August, 7.50; September, 7.60; prime winter yellow, 7.00@8.00. Futures ranged as follows:

	Open.	Close.
October	6.80@6.84	6.84@6.85
November	6.79@6.79	6.79@6.81
December	6.78@6.79	6.78@6.80
January	6.78@6.79	6.78@6.80
February	6.78@6.79	6.78@6.80
March	6.78@6.79	6.78@6.80
April	6.79@6.79	6.79@6.80
May	6.79@6.79	6.79@6.80
June	6.79@6.79	6.79@6.80

Memphis, October 15.—Cotton seed products: Prime crude, oil, 6.50; meal, $27.00@27.50; linters, 7¾@8.

Cotton Region Bulletin.

Atlanta, Ga., October 15.—For the 24 hours ending at 8 a. m., 75th meridian time:

STATIONS OF ATLANTA DISTRICT.	Temperature. Max.	Min.	Rainfall, hundredths
ATLANTA, clear	74	54	.00
Chattanooga, clear	76	47	.00
Columbus, clear	78	49	.00
Gainesville, clear	72	49	.00
Greenville, clear	74	47	.00
Griffin, clear	74	52	.00
Macon, clear	78	52	.00
Monticello, clear	75	50	.00
Rome, clear	76	47	.00
Rome, clear	82	42	.00
Spartanburg, clear	72	46	.00
Tallapoosa, clear	75	41	.00
Toccoa, clear	72	46	.00
West Point, clear	78	42	.00

Texas Rainfall.

Galveston, 0.94; Abilene, Eastland, Long lake, Marble Falls, Mexia, Pierce.

CENTRAL STATION.	Number of stations in district	Temperature Average. Max.	Min.	Rainfall, hundredths
Wilmington	10	70	46	.00
Charleston	2	74	46	.00
Augusta	11	76	46	.00
Savannah	3	74	46	.00
ATLANTA	14	76	46	.00
Montgomery	3	78	50	.00
Mobile	12	78	50	.00
Memphis	4	74	50	.00
Vicksburg	3	76	52	.00
New Orleans	16	82	57	.00
Little Rock	2	80	50	.00
Houston	20	78	56	.00
Oklahoma	2	78	54	.00

Remarks.

Fair weather continues throughout the belt. Temperatures continue seasonably and about stationary.

a-Minimum temperatures are for 12-hour period ending at 8 a. m. this date. b-Received late, not included in averages. x-Highest yesterday. xx-Lowest for 24 hours ending 8 a. m. 75th meridian time.

E. F. von HERRMANN, Section Director.

Hubbard Bros. & Co.

New York, October 15.—Although the Liverpool market was poor, it did not show the same leading decline as it has during the past fortnight. Spinners were buying quietly in the market on such a scale as to almost take offerings. We opened a shade lower, but with a different undertone which, in turn, was followed by the forecast was for cooler weather in the south. The close was steady at an advance of 4 to 5 points.

Liverpool is due to come three points up.

Wheat, Corn, Oats Prices Decline

Wheat Closed 5-8 to 3-4 Cent Off—Corn to 3-4 and Oats 7-8 to 1 1-8 Down—Provisions Weak.

Chicago, October 15.—Active campaigning by bear leaders carried the wheat market today sharply under the season's previous low price, although the record for depression had been made only the day before. The close was weak at practically that bottom figures reached. 5-8 to 3-4@ 3-4 off compared with last night. Other leading staples, too, all showed decline from 1-2 to 2-4; oats, 7-8@1 to 1 1-8, and provisions, 7 1-2 to 15 cents. Predictions that wheat would go as low as 75 cents a bushel because of the tariff changes formed one of the elements that were used to influence the market. A liberal increase of the world's available supply came into play also, and there was evidence that no export demand was likely to relieve the burden due to accumulating domestic stocks.

Liquidation and forced sales down worse than any of the other recent days. The reason lay in continued free offerings from Canada.

Lower values for hogs weakened provisions. Rains gave the market but little support.

Chicago Quotations.

	Open.	High.	Low.	Close.	Prev. Close.
WHEAT—					
December	84⅝	84¾	84¼	84¼	85
May	90⅜	90⅜	89⅝	89⅝	90
CORN—					
December	67¾	67¾	67⅛	67⅜	
May	69⅝	69⅝	69⅛	69⅜	70
July	69⅜	69⅜	68⅞	69	70
OATS—					
December	38	39¼	38⅝	38⅝	39¼
May	41¾	42⅛	41⅝	42⅛	42¾
PORK—					
January	19.52	19.52	19.40	19.42	19.60
May	19.60	19.65	19.50	19.50	19.70
LARD—					
October	10.25	10.30	10.25	10.30	10.45
January	10.32	10.37	10.25	10.25	10.40
May	10.50	10.52	10.42	10.42	10.60
RIBS—					
October	10.00	10.00	10.00	10.00	10.07
January	9.87	9.87	9.80	9.80	9.92
May	10.42	10.42	10.37	10.37	10.47

Receipts in Chicago.

Articles.	Today.	Estimated Tomorrow.
Wheat, cars	163	150
Corn, cars	240	190
Oats, cars	265	190
Hogs, head	20,000	22,000

Primary Movement.

Wheat—Receipts 1,301,000 against 2,111,000 last year. Shipments, 1,076,000 against 1,242,000 last year.

Corn—Receipts, 514,000 against 419,000 last year. Shipments, 428,000 against 316,000 last year.

Grain.

Chicago, October 15.—Cash: Wheat, No. 2red, 84@92; No. 3 hard, 84½@84¾; No. 3 northern, 86@87; No. 2 spring, 89@91; velvet chaff, 92@94; durum, 79@84.

Corn, No. 2, 68½@69¾; No. 2 white, 68¾@69. No. 2 yellow, 68¾@69¼.

Oats, No. 2 white, 41@41¼; standard, 39¾@40.

Rye, No. 2, 46.

Barley, 52@60.

Timothy, 3.50@6.

Clover, $9.00@12.50.

St. Louis, October 15.—Close: Wheat, December, 84¾@84⅞; May, 89¾@90⅞. Corn, December, 67¾@68; May, 69¾@70. Oats, December, 39¾; May, 42⅝.

St. Louis, October 15.—Cash: Wheat, No. 2 red, 91¾@92; No. 3 hard, 85@91½.

Corn, No. 2, 71@71¾; No. 2 white, 71¾@72.

Oats, No. 2, white, 42@42½.

Kansas City, October 15.—Cash: Wheat, No. 2 hard, 85@87; No. 3 hard, 80@84.

Corn, No. 2 mixed, 72; No. 2 white, 73.

Oats, No. 2 white, 40½@41; mixed and no grade, 40@40½.

Kansas City, October 15.—Close: Wheat, December, 81¾@81¾; May, 86¾@86¾.

Corn, December, 68¾@68¾; May, 71@71¼.

New York, October 15.—Wheat, spot easy; No. 2 red, 94, to f. o. b. New York export basis and 97½ f. o. b. afloat. No. 1 northern, Duluth, 92¾ f. o. b. afloat. Futures heavy on net lower; exporters took 112,000 bushels; May, 94@94¼; July, 86¼@86½.

Corn, spot easy; export 37 f. o. b. afloat. No. 2 yellow, 72½ f. o. b. afloat. Futures easy; December, 69¼@69⅝; May, 72¼@72½.

Oats, spot easy; mixed standard, 42¾@43; fancy clipped white, 46¼@47½.

Movement of Grain.

St. Louis, October 15.—Receipts: Flour, 16,000; wheat, 15,000; corn, 20,000; oats, 12,000; rye, 1,000; barley, 1,000; wheat, 146,000; corn, 31,000; oats, 121,000.

Liverpool Grain.

Liverpool, October 15.—Wheat, spot steady; No. 1 new Manitoba, 7s 3d; No. 2 hard winter, 7s 1½d; old Manitoba, 7s 4½d. Futures easy; October, 6s 11¾d; December, 7s 0¼d; May, 7s 3¼d.

Corn, spot quiet; American mixed, 6s 7½d. Futures steady; October, 6s 8½d; May, 6s 11¾d; December (La Plata), 6s 7¼d.

Coffee.

New York, October 15.—Easy. French cables caused irregular opening by the first call of the market today, after starting 10 points lower, but soon rallying 10 points to 12 net higher on bullish crop news. There were reactions later with the close steady 5 to 11 net higher.

Spot, steady; No. 7 fair, 11¾; Santos No. 4, 12¾.

Mild dull; Cordova quiet at 13¾@16¾, nominal.

Havre, ¼@½ franc lower. Hamburg ¼ to ⅝ pfennig lower. Rio unchanged. Santos De unchanged; futures 100 to 125 reis lower.

Rio, receipts 85,000; Jundiahy receipts 49,000.

Futures ranged as follows:

	Open.	Close.
January	10.72@10.80	10.59@10.64
February	10.80@10.81	10.64@10.67
March	11.03@11.04	11.16@11.17
April	11.03@11.04	11.16@11.17
May	11.15@11.16	11.16@11.17
June	11.15@11.16	11.16@11.17
July	11.15@11.16	11.16@11.17
August	11.14@11.15	11.15@11.16
September	11.12@11.13	11.08@11.10
October	10.84	10.69@10.71
November	offd 10.69	10.68@10.70
December	offd 10.70	10.69@10.71

Provisions.

Chicago, October 15.—Pork, $21.00. Lard, 10.32½.

Ribs, 10.25@10.75.

Cincinnati, October 15.—Lard easy at 10.32 @10.82½.

Sugar and Molasses.

New York, October 15.—Raw sugar firm; muscovados, 5.47; centrifugal, 5.47; molasses, 5.22; refined quiet.

Molasses steady.

Groceries.

St. Louis, October 15.—Flour dull. New York, October 15.—Flour easier.

Rice.

New Orleans, October 15.—Rice: Rough Honduras and Japan very strong; clean Honduras and Japan strong. Quote: Rough Honduras, 2.75@4.85; Japan, 3.25@4.85; clean Honduras, 4¾@5¾; Japan, new, 5¾ @6; old, 5¾@5¾. Receipts: Rough, 6,672; miller's, 1

ANTI-TIGER MEASURES RUSHED IN TENNESSEE

The Legislators Who Favor Giving Teeth to Prohibition Law Have Whip Hand.

Nashville, Tenn., October 15.—The nuisance bill, one of the law enforcement measures, had a narrow escape from defeat in the house of representatives today, this being the feature of the day's session.

The anti-bills came very near controlling the bill its chance for consideration at the extra session of the general assembly, but by Representative McCormick, of Shelby county. When a nuisance bill introduced by the Shelby and Davidson county delegations came up on second reading, Mr. McCormick started toward the speaker's desk and in a non-committal voice asked that it be rejected. On a viva voce vote Speaker Rye Cox declared that the motion had carried.

Trap Was Discovered.

By this action the anti-bills had discovered that to kill the bill would be to prevent the consideration on the other nuisance bill, as no two measures on the same subject can be disposed of at an extraordinary session. There was a clamor for a reconsideration, but the members springing to their feet at once. Mr. McCormick insisted that the only parliamentary action open was that followed by the chair, which would have required a two-thirds vote.

After considerable debate Mr. McFarland allowed an appeal from the ruling of the chair and by a vote of 49 to 46 the bill was referred to committee. Following this the house, by a large vote, passed a resolution empowering Mr. McFarland from any attempt to defeat the nuisance bill in summary action as above. The Shelby nuisance bill excluded Lasley and Lawrenceburg, and the latter provisions.

Bribe Charge To Be Probed.

The senate today appointed a committee of three to investigate charges by Senator Hare to the effect that he was informed, prior to the meeting of the general assembly, that he could secure $7,500 by agreeing to absent himself from the senate during the extra session. The committee met this afternoon and subpoenaed a number of witnesses. The name of Senator Hare is said to have offered the bribe has not been divulged.

A test vote today showed that 70 members of the house would probably vote for the passage of the law enforcement bills out of a total of 124. Some of the measures now claim that they are certain of passage if brought to a final vote.

GRAIN MEN OPPOSED TO FEDERAL CONTROL

New Orleans, October 15.—Discussion of the proposed federal standardization and supervision of grain was engrossed on the floor of the convention of the Grain Dealers' National association here today. No action was taken and the meeting promises to develop more interest before it is finished. Tomorrow, now, when the convention is expected to take a vote.

The discussion became interesting late today when Dr. C. L. Marlatt, chief crop technologist of the grain standardization bureau of the United States, department of agriculture, was asked to explain the proposed changes in grades. He said the reason growers and grain men hold the subject so long before drying was to benefit by the weights of the moisture in selling. He said t hat investigation be his bureau had shown that corn had been changed from No. 3 grade to No. 2 grade by holding transferred from one point of inspection to another.

"I don't know what you're talking about," exclaimed E. H. Culver, chief inspector of grain at Toledo, and president of the Grain Dealers' National association. "Any one who is guilty of such practice is a thief and there are none of that type in the chief inspectorships."

President C. O. Jones rapped for order and ordered Mr. Culver's remarks stricken from the record. Dr. Duvel insisted he was entitled to explain with his address.

E. J. Merrill, secretary of the Chicago Board of Trade, was in favor of amending the proposed standards, stating that it was impossible to legislate quality into corn.

NO JAPANESE COLONY WANTED IN FLORIDA

Tallahassee, Fla., October 15.—Governor Trammell announces that he is investigating the question of Japanese colonization in Florida by land companies, and will act in the matter if the states as soon as he has made up his mind as to the legality of such a proposition.

The extra session of the legislature may be called to pass an alien land law, but the governor says he will wait over the coming of these Japanese from Colorado before he acts definitely in the matter. He had not as yet received Congressman Clark's report on the special session, but that on his own initiative he had been looking into the matter several days ago and that he would announce his judgment within a few days.

WOMAN'S NAME GOES ON OFFICIAL BALLOT

Cumberland, Md., October 15.—Judge R. R. Henderson, in county circuit court, in a decision rendered today in mandamus petition seeking, to compel the election commissioners to print and place the name of Mrs. Grace Koontz, of Midland, Md., on the official ballots to be voted in the November election. Mrs. Koontz is the second candidate for county treasurer.

Women have the right of suffrage in Maryland. The supervisors held that if Mrs. Koontz received enough votes she could not serve.

Judge Henderson ruled that the duties of the supervisors are ministerial, not judicial, that they have no discretionary power in the matter and that there is no law in Maryland disqualifying women from holding political office.

ORTHODOX JEWS WILL CELEBRATE "SUCCOTH"

"Succoth," the Jewish holiday commemorating the departure of the children of Israel from Egypt, is being celebrated today in the orthodox Jewish homes in Atlanta.

The occasion is marked by a queer sindent custom of placing tree branches in the houses in straight positions, the idea being handed down from the days when the Israelites lived beneath the trees with no covering for their heads at night for a space of the will but desert plains.

The celebration of "Succoth," which will continue throughout tomorrow, began last evening at sundown with special prayers in the various city synagogues. Tomorrow evening there will again be opened to worshipers who will gather to hear special lectures on the occasion.

DEATH TAKES BROTHER OF FATHER JACKSON

William Henry Jackson, son of the late Dexter and Clotilda Jackson, of this city, died yesterday at the family residence, 192 Gilmer street, after a two-year illness. He is survived by his wife, Mrs. Lucy Jackson, and three small children. Four brothers, Joseph B. Cason, Everett P., of Nashua, N. H.; Augustus E., of Saginaw, Mich., and Father Jackson, pastor of St. Anthony's church, this city, and two sisters, Mrs. Jane Hall and Mrs. A. T. Gelinas, of Nashua, N. H., also survive.

The funeral arrangements have not as yet been announced, but the family has requested that all flowers be omitted.

Forty years Mr. Jackson has been in the insurance business in this city, having been associated with Alonzo P. Johnson in the Pacific Mutual Life Insurance company. He had a wide circle of friends to mourn his death.

THEY DANCED "TANGO" TO CONVINCE JUDGE

Cleveland, Ohio, October 15.—Arguments has addressed injunction suit to restrain the city from barring the "tango" at his dancing school, Anderson and a young woman gave a "tango" exhibition in a Municipal Common Pleas Judge Vickery's courtroom late today.

Judge Vickery tomorrow will announce his judicial opinion on the question of "tango" dancing here. This afternoon he gave it a nod of approval.

Million for Smith College.

Northampton, Mass., October 15.—Smith college's "million-dollar fund" is in fact, it was announced today by President M. L. Burton. This endowment is unique in that all the money will be devoted to raising the salaries of members of the teaching corps. The fund now amounts to $1,061,906.

ATLANTA'S STRIDES FROM DAY TO DAY

All the Latest Real Estate and Building News.

Citizens backing the movement for the regrading and repaving of Whitehall street are in hot night that they do not anticipate any great obstacle in the temporary injunction granted by Judge Bell against the work which began yesterday. This injunction, of course, delays the work until Saturday, but the property owners and others who have given their services to the work do not believe that the injunction will hold, and that by the first of next week the work of regrading will be in progress again.

With a force of fifty men the county began the work of taking up the pavement on Whitehall street between Mitchell and Brotherton streets Wednesday morning, and by the afternoon had taken all the pavement down, one of the quickest pieces of work ever seen on the streets of Atlanta. It was on the plan of Shelby Smith, chairman of the public works committee of the county commissioners, to put a force of 100 men down the job today that the injunction interfered. He had hoped to complete the entire job within two weeks, breaking all records for speed in street work.

Kirkwood Has Bonds.

The town of Kirkwood, between Atlanta and Decatur, voted on a bond issue Wednesday, passed the issuance of $25,000 worth of bonds for paving and sewer improvements.

It is expected that the improvements accruing from the issue will give a good boost to realty values in this section. The issue will also considerably the zinger into the realty market in the district.

Further interest in the Kirkwood bond issue is manifested by the fact that the paving of West Boulevard drive, which is now assured, from the national association. Any one who is guilty of such practice is a thief and there are none of that type in the chief inspectorships.

President C. O. Jones rapped for order and ordered Mr. Culver's remarks stricken from the record. Dr. Duvel insisted he was entitled to explain with his address.

E. J. Merrill, secretary of the Chicago Board of Trade, was in favor of amending the proposed standards, stating that it was impossible to legislate quality into corn.

Atlanta Interests More Manufacturers.

The industrial and statistical bureau of the Atlanta chamber of commerce on Wednesday received two inquiries from foreign manufacturing concerns with a view to locating branch plants in Atlanta. The bureau already has received inquiries from 18 concerns, and this makes a total of five new industrial concerns that have come in in a fair way to get.

H. H. Leary, secretary of the bureau, said on Wednesday that he could not give out the names of the concerns until negotiations were further advanced, but that the new comers are all in them is dealing in lumber and building materials, with the other three are manufacturers of foods and fancy edibles.

Atlantans Attend National Board.

Harris G. White, president of the Atlanta Real Estate board, and Charles P. Glover, ex-president, will go to Knoxville next week to attend the meeting of the executive board of the National Association of Real Estate exchanges, which the latter is a member. Several other Atlanta real estate agents will attend the meeting.

Two important questions will be settled at the meeting, one the fixing of the date for the next national convention of realtors, which is scheduled to meet in Pittsburg. The other will be the settlement of the exact location of the social meeting of the executive board in Jacksonville, Fla., some time in January. This will be the first meeting with a social feature that the national executive board has ever had, and, judging from the flattering promises which the committee has put by way of royal entertainment, it scores a safe bet that the meeting event this meeting will be a corker.

Friday's Realty Session.

J. R. Smith, of Smith, Rankin & Ewing, will be the host at the realty "big meeting" at the Atlanta club next Friday afternoon at 12:30 o'clock. The meeting does not mean that Mr. Smith will "dig down" for the settlement of the entire bill of fare luncheon. Aside from furnishing cigars, the duties of the host at realty men's dinners consist principally in sitting at the head of a table and inviting the speakers, the performance of which duties usually includes reminiscences, anecdotes, reminiscences and other things calculating to financial foundation of the outlay will be assessed upon the pocketbooks of each individual.

Major Woodward and others will speak at Tuesday's meeting.

Real Estate Sales.

The following sales were announced by real estate agents on Wednesday:

Through J. M. Clark, the Atlanta Cemetery association has sold to Mrs. Lizzie parcel in land lot 222 from a Mrs. Lizzie parcel in land lot 222 from a portion of the Kaigler estate, the aggregate consideration of $2,000. The owners agree to erect a monument to the lowest.

Thirty-five acres in the southwest corner of the land lot was bought from R. M. Allen by Mrs. Lizzie Cason as execs of the Casey Hill subdivision for $5,000; 5 acres and four-tenths across the road was purchased from H. and W. L. Merritt for $8,000, and 3 acres from C. P. Sanatter for $4,500. J. B. Davis for $3,800, and Mrs. Lizzie Anderson for $6,000.

Mrs. Lizzie Cason has a large frontage on Marietta road, Davis street, Chattahoochee avenue and Hill street.

M. H. Clark has sold to Frank C. Smith No. 122 Luckie street, a lot 50x85, lying 160 feet southeast of Calhoun street, for $10,000, or $200 per front foot.

J. C. Miller has sold to Dr. E. G. Jones No. 737 Marietta street, a two-story frame dwelling on a lot 42x141, for $10,000, other property being given in exchange for part payment. The deal was handled by T. Hoyt Haygood, of the Robert A. Rider Realty company.

A. E. Novo to A. J. West No. 382 Davis street, a six-room house on a lot 50x160, for $1,250 cash.

Forest Avenue Street Lease.

Hugh M. Richardson, owner, has leased store room, 62 North Forsyth street, a term of three years from January 1 next, for $150 per month.

PROPERTY TRANSFERS.

Warranty Deeds.

$6,500—Arthur S. Brown and Harriet E. Brown to Mrs. Clark, lot on west side Castleberry avenue, 87x150 feet, Ashby street.

$1,200—W. T. Ashford to Trustees of Peoples' Baptist church, lot on east side Chestnut street, 420 feet north of West Fair street, 50x200 feet, Ashford street.

$1—John S. Owens to H. N. and E. J. Coodey, Jr., lot on southeast corner of Marietta place, 115 feet northeast of Marietta street, 1x52 feet.

$750—Beatrice Nelms to Mrs. W. H. Turner, lot on southwest corner of Nelms and Lawton streets, 81x180 feet. July 1, 1913.

$10—Rowland Crawford to Mrs. Sallie Crabb more, lot 73, section 1. September 16.

$10—Mrs. Sallie Crabb to Mrs. Turner, lot 73, section 1, 50 feet north side 10-foot alley which intersects Ashby street 210 feet west of Mason and Turner's Ferry road. October 3.

$10—H. H. Jones to S. E. and Bettie Greenberg, Nos. 213 and 215 Trinity place. October 3.

$750—Paina and John Carey to Fannie L. Carlson, lot on east side Grant avenue, 391 feet west of line between land lots 249 and 276, 94x100 feet. October 3.

$11,500—Emory and Charles E. Quarles to Mrs. Laura A. Quarles, lot on east side of Delmas avenue, 162 feet north of DeKalb avenue, 40x127 feet, also lot on northeast corner of DeKalb and Delmas avenues, 42x148 feet; also lot on west side of Delmas avenue, 86 feet south of Alta avenue, 50x150 feet. September 15.

$2,400—T. D. Peek and John V. Jones, No. 15 Walton street, 22x109 feet. October 11.

$25—Holyoke Cemetery corporation to Mrs. Ella Cox, lot in terrace 2. October 11.

$10—Charles T. Hopkins et al. to C. F. Roddey, lot on southeast corner Ingersoll and Hill Jackson street, 52x141 feet. October 12.

$1,000—Mrs. Lizzie Reed to Bessie G. and Collie G. Williams, lot on east side Spring street, 166 feet south of Third street, 84x180 feet. October 27, 1908.

$815—Charles M. Green to A. B. Tumlin and John W. Tumlin, lot on east side Julia street, 32 feet south of North avenue, 64x132 feet. June 12.

$1,500—Hattie D. and Amelia A. Burkett to same, lot on southeast corner North avenue and Julia street, 32x32 feet. October 11.

$2,500—A. B. Tumlin and John W. Tumlin to J. H. Whisnant, same property. October 13.

DUCHESS OF FIFE WEDS PRINCE OF CONNAUGHT

Ceremony Witnessed by Great Gathering of Royalties and Notable Personages.

London, October 15.—Prince Arthur of Connaught, son of the Duke of Connaught, governor general of Canada, was today married to Princess Alexandra Victoria, Duchess of Fife, eldest daughter of the widowed Princess Royal Louise. The ceremony took place in the ancient chapel of St. James palace, where both were baptized.

There was room for fewer than 300 persons in the simply decorated chapel but met since the coronation of King George had there been such a gathering of royalties and notable personages as on this occasion.

Besides King George, Queen Mary, Queen Alexandra, the king and queen of Norway and other royal relatives of the couple, the congregation consisted of the diplomatic corps, the British cabinet, members of the royal household and a few distinguished civilians.

Ambassador Page in Plain Clothes.

Among the diplomats were Ambassador Walter H. Page and Mrs. Page. The ambassador was dressed in plain evening clothes and the only person there who wore neither a decoration or a uniform.

Among those present on the lady Delves, formerly Miss Helen Vivien Gould, and Lady Astaire Innes-Ker, formerly Miss Anna Reese. They were both famous jewels.

The chapel glittered with diamonds and pearls, almost every woman present wearing a tiara and necklace of fabulous value.

The bride entered the chapel between King George and her mother. She was gowned in a dainty dress of white charmeuse embroidered with pearls and diamonds and adorned with exquisite Brussels applique lace, of which the bridal veil also was made.

The bridesmaids were Princess Mary, daughter of the king and queen; Princess Maud, only sister of the bride; Princess Victoria and Princess Helena, the little daughters of the Duke and Duchess of Teck, and Princess Mary, the little daughter of Prince and Princess Alexander, of Teck. Their gowns were made of shell pink charmeuse and cream lace.

Little Princes for Pages.

The pages were Lord Crome John, the king's youngest son, and Prince Olaf of Norway, a popular favorite in England.

Prince Arthur wore his uniform as a captain of the Grenadier Guards with its bright scarlet tunic and high bearskin busby. All the men among the royal relatives also wore military uniforms instead of formal decorations. The king was dressed as a field marshal.

The wedding gifts were numerous and extraordinarily magnificent, by the Archbishop of Canterbury, the Bishop of London and of the Scottish primate and Canon Edgar Sheppard, substitute dean of the chapels royal.

The first part of the honeymoon is to be spent at the residence of Waldorf Astor at Sandwich bay.

The wedding gifts will be placed on public exhibition at St. James palace next week. One asking admission will be charged and the proceeds will be devoted to the relief of the sufferers in the Universal Colliery disaster in Wales.

CRAIG FOR PRESIDENT; HAILE FOR SECRETARY

Philadelphia, October 15.—W. J. Craig, of Wilmington, N. C., passenger traffic manager of the Atlantic Coast Line, was elected president of the American association of General Passenger and Ticket Agents at the closing session of the organization's convention here today. W. C. Hope, of New York, was elected secretary, and C. Haile, of Savannah, Ga., chairman of the executive committee.

Entertain Granite Club.

Mr. Wightman Bowden will entertain five bachelors at a social, literary and scientific organization, at the graveyard, this Friday night. Mr. Hal F. Heintz will read a paper on "Suffragettes."

The members of the club are Messrs. Wightman Bowden, M. I. Boyd, Thomas Hal Donnally, Hal F. Heintz, Harold Hirsch, J. S. Hopkins, Jr., W. H. Jones, R. Kinnamon, Jr., S. E. Roberts, C. B. Shelton, A. B. Simms, G. H. Solomon, A. T. Thomson, W. D. Thomson, Philip Weltner and E. L. Worsham.

Florida Interment for Parrott.

St. Augustine, Fla., October 15.—According to information received by friends of the Florida East Coast railroad, the body of J. R. Parrott will be buried in Florida, leaving Oxford, Maine, for Jacksonville today. Mr. Parrott, who was in Europe at the time of her husband's death, reached Jacksonville October 23. Further plans for the funeral have not yet been announced.

TEN PERSONS KILLED IN ENGLISH COLLISION

Liverpool, October 15.—Ten passengers were killed and 30 others badly injured in a collision near here today between a local train and the Manchester express. The rear coach of the express was shattered.

Ambassador Gerard Received.

Berlin, October 15.—James W. Gerard the new United States ambassador to Germany, was received at noon today by Imperial Chancellor Dr. Von Bethmann-Hollweg.

REMOVAL NOTICE

The Daily Stock Yards has moved to 378 Peters street, near Lennard st. Take Walker to West View car. Milch cows, beef cattle and hogs for sale. Bell phone W. 1351. Atlanta 518.

WHITE Successor to King shoe Co. has moved his shoe shop from 29½ Marietta street to 52 South Forsyth street.

WANT AD RATES

1 Insertion 10c a line
3 Insertions 6c a line
7 Insertions 5c a line

No advertisement accepted for less than two lines. Count your advertising words to each line.

Display rates of advertising must be in writing. It will not be accepted by phone. This protects your interests as well as ours.

PHONE MAIN

5000

OR ATLANTA

5001

If You Can't Bring or Send Your Want Ad

Courteous operators, thoroughly familiar with phraseologies and classifications, will give you complete information. And, if you wish, they will assist you in wording your want ad to make it most effective.

We ask that you do not unwittingly abuse this phone service. Accounts are opened for ads by phone solely to accommodate you. Make payments promptly after publication or when bills are presented by mail or solicitor and you accommodate us.

INDEX TO WANT ADVERTISEMENTS

	Page.	Col.
Auction Sales	14	6
Automobiles	14	6
Board and Rooms	14	6
Business Opportunities	14	2
Business and Mail Order Directory	14	1
Cleaning and Dyeing	14	4
Clothing	14	3
Educational	14	3
For Sale—Miscellaneous	14	3
For Sale—Live Stock	14	2
For Rent—Apartments	15	1
For Rent—Houses	15	1
For Rent—Offices	15	2
For Rent—Farms	15	2
For Rent—Miscellaneous	14	7
For Rent—Housekeeping Rooms	15	1
For Rent—Stores	15	1
For Rent—Typewriters	14	4
Help Wanted—Male	13	6
Help Wanted—Female	13	7
Help Wanted—Male or Female	13	7
Horses and Vehicles	14	3
Hotels	14	6
Household Goods	14	4
Legal Advertisements	14	5
Lost and Found	14	3
Medical	14	5
Money to Loan	14	6
Motorcycles and Bicycles	14	3
Music and Dancing	14	5
Musical Instruments	14	5
Personal	13	6
Pool and Billiards	13	6
Public Stenographers	14	5
Professional Cards	13	7
Railroad Schedules	13	7
Real Estate for Sale	15	2
Real Estate for Sale or Exchange	15	2
Removal Notices	14	6
Restaurants	14	6
Seed and Nursery Stock	14	2
Situations Wanted—Male	13	7
Situations Wanted—Female	14	3
Situations Wanted—Male and Female	14	3
Stocks and Bonds	14	6
Storage and Warehouse	14	6
Typewriters and Supplies	14	4
Taxicabs	13	7
Wanted—Board-Rooms	14	6
Wanted—Miscellaneous	14	4
Wanted—Money	14	6
Wanted—Real Estate	15	2
Wanted—Teachers	13	6

PROFESSIONAL CARDS.

P. H. Brewster. Albert Howell, Jr.
Hugh M. Dorsey. Haygood, Dorsey, Brewster, Howell & Heyman,
Attorneys-at-Law.
Offices: 207, 208, 209, 210, 211, 212, 213 Kiser Building, Atlanta, Ga.
Long-Distance Telephone: Bell, 2024, and 3025, Atlanta, Ga.

LOST AND FOUND.

THAT LOST ARTICLE MAY FOUND BE FOUND TODAY

Or tomorrow or next week. In fact, a month or more may elapse before you realize that a little persistency may be necessary. Often the article remains unclaimed, and fear of imprisonment or hope of more satisfactory reward leads to its appropriation. Use the printed acknowledgment of the finder's good faith and honesty, the Constitution Want Ad, and usually recover the article in an honorable manner.

LOST—Tuesday, small gold beauty pin, sapphire set; probably on Capitol ave. car or Spring st. Return 19 Capitol ave.

STOLEN—Buick runabout, automobile, license number 18562, motor dark red, Diamond, Kelly-springfield and Firk tires; steel top; bob behind gasoline tank, glass in window of back curtain has been removed. Reward. Notify Atlanta Congress, Pacific and Gas Stock, Atlanta, Ga.

LOST—Thursday, pocketbook about $40 in money, also 1 check given by C. B. Alverson to Mrs. Alverson. Phone Main 2457. Atlanta 2457. Reward. Mrs. Alverson, 1 Hunter street, Reward.

LOST—Saturday, between 207, 208, 209 Rhodes' pull pup, with fancy collar, white face and breast; answers to name Sport. Phone 1613 Ponce de Leon avenue. Phone Ivy 651.

LOST—Dixie male mare, about half grown, sable color, no collar. Reward. Geo. T. Northern, 649 Fieldwood. Ivy 1.

LOST—Eastman kodak, Sunday afternoon, between Bear Rail Store and corner of 12th East Alabama street. Call Bell phone Ivy 2726-J, and receive reward.

LOST—Waterman's self-filling fountain pen, initials on gold band. L. Return 706 Walton building. Ivy 3232.

LOST—Sunday afternoon, brindle Boston bull pup with fancy collar, white face and throat, clipped ears, curled tail; reward. Leon avenue. Phone Ivy 654.

LOST—Bunch of keys Friday afternoon. Call Main 4400 and receive reward.

LOST—Small leather coat pocketbook, containing small sum money and valuable papers. Finder please return to 40 Nelson street. Reward.

LOST—Brown Collie dog; answers to name Jack; reward if returned to 24 E. 10th street, or Ivy 2634.

PERSONAL

DENTISTRY

THE GEORGIA Dental Parlors, 107½ Whitehall st., cor. Mitchell, offer the following prices for one week:
Best $10 Gold Crowns.....$4.98
Best $15 Gold Crowns.....$7.98
Bridgework.....$4.98
White Crowns.....$4.98
Silver Amalgam Fillings.....50c
Gold Fillings.....$1.00
Bring this notice with you and have a discount.

DR. SCOTT HENDERSON HOME BEAUTY PARLOR—Freckles, pimples and blackheads removed; facial massage, manicuring, hair work and hair dressing; manicuring, shampooing and hair dressing, 25c each; work guaranteed. 1st floor Grand Bldg.

DR. SCOTT—Dentist, 1st floor Grand Bldg. Ivy 1464. Office on Peachtree car line. Gas and local anesthetics. Examination free. Reasonable prices. Work guaranteed

Did She Burn the Biscuits? Get a Good Cook From Constitution Want Ad. People PAY MORE for Clean, Conscientious Cooks. Want Job?

BUSINESS AND MAIL ORDER DIRECTORY

ABSTRACT AND TITLE INSURANCE.

ATLAS TITLE GUARANTEE COMPANY, strong, reliable. Equitable building. Bell phone Main 4270. Atlanta 4270.

ARCHITECT.

W. C. MEADOR
616 Empire Bldg. Phone Main 1587.
Residences, Bungalows and Apartment Houses.

ARCHITECTURAL DRAWING.

ARCHITECTURAL drawings and tracings; reasonable. Main 4115.

ARTISTIC UPHOLSTERING.

ATLANTA UPHOLSTERING CO.
296 WHITEHALL.
ALL kinds of furniture repaired, upholstered, refinished; cushions made for porch furniture. Main 4116.

ATLANTA NOVELTIES.

NOVELTY IMPORTING CO.
HAS newly opened the best 5 and 10-cent store in the city. Give us a visit. 61 W. Mitchell St.

AUCTIONEER.

FURNITURE, household goods, office fixtures, and factory everything you want. JACOBS AUCTION CO.
61 DECATUR ST.
Near Kimball House. Bell phone 1434; Atlanta 2383.

BICYCLE MESSENGER SERVICE.

IVY 452. ATLANTA 19.
RELIABLE SERVICE GUARANTEED.

BARBER SHOP.

YOU can't get using with a barber. When in need of one go to (Reeves) Barber Shop, 9 South Forsyth street. Quick, clean, scientific dressing while you wait. Atlanta phone 3622-J.

BRICK WORKS.

GOING TO BUILD? We have enough left over to build a small store; special price for quick trade. T. T. Pierce, 111 Lafrano St. Phone Ivy 7052-J.

CONCRETE PRODUCTS.

WE BUILD anything in concrete from a lawn vase to an apartment house. Everything in concrete. Atlanta Concrete Co. Bell phone Ivy 7052-J.

CRUSHED STONE.

STONE AND GRAVEL COMPANY.
CRUSHED STONE, granite sand, concrete sand. 614 Rhodes Haverty building.

CARPET AND RUG CLEANING.

Atlanta Carpet Cleaning Co.
W. W. ARMSTRONG, Both phones 1434.
WE clean all kinds of carpets and rugs; also cleaning feather pillows and mats. 15 years' experience.

HARRIS & CO.
RUGS cleaned and bound. Furniture repaired and polished. Twenty years' experience. Zach Harris, Mgr. 239 Piedmont Ave. Ivy 2868-L.

ORIENTAL Rugs cleaned like new; also repairing and upholstering. W. M. Cox, 110 Auburn avenue. Ivy 5133-J.

Atlanta Oriental Rug & Cleaning Co. 8612 RUGS cleaned, $1.50 and up. Ivy 3471.

CARRIAGE AND WAGON WORKS.

MADDOX & WILLIAMS
LET Us build that new wagon or repair the old one.
28 PRYOR. MAIN 3714.

CLEANING, DYEING AND PRESSING.

JONES, THE TAILOR
SUITS made to order. We do steam dyeing and French dry cleaning. Called for and delivered. 251 Edgewood ave. Ivy 3431.

WHITEHALL TAILORING COMPANY. Cleaning, Pressing and Repairing. Ivy 8126. 19 Whitehall terrace. Clothes called for and delivered. Satisfaction guaranteed. Atlanta 6464.

Plain PRESSING, dyeing and cleaning; see J. N. Wilburn. 285 Marietta. Atlanta 2783.

ALL KINDS pressing. Membership cards 75c. Call Jack Price, Whitehall 1992. Atlanta 7282. Whitehall street.

WHITEHALL TAILORING COMPANY. W. C. Baker, Mgr. Tailoring, cleaning, pressing and repairing. Suits made, $20 and up. Repairing done. Both phones 1126. 19 Whitehall street.

THE WHITE WAY TAILOR
And Dry Cleaning Company. R. E. Kennedy, Prop. Altering, repairing, pressing; suits dry cleaned. Work called for and delivered. 2042 Woodward avenue. Main 2142.

UNION MUTUAL DRY CLEANING CO.
PRESSING, dyeing and dry cleaning a specialty; all work neatly done, called for and delivered. Bell phone, Ivy 7215, 159 Auburn avenue. H. Hergard, Jr., Manager.

CONTRACTOR AND BUILDER.

EMORY WILLIAMS
GENERAL CONTRACTOR AND BUILDER. Estimates gladly furnished. I buy and handle second-hand lumber. Factory and yard limited. Office 110 Edgewood avenue. Bell phone Ivy 4232.

CONTRACTING PLASTERER
MATERIAL carefully furnished and repair work done by experts. Phone Ivy 2026, Atlanta 3828-M. J. W. James & Co. 3781 Atlanta Avenue, Atlanta, Ga.

IF YOU need a contractor, builder or estimate on roof and cornice work, phone Main 2317. Peters Steel and Cornice Works, 37 Peters street. All work guaranteed. Prices reasonable.

IF YOU need a contractor, builder or expert roof man, call Tompkins, Main 2149. Peters street or phone Main 2317. Repair work all kinds. All work guaranteed. Prices reasonable.

LET us build you a home on easy terms, like rent, anywhere in the city. United Bldg. Co. 76 Kimball House. Main 5000.

GROVER C. TULLY—Let me build your home. 54 Mell avenue.

WHEN in need of carpenter work, call T. J. Johnson, Main 2149, for estimates on all job work; prices reasonable.

COTTON WAREHOUSE.

PLACE your order for Panola Ivy, Star quality, price on hands. All work guaranteed. Broad street cotton warehouse, 174 South Broad street. Main 4000.

CHINESE LAUNDRY.

LEE HAND. BEST IN K. Laundry, 78 South Pryor street. Main 2351.

FURNITURE REPAIRING AND UPHOLSTERING.

GET YOUR furniture upholstered and repaired now before the rush. Prices as low as I call for, deliver and guarantee my work. E. Welden, 41 Auburn ave. Ivy 2251.

FURNITURE repaired, upholstering, refinishing neatly done. Work called for and delivered. Young E. Cleveland, 475 Marietta street. Atlanta 2597.

FURNACE AND REPAIRING.

UNION REPAIR COMPANY.
721 MARIETTA ST. PHONE 4127. All kinds of stoves, water pipes and range repairing, satisfaction guaranteed.

We Charge Less The best work.
Moncrief Atlanta Co. Ivy 1926.

For the Original Moncrief
FURNACE phone Moncrief Furnace Company, 139 South Pryor street. Main 2351. Call for S. P. Moncrief or J. B. Lee.

FISH AND OYSTERS.

FOR FRESH fish and oysters call S. C. Martone. Atlanta 4131. M. 179 Bell st.

FRESH MEATS and FISH.
J. A. KELLEY, Fresh Meats, Fish and Oysters. 1054 Ashby st. Atlanta 2483.

NORWALK FISH Co. Fresh fish and oysters all the time. 22 Broad. Atlanta 2483.

GRUHIN FISH MARKET, 120 Marietta St. Atlanta phone 491. Fresh fish daily.

FURNITURE FOR FURNISHED ROOMS.

ANDERSON BROS. & RICH
278 EDGEWOOD AVE. BOTH PHONES.

FEATHERS—Made or renovated by steamer; live goose feathers a specialty; write phone for samples and prices. Atlanta Bedding Co., 53½ South Broad St. Atlanta 2534.

GLASS, MIRRORS AND SILVERING.

IF you have mirrors or repair work, call Ivy 1, Lamb Mirror & Glass Co. 11 E. Hunter. Direct to factory.

GROCERIES.

Little Gem Grocery, 124 WHITEHALL. Fresh country eggs, butter and chickens; little price for large amount. Phone Main 614.

HATTERS.

HAT RENOVATORS
LADIES' and gents' hats cleaned and renovated. Late styles; best service. Well ordered given prompt attention. Acme Hatters, 20 East Hunter st.

HORSE SHOEING AND WAGON REPAIRING.

CUMMINGS SHOEING CO.
BUILDING, repairing and painting; rubber tires put on at reasonable prices. 118 Gilmer street.

HEAVY HAULING.

J. D. Collins Transfer Company
IVY 7697. 95 MARIETTA ST.
HEAVY HAULING DONE. Sales, machinery, building material. Get our prices.

(Continued in Next Column.)

BUSINESS AND MAIL ORDER DIRECTORY

JEWELERS AND OPTICIANS

DUNAWAY BROS.
EXPERT watch repairing; satisfaction guaranteed. 4 Walton st., just off Peachtree.

LOCK AND GUNSMITH.

FIRST-CLASS repair work on guns, pistols, bicycles, motorcycles, locks, keys, cash registers, umbrellas, scissors, knives, trunks, iron safes, graphophones and slot machines; keys fitted in any part of the city; expert workmanship guaranteed. H. B. Lock Gun, 90 South Forsyth, at the viaduct. Atlanta phone 5288.

Keys Made C. BOWDEN, 284½ Marietta St.
Both Phones. Main 2144. Atlanta 4922.

LUMBER.

PATERSON LUMBER CO.
is the firm to get the best lumber at the lowest prices. Let us figure your lumber bill. Ivy 5251. Atlanta 5251.

MULTIGRAPHING, ADDRESSING, MAILING.

THE LETTER CRAFT SHOP.
BEST multigraphing work in south. Prompt service. All work guaranteed. Business Service Company. P. O. Box 584. Atlanta. Ivy 7681.

MESSENGER SERVICE.

MAIN ATLANTA
335 Quick, Reliable 96
Messengers.
AMERICAN MESSENGER SERVICE

MECHANICAL ENGINEERING.

G. Y. PLANTE, M. E.
SPECIAL MACHINE DESIGNING.
262 West North Avenue. Main 3829.

MILLINERY.

LIVE AND LET LIVE—Mrs. Lollie S. Huey. Millinery, 244 S. Pryor. Main 3826.

OFFICE FURNITURE FIXTURES.

HORNE-CANDLER CO.
64 NORTH PRYOR ST.
DESKS, chairs and filing cabinets, office supplies. Phones: Ivy 3150; Atlanta 3566-A.

O. W. GAY MFG. CO.
MANUFACTURERS of store and office fixtures, general contracting and repairs. 291 Edgewood avenue. Ivy 1021.

PAINTS AND CHEMICALS.

C. F. BINDER & SON
MANUFACTURERS of high-grade paints, white lead and concrete stains. We make ready mixed paints to order. Corner La Fayette and Lowry street. Bell phone Ivy 3805-J. Atlanta, Ga.

KEEP your house painted and tinted. Ainsley Construction Company, 216 Fourth National Bank. Main 5000.

I DO ALL kinds of carpentering work. Satisfied guaranteed. Ivy 7052-J.

PLUMBING AND HEATING CONTRACTORS.

GRESHAM-JACKSON CO.
SPECIAL attention given to overhauling, heating and plumbing work. 28 Luckie street. Ivy 5255.

J. L. M'INNICH
BEST work, reasonable prices. 209 Marietta street. Main 5276-J; Atlanta 2129. All work guaranteed.

MONEY SAVED by buying your plumbing material from Pickens Plumbing Company. We sell everything needed for the plumbing line. Prompt attention to repair work. 149 East Hunter. Both phones 1119.

PRINTING.

ADVANCE PRINTING CO.
BOOK AND JOB PRINTING. Cut price on all printing for next fifteen days. 164 Auburn avenue. Main 5276-J.

PHRENOLINE.

A DISINFECTANT, DEODORANT AND PERFECT HAIR DRESSING. Destroys dandruff germs and all kinds of insects. Phrenoline Company. 25a Edgewood avenue. Main 2317. Atlanta 2038-A.

ROOFING.

NEWBANKS The Roof Man.
Both phones. West 1145.

J. N. LITTLE paints and repairs all kinds of roofs; also puts on roof felt and gravel roofing. Atlanta phone 2483.

IF YOUR ROOF LEAKS, call Hood-Nemphill, Inc. Dr. W. Barnett. 147 Nemphill avenue. Ivy 7258.

JONES SLATE ROOFING CO. Main 4815. Bell, Ivy 7258. Atlanta 920. 19 Atlanta 920.

RANGE REPAIRS AND HARDWARE.

CALL ON GOODRUM & TERRELL when in need of anything in the hardware line. 108 Edgewood avenue. Main 2315.

REPLASTERED AND REPAIRED.

J. G. THROWER, formerly with Kellogg to new Walker street school. All work guaranteed. Phone me your troubles. Ivy 8291-L. Main 374.

STOVE AND RANGE REPAIRING.

ATLANTA STOVE SUPPLY COMPANY.
We also make stove linings. Phone 4546. 101 North Forsyth street. Phone us and our representative will call.

WHEN IN TROUBLE CALL
"THE STOVE DOCTOR"
MAIN 61 SOUTH PRYOR ATL. 1469.

STOVES AND RADIATORS TO COOK AND HEAT
BURNS 1/3 less coal with our Arcanum oil or gas cotton tick, screws, valves or burners. Satisfied customers in Atlanta 20 years. Stove furnished if desired. Call Main 3067-J. Bell, Ivy 1222. Southern Stove Co., corner Forsyth and Mitchell.

$100 REWARD OFFERED
FOR any stove or range that we cannot repair or make draw. Also repair Singer sewing machines; sewers, Standard Stove and Shipping Company, 141 Marietta st. Main 1338. Ivy 2057. Barber, Manager, formerly with Southern Stove and Supply, better known as "Dan, the Fixer."

DAN, THE FIXER
STOVE AND RANGE REPAIRING.
We move stoves and ranges.
122 Whitehall St. Bell Phone Main 2693.

SHOE REPAIRING.

SHOES HALF-SOLED SEWED
50 CENTS.
AT GWINN'S SHOE SHOP, 4 Luckie street, opposite Piedmont hotel. Both phones. In a few minutes. Satisfaction guaranteed. Ivy 2122-J. Main 2122-J.

SHOES HALF-SOLED SEWED
50 CENTS.
AT GWINN'S SHOE SHOP, 4 Luckie street, opposite Piedmont hotel. Both phones. In a few minutes. Satisfaction guaranteed. Ivy 2122-J. Main 2122-J.

$100 REWARD OFFERED
FOR any stove or range that we cannot repair or make draw. Also repair Singer sewing machines; sewers, Standard Stove and Shipping Company, 141 Marietta st. Main 1338. Ivy 2057. Barber, Manager, formerly with Southern Stove and Supply, better known as "Dan, the Fixer."

TAILORING.

R. JANKO, TAILOR
LADIES' and Gentlemen's first-class tailoring at medium prices. 46½ Hunter St.

TAILORS AND FURRIERS.

M. FOX 141 Peachtree, Room 202 Peck building. Will attend to you at the earliest convenience to have your suit made and your fur repaired. Satisfaction guaranteed.

TRANSFER SERVICE.

GLASS TRANSFER Co. 3092. Atlanta 5071-J. 26 Walton street.

TYPEWRITERS.

CORONA STANDARD FOLDING. For travelers. The machine for personal use, the home, my lady's boudoir. Wt. 6 lbs. Price $50. Main 3317. Ivy 1222. Southern Stove Co., corner Forsyth and Mitchell.

TRUNKS, BAGS AND SUITCASES REPAIRED AND REPAIRED.

ROUNTREE'S WHITEHALL STREET.
Phones: Bell, Main 3067-J. Atlanta, Ivy 1222.

TIN, Copper and Sheet Iron Work.

FURNACE stoves and gutter work promptly done and guaranteed. Atlanta Roofing Co. 224 Edgewood avenue. Atlanta phone 3340.

UMBRELLAS—WHOLESALE AND RETAIL.

UMBRELLAS TRY Taylor Made" Umbrellas. Detachable handles. All prices. No charge for repairs. Phone Main 3744. Atlanta Umbrella Company, 114½ Whitehall.

UMBRELLAS REPAIRED.

HARRY BRIGGS'S VIADUCT PLACE
Repairing and Recovering a Specialty.

WOOD PATTERNS.

Robertson Pattern Works
140 EDGEWOOD AVE. IVY 6026.

WOOD PATTERNS.

MANUFACTURERS of patterns, models, patented articles, also cabinet work. Work promptly done and guaranteed. Atlanta Wood and Iron Novelty Works, 324 Marietta St. W. S. Williams, Mgr. Main 1284-J.

Continued in Next Column.

BUSINESS AND MAIL ORDER DIRECTORY

WALL PAPER.

5c AND 10c WALL PAPER
107 WHITEHALL. our 10c wall paper equal to the best on the market. Let me show you. Atlanta 5c and 10c Wall Paper Co., nothing over 5c and 10c. Below Mitchell st. Paperhangers furnished.

SITUATIONS W'T'D—Female

WANTED—Position by young lady as bookkeeper or general office work; have had seven years' experience; can furnish best of references. Address A-151, Constitution.

WANTED—Position as housekeeper or supervisor. Would prefer one that would take my nursery baby in the family. Address C 182, Constitution.

WANTED—A place to keep I can be a mother's helper, doing sewing, mending and darning. Address Mrs. P. M. Garvey, 61 Allene avenue. Atlanta phone West 1277.

DO YOU NEED A STENOGRAPHER? GOOD ONE? Call Hemingway Employment Desk. Ivy 418.

EXPERIENCED well educated strong, rapid degree good position. Miss G. 1, Constitution.

DO YOU want a bright young, competent stenographer? If so, call West 1312.

REGULAR RATES for want ads, 1 time, 1 line one time, 10 cents; 3 times, 25 cents. cash with order. Main 5255.

SITUATION WANTED—Male and Female

TO EMPLOYERS

I HAVE a great many people coming to me seeking positions. If you need any kind of help from a girl, stenographer to a man, call me at Tabernacle church and I may have the very person you want on my list. Lincoln McConnell, Ivy 8074.

EDUCATIONAL

ATLANTA SCHOOL OF PRACTICAL MILLINERY
TEACHES full course millinery in six weeks. Our rates are reasonable and we give you than any other reputable school. Ivy 7697. 95 Marietta St. Atlanta 2534. Positions secured immediate. Miss Rainwater, 40½ Whitehall street.

SPANISH! SPANISH!!
I WILL teach you Spanish as it is spoken in Spain, at your home or mine, and will also do translation very reasonable. Address Professor Campbell, Box 1, Atlanta, Ga.

I DO ALL kinds of carpentering work. Satisfied and guaranteed. Ivy 7052-J.

GIRLS LEARN millinery. Best trade on earth for a woman. Free rates now for fall season. Pay $60 to $100 a month. Ideal School of Millinery, 109½ Whitehall street.

FRENCH
CONVERSATION and lessons taught by a graduate of Frenchman. Ivy 7697. 95 Edgewood avenue. Ivy 2784-J.

SEED AND PET STOCK

H. G. HASTINGS & CO.
SEEDS, BULBS AND POULTRY
BELL PHONE, MAIN 2565; MAIN 2940; ATLANTA PHONE 2448.

HOW ABOUT that lawn? Don't it need seeding? You know now is the very best time to do it. Let me help you. Tell me what kind of grass seed and if you buy your supply from us you get a full supply of spring, fall, guaranteed seed. Evergreen lawn mix blasting evergreen grass mixtures is a success. I sell better and surer summer grasses and will stay green and pretty all the year. Singles like trees is the ideal grass for sowing on Bermuda lawns, comes up high, stays green until the Bermuda comes out in the spring. Be sure you get our pamphlet. How to make a lawn.

WE HAVE new issue of imported Dutch over brought to Atlanta. They are extra fine bulbs, and will produce sure flowers. We have single and double Dutch Hyacinths in every shade, Jonquils and Narcissus in two different shades. Paper White Narcissus, Chinese Sacred Lilies, Golden Spur and Lilium Lilies. Ask for our Bulb catalogue.

BETTER LOOK out for sore head, this is one of the worst diseases your chickens can have, it is very contagious but if taken in time can be cured. Our remedy for sore head is 75 cents a box, guaranteed to cure.

H. G. HASTINGS & CO. Pioneer Seed Men. Poles and Saucers.

SHELL CORNS and supplies.
PHONE us your orders. We deliver promptly to all parts of the city.

Bell Phone Main 2565. Atlanta Phone 2940. 12 South Broad street, Atlanta, Ga.

DOGS.
A FEW extra fine Collie pups for sale; 4 months old; sable and white, and beauties. Also cocker spaniel and fox terrier pups, the best and big, growthy, healthy fellows. Price, females $10. Fair View Farm, Palmetto, Ga.

FOR SALE—Shetland ponies, this year's colts, ready for shipping. Price $15. Nashville horse colts from $25 to $60; fillies $40 to $80. 2, 3 and 4 years old. Address Nashville, Tenn.

FOR SALE—COLLIE KENNEL, beautiful pedigree puppies. Mrs. Bottenfield. Phone Decatur 77.

WE carry a complete line of field, garden and flower seed; also poultry supplies. J. C. McMillan, Jr., Seed Co., 28 S. Broad st.

FOR SALE—Live Stock.

REGISTERED Devon cattle. Annual sale cows, heifers and young bulls. The best breed of brown cattle ever offered the public. This is the milking strain of Devon which has been the best combination for beef and dairy cattle in the world. For prices, write or call. Sycamore Farm, R. F. D. No. 1, Troy, Ala.

DOGS.
A FEW extra fine Collie pups for sale; 4 months old; sable and white, and beauties. Also cocker spaniel and fox terrier pups, the best and big, growthy, healthy fellows. Price, females $10. Fair View Farm, Palmetto, Ga.

HORSES AND VEHICLES

GET the greatest treatment for your horse and keep your money and send your neighbor's also. Tell him to call at Dunlap street, pick a sound one, how to tell his age correctly. This valuable work has never been given to the public before. Price 25 cents postpaid. Dr. H. Edgar, 270 Whitehall St. Atlanta, Ga.

FOR SALE—Shetland ponies, $75, $85, $100. Fine stock, broke to ride and drive. Atlanta Ga. Address C. G. Phillips Pony Farm, Atlanta, Ga.

FIVE heavy draft horses. Woodward Lumber Co.

MEDICAL

DR. EDMONDSON'S Tansy Pennyroyal and Cotton Root Pills is safe and reliable treatment for irregularities. Trial box by mail 50 cents. Edmondson Medicine Bros. Manufacturing Chemists. 11 North Broad street, Atlanta, Ga.

DRESSMAKING—SEWING

EXPERIENCED dressmaker wants plain and fancy sewing; reasonable rates. Call Atlanta 2407 or 1-B Hightower street.

WANTED—Dressmaking and sewing at private residence, $1.50 a day; work strictly guaranteed. Dressmaker, 274 East Hunter street.

FOR SALE—Miscellaneous.

SECOND-HAND PRINTING MATERIAL for sale cheap.

750 California cases, cost 15c; sale price 20c. 90 lower case news cases, full size, cost 50c; sale price 25c.

Galley rack, holding ten galleys, up to three columns.

10 wooden double frames, cost $6.50; sale price $2.50.

12 double iron frames, holding 12 cases, cost $17.50; sale price $10.

One proof press, will take a three-column sheet. Price $15.

Two stones and one stand to hold them. One wooden roller; sale price $2.

One wooden roller and bedding for 25 full-size cases; cost $10; sale price $4.

This material will be sold in lots to suit. Pay your own freight. Address

THE CONSTITUTION,
Atlanta, Ga.

DO YOU WEAR SOCKS?
IF SO, buy them direct from the manufacturer. Four pairs for one dollar, delivered to your door, guaranteed against hole or darn four months. Cherokee Hosiery Mills, 25 Elbert st., Atlanta, Ga. Phone Main 4842.

Continued in Next Column.

FOR SALE—Miscellaneous.

FOR SALE
LORING SPRINGS
Mentone, Ala.
Address A. GIFFEN LEVY, Box 609, New Orleans.

SAFES
BOUGHT, sold and exchanged. Bank safes, vault doors. Combinations changed.
BANKERS' SAFE AND VAULT CO.
No. 35 East Mitchell Street.

C-A-S-H
PAIR FOR OLD GOLD
BEST prices for broken jewelry, scraps of gold and platinum of every description; smallest quantities solicited; business confidential. Phone Ivy 2710, representative will call. GENT SMELTING WORKS, 607 EMPIRE LIFE BUILDING.

SECOND-HAND safes, all sizes, home safes, $15 up. Mail's bank and burglar-proof vault doors. C. J. Daniel, 118 Fourth National Bank building.

STEWART & HUNT
PLUMBERS, 58 EAST HUNTER ST.

National Cash Registers
$75, $80, $90, $75, $100 and up; terms easy. THE NATIONAL CASH REGISTER CO.
60 North Broad Street.

BURLAP BAGS
ANY kind, delivered anywhere.
F. R. Logan & Co., Atlanta.

COAL—
WILTON JELLICO COAL $4.75 PER TON CASH. ATLANTA COAL CO. Main 2982. Atlanta 578.

SAFES, fire, cabinet, new and second-hand. Gooch Bank and Office Equipment Company, 123-125 Peachtree.

ONE Burroughs adding machine at a bargain. Call for further information address P. O. Box 317. City.

SPANISH PONY SAFE CO.
Bargains in new and second-hand safes. Lock experts. Safe Arms. Main 4601.

FOR SALE—Typewriting car, new and second, possibly call for. Jacobs Auction House, 61 Decatur st. Bell 1434. Atlanta 2285.

FORM LETTERS multigraphed; prompt and neat work at reasonable prices.

EAGLE MULTIGRAPHING CO.
Bell Phone Main 1184. 4 N. Forsyth St.

Wedding Invitations $60, $4.00; each $2.00. Can't tell from steel engraving. Thomason Printing Company, 29½ Marietta. Atlanta, Ga.

1,000 ARMY TENTS, 16-oz. C. S. duck; slightly used. We have all sizes. Cash or write. Tents, 295 S. Pryor St., Bell M. 2543-J.

WANTED—Barbers to know we carry full line fixtures and supplies in stock in Atlanta. Write for catalogue. Mathews & Sigwood, Ivy 2076.

NEW RUBBER tires put on your baby's carriage; will save you money. Parker-Lee Lumber Co. Ivy 5251. Atlanta 5251.

EMPIRE FISH MARKET
FISH DAILY. 112 Whitehall street.
FISH DAILY. 1112 Whitehall St.

BELCHER Heating and Plumbing Co. 41 Fairlie St. Ivy 4550.

KENTON SIGNS signifies best quality. Kenton Sign Co. 1809 Peachtree st.

WARREN SELLS BARGAINS IN TYPEWRITERS. 38 Marietta St. Main 1728.

FOR SALE cheap, second-hand safe. Address Box A 169, care Constitution.

WANTED—Miscellaneous

WE PAY highest cash prices for anything. Pianos, household goods, furniture and office fixtures a specialty. Jacobs Auction Co., 51 Decatur St. Atlanta 2285. Bell 1434.

WE want to get in communication with some one who has a Delco-Light and Water and Light Commission, Navasa, Ga.

MATTRESSES RENOVATED
WE BUY and steam clean feathers. Meadows & Rogers Company. Phones Main 4546. Atlanta 1472. P. O. Box 2.

WANTED—Second-hand black Gordon setter dog (male), not over 2 years old. Address Emanuel, Mize.

WANTED—Second-hand davenport in good condition, cheap. Write M. M. Kelly, Decatur, Ga., or phone Decatur 2228.

MOTION PICTURE OUTFIT—If you have one for sale, write us. Buying or sell write H. C. cash Nance, Monticello, Ga.

BUY and sell all kinds of safes from one to 100. Call Main 4601. Atlanta 2285. 51 Decatur st.

WANTED—For cash, waste paper, rag stock. Atlantic Supply Co. Phone Main 3416. Atlanta 2285.

WE pay cash for second-hand furniture, any kind. Carroll Furniture Company. Main 4255.

2 second-hand cash registers. Phone Main 4255. Morrow-Kennedy Company.

WANTED—Second-hand picture outfit. E. C. care News, Monticello, Ga.

HOUSEHOLD GOODS

SIMPLY to enlarge our circle of customers we will sell and deliver in city or t. o. b. Atlanta, for cash or credit, our entire stock with warning closet and large room guaranteed. Atlanta Furniture Co.

McDONALD'S FURNITURE CO. 110 and 112 Whitehall. Bell Main 2 Atlanta.

FOR SALE—Battenburg door piece, corset cover and 2 yds. flouncing. Phone Ivy 8221, 82 E. Hunter st.

$7.—Small carpet and 4 rugs $25, brass inverted lamp and reading lamp $4; oil heater, stand $2, kitchen lamper $1.50, 4 pictures, 50c; 2 dressers, $5 each; chairs, $1 each; kitchen table $2. Ivy 6065-J.

FOR SALE—Kitchen stoves and stoves of all kinds, 1,000 yards interwoven China matting, 40 in. wide, 10c per yard; 40 in. car load new chairs and rockers, every description of household goods. Jacobs Auction Co.

IVY 452. Highest cash prices for household goods, pianos and office furniture, cash or credit. Equipment Co., 51 Decatur st. Bell 1434. Atlanta 2285.

JACOBS AUCTION CO. buys anything in the line of household goods. We pay the highest cash price. Bell 1434. Atlanta 2285. 51 Decatur street.

FOR BARGAINS in furniture, pianos, office furniture and typewriters. All phone 2285. Bell Main 1434. Jacobs Auction Co., 51 Decatur street.

SAVE 25 per cent by buying your furniture from Mell Furniture Co., 54 Mell avenue, street.

FURNITURE and rugs at lowest prices. Robison Furniture Co., 71 E. Hunter.

CLEANERS—PRESSERS, ETC

WANTED—Your pressing and cleaning. Sanitary Cleaning Co. 144 Ivy. Prices reasonable. Ivy 2941.

CAST-OFF CLOTHING

DROP a card; we'll bring cash for shoes and clothing. The Venture, 186 Decatur st.

FOR RENT—TYPEWRITERS

TYPEWRITERS RENTED
4 MONTHS FOR $5 AND UP.
ALL MAKES. ALL PRICES.
AMERICAN WRITING MACHINE CO.
49 North Pryor. Phone Main 2458.

MOST complete line of rental machines in the south; all makes at first-class condition. Remington, Monarchs and Smith Premier. Rental rates from $1.67 to $2.50 per month per machine. Remington Typewriter Company.
64 NORTH BROAD STREET.

TYPEWRITERS & SUPPLIES

OWNERS OLIVER TYPEWRITERS
SEND address your office for valuable information. Oliver Typewriter Agency, 84 Auburn ave.

LEGAL ADVERTISEMENTS

RECEIVER'S SALE
Under and by virtue of an order of the Hon. Geo. L. Adams, Referee in Bankruptcy, I will sell on the premises at 146 Peachtree street, Atlanta, Ga., on Friday, October 17, 1913, at 9 o'clock a. m., the stock of fixtures belonging to the estate of Wood Bros.

Only equity in cash register, cutting machine and five pair of scales used. Balance of fixtures sold free from all liens.

This is a splendid place for a market. Terms of sale cash. Sale to be confirmed by referee.

T. J. RIPLEY, Receiver.
WOOD BROS., Bankrupts.

William A. Wright, Insurance Commissioner of American Life and Casualty Company, No. 29923, Fulton Superior Court.

William A. Wright, Insurance Commissioner, having filed in the above stated case a petition praying for the regular and proper liquidation of the American Life and Casualty Company, it is ordered and determined that the same be authorized to reinsure the outstanding policy obligations as in said petition set forth, at interest rate made known to me on the 18th day of October, 1913, at 9 a. m., why the prayer of said petition should not be granted.

GEO. L. BELL, J. S. C. of A. C.

AUTOMOBILES

FOR SALE.

1911 4-PASSENGER Cadillac, in perfect condition. Will trade for deed to vacant lot, value $700.

GEO. P. MOORE
10 Auburn Avenue.

WORLD'S SERIES

WILL be of interest and so will these pickups in used cars. Adams Motor Car Co., 191 Peachtree, 5-passenger Mc-Intire, runs like new, $350. 1913 Studebaker "20," 5-passenger, at the right price. 1912 32-horsepower Studebaker touring car, 1912 fore-door Studebaker, $395. 1912 fore-door, 5-passenger Studebaker, $395. Studebaker roadster, $425. Late fore-door, 5-passenger Studebaker, $425. 1912 fore-door Maxwell Special, $375. Baby Maxwell, $195. Good closed delivery truck almost new, at a bargain. Let us paint your old car like new. Satisfaction guaranteed. Sales office, 4 Walton street. Storeroom and shop, 267 Peachtree street. Co-Operative Automobile Exchange.

COLUMBIA AUTOMOBILE EXCHANGE
287 EDGEWOOD AVENUE.
LARGEST and most complete used car in the south; over 40 always on hand at prices from $100 to $1,000. Terms if wanted. Catalogue.

FOR SALE—Speedwell cars, in good condition, 7-pass. and 5-pass. Will sell cheap for cash. Apply Night Service Company, 12 Houston street.

CADILLAC—Touring car, 1911 model, in excellent condition; electric lights and starter equipped. Five right. Priced for quick sale. Call Peachtree 81, city.

ELECTRIC—Runabout, 1913 model; priced for quick sale. Call Peachtree 81, city. If unfished and in perfect condition. Price $1,100. Peachtree Sales Co., 287 Peachtree St. Ivy 628.

FIVE AUTO LISTING AGENCIES in Atlanta. Dealers handling Manufacturers and dealers who want to list a freight or marked-down cars. Write for descriptive list.

STOWERS GARAGE
64-66 Walton St. Ivy 2228.
Storage, Overhauling and Repairing of all kinds.

FOR SALE—Reo 5-passenger touring car, in fine condition, equipped with electric lights. This machine left by private individual with us for sale; price $350. Apply Night Service, 92 South Forsyth street.

FOR SALE—Studebaker, model 24, practically new, equipped with electric lights, starting, Gale-Ball wheels, speedometer, for sale; can arrange terms. Call Main 1619.

FOR SALE—Overland touring car, model 1913, good condition, equipped with electric lights; can arrange terms. Phone Main 1619.

FOR SALE—1912 Studebaker "20," 5-passenger, good condition, new tires $620. Apply Mr. Kelly, Adams Motor Car Co.

FOR SALE—Electric coupe in good condition. Will sell cheap for cash. Ivy 628.

FOR EXCHANGE—Equity in nice 5-room bungalow, East Lake, for an automobile; $1,500 needed. Charles Bible, 484 Woodward ave.

WILL EXCHANGE equity in new 5-room bungalow in nice ground for first-class automobile. Address A-154, care Constitution.

WANTED—5-passenger Ford; must be in good condition. Will give warranty deed for equity in bungalow. Ivy 2228.

SUPPLIES—ACCESSORIES.

Atlanta Electric Garage Co.
24-26 JAMES ST. Phone Ivy 4821-J.
Battery and Electrical Supplies. Storage Batteries Made, Repaired and Exchanged. Battery charging a specialty. General Electric Auto repairs. Washing and polishing.

AUTO SUPPLIES CHEAP.
GIANT Brake Co. lining, sheet, 50c; rivets, 10c. Other accessories at 25% Peachtree. Corner Peachtree and Ellis. Phone Ivy 1469. Masonic Temple Bldg. Ivy 1469.

E. H. ODOM BRO. CO.
MAKE your automobile repaired THE HEAD AUTOMOBILE CO. 6885.

EDGAR VERNON GARAGE
STORAGE, REPAIRS AND SUPPLIES. ALL KINDS OF AUTO WORK. EXPERT IGNITION, ENTRANCE CAPITAL CITY CLUB. Ivy 1472.

Motor Car Service Co.
REPAIRS, overhauling, rebuilding and repainting. Ball-Bearing Storage Battery Service. Expert battery work

Telephone The Constitution Want Ad Department and You are in Touch With the People of Atlanta. Tell Them What You Have For Sale

FOR RENT—Rooms

NORTH SIDE.

87 CARNEGIE way, furnished rooms $2.50 to $3.50 per week. Light housekeeping allowed.

ONE nicely furnished room; conveniences; gentlemen preferred. 182 Houston street. Ivy 7844-J.

MODERN, steam-heated front room, north side, walking distance; very reasonable. Phone Ivy 473-J.

FOR RENT—Housekeeping rooms; all conveniences. 264 Ponce de Leon avenue.

NICELY furnished, steam-heated rooms, adjoining bath for gentlemen. Florence Apts., Porter Place. Ivy 1448-J.

ONE nicely furnished room for two gentlemen; all conveniences; close in. 49 Walker Terrace. Ivy 7296-J.

FOR RENT—One nicely furnished room; all conveniences; walking distance. Ivy 2188-J.

THREE steam-heated rooms; private home. Phone Ivy 867 and Ivy 2848.

34 CONE STREET

ELEGANT rooms, with or without board; references. Ivy 1448-J.

GENTLEMEN desiring large well furnished front room, all Ivy 1448-J.

FOR RENT—Comfortably furnished room for couple or gentlemen; 88 W. Harris st.

FOR RENT—Nicely furnished room with all modern conveniences. 210 Spring st.

FOR RENT—One nicely furnished room; conveniences. 140 Spring st. M. 2665-J.

FOR RENT—Nicely fur. rooms with kitchenette. Ivy 6902-J. 143 Boulevard.

FURNISHED—SOUTH SIDE.

TRAINED NURSES

BEAUTIFULLY furnished rooms for nurses or will rent to couple; all conveniences; suitable for housekeeping. M. 2807-J.

1 OR 2 well fur. rooms, adjoining; all conveniences; nice location; walking distance. Call forenoon or evening. 319 Capitol avenue.

NICELY fur. double room for 4 persons. Furnace heated, gas; bath and phone; hot water, $4 per week. Also room for $2.50 per week. 1564a E. Fourth street.

FOR RENT—One nicely furnished front room. 138 W. Fair; close in.

ONE furnished second floor room, all conveniences. Main 2094-L. 276 Central ave.

UNFURNISHED—WEST END.

BEAUTIFUL furnished front room, adjoining bath, use of garage. West End. West 1998-L.

TWO nicely furnished rooms, couple. 165 Lawton. West End. Phone West 702-J.

THREE furnished housekeeping rooms; all conveniences. West End. Phone W. 1202.

WANTED—Occupants for furnished room. 250 Lee st. Phone West 654-J.

LOVELY rooms with or without meals; every convenience, private home. W. 949-J.

FURNISHED OR UNFURNISHED.

FOR RENT—Furnished or unfurnished, 2 large connecting rooms for housekeeping, or will rent separately if desired. No children. Reference. 101 N. Jackson st.

FOR RENT—Two rooms, furnished or unfurnished; all modern conveniences. 256 Houston street. Apply 166 N. Jackson. Ivy 4415.

TWO unfurnished or one furnished room in good neighborhood; near car line; electric lights, bath convenient. Phone West 995.

For Rent—Housekeeping Rooms

NORTH SIDE.

FOR RENT—Three connecting rooms, ideally arranged for housekeeping. 246 E. Ellis.

FOR RENT—Three housekeeping rooms, 413 Courtland and Cain have timber for sale from extra 10-horse tract; lots of timber on land; will make deal in timber which will prove very interesting; over 1,000 acres of pasture, including swamp for hogs; about 4 miles from A., B. & A., and 6 miles from Central of Georgia railroad; 2 good wagon routes on three corners of farm; in Houston county's famous peach belt; the timber to be produced from this farm will pay the rent; owner is professional man, and intends to be a hospital, and the practice of medicine, a side line; address owner, Box 1, Atlanta National Bank Building, Atlanta, Ga., Main 1705.

Courtland and Cain.

TWO downstairs housekeeping rooms, sink, range. 339 Courtland. Ivy 6964.

FOR RENT—Rooms for light housekeeping on first and second floors. 201 S. Forsyth.

UNFURNISHED—WEST END.

FOR RENT—Four rooms and kitchenette, ideally arranged for light housekeeping; all modern conveniences. 280 Oak St. W. 686, 252-L.

FOR RENT—Apartments

FURNISHED.

FOR RENT—Two newly finished and newly furnished apartments, furnace heat; all modern conveniences. Ivy 5188-J.

BEAUTIFUL, small, steam-heated, close in, north side apartment; on lease; reference required. Ivy 426.

FURNISHED AND UNFURNISHED.

IN the very best section of Inman Park we have a modern apartment, complete in every way and equipped with every convenience. Will rent furnished or unfurnished at a low figure for a year lease. Call Mr. LaMatte at Ivy 1586, Everett & Everett, 224 Brown-Randolph building.

UNFURNISHED.

THE BOSCOBEL

Corner Euclid Avenue and Hurt Street.

Steam Heat and Janitor Service.

One 3-room apartment..$32.50

One 4-room apartment..$35.00

FITZHUGH KNOX

1613 CANDLER BUILDING.

ONE six-room apartment, steam heated, hot and cold water, all modern conveniences. Per month $35. A. W. Farlinger 304 N. Boulevard.

WOMEN SIDE, 3 blocks from Candler bldg., windows 3 sides, giving perfect light and ventilation; comfortable apartment and water; 2 beautiful rooms, with kitchenette; large bath, 2 closets, steam heat, hot and cold water, vacuum cleaner, janitor service, shades, gas range and ice box furnished free. Best class of tenants. Phone Ivy 426.

IN the Heinz and Herring apartments, 1 street, corner Cain, close in, on north side, 4 rooms and bath, steam heat, hot water, janitor service, front and back porches; rent $45; no children; references required. Apply Herbert Kaiser, 411 Atlanta National Bank building. Phone Main 276, or janitor on premises.

4-RM. APT. in the Heil, corner North Boulevard and Ponce de Leon avenue; also 4-rm. apt. on Cortlandt, 134 W. Cortlandt street. Apply Charles P. Glover Realty Company, 124 Walton street.

5-ROOM APT., private verandas, sleeping porch, furnace heat, hardwood floors; north side; easy walking; no children; $45; favorable terms on lease. Ivy 941-L or Main 1392.

6-ROOM APT., The Lillian, corner Juniper and Eighth; strictly modern, first-class. 105. J. W. Goldsmith. Ivy 2128-J.

If you want to rent apartments or business property, see H. M. Tyler & Co., Grant Bldg.

FOR RENT—Houses

FURNISHED.

BEAUTIFUL WEST END BUNGALOW

COMPLETELY furnished; in leaving the city and will rent my home to reliable party, completely furnished, $40 per month; unfurnished, $30 per month. Hardwood floors, furnace heat, beautiful electrical fixtures throughout; best residential section. This house is newly furnished in mission style. Possession at once. Phone West 162, or apply 33 Holderness street.

FOR RENT on Gordon st., 10-room house; large lot, garage and servant's house, will rent as two apartments, or whole house. Phone West 1023 after 5 p. m.

UNFURNISHED.

$12.10 PER MONTH—Furnace house with reception hall; newly and beautifully painted; 2 blocks from school; 75 yards to double car line; water, gas, sewer, sidewalk and curbing; good neighborhood. Vacant 4 Harper, No. 125 Atlanta National Realty Bldg., Main 1760, Atlanta 1864.

FOR RENT—$8 Ormond street, 6-room house, good basement, all conveniences, $30 per month. Apply 69 N. North avenue, or call Ivy 4446-L.

GET our Weekly Rent Bulletin. We move tenants renting $12.50 and up FREE. No notice. John J. Woodside, the Renting Agent, 12 Auburn avenue.

Continued in Next Column.

FOR RENT—Houses

UNFURNISHED.

FOR RENT—Choice 7-room cottage, furnace heated, open grates, handsome mantels, bath and electric fixtures, screens, screened sleeping porch, hardwood floors, servant's room, north side, between Peachtree and Piedmont. Phone owner, office 89 Ivy, residence 2155. Ivy.

FOR RENT—Houses, stores and apartments. Call, write or phone for one. Bell-Ellis. Both phones 5493. George F. Moore, 10 Auburn avenue.

OUR weekly rent list gives full description of everything for rent. Call or one or let us mail it to you. Forrest & George Adair.

SIX ROOMS, bath, gas, pool garden, barn, chicken house, 466 South Boulevard, front-ing car line. Phone Main 1705. Key at house; apply on premises.

5-ROOM bungalow, acre of land, 2 cost wire fence in Center Hill, chert road, convenient to car. 1216 Marietta st., Atlanta 2512.

CALL, phone or write for our Weekly Rent Bulletin. Edwin P. Ansley Rent Department, Forsyth street. Main 5100; Atl. 362.

CALL, write or phone for our rent bulletin. We carry a large list of houses for rent. Ralph D. Forbes, 74-76 Peachtree st.

FOR RENT—Six-room house, large lot, near Lakewood, on old Hapeville road. Apply on Owner, 219 E. Hunter street.

SEVEN ROOMS, yard, porches; walking distance; rent reasonable; could divide for two couples. 88 Williams, near W. Baker.

FOR RENT—Comfortable north side cottage, 6 rooms and bath—$15. Phone Ivy 8432.

FOR RENT—Offices

OFFICE SPACE—SILVEY BLDG.

FOR offices and stores in the Silvey building, located at 27 Peachtree, Edgewood, Peachtree and Decatur streets, see us.

G. R. MOORE & CO.,
116 LOBBY CANDLER BUILDING.
ATL. PHONE 2483. IVY 4978.

FOR RENT—One office suitable for doctor's office or hairdressing parlors. For further information see Dr. H. Jensen, 23½ Whitehall.

FOR RENT—Front office and stock room, suitable for printing or manufacturing, has electric lights and steam heat. 33½ Auburn avenue. 1,400 square feet, $19 now. Call between 2 and 5 o'clock. Ivy 6841.

OFFICES in the Moore building at No. 10 Auburn ave., heat; passenger elevator, lights and janitor service. $12.50 to $18. One furnished office; price $17.50.

FOR RENT—Stores

$20 PER MONTH ON a year's lease; first-class new brick store room, fine location for business, big territory, in fast developing section, five business concerns around the store in front of, south and west of it. Will sell, equip and fit up for a good or wrong store. Want good tenant. Apply at once. Wall Street building. Main 1706, and Atlanta 1864.

FOR RENT—Store space on Capitol avenue; look at it; also lodge hall for rent; lights. Phone Adams, Main 1894.

FOR RENT—Storeroom, 61 E. Alabama st. George W. Wells. Both phones 202. 13 Edgewood avenue.

FOR RENT—Drug store in good business section of West End, doing good business; soda fount and fixtures. Call 411 Peters st.

FOR RENT—Farms

$3,150 PER YEAR

WILL LEASE for three, five or ten years 1,000-acre farm, 10-horse tract, good tenant would have privilege of opening 10 more and can have timber for sale from extra 10-horse tract; lots of timber on land; will make deal in timber which will prove very interesting; over 1,000 acres of pasture, including swamp for hogs; about 4 miles from A., B. & A., and 6 miles from Central of Georgia railroad; 2 good wagon routes on three corners of farm; in Houston county's famous peach belt; the timber to be produced from this farm will pay the rent; owner is professional man, and intends to be a hospital, and the practice of medicine, a side line; address owner, Box 1, Atlanta National Bank Building, Atlanta, Ga., Main 1705.

WANTED—Real Estate

FARM LANDS.

WE NEED SOME FARMS FOR OUR CUSTOMERS. WRITE US FULL INFORMATION AND GIVE US YOUR FARM FOR SALE. JUST SO IT IS IN GEORGIA. FISCHER & COOK, 4TH NAT. BNK. BLDG.

REAL ESTATE—Sale, Exch'ge

I HAVE at 238 Humphries street, corner of Stephens street, the prettiest proposition in Atlanta, Ga., for investment. A $1,500 loan is due in four years and a $800 note due in January at 7 per cent against this place. My equity in this place is worth $950, counting on what real estate men of Atlanta say it is worth. If you have any nerve and want to trade go and look at this place. I will take money, automobile, horse and buggy, stocks and bonds or anything else but a yellow dog or a blind mule. I am leaving town and must dispose of this place this week. The place rents for $25 per month. Do not be afraid to make an offer. I might take less than you think. Come to see me at 407 Edgewood avenue, Atlanta, Ga.

WILL TRADE OR SELL.

I WILL trade for an automobile and difference in cash my lot, 125x128 feet, which is located on Peachtree road, between Peachtree and Piedmont, renting property. If this lot is improved as per my ideas will show 20 per cent on amount invested. Address A 162, Constitution.

WANTED—To exchange property for vacant lot in city. M. 2912-J.

(Continued in Next Column.)

REAL ESTATE—For Sale. REAL ESTATE—For Sale.

R. F. BISHOP & L. O. TURNER CO.

REAL ESTATE AND RENTING
1217 ATLANTA NATIONAL BANK BLDG. PHONE MAIN 5202.

ON NORTH BOULEVARD we have a handsome home that is offered cheap—

WITHIN 15 MINUTES of center of city we offer a 6-room cottage, built for a home on north side, east front, lot $3,750. Terms.

VACANT LOTS, NORTH HOWARD STREET, in Kirkwood—Gordon street, in West End—Stirling street, in Inman Park—Elmira Place. Terms and prices O. K.

EVERETT & EVERETT

224-5 BROWN RANDOLPH BUILDING. BELL PHONE, IVY 1568.

INVESTMENTS THAT WILL MAKE YOU MONEY.

RENTS FOR $48.50, can sell for $5,500 on terms.

RENTS FOR $32.20, can sell for $2,650 on terms.

RENTS FOR $35.00, can sell for $3,250; one block east of North Boulevard.

RENTS FOR $50.00, can sell for $4,500 on terms. North side store and residence. Good corner. No loan on this.

ALL OF THE ABOVE located in the very best sections. We guarantee that you will be satisfied if you will look and investigate.

ATTRACTIVE HOMES

$5,250—BEAUTIFUL BUNGALOW, 6-room, sleeping porch, hardwood floors, furnace, beam ceiling, panel dining room, etc. If you want a real classy little home, right at car line, Druid Hills section, buy this. Terms, balance $35.00 per month.

$5,000—ANOTHER HANDSOME 6-room bungalow in same section and all conveniences. You could not build one more attractive for the money. This is right between two car lines and good section. Remember, it is only one block from Ponce de Leon. $500 cash, balance to suit you.

$3,000—WEST END HOME, 5-room, corner lot; tile walk on both sides. This is a nice little pick-up. $500 cash, balance to suit you.

$22,500—PEACHTREE HOME, and a beauty; large lot, 50x340, and right in the prettiest part of the street. You can't beat it for the money. No loan to assume. See us about this home right away.

MARTIN-OZBURN REALTY CO.

THIRD NATIONAL BANK BUILDING. PHONES, IVY 1276, AT. 298.

REAL ESTATE—Sale, Exch'ge

WILL trade my 4-cylinder Hudson auto, in first-class condition, for part cash, part automobile or bungalow. Address F. O. Box 1916, City.

REAL ESTATE—For Sale.

RESIDENCE DISTRICT.

TWO renting houses two blocks from Ponce de Leon avenue and three blocks from Peachtree; lots 48x190. Price until Saturday $1,800. Address Investment, A-129, care Constitution.

FOR SALE.

FINE, shaded building lot on prominent north side street. For quick sale $200 to $400 cash, balance monthly. H. J. Lynch, P. O. Box 519.

I HAVE a nice 6-room cottage in beautiful South Kirkwood, near car line. I must sell this place quick and will give easy terms to quick purchaser. Call Owner, Main 2242.

NORTH BOULEVARD LOT, on large lot and in fine condition; every convenience and a bargain, if sold in next ten days. Urgent. Box A-141, care Constitution.

ASK Mr. Babbage first to sell your properties. 1217 Atlanta National Bank Bldg. Ivy 1276.

FOR SALE—Cheap, easy terms; 5-room, 50 by 150, Fraser street house, one block from Capitol and Georgia avenue cars. Inquire Dr. Hoerstin, 901 Atlanta National Bank building.

NORTH SIDE HOME, in very best section. Wide lot, all improvements and will be paved under value if taken at once; no agent need answer. Address Owner, Box A-143, care Constitution.

LET Us build you a home on easy terms, like rent, anywhere in the city. United Bldg. Co., 409 Temple Court building.

NORTH SIDE—Ansley Park lot, 100 feet front, overlooking clubhouse, tennis courts, swimming pool and golf courts. Charles J. Mein, 627-628 Candler bldg.

A STORE on north side corner at intersection of three streets; now under two-year lease. Price, $2,100 and worth twice as much. Address M. T. L., Box A-140, care Constitution.

FOR SALE—Swell 14th street home; all improvements; garage, etc. Bargain. Owner, 494 N. Broad st.

FOR SALE—4-room house, 7 Echo street; two 4-room negro houses on Julian street, renting for $24 month. This is a big bargain for cash sale as owner needs the money. Address C. W. S., care Constitution.

FOR SALE—By owner, in best part West End, 6-room new bungalow; nice lot; every convenience and must be sold; must sell at once at a sacrifice. Address A 159, Constitution.

FOR SALE—College, 8 rooms, all conveniences, on Venable; $1,000 cash and $20 per month; ask for Mr. Reed. Martin-Ozburn Realty Co., Third Nat'l Bank Bldg. Ivy 1276, Atlanta 298.

INMAN PARK APARTMENT, modern in every way; one-half of 110 foot lot; buyer must assume small loan at 5 per cent; will sell at 40c on the dollar. Address Inman Park, Box A-142, care Constitution.

IF IT is real estate you want to buy or sell, it will pay you to see me. A. Graves, 24 East Hunter street.

LIST your property with us for quick and satisfactory results. Fischer & Cook, Main 2460.

BUSINESS DISTRICT.

FOR SALE.

CENTRAL AVE corner, not far from Union Depot, 75x85; suitable for business or manufacturing site. Cheap for quick sale. W. J. Lynch, P. O. Box 519.

SUBURBAN HOME, 7 miles from Five Points, 15 acres, over 2,000 feet railroad; car line and river frontage. Splendid truck land, suitable for subdivision; best factory site near Atlanta; will sell cheap. Owner, 1 property. Electric lights and power, good well, fine spring and creek. Must be sold to close an estate. For further information and price, write to

ALFRED HIGBIE & CO.,
826 Fourteenth St., N. W.,
WASHINGTON D. C.

FOR SALE—6-room, east front bungalow, in Decatur; $4,000. Fletcher Pearson, 422 Atlanta National Bank building.

FOR SALE—Georgia lands a specialty. Thos. W. Jackson, 4th Nat'l Bank bldg., Atlanta.

APPLE AND CHICKEN FARMS

Come to our office and see samples of Georgia apples; some remarkable bargains; one will exchange. Sure fortune in apple culture.

W. M. SCOTT & CO.
210-211 GOULD BUILDING.

FOR SALE—220 acres, 3 mile Oglethorpe university site, 4-mile Peachtree road, adjoining Fulton and Cobb counties. Takes $2,000 cash to handle, balance terms. Will take first-class property, too. Address Owner, P. O. Box 1101, Atlanta, Ga.

FOR SALE—220 acres rich farm land 2 miles from Pond Ferry Valley, on main road side track, first-class, cheap at $45 acre; terms. W. A. Cheap, Owner, P. O. Box 1787, Atlanta, Ga.

IF YOU have a farm to sell, list it with us, as we are having calls every day for farms. Johnson & Young, 215 Peters Bldg., Atlanta, Ga.

REAL ESTATE—For Sale. REAL ESTATE—For Sale.

BARGAINS, EASY TERMS

JUST off Peachtree street on Baker street, is paying 8 per cent. Price $17,500. $2,000 cash, balance easy.

MYRTLE STREET HOME

9 ROOMS, 2 stories, every modern convenience, beautiful lot. Price $8,500. $1,000 cash, balance easy.

PEACHTREE CIRCLE, ANSLEY PARK

BRICK veneer, 2 stories, all conveniences. Price $11,000. Easy terms.

BUNGALOW

IN the Druid Hill section. Price $5,000. Every modern convenience. Easy terms.

SPRING STREET CORNER

PRICE $13,750. A real bargain. Easy terms.

See

W. L. & JOHN O. DuPREE

REAL ESTATE.

501 Empire Bldg. Phone Main 3457.

GEO. P. MOORE

REAL ESTATE AND RENTING.
10 AUBURN AVENUE.

DO YOU KNOW North Boulevard, between Ponce de Leon avenue and North Avenue? Do you? Well, property in this block is selling from $7,500 to $10,000 for average homes. In this same block we have an 8-room, 2-story house for $5,800. The lot might not be quite the width of some of the others, but there is plenty of comfort in this place. It also has automobile privilege on the side. Terms.

FIRST-CLASS negro investment property, which rents for $13.20 per month. Price, only $1,200 cash.

INMAN PARK, perfectly level, east front lot, on finished street, for $900 cash.

CORNER STORE and cottage combined on car, also on finished street and which rents to white tenants for $12.60. Price, $1,050 cash or terms.

WE ARE PREPARED to build a "bungalow," 2-story house or 2-family apartment for you on a pretty corner lot, Ponce de Leon avenue. This location is beyond the springs. And we only ask $60 per foot for the lot. Size, 50x160. Let it perfectly level for 100 feet back of building line. We furnish all plans free. Suppose you think about this 2-family house. Will arrange separate entrances. One section of this house would rent for $50 per month. This will help pay for it. Easy terms.

CHICKEN AND TRUCK FARM

OF 7 ACRES FRONTING on the Marietta car line; splendid cottage with all conveniences, also tenant house, large barn, nine complete chicken houses, concrete brooder and yards. This is offered at a bargain price, and is an opportunity for some one. Ask us to tell you more about this.

ST. CHARLES AVENUE

JUST AROUND THE CORNER from Ponce de Leon avenue and on the high part of the street, we offer a bungalow that is in the course of construction, that will be something new in this line for Atlanta. Let us show you.

HURT & CONE

54 PEACHTREE STREET. PHONE, IVY 2933.

SUTHERLAND TERRACE

MAIN DECATUR LINE. KIRKWOOD.

HERE you will find an ample fulfillment of every anticipation and promise of a HOME—both in pleasure and benefits—at a moderate figure.

Select a lot and our architect with draw plans to suit you. We build to order dwellings and sell on easy terms.

Every city convenience is offered you here, at two-thirds the cost of living in Atlanta.

Phone us and we will gladly talk to you further.

THE SUTHERLAND REALTY CO.

542 WHITEHALL ST. PHONE MAIN 1940.

J. R. J. H.
SMITH & EWING

IVY 1512. 130 PEACHTREE. ATL. 2805.

WE OFFER a 14-room house on a lot 50x160 feet close in on West Baker for $8,000. The house would cost more than the price asked for the whole property. The owner needs money is his reason for selling.

WE HAVE the best bargains in improved productive farms that we have ever offered. Farms ready to move onto, with comfortable homes, necessary outbuildings, pastures, fruit and fertile lands. If it is a good home and farm that you want, at the right price and easy terms, see us.

GEORGIA HOME & FARM CO.

CANDLER BLDG.

IN INMAN PARK

WE HAVE an eight-room house, best location, all conveniences, two baths, furnace heat, hardwood floors and cemented basement. This house is new, never occupied. Price $8,000 on terms.

PITTMAN CONSTRUCTION CO.

PHONE 4327. 205 RHODES BLDG.

BEN W. L.
GRAHAM & MERK

319 EMPIRE BUILDING. MAIN 4376.

FOR A FEW DAYS we offer this beautiful home, bath, gas, water, electric lights, on lot 100x200, has stable, garage and all modern conveniences, for $5,000, $750 cash, balance easy; this place is worth every penny of $6,500.

100 ACRES, ONE MILE northeast of Stockbridge, to exchange for a home in Atlanta. Fifty acres in cultivation, good house, price $40.00 per acre.

CAPITOL AVENUE.

CORNER LOT, five rooms and hall, lot 40x107 to alley, price $3,750, on terms of $500 cash, balance easy.

SALESMEN: D. J. CUDD, J. R. ROBBINS, G. C. MORRIS, W. M. JEFFRIES, W. O. WITHERS.

FOR RENT—Houses REAL ESTATE—For Sale.

W. A. FOSTER & RAYMOND ROBSON

Bell Phones 1031-1932. 11 EDGEWOOD AVE. Atlanta Phone 1881.

FOR RENT

16-R. H., 396 E. Hunter		$45.00
10-R. H., 384 St. Charles		40.00
10-R. H., 310 Juniper		35.00
10-R. H., 296 Oak		35.00
10-R. H., 44 Norwood		25.00
9-R. H., 4 LaRoss Ter.		37.50
9-R. H., 42 Ponce de Leon place		40.00
9-R. H., 648 Edgewood		42.50
9-R. H., 85 Avon		40.00
9-R. H., Church and Spring, E. Pt.		25.00
8-R. H., 382 Capitol		25.00
8-R. H., 151 Jackson		50.00
8-R. H., 37 Ponce de Leon Ave., Dec.		27.50
8-R. H., Murphy		$25.00
8-R. H., 16 Norwood		25.00
8-R. H., 151 Myrtle		60.00
8-R. H., 73 Atlanta		25.00
8-R. H., 61 Howard, Kirk		30.00
8-R. H., 45 Howard, Kirk		35.00
8-R. H., 701 N. Boulevard		75.00
8-R. H., 382 Vernon		35.00
8-R. H., 126 W. Tenth		60.00
7-R. H., 252 Ira		20.00
7-R. H., DeKalb avenue		22.50
7-R. H., 207 Crew street		30.00
7-R. H., 1181 Peachtree		45.00
7-R. H., 58 Currier		42.50

FOR SALE

WE HAVE the following property for sale or a company that is liquidating its affairs:

216-219-A Howell. Rents $21.20. Price, $1,600.

R. 214 Howell. Rents $11.20. Price, $800.

18-40 Sampson. Rents $17.20. Price, $1,100.

486-488 Houston. Rents $19.20. Price, $1,000.

163-71 Glenn, store. Rents $26. Price, $2,500.

All of the above are good rent-paying propositions and are worth investigating; terms.

ALSO 286 Houston and 880 Houston, which are good home propositions, for $2,000 each; terms.

SEE ANY SALESMAN.

THE VERY BEST corner lot left on Myrtle street, 174x165. Well shaded, and cheap at price we have it. Corners like this are getting scarce in this section. See Mr. Bradshaw or Mr. Martin.

42-ACRE FARM in Cobb county for $1,500; will trade for small residence in Atlanta. See Mr. White.

ON BROOKS STREET, convenient to two car lines, we have a few bungalow for sale cheap, and you can name your own terms. See Mr. Cohen.

SOUTH KIRKWOOD. In this fast growing town we have three or four 6-room cottages with all modern conveniences, except gas, for $2,600 to $4,000 on easy terms. See Mr. Radford.

FOR RENT—Apartments. FOR RENT—Apartments.

FOR RENT

CHOICE 7-room, steam-heated apartment; Washington street. Price right to good tenant.

See LIEBMAN
17 WALTON STREET.

REAL ESTATE—For Sale. REAL ESTATE—For Sale.

EDWIN L. HARLING

REAL ESTATE. 25 EAST ALABAMA STREET. BOTH PHONES 1257.

WEST END LOT—On Atwood street, between Oak and Gordon streets, we offer a beautiful level shaded lot 58x240 for $1,250. All street improvements above and paid for. At our price this is a pick-up in a building lot.

BUSINESS LOT—Right at the junction of Gordon and Lee streets we offer a lot 23x125 for $10,000. This is right in the center of the business section of West End. This piece of property is cheap for $200 per front foot. Our price is for a quick sale on good terms. The improvements on the lot bring $600 per year. You cannot beat it for business property.

NORTH SIDE COTTAGE—We offer one of the most modern and up-to-date cottages on the north side for $2,600; $100 cash, $25 per month for the balance. This is a $4,500 place. We are offering it at the above price for a quick sale. If you are in the market for a home on easy terms, see us at once.

NORTH SIDE RESIDENCE—On North Moreland avenue we have a magnificent 8-room, 2-story residence that we offer for a quick sale for $7,500. We will take as part payment a small piece of unincumbered property. See us at once if you are in the market for a bargain in the way of a home.

BURDETT REALTY COMPANY

418-14 EMPIRE BUILDING. PHONES 2098.

PEACHTREE LOT IN BROOKWOOD. Beautiful elevated lot 114 1-2x400 feet. Absolutely the best lot for sale in this section. Surrounded by some of the best homes in Atlanta. Terms.

W. PEACHTREE, SOUTH OF NORTH AVENUE. Two good 2-story houses on lot 75x187 feet to twenty-foot alley. These houses rent for $1,600 per annum, under 12 months lease. We can sell at price of least $100 per foot under value, and arrange terms. Call at office for price. It will surprise you.

MARIETTA AND WALTON STREETS

WE OFFER 45 feet front on Marietta street, extending through to Walton street, for 46 feet front on Walton street, with good improvements thereon, for $38,500. Terms.

NASSAU STREET LOT, 20 by about 50 feet to alley, level and ready to build on. Price $250 front foot. Other lots on the street selling for $400 and $500 front foot. Will exchange for renting property or take easy terms.

FISCHER & COOK

FOURTH NATIONAL BANK BUILDING.

ATTENTION LOT OWNERS!

YOU HAD better watch out, or your vacant lot will eat itself up in taxes and loss of interest on money invested. If you own a lot WE WILL BUILD FOR YOU NOW, and arrange all the details, including the finances.

Ask your banker and the building inspector about us!

FULTON COUNTY HOME BUILDERS

529-530 CANDLER BUILDING. PHONE: IVY 4674.

E. C. CALLAWAY, President. J. W. WILLS, Secretary.
BEN R. PADGETT, JR., Superintendent of Construction.

WITHIN EIGHTEEN MILES OF ATLANTA

WE HAVE a farm containing about 430 acres, of good, strong land. It is in very progressive, as close an illage as there is in the state. Lime will, easy to cultivate; plenty water; about 100 acres in timber. The improvements consist of one new 6-room bungalow, four, three and four room tenant houses, several barns and one outbuilding. This place has a railroad and a very prominent pubHe county road running through it. A good little town with several schools and churches is within one-half mile of the place. Price $25.00 per acre, on easy terms, or will EXCHANGE FOR GOOD INCOME PROPERTY.

HARPER REALTY COMPANY

717 THIRD NAT'L BAND BLDG. PHONES, BELL, IVY 4286, AT. 672.

11 PER CENT INVESTMENT

TWO 10-ROOM HOUSES—Now rented for $437 each per year, have never been vacant, houses been built 18 months, they are in the very best of condition, there will be no repair bills for years to come, enhancing in value all the time. Price $4,000 each. Terms $1,250 cash, balance easy. Act quick if interested.

R. C. WOODBERY & COMPANY

REAL ESTATE. 317 EMPIRE BUILDING PHONE, MAIN 72.

Ansley Park Lots on Easy Payments

Six choice residence lots in the built-up section, one block from Piedmont car line, $2,250 to $3,000, according to size.

TERMS: 10 PER CENT CASH AND $25

per month, interest 7 per cent—a high-class lot on easy terms—as long as they last. These lots are in close proximity to Golf Links and Piedmont Park. Can show them in 10 minutes' walk.

HENRY B. SCOTT

218 EMPIRE BUILDING. PHONE MAIN 604.

ASHBY STREET HOME

$7,500—NORTH OF GORDON STREET, we are offering this attractive two-story, eight-room house at the above low price. If you want a real home-like place, modern and up-to-date in every respect, built for a home, in perfect condition, you will buy this on the spot. East front, lot 48x200 feet. Nothing better for the money. Terms all O. K.

TURMAN, BLACK & CALHOUN

203 Empire Bldg.

METHODIST PREACHERS ON STARVATION WAGES

Over 3,000 of Them in United States Preach for Less Than $500 a Year.

Washington, October 15.—More than 2,900 Methodist ministers in the United States preach and work a year for less than $500. This was the report of the bureau of sustenation when the board of managers of the Methodist Woman's Home Missionary society began its thirty-second annual meeting here. The bureau lamented that such a state of affairs could exist "in this most highly favored land at this time of the high cost of living."

The report of the treasurer, Mrs. George H. Thompson, of Cincinnati, showed that the receipts of the society for the past fiscal year were $901,622.

In her annual address Mrs. George S. Robinson, of Detroit, president of the board, denounced the law recently passed in Florida prohibiting whites from teaching negroes, and negroes from teaching whites.

JUDGE MARTIN CALLS ON PRESIDENT WILSON

Washington, October 15.—(Special.)—Judge John J. Martin, of East Point, now 75 years old, but still active and rich with reminiscences of the Mexican war, called on President Wilson today.

"I regret that the president was not at the dinner of the Aztec club," he said. "He might get some pointers from the old fellows who fought in Mexico in 1847. When General Scott raised the flag over the city of Mexico I was with him. He captured the city with the loss of only twelve men. So greatly was the general loved during the American occupation that the Mexicans wanted to make him king."

Judge Martin was the first speaker at the Aztec club dinner.

HIGH COST OF LIVING TO CONTINUE SKYWARD

Washington, October 15.—Small chance for the housekeepers' greatly depleted purse is held out by the experts of the department of agriculture who today announced that food crops and meats were scarce. As a result the "high cost of living" may be more altitudinous than ever. Combined estimates of the crops go to make up the food supplies of the American table are discouraging, while the price of meat animals on September 1 was far in excess of the figures for the past two years.

Little hope for the lower prices of meat through the competition of meats from Argentina, Australia and other beef producing countries is seen by experts, who declare that, with the free markets of England and other countries open to it, meat can hardly become plentiful and cheap in this country.

Equally pessimistic views are entertained with regard to the cotton crop, which is the poorest of any in the past ten years, with one exception. Thus, it is said, nourishing, less clothing may accompany the necessity of more meager means in the immediate future.

FEARS FELT FOR LIFE OF GEN. FELIX DIAZ

Havana, October 15.—General Felix Diaz, who is now on his way from Europe to Mexico, is believed to be in danger of assassination on his arrival at Havana, the Cuban government has received information that a band of Mexican conspirators are planning to kill General Diaz, who will reach here Friday evening or Saturday morning on the steamer Corovado.

The secret police express hope of arresting the conspirators and the government has issued orders that the utmost precautions be taken to insure the safety of General Diaz.

It is expected that General Diaz, who is a candidate for the Mexican presidency, will remain here, owing to the recent development at Mexico City.

Charged With White Slavery.

Houston, Texas, October 15.—A federal indictment was returned here today against W. S. Ames, petty officer aboard the United States torpedo boat Perry, lying at San Diego, Cal., charging him with white slavery. He is charged in the indictment with having transported from Houston to San Diego, Mrs. Lavonia Ethel Yoho. Both Ames and Mrs. Yoho are under arrest.

PROMINENT MEN JOIN SUFFRAGE ASSOCIATION

The announcement that many of the foremost business men of Atlanta have applied for membership in the Atlanta Equal Suffrage association was the climax of an enthusiastic suffrage meeting in the parlors of Hotel Ansley Wednesday afternoon.

George Muse, Victor H. Kriegshaber, Philip Weltner, Dr. George Beattie, Joe C. Logan, Rev. J. Wade Conkling, Dr. Fred A. Line, Milton Kline, Dr. George Peek and S. H. Castleton head a long list of men who have joined the ranks.

Fresh air schools and better ventilation in the schools was the subject of an able address by Dr. B. R. Daily, who received the unanimous indorsement of the suffrage association at the conclusion of his remarks.

Resolutions indorsing open air schools and commending The Constitution's campaign for relieving the present crowded school conditions were offered by Mrs. A. B. Grossman and adopted on the motion of Mrs. Mary L. McLendon, president of the Georgia Women's Suffrage association.

"The Organization of Sunbeam Societies" was the subject of an interesting address by Mrs. H. C. Buchols. Then came a most eloquent plea, for equal suffrage by Dr. Fred A. Line, of the Universalist church. Enthusiastic applause greeted Dr. Line as he told of suffrage victories in Kansas, where he has lived for many years.

Announcement that every member of the legislature would be committed pro or con on the suffrage question was made by Attorney Leonard J. Grossman in his address on the Georgia Men's Equal Suffrage league. No financial obligation attaches to membership in the men's league.

Plans for a big open meeting were discussed and it was decided to hold the suffrage rally in the Ansley Hotel on Friday evening, October 24, at 8 o'clock. On Saturday of this week a suffrage rummage sale will be conducted at 257-A Piedmont avenue, the proceeds to enhance the campaign treasury.

WM. SCHLEY HOWARD TO DEMAND PARTY PROBE

Continued From First Page.

consider the administration of affairs locally in each prison.

Conditions in Prison.

"For instance, the government appropriates for the food supplies of the prisoners, but it does not stipulate that potatoes in a raw state shall be apportioned by weight to each man and served to him only after one-eighth of what is coming to him has been lost in the peeling of the potatoes or besides what other portions may be lost in the cooking and other processes of preparation. This I know to be an actual condition at the Atlanta federal prison.

"However much a man or set of men may deserve credit for introducing baseball into a federal prison, a boast that the statement of each man, costs but 10 or 11 cents per day is a crying shame."

Warden Moyer is at present in Indianapolis, and up to a late hour last night it had been impossible to communicate with him to secure an answer to these charges.

Leave for Home.

Speeding northward as fast as steel and steam can carry them, Julian Hawthorne, ex-convict, noted writer and son of the great American novelist, accompanied by his friends, Dr. W. J. Morton, also an ex-convict, physician of standing and son of the discoverer of ether, and Attorney Searing, their backs shaken off the shackles of the United States penitentiary on Wednesday.

The noted pair, who were released Wednesday forenoon, tarried but an hour in Atlanta when they found themselves no longer branded "U. S. Property." Both had served sentences of one year and one day for their connection with Canadian mining schemes in which the mails had been illegally used. Both were freed during the morning hours to again take up life amidst their home surroundings. Both expressed themselves as heartily appreciating their freedom.

Dr. Morton, whose connection with Canadian mining stock plan led to both his and Hawthorne's arrest, soon after his release, expressed himself forcibly on the conduct of the federal prison regarding the amount of food served the prisoners. He is quoted as having said that "the price of three meals served daily would not buy a single meal for a man with a frugal appetite."

He charges that the men were fed Morgon also criticised the "solitary confinement" system as most inhumane.

Hawthorne is Happy.

Hawthorne, bearing his 65 years of life and the air of a boy, slapped his old friend Morton on the shoulder as the pair descended the stairs at the Terminal station Wednesday preparatory to taking their train for New York.

"It feels good to be out, doesn't it doctor?" laughingly questioned the son of the man who helped make American literature what it is today.

"It surely does," remarked Morton. Hawthorne speculated on what his future was in the balance so far as he was concerned.

"I have no immediate work offered me," he said, "although I have several openings that may develop into real work. First of all I am going to Albany, where my grandchildren are, and shall then try to sell some of my writings to the New York papers. Further than that I have not gone. It is said that Hawthorne already has an offer for a position with The New York Sun.

Dr. Morton, when asked concerning his prison life, was not so optimistic as his friend, Hawthorne.

"Prison reformers have a lot to learn yet," was his cryptic reply as to how he was treated at the big prison just outside of the city gates.

When Hawthorne and Morton left the prison Wednesday morning they hurriedly boarded a street car and immediately went to the Terminal station to catch their train for New York. Neither was recognized by the crowd of people in the big station as they passed into the crowds at the train gates. Save for the newspaper men, they might have escaped the city unnoticed.

Miracle He Survived.

When approached the two readily revealed their identity. Neither showed signs of physical waste such as ordinarily follow prison incarceration. "Feel only arm," remarked Hawthorne. "You will see I fared well." Morton, on the other hand, declared it remarkable that his friend "had survived the scant food supply."

The two men carried their few possessions in suitcases and in bundles. Hawthorne had under his arm several volumes, as well as some cigar boxes filled with his correspondence. Morton declared he had left his books for the prison library. "They certainly needed them," he remarked.

The two old men, grizzled and all but bent, were dressed in well-worn suits, sadly in need of pressing, but both recognized the gala day by donning bright red ties. Neither seemed downcast, but, on the other hand, kept up a ceaseless fire of caustic and dry humor that seemed to envelop them entirely.

As the New York train pulled out, both old men waved a sturdy farewell to Atlanta, Hawthorne remarking that he "hoped he would never see the city again, especially in any capacity savoring of government espionage."

Hawthorne an Old Grouch.

Mrs. I. Springer, for the past ten years a volunteer worker among the prisoners at the United States penitentiary, declared last night that "Julian Hawthorne was nothing more than an old grouch."

"A short time ago this old man told me himself that he was getting plenty to eat and had no complaint to make at his own or anybody else's treatment in the prison.

"I have worked with the prisoners for a long time now, and I have never found them to be treated harshly. True it is that sometimes the food has run a bit short. But no one can please the taste of over 2000 men in the things that are cooked for them.

"The food that is served in the prison is better than the majority of poor people in this city eat every day of their lives. Hawthorne or Morton have no just complaint to make against Warden Moyer, and when they say such things as they are reported to have said Wednesday, they should be made to prove it or keep their mouths shut.

MOYER DEMANDS PROBE OF CHARGE

Records of the Federal Prison Will Stand Any Onslaught Warden Declares in Defending Institution.

Indianapolis, Ind., October 15.—(Special.)—When Warden Moyer was made acquainted with the Hawthorne-Morton charges at the conclusion of the warden section session of the American Prison Congress at the Claypool hotel this evening, he at once wired the attorney general at Washington to direct a searching investigation to ascertain conditions in the Atlanta penitentiary and to reveal the conditions thus ascertained to the public.

Warden Moyer refused to deny the charges, saying that he considered it unnecessary to place his word against that of convicts. He asserted, however, that the official records showed that 19 cents, instead of 9 cents a day, was spent in feeding a prisoner. He declared that the records of the prison would stand any onslaught and that a search would fail to find prisoners in the Atlanta penitentiary would deny the truth of the charges.

He said that he had no remembrance of a riot among the inmates as result of confinement or poor food and the other items merely showed the nature of the charges.

GARTLEY CHOSEN HEAD OF THE GAS INSTITUTE

Richmond, Va., October 15.—The American Gas Institute today selected New York as the next convention city and reaffirmed its plan to meet at San Francisco in 1915, when an international gas congress will be held. Officers were elected as follows:

W. H. Gartley, Philadelphia, president; William H. McKay, Boston, first vice president; Rufus C. Dawes, Chicago, second vice president; George G. Ilandell, New York, secretary-treasurer; directors, Paul Doty, St. Paul, Minn.; Cal H. Graf, Indianapolis; Warren S. Blauvelt, Detroit, Mich.; A. B. Cystall, New York; Carroll Miller, Providence, R. I.; Thomas Johnson, San Francisco; Robert M. Searle, Rochester, N. Y.; C. N. Stannard, Denver; G. T. Marshall, Mount Vernon, N. Y., and H. L. Rice, Aurora, N. Y.

Seventeen cities, Dr. W. H. Addiks, of New York, in his annual address, said that 97 per cent of gas now sold was used for cooking and heating, rather than for lighting, and that government and public service commission requirements should be changed from candle power units to heat units, a change which would permit of a reduction in the cost and the production of an article more nearly suited to the purpose for which it is to be used.

SHERIFF OF CHATTOOGA ACQUITTED OF ASSAULT

Summerville, Ga., October 15.—(Special.)—Sheriff Mark Wimpee was found not guilty in Chattooga county court yesterday on the charge of assault and battery alleged to have been committed upon the person of a white woman, Rachel Wilson, of Summerville. It was charged that the sheriff cursed, struck and otherwise abused the woman. The trial of the case occupied two days, and caused much interest and large crowds to hammer at the doors. Witnesses were examined. It is claimed by the sheriff that the prosecution was due to his political enemies and his friends are highly gratified at his acquittal. The trouble between them arose when the sheriff had to be arrested and give bond. The charge was served by the coroner of the county, the officer designated by law to perform such duties.

Federal Court in Rome.

Rome, Ga., October 15.—(Special.)—Federal court will convene on Monday, November 17. Here, with Judge William H. Newman presiding. A number of moonshine cases are on the docket. The federal grand jury and traverse jury were drawn last night by Jury Commissioner B. I. Hughes.

TARIFF REBATE CLAUSE FAVORED BY UNDERWOOD

President and House Leader Are Agreed—No Trade War, Says Underwood.

Washington, October 15.—Representative Underwood, in which house caller today, defended the 5 per cent clause of the tariff law giving a discount to imports in American ships by declaring it was merely a return to the original democratic doctrine of Madison and Jefferson and would rehabilitate the American merchant marine.

"I am not hunting a trade war," said Mr. Underwood, "but the president has the right to cancel any trade agreements that we have that may conflict with this provision.

"The 5 per cent clause is not nearly so drastic as the maximum-minimum provision of the Payne-Aldrich law. I don't believe in subsidies. The shipper of the merchandise under this arrangement would get the 5 per cent reduction and the ship owner would benefit by the increase of business, both of which objects I favor."

Mr. Underwood declared that before the bill became a law he had acquainted President Wilson with these views and that since the signing of the measure the president had not intimated of his disapproval. Underwood said he was not speaking for the president.

Mr. Underwood expressed the opinion that the trade would be of war insemuch as many foreign countries had discriminated in favor of their own shipping.

Later it became known that President Wilson held practically the same view of the situation as did Mr. Underwood and that the whole matter would be threshed out in diplomatic channels instead of by any effort to repeal or modify the law.

ACCUSED OF ATTEMPT TO INFLUENCE JURY

Jacksonville, Fla., October 15.—United States Judge R. M. Call today issued an order requiring Dick Calhoun to show cause why he should not be punished for furnishing the grand jury with copies of a circular defending the New South Farm and Home company, which is under investigation for alleged fraudulent use of the mails in selling Florida lands. Each grand juror has been ordered to make oath as to all advances made toward him in each indictment action in the case and to produce in court all papers furnished them by Calhoun or any other person.

United States District Attorney Phillips avers that Calhoun had been present in the United States courthouse here during the session of the jury and that he believed that Calhoun had attempted to influence the grand jury to prevent indictments being returned.

GREEK HOLY REGIMENT WIPED OUT BY TURKS

Lowell, Mass., October 15.—Almost the entire "holy regiment" of Lowell men who returned to Greece to fight the Turks was wiped out, according to Captain George Sarris, first member of the regiment to return to Lowell, to Captain George W. Mellen, who said, were either killed outright or seriously wounded.

Educational Rally.

An educational rally under the auspices of the Atlanta Normal and Industrial Institute (colored) will be held Sunday afternoon at the St. Paul A. M. E. church. Many prominent ministers of the city will deliver addresses during the meeting which is returned by the singing of the students from the training at the institute. Dr. R. D. Stinson, in charge of the work, declares that the rally will be held for the purpose of raising funds for the furthering of the institute work.

Nome Sufferers Need Help.

Nome, Alaska, October 15.—Five hundred or more persons—including many women and children—are destitute as victims of the recent storm, and urgently in need of help, according to ochcultons reached by Captain Ballinger, of the revenue cutter service, who attended a meeting of the relief committee here today. Only $10,000 for the relief fund has been received from the outside and all this has been disbursed.

LODGE NOTICES

A regular communication of Fulton lodge, No. 516, F. and A. M., tonight (Thursday) evening. The fellow craft degree will be conferred and all candidates for examination and advancement are requested to be on hand. A cordial invitation is extended to all duly qualified brethren to attend.

By order of:

SAMUEL A. BOORSTIN, Worshipful Master.

W. S. RICHARDSON, Secretary.

A regular convention of Zembra Lodge, No. 47, Knights of Pythias, meets tonight (Thursday) at 8 o'clock in Castle hall, Kiser building, corner Pryor and Hunter streets. Rank of Esquire conferred. All qualified Knights cordially received.

WM. ROBINSON, C. C.

T. P. HANBURY, K. of R. and S.

B. P. O. of Elks.

A regular session of Atlanta Lodge, No. 78, B. P. O. of Elks, will be held this (Thursday) evening, October 16, at 8 o'clock. Please be present promptly at the time stated in notice.

Fraternally,

ALBERT L. DUNN, E. R.

THEO MAST, Secretary.

FUNERAL NOTICES.

McCALLIC—Friends of Mr. and Mrs. James S. McCallig, Mr. P. McCallig, Mr. and Mrs. Charles Armistead, Mrs. Julia Duggan and Mrs. Annie Johnson and family are invited to attend the funeral of Mr. James R. McCallig today (Friday) morning at 9:30 o'clock from the church of Immaculate Conception. Interment in Oakland. The following gentlemen will act as pallbearers and please meet at chapel of P. I. Blodgett company at 9:30 a. m.: Messrs. Charles C. Jones, George Winship, Archer Jones, Hugh Inman, W. C. Grogan, Thomas A. Lynch, Tom DePoor and Charles Elsner.

HARRIS—The friends and relatives of Mr. and Mrs. G. S. Harris and family, Mr. and Mrs. W. J. Morgridge and Mr. and Mrs. M. A. Harris and family are invited to attend the funeral of Jabter T. J. Harris, the young son of Mr. and Mrs. G. S. Harris today (Thursday), October 16, 1913, at 10 a. m. from the Antioch church. The Rev. William Kershaw will officiate. Interment in the Antioch church cemetery. The following named gentlemen will please act as pallbearers and assemble at the office of H. M. Patterson & Son at 9 a. m.: Mr. D. M. Moncrief, Mr. M. A. Harris, Mr. W. H. Hardiman and Mr. H. F. Owens.

EAGAN—The friends and relatives of Mr. George H. Eagan, Mrs. E. E. Eagan, Miss Evelyn Eagan and Mr. Harry Eagan are invited to attend the funeral of Mr. George H. Eagan today (Thursday), October 16, 1913, at 2:30 p. m. from the residence, 164 Elizabeth street. Interment will be at West View cemetery. The following named gentlemen will kindly act as pallbearers and meet at the chapel of H. M. Patterson & Son at 2:15: Messrs. W. H. Smith, Mr. J. T. Rose, Mr. W. B. Baker, Mr. E. L. Bishop, Mr. V. C. Craig and Mr. Edward Dannich.

FUNERAL DIRECTORS

BARCLAY & BRANDON CO.

FUNERAL Directors, are now located in their new home, 246 Try street, corner Baker. Auto ambulance.

SPRATLING IS DYEING

Mourning Black IN One DAY'S Notice

EXPRESS paid one way on all out-of-town orders amounting to $1.00.

62 Auburn Ave. Ivy 2268; Atlanta 268.

ATLANTA STEAM DYE AND CLEANING WORKS.

Out-of-Town Customers May Order by Mail.

M. RICH & BROS. CO.

Prosperity Sale: Just Two More Days to Share in Its Bargains

Prices Are Down to Unknown Low Levels



Staple Goods & New Fall Merchandise at Savings of a Fourth, a Third to a Half

OUR FRIENDS will be pleased to know that Tuesday and Wednesday established new high levels in point of October sales. This is good news even to our competitors—it shows that Prosperity is here; that the influence of our $200,000,000 cotton crop is causing customers to buy freely. There is, of course, another **reason** for our **unusual volume** of sales—the **high-grade** merchandise on which we are **sharing profits** with our friends.

This merchandise includes items from every department. We published two pages of these items in Monday's Journal, and almost a page Tuesday and Wednesday. Each department contributes to this sale—an item from each to show the typical values that prevail:

$1 silk stockings, 73c.	$1 walking gloves, 59c.	$4 silk stockings, $2.95.
25c silk ribbons, 13c.	$3 German silver mesh bags, $1.39.	$1.25 kimonos, gowns, etc., 95c.
35c linen laces, 11c.	$1.50 silk elastic, 19c.	35c and 40c curtain nets, 27c.
$7 trend, long suit cases, $4.95.	25c to 50c cretonne novelties, 19c.	$30 Oriental rugs at $22.50.
$1 all-wool serge, 77c.	35c initial stationery, 21c.	$22 brass beds, $16.75.
$2.50 silk and wool crepes $1.39	$25 to $30 wool suits, $16.75.	$30 kitchen cabinets, $23.50.
$6 all-wool blankets, $4.69.		
$1.25 all-linen damask, $1.		



Are These Orders Piling Up On Your Desk?

IF not, what is the reason? Your competitor's goods are no better, his prices no lower, to you his service SEEMS no different.

Wait! He has a Direct Line Telephone. Customers always get him when they call, unless he himself is using the line.

Have a Direct Line Telephone and the trade will soon appreciate that waits which they encountered because some one else on your line was using it, are eliminated. The additional cost is trifling.

A Direct Line Telephone means more business. Try it! Call the Business Office NOW.

Southern Bell Telephone and Telegraph Company

E&W RED MAN BRAND



2 for 25 Cts.

A COLLAR OF EXCEPTIONAL Style, Points 3¼ in. Back 1⅞ in.

EARL & WILSON

MAKERS OF TROY'S BEST PRODUCT.

MORPHINE Opium, Whiskey and Drug Habits treated at Home or Sanitarium. Book on subject free. DR. B. M. WOOLLEY, 7-N, Victor Sanitarium, Atlanta, Georgia.

CAPUDINE CURES HEADACHE

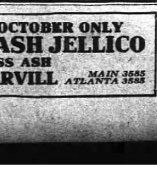

A DOSE. HICKS' CAPUDINE IN A LITTLE WATER Relief in five minutes. Relief from cold, grippe, or nervousness. 10c, 25c, and 50c. SOLD AT WELL-STOCKED DRUG STORES

Stationery & Office Supplies

Loose Leaf Devices
Drawing and Artist's Materials
Desks, Tables and Chairs
Filing Devices and Bookcases
Opera Chairs, Pews and School Desks
Safes, Vaults and Steel Furniture

"THE OFFICE OUTFITTERS"
FIELDER & ALLEN CO.
ATLANTA, U. S. A.

SPECIAL CASH PRICES OCTOBER ONLY
BLUE GEM and RED ASH JELLICO
MORE HEAT—LESS ASH
MAIN 3336 ATLANTA 803 THOMAS & HARVILL MAIN 3585 ATLANTA 3585

East Fourteenth Street

Between Peachtree street and Piedmont avenue, on lot 72x185 feet to an alley, we offer one of the most up-to-date homes in the city. The home will have to be seen to be really appreciated.

From the dignified outside appearance, to the inside detail work and convenient features, all are only found in the higher class homes, there is an air of refinement and individuality that is only found in homes built to suit the taste. The taste is just a little different from the average home.

This lot is just a little larger than the average city lot, is elevated, lies well and has an alley in the rear. Taken all in all, the lot, the location, the home and the price, which is very reasonable, should make this home appeal to you if you are in the market for a high-class home.

Forrest & George Adair

FOR RENT—Desirable W. Peachtree Residence

You will find at 277 W. Peachtree a very desirable 7-room brick residence. $60 per month.

JOHN J. WOODSIDE
REAL ESTATE—RENTING—STORAGE.
PHONES: BELL IVY 671; ATL. 618. 12 "REAL ESTATE ROW."

WEYMAN & CONNORS

LEND ON REAL ESTATE, IMPROVED OR UNIMPROVED, AT LOWEST POSSIBLE RATES. QUICK ACTION. NO RED TAPE. INTEREST OF BORROWERS SAFEGUARDED.

EQUITABLE BUILDING ESTABLISHED 1890

PROOF OF MERIT

The Purchase by the Royal Insurance Company of an Entire New Office Equipment of All-Steel Furniture Is Proof of the Fact That the All-Steel Line Insures Beauty of Appearance and Indestructibility.

The Royal Insurance Company Express Themselves as Highly Gratified Over This New Equipment.

We Are Sole Agents—Let Us Show It to You.

Foote & Davies Company

JUST ONE MINUTE FROM EVERYWHERE EVERYTHING FOR THE OFFICE

DREWRY STREET LOT

On Drewry Street, one block from Highland Avenue, we have a very pretty lot, 50x135 feet. All city improvements are down and street cherted. This is one of the prettiest lots on this rapidly improving street, and the price we have is quite cheap, $1,750, on easy terms.

B. M. GRANT & CO.
GRANT BUILDING.