THE STANDARD SOUTHERN NEWSPAPER

THE ATLANTA CONSTITUTION

THE STANDARD SOUTHERN NEWSPAPER

Vol. XLVI.—No. 129. ATLANTA, GA., THURSDAY MORNING, OCTOBER 23, 1913. FOURTEEN PAGES. Daily and Sunday, carrier delivery, 15 cents weekly. Single copies on the streets and at newsstands, 5 cents.

BEGIN MOVEMENT FOR GREAT PLAZA AND NEW STATION

Estimated That Big Improvements Which Has Been Urged for Many Years, Will Cost $1,500,000.

MAYOR WOODWARD WILL NAME COMMITTEE TODAY

Members Will Appear Before the Western and Atlantic Commission Recently Appointed by Legislature.

Atlanta's gigantic $1,500,000 plaza and terminal station project has been launched.

Mayor James G. Woodward will today appoint a committee of six to appear before the Western and Atlantic commission of the Georgia legislature.

The committee will be composed of three members from Atlanta's general council and three members of the chamber of commerce. The various schemes discussed at the meeting of prominent Atlantans called by President Wilmer Moore, of the chamber of commerce, at its meeting yesterday afternoon, will be submitted to the legislative commission, and the commission will be asked to determine which proposal is most likely to meet with the approval of the Georgia legislature.

Conserve Rights of State.

Whatever suggestion is offered the city of Atlanta by the commission for the improvement of the state's railroad property in the center of the city, will be taken up with the citizens of Atlanta. It will be the chief aim of the city council, the chamber of commerce, and other organizations interested in the project to conform to the general scheme of improvement in accordance with the state's lease of the property, the deeds by which the state acquired the property, and at the same time conserve the interests of the people of the entire state in the property.

"The project means much to the city of Atlanta, and the people of the entire state," President Wilmer L. Moore, of the commerce chamber, said. "We must agree on some scheme and concentrate every movement on it, and we must have in mind always the improvement of the property as it effects the rights of the people."

The scheme which the city has in mind comprehends the erection of a plaza over the railroad tracks in the center of the city. It is intended that the entire space between Washington street and the terminus of Alabama street be covered. Included in the general scheme is the erection of a terminal station at the site of the present union passenger depot. As an inducement to the railroads, it has been suggested that an office building and terminal station be erected.

Captain R. M. Clayton, Atlanta's engineering expert, roughly estimates that the improvement will cost in the neighborhood of $1,500,000.

Must Overcome Obstacles.

Obstacles which have stood in the way of every permanent improvement scheme for years must be overcome.

The consent of the legislature must be secured, and the owners of the Georgia road must be induced to acquiesce in the project. The state owns the property under a grant which stipulates that it must be used for railroad purposes only and not for commercial or corporate gain. If the state violates any of the agreements of the deed, the property can be forfeited by the heirs.

Of the several propositions offered at the conference Wednesday afternoon, one by Mayor Woodward, was agreed upon by all present as the most feasible. The mayor pointed out that the Western and Atlantic lease expires in six years hence. The state receives a rental of $35,000 a month from one lessees. The money is used for educational purposes.

According to Mayor Woodward he has been advised that the present lessees will agree to pay the state a rental of $65,000 a month during the remainder of the six years of its present lease if the state will renew the lease for a period of fifty years.

The excess rental of $30,000 for six years will mean an accumulation of $1,800,000.

The $35,000 which the state receives every month would still go to the educational fund.

Through such an arrangement the improvement could be made without touching the fund.

President Moore offered the suggestion that the citizens of Atlanta can make the improvements in the event the acquiescence of the state and the railroads is secured. He said the city would issue about $2,000,000 in bonds to carry out the project, and that the property owners could be taxed so much per foot on property opening on the plaza. The revenue thus derived could be used to pay the interest on the bonds.

Would Vote for Bonds.

President Moore state that he was of the opinion that the citizens of Atlanta would vote for the bonds to make the improvement which means so much to the city.

Mayor Woodward said that the issuance of bonds would be a good way to get money for the improvement.

John W. Grant said that the plaza could be erected to conform with the street elevations on both sides of the tracks. He pointed out the Grand Central station in New York to illustrate the feasibility of the scheme. He also said that the plaza or concrete platform over the tracks could be supported by iron or steel girders from posts set in foundations in the yards below.

Mayor Woodward explained that some years ago when a similar scheme was suggested to the railroads they objected on the ground that the posts would be dangerous and would increase their liability.

Captain Clayton said that the supports could be extended from the ground up, but would necessitate the removal of at least one track. He said that the railroads would object to the removal of the track unless they are thoroughly in favor of the project.

The estimates for lowering the Central avenue and Pryor street approaches to the union station were submitted to

Continued on Page Three.

CROWD CONDUCTED FRANK TRIAL SAYS PRISONER'S LAWYER

Tried and Convicted by the Courtroom Spectators and Not by the Judge and Jury, Declares Rosser.

TODAY'S HEARING MAY LAST UNTIL MIDNIGHT

Fight Is Bitter Over Conley's Testimony, Defense Declaring That It Should Never Have Been Considered.

Declaring that the crowd and not the judge and jury tried and convicted Leo M. Frank of the murder of Mary Phagan, Luther Rosser, senior counsel for the prisoner, yesterday urged the many demonstrations for the solicitor general as sufficient reason why the convicted superintendent should have another trial.

This was, however, but one of the forty grounds argued Wednesday when the hearing began before Judge Roan in a little anteroom in the state library at the capitol. As 115 objections have been noted to the rulings in the case, it will be several days at least before a decision will be reached.

The proceedings are as tedious as the original trial was dramatic and thrilling. Both the solicitor and counsel for the defense fight bitterly and desperately over every direct, Wrangling and debate occupied more than two-thirds of the first day's session.

The hearing had hardly begun when Rosser blazed at Solicitor General Dorsey, who prosecuted the prisoner, the charge that he was endeavoring to hang Frank on any pretext, matter not how small.

"You would kill him on the dotting of an 'i' or the crossing of a 't.'"

"And you," retorted the solicitor, with equally as much display of spirit, "are trying to make a mountain of a mole hill."

Forty Clauses Examine".

The entire day was spent in examining forty of the 115 grounds contained in a single volume which the defense offers for a new trial. Neither side seemed to gain much headway. Heated disputes arose over many of the points, and much time was lost in going back over records and history of the case.

The hearing would undoubtedly have run into a night session had it not been for the closing hour at 4 o'clock of the library. Tonight the session will likely be held until midnight or later. It is Judge Roan's expressed wish that the hearing be ended just as early as possible.

A tense battle was staged over the testimony of Jim Conley when the defense presented many parts of his story as grounds for new trial. The fight was entirely as spectacular as the one waged against Conley's story during the trial. The result, however, was the tabling of those particular grounds pertaining to Conley for future examination.

Other grounds that were bones of contention between the prosecution and defense were those that related to testimony at the trial of Frank's insanity. It was while the story told by the Jackson girl of Frank looking into a girl's dressing room while she was disrobing was being discussed that the session came to an end at 6 o'clock.

Hearing Behind Closed Doors.

Solicitor Dorsey was assisted by his assistant, E. A. Stephens, while Colonel Rosser and Colonel Arnold were aided by Stiles Hopkins and others. The hearing was behind closed doors, less than a dozen persons, including reporters, being admitted. It will probably last at least a week, though some say it will comé to an end next Saturday.

So far, nothing has been mentioned of the affidavits charging bias against Jurors Johenning and Hensley. No witnesses have been examined. Only forty of the grounds given in the petition for a new trial have been considered.

Each clause is read by the defense. Objection—if there be any—is made by the solicitor. Arguments follows. At end of which is the checking of the reason by Judge Roan for future use. It will require practically all of today to finish examining these 115 sections.

An agreement has been made between the two sides to admit any new evidence which might arrive for either defense or prosecution at the time it appears. This was done because both sides expect to obtain new affidavits relative to the jurors.

Both Mr. Arnold and Rosser objected vigorously at the opening of the hearing to reference to the records for argument presented by either the defense or solicitor. The stenographers, they declared, had recorded the argument inadequately, and that the only accurate manner in which they could go back to argument of any kind during the trial was by memory.

Agree to Use Records.

It was agreed, however, to use the records. This was done after much

Continued on Page Two.

Thanksgiving Day's Coming

What'll you give thanks for?

Better get all your rooms rented and have a little surplus from your income, then you'll feel like buying fat turkeys.

Constitution Want Ads make people give thanks. Better order one to get busy for you.

Lots of good stories for Sunday reading in the Want Ad pages today.

Index to Want Ads page 11, column 3.

THE ATLANTA CONSTITUTION
"The Standard Southern Newspaper"

Scenes Attending Blowing Open of Panama Canal

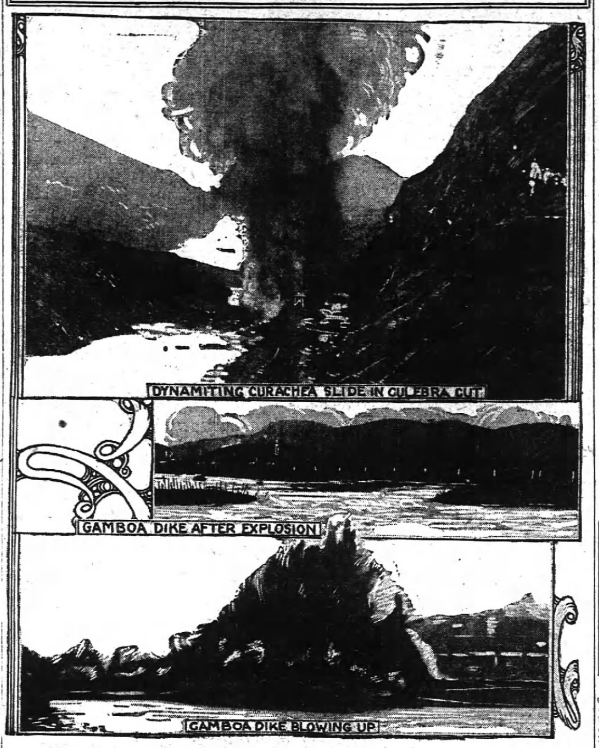

President Wilson touched an electric button at the White house and 4,000 tons of rock, earth, concrete and masonry blew high in the air to let water rush through the Gamboa dike and make the Panama a truly navigable stream. At the same time the huge obstruction caused in the Culebra cut by the recent Gaillard slide was blown up, and Uncle Sam's costly waterway was ready for vessels to pass through. In the accompanying photos the Gamboa dike is shown as the dynamite charges tore it asunder. The water pouring through the dike after the blowup also appears, and at the top is the scene attending the demolishing of the Curachia obstruction. These are the first photos of the subjects received in the United States.

TRIAL OF WILBURN WILL BEGIN TODAY

Self-Confessed Slayer of Jas. King, and Mrs. King Accuse East Other of Instigating the Murder.

Macon, Ga., October 22.—(Special.)—Nick Wilburn, self-confessed slayer of James King in the Jones county jail, goes to trial at Gray tomorrow morning before Judge Parks.

Wilburn, who is now confined in the Bibb county jail, where he has been since his arrest for safe keeping, will be taken to Gray on the train leaving Macon at 7:30 o'clock in the morning. He will be in charge of Detective C. P. Moore.

Some time ago Attorney John R. Cooper, representing Wilburn, in his pleas for a change of venue, claimed that Wilburn would be in danger of bodily harm should he be taken to Jones county for trial. A change of venue was refused and, apparently, Sheriff Roberts, of Gray, has no fears of Wilburn's safety for he has made no request for military protection. People of Jones county say there is not the least danger of violence. They will be satisfied with whatever course the case takes in court.

Large Panel for Jury.

A large panel of jurors has been drawn for the trial today and it is expected there will be considerable trouble in getting a jury, as much has been published at the time of Wilburn's arrest and confession.

Mrs. King has shown no signs of a breakdown as the time for her trial draws near. She is in the Jones county jail and will be tried as an accessory before the fact as soon as the case against Wilburn is disposed of.

The prosecution in the cases against Wilburn and Mrs. King will be conducted by Solicitor Pottle. Wilburn will be defended by Attorneys John R. Cooper and Newman & Newman. Mrs. King will be represented by Attorney W. D. McNeil, of Macon.

It is expected that one of the largest crowds ever in attendance at a murder trial in Jones county will be present tomorrow. The case is by far the most sensational that county has ever known.

Accuse Each Other.

When Wilburn is placed on trial for his life at Gray in the Jones county superior court tomorrow, he will plead guilty to killing his former employer, James King, he acted under the hypnotic influence of Mrs. King, his victim's wife.

"I am going to show the jury," declares Attorney Cooper, "that just as Cleopatra fascinated so great a man as Anthony and caused him to throw the world away, so did this woman, the wife of another man attract and dominate a guileless and susceptible farm boy."

It will be further pleaded that Mrs. King had threatened Wilburn with the loss of his own life if he did not kill James King. Attorney Cooper's only hope, as he frankly confesses, is to save Wilburn's neck.

"If the jury will recommend him to mercy I will be satisfied and Wilburn ought to be," said the attorney.

Retained by D. McNeil, representing Mrs. King, declares that he will acquit the woman.

"She was absolutely terrified by a brutal farmer for whom she at one time had an affection, unlawful though it was," he says, "and only because she was intimidated by threats and violence, did she acquiesce to the killing of her husband."

Mrs. King's six children, ranging in ages from 2 to 16, will be at her trial, which will probably begin Saturday. Only one of the children has been to see her since her confinement in the Jones county jail.

WILSON BEING URGED TO RENAME CLEMENTS

Members of the Interstate Commerce Commission Want the Georgian Reappointed.

By John Corrigan, Jr.

Washington, October 22.—(Special.) Judge Clark, chairman of the interstate commerce commission, called at the white house today and in the name of the whole commission urged the president to reappoint Judson C. Clements, whose term expires in December. Judge Clements is the senior member of the commission. He was first appointed by President Cleveland, having previously represented the seventh Georgia district in congress. He has made a record which his friends think entitle him to another seven-year term. He is 67 years of age and mentally and physically alert and vigorous.

Ex-Governor H. H. Glenn, of North Carolina, has been urged for a commissionership. It was feared by Judge Clements' friends that if Glenn was named to succeed Pryor every section of the country would claim recognition in the appointment of a successor to Clements, so that both places would not go to the south.

Members of the Georgia delegation are strongly backing Judge Clements for reappointment.

WILL REMOVE NUMBERS FROM CONVICT UNIFORMS

Washington, October 22.—(Special.)—W. H. Moyer, of the Atlanta penitentiary, today secured the attorney general's approval of his plan to remove the numbers from the clothing of inmates of federal prisons.

Following a call at the department this morning, Mr. Moyer announced the success of his plan, which he has had under advisement for several years, hereafter the gray uniforms of inmates of the big prison will not bear the large black letters which identify them as convicts No. 346 or No. 648.

Mr. Moyer believes this will have a good moral effect upon the men and will not make less difficult their approhension in case of possible escape. It is in line with his theories of penology to make a prison service corrective in effect rather than an act of vengeance on part of society.

He declined to comment on the recent charges of Julian Hawthorne and Dr. W. C. Morton against the conduct of the prison.

The department attaches little significance to these outbreaks. Both the attorney general and Mr. Moyer insisted there is no truth in the statements about an underground harbor. The prison has cells for solitary confinement above ground. They are well lighted and ventilated. The extra punishment consist in removing the prisoner from all association with fellow prisoners. This punishment is sometimes necessary to correct insubordination, according to the officials here.

Mr. Moyer will arrive in Atlanta Saturday.

PUT "DOPE" IN HER WHILE SHE SLEPT

Mrs. Eaton's Son-in-Law Says She Accused Admiral of Using Needle on Her—All Government Evidence In.

Plymouth, Mass., October 22.—The evidence with which the prosecution expects to convict Mrs. Jennie May Eaton of the murder of her husband, Rear Admiral Joseph G. Eaton, was practically concluded today when the government rested its case. Some witnesses desired by the defense will not be ready in the morning, so court adjourned until tomorrow afternoon at 2 o'clock, when the defense will begin.

Mrs. Eaton's son-in-law dealt with the statements said to have been made by the defendant in letters and conversation regarding the admiral's alleged habit of dabbling with poisons and his alleged susceptibility where women were concerned.

Alleged Admiral Poisoned 100 Men.

The last witness, Ralph P. Keyes, husband of Mrs. Eaton's oldest daughter, June, testified that he once heard Mrs. Eaton tell his wife that she admiral had put away more than 100 men on his ship at one time by means of poison.

Keyes said that the particular conversation referred to took place on the night of Wednesday, March 5, three days before the admiral's death. According to the witness, Mrs. Eaton came to his home in Medford to see June on that Wednesday night, as the latter had left for Assinippi, to visit her mother, Mrs. Eaton remained in Medford until June returned home that night. In the conversation which ensued between the mother and daughter, Keyes testified that he heard June say she had just had a talk with the admiral in Assinippi and he told her he was going to Europe soon. June also said, according to her husband's testimony, that the admiral asked her whether she cared if her mother and her husband were put out of the way.

"I'll have to go down and look after him," was Mrs. Eaton's comment, in reply to June's story, as Keyes heard it.

Keyes testified that Mrs. Eaton went to Assinippi the next morning. The admiral died on the following Saturday morning. The prosecution contends that that the first dose of poison was given to the admiral on Thursday.

Punctured Her While Asleep.

Keyes further said Mrs. Eaton declared that the admiral punctured her arm with hypodermic needles while she slept and that one of her front teeth was loose because the admiral had inected something into her jaw.

In cross-examination Keyes said he had heard Mrs. Eaton make such remarks as these frequently and not merely on the one occasion mentioned, just before the admiral's death.

The district attorney's attempt to ask question about the parentage of a

Continued on Page Two.

280 MINERS ENTOMBED; ONLY FIVE FOUND ALIVE BY THE RESCUE CORPS

Explosion Occurred in a Mine at Dawson, N. M., Owned by Phelps, Dodge & Co., of New York—The Mine Was Considered a Model.

FIVE RESCUED MINERS UNABLE TO TELL FATE OF OTHERS ENTOMBED

Rescue Work Being Pushed But There Is No Hope of Reaching the Buried Men Before Tonight—Some Believe That the Entombed Men Will Be Found Alive. Owners of the Mine Say That It Was Supplied With All the Latest Appliances to Make It Safe.

Denver, Colo., October 22.—Between 230 and 280 miners were entombed by an explosion in mine No. 2 of the Stag Canon Fuel mompany at Dawson, N. M., at 3 o'clock this afternoon. The entombed men included General Superintendent Frank McDermott of the mine, and several other American miners. The cause of the explosion is unknown.

Meager advices were that only five miners had been taken alive from the upper level. These reports stated that most of the day shift were employed below the second level, where the shaft was blocked with debris resulting from the explosion.

Accounts from Dawson and Raton were uncertain as to the possibility of rescuing any of the men alive, a statement from El Paso, Texas, expressed hope that most of the entombed men would be found alive.

Immediate Relief Work.

Immediate relief work was undertaken by men from the night shift and neighboring mines. Appeals for aid started scores of experienced miners from Trinidad and the surrounding coal camps shortly after 6 o'clock and they were expected to reach Dawson before midnight.

J. C. Roberts, superintendent of federal mine rescue stations in the Rocky mountain division, began immediate preparations to leave for Dawson tonight with the rescue car. He also telegraphed Pittsburg, Kan., and Rock Springs, Wyo., for the rescue cars stationed at those points.

RESCUERS ARE WORKING IN THE WRECKED MINE

Dawson, N. M., October 22.—Two hundred and thirty miners, according to unofficial estimate, were entombed in shaft No. 2 of the Stag Canon mines here when an explosion occurred in the property at 3 o'clock this afternoon.

Rescuers were called from all parts of the southern Colorado coal fields. The day shift working in shaft No. 2 numbered 220 persons.

The cause of the explosion is unknown. Fire has not broken out, though smoke was seen issuing from the second level of the shaft. It was believed by rescuers that this smoke came from the explosion and not from fire.

Immediately after the explosion all shifts were called to the work of rescue and those miners who were employed in other shafts were put to work drilling through to the debris, which was said to have blocked the mine below the second level.

The United States rescue car stationed at Trinidad was summoned and every available man in Dawson tonight was aiding in the attempt to reach the entombed miners.

The mine property is owned by the Phelps-Dodge company, of New York.

Five Entombed Men Rescued.

By 10 o'clock tonight the rescuers had penetrated more than 100 feet into the mouth of the mine and reached seven men who were alive but suffered much from the gas and were

FOREIGN POWERS HURRY WARSHIPS TO MEXIC WATERS

France, Germany and Great Britain Prepare for Eventualities — No Objection Made by the United States.

UNITED STATES WAITS ON MEXICAN ELECTIONS

After Result Is Announced New Expression of Policy Is Expected—Extreme Reticence in Wahsington.

MEXICAN ARMY BACKING HUERTA FOR PRESIDENCY

El Paso, Texas, October 22—President Huerta will receive the vote of the entire military organization of Juares for re-election for the presidency of Mexico at next Sunday's election, military commanders of the town stated today. In addition the majority of the civilian voters of the city openly have announced their intention of casting their votes in favor of President Huerta to keep him in the presidential chair.

Washington, October 22.—State department officials today declined to discuss in any way the inquiries made by Ambassador Page in London in respect to Great Britain's attitude in Mexico.

It was evident that in whatever is passing between Great Britain and the United States on the latest phase of the Mexican situation, the utmost secrecy it to be observed. At the white house there was positively no information available and Secretary Bryan, who spent the entire day at home working on foreign matters, displayed extreme reticence about the subject. Diplomats generally were of the opinion that there would be further conversations before they were not likely to occur until after October 26, the date set for the Mexican elections. A new expression of policy is expected from the United States immediately after that date.

No developments of importance in the internal situation in Mexico were reported except the arrival at Vera Cruz of General Felix Diaz, which Provisional President Huerta and Great Britain brought forth no comment from officials here. It is knowp that the landing of troops at Vera Cruz is regarded by the United States as conflicting in fact with the desire of this government for a free hand in dealing with the Mexican problem.

Situation Dangerous, Thinks London.

London, October 22.—London newspapers are only just awakening to the possibility of an embroilment between the United States and Great Britain over the Mexican situation.

The most authoritative have all emanated from Washington and New York correspondents, the views of the British government as made known in the United States through the Associated Press not having been published here.

The Pall Mall Gazette today says:

"There is evidently a grave misunderstanding between this country and the United States in regard to the Mexican crisis which should speedily be removed. There are elements of danger in the situation which may easily arouse strong feeling on both sides of the Atlantic."

"It cannot be denied that President Wilson has some grounds for complaint against British policy in Mexico," says The Globe today. The newspaper considers that a grave mistake was made by the British foreign office in over-hasty recognition of Huerta, but thinks that much might be said with its dignified delay in recognising King Peter of Servia.

The Globe advances the view that the United States attitude lends color to the suspicion that its policy is dictated rather by political considerations than by regard for the real interests of the nation.

BROTHERS OF MADER O ARRESTED BY HUERTA

Mexico City, October 22.—Daniel and Evaristo Madero, brothers of the late president, were arrested at Monterey charged with complicity in a plot to turn over that city to revolutionaries, according to dispatches printed in the newspapers here.

The two brothers are said to have been compromised in documents taken from dead rebels after a fight near Monterey.

FRANCE SENDS WARSHIP TO MEXICAN WATERS

Paris, October 22.—The French government today ordered that the armored cruiser Condee to proceed to the Mexican coast to protect French interests.

RECOGNITION BY WILSON EXPECTED BY REBELS

Hermosillo, Sonora, Mex., October 22.—Roberto de Pasquera, former diplomatic agent of the revolutionists at Washington, was sent back to the American capital by Carranza today. The rebel chief seemingly is confident of recognition by President Wilson if he can show a bona fide governmental organization and is rapidly proceeding with the formation of his cabinet. All

Continued on Page Three.

Weather Prophecy

FAIR AND WARMER.

Georgia; Increasing cloudiness and warmer Thursday; Friday showers; moderate to brisk east and southeast winds.

Local Report.

Lowest temperature	43
Highest temperature	61
Mean temperature	52
Normal temperature	60
Rainfall in past 24 hours, inches	0.00
Deficiency since last 1st, inches	0.25
Deficiency since Jan. 1, inches	3.74

Reports From Various Stations.

STATIONS AND State of Weather	Temperature, 7 p.m.	Temperature, High	Rain in inches.
Apalachicola, clear	54	61	.00
ATLANTA, clear	54	61	.00
Birmingham, clear	50	63	.00
Charleston, clear	56	60	.00
Duluth, snow	30	32	.00
Galveston, rain	64	74	11.02
Hatteras, clear	52	58	.00
Jacksonville, pt. cldy	56	66	.00
Knoxville, clear	46	60	.00
Louisville, cloudy	60	66	.01
Memphis, clear	54	66	.06
Miami, pt. cloudy	74	76	.00
Mobile, pt. cloudy	64	70	.00
Montgomery, clear	60	68	.00
Nashville, pt. cldy	54	64	.00
New Orleans, cloudy	64	74	.00
New York, clear	48	56	.00
Palestine, cloudy	62	70	.12
Raleigh, clear	48	54	.00
San Antonio, pt. cld	66	74	.00
Shreveport, cloudy	56	72	.00
Tampa, clear	70	76	.00
Washington, clear	49	54	.00
Vicksburg, cloudy	58	72	.00

C. F. von HERRMANN, Section Director.

is no condition to tell what happened at the time of the explosion.

It is believed the explosion occurred on a slope deep within the mine. The diggings within the debris. It is believed the air supply is plentiful as the air has improved as the rescuers progress farther toward the center of the mine.

Major Kinney, of this city, has organized a relief camp at the mine, where rescuers are being cared for, and where miners as they are taken out will be given medical assistance if needed. The mayor declared tonight that it was impossible to make any conjecture concerning the possible loss of life and that none of the mine officials or rescuers on the ground would care to make any statement. He said the mine was so constructed as to permit of the least possible danger from such explosions.

According to Major Kinney no cause for the explosion has been learned.

All Are Cut Off.

None of the men rescued had been able to approach the air shafts or any of the workings within the mine which would have proved a means of exit through another shaft, and the fact that none of the other entombed miners has been able to make his way out of the mine leads to the belief that all have been cut off from every means of exit.

The air supply within teh mine is the chief concern of the rescuers who believe they will be able to reach the interior of the mine by tomorrow night at the latest.

In the relief camps situated several yards from the entrance to mine No. 2, are gathered the women and children of the entombed miners families. They are cheered by the knowledge that Superintendent McDermott is among the body of imprisoned miners because they have confidence, as have the mine officials, in the superintendent's resourcies in such a plight.

Relief parties from nearby towns are constantly arriving and by tomorrow morning the entrance to mine No. 2, are gathered the women and children of the entombed miners families. They are cheered by the knowledge that Superintendent McDermott is among the body of imprisoned miners because they have confidence, as have the mine officials, in the superintendent's resourcies in such a plight.

Relief parties from nearby towns are constantly arriving and by tomorrow morning the entrance to mine No. 2 in Dawson will be well into the hundreds, all equipped with the latest apparatus for combating gases and other dangers of mine explosions.

THICK, GLOSSY HAIR FREE FROM DANDRUFF

Girls! Beautify Your Hair! Make It Soft, Fluffy and Luxuriant.

Try as you will, after an application of Danderine, you cannot find a single trace of dandruff or falling hair and your scalp will not itch, but what will please you most, will be after a few weeks' use, when you see new hair, fine and downy at first—yes—but really new hair—growing all over the scalp.

A little Danderine immediately doubles the beauty of your hair. No difference how dull, faded, brittle and scraggy, just moisten a cloth with Danderine and carefully draw it through your hair, taking one small strand at a time. The effect is immediate and amazing—your hair will be light, fluffy and wavy, and have an appearance of abundance; an incomparable luster, softness and luxuriance, the beauty and shimmer of true hair health.

Get a 25-cent bottle of Knowlton's Danderine from any drug store or toilet counter, and prove that your hair is as pretty and soft as any—that it has been neglected or injured by careless treatment—that's all.



$5.00

A Real Live One

Best oak soles, English last, low broad flange heels, invisible eyelets, tan and black calfskin, best style, quality, finish.

You'll say it's the best in town when you see it.

Byck's

27-29 WHITEHALL

CAPUDINE



A DOSE HICKS' CAPUDINE IN A LITTLE WATER CURES HEADACHE COLDS AND GRIPP

SOLD AT WELL-STOCKED DRUG STORES

U. S. DEPUTY MARSHALS OUT OF CIVIL SERVICE

And Also Deputy Collectors, Wilson Says There's No Danger of Spoils Principle.

Washington, October 22.—President Wilson today signed the urgent deficiency bill, carrying exemptions from the civil service of deputy United States marshals and deputy collectors of internal revenue.

"I am convinced, after a careful examination of the facts, that the offices of deputy collectors and deputy marshals were never intended to be included under the ordinary provisions of the civil service law. The control of the whole method and spirit of the administration of the province in this bill, which concerns the appointment of these officers, is no less entirely in my hands now than it was before the bill became law; my warm advocacy and support both of the principle and of the bona fide practice of civil service reform is known to the whole country, and there is no danger that the spoils principle will creep in with my approval or connivance."

The president took the position that bonded officers directly responsible for their subordinates could choose more efficient men by personal selection than by examination because of the personal equation that enters into the confidential relationship between employer and employee.

The commerce court which has faced extermination almost from the day it was created by President Taft, is abolished by the bill but its justices will remain in office as circuit judges and be assigned to new posts by Chief Justice White.

ROCKY MOUNTAIN NEWS AND DENVER TIMES SOLD

Denver, Colo., October 22.—The Rocky Mountain News, for the last twenty years owned and published by former United States Senator Thomas M. Patterson, has been sold to John C. Shaffer, of Chicago, according to an announcement by Senator Patterson tonight. Mr. Shaffer also has purchased The Denver Times, the consideration for the two papers being $750,000. They will be published from the plant of The News. The Times continuing as an afternoon paper. Active management of the two papers will be in charge of Henry D. Carbary, general manager, and Kent Shaffer, son of J. C. Shaffer, treasurer.

Check Returned; No Funds.

A. B. Barrington, a solicitor, of Jacksonville, Fla., was placed under arrest by Detectives Black and Bullard yesterday afternoon on a warrant issued by T. T. Kyle, a detective employed at the Piedmont hotel. Barrington, it is alleged, drew a check on a Jacksonville bank for a considerable sum and tendered it in payment of his account at the Piedmont hotel. The check was returned marked no funds.

A $27.50 Suit! Highly Nifty--

If You Don't Live in Atlanta, Order by Mail

We have a line of Men's Suits that are deserving of "special mention"-because they are extraordinarily NIFTY--and, because the price is EXCEPTIONALLY attractive, for Suits of such high quality. They're $27.50.

The Daylight Corner

These Suits are made of a very handsome, multi-colored Scotch Cheviot, with a brownish ground. The cut is a Semi-English 3-Button Sack Model, with only 2 buttons to show. Our salesmen say it's one of the handsomest Men's Suits in town--and, they know!

Other Suits from $15 to $45

Overcoats from $15 to $50

J. Eiseman & Sons Co.

No. 1 WHITEHALL THE DAYLIGHT CORNER

WORK OF GOVERNOR PRAISED BY HARRIS

Director of Census, Who Is Now in Atlanta, Discusses Political Situation, Nationally and Locally.

Director of the Census W. J. Harris, who is in Georgia for a few days, talked to a representative of The Constitution last night about the work of the present administration and about the political situation both state and national.

Mr. Harris declared that he was very highly gratified to see that the factional feeling which has divided the Democrats of Georgia in two camps in recent years seems to be on the wane and that an era of good feeling has dawned which promises much for the prosperity of the state. He gives the administration of Governor Slaton great credit for this mitigation of factional feeling. In this connection he said:

High Praise for Slaton.

"I wish to speak in terms of the highest approbation of the administration of Governor Slaton. He has undoubtedly done more than any governor in recent years to bring Georgians of all schools of thought together and to eliminate the bitter feelings which had divided our people into two hostile camps for a half dozen years previous to his installation in office.

"In this respect he has certainly fulfilled the forecast which I made at the Macon convention that in him I declared that he would be governor of all the people and not of a faction, and I know of no one whom I would rather trust with this great problem than Governor Slaton.

For Democratic Peace.

"I am for peace in the democratic party next year. I believe that Georgia is more ably represented in the senate than any other state and now that our party is in power for the first time in sixteen years, our senators are in a position to their constituents more good than they have been in this generation.

"Senator Hoke Smith is very high in the confidence of the present administration at Washington, and I believe he well deserves to be re-elected without opposition and I would like to see democrats of all factions join together to send him back. Both he and Senator Bacon are doing splendid work and I should think it unfortunate that either of them should be replaced with a new man next year.

"Of course, I feel particularly close to Governor Slaton, having served with him in the state senate, and I have been a personal interest in watching his administration. I believe that it will mean much for the progress of the state if he is continued in office as governor for the full four years without opposition and Senator Smith retained in the senate.

Underwood's Leadership.

"In reference to the leadership of Oscar W. Underwood in the house, Mr. Harris said:

"The Georgia delegation, recognized as being one of the ablest in the house, and the whole democratic party in congress, for that matter, are almost a unit for Mr. Underwood. As leader of the majority in the house, Mr. Underwood has done the whole country an invaluable service and has been a most valuable ally of the administration. He has been in direct harmony with the president throughout this session of congress.

"Mr. Harris spoke very interestingly about certain reforms which he has been instituting in the census bureau. He declared that it was his purpose to bring the census reports nearer up to date than they have ever been before.

"Realizing the value of freshness in the census statistics," he said, "I have undertaking to get them out to the people as early as possible after they are collected. From a weekly paper I am turning the census into a daily, so to speak.

Making Census Up-to-Date.

"The chief criticism of the 1910 census has been that the reports were not made available for the people until they were too old to be of real value. I am undertaking to correct all this and instead of waiting eighteen months as heretofore, to get out statistics on certain industries, I shall have them ready to give the people within six months of the collection.

"I shall have the quinquennial census report on wealth, debt and taxation ready for distribution about the first of next year, which is two years earlier than it has been hitherto. It has been the custom to have one of the leading authorities on the subject of taxation to write the introduction for the report and to compile the tax laws of the different states.

Honor for Judge Hart.

"This I shall ask Judge John C. Hart to do next year. I regard Judge Hart as peculiarly fitted for this work and I shall be very much gratified if he will undertake it. It is the first time that a southern man has been selected for a task of this kind and I think it is time that our section of the country was getting some recognition.

Mr. Harris said that he was facilitating the work of his bureau greatly by getting out reports serially instead of bunching them as has been heretofore. In this way the reports will reach the public when they are fresh and the clerks and statisticians can be transferred from one department to another, keeping them busy all the time.

"Next year, I am going to take up the report on manufactures," said Mr. Harris, "then the report on agriculture and so on with all the reports which we are required to make at five years periods."

Mr. Harris is getting out cotton reports at frequent intervals during the cotton season and these, he believes, should be of great value to the farmer in marketing his crop.

"My whole aim in the conduct of the bureau," concluded Mr. Harris, "is to make it of the greatest possible value to the people. In order to do this, it must be up-to-date. Our reports must be accurate, they must be comprehensive, and they must be available to the people when they are fresh enough to be a guide to them in their business affairs."

Atlanta Party Returns From Show in Knoxville; "Lowry Day" Big Success

Declaring "Lowry Day" at the Appalachian exposition now being held at Knoxville, Tenn., to have been one of the big features of the show and enthusiastic over their welcome, the Atlanta party which made the trip to the Tennessee city returned home last night.

Those in the party were Colonel and Mrs. Robert J. Lowry, Mr. and Mrs. J. D. Robinson, Mr. T. B. Paine, Mr. and Mrs. Clark Howell and Miss Irma Dealy. Governor and Mrs. John M. Slaton, and Judge and Mrs. William T. Newman reached the city one day sooner, arriving here on Tuesday.

"Lowry Day" was celebrated on last Monday, and was a most enjoyable occasion. It was an evidence of the high esteem in which the Georgia banker is held by the people of his native state, and was a compliment highly appreciated by his many friends in both states.

FIGHTS FOR FRANK



Photo by Francis E. Price.

HERBERT HAAS,

Photographed for Constitution Wednesday while Frank hearing was in progress. He is associated in the case with Arnold and Roseer.

CROWD RAN TRIAL SAY FRANK'S LAWYERS

Continued From Page One.

protest, during which Solicitor Dorsey said: "It is a remarkable thing about this business that the court stenographers failed to accurately record any of the important arguments—or, rather, any of those contained in the motion for new trial.

"This is the first time I've ever heard of such a thing happening. There isn't a man an earth who could recall those objections and arguments. It is strange—exceedingly strange—if they were not recorded as completely as they should have been."

One section objected to the admission as evidence of the talk of Detective Starnes over the telephone with Frank on the morning of the murder's discovery in which Starnes testified at the trial that he was guarded because of importance of the message he was conveying.

Among the other sections considered were the following:

"The admission of the state's diagram of the pencil factory building to be used as evidence, and which was marked with Greek crosses and dots to outline the state's theory.

"The admission of Black's testimony of Frank's conduct on the day of the discovery, which he compared with previous days.

"The testimony of Black to the effect that counsel had been obtained by the time Frank was first carried to police headquarters.

Argue Over Bloody Shirt.

The failure of the court to admit Newt Lee's admission of owning the bloody shirt as testified to by Witness John Black.

The court's failure to exclude a number of questions and answers of Jim Conley's testimony, which, the defense alleges, was highly prejudicial, and which involved transactions far removed from the real issue.

To this particular section, the solicitor answered that objection to Conley's story was not made until twenty-four hours after it was given. Also, that objection was made until after the defense had examined the witness in question.

A long argument lasting hours resulted over this. Colonel Arnold declared that Conley was not cross-examined upon the salacious part of his story, but merely regarding dates and incidents connected with his watching at the first floor door while Frank was alleged to have entertained girls and women on the office floor.

At the close of the dispute Colonel Rosser said:

"If this testimony of Conley's is admissible, why, we'll take our medicine. If not, we have been done a horrible injustice, and we're not going to say we let that particular testimony hang like a man. It won't. It can't."

Of the other reasons named in the motion, the first following this dispute was to the one which the section relating to the negro's story. It was an objection to Conley's statement that he had seen Frank in a position with women in which he had never seen any other men, "not children." Objection was made on the grounds that it was highly prejudicial.

Made Too Late, Says Dorsey.

Dorsey's answer to this was that all objections to Conley were made after the defense had examined him thoroughly.

He was during the presentation of this section that Colonel Arnold accused Dorsey of having been guilty of contempt of court in having violated a rule of Judge Roan's during Conley's examination.

Motion Dorsey Objects.

Because Mrs. Matilda White was allowed to make a statement to Jail of her conversation with detectives on May 7 when she told of having seen a negro loitering on the first floor of the pencil factory during the afternoon of the murder date.

A strong objection was made to this reason by the solicitor, who said:

"It was admissible evidence solely because her failure to report it immediately would show an attitude toward concealment, which undisputedly bore indication of Frank's guilt."

Because Deputy Sheriff Mangum to tell of his conversation with Frank when he visited the latter's prisoner's permission to talk with Conley in the presence of Chief Beavers and Harry Scott, the Pinkerton man.

Because Mrs. Hall was allowed to tell of cabbage tests he had made on other men to draw his own conclusions before the court of the time Mary Phagan met her death.

Because Jack Dalton was allowed to give testimony of matters and incidents which bore no remote relation to the issue at trial, and of the question of which, according to contention, was designed to create prejudice.

A strong plea—in fact, one of the strongest in the entire claims of the first volume of grounds—is the record of demonstrations of the crowds during the trial. When these matters were offered in the afternoon, Solicitor Dorsey replied:

"Your honor is thoroughly acquainted with these instances. I have nothing to say of them."

Defense Gains a Point.

After which Mr. Arnold requested Judge Roan to certify that the court was near enough to hear the applause that rang out at times in the courtroom. Mr. Arnold also suggested a practical demonstration, offering to go to the scene of the trial for such a note.

To this the solicitor answered:

"It is a matter of fact, and should be told by the jurors, not the judge."

Mr. Rosser broke in:

"But the jurors won't admit it."

"We have affidavits from most of them saying they never heard the outbreaks," said Arnold.

The result was the recording of Judge Roan's opinion that they were situated within distance sufficient to hear any of the demonstrations in the courtroom.

The testimony of Herbert Schiff, chief clerk of the pencil factory, was also brought up during the hearing. One of the motion's reasons was based on the colloquy between the solicitor and Schiff, when Dorsey, upon examining the witness from a personal standpoint, announced to the court that he was trying to show the chief clerk's feeling in the case.

Ruled by Crowd.

It was during the argument over demonstrations in the courtroom that Colonel Rosser declared heatedly that it was his intention to show Judge Roan that the trial and not the jury nor the judge or jury who conducted the trial was being tried by him. This declaration was laughed at by the solicitor.

At the introduction of each section, Judge Roan read the particular note of it and also the protest—whenever there was a protest—made by the solicitor. Each of the grounds will be argued before they are taken into consideration. This will take considerable time.

Today's session will begin at 9 o'clock this morning.

Carolina Society Meets.

The North Carolina society, composed of the Atlanta residents of North Carolina nativity, held their regular monthly meeting at the Ansley Wednesday noon, when a most enjoyable luncheon was served. The society is composed of persons who are native-born North Carolinians, and the membership includes more than fifty of the most prominent citizens of Atlanta.

THE SOUTHERN UNIVERSITY OF COMMERCE makes a specialty of instruction for BEGINNERS, guaranteeing progress. Teachers of highest quality in the south. Examinations by the directors at regular intervals.—(Adv.)

BLOTCHES COVERED LIMBS AND FEET

With Watery Blisters. Also on Neck and Face. Itched So Could Not Sleep. Used Cuticura Soap and Ointment Six Days. Trouble Left.

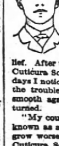

19 Roach St., Atlanta, Ga.—"A few months ago I had some kind of skin eruption that spread until my limbs and feet were covered with blotches and watery blisters. It looked like eczema. When the trouble reached my neck and face I was almost driven frantic. It itched and stung so intensely that I could not sleep or wear any clothing on the affected parts. I used almost everything without relief. After two months I commenced to use Cuticura Soap and Ointment and after two days I noticed improvement and in six days the trouble left. My skin is now fair and smooth again and the eruption never returned.

"My cousin was a sufferer from pimples, known as acne, on his face and seemed to grow worse all the time. I recommended Cuticura Soap and Ointment to him and now his face is smooth for the first time in three years and he owes it all to Cuticura Soap and Ointment." (Signed) Walter Battle, Oct. 7, 1912.

Cuticura Soap and Ointment are sold everywhere. Liberal samples of each mailed free, with 32-p. Skin Book. Address post-card "Cuticura, Dept. T., Boston."

Men who shave and shampoo with Cuticura Soap will find it best for skin and scalp.

GLYNN NAMES LYNCH LABOR COMMISSIONER

Albany, N. Y., October 22.—The senate tonight unanimously confirmed Governor Glynn's nomination of James M. Lynch, of Syracuse, president of the International Typographical union, as state labor commissioner.

The senate twice rejected Governor Sulzer's nomination of John Mitchell, former president of the United Mine Workers of America, for the position. After the second rejection Governor Sulzer nominated Lynch. The nomination was never reported from the senate finance committee in order to withhold minor appointments in the department from Sulzer.

HASE

MOTOR TRUCKS

Simplicity—The Keynote

6 Models—All Styles of Bodies
300 to 4000 lbs. Capacity

THE absolute simplicity of CHASE TRUCKS attracts the attention of keen business men. They appreciate that simplicity is the great factor in the economical upkeep of modern store service delivery equipment.

Johnson Motor Car Co.

DISTRIBUTORS
455 Peachtree St., Atlanta
Phone Ivy 1960

CASH GRO. CO. 118 & 120 Whitehall

White Bacon, lb.	10c
Rex Picnic Hams, lb.	12½c
Sugar Cured Rex Hams, lb.	18½c
No. 10 Rex Pure Lard	$1.22
No. 10 Cottolene	$1.14
Medium Cottolene	44c
Cranberries, 4 qts. for	25c
24 lb. Sack $1.00 Flour	79c
24 lb. Sack 80c Flour	64c
Polly 25c Dessert Peaches	12½c
40c Coffee, Best in Atlanta	28c

SEWELL'S

Specials Today

Ten-Dollar Orders Delivered

Fresh car Sweet Indian River Oranges, dozen	15c
Fancy Indian River Grape Fruit, 5c or 6 for	25c
Fancy Fresh Pickles, peck	25c
New York State Apples, peck	40c
Fancy Dry Salt Meat, lb.	12½c
Missouri Brand Breakfast Bacon, lb.	17½c
10-lb. Pail Snowdrift	1.30c
10-lb. Pail Pure Leaf Lard,	$1.29
24-lb. Sack Best Flour	68c

Fresh Country Produce and Dressed Poultry daily.

SEWELL COMMISSION CO.
Wholesale and Retail.
113-15 Whitehall St.
Branch Store 164 Decatur Street.

Benjamin Suits For Young Men

The first fortune the world offers a young man is the chance to be always up to the mark in his outside appearance.

It costs no more than the wrong way. Economy lies in the purchase of good clothes. They look better, they last longer, they cost less in the end.



Benjamin Clothes

It's all in the management, and the knowledge of good clothes

Study the Benjamin system. It will profit you when you're young and serve you well for a lifetime.

See our Fall Fashions and Nobby Fabrics for Young Men. English and Conservative Models.

$15 to $25

Carlton Shoe & Clothing Co.

36 Whitehall

Time! Money! Worry Saved! By selecting your Floor Coverings, Draperies, Curtains, Window Shades and Linoleums.

Keely's 3rd Floor

AMUSEMENTS

ATLANTA TONIGHT 8:15
Friday and Saturday Mat. and Night Also
A REAL GRAND OPERA
Superb Production
SALOME (ENGLISH)
CAST OF 100. ORCHESTRA OF 25
Nights 25c to $2. Matinee 25c to $1.50

Mon., Tues., Wed.—Matinee Wed.
SEATS NOW SELLING
ANNIE RUSSELL
COMEDY CO.
Monday, Tuesday, Wed. Matinee.
"SHE STOOPS TO CONQUER"
Wednesday Night, "THE RIVALS."
Nights, 25c to $2; Mat. 25c to $1.50.

FORSYTH ALL THIS WEEK Matinee and Night Daily
FLORENTINE SINGERS
LYNN CHESMAN & COMPANY
WELCH, MEALY AND BELL
THE 5 MARTELLS
BERT WHEELER-ROSE FULGORA
AND BARRY & WOLFORD
Get the Habit—Get Seats in Advance

LYRIC THIS WEEK
EUGENIE BLAIR
In The
GREAT DRAMA OF MOTHER-LOVE
MADAME X
MATS. TUES., THURS. AND SAT.
SEATS SELLING

GRAND
GEO. MLINE'S GREAT PHOTO-PLAY
"QUO VADIS"
DAILY AT 2-4-7-9 O'Clock
Afternoon 10c. Night 25c.

COLUMBIA THEATER 14 CENTRAL AVENUE
Matinee at 3 P. M. TODAY
Night 7:30 and 9
THE GOOD SHIP NANCY HANKS
Next Show in Town, and
The Politest Show in Town, and dance artists; the Great Lester Sisters, and ballabout the original TANGO DANCE.
25—Entire Company—25
No change in prices. Smoking permitted.

ATLANTA 27
Monday, October
PONCE DE LEON PARK
Opposite Ball Grounds
BARNUM AND BAILEY
GREATEST SHOW ON EARTH
And the Big Character Spectacle
CLEOPATRA
Riot of Color. 1,250 Persons Participating.
Among the Acts Presented:
FAMOUS ICELANDER TROUPE
Glima Wonders—First Time in America.
MIKADO'S ROYAL TROUPE OF JAPANESE ATHLETES.
The Wonderful Baseball Elephants and 1,000 Other Features.
Parade at 10 a. m. Preceding First Performance. 2 Performances Daily. AT 2 AND 8 P. M. DOORS OPEN ONE HOUR EARLIER.
50c Ticket Admits to All. Children Under 12, 25c.
Downtown Ticket Office:
AT CABLE PIANO COMPANY
No. 8 North Broad Street.
Same Prices as Charged at Grounds.

KODAKS
The Best Finishing and Enlarging in The South. Personal Exchange Films and supplies. Mail orders solicited. Send for Catalog and Price List
A. K. HAWKES CO. KODAK DEPT.
14 Whitehall St., Atlanta, Ga.

CRUISES TO THE
Panama Canal
And The West Indies
Tours Around South America
For Literature and Full Information Apply to
JOHN T. NORTH, 31 Nassau Agts
121 Peachtree St. Candler Building

GEN. HUERTA DEFIED BY GEN. FELIX DIAZ

Vera Cruz, October 22.—General Felix Diaz, in defiance of the intimation from the government that he proceed to Tampico aboard the steamer Corcovado and there disembark, has decided to remain at Vera Cruz, at least temporarily. He is unwilling to admit he is not free to come and go and talks of a trip to the capital tomorrow or Friday.

According to reports current here tonight, he is likely to return to Havana aboard a Mexican warship and unless the orders from the capital are altered he will be left no choice.

General Diaz was to have been notified on the high seas of the government's wishes, but the captain of the steamboat Zaragoza, who put to sea in the night, with Colonel Vidaurrazaga, secretary to the minister of war, to whom the mission had been entrusted, lost his course. A new captain for the Zaragoza was named today.

When the Corcovado arrived a government representative attempted to induce General Diaz to continue his voyage to Tampico. From the moment of his landing at 11 o'clock this morning the latter professed his intention of continuing the political fight, although close followers have suggested this would be futile in view of the Huerta-Blanquet ticket.

In a speech from the balcony of a hotel to a few hundred working men gathered to greet him despite police orders against demonstrations, General Diaz reiterated his purpose of continuing the campaign, but members of the committee that had come here to welcome him were convinced he would not be permitted to finish the presidential contest.

There was no disorder here today, but twelve arrests were made in connection with Diaz's coming. Four of the prisoners are army officers. They are held in barracks subject to instructions from Mexico City. The officers were members of the commission named as a special embassy to Japan, of which General Diaz some months ago was the head.

The officers were instructed to remain at Havana, but allege that a shortage of funds forced them to disobey the order. For this they were arrested. Three of the prisoners are Italians who were accused of plotting the assassination of Diaz. The others are partisans of Diaz, who are charged with attempting to influence the police in favor of their leader if demonstrations occurred.

POWERS ARE RUSHING WARSHIPS TO MEXICO

Continued From Page One.

but two of his ministers have been chosen.

Provisional governments for all the revolutionary states are also being established, the latest organized being that of the state of Zacatecas, with Major L. J. Zalce as governor.

AMERICAN TO BE FREED BY HUERTA OFFICIALS

Eagle Pass, Texas, October 22.—Federal officials at Piedras Negras, Mexico, late today agreed to release C. O. Fisher, an American cattleman, detained in connection with the sale of cattle confiscated by the constitutionalists from the ranch of General Geronimo Trevino, a member of the cabinet of President Huerta. Protest against the detention of Fisher was made by United States Consul Blocker. Mr. Fisher was also assured that action would not be taken against three other Americans and a British subject, for whom warrants are said to have been issued, until disputed cattle purchases are investigated.

An agent of the Huerta government is now in Piedras Negras endeavoring to ascertain as to the names of the purchasers of cattle sent across the border during the constitutionalist regime. Many prominent cattlemen are interested.

PUT "DOPE" IN HER WHILE SHE SLEPT

Continued From Page One.

child adopted by Mr. and Mrs. Keyes was frustrated by Chief Justice Orr, who declined to allow the witness to answer.

At the conclusion of the testimony the prosecution put in several exhibits, among them the will of Admiral Eaton. This gives the bulk of his property to Mrs. Eaton. In the event of her death, everything is to go to her younger daughter, Dorothy, with the exception of a bequest of $5,000 to June Keyes.

A number of letters alleged to have been written by Mrs. Eaton at various times, in which the admiral was pictured as an insane man with a mania for poisoning, were read by the prosecution.

A letter written four years ago, by Mrs. Eaton to Dr. Charles H. Colgate, Jr., a Rockland physician, was read into the record during the testimony of Dr. Colgate. In the letter Mrs. Eaton complained that the physician had been rude to her.

Attacked Admiral and Doctor.

The letter in part follows:

"I came to you for advice, for it is the brain of a world-renowned man who is going. I gave up an elegant home in Brooklyn, three house maids and society to bring this poor deluded man out into the country to regain his health, which I thought was caused by drinking to excess and by much money and social obligations, etc. After hard, long, earnest, conscientious work I proved to myself that the trouble is of deeper origin than whisky and wear and tear of city life, now.

"I am from a fine old family and a lady accustomed to the best class of society all my life. A woman who has been entertained by and entertained the aristocratic people of the United States—and have always been a delightation of being a Christian woman and a lady by all that the world's 'dandy' implies, to be treated in the very ununcalled for manner of this afternoon to me is unpardonable."

Another letter from Mrs. Eaton to Dr. Colgate, written after the death of the latter's stepchild, was also introduced. In this letter Mrs. Eaton wrote:

"I hold you morally responsible for the death of my boy. Had you examined the admiral for his sanity he would have saved the life of my dear little boy."

How I Darkened My Gray Hair

Lady Gives Simple Home Recipe That She Used to Darken Her Gray Hair.

For years I tried to restore my gray hair to its natural color with the prepared dyes and stains, but none of them gave satisfaction and they were all expensive. I finally ran onto a simple recipe which I mixed at home that gives wonderful results. I gave the recipe, which is as follows, to a number of my friends, and they are all delighted with it. Get a 50c bottle of bay rum and a 50c box of Barbo Compound, 1 oz. of bay rum and ¼ oz. of glycerine. Use every other day until the hair becomes the required shade, then every two weeks. It will not only darken the gray hair, but removes dandruff and scalp humors, and acts as a tonic to the hair. It is not sticky or greasy, does not rub off and does not color the scalp. You can prepare it at home at very little expense.

ATLANTA NOW USING TALLULAH CURRENT

Plant in Rabun Complete and Directors of Power Company Watch First Revolution of Wheels.

Electricity from Tallulah Falls turned the wheel of commerce in Atlanta yesterday. The entire system of the Georgia Railway and Power company, which supplies electric energy for the street cars, office buildings, manufacturing plants, street lighting and store and residence lighting, was made to hum with the new current that is manufactured by harnessing the historic falls in the great gorge of Rabun county; and it was announced H. M. Atkinson, chairman of the board of directors of the company, that the Tallulah plant is now practically complete and will furnish current for the system permanently.

The advent of the Tallulah power into Atlanta was accomplished without ceremony. No advance announcement was made of the event, as it was impossible for the engineers in charge of the construction work to definitely fix a day upon which the permanent transmission of the current might begin. Preliminary tests of the giant turbines in the power house in the gorge, and of the tower lines running for 80 miles over the mountains into Atlanta, had been in progress for a week or more without a single break or interruption of any kind, and it was only after the engineers had closely observed the working of the system during this period that the announcement made made by Mr. Atkinson that actual delivery of the 90,000 horsepower energy for industrial purposes in this section had commenced.

Plenty of Water for Falls.

It is an interesting fact in connection with the opening of the plant that although the Tallulah river is as low now as it has ever been known to be, and with that portion of it necessary to feed the plant now being diverted through the tunnel, the water still flows over the dam above the falls and chasm still resounds to the roar of the torrent as it dashes over Hurricane, Tempesta and Bridal Veil falls. On one or two occasions during the past month, when the sluice gates were closed for the purpose of filling up the lake above the dam, the bed of the river, including the falls, was dry; but the engineers state that only at rare intervals will this condition be seen again. There is plenty of water, ordinarily, to run the entire plant and also keep the falls going as scenic features, they declare.

There is now at Tallulah a sky-blue lake two miles long and nearly half a mile wide, with a depth of 100 to 210 feet. This body of water occupies what was formerly a part of the chasm, above the Cliff house, and is formed by the erection of the dam, 125 feet high and 380 feet long. By the first of March it is expected the huge dame at Mathis, five miles above Tallulah Falls, will be completed. When this is done, another lake, eight miles long and two miles wide, will be formed and it will be one of the most attractive bodies of water in the south. It is being built as a storage basin for use at low stages of the river.

The first revolution of the wheels at Tallulah was witnessed by several officers of the company, including the chairman, and one or two business men of Atlanta. The engineer in charge of the construction work, Charles G. Adair, of Atlanta, has been constantly on the job since it was started three years ago. Signalled Superintendent Fred Smith to open the big valves at the top of the penstock tubes and let the water from the tunnel start on its plunge down the side of the gorge. The superintendent touched an electric button, the valve gates rose and in another instant, without noise or vibration, a current of water 5 feet in diameter descended 600 feet through the steel tubes and struck the turbines in the powerhouse below. Still without noise and with very little vibration, the wheels began to revolve. In a few seconds they were flying at a rate of 850 revolutions per minute and the manufacture of current by harnessing Tallulah Falls had commenced.

Congratulate Engineer.

The spectators shook hands with Engineer Adair and congratulated him on the successful outcome of his years of labor, but he merely smiled his acknowledgements and said it was the best hydro-electric plant in the country because it was the most modern and had the late inventions and improvements in it.

The current leaves the powerhouse at a voltage of 110,000. It is transmitted at this voltage over the 80 miles to the sub-station on North Boulevard, where it is "stepped down" by means of transformers to 11,000 volts and is then distributed over the system by its various tasks.

The development of Tallulah Falls has required a period of about three years. C. O. Lenz, of New York, is chief engineer of the construction work, and the Northern Contracting company built the plant for the Georgia Railway and Power company.

It is said by the engineers engaged on the work that the plant was completed in the shortest length of time on record, considering the magnitude of the development. The work has proceeded under adverse weather conditions and through considerable litigation over the land upon which the plant is located. The litigation was decided in favor of the power company in the lower courts, and an appeal to the supreme court for a new trial of the case has already been argued and is now under consideration by that tribunal.

BEGIN MOVEMENT FOR GREAT PLAZA

Continued From Page One.

the conference. Engineer Kauffman, of the city's construction department, who made the profiles and blueprints of the elevations, said that he estimated the cost, which also includes the viaducts, to be $442,000. The estimates were made at the request of the city council.

Mayor to Name Committee.

Before the conference ended, President Moore asked if it would be agreeable for Mayor Woodward to appoint a committee of six to confer with the legislative committee. There was no objection, in fact, it was agreed that the suggestion was a move in the direction of getting immediate action.

Mayor Woodward informed the conference that he would appoint his committee Thursday.

There were present at the conference Mayor Woodward, President Wilmer Moore, W. A. Wimbish, John W. Grant, Alex W. Smith, Councilman Albert Thomson, Construction Chief R. M. Clayton, Engineer Kaufman and Secretary W. H. Leahy.

Bleckley's Plan.

Harralson Bleckley, the well-known Atlanta architect, was the first to suggest the plaza scheme for permanently improving that unsightly stretch from the union passenger station west. He drew elaborate plans which attracted considerable attention and favorable comment. Two years ago he appeared before the Georgia legislature and unfolded his plans, and has been working hard ever since to start a movement looking to the carrying out of his plans or some other permanent plan of improvement.

Whenever You Need a General Tonic Take Grove's

The Old Standard Grove's Tasteless chill Tonic is equally valuable as a General Tonic because it contains the well known tonic properties of QUININE and IRON. It drives out Malaria, enriches Blood, Builds up the whole System. 50c.

28 CITY OFFICIALS UNDER INDICTMENT

St. Louis, October 22.—The indictment today of twenty-three former officials of East St. Louis, Ill., on charges growing out of an investigation of alleged municipal irregularities, was charged by State's Attorney Webb as the forerunner of other indictments tonight include a former mayor, a former city treasurer, two former comptrollers, two former heads of city departments, twelve former aldermen and the present chief of detectives. All these were a part of the administration of Charles S. Lambert, who retired from office in May. Ralty last spring, being succeeded by Mayor Chamberlin, who was elected on a reform platform.

Among allegations supported by evidence before the grand jury were the following:

That East St. Louis was more than $2,000,000 in debt.

That during the Lambert administration warrants were issued for large sums for the payment of city officials who had contracts with the city in violation of the law.

Many of the indictments returned against the various ex-officials cover the same offenses, but are differently phrased to meet legal points.

Most of the indictments charge conspiracy to defraud the city of various sums of money. The frauds aggregate, it is charged, $100,000.

Men in the list are members of the present administration.

The indictments were returned in the court of Judge William M. Vandeventer, East St. Louis, and were the result of a long investigation by the grand jury, which followed charges of graft published in a St. Louis newspaper. At the same time a former member of the city council signed a sworn confession.

YOU'RE BILIOUS AND COSTIVE!—CASCARETS

Sick Headache or Sour Stomach Means Sluggish Liver and Bowels.

Get a 10-cent box now.

Furred Tongue, Bad Taste, Indigestion, Sallow Skin and Miserable Headaches come from a torpid liver and clogged bowels, which cause your stomach to become filled with undigested food, which sours and ferments like garbage in a swill barrel. That's the first step to untold misery—indigestion, foul gases, bad breath, yellow skin, mental fears, everything that is horrible and nauseating. A Cascaret tonight will give your constipated bowels a thorough cleansing and straighten you out by morning. They work while you sleep—a 10-cent box from your druggist will keep you feeling good for months. Millions of men and women take a Cascaret now and then to keep their stomach, liver and bowels regulated, and never know a miserable moment. Don't forget the children—their little insides need a good, gentle cleansing, too.

SERIOUS CATARRH YIELDS TO HYOMEI

It will effectively relieve all curable forms of catarrh like bronchitis and cold in the head or money refunded by the druggist, or the manufacturers, Booth's Hyomei Co., Buffalo, N. Y.

There is nothing just like Hyomei, or just as good, or that gives such quick and sure relief at a small cost—you breathe it—no stomach dosing. Complete outfit $1.00.

Try Hyomei at once, all druggists sell it, and see how quickly head, soothes and purifies the irritated membrane of the breathing organs.

INTERESTING HAPPENINGS AT THE POPULAR SOUTHERN BUSINESS COLLEGE THIS WEEK

The Daily Demand for Stenographers and Bookkeepers Who Were Educated at the Southern, Induces Many to Enroll for Its Practical Business Training.

Twelve students accepted positions this week.

Pretty good showing, isn't it?

But this happened at the Southern Business College, the popular business training school around at 10 West Mitchell street, where it is always busy and such things are continually happening.

The great demand by the business world for graduates of the Southern is inducing young people all over the country to attend this school. Quite a number of new pupils entered this week, while others have arranged to come in next.

Mr. Ray Smith, of Lotford, Ga., has just been awarded the College Diploma after a three months' course in Bookkeeping.

The Mock Court of the school was in session last Friday, with Colonel Crenshaw, one of Atlanta's prominent young attorneys, acting as judge. This feature of the school is both interesting and instructive.

Another successful student, Mr. C. C. Colbert, writes the following interesting letter to the Southern:

"After attending your school 12 weeks I became bookkeeper for a prominent cotton firm in Richland, Ga., but afterwards resigned to accept a bookkeeper's position with the H. B. Small Company, of Columbus, Ga.

"I recommend, with pleasure, the Southern Shorthand and Business University to any person who desires to obtain a thorough business education."

Another former pupil says in a letter just received:

"I have resigned a $100 position to accept a better one.

"I merely write this to give you an additional insight as to just what kind of a school the Southern is and has been for years past.

"Looking for a position, are you?

Then prepare for one at the Southern and do so now.

Write, phone or call for catalogue, and then ask the prominent business men of Atlanta about the Southern.

A. E. Briscoe, Pres.; L. W. Arnold, Vice Pres., Atlanta, Ga. Night school also in shorthand and bookkeeping.

Prof. Thos. L. Bryan, lecturer and representative.



C. C. COLBERT.
Now a Successful Bookkeeper, After Graduating at the Southern Shorthand and Business University.

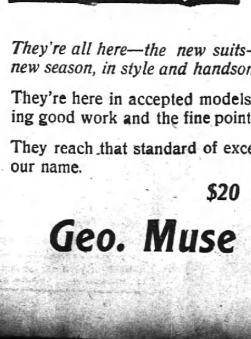

When Early Autumn Insinuates a Sudden Wintryness the chic newness of the Fall Suit quickly restores the even balance of your accustomed plane of thinking.

It also produces a modish appearance.

They're all here—the new suits—offering the fresh influence of the new season, in style and handsome fabrics.

They're here in accepted models, new colors and mixtures, presenting good work and the fine points of finish and original innovations.

They reach that standard of excellence to which we gladly attach our name.

$20 to $40

Geo. Muse Clothing Co.

From the time of the earliest Egyptian, Phoenician, Greek, and Roman physicians straight down to the present day, mineral waters have been considered the oldest and ablest curatives known.

Standing alone in its class, the high regard in which WHITE ROCK WATER is held by the doctors of today is attested by its enormous sale.

Now that the baseball season is over, even the umpire may make a few friends.

playing the moving-picture camera in their work, enlarged photographs showing micro-organisms in motion if the meat is diseased

Old People Need A Bowel Stimulant

The Ideal One Is a Mild Laxative-Tonic That Will Keep the Bowels Gently Active.



MRS. MARY A. P. DAVIDSON.

Healthy old age is so absolutely dependent upon the condition of the bowels that great care should be taken to see that they act regularly. The fact is that as age advances the stomach muscles become weak and inactive and the liver does not store up the juices that are necessary to prompt digestion.

Some help can be obtained by eating easily digested foods and by plenty of exercise, but this latter is irksome to most elderly people. One thing is certain, that a state of constipation should always be avoided, as it is dangerous to life and health. The best plan is to take a mild laxative as often as is deemed necessary. But with equal certainty it is suggested that cathartics, purgatives, physics, salts and pills be avoided, as they do but temporary good and are so harsh as to be a shock to a delicate system.

A much better plan and one that thousands of elderly people are following, is to take a gentle laxative-tonic like Dr. Caldwell's Syrup Pepsin, which acts as nearly like nature as is possible. In fact, the tendency of this remedy is to strengthen the stomach and bowel muscles and so train them to act naturally again, when medicines of all kinds can usually be dispensed with. This is the opinion of many people of different ages, among them Mrs. Mary A. P. Davidson, of University Mound Home, San Francisco, Cal. She is 78 and because of her sedentary habits had continual bowel trouble. From the day she began taking Dr. Caldwell's Syrup Pepsin she has had no further inconvenience and naturally she is glad to say kind things of this remedy.

A bottle can be bought of any druggist at fifty cents or one dollar. People usually buy the fifty cent size first, and then, having convinced themselves of its merits, they buy the dollar size, which is more economical. Results are always guaranteed or money will be refunded. Elderly persons of both sexes can follow these suggestions with every assurance of good results.

Families wishing to try a free sample bottle can obtain it postpaid by addressing Dr. W. B. Caldwell, 419 Washington St., Monticello, Ill. A postal card with your name and address on it will do.

The Power of Compound Interest

During the first year of your child's life place $1,000 in this Bank for him; think no more of it, just leave it alone.

When the child is eighteen there is $2,000 to his credit, insuring a college course or a start in business.

Your account is invited.

4% Interest *100% Safety*

Central Bank & Trust Corporation

Capital $1,000,000 Resources $6,000,000

CANDLER BUILDING

Branch: Corner Mitchell and Forsyth Streets

Your Library or Den, your House or Bungalow, your Cottage or Apartment Furnished completely, satisfactorily and economically

Keely's 3rd Floor

EISEMAN BROS., Inc.

The Aristocracy Of "Overcoatdom"

We have eclipsed all former seasons' display of men's and young men's, youths', boys' and children's OVERCOATS, in our sumptuous collection of supreme styles now ready for your inspection and selection.

A brilliant array of aristocratic garments, are these OVERCOATS hanging in stately phalanx in the huge crystal cases that house them.

This store is indeed the "Home of the Overcoat" characterized by variety of styles, newness and exclusiveness in effects, and luxurious fabrics.

Come in today and try on the models of your choice — you'll be SURE to choose ONE!



Semi-Box

M. & M. Naumburg & Co. Makers New York.

Men's and Young Men's Models

$18 to $75

Youths' Models

$12.50 to $30

Eiseman Bros., Inc.

11-13-15-17 Whitehall

The South's Largest Clothing Store

Six Entire Floors---Eight Big Departments

THE CONSTITUTION

Established 1868.

THE STANDARD SOUTHERN NEWSPAPER.

Published Daily, Sunday, Tri-Weekly.

CLARK HOWELL, Editor and General Manager.
W. L. HALSTEAD, Business Manager.

Directors: Clark Howell, Roby Robinson, Albert Howell, Jr., E. R. Black, H. W. Grady.

Entered at the postoffice at Atlanta as second-class mail matter.

POSTAGE RATES:
United States and Mexico.
10 to 12-page papers, 1c; 12 to 24-page papers, 2c; 24 to 36-page papers, 3c; 36 to 56-page papers, 5c.

ATLANTA, GA., October 23, 1913.

SUBSCRIPTION RATES.
By Mail in the United States and Mexico.
(Payable invariably in advance.)

	1 mo	6 mo.	12 mo.
Daily and Sunday	60c	$3.25	$6.00
Daily	50c	2.25	4.00
Sunday	15c	1.25	2.00
Tri-weekly	....	....	1.00

By Carrier.

In Atlanta 55 cents per month or 12 cents per week. Outside of Atlanta, 60 cents per month or 14 cents per week.

J. R. HOLLIDAY, Constitution Building, sole Advertising Manager for all territory outside Atlanta.

The address of the Washington Bureau is No. 1727 S Street, N. W., Mr. John Corrigan, Jr., staff correspondent, in charge.

THE CONSTITUTION is on sale in New York city at 5 p. m. every day of this issue. It can be had at Hotaling's Newsstands, Broadway and Forty-second street (Times building corner). Thirty-eighth street and Broadway and Twenty-ninth street and Broadway.

The Constitution is not responsible for advance payments to out-of-town local carriers, dealers or agents.

THE WATSON FIASCO.

Had the deposed Wickersham and his local luminaries been actuated by even a partial desire to protect the Roman Catholic church, the ignominious break-down at Augusta of the procedure against Thomas E. Watson would draw different comment. But it appeared from the first that the motive of the department and its faithful echoes rose not at all in outraged resentment against Watson, but altogether in sheer and malicious prostitution of power to inflict vicious personal persecution, such as characterized almost the entire length of the Wickersham regime.

With Mr. Watson's attack upon organized religion The Constitution has neither sympathy nor patience. The intolerance and destructiveness shown are among the least lovely traits of a brilliant but misguided man.

The issue at stake, as we see it, was not Watson so much as it was an insolent and dangerous legal oligarchy. The outcome at Augusta was foregone. The way had been paved for it by travesties in Atlanta, at Chattanooga and in Florida. From the outset the effort to bring the McDuffie man to book for real or alleged offenses was discredited by the pettifogging and Russian-izing methods employed in these former instances. It is common knowledge that during the last eighteen months of the misrule of Wickersham neither reputation, integrity nor business standing were guarantees against the malevolence of ex parte accusations, star chamber indictments and quibbling charges artfully framed to blast good name and misinterpret legitimate actions.

The same arrogance and professional ignorance were visible in the fiasco at Augusta. The result trailed the result in other places. The present administration has thus far shown itself clean as a hound's tooth and judicially able. It cannot be saddled with responsibility for the overreachings of its predecessors. But to all persons, and all influences that may aspire to tyranny under a republican government, we hope the lesson will be final. The people have shown conclusively they will not tolerate such unsistorical measures. Whatever may ultimately be established as to the merits of the Watson case, per se, the effect of the present verdict is to sound a warning against hair-trigger prosecutions which make the power of the department a joke where it is not a dangerous annoyance.

THE WOMAN ON THE FARM.

Secretary of Agriculture Houston breaks ground that is almost entirely new for the federal government when he sets out to help the farmers' wives of America. The secretary is right when he classifies the farmers' wife as the most neglected factor in the rural equation. In letters that he is sending to farm women throughout the country he asks for suggestions from them as to the manner in which the department may be of service in improving their lot and in helping them to meet their manifold duties.

We have had plenty of talk of and sympathy for the downtrodden farmer, the farmer who suffers from deadening monotony, and who is cheated of a fair share of the joys of life by adverse environment. The assertion is safe that the lot of the average farmer is bliss unalloyed, compared to that of his wife. He at least controls the household and its expenditures, and if he be half a man has access to ambitions and sources of entertainment debarred the wife. The refuge of politics in itself is for him an escape from the treadmill.

The wife's routine is different and infinitely less enlivening. The grind is unbroken from Saturday to Saturday, except for the occasional neighborhood social or the weekly prayer meeting. On Sundays, even, when her lord is able to rest at least a part of the day, most of her time is still demanded for household affairs. The business of living is, with her, a stern and unremitting one.

While the later years have been kinder to the farm and its inhabitants, breaking the isolation of all, it has brought less relief to the housewife perhaps than any of the others. This is not meant to chant an unrelieved miserere about the woman on the farm, but to say in plain justice that she is entitled to as great a share of pleasure and as many of the lighter sides of life as those others back there who are almost wholly feeding and clothing the nation.

The result of Secretary Houston's poll of the farm wives of the country will make interesting and, we believe, profitable reading. It will reveal in what direction the country falls short in helping the women back of production in this country, and it will show how far she has been influenced by the great influences pertaining to modern civilization. Whatever the outcome, the nation should not rest content until its department, as well as civic organization, has taken to the countrywoman the same aids for living and growing as those enjoyed by the city woman.

SIMPLE GOOD MANNERS.

The Mothers' club of a Georgia town has drawn up and published rules which it will ask the young men friends of the marriageable daughters of its members to observe.

Here they are:

Not to smoke cigarettes in the parlor.

Not to make provisional acceptances or declinations of invitations to dinners, card parties, etc., and then without definitely notifying the hostess to appear or fail to appear at said social function.

Not to call the young women by their first names, upon short acquaintance, or unless the parties have known each other since childhood.

Not to ask to speak to the young women over the telephone without first informing the mother or father who is speaking.

Not to ignore social obligations by refusal to pay "party calls."

We hope it is not true that the young men of this town contemplate a retaliatory set of rules.

Those laid down by the Mothers' club embody simply what the fathers and mothers of this day learned to call good manners, the observance of which was the warrant to be called a gentleman, and the ignoring of which reflected discredit on one's breeding. It is true that the rule regarding the use of the phone is slightly reminiscent of nursery days, but the others are so firmly grounded in convention as to make ample amends.

Ordinary observation and report tell us that good and gentle manners are all too infrequent in these days.

Any process that improves the situation or disproves the reproof is to be welcomed.

The spark of love will glow no less dimly nor the joy of youth be lessened by the adoption of the little amenities that separate man from the lower animals.

CAN SULZER COME BACK?

William Sulzer's re-entrance into politics is more an illustration of the spectacular character of public life in this country than it is significant politically.

It is quite possible Sulzer will be elected to the assembly. It is even possible that hatred of Tammany and a partition of the assembly between the three parties may make him presiding officer of the lower body.

After that, what? A dead center, politically speaking. The impeached governor can hardly regain the commanding prestige he once enjoyed. This is said in no spirit of antagonism to Sulzer or of indorsement of Tammany, but as dealing with facts as they appear. Had Tammany displaced a man of powerful character and stable mind, as it displaced Sulzer, the traditional political and social fees of that organization would unite, the country over, to give him almost anything for which he asked. The slight texture of Sulzer's personal appeal hardly argues any degree of political exaltation for him.

He can, and probably will, make trouble for Murphy. But it is doubtful if he can retrieve his fortunes to an appreciable extent, once the novelty of the situation has become commonplace.

During his fight for office Hobson has had to call off all his wars with Spain.

Huerta grows in his own estimation with every warship they send to Mexico.

Mrs. Pankhurst spoke only one hour before that investigating board, but that adjourned it.

By this time ultimatums are so familiar around Huerta's office they pass the boy at the door unchallenged.

Huerta talks in so many different ways one would think he had been surrounded by politicians all his life.

They say Dr. Friedmann wants to return to see his patients. No doctor is afraid of ghosts.

In the face of all this prosperity some are obliged to ask the income tax to have a seat by the fire—while they escape by the back door.

Doubtless Mrs. Pankhurst has a lecture-guarantee; but even at that the cost of living may cause her to start a hunger-strike.

Just From Georgia

By FRANK L. STANTON

Song of Wind and Fire.

When the chill day is done and I'm
Communing with the Fire,
While the wind has a howling time.
Forever climbing higher,
Unto that Fire I say:
"The day
I profitably passed away.
I have no conscience debts
to pay!"

Then sings the Fire:
"Something worth while stay by
us!
The first—the first
Was Ananias!"

I strive to stare the Fire down
That such a story weaves,
And tell the Wind that takes the town:
"Turn my day's ledger's leaves!
If on my track you chanced to be
I know that plainly you could see
The world turned 'round to look at me!"

Then wails the Wind:
"Truth stays not by us!
There was a man
Called Ananias!"

* * * * *

Br'er Williams on "Apple Day."

"I hear tell dar's gwine ter be what dey calls a 'Apple Day' all over de country," said Brother Williams, "an' mighty glad I is ter hear de news. De apple hez never been ricklamed fer de good it's done in de worl' sence de day ole Adam went into de han's er a receiver on account er de apple business an' had ter sign away all de real estate he had in de Gyarden er Eden. Howsomever, he wusn't much ter blame, as he never had no experience in de fruit line 'twel Eve tol' him she knowed all 'bout it, which wuz how come he got in trouble. My, my—ef dat tree had growed watermillions dey never would 'a' got Adam outen dat Gyarden—leastways, he'd a crope in ag'in thoo' a crack in de fence time dark set in!

"Er I said befo', I'm glad dey hez p'inted a day ter celebrate de apple, but Lawd keep 'em f'um ever p'intin' a Watermelin Day, for dey'd eat up de whole crop, an' heaven would end fer de cullud race at de very beginnin' er de season!"

* * * * *

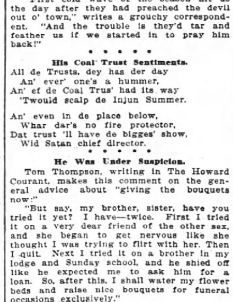

"First cold wave of the season hit us the day after they had preached the devil out o' town," writes a grouchy correspondent. "And the trouble is they'd tar and feather us if we started in to pray him back!"

* * * * *

His Coal Trust Sentiments.

All de Trusts dey has der day
An' ever' one's a hummer,
An' ef de Coal Trust had its way
'Twould scalp de Injun Summer.

An' even in de place below,
Whar dar's no fire protector,
Dat trust is boun' ter have a bigger show,
Wid Satan chief director.

* * * * *

He Was Under Suspicion.

Tom Thompson, writing in The Howard Courant, makes this comment on the general advice about "giving the bouquets now:"

"But say, my brother, sister, have you tried it yet? I have—twice. First I tried it on a very dear friend of the other sex, and she began to get nervous like she thought I was trying to flirt with her. Then I quit. Next I tried it on a brother in my lodge and Sunday school, and he shied off like he expected me to ask him for a loan. So, after this, I shall water my flower beds and raise nice bouquets for funeral occasions exclusively."

* * * * *

Some Old Prodital.

No matter whee you find him
He's good at jumpin' the track—
Burnin' the bridges behind him
An' allus a-swimmin' back.

To the Prodigal story clingin',
When there's no more honeycomb,
Allus hear him a-singin',
"No place like home—sweet home!"

But now the old un's waitin'—
An' there's where will come the rub;
When he hits the gate he'll be welcomed
straight
With a card to the Hickory Club.

* * * * *

Proverbs of the Roadside.

Always take off your hat to Good Times; he may see the hole in it and hand you another.

Mighty hard to spend half a lifetime taking dancing lessons only to discover that you never learned how to waltz.

Some folks know as much about taking Time by the forelock as they do about getting on the blind side of a kicking mule.

* * * * *

A Harvest Note.

Now for the year's toil rest we win
And quiet like home-sweet brings;
The Happy Time comes dancing in,
But don't you snap the fiddle-strings!

* * * * *

A Billville Item.

"There are folks in this town who are always whining that we ought to give 'em more rope," but if we took a notion to do so we'd then be told that we should have let the law take its own course."

Luxemburg's Soldiers.

The grand duchy of Luxemburg, which recently, because of the strong-minded young woman who rules the little country, has occupied considerable space in the newspapers, has an army, including musicians, numbering 250 men. The soldiers of Luxemburg are sumptuously lodged. Each one has his room with hot and cold water, all the conveniences of a hotel and flowers at the windows. The trade of soldier in the grand duchy is not for war but for administrative uses. For this reason the recruits are most carefully selected, for they are required to be handsome young fellows whose height is not to be below 5 feet 6 inches. Recently a candidate presented himself who received full admiration of the jury of admission. Handsome and well made, he measured not less than 5 feet 10 inches, but the new soldier disturbed all the regulations of the army. It was found necessary to have a uniform made for him, linen of special size and his bed had to be lengthened.

A Story of the Moment

By WALT MASON,
The Famous Prose Poet.

THE HUMDRUM LIFE.

"The most of us certainly do lead humdrum lives," sighed the assessor. "We get up at the same hour every morning, and are so regular about going to and from our work that the housewives set their clocks by us. We are vegetables, too" remarked the village patriarch, "but I am not ashamed of it. I hear a good deal of flapdoodle in the course of a year about doing big things and about men with red blood and so on, but I have an idea that when the showdown comes, the man who stays at home and governs his conduct by the town clock will prove a whole lot more useful than the masterful individual who travels all over the Arctic region to kill a polar bear worth about $7.

"The young people of this country are being reared on fiction magazines of the red blood kind, and they get a lot of quaintly false notions as to life and human usefulness. You have heard your sons talking about some story by Cassius Mather in Blood Magazine, and you come to this drug store expressing a regret that you haven't spent your misspent years chasing Mather's pet killing warthogs in Africa, but you have done better service at home.

"The magazines of which I complain are always printing gripping stories of adventures in countries nobody ever heard of before. The man who tells a caribou over 3,000 miles of snowbanks, and comes back to civilization with his feet frozen, but bearing the antlers of his victim, is held up as the biggest kind of a hero. As a matter of fact such a man is a poor excuse, and I consider it a public calamity that he is being lionized to such an extent.

"The hired man on the farm, who goes forth with the hoe on a hot day, and kills several hundred cocklebur vines, is worth a hundred caribou hunters. He contributes to the general welfare and establishes a precedent that should be valuable to all young men. This hired man does useful things all day. He milks cows and gathers eggs and cultivates corn and carries punch to the hoers, and he rises at a like hour with them. There is no applause, and he naturally begins to feel that his labors must be useless and unpatriotic. When his day's work is done he goes to his bedroom in the garret and reads a few chapters in the latest issue of the Red Blood Magazine. With breathless interest he follows the hero, who is hunting kangaroos in Alaska, and accidentally discovers a gold mine that makes the United States mint look like a tinker's outfit. The heroes of these Red Blood stories always become rich by accident, in some such way.

"Is it any wonder that the hired man becomes discouraged with his humble toil? He begins to grumble at his lot, and talks of doing something worth while, instead of a man's life. And all that sort of thing. And then some day he spends his wages for a lot of firearms, and goes to Alaska or some other jumping off place, and the first thing he knows he is run in for disturbing the peace or carrying concealed weapons or something, and telegraphs back home for help.

"You'd be surprised if you knew how many boys and young men acquire a contempt for useful work by reading the Red Blood Magazine. I could name a dozen boys I have gone away from good jobs to be cowboys or hunters or circus actors, and eventually they all come back and display a willingness to borrow fifty cents until they can find a job.

"I spent most of my life selling hay and feed, and now that I am old I do not consider my time wasted. I might have gone to South America collecting big snakes for somebody's menagerie, and that would have made me the hero of a Red Blood tale, but I believe that a bale of good hay is worth more than a hundred anacondas. What we need in this country is a magazine that will extol the charm and usefulness of the humdrum life, and make heroes of grocers and dry goods men, and not let us engage in the game of checkers you suggested."

ON BEING DIFFERENT

By GEORGE MATTHEW ADAMS

To be Different, you must not follow the route that the Crowd takes. Also, you must needs have Spunk and a real Ambition in your make-up. And also, no one was ever Different who did not have the courage to Initiate—to Dare.

Be daringly Different.

But be sure you are Different in genuineness, and with a high purpose as guide—not freakishly Different.

Be daringly Different.

All anybody has to do to be common, uncommented upon, and unnoticed, is simply to Imitate—do what everybody else is doing. For the Different people are always those who care nothing for the sneers or comments or criticisms of the crowd, and who with ease and boldness pull away and Start Things all by themselves—whereas the Crowd hesitates itself to them.

Be daringly Different.

The Famous people of the world always will be the Different people. If this were not true, there would be no famous people.

Be daringly Different.

To be Different, study Yourself. Search for the Big things in your make-up. Face your Weak Points. Then formulate, and carry out, plans for putting Strength where Weakness was. Get your Big Values out into the open where they will radiate real inspiration. Experiment with your Abilities. Mind not the off smiles and comments from the side lines. Be sincere and honest with yourself. That is the thing that counts. Get your Best—Out.

Be daringly Different.

Be what you actually are. Let the world know you for your actual worth. Be done with any popular veneer. It is not easy thus. But for it all, there is a fine, satisfying Reward in the knowledge that you are a Leader and not a Follower, merely. To be Different is to show the world your Most—unafraid.

Goethe Wanted No Animals on the Stage.

(From The Pall-Mall Gazette.)

Goethe severed his connection with the Weimar theater owing to the introduction of an animal on the stage. For twenty-seven years he ruled there as a despotic director. "The direction," he wrote to the chief assistant, "acts according to its own views and not in the least according to the demands of the public. Once for all, understand that the public must be controlled." When at length he forbade any expressions of approval or disapproval on the part of the public only the court and the Jena students continued to attend the theater.

The crash came when Duke Karl August invited an actor who had scored heavily with a performing poodle in "The Dog of Montargis" to play at Weimar. After the first rehearsal he declined to have anything more to do with a theater the boards of which had been desecrated by the presence of an animal.

The World's Mysteries

SHAKESPEARE'S "TEMPEST" AND BERMUDA.

There has been a great amount of controversy as to the location of Shakespeare's favorite comedy, "The Tempest," and an effort has been made to identify the island with Bermuda, the beautiful English coral islands in the Atlantic off the coast of North Carolina. There seems to be little authority for this, yet in the play Shakespeare refers to "Bermoothes," and there is a similarity in the story with the description of the wreck of Sir George Somers, which occurred during Shakespeare's life.

Washington Irving, in his "Knickerbocker Miscellanies," surmises that the story of the Somers shipwreck and subsequent events on the lonely islands may have furnished Shakespeare with some of the elements, at least, of his drama, "The Tempest," and that in the three fugitive vagabonds who remained in possession of the islands of Bermuda, on the departure of their comrades, he finds typified in the play by Sebastian, Trincolo and Caliban.

There are very few lines in the play to give credence to the story. Strachy wrote a picturesque tract regarding the shipwreck of Sir George and his party during Shakespeare's time which was no doubt familiar to the poet, and Jeffrey, writing on the subject, quotes a number of instances from the tract that correspond with Shakespeare's lines in the play, including the allusion to St. Elmo's Fire and a little touch of submarine Bermuda in the sea-dirge of the airy spirit Ariel.

In 1898 Rudyard Kipling, who is very familiar with the island of Bermuda, wrote an article for the London "Spectator," in which he said:

"May I cite Malone's suggestion connecting the play with the casting away of Sir George Somers on the island of Bermuda in 1609; and further may I be allowed to say how it seems to me possible that the vision was woven from the most prosaic material—from nothing more romantic, in fact, than the chatter of a half tipsy sailor in a theater?

"Much, doubtless, he discarded, but so closely did he keep to his original information that those who go today to a certain beach (Spanish Point) mentioned by Hamilton, will find the stage set for Act II., Scene 2, of 'The Tempest'—a bare beach, with the wind singing through the scrub at the land's edge, a gap in the reefs wide enough for the passage of Stephano's butt of sack, and a cove in the coral within easy reach of the tide, whereto such a butt might be conveniently rolled ('My cellar is in a rock by the seaside where my wine is hid.')

"There is no other cave for some two miles. 'Here's neither bush nor shrub,' one is exposed to the wrath of 'round same black cloud,' and here the current strand wrecked age. It was so well done that, after three hundred years, a stray tipper, and no Shakespeare scholar, recognized in a flash that old first set of all."

A writer in the "Cornhill Magazine," some years ago, gives the following likely origin of the story of "The Tempest:"

"Fair Sidea," by Jacob Ayrer, a dramatic poet of Nuremberg, who died in 1605, is very similar in story to Shakespeare's "The Tempest." The question may then be asked, 'Did Shakespeare copy from Ayrer, or did they both frame their stories from a common source, some legendary tale of the Middle Ages, which has not come down to us in its original form?'

A bold objector, however, in 1839, advanced a different opinion. The Rev. Joseph Hunter, in a story printed that year, fished up another island to lay claim to being the site of Prospero's sovereignty. Geographically there was certainly some vraisemblance in the idea, that of the Lampedusa, the rocky islet in the Mediterranean. He claimed that this was the scene of stumbling for the King's ships bound home to Naples. As to the "distant rock of the Atlantic," he says, "the Bermudas were well known to the English public before the time that Somers was shipwrecked; in fact, that their awful tempestuous character had become a commonplace with writers.

"Had not," he says, "Sir Walter Scott, in his 'Discovery of Guiana,' published in 1596, spoken of the Bermudas as 'a hellish sea for thunder and lightning and storms,' and had not Sir Fulke Greville (Lord Brooke) written as early as when he and Sir Philip Sidney were young:

"'Whoever sails near to Bermuda's coast,
Goes hard aboard the monarchy of fear.'"

In view of all these facts presented, it is hardly likely that Shakespeare had in mind anything connected with the Bermuda Islands when he wrote his charming descriptive play of "The Tempest."

ABOUT THE PROFIT FROM BLUE RIDGE APPLE ORCHARDS

Editor Constitution: I read with interest in your issue of Friday, October 17, article by Professor J. A. Niven, editor Southern Farming, entitled "North Georgia Offers Splendid Apple Prospects," also your commendable editorial on the same, which is in keeping with your constant propaganda for the encouragement of apple culture in northern Georgia.

I congratulate Professor Niven upon his clearness in presenting the possibilities of the apple industry in north Georgia. However, in part, Professor Niven says:

1. "An apple orchard will have to be 8 to 10 years old before it becomes very profitable, then if an apple orchard nets $50 on an acre, annually, year in and year out, it is as much as should be expected of it."

2. Later on in the same article in speaking of a peach orchard 12 miles from Clayton, Ga., he says he saw with his own eyes that from one single apple tree 8 years old, the owner picked eight bushels of apples, which will bring from $25 to $30, and that in another part of this orchard he saw a 14-year-old tree that produced about $50 worth of apples. He qualifies the fact that apples are bringing a higher price this year than last year.

Now, I would like to ask Professor Niven if these trees he speaks of are mere accidents, or are they two trees in a number of that have received scientific treatment and business attention to produce such excellent crops, and that the other trees, which might be from 50 to 70 to the acre, have been neglected so that they would not even produce a third of the apples that these two particular trees have produced? On the other hand, if they have produced one-third of what the 14-year-old tree produced, and if there are, say 50 trees to the acre, would not that have been $400 to the acre gross, and would it not have been true with the 14-year-old orchard producing $850 to the acre gross, and supposing it cost $100 per acre to care for the orchard, plowing, spraying, pruning, fertilizing and general care, would not the profits still be more than $50 per acre? Also suppose the apples sold for half the price they are selling for this year, would there not still be more than $50 per acre profit?

What I would like to know is if these two trees that Professor Niven saw are freak trees, and if not, is it not possible in a "commercial orchard" to make each and every tree do its duty, providing one does his duty first by the tree? I say it can.

An Unbiased Witness.

In The Country Gentleman of October 4, 1913, there is an article by J. R. Mattern on "Apple Orcharding" in the very section in which Professor Niven has just investigated; in fact, Mr. Mattern covers the entire apple range of mountains. He, like Professor Niven, cites a particular orchard that he has investigated and speaks of it in the following manner:

"A 50-acre orchard, 20 acres about 15 years old, 10 acres 8 years old and 20 acres 4 years old. The 8 and 15-year-old trees netted the owner more than $500 per acre per year, and the 4-year-old trees produced a bushel of apples each on an average over the entire 20 acres."

Mr. Mattern further says in his article in The Country Gentleman that $1,000 and $2,000 per acre profits are claimed by certain orchardists in Delaware and New Jersey, and there are plenty of claims made by western orchardists of $1,000 to $4,000 from an acre of well-cared for apple orchards.

I wish to quote here the United States government as an authority on profits on apples and refer to Bulletin No. 112, originally issued in 1900, entitled "The Apple and How to Grow It," by George B. Brackett, U. S. Pomologist. On page 7 he says:

"The product of a single tree will sometimes sell for $10 or more, and 50 such trees can be grown on an acre of land."

If this be true, 50 trees to an acre and $10 from a tree, would mean $500 from one acre of apple trees, but it must be remembered that this government statement of apple profits was made in 1900, when apples, like all other farm products, were selling for considerably less than today, perhaps at one-half of present prevailing prices for apples, hence, the profits, according to the United States government, from a well-kept acre of apple orchard is $1,000 under present conditions.

In conclusion, I wish to say that I fully agree with Professor Niven that there is no room for "get-rich-quick people" in the apple business, for it takes—

1. Money, money and money to establish a commercial orchard.

2. For the first five years nothing can be expected in the way of profits from the trees (though with extra capital, by making crops between the trees and carefully marketing the crops, some profits can be realized from a commercial orchard from the start).

3. It takes scientific and practical business knowledge to establish an orchard.

4. It must be well located with respect to shipping facilities. Also the apples of orchards reach bearing age, then the proper selling of the fruit is just as important as to make the trees bear. In order to realize large and well-deserved profits. Because of the fact of the enormous amount of capital it takes to establish a commercial orchard, the considerable length of time and patience, energy and business acumen one has to have in the establishment of a commercial orchard, one is entitled to larger profits; but when one does all the things that make a commercial orchard in the course of years, the profits are unusually large and far more than $50 per acre.

ROBERT E. LITTLE.
President Appalachian Apple Orchards, Talulah Park, Ga.

THE ENGINEER.

By GEORGE FITCH,
Author of "At Good Old Siwash."

The engineer is the large, quiet man in overalls who acts as mahout of the modern locomotive.

In the last thirty years locomotives have quadrupled in weight. But the same sized engineers are still used, and are giving very good satisfaction.

The engineer is one of the few men who can ride free on our railroad trains nowadays. His is a pleasant life. All he has to do is to sit on a cushioned seat and career blithely over and through the space and scenery and various obstructions.

He does not have to work at all. The fireman does the work. All the engineer does is to pull the throttle and yank the reverse lever and manipulate the brake and whistle cord, and oversee and supervise the forced draft and jolly along the headlight dynamo and lubricate the steam dome and keep an eye on the superheater and block up one side occasionally, when the high pressure cylinder head blows out.

The rest of the time he rides entirely at his ease and amuses himself by wondering if he can pick up the next watch signal soon enough to stop the train if it happens to be red.

The engineer, it will thus be seen, leads a jolly life and enjoys a great deal of travel during the year. He usually travels about 250 miles a day and when he gets off his engine he looks like Othello in overalls. If he travels too fast the company lays him off for speeding. If he travels too slow the train dispatcher reports him, and if he suddenly stops traveling altogether in the middle of the desert, the coroner and his sister upon him and the officials try to prove that he wrecked his train and himself on purpose.

The engineer is always present at all train wrecks, and usually he is in a reserved seat in the front row. When the engineer observes another 200-ton engine approaching his on the same track at the rate of 60 miles an hour he is supposed by etiquette to remain at his post. This he usually does and when the wreckage is cleared



"Mahout of the modern locomotive."

away he is discovered holding the attacking engine in his lap.

There are a great many different causes of wrecks in this country, but there is usually one standard result. The engineer is ruined for all future use as a citizen. In almost seems, sometimes, as if many railroad companies used no precaution against accident beyond supplying engineers to serve as buffers between the opposing trains.

MRS. LAMAR SCORES BOOK BY W. H. PAGE

Ambassador's Work, "The Southerner," Condemned as Reflection on South by Head of Georgia Daughters.

Moultrie, Ga., October 22.—(Special.) In an address today before the annual state convention of the Georgia Daughters of the Confederacy, Mrs. W. D. Lamar, Macon, state president, scored Walter H. Page, ambassador to England, because of his book, "The Southerner," which she declared reflected on the people of the south.

The general convention of the United Daughters of the Confederacy will be asked by Mrs. Lamar to pass resolutions condemning the book, she said.

"In a book called 'The Southerner,' Walter H. Page, new ambassador to the court of St. James, exploits opinions concerning the south and her people that should blast his high hopes and blight his future before self-respecting people," said Mrs. Lamar. "He is a southern man, educated at Harvard, and under the alias of Nicholas Worth, he reviles his own people, advocates miscegenation, ridicules the glorification of those great Christian gentlemen, Lee and Jackson; jests at Daughters of the Confederacy and confederate veterans, declares that there was no intellectuality among the women of the south, and says that the condition of affairs in Virginia, which he claims as his own state, when he returned after the desolation of the war, 'was laughable.'

Story Fiction Only.

"In a private letter to a distinguished southern woman who wrote him regretfully concerning his book, he replied that the attacks on his book are made only by opponents of the administration; that his story was fiction only, and that the sixteen copies unsold are now in his possession and the stock plates destroyed. The misfortune of a man false to his own people resenting America at a great court, was stressed in the letter. Mr. Page's state by Hon. A. C. Bacon, who regretted not having learned of this book before the appointment were ratified.

"The unfortunate color given to his 'fiction' before our friends, the English, has been frequently stressed by papers that are the best friends of the administration, notably, The Mason News, which is supporting Hon. Georgia in the campaign for nomination and has done him valiant service daily.

"That Mr. Page says 'it is only fiction' does not help matters. Was ever more harm done by any book than by Harriet Beecher Stowe's 'Uncle Tom's Cabin,' and was there ever launched upon the world more absolute fiction? The subtle handmaid of the lord of lies accomplishes what bold strokes cannot. Therefore I earnestly recommend that this division, through their president to offer condemnatory resolutions at the general convention, and I trust that similar resolutions presented here will receive your unanimous approval."

Atlanta Wins Banner.

After the report of the registrar it was found that the Atlanta Chapter U. D. C. had won the banner for greatest increase in membership during the past year. At the last convention this chapter had a membership of 375 and since that time it has added forty-one new members. In a pretty and appropriate little talk Mrs. Herbert M. Franklin, of Pennilla, presented the banner to the chapter and it was graciously accepted by the chapter president, Mrs. William McCarthy.

The convention opened its first business session this morning with a splendid attendance of over two hundred women. The meeting is made up of women of rank and file from all sections of the state. Many of the are among Georgia's most brilliant women and are of state and national fame. There also were prominent visitors in attendance representing other women's organizations.

After short devotional exercises led by John W. Greer and short musical program, the convention settled down to a quiet, though enthusiastic routine of convention work.

Mrs. Frederick Elder, of Marshallville, chairman of the credential committee, read a partial report of this committee. The committee, having been unavoidably delayed in getting the report completed, was unanimously voted by the convention to give them until Thursday afternoon to finish the work, at which time a detailed report will be read before the body.

Some few minutes were taken up by the president in outlining parliamentary rules and order of business by which the convention would be conducted.

Special Committees Named.

Special committees which had been appointed were read by Mrs. Hayes, of Montezuma, recording secretary, who, then, who also read telegrams of greetings to the convention from Mrs. H. L. Rainey, of Savannah, recorder of crosses and prominent in the convention, for a number of years, and from Mrs. Wolf, of Savannah, also Mrs. Overstreet, all of whom regretted their inability to attend the convention. Mrs. Lamar, president of the Georgia division, rendered the president's report and then read an arrangement of Walter H. Page, ambassador to Great Britain and author of "The Southerner."

Report of the recording secretary was read by Mrs. Hayes and was accepted with thanks as was also the report of the treasurer, read by Miss Mattie Shiebly, of Athens; report of the auditor by Miss Jessie I. Cobb, Cuthbert, and the report of the registrar, by Mrs. McCall, of Atlanta.

Following this report the organizer of Children of the Confederacy made a report, two chapters having been established, one at Maysville and one at Dublin.

At the conclusion of the morning program the convention was divided into five divisions for the purpose of selecting nominating committees who will nominate candidates for the various state offices which will be filled Friday morning.

The general convention adjourned at 12:30 so that an hour might be taken up in committee meetings before the luncheon hour.

REPORT ON INDIANS ORDERED SUPPRESSED

Mohonk Lake, N. Y., October 22.—Members of the federal Indian service, missionaries, tribal attorneys and others who spent the day here discussing conditions among the five civilized tribes of Oklahoma were alarmed tonight by news that the interior department had refused to publish a severe criticism of conditions in Oklahoma recently reported by Warren K. Moorehead, of the board of Indian commissioners.

Mr. Moorehead, who is here attending the Lake Mohonk conference of friends of the Indians and other dependent people, received this information from Washington today and with it a telegram of censure from the acting secretary of interior.

Commissioner Moorehead investigated conditions in Oklahoma by direction of the board of the Indian commissioners and during the night learned that the department might refuse to publish his report. He had 5,000 copies printed and circulated at private expense.

"The weakest thing in the entire Indian situation," said Mr. Moorehead, "is that the citizenship we have handed the Indian carries no weight, and unless he belongs to the favored class he can no more keep his property than a lamb escape from the jaws of the wolf."

His chief recommendation was that the president name a national Indian commission of nine men, with absolute authority to hold office for ten years at private salaries, and that the present board of commissioners is unsalaried and has only advisory powers.

FRIENDS OF HIGHWAYS CONVENE IN ASHEVILLE

Asheville, N. C., October 22.—With more than 100 delegates in attendance, representing the eight southern states comprising the organization, the fifth annual convention of the Southern Appalachian Good Roads' association convened here this morning. Morning and afternoon sessions were held and social features included an automobile ride over the paved streets of Asheville and a banquet given by the management of a local hotel.

The morning session was featured by addresses of welcome and responses and speeches by Governor Locke Craig, of North Carolina, and President W. W. Finley, of the Southern Railway company. At the afternoon session the attendants upon the convention heard reports of work being made in the road development by the states holding membership in the organization, North Carolina, South Carolina, Virginia, Georgia, West Virginia, Tennessee, Alabama and Kentucky.

DR. H. A. MATTAUER DIES; WELL-LOVED IN MACON

Macon, Ga., October 22.—(Special.)—Word reached Macon today of the death in Jacksonville, Fla., of Dr. H. A. Mattauer, who, for over three score years, was a practicing physician in Macon and throughout Macon the announcement has been received with profound regret. Had Dr. Mattauer lived until December he would have been 85 years of age. In years gone by, he has practiced his profession in practically every home in the city and probably no other physician in Macon was more loved and respected by his colleagues of the medical profession, not only in Macon but throughout the state as well.

Dr. Mattauer leaves no relatives in Macon. He is survived by a half-sister, Mrs. Crain, and a niece, Miss Jannie Ligon, both of Farmville, Va. The funeral will be held at Farmville

CONTROL OF RAILWAYS SOLD BY NICARAGUA

New York, October 22.—Brown Brothers & Co. and J. & W. Seligman & Co., bankers, announced today they had purchased from the Republic of Nicaragua fifty-one per cent of the stock of the Pacific Railways of Nicaragua, a Maine corporation, and a like amount of the stock of the National Bank of Nicaragua, a Connecticut corporation.

The purchase was made substantially in terms of a contract executed in 1911 and at that time approved by the United States government. The remaining forty-nine per cent continues to be owned by the government of Nicaragua.

The bankers have also discounted at par $1,060,000 one-year treasury bills of the republic dated October 1, 1913, drawing 5 per cent interest.

The Pacific Railways of Nicaragua is the only railroad in the republic and extends for 163 miles from Corinto on the Pacific coast to Managua, the capital, and Granada, on Lake Nicaragua, with branches. The capital stock outstanding is $2,300,000.

The National Bank of Nicaragua has been in operation for over a year. Its capital has just been increased from $100,000 to $200,000.

MOTORCYCLIST THROWN THRO' SHOW WINDOW

Conyers, Ga., October 22.—(Special.) Clarence W. Norton, mail clerk on the Georgia road, came very near losing his life here this afternoon when he lost control of a motorcycle upon which he was riding, and was thrown heading through a large plate-glass window in the store of the Dailey Dry Goods company.

Mr. Norton was coming up Main street at a speed of about 35 miles per hour, and before reaching a short curve in the street attempted to slow down, but his machinery failed to work and when his motorcycle struck the sidewalk curb he was thrown through the glass, landing on the inside of the show window. His wounds, which consisted of a few small cuts on the face and hands, were dressed, after which he walked up the street shaking hands with his many friends, declaring that "he was sure glad he was living."

FATE OF WRIGHT IN JURY'S HANDS

Fannin County Man Charged With Double Murder of Moultry Hughes and Two-Year-Old Child.

Blue Ridge, Ga., October 22.—(Special.)—The trial of John Wright, charged with the murder of Lydia Hughes, a two-year-old child, on September 11, 1912, in Fannin county, was concluded this afternoon. The case has gone to the jury, and the people are anxiously awaiting the verdict, which is expected at any moment.

Wright stands indicted for the murder of Moultry Hughes, father of Lydia Hughes, the two-year-old little girl, for whose death trial has just concluded, and the other being the father of the little girl, Moultry Hughes. Both were killed the same night at the home of the parties.

Seven witnesses were sworn in the case, the first being Dr. D. C. Davee, who testified that the child died from a wound in the side of the head, producing concussion of the brain.

Mrs. Bessie Bellies was the main witness aside from Hughes' wife, and she testified that on the day of the killing John Wright in company with Hughes came to her house and in her absence, carried away two guns and that they left, going in the direction of the home of the deceased. She and her husband followed Wright and overtook him, demanding the guns, which Wright and his companions refused to give up, saying that they were "going to get Hughes."

"We Have Killed Him."

The witness testified that later she heard gunshots and screams in the direction of Hughes' home, and that shortly afterward Wright and the other man returned with the guns, one of which was broken, and that Wright's companion said, "We have killed the d——— and left him lying in the yard, and John knocked me down and broke my house and I guess he killed the baby." Her husband corroborated her testimony.

Mrs. Hester Hughes, the wife of the murdered man, testified that on the night of the murder about 9 o'clock, she was awakened by a noise and found that the door of their home was burst open and that someone from the outside called to her husband, saying, "Moultry, come outside, one of your old friends wants to see you." She said that Hughes got up, put on his clothes and went just outside the door, whereupon he was shot and killed and that when he moaned they then said that if he was not dead they would come back and finish him, and that they broke down the door with their heels and that she got the fire shovel and tried to defend him, when upon Wright turned upon her with a gun, striking her across the head and then across the face, breaking and crushing the skull of her little child, which she held in her arms.

She Recognized Wright.

She testified that she recognized John Wright fully and the other man was a heavy-set man. She admitted that she had sworn at the coroner's inquest that she did not fully recognize Wright, but that she did so because she was in fear of her life.

Wright made a statement in which he denied his guilt, saying that Harley Bellies, who, he said, owned a still which had been reported and who, he said, had on one occasion shortly before fired on Hughes, the murdered man, threatening to ambush the guilty party. Wright introduced no witnesses, his statement alone going to the jury for consideration.

The trial of this case was perhaps the shortest of its kind in the history of Fannin county. It took only 75 minutes to place the testimony of the state before the jury and it took only 3½ hours, including four speeches of counsel and the charge of the court to complete the case after the jury had been made up.

Arguments of counsel were replete with eloquence. The state was represented by Solicitor General Herbert Clay, who made a splendid oratorical effort before the jury, and Thomas Crawford, of Blue Ridge, whose speech was one of the best marshalling of facts and beautiful in point of oratory ever heard in Blue Ridge.

Wright was represented by Carl Welborne, of Atlanta, who also made a forceful and logical argument, and by L. L. Smith, of Blue Ridge, whose plea for calm judgment and the rights of a prisoner under the doctrine of reasonable doubt has perhaps never been surpassed in Fannin superior court.

Judge's Charge Fair.

Judge Patterson's charge was calm and dispassionate and entirely fair to both the state and the accused.

The case went to the jury at 5 o'clock today. Wright may be, or may never be, tried on the indictment for the murder of the child's father, the matter depending on the verdict of the jury. Wright was first arrested by United States Marshal W. B. Lovingood and others some time ago under a federal warrant for conspiracy, but the federal authorities turned him over to the state authorities to be tried in the state courts.

W. R. HEARST ATTACKS DEMOCRATIC PARTY

New York, October 22.—William R. Hearst and John Purroy Mitchel, fusion candidate for mayor, spoke from the same platform at an Independence league mass meeting. Mr. Hearst declared himself out of sympathy with the present course of the democratic party in many particulars.

"It has proceeded so unpatriotically, so unprogressively, so undemocratically," he said, "that there is no longer room in the democratic party for either a radical or a democrat."

The republican party is openly and avowedly the party of reaction, he declared. He considered the progressive party's platform "reactionary." Mr. Hearst spoke for the election of Mitchel as mayor.

DRY FARMING CONGRESS STOPPED BY RAINSTORM

Tulsa, Okla., October 22.—Because of a rainstorm the opening of the International Dry Farming congress and exposition, planned for today, was postponed until tomorrow and the remainder of the week will be devoted to the inspection of exhibits sent by twenty states and fifteen foreign countries. The congress proper, the purpose of which is to discuss the best method of conserving the water supply to provide moisture for the crops during the dry months, land preparation and of crops best suited to dry climates, will open next Monday and continue until Friday.

Exposition buildings covering 120 acres were erected to house the exhibits. Of the exhibitors the United States and Canadian government occupy the largest space. Canadian delegates have already started a campaign to secure the 1914 congress.

NEGRO BOY LYNCHED FOR INSULTING REMARK

Monroe, La., October 22.—Warren Eaton, a negro who made an insulting remark to a white woman here Monday, was taken from the jail here early this morning by a mob and hanged to a nearby telegraph pole. Two masked men held up the jailor with pistols, but other members of the mob made no attempt to conceal their identity.

Man Judged Guilty Goes Free Too Often, Says Judge Hillyer

Criminal court procedure in Georgia was bitterly arraigned in a scathing address, delivered yesterday afternoon by Judge George Hillyer, to the students of the Atlanta Law school. He declared that it too often happens that a man judged guilty by a jury succeeds in dodging the sentence of the law, completely evading the ends of justice by means of delays and motions and writs.

Georgia is far behind the majority of states in criminal procedure, according to Judge Hillyer, and some radical changes must be made in the near future or the state will be bordering on anarchy.

"The main fault with Georgia's system of criminal procedure," said Judge Hillyer, "lies in the fact that the defendant is given so many advantages over the prosecution, both before the verdict and after it. The defense has advantages in the matter of striking the jury, advantages in the presenting of the evidence, advantages in the fact that the judge can instruct the jury for the defendant, but not unfavorably, and many other things which count toward aiding him to escape sentence. In fact, most overwhelming presumptions are all in favor of the defendant.

Defense Has Many Advantages.

"But even after the verdict is rendered and the defendant found guilty, even then he is given great advantages over the other side in motions for a new trial or a change of venue. If a man has once been found 'not guilty,' even though it be on evidence afterwards proven to be false, he cannot be again placed on trial for the same offense. It frequently happens that a guilty man goes scot free because of this law, and when the evidence is found to be false the state is powerless to bring him again to the bar. But if, on the other hand, he is found 'guilty,' then motions for new trials may be made on all kinds of unwarranted reasons and the case drags through the courts for months or years and often the man at last goes free. Why not put the prosecution on an equal footing with the defense in criminal cases?

"There is another phenomenal law in Georgia, which has not an equal in America, Europe, Asia or Africa, and which gives the defendant a tremendous advantage in the matter of changing the venue for a trial. The state cannot possibly change a trial from one county to another without the consent of the defendant, even though it be for public policy, while the venue is often changed without the consent of the prosecution. This law should be altered at once, placing the defense and prosecution on an equal footing in this matter."

Puts Problem Up to Students.

During the course of his address, Judge Hillyer read an editorial by Theodore Roosevelt on "Lynchings and Miscarriage of Justice," which argued that the countless delays obtained by the defense in criminal cases encourage and have the way for the mob spirit that eventually completely overrides the law. Judge Hillyer declared that this is one of the greatest dangers the country faces, and that in order to suppress the mob spirit breaking out so frequently, the law must be got to be placed upon a more methodical and certain basis than they are at present in Georgia.

He put the question squarely up to the lawmakers, saying that the fault is in the laws themselves rather than in the administration of them. Addressing the seventy-five students before him as "future lawmakers of the state," Judge Hillyer's lecture created a profound impression among his hearers and stirred in many a young man's breast a determination to solve some day the problems thus so graphically pictured.

TOWER IS DEDICATED TO GROVER CLEVELAND

At Same Time Princeton Graduate College Is Dedicated. Taft on Cleveland.

Princeton, N. J., October 22.—Princeton university's graduate college and the Grover Cleveland memorial tower were dedicated here today. Gifts amounting to $2,850,000 for the erection and endowment of the college enabled Princeton to realize an idea conceived twenty years ago—the housing of graduate students in a body. The tower was presented to the university by the Cleveland Monument association which received gifts from all over the United States.

President Hibben, of Princeton, presided and about him were William H. Taft, who delivered the memorial address on Grover Cleveland; representatives of practically all the universities and colleges in the United States and Canada; hundreds of alumni and delegates from English, German and French universities.

Cleveland Tower Presented.

The presentation to the university of the Cleveland memorial tower was made by Richard V. Lindabury, president of the Cleveland Memorial association, who said funds for the memorial were contributed in all parts of the United States.

"They desired by their gifts," he said, "to testify to their admiration and respect for those traits of character which made Mr. Cleveland the efficient foe of municipal corruption in Buffalo, the fearless and independent executive in Albany and in Washington the immovable defender of the national credit and the relentless enforcer of law and order without regard to the persons or classes affected thereby."

Taft on Cleveland.

Former President Taft's estimate of Grover Cleveland as expressed in his oration was:

"Mr. Cleveland was not a great lawyer, he was not a great economist; he was not a great orator; but he was a great president and a great man; and he was these because of the strong mind, clear intelligence and wide knowledge of affairs. He had the character, honesty, courage and sense of public duty which enabled him to meet great and critical issues without regard to personal consequences.

"He was a partisan and believed in parties as every man must who values popular government to succeed; but he looked upon the party as an instrument of good government and when it was made an instrument to accomplish purposes disastrous to the public weal he refused to follow it.

"WHITE RIBBONERS" IN WORLD CONVENTION

New York, October 22.—Delegates from thirty foreign countries and from all the United States began arriving here today to take part in the triennial world's convention of the Woman's Christian Temperance Union, which will be begun Friday in Brooklyn.

Two "white ribbon" specials from Chicago and Birmingham brought several hundred delegates from the west and south. Lady Agnes Howard, of England, heads a delegation of forty "white ribboners" from that country.

CONFEDERATE VETS ADDICTED TO DRUGS

Gulfport, Miss., October 22.—That at least a score of inmates of the Veterans' home at Beauvoir, Miss., are victims of a drug habit was one of the developments of the investigation made by order of the legislature by the legislative investigating committee.

It is reported that the drug bill was between $500 and $600 a month for the home, the bill being paid by the state. The legislators inspected the grounds and buildings and found the old soldiers and their wives apparently contented.

MUNICIPAL PRIMARY IS HELD AT VIDALIA

Vidalia, Ga., October 22.—In a democratic primary here today for mayor and council the results were as follows: Alderman First ward, John W. Pope; alderman Third ward, Mark W. Matthews; alderman Fourth ward, G. W. Leverett; alderman at large, W. O. Donovan.

The mayor's race and Second ward race will have to be held again as no candidate could muster a majority.

Titton Realty Deal.

Tifton, Ga., October 22.—(Special.)—One of the biggest real estate deals for the year in this section was closed today when H. H. Tift sold to Briggs Carson 196 acres of land in the southeastern part of the city. Of this 120 acres lies inside the incorporate limits and 76 acres outside. This is the largest single body of real estate sold in Tifton since it was incorporated.

Apollinaris

"THE QUEEN OF TABLE WATERS."

REVISED IMPORT DUTY.

Prices for Apollinaris Water are forthwith reduced Fifty Cents per Case.

Quality and Condition

Of lumber are almost as difficult for the inexperienced to determine as its durability. Faith in all three depends largely upon the place your purchase is made.

E. G. Willingham's Sons

Lumber, interior trim and mill work are standardized.

Our auto trucks, making quick deliveries, are at your service.

BOTH PHONES

Get figures for floor coverings, Carpets, Rugs, Linoleums, Shades, Portieres and Lace Curtains from our Carpet Department

Keely's 3rd Floor





$5.00 for this 10-inch Sheffield Sandwich Tray.

A splendid gift and a special value.

In our North Window we are showing a big assortment of these handsome Sandwich Trays. They are pierced and made exactly like Sterling. With ordinary care they will last a lifetime.

These Sandwich Trays are made of nickel silver and are heavily silver plated. They come in a variety of patterns.

You could hardly select a more sensible or useful gift.

Mail orders shipped prepaid. One Old English initial engraved without charge.

MAIER & BERKELE, Inc
Gold and Silversmiths
31-33 Whitehall Street, Atlanta, Ga.
Established 1887

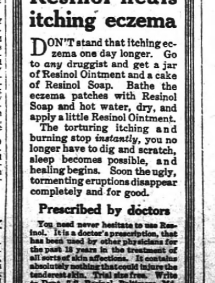

Resinol heals itching eczema

DON'T stand that itching eczema one day longer. Go to any druggist and get a jar of Resinol Ointment and a cake of Resinol Soap. Bathe the eczema patches with Resinol Soap and hot water, dry, and apply a little Resinol Ointment.

The torturing itching and burning stop *instantly*, you no longer have to dig and scratch, sleep becomes possible, and healing begins. Soon the ugly, tormenting eruptions disappear completely and for good.

Prescribed by doctors

You need never hesitate to use Resinol. It is a doctor's prescription, that has been used by other physicians for the past 18 years in the treatment of all sorts of skin affections. It contains absolutely nothing that could injure the tenderest skin. Trial size free. Write to Dept. 7-S, Resinol, Baltimore, Md.

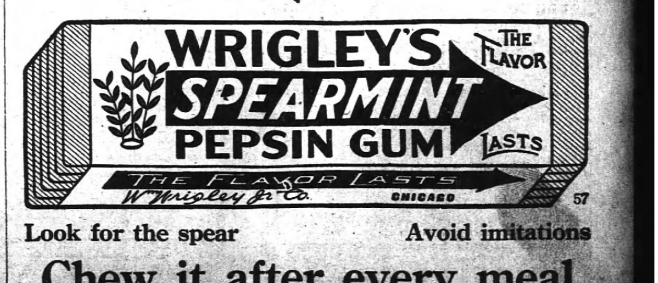

Look for the spear — Avoid imitations

Chew it after every meal

Society

Mrs. Fitzpatrick Issues Official Convention Call

The seventeenth annual convention of the Georgia Federation of Women's clubs will be held at Cuthbert, October 29, 29, 30 and 31.

The first meeting will be opened promptly at p. m., Tuesday, the 28th, giving ample time to arrive on the afternoon trains the same day.

Session will be closed in time for delegates to leave on the morning train October 31.

Each club is entitled to two delegates, one of whom shall be the president or her appointee.

No delegate can represent more than one club, or have more than one vote in the convention.

The delegates, officers, directors and chairmen of standing committees will form the voting body.

It is important if the delegates are to be properly taken care of that the names be sent immediately to Mrs. A. H. McCoy, Cuthbert.

Delegates and visitors must not fail to get a certificate when buying their tickets, as they cannot otherwise be entitled to the reduced rate in return.

All delegates and those appearing on the program will be entertained by the Cuthbert Woman's club.

Complimentary cards have been sent to all clubs. Bring them with you to the convention.

New Clubs.

We welcome the following new clubs into the state federation:

Warrenton Civic Club—President, Mrs. T. Shurley; secretary, Mrs. L. D. McGregor.

Raymond Civic League—President, Mrs. J. S. Morton; secretary, Mrs. J. G. Witcher.

Hartington Civic League—President, Mrs. John A. Ward; secretary, Mrs. Virginia Stanford.

Camilla City Federation—President, Mrs. Ethel Pope; secretary, Mrs. Odie Cox.

Columbus Kindergarten Alumnae Association—President, Miss Martha Palmer; secretary, Miss Marjorie Brinson.

Atlanta, the Shakespeare Class—Secretary, Miss Grace Thorn.

All these clubs will be represented at the convention in Cuthbert.

MRS. Z. I. FITZPATRICK,
President Georgia Federation Women's Clubs.

MISS LUCY LESTER,
Corresponding Secretary Georgia Federation Women's Clubs.

Booth-Nance.

A wedding beautiful in all details was that of Miss Claire Booth and Dr. William Lambert Nance, which took place last night at the home of the bride's parents, Mr. and Mrs. Walter Henry Booth, in West End.

The house was handsomely decorated with palms, ferns and quantities of chrysanthemums.

In the living room yellow chrysanthemums were used, and in the drawing room where the ceremony was performed the decorations were entirely in green and white. Ferns and white chrysanthemums formed the altar, which had as a background handsome palms and on either side of the altar were cathedral candlesticks. About the room were tall vases filled with white chrysanthemums and the same flowers with greenery banked the mantel.

Mrs. Edwin McConnell, a sister of the bride, was matron of honor, and Miss Christine Wilson was maid of honor. Miss Elizabeth Ramey and Miss Mary Anderson were the bridesmaids.

Dr. T. L. McCoy, of Hawkinsville, was Dr. Nance's best man, and the groomsmen were Mr. William Snow, of Fort Valley, and Dr. Matt Wheeler, of Americus.

Misses Lamar Lowe and Gladys Neal were the flower girls and Master William Booth was the ring bearer.

The bride was given away by her father and the bride's uncle, Dr. James B. King, of Griffin, was the officiating minister.

Before the coming of the bridal party, Mrs. Frank Sands sang "Because," and Mrs. A. L. Cumming played the wedding march.

The bride was lovely in her wedding gown of white crepe meteor, made with court train and draped in princess lace, and trimmed in seed pearls. Her tulle veil was held in place with a chaplet of orange blossoms, and she wore a diamond pendant, the gift of the groom. Her flowers were a shower of bride roses and valley lilies. The matron of honor wore yellow charmeuse and was trimmed in rose point lace and white fur and carried yellow chrysanthemums. The maid of honor was gowned in white charmeuse satin and carried white chrysanthemums.

Miss Elizabeth Ramey wore a yellow chiffon gown and carried yellow chrysanthemums, and Miss Anderson wore white chiffon and carried white chrysanthemums.

The flower girls wore white lace over yellow satin, and carried baskets filled with bride roses. Master William Booth wore a white Norfolk suit and carried the ring on a white satin pillow.

The bride's mother wore violet charmeuse combined with lace and velvet and was assisted in entertaining by Mrs. E. C. Neal, Mrs. James Rufus King, Mrs. Dan Madden Byrd, Mrs. A. J. West, Mrs. L. T. Neal, Miss Mozelle Gann and Mrs. Will Adams.

The bride's table in the dining room was covered with a Cluny lace cloth, and the centerpiece was a large gilt basket filled with white roses. The silver candlesticks had white candles unshaded, and all other details of decoration of the table and of the room were white and yellow.

Punch was served in the sun parlor, which was decorated with autumn foliage and chrysanthemums. Miss Eloise Baldwin and Miss Edith Carnes served punch.

Dr. and Mrs. Nance left for a wedding trip to Cuba and Florida, and will be at home in Cuthbert, the Nance Valley.

Among the out-of-town guests were Dr. and Mrs. James R. King, of Griffin; Mrs. E. C. Neal, of Fort Valley; Mrs. Dan Madden Byrd, of Lawrenceville; Mrs. Wilbur Slaton, of Calhoun Falls, S. C.; Mrs. R. C. Nance, of Cross Hill, S. C.; Mrs. Will Adams, of Cuba; Mr. and Mrs. Daniel Byrd, of Lawrenceville; Mr. and Mrs. Ernest Nance, of Mr. Varner Neal, of Calhoun; Mr. and Mrs. N. Vallher, of Thomaston; Mr. and Mrs. Carroll Nance, Mr. Jack Nance, of South Carolina.

Club Entertained.

Miss Marjorie Gregory was hostess at her club on Tuesday afternoon, and the members present were: Misses Virginia Stanford, Odette Cowart, Emma Eskridge, Virginia Murphy, Virginia Kidford, Ovin Kelly, Mary Green, Christine McEachern, Marjorie Gregory.

The visitors were: Misses May Nash, Margaret Smith, Grace Hudson. The next meeting will be with Miss Olivette Cowart.

At Hebrew Sunday School.

The Ahavath Zion Sunday school is going to celebrate Simchat Tora (rejoicing in the law) at the Gilmer Street synagogue, Thursday evening at 8 o'clock.

The children of the Sunday school, as well as the Young Israel club and the Daughters of Zion society, will be presented with Jewish National Zionist flags by Mr. M. Sheinbaum, the superintendent of the Sunday school.

A special program of music for this occasion will be carried out by Dr. Solo H. Goldstein, the cantor of the congregation.

The children of the Aliance Sunday school are cordially invited as well as the Jewish visitors in Atlanta.

Refreshments will be served to the children in the Sunday school rooms. The committee is composed of Mrs. P. P. Kuse, Mrs. M. Hershowitz, Miss Rae Jaffe, Miss Bertha Ellison, Miss Ida Kuse, Mrs. M. M. Cohen, Mrs. P. S. Clien, Miss Bella Levy.

To Miss Billups.

Mrs. Robert Burgess entertained a party of six at luncheon yesterday, the occasion a pretty compliment to Miss Mary Billups, of Columbus, Miss., who is visiting Mr. and Mrs. Joseph Billups.

The table decoration was in pink, the centerpiece a basket of pink geraniums bordered with fern.

Buffet Luncheon.

A beautiful entertainment yesterday was the buffet luncheon given by Mrs. Lelloyd Duncan in compliment to Miss Martha Duncan, whose marriage to Mr. T. B. Johnson took place last night.

The house had elaborate and artistic decorations in palms and autumn foliage, red and white dahlias the prevailing flowers, and in the dining room sweets were served from a table picturesque in red and white, its centerpiece a basket of red carnations with white tulle.

Mrs. Duncan was gowned in mirror velvet crepe, the skirt draped in filet lace and chiffon and the guest of honor wore white crepe meteor.

Mrs. W. R. Reeves and Mrs. C. J. Williamson poured coffee. Miss Susie Hayes and Miss Mary Head, of West Point, served punch. Miss Elsie Duncan and Mrs. Merritt Murphy, of Little Rock, received with Mrs. Duncan.

Duncan-Johnson.

Beautiful among the October weddings was that of Miss Martha Coleman Duncan and Mr. Thaddeus Banks Johnson, which took place last night at the home of the bride's parents, Mr. and Mrs. W. S. Duncan, on Fourteenth street. The ceremony was followed by a reception, and the bridal party, flowers and the music of an orchestra were incidents of the occasion.

The attendants were Mrs. Lelloy Duncan and Mrs. Merritt Murphy, of Little Rock, matrons of honor. Miss Faye Duncan, of Douglasville, maid of honor; Mr. John Mills, of Griffin, best man. Dr. J. B. Hawkins was the officiating minister.

The ceremony took place in the music room before a picturesque altar arrangement of palms, behind which were bursts of white chrysanthemums, and white candles burned in tall brass candelabra. Smilax was a mural decoration, and the mantel was banked with ferns and variegated foliage.

The bride entered with her father, and she was lovely in white embroidered crepe. The corsage was draped with duchess lace and chiffon embroidered in pearls, and the drapery of the skirt was caught with sprays of orange blossoms. Her tulle veil was hung from a duchess lace cap, and her jewels were a rope and pendant of pearls, the gift of the groom. Her bouquet was of bride roses and lilies of the valley.

The matrons of honor wore their wedding gowns, and their flowers were pink roses. The maid of honor was gowned in pink embroidered crepe, and she carried pink carnations.

Mrs. Duncan wore a black lace gown trimmed with duchess lace. Mrs. Johnson, the groom's mother, wore black lace.

A buffet supper was served from the dining room; there the table had as its centerpiece a basket of pink roses. The roses in all the rooms were banked with foliage plants, and chrysanthemums were used with beautiful effect, the red blooms in the library and pink and white in the other rooms. The porch was made into a palm garden, and punch was served there and in the hall, from tables hung with smilax.

Mrs. Duncan was assisted in receiving by Mrs. Johnson, Mrs. W. J. Gregg, Mrs. W. J. Campbell, Mrs. George Milne, Mrs. Oliver Jones, Mrs. A. J. Kiser, Mrs. Rosa Jones and Mrs. Robert Duncan poured coffee, and Misses Ellen Lowry, Eva Bell Gregg and Alice Shropshire served punch.

Mr. and Mrs. Johnson left after the wedding for New Orleans, and they will make their home in Rome, where he is a successful and popular citizen. His bride is a lovable and attractive young woman who has a host of friends.

Among the out-of-town guests at the wedding were Miss Susie Neal and Miss Erin Neal, of West Point, Ga.; Mr. Fred Hunter, of Greensboro; Mrs. Nathan Napier, of Lafayette; Miss Ellen Lowry, of Rome; Mr. and Mrs. J. W. Mosley, of Montezuma; Mr. and Mrs. Robert Strickland, Miss Mattie Head, Mrs. Anna B. Johnson, Mrs. J. M. Mills, of Griffin; Mrs. Merritt Murphy, of Little Rock, Ark.; Mr. and Mrs. N. R. Duncan, Mr. and Mrs. J. T. Duncan, Miss Opal Duncan, Miss Louise Duncan, Mrs. C. A. Jackson, Mr. William Duncan, Mr. Robert Duncan, Mrs. Cora Hunter, Miss Edith Hunter, of Douglasville, Ga.

Miss Calhoun to Entertain.

Miss Harriet Calhoun will entertain at luncheon Tuesday in compliment to Miss Adgate Ellis, Miss Margaret Grant, Miss Katherine Ellis and Miss Eula Jackson, popular members of the debutante set.

To Miss Rawson.

Miss Mary Helen Moody will entertain at tea on Monday, November 3, in compliment to Miss Sarah Rawson.

Miss Green's Tea.

Miss Evelyn Green will entertain at afternoon tea Tuesday, November 11, in compliment to Miss Emily Arrington, of Rome, who will be her guest, and to the members of the debutante set.

Cochran-Wise.

The wedding of Miss Ona Cochran and Mr. Ralph Edward Wise took place last night at the home of the bride's parents, Mr. and Mrs. J. R. P. Cochran, on Grant street, in the presence of relatives and a few intimate friends. The house was prettily decorated with ferns and white and red chrysanthemums. The ceremony was performed by Rev. H. L. Edmondson, of Newnan, and there were no attendants.

The bride wore a becoming suit of blue cloth with hat to match and her flowers were a corsage bouquet of orchids and lilies of the valley.

The bride's mother was gowned in black satin and was assisted in entertaining by Mrs. H. L. Edmondson, of Newnan, and Miss Eunice Cochran. After a wedding trip to Florida Mr. and Mrs. Wise will reside in Atlanta.

Rummage Sale.

The Atlanta Chapter D. A. R. will hold a rummage sale on Saturday and Monday, October 25-27, at the corner of Piedmont avenue and Currier streets. All members wishing to contribute will please send to the address on Friday or communicate with Mrs. James O. Wynn, 81 Peachtree Circle, or Mrs. A. A. Little, 320 North Boulevard.

D. A. R. Restaurant.

Every day at the "House that Jack" built" a good dinner is served by the ladies of the Joseph Habersham Chapter D. A. R. Circle No. 15 will be in charge today with the following ladies to greet their friends: Mrs. W. L. Peel, Mrs. J. R. Reynolds, Mrs. J. Spalding, Mrs. J. W. Neal, Mrs. Samuel Tompkin, Mrs. J. C. Hunter, Mrs. George Stevens, Mrs. Albert Harrell, Mrs. C. P. Glover, Mrs. James Dougherty, Mrs. Clifton Drew, Mrs. Emma Douglas, Mrs. W. E. Hawkins, Mrs. Joseph Williams, and a bevy of pretty girls.

DINNER 50c.
Roast Sirloin of Beef.
Rice. Italian Spaghetti, with Tomato Sauce.
Boston Baked Beans.
Hot Rolls. Coffee or Tea.
Hot Ginger Bread and Cheese.

LUNCH 35c.
Cornfield Ham.
Baked Potatoes.
Hot Rolls. Tea or Coffee.

College Park Club.

The College Park Chrysanthemum club will entertain the College Park Woman's club and the Inman Park Chrysanthemum club at the residence of Mrs. Oscar Palmour on Friday afternoon from 4 to 6.

Many beautiful flowers will be on display that afternoon, and the prizes offered will be awarded.

Theater Party.

Mr. Joel Hurt, Jr., will give a theater party at the Atlanta tonight in compliment to Miss Adgate Ellis and her guest, Miss Adeline Davis, of Charlottesville, Va.

WILSON-ROGERS.

Haslehurst, a., October 23.—(Special.) At the home of the bride's parents, Captain and Mrs. D. P. Wilson, occurred the marriage of their daughter, Miss Essie, to Colonel John Rogers, Jr., there being present only the immediate families of the bride. Rev. W. W. McMorris, of the Presbyterian church, officiated.

Miss Wilson is a very popular young lady of this place and one among the leaders in the young set. Colonel Rogers is a member of the firm of Grant & Rogers, attorneys, and while he has only been in Haslehurst a short time, numbers his friends by the hundreds.

The bride and groom left on an extended bridal tour to Atlanta and other points north.

MEETINGS

The Inman Park Student's club will hold its regular meeting Friday morning, October 24, at 10:30 o'clock at the home of Mrs. D. M. Cabiness, 175 Cleburne avenue.

An important meeting of the executive board of the Atlanta Woman's club will be held Friday morning at 10 o'clock at the clubhouse on Baker street. A full attendance is desired.

The Atlanta Francis Willard Woman's Christian Temperance Union will hold its regular session this afternoon at 3 o'clock in the Sunday school room of Trinity church. The final arrangements must be perfected for the temperance rally on Sunday afternoon in Trinity church, when Mrs. Lelia A. Dillard, vice president of the Ga. W. C. T. U. will speak. Everybody is cordially invited.

Negro Women Object to the Accommodations on Georgia Railroads

Objections have been filed with the state railroad commission by the Federation of Negro Women's clubs to the accommodations furnished to negroes by railroads. The petition is signed by a committee composed of Alice Perry, L. M. Morris and N. A. Ford. It is couched in most respectful terms, and is considered by the railroad commission to be worthy of attention. The petition follows:

"First, the partitioned coach, one-half of which is a smoker for the white men, has a middle door which is kept open, and we are practically in a smoker.

"Second, convicts and gravy people always occupy this coach, which is humiliating to our best people.

"Third, the porter sweeps and dusts all along, scattering millions of disease germs.

"Fourth, the 'news-butcher' or the conductor, one, invariably occupies the only double seat in the coach, which often a mother and little ones might otherwise use.

"Fifth, there is but one lavatory in our coach."

HEBREW SUNDAY SCHOOL HOLDS SERVICE TONIGHT

The Ahavath Zion Sunday school is going to celebrate Simchat Tora (Rejoicing in the law) at the Gilmer street synagogue Thursday evening at 8 o'clock.

The children of the Sunday school, as well as the Young Israel club and the Daughters of Zion society, will be presented with Jewish National Zionist flags by Mr. M. Sheinbaum, the superintendent of the Sunday school.

A special program of music for this occasion will be carried out by Dr. Solo H. Goldstein, the cantor of the congregation.

The children of the Aliance Sunday school are cordially invited as well as the Jewish visitors in Atlanta.

Refreshments will be served to the children in the Sunday school rooms. The committee is composed of Mrs. P. P. Kuse, Mrs. M. Hershowitz, Miss Rae Jaffe, Miss Bertha Ellison, Miss Ida Kuse, Mrs. M. M. Cohen, Mrs. P. S. Clien, Miss Bella Levy.

Better Food at Lower Cost

Velva is the most economical food that you can buy, because it costs a great deal less than meat and is *more* nutritious. There are so many ways to *use* it, too—on biscuits, waffles, muffins and batter cakes.

Velva

is cheaper than ever. The change in the tariff has reduced the price of syrups and Velva is the best syrup ever. Use Velva on batter cakes and biscuits, on waffles and muffins. Red or green cans at your grocer's.

Send for free booklet of cooking and candy recipes.

PENICK & FORD, Ltd.
New Orleans



10c up

Caught Cold?
JACOBS' CATHARTIC
Dovers-Quinine

IT immediately stimulates circulation and liver action, relaxes the bowels, draws out congestion and fever, and stops inflammation. Two or three doses break a cold—ache and soreness are gone; in one night it completely breaks up a heavy cold or grippe and roots it out.

Cathartic Dovers-Quinine does not nauseate nor have any of the bad effects of quinine. You can take it safely. Quickest and best remedy for colds, coughs and grippe. Tablets or Capsules, 18c; by mail, 20c.

All Jacobs' Stores

Nunnally's Stuffed Dates

Luscious, sun-ripened Dates—the finest grown—stuffed with fresh cocoanut and rolled in pure sugar.

Another *original* Nunnally confection that has become exceedingly popular.

Fresh Today in 25c Boxes

Nunnally's

103 Peachtree—34 Whitehall—33 Peachtree

Give Your Boys Muscle Food

Give that growing boy and girl of yours food that will nourish and build up their bodies, food that makes sound bone, strong muscle and healthy flesh.

FAUST SPAGHETTI is just that kind of food. It is made from Durum wheat—a cereal extremely rich in gluten—a bone, muscle and flesh builder.



FAUST SPAGHETTI

can be served in many tempting ways. It always makes a savory, relishable dish and is *very easily digested.* You have no idea how many delicious ways you can serve FAUST SPAGHETTI until you read our free recipe book—write for it.

At all grocers'—5c and 10c packages.

MAULL BROS.
St. Louis, Mo.

Carlton Shoes for Women

offer you authentic Fifth Avenue, New York, style, quality backed by over 60 years of manufacturing excellence, and the perfect fit always assured you here.



36 Whitehall

Old Jewels, Reset, Distinguish Fashionable Toilets

Family heirlooms are the most prized of all jewels.

Often a diamond of rarest beauty or a string of famous pearls are so set or mounted that they would not harmonize perfectly with the present modes.

It delights artists in jewelry to work on such rare gems. Unsuspected values frequently reveal themselves in family jewels under the hand of a master craftsman.

Bring your old jewels to the Eugene V. Haynes Company. Many a diamond has been repolished, scratches removed, facets revivified until its liquid pools of scintillating light seem greatly deepened. New settings also bring out the deep lights of old gems.

Visit our new store. You are especially invited to inspect our rare collections of jewels.

Eugene V. Haynes Co.
49 WHITEHALL STREET

Special Cooler Weather Needfuls for Today

BLANKETS

A great display of Blankets today, comprehensive in character, reliable in quality, and of unquestionable values—including *Plain* and *Fancy Wool Blankets, Cotton Comfortables, Silk* and *Sateen Eiderdown Quilts,* and the largest assortment in the South of the *Famous* Beacon Bath Robe Blankets.

Beacon Bath Robe Blankets, each	$2.50
Jumbo Comforts, extra size	$3.50
Eiderdown Quilts, sateen covers	$5.00
Twin Bed Blankets, all wool	$5.00
All Wool Plaid Blankets	$6.19
Bungalow Blankets	$7.39

COATS & WRAPS

Authentic styles in Misses and Ladies' outer apparel. Today's sales present an opportunity to see a complete assortment of *Sport Coats, Practical Coats* and *Semi Dress Coats*

Norfolk Jackets	$ 5.00 to $ 7.50
Rain Coats	5.00 to 15.00
Sport Coats	10.00 to 15.00
Outing Coats	12.50 to 17.50
Dressy Coats	17.50 to 25.00
Velvet Coats	25.00 to 35.00
Eponge Coats	25.00 to 35.00
Velour de Laine Coats	25.00 to 40.00
Silk Coats	25.00 to 65.00

FUR COATS & SETS

Ready with a sumptuous showing of *Fur Sets, Fur Coats, Separate Muffs* and *Neckpieces,* in the latest modelings from the best furriers. The modishness and correctness of these will be appreciated on examination.

Russian Pony Coats	$ 50.00 to $125.00
Seal Coats	75.00 to 200.00
Mole Coney Coats	150.00 to 200.00
Hudson Seal Coats	150.00 to 225.00
Skunk Trim'd Seal Coats	250.00
Fox Sets	25.00 to 100.00
Lynx Sets	50.00 to 200.00
Mink Sets	50.00 to 300.00
Moleskin Sets	75.00 to 125.00

KNIT UNDERWEAR

Jack Frost comes now, and prescribes warmer underwear for ladies and children. We are ready today with all of the famous brands for misses, children and ladies in *Separate Garments* and union suits.

All Silk Union Suits	$3.50 to $6.00
Silk and Wool Union Suits	$2.00 to $5.00
Silk and Cotton Union Suits	$2.00 to $3.50
All Wool Union Suits	$1.50 to $2.00
All Cotton Union Suits	50c to $1.00
All Silk Vests or Pants	$2.50 to $3.00
All Wool Vests or Pants	$1.00 to $2.00
Silk and Wool Vests or Pants	$1.00 to $2.00
Cotton and Silk Vests or Pants	$1.00 to $2.00
All Cotton Vests or Pants	25c to 50c

Keely Company

KEELY COMPANY

Keely Company

SOCIAL ITEMS

Mrs. Henry Powers has returned to the city after spending the summer in Switzerland, and is at the Piedmont. Mrs. Powers was accompanied abroad by her grandson, Henry Powars Elliott, who has returned to Princeton.



A famous skin specialist's own soap

Learn what it will do for you

John H. Woodbury devoted his entire life to a study of the skin and its needs. From his experience with thousands of cases of skin troubles, he developed the formula of the now famous Woodbury's Facial Soap.

In the 12-page wrapper around every cake of this soap the causes for all common skin troubles are given—conspicuous nose pores, sallow skin, blackheads, etc.—and the proper treatments to relieve them.

If there is any condition of your skin you want to improve, get a cake of Woodbury's today and follow carefully the directions given in the wrapper. In ten days or two weeks your skin will show a marked improvement—a promise of that lovelier complexion which the steady use of Woodbury's always brings.

Woodbury's Facial Soap costs 25c a cake. No one nickname is the price of our finer first cake.

Woodbury's Facial Soap

For sale by dealers everywhere

For 4c we will send a sample cake. For 10c, sample of Woodbury's Facial Soap, Cream and Powder. Andrew Jergens Co., Dept. 2209 Spring Grove Avenue, Cincinnati, O.

Judge Thomas A. Street and family, who have been visiting Miss Meta Lythgo, returned to Manilla, P. I., where he is employed by the government, revising the laws of the Philippines.

***

Mrs. Lott Warren went to Americus yesterday after a week's visit in Albany.

***

Miss Daisy Dunlap, of Athens, and Mrs. Harris McClellan, of Carrollton, will arrive Saturday to be the guests of Miss Odessa Greer until the day of wedding to Mr. N. E. Ware, of Florence, Ala., on October 29.

Mr. Lloyd Greer, of Valdosta, will also arrive Saturday, to remain until after his sister's wedding.

***

Mrs. Clarence Knowles has issued invitations for the wedding breakfast of her daughter, Constance, and Mr. Jesse Draper on Thursday, November 6, at 12:30. The wedding will be very quiet one, and there will be no attendants. The breakfast guests will be limited to a small and intimate company. The ceremony will take place at 12.

***

Miss Hortense Jones, of Asheville, who was an attendant at the Stuart-Elkin wedding, will remain with Mrs. Charles Collier for another week.

***

Mr. and Mrs. J. E. Ingram, of St. Augustine, who were the guests of Mr. and Mrs. Smith Parrott, have recalled home on account of the death and funeral of Mr. J. R. Parrott. Mrs. Pickett's plans to entertain for Mrs. Ingram have had to be indefinitely postponed.

***

Mr. and Mrs. P. C. Williams, formerly of Tampa, Fla., will make their home at 199 Crew street with Mrs. L. W. Ramsaur. Mr. Williams is connected with Young Men's Christian association work and has been transferred to Atlanta.

***

Mrs. Thomas L. Lynch is ill at St. Joseph's infirmary.

***

Mr. John L. Meek, whose office has been transferred to Chattanooga, will take up his duties there about November 1. Mrs. Meek and Mr. Fleming Meek will join him about the first of December.

***

Mrs. A. W. Calhoun and Miss Harriet Calhoun have returned from New York.

***

Mr. and Mrs. Charles C. Thorn have purchased the former residence of Mrs. Mary W. Millard, in Druid Hills, which they will occupy as a permanent home. I will take possession about November 1.

Curious Citizens Barred From the Frank Hearing; Many Go to Wrong Place

Surprisingly large numbers of people congregated yesterday in and about the old city hall on Pryor street, expecting to be admitted to the hearing which they believed to be in progress in the structure on the motion of the attorneys for Leo M. Frank for a new trial.

As early as 8 o'clock Wednesday morning there was a regular stream of men wending in and out of the old city hall refusing to believe the word of the attendants of the various court rooms that the Frank hearing was not in progress here. The visitors or would-be auditors, continued their vigil during the afternoon, but to no avail.

In the crowds which were about the temporary courthouse were seen many of the men who managed to attend the daily sessions of the original Frank trial.

On account of the court being held in the first floor courtroom by Judge Calhoun, the Frank hearing was transferred to the library at the state capitol. The public has been barred from the rooms, only the attorneys on both sides, Judge Hooper and the newspaper men engaged in the actual work following the retrial proper, being admitted. Deputy Sheriff Pirnie Minor is on guard at the capitol.

Mother Given Custody of Boy for 10 Years; Then Goes to Father

Judge Pendleton, on Wednesday, acting in the divorce case of Rudolph Oetter against Mrs. Mary Odessa Smith Oetter, awarded the custody of the only child to the mother for the next ten years, the father being allowed to see the child for two hours on the first and third Sundays of each month.

At the conclusion of that time the child—a boy of 2½ years—will be returned to the father. The peculiar court ruling allows the father to give his son a good education. The petition for such a ruling specified such an intention.

The divorce suit, which was granted Wednesday by the jury in the case, which also removed, additions on both parties, is the last chapter in the sensational proceedings between Mr. and Mrs. Oetter. The couple were married four years ago. Oetter filed petition for divorce in January, 1912. A cross bill was filed by Mrs. Oetter, who obtained custody of the child. The following September, according to Oetter, Oetter, the father came to her house and kidnaped the baby, taking it to a relative in Griffin. Oetter was then taken to jail on Mrs. Oetter's petition, but five days on a contempt of court charge. Oetter claimed that he took the child away because it was being neglected.

Italy at Panama Exposition.

San Francisco, October 22.—Assurance that the Italian government would participate in the Panama-Pacific exposition was contained in a private message received today from Rome in answer to a query as to the possibility that Italy might follow the lead of England and Germany by refusing to set aside funds for adequate representation in 1915.



CAPITAL CITY RHYMES and REASONS

No. 94

It's the grime and soil from daily toil,
That makes a dress distraction;
Call Spick & Span—they surely can
Dry-clean to satisfaction;
For back to you 'twill come like new,
And here's the place they send it to—

CAPITAL CITY LAUNDRY

Best American Rugs, Royal and French Wiltons, Plain and Fancy Velvets, Solid and Fancy Axminsters, in latest color combinations, great variety of sizes

Keely's 3rd Floor

STONE MOUNTAIN RATE IS REDUCED

R. R. Commission Fixes Freight and Passenger Charges on New Electric Interurban Line.

Twenty-five cents will be the fare that will be charged to Stone Mountain on the new electric line. This was the order of the railroad commission, issued yesterday. Corresponding reductions were made to other places along the line under the fares sought to be charged by the Georgia Railway and Power company.

It was announced, however, that no transfers should be allowed to places along the line. The order of the railroad commission in full is as follows:

"Ordered, that the following schedules of passenger rates be and the same are hereby prescribed as the maximum passenger rates which may be charged on the Stone Mountain interurban division of the Georgia Railway and Power company:

FROM / TO	Stone Mountain.	Mount Zion.	Clarkston.	Scottdale.	Decatur.	Atlanta.
Stone Mt.	..	05	10	10	10	20
Mt. Zion.	05	..	05	10	10	20
Clarkston	10	05	..	05	10	15
Scottdale	10	10	05	..	05	15
Decatur.	20	15	10	05	..	10
Atlanta.	20	20	15	15	10	..

Stops Are Designated.

"Note 1—Stone Mountain fare point is intended to designate the stop which is established within the present incorporate limits of Stone Mountain.

"Mount Zion fare point is intended to designate a stop which shall be established in front of or near Mount Zion church.

"Clarkston fare point is intended to designate any stop which may be established on the present incorporate limits of Clarkston.

"Scottdale fare point is intended to designate the stop which shall be established at the public road crossing opposite the Scottdale depot of the Georgia railroad.

"Decatur fare point is intended to designate the stop to be established on College avenue, in front of the substation of the Georgia Railway and Power company.

"Atlanta fare point is intended to designate the terminus of the Stone Mountain route at the corner of Pryor and Alabama streets.

"Note 2—The above are maximum rates and may be charged from and to or for any intermediate point of the fare points designated.

"Note 3—The company is authorized to charge a minimum fare of 5 cents for transporting a passenger any distance within any zone east of Decatur substation and a minimum fare of 10 cents between any zone or any part thereof and Atlanta.

"Note 4—Transfers from the Stone Mountain interurban line to the city and suburban lines of the company are not required.

"Note 5—Stone Mountain interurban cars shall be operated express between Decatur and substation stop and their Atlanta terminus, and between said points are required to stop only when necessary to let off passengers from or to take on passengers for points or stops east of the present corporate limits of Decatur.

"Note 6—The payment of above fares entitles passengers to the transportation of at least 150 pounds of baggage, in the same direction and between the same points, without extra charge.

"Ordered further, that the petition of petitioner for an order fixing commutation or mileage rates be and the same is hereby denied, inasmuch as this commission only prescribes maximum rates.

"Ordered further, that the schedule of freight and express rates submitted in the application of the said company for the transportation of freight, parcels and express matter over the Stone Mountain interurban division be, and the same is hereby approved.

Must File Statement.

"Ordered further, that the said Georgia Railway and Power company be, and said company is hereby directed, upon the completion of its said Stone Mountain interurban division and its equipment to file in writing, duly certified, with the secretary of this commission, a full and detailed statement of all cash expenditures made by it in the construction and equipment of said line, showing therein the total amount necessary cost of all expenditures incurred in acquisition of rights-of-way, terminals, lands, sites and easements for its track, substations, depots, etc., and purchase and the construction and equipment of the said division, ready for operation.

"Ordered further, that the said company be and the same is hereby directed to keep separately from all of its other accounts and records entries and items of operation of regular schedules on its said Stone Mountain interurban division, full, correct and detailed accounts of all its gross receipts from the operation of said division, passenger, freight, mail and express, respectively, and further to keep in the same manner full, correct and detailed accounts of its operating expenses, taxes, interest and other expenses, properly and duly incurred in the operation of said interurban division, for the period of six months, and for the period of twelve months from the beginning of said operation, and file a written certified statement of the said amounts with commission for each period above mentioned.

"Ordered further, that at the expiration of said six months or of said twelve months, as above ordered, the said Georgia Railway and Power company shall have leave to file with this commission, should it so desire, application for authority for a revision of any of the rates ordered or approved in this matter, the same for investigation and consideration by this commission."

WET BUT WARM DAY IS THE PREDICTION

Normal Weather Is Expected During the Next Few Days.

Although it is likely that showers will fall today, there is a whole lot of sunshine in the fact that the thermometer will be on the rise, working the mercury in the bulb towards the "summer heat" mark.

The weather forecaster declares that before the present week is out, the weather conditions will again be normal for this time of year. That means that Indian summer will again be in force with its delightful not-too-warm days and its cool and pleasant nights, bringing the reign of the amateur winter king who lorded it over Atlanta for the past three days, the city was not alone in her misery. A glance at the weather maps for the past three days shows that this city was in the general sweep of the cool area, other southern cities being as much surprised by the sudden descent of the mercury as was the Gate City.

Yesterday the thermometer rose steadily from 10 o'clock in the morning until it set. At noon the streets were crowded with shoppers, uncoated and unfurred. Of course there was an occasional fur-clad miss—more fortunate than some of her sisters—being able to show her winter's heavy wraps, just for display.

Unless all signs fail Atlanta will today be a wet but warm spot. For tonight there is a chance of dampness in the weather prognostication with probably showers for Friday. However the weather men refuse to forfeit the atmospheric conditions two days ahead. Hence the mere hint of showers for Friday.

"DOPE" FIEND PLEADS FOR CHANCE TO REFORM

Pleading that if he was released he would quit the use of narcotics at once and rehabilitate himself, Walter Fisher, a white man, when arraigned in city court before Judge Calhoun yesterday touched the court's sense of pity to such an extent that Judge Calhoun, usually deaf to such appeals, took the time to deliver a little homily on "life and effort."

"I appreciate your sincere desire to reform," said the judge, "but the trouble is that when a man is using 'dope' it is almost impossible for him to quit voluntarily. A man will at sometimes much weaker than his intentions. In other words, a man may mean to do the right thing and then at the first opportunity he may slip up—not because he wants to, but because he cannot help himself.

"I am strongly moved by your plea and I will try to give you the chance to reform that you ask. I shall sentence you to only eight months on the chain gang. You will have an opportunity there to reform if you sincerely wish to do so. I shall see to it that you are treated medicinally, if you require it."

Fisher was sent up to the city court on a charge of vagrancy shielding his "dope habit."

TEXTILE WORKERS RAP INDUSTRIAL WORKERS

Philadelphia, October 22.—Renewed attacks on the Industrial Workers of the World, the indorsement of several strikes now in progress and the report of officers and committees which embodied numerous recommendations marked today's session of the convention of the Textile Workers of America.

The report of the secretary showed the organization in sound financial condition, said the union has won most of the labor battles it has waged and that the "outlook has boosted up" as a result. The secretary's report attacked the Industrial Workers of the World. He declared that but for the tactics of the rival labor union, the differences between unions and employers in Paterson, N. J., would be amicably adjusted.

TOM MARSHALL FOUND FRIENDS IN HALIFAX

Danville, Va., October 22.—Over 8,000 people of Halifax county heard Vice President Marshall deliver an extemporaneous speech on "Public Opinion" at the court house in South Boston today at noon. He spoke for fifty minutes, and was introduced by Senator Claude A. Swanson. The vice president told of his early life in Indiana, and among other things that he had been frequently told to go to Halifax and was glad to be there personally himself among friends. He urged the citizens not to forget the public duties and suggested frequent political meetings in villages where live questions might be discussed. Mr. Marshall left for Washington tonight.

DRY LAND CRUISE TAKEN BY WILSON AND DANIELS

Washington, October 22.—President Wilson and Secretary Daniels took a dry land "cruise" today when they visited the District of Columbia naval militia battalion at its armory, which has been transformed to resemble the deck of a battleship. The occasion was the review of the battalion by the commander-in-chief of the fighting forces of the United States and the head of the naval establishment.

When the president appeared he was "piped" over the side and ceremoniously escorted to the quarter deck by the senior officers. The battalion then passed in review and later went through the drill manual.

KANSAS CITY SHRINER PLEASED WITH ATLANTA

J. E. Chandler, of Kansas City, past potentate of Ararat temple and one of the most prominent Shriners in the middle west, is in Atlanta for the purpose of making hotel reservations for 100 Kansas City Shriners, who will come to the Atlanta convention next year. Mr. Chandler is stopping at the Piedmont.

Mr. Chandler made a tour of the city and a canvass of the hotel situation with Fred Houser, secretary of the Atlanta convention bureau, on Wednesday, after which de declared himself greatly pleased with the city and stated that Atlanta could take care of the Shriners all right.

DR. WHITE TO PREACH TO THE CITY FATHERS

"The Building of Our City eBautiful" is the theme of a sermon to be addressed by Dr. John E. White next Sunday night to the city fathers. A special service has been arranged in recognition of Atlanta's statesmen and public servants. Invitations have been sent in behalf of the Second Baptist church to members of the board of aldermen and city council, and to the heads of the departments and those connected with the departments. The city improvement committee of the chamber of commerce, of which Dr. White is a member, has been invited. The service will begin at 7:45 p. m.

Stolen Mule Recovered.

Hazlehurst, Ga., October 22.—(Special.)—About 9 o'clock last night some one stole a mule and buggy belonging to A. B. Hursey, county superintendent of schools, from near the Bank of Hazlehurst. The sheriff got so close on the thief that he abandoned the mule and buggy, which was found by W. F. Dixon near his home.

MOOREFIELD AND BISHOP NABBED FOR STOCK DEAL

Arrested for Using Mails to Defraud, They Will Be Brought to Atlanta.

Greensboro, Ga., October 22.—B. E. Moorefield and H. B. Bishop, recently returned here from Florida on a charge of the sale of illegal stock, were today arrested by Deputy United States Marshal Miller on a warrant charging use of the United States mail with intent to defraud. Bail was fixed at $2,000, in default of which they are being held under guard in a hotel here tonight, and they will be taken to Atlanta for examination tomorrow if they cannot furnish bail.

Bishop's father is said to be a well-to-do resident of Columbus, Ga.

The men are charged to have floated a large amount of stock in companies which they had here only on their stock certificates which they issued.

When the men were arraigned in state court a few days ago, after first being freed back from Florida, alleged victims from Wilkes and Lincoln counties demanded that the prisoners be turned over to them. Rough treatment was promised, but the request was, of course, denied.

$20,200 PENSIONERS ON GOVERNMENT ROLLS

Washington, October 22.—More than one-fifth of the men who served in the army and navy of the United States during the civil war were still on the government's pension roll at the beginning of the present fiscal year, this was revealed today by the annual report of Commissioner of Pensions Saltzgaber showing that on July 1, last, there were 462,379 civil war pensioners. The estimated number of individuals in the United States army and navy during the war was 2,213,364.

During the past year there was a decrease of 14,384 civil war pensioners while the net loss in the entire pension roll was 40,041, leaving 921,089 pensioners of all classes. There remain 1,142 Mexican war pensioners and 1,064 from indian wars. The last surviving widow of the war of 1812 died eight years ago, although 199 widows of that war's fighters still receive pensions, a decrease of 39 since last year.

New York leads the states with the largest number of pensioners, 77,599, followed by Pennsylvania, with 75,814; New York, 68,770; Illinois, 66,482; Indiana, 43,987; Missouri, 39,490; Michigan, 34,398 and Massachusetts, 34,124.

BAPTISTS OF COLQUITT MEET AT NORMAN PARK

Moultrie, Ga., Oct. 22.—(Special.)—Much interest attaches to the meeting of the Colquitt County Baptist Association, which convened yesterday at Norman Park for a three days' session. Messengers from twenty-five churches are present, including delegates and the body. The introductory sermon was delivered yesterday morning at 10 o'clock by Rev. J. Hamp Rogers, of Omega. The business session of three days will be taken up with reports and discussions concerning the various phases of the denominational life and activity. The work of missions will be brought prominently before the assemblage, it being probable that Thursday will be given over to this important subject.

The Women's Missionary union of the association is in session at Norman Park, also, and an interesting program will be carried out.

DR. RIDLEY PREACHES SERMONS TO YOUNG MEN

Dr. Caleb A. Ridley, of Central Baptist church, is preaching a special series of Sunday night sermons to the young men in the schools and colleges of Atlanta. Sunday night he spoke on "The Young Man Who Found a Kingdom While Looking for Pearls." On next Sunday night his theme will be "The Top Rail Boy Looked Both Ways."

The special invitation has been extended the men of the city, and many of the young men from the colleges are interested in the series and helping to advertise them.

NATIONAL EDUCATORS TO MEET IN ST. PAUL

Ann Arbor, Mich., October 22.—The next convention of the National Education association will be held in St. Paul, Minn., July 5 to July 12, 1914.

This announcement was made by the executive committee of the board of trustees of the association, which met other things that he had been frequent- here today to choose a convention city.

The committee agreed on a general outline for the program of the meeting and made appropriations for several proposed educational investigations.

Yeager Is Confirmed.

Washington, October 22.—The senate tonight confirmed the nomination of Arthur Yeager, of Kentucky, to be governor of Porto Rico.

Beautiful Hair Grows Only In a Healthy Scalp---Treatment By Experts At the Clayton Parlors Improves The Scalp, Giving Your Hair A Chance

The S. A. Clayton Co.

BELL PHONE 1760

Hairdressing Manicuring Chiropody

36½ Whitehall Street

SKIRTLESS SUITS URGED FOR WOMEN BATHERS

Chicago, October 22.—Skirtless bathing suits for women and segregated sun baths for "beach bathers" were recommended at a meeting of the city council health committee today.

The meeting was the result of the arrest of Dr. Rosalie M. Ladova last summer when she went into the water at the Jackson park free beach in a bloomer suit minus a skirt. Dr. Ladova, Mrs. L. Brackett Bishop and Mrs. O'Malley, wife of Dr. Thomas J. O'Malley, former member of the board of education, were announced as the chief advocates of the skirtless suits. Arguments were made also, against the wearing of stockings by women bathers as being insanitary and a needless expense.

"Nothing has prevented women from being really good swimmers so much as the wearing of long skirts," said Norman C. Box, swimming instructor of the Chicago Athletic association, in a letter to the committee. "Not any of the requirements of propriety are served by the drapery of a wet skirt."

The Trio Laundry

Offer superior advantages to the well-dressed and service that cannot be duplicated elsewhere.

If your garments are soiled and rumpled we can really "do wonders" with something you may consider worthless.

We clean to please you. Our auto wagons answer your urgent phone calls.

BOTH PHONES 1099

Gifts With Dignity

We rest not all our prestige in Silver on our massive pieces, distinguished as they are.

The same insistence on quality goes with the smaller pieces and sets, and good material, good workmanship and good taste make them things of enduring value and beauty.

They call for no great outlay, but they are gifts of real dignity.

Davis & Freeman

Jewelers **47 Whitehall St.**

Why Wait?



Authoritative Corset Fashion

is established by our showing of

Warner's Rust-Proof Corsets

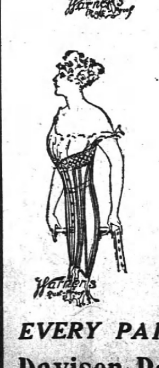

NOTE

That when we announce a new Warner style it means corset fashion is established.

That it means you can buy the latest Parisian design at our counter, cut and made in this country to suit the American woman's figure—**as early as the Parisian woman can buy hers.**

When a Warner corset appears it is a standardized style—**when fitted it fashionably shapes the figure**—**when worn it is comfortable. When you** discard a Warner you discard it because you want another Warner—a fresh corset or a new Warner style. It has held its shape. It is as comfortable as the day you **first** put it on. **This is the Warner story** endorsed by us:



To Shape Fashionably, To Fit Comfortably and Not to Rust, Break or Tear

Ask to See the New Warner Styles. We Have Them

From $1.00 Up

EVERY PAIR GUARANTEED

Davison-Paxon-Stokes Co.

PRUDENTIAL MANAGERS CONVENE IN ATLANTA

Several managers of the southern branches of the Prudential Life Insurance company from every state included in the South Atlantic division of the United States, met at the Hotel Ansley Wednesday for a business session and smoker. The business in this section of the southern territory was reported to be in the best condition since the company began business in the south, and a continued and increasing prosperity is freely predicted.

Parrott Funeral Saturday.

Jacksonville, Fla., October 22.—The funeral of Joseph R. Parrott, late president of the Florida East Coast railway, will take place here from St. Johns Episcopal church at 11 o'clock Saturday morning. Mrs. Parrott arrived in New York this morning from abroad, and will reach here Thursday night.

BANQUET TO BE GIVEN BY DELTA TAU DELTAS

The Delta Tau Delta Alumni association of Atlanta will give a banquet at Hotel Ansley this evening, October 23, at 8 o'clock. All Delts in and around Atlanta are urged to be present as important business is to be discussed.

The Delta Tau Delta fraternity is one of the oldest fraternities which has been founded at Bethany college before the war. It now has 40 active chapters and forty chapters scattered all the way from the Atlantic to the Pacific and from Canada to the gulf. Some 15,000 students have been initiated into the fraternity since its organization, among whom are among its members some of the most prominent men in the United States.

The Vanderbilt-Michigan and the Georgia-Virginia games have drawn all sitting up and taking notice. The two appears to be more than unusual interest in these two games.

COMING GAMES CREATE MUCH INTEREST

Edited By DICK JEMISON

WHIFFS

Wordy War.

AUBURN managers and the Birmingham newspaper men are having a wordy war regarding the statements that the Birmingham scribes have been making of late. One of them particularly has been tasting the Auburn management to task for their bear reports regarding the team, and insisting that reports sent from Auburn should be as conditions really are. The main point of discussion seems to be that the Auburn folks claim that their backfield is too light, while the scribes say that it is plenty heavy enough.

From This Angle.

LOOKING from this angle and without attempting to side with either the Auburn crowd or with the Birmingham scribes, the statements of Assistant Coach Alexander, of Tech, and Head Coach Hardage, would appear that there must be no mistake. They both declare that Auburn "has got it," and these men are paid to know.

Some Battle.

THERE seems to be a prevailing opinion at Nashville that the Commodores have a chance against the Michigan team Saturday. On just what they are basing their hopes is not very clearly brought out, but there is such a general feeling of optimism in the reports that we see from Dudley field that there must be a "nigger in the woodpile" somewhere. We await the outcome of the game with considerable interest.

Great Excitement.

THE STORY to the effect that Fielder Jones, formerly manager of the Chicago White Sox, and now an official in a coast baseball league, and Christy Mathewson, the great right-hander of the Giants, are going to contest for the checker championship of baseball should create great excitement. So would a game of tiddlewinks.

Like the Jackets.

CHATTANOOGA sport scribes are not a bit backward in their picks for the coming Sewanee-Tech game, which is to be played here a week from Saturday. They say that having seen both the Jackets and the Tigers in action that they like the Heisman machine better than Cope's warriors. They believe that the Jackets will win the battle handily. Local football fans hope they have the right dope.

Their Own Good.

WE MAKE this suggestion for the good of the baseball association. Every man connected with the club we consider a personal friend and a good one. But the fact remains that by not having larger stands, they lose money when there is a big day of some kind. We have heard numbers of fans say on July 4, for instance, "I'd go to the game this afternoon if I was certain that I could get a seat without rushing to death or crowding when I got in there." There are more fans that make this statement than one would really think and the local club would make a bit and incidentally get more money into their treasury by the erection of additional stands.

What He Saw.

DAN McGUGIN, coach of the Vanderbilt football team, was a spectator at the Virginia-W. & M. game last Saturday, and when he returned to Nashville, according to stories printed in the Nashville papers, he stated that the Virginia team was considerably stronger than last year. In fact they looked to him like they were at least half as strong again and maybe more. That sounds interesting to both Georgia and Vanderbilt.



ARROW
SEMI-BOSOM
SHIRTS
Have as much bosom as a shirt calls for. Enough for looks and good comfort.
The cuffs will not crack. The new graduated interlining prevents it.
$1.50 up.
CLUETT, PEABODY & CO., Inc.
Makers of ARROW Collars

STAR LINEMAN



REDUS.

Star guard of the University of Virginia football team, who will be seen in action against Georgia Saturday. He weighs 180, height 6 feet.

MICHIGAN-VANDERBILT GAME WILL BE FIERCE

Both Teams Have Same Style of Play—Nashville Scribes Think Vandy Has Chance.

By Paul W. Treanor.

Nashville, Tenn., October 22.—(Special.)—With the eyes of the southern football world turned upon the Vanderbilt-Michigan battle, Saturday, the struggle promises to outdo in desperateness any of the five previous games in which the deadly rivals have grappled.

In many respects will the two elevens find themselves possessed of the same advantages and the same handicaps. Both at present are badly crippled, the Commodores having two stars, Morgan and Turner, in the hospital corps, while the Maize and Blue team, in the Michigan-Aggie game, was forced to shift Tackle Pontius to the backfield.

Even if Yost should be forced to use the giant tackle again at full back against the Commodores, the Michiganders are sure to put up a fierce fight—since Brother-in-law Fielding never allows himself to get so mushy over Brother-in-law Dan McGugin. On the contrary, he would prefer to trample on the southerners than on any other eleven on the Michigan schedule.

Same Style.

While, as a whole, Vanderbilt may be in better condition than Michigan, still the Commodores will be outweighed man for man by many pounds, while the system of play will be identical. It is that one feature alone which will make the sixth meeting of the two sevens worth traveling miles to see.

It was the application of the Yost style of play, that unceasing demand for speed, that apparently so open a defense, at closing in like a vice on the runner, by McGugin who had learned the system while a guard on one of the famous old Wolverine elevens, which carried Vanderbilt in 1904 to football supremacy in Dixie and in all the succeeding years no time below the Mason-Dixon line has been able to dislodge the Commodores from that pinnacle.

Now the pupil McGugin has reached a level with the teacher Yost and the clash of their rival machine will see a combat in which both shall employ the same attack, the same stubborn resistance and the same shrewd counter movement to outwit the other's cunning.

With their moleskin warriors as pawns these two masters of the gridiron will strain to the breaking point every scheme of football generalship. And McGugin can justly be called a master, since with his wonderful Vanderbilt machine he has held the Navy and Yale to a scoreless tie and last year transformed a game at Harvard, which at Cambridge was anticipated as a practice match into a desperate battle.

Possessing as they do so many points of vantage and weakness in common, no finish could possibly mar the game and only the best team can win.

FOOTBALL RESULTS

Newberry College 16, Furman University 7.

GEORGIA TO USE ITS SAME LINE-UP

Battle Front That Beat the Alabama Eleven Will Face Virginia at Ponce De Leon on Saturday.

Athens, Ga., October 22.—(Special.)—Georgia will enter the game against Virginia with the same line used against Alabama. The entire team that started last Saturday will play the game, thus showing the splendid condition of the men.

Save for muscular soreness and some minor injuries, the team is in splendid condition. Conklin has a bad "charley horse" which does not seem to respond to treatment. Delaperriere suffered a painful bruise in his side. At first it appeared that his ribs were broken, but a careful examination showed only a severe bruise.

There is no chance for Carey or Crump to be back in the line-up. Carey's shoulder is not mending and there is but little chance of his getting into the last game of the season with Auburn. Crump should be back in the Clemson game.

Logan Is Star.

Harry Logan, the new left halfback, has proven in practice that he is the fit man for the place. He was played only a few minutes in the Alabama game, having but little time to show his ability.

Yet, he laid out two Alabama men on separate occasions with the fiercest tackles ever witnessed on Ty Field. His offensive work is not in keeping with his defense, but will improve as he gains in experience.

Hugh Conklin still the same steady player of old. Never showy, his work is not half appreciated save by the georgia coaches. He has the record of keeping his end from being violated by a single gain, and it is thought Georgia will slip in, but they must be good.

Conklin an Idol.

Hugh is the idol of his college mates because he sacrificed business in order to return to Georgia when needed.

Powell is the star of Georgia's team. This year, in his position of fullback he equals McWhorter. The way he tears through a line makes one recall the days when Manier bucked Vanderbilt into a championship. You boy is a wonder and, without doubt, is the best fullback developed in the south in years.

The Statistics.

	Pos.	Age.	Wgt.	Hgt.	Years on Team.
Henderson, c.		22	191	6:1	2
Turner, rt.		19	157	5:11	2
McAlone, rg.		22	170	5:10	1
Thrash, lt.		18	177	6	1
Delaperriere, c.		21	170	5:10	2
Dave Paddock, q.		22	154	5:10	2
Powell, fb.		22	159	5:11	2
Logan, lh.		22	162	5:10½	1
Smith, re.		19	170	6	1
McWhorter, rh.		22	181	5:9	4
Conklin, le.		22	181	5:8	4

Average . . . 166

Substitutes.

McKinnon, c.	22	176	6	1
Conyers, g.	22	191	5:11	2
McConnell, lt.	19	168	6	1
Warren, g.	20	190	5:10	1
Purcell, g.	19	172	5:11	1
Hitchcock, e.	20	158	5:11	1
Owens, e.	22	160	5:7	1
Delaney, q.	21	140	5:6	1
Dorsey, q.	18	118	5:6	2
Thompson, h.	20	158	5:9	2
Sidbery, f.	20	168	6	2

QUERIES ANSWERED

Under this head the sporting editor will endeavor to answer all questions pertaining to all branches of sports.

Dick Jemison, Sporting Editor The Constitution: In batting averages of the American league published in The Constitution last Sunday, Chapman is given as official or not? I have a wager on Baker's average.—A. A. B.

No; they were unofficial, but the official will vary but little if any.

Dick Jemison, Sporting Editor The Constitution: Please give me the score of the Vanderbilt-Mississippi game of 1910.—F. B. B.

Vanderbilt, 9; Mississippi, 2.

BASKETBALL SEASON WILL OPEN ON FRIDAY

Clubs' Standings.

CLUBS.	Won.	Lost.	P.C.
Gov. Horse Guard	1	0	1.000
Company C	1	0	1.000
Company A	0	1	.000

The season of the National Guard Basketball league of Atlanta, which was scheduled to open last night, will be formally opened on Friday night with two games. Two of the teams scheduled for games last night had not sufficient time to get teams in proper physical condition, but announced they would appear when next scheduled.

Company C took a game from Company A by the forfeit route, as the Governor's Horse Guard won either by forfeit or award.

A practice game was arranged between the Governor's Horse Guard and a picked team, to furnish the spectators with entertainment. The Horse Guard team is a shot over forty field boals in 30 minutes.

Friday Games Good.

There will unquestionably be two splendid games staged Friday night. The Governor's Horse Guard Specials will play the Fulton Fusiliers in one of the frays, and the Marist Rifles will meet the Grady Cadets in the other.

"Johnnie" Green is the leader of the Fusilier team, and has a splendid team. Priest will play center, and is an old Y. M. C. A. star. Alexander is another Y. M. C. A. star on this team. Stokeley, Brown and Green complete the team, and all three are well-known players.

The Governor's Horse Guard's Specials is an entirely new team, but is expected to run the Fusiliers a close race.

The Grady Cadet team is composed largely of ex-H. V. D. players, and their team work is a revelation. The Marist Rifles have a large supply of experienced players.

VIRGINIA COACH



HEAD COACH WARREN.

This is the man who is handling the destinies of the University of Virginia football team this season. He will be pilot his squad into Atlanta Friday.

TWO GOOD PREP GAMES ON TAP FOR SATURDAY

By Carl Taylor.

Tech High v. Locust Grove institute, at Locust Grove, Ga., and Donald Fraser v. Georgia Military academy, at Decatur, are the game that will be played by the local prep leaguers Saturday.

The former should be a corker, as Tech High has won every game that she has participated in this season, and should give the Locust Grove eleven all that she is looking for in the game. Tech High has a good chance to win the prep state championship this year, as she has defeated Stone Mountain and Riverside, the last named being considered one of the strongest prep organizations in the state.

The team has been practicing every afternoon this week on their campus, and the work has been toward strengthening their line, which is considered the weakest point on their team, and it is some line at that. Loeb, the star center of the Tech eleven, has been giving the team some valuable information along this line, and has taught the team many good plays which they will be sure and use in this game. The backfield, composed of Parks, Bedel, Weston and Myers, is one of the best in Atlanta, and could hardly be improved upon by the school.

The line-up that Captain Parks will use, while not yet quite decided, will in all probability be as follows: Holt and Delaney, ends; Driscoll and Fowler, tackles; Hooper and Thompson, guards; Parks, quarter; Bedell and Weston, half backs; Myers, full, and Edmondson, center. Fourteen men will be taken on this trip and all the promising men will be given a chance to play their wares.

Captain Phillips and Captain Wares are both confident of taking their battle, which will be played on Donald Fraser's field, in Decatur.

Donald Fraser has been practicing hard since their game with Boys' High, and have improved wonderfully since that time. This was demonstrated Saturday, when they defeated the strong Inman Park team by a close score. The line that gave them so much trouble has been bolstered considerably, and should give a good account of itself Saturday.

Coach Henderson has been putting his quad through vicorous practices since the game with the Mercer scrubs last Friday, and has gotten them into good shape for putting battle with Donald Fraser. The line at this school has been giving them trouble, and the work has been mainly to strengthen this weak point, and they are coming around splendidly.

The line-ups that will probably be used by Captains Smith and Phillips are as follows: Donald Fraser, Wilters and Stanley, ends; Story and Estes, tackles; Warnack and Mabry, guards; Van Valkenburg, quarter; Weaver and Lamb, halves; Phillips, full, and Husk, center; Georgia Military academy, Kendall and Walkers, ends; Cummings and Porter, tackles; Angel and Perry, guards; Smith, quarter; Medlin and Allen, halves; Davis, full, and Clark, center.

The game will start promptly at 3 o'clock and the admission price will be 25 cents.

Carolina Cancels Game With A. & M. Claiming Players Are Ineligible

Raleigh, N. C., October 22.—Claiming the Agricultural and Mechanical college has paid men on its football team, the University of North Carolina today cancelled arrangements for the first game in eight years on November 15. The objection is ineligibility under agreement of Tenney, two years back at Brown, McDougal, end at Exeter, Sullivan, 1911, back, at Holy Cross. The Agricultural and Mechanical claims the men are eligible.

YELLOW JACKETS BUSY ON SIGNALS

No Scrimmage by the Regular Varsity This Week—Fear of Injuries the Cause for Plan.

The Tech Yellow Jackets are busy at work on signals that they will use against the Sewanee Tigers one week from Saturday.

Coach Heisman is putting the varsity through a thorough signal drill this week. To date there has not been any scrimmages by the first varsity, the second varsity scrimmaging against the scrubs.

The first varsity runs signals the entire afternoon and they are showing more speed in the way they are able to pull off the plays and they are handling the ball cleaner than ever before this year.

The Preas case was the cause of considerable campus talk Wednesday afternoon, but the general concensus of opinion seemed to be that the charges would not develop anything and that Preas would be reinstated in the near future.

It was at first reported yesterday that some of the football players were posted for being deficient in their studies, but according to Coach Heisman and some other authorities there is no likelihood of the boys being barred from the team as they are rapidly making up whatever deficiencies did occur.

Patten and Loeb were out in uniform yesterday and ran signals with the varsity. Neither showed any perceptible signs of injury, though the little attendant soreness of working the stiffened muscles from the injuries caused the two men to favor their injured members when the occasion demanded.

Both these men will be in good shape by at least part of the game against Florida in Jacksonville on Saturday. As to the outcome of this game, it will be a hard fought one, just like the Tech eleven always sets should win, but the game will be just the thing to put them on edge for the Sewanee battle the following Saturday.

NEGRO MOTORCYCLISTS RACE THIS AFTERNOON

The colored population of Atlanta is very much enthused in anticipation of the motorcycle race meet that will be held at the local motordrome this afternoon starting promptly at 3 o'clock.

Will Jones and Loyd Brown will defend the honors of the local colored contingent against the invasion of Ben Griggs and Willie McCabe of Chattanooga and the Wilson brothers of New Orleans.

Bill Jones is out to win, just like he was at the local speedway some time ago. Bill believes that he has broken his hard-luck streak and that this afternoon he is going to show some speed. Bill intends to ride the white boards "if any of them other fellows don't keep me from winning."

The Chattanooga riders are confident that the prize money that has been hung up will stay working for them. They are after the first prize and will not be satisfied without it.

Any way you look at it, there is going to be a rare afternoon of sport.

MALCOME SMITH FREED OF CHARGE OF MURDER

Athens, Ga., October 22.—(Special.)—Malcomb Smith, a white man, was cleared of a murder charge in the superior court here. He was charged with complicity in the killing of Horace Denton, stabbed by J. W. Scoggins. It was claimed that Smith and Denton had had a quarrel; that Smith had threatened on the night of the killing to go and take somebody's life. Scoggins testified that while Smith was placed on trial the evidence was nil—and he was promptly acquitted.

Welch and Murphy Matched.

Chicago, October 22.—Freddie Welch, British lightweight champion, and Eddie Murphy were matched today to box ten rounds in Kenosha, Wis., November 10. They are to weigh 135 pounds at 3 o'clock the afternoon of the fight.

MAY SNAP BALL



BROWN.

Center of last year's scrubs, who is making a fine showing this year as regular snapper back of the Virginia team. Weighs 191 pounds, height 6 feet 1 inch.

TO BUILD NEW BRIDGE OVER CHATTAHOOCHEE

Norcross, Ga., October 22.—(Special.) The county of Gwinnett will erect a new bridge at Holcomb's ferry on the Chattahoochee river. The old piers of the bridge destroyed during the civil war, are standing and an examination shows them to be in a fine state of preservation. The county commissioners will probably allow these old piers to be used when the new bridge is built.

EDWARD KONETCHY GOES TO GIANTS?

So Goes Report From New York—Verified at St. Louis. But McGraw Denies the Report.

New York, October 23.—The winter season of baseball gossip is in full swing with a report published here that Edward Konetchy, the noted first baseman of the St. Louis Cardinals, has been sold or traded to the New York Giants, while Third Baseman Mowrey will be turned over by St. Louis to the Boston Nationals.

The report, unconfirmed, brought speculation as to what Manager McGraw, of the Giants would do with Fred Merkle, his present first baseman, if Konetchy were engaged, and it was said that Merkle would probably figure in the deal. McGraw was absent today on the first leg of the Giants-White Sox world tour and could not be questioned here as to the report.

Afterward at St. Louis.

St. Louis, October 23.—The report from New York that Edward Konetchy, first baseman of the St. Louis Nationals, is to be traded to New York, practically is confirmed here, though no formal announcement has been made.

Konetchy has been, or is to be, traded for Catcher Wilson, Snodgrass or Thorpe.

Giants' Heads Deny.

Ottumwa, Iowa, October 23.—President Hempstead and Scout Kinsella, of the New York Nationals, who arrived with the Giants and White Sox on their world tour, said today there was no truth in the report that First Baseman Konetchy, of St. Louis, would become the property of the New York club in exchange for any New York player.

Manager John J. McGraw, of the New York Nationals, today also denied all knowledge of any impending trade of players between St. Louis and his club.

FORMER SHORTER GIRL IS AUTHOR OF NOVEL

Rome, Ga., October 22.—(Special.)—A Georgia girl, Miss Ella Harley, of Sparta, Ga., formerly a student of Shorter college here has written a novel entitled, "The Husband of Teresa," which has just been published. It is being read with interest by her friends here, and is said to be meeting with a large sale.

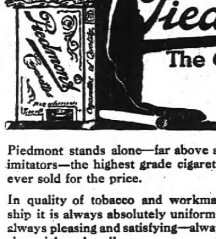

The Cigarette of Quality
Piedmont stands alone—far above all imitators—the highest grade cigarette ever sold for the price.
In quality of tobacco and workmanship it is always absolutely uniform—always pleasing and satisfying—always ripe, rich and mellow.
Is it surprising that Piedmont should be the biggest selling 5c. cigarette in America? Whole coupon in each package.
Liggett & Myers Tobacco Co.
10 for 5¢

ROSE'S PURITY


THE MOST ASTOUNDING OFFER I EVER MADE
RANDOLPH ROSE.
PURITY
ONE QUART FREE
This offer positively expires November 15. Not good unless attached coupon is used
Free, a quart of Purity. Think of it. Purity—the matchless, the wonderful, for fifty years the leading brand of the South—a whole quart of it free.
Nowhere in this wide, wide world is there a whiskey so fine, so magnificent, so medicinally pure as Purity.
Most everybody knows that. It's the few who have never met Purity that I am after. Hence this great
BIG FREE OFFER
With every order received on or before November 15, for four quarts of Rose's Purity at $4.00, I will ship, express prepaid, one extra quart bottle of Purity, making five quarts in all, *provided you use this coupon.*
Try the free bottle. If it doesn't more than please you, keep the free bottle for your trouble, return the four bottles, express collect, and I will refund your money.
Purity's my pet—my hobby. I'll back it against any other distiller's $5.00 whiskey.
Just so you can compare it yourself, I will give you absolutely free, one full quart bottle of Purity, with every order of four quarts or more of the following advertised brands, *provided you use this coupon before November 15th.*
Murray Hill 4 Qts....$5
I. W. Harper's 4 Qts....$5
Lewis' 66 4 Qts....$5
All PREPAID
I'll leave it to you. I know you'll say Purity is the best.
RANDOLPH ROSE, President
Ask the Revenue Officer
R. M. ROSE CO.
Chattanooga, Tenn. Jacksonville, Fla. Newport, Kentucky.
Order From Nearest Point
4 FULL QUARTS $4.00 EXPRESS PREPAID
Rose's Purity
WHISKEY
B 12
COUPON—Tear off here.
This offer expires November 15th, 1913.
R. M. Rose Co., *Dear Sirs:—Please ship the following:*
Name
Shipping point
Post Office
R. F. D. or Street
State

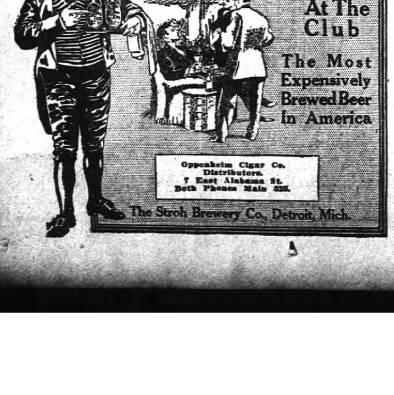

Preas, Tech Star, Exonerated of Charge of Professionalism; Bingham Explains Scholarship

Asheville, N. C., October 22.—(Special)—Colonel Robert Bingham, president of Bingham school, of this city, is very indignant over the published report that James Preas, Georgia Tech football star, was guilty of professionalism while a student at Bingham.

"No matter what anyone says, the record of James Preas at Bingham school was as clean as that of any amateur in the south," Colonel Bingham declared to The Constitution's correspondent tonight.

"Preas was given a scholarship in the school, but it was given on account of general excellence in all departments of the school—military, academic and athletic. I have a right to give a scholarship to any worthy young man, and I gave such a scholarship to James Preas.

"President K. G. Mathieson, of Georgia Tech, together with Mr. Floyd, of the same college, was here today," continued Colonel Bingham, "and I gave them a written statement practically to the same effect as I have told you. It declares that not the slightest taint of professionalism attached to Preas while he was a student at Bingham."

Colonel Bingham was much incensed over the published report that the charges had been made by a Georgia alumnus who is as present acting as assistant coach at Bingham. The only Georgia man employed at Bingham this year is Coach Awtry, formerly a Georgia student, and while Colonel Bingham stated that he had not talked to Awtry on the subject, he announced that he was certain that Awtry had not been responsible for the bringing of the charges. He declared that Awtry's character was of too high a quality to permit him to stoop to such a trick.

WEST PEACHTREE ST. WIDENING COMES UP

Council Will Hold Special Session Today to Hear Street Committee's Report.

Council will meet at 3 o'clock today for the purpose of hearing from the street committee on the proposition to widen West Peachtree street.

At the last meeting of the committee Judge Spencer Atkinson and a delegation of property owners on West Peachtree appeared to outline a plan of further improving the street.

At the request of the street committee, council adjourned Monday afternoon to meet again today. The only business will be the West Peachtree petition, which will come up on a favorable report.

The objection in getting immediate action on the petition was to prevent delay. Work on West Peachtree has already been started by the county. The retaining walls were erected some weeks ago and the county is ready to continue the grading. Property owners agreed to give sufficient of their property to make the street wider from the junction ort to Peachtree road. The expense of the work which must be done over will be paid by the owners.

Moose hunting in Nova Scotia is permitted from September 16 to November 15, and Consul General Young reports plentiful game this season. The number killed last season was 687.

Many Grand Opera Stars Will Appear in "Salome"

Massenette's grand opera, "Salome," will be given at the Atlanta Thursday, Friday and Saturday, and much is promised for the production. The singing of the opera in English is an important undertaking, since it acquired the genius of Oscar Hammerstein to even give it in French a few seasons ago. The list of principals to appear here, however, seem satisfactory in every respect and the engagement is expected to win, as elsewhere.

The leading roles will be sung by two members of the Henry W. Savage Grand Opera company of a few years back. Joseph F. Sheehan will have the part of John the Baptist. He has been seen here in "Madama Butterfly," "La Boheme," "Tosca" and other important roles. He was with Mr. Savage for about twelve years. Madame LeBrun will sing the title role in the production. She was with Mr. Savage's great-est company a few years ago and is one of America's most famous prima donnas.

The role of Herodias is sung by Mlle. Lydia Sturtevant, who comes from an engagement of some length at the Berlin opera house and who is to retire for two more years at the end of her present touring season. Another important singer from foreign lands is Harold J. Geiz, who has the role of the astrologer. He is a pupil of Professor Straub and three years ago won the scholarship of a year's study at the Royal opera in Stutgart, having the reputation of being the youngest principal to appear in Royal opera there. He is 24 years old and stands 6 feet 3 inches, weighing 210 pounds.

The brass role will be sung by Lawrence Wallace, who is an American and who was a football player in college. His success in opera has been notable. The famous dances of the second and fourth acts are done by Mlle. Sohia Benucci, who is conceded to be one of the greatest exponents of this style of dancing in the world. She is a French woman and is making her first appearance in America.

Seats are now being sold for the engagement at the Atlanta.

MANKIND IS DECLARED INCURABLY RELIGIOUS

Retiring Moderator Boynton So Tells Congregationalists. New Creed Wanted.

Kansas City, Mo., October 23.—Having elected as moderator, Rev. Charles R. Brown, dean of the divinity school of Yale university, the delegates to the National Council of Congregational Churches tonight listened to the address of Rev. Nehemiah Boynton, of Brooklyn, N. Y., the retiring moderator, who declared Christianity today is flourishing and the church is holding its own.

"Mankind is still incurably religious," said Mr. Boynton, "and the instinct of religion, never more than today asks its brave place in the world's uncclipsed hopes and initiates the inspiring adventures."

Dr. Brown was nominated for moderator by Charles N. Prouty, of Spencer, Mass., and among the reasons for the election of a layman as moderator was subdued when W. W. Mills, of Marietta, Ohio, and Henry M. Broadaley, of Kansas City, both withdrew their names after nomination. The election of Dr. Brown followed on the first ballot. Mr. Beardsley was unanimously named assistant moderator, and Rev. A. C. Garner, negro pastor of a church in Washington, D. C., was chosen second assistant moderator.

The delegates did not get a chance to discuss the report of the committee of nineteen containing a statement of doctrine, as the commission announced it would hold a public meeting tomorrow to hear suggested changes.

New Statement of Doctrine.

The statement on doctrine, which is objected to by some members because of its broadness, follows:

"We believe in God the Father, infinite in wisdom, goodness and love; and in Jesus Christ, His Son, our Lord and savior, who for us and our salvation lived and died and lives to live more; and in the Holy Spirit, who taketh of the things of Christ and revealeth them to us, retewing, comforting and inspiring the souls of men.

"We are united in striving to know the will of God as taught in the Holy Scriptures and in our purpose to walk in the ways of the Lord, made known or to be made known to us. We hold it to be the mission of the church of Christ to proclaim the gospel to all mankind, exalting the worship of the one true God, and laboring for the promotion of progress of knowledge, the promotion of justice, the triumph of peace and the realization of human brotherhood. Depending, as did our fathers, upon the continued guidance of the Holy Spirit to lead us into all truth, we work as envoy for the transformation of the world into the kingdom of God; and we look with faith for the triumph of righteousness and for life and glory everlasting. Amen."

EPISCOPALIANS DELAY ACTION ABOUT NEGROES

Question of Negro Bishop Is Postponed Till the Next General Convention.

New York, October 22.—The general convention of the Protestant Episcopal church postponed today for three years action on the question of giving the negroes of the south a bishop to represent them directly in the house of bishops.

Majority and minority reports from the committee on racial Episcopate of the house of deputies approving and opposing the proposal came before the convention. Neither report was adopted. The entire problem was referred by viva voce vote to a joint commission of deputies and bishops, which will report to the general convention in 1916.

The committee will consist of five bishops, five presbyters and five laymen.

Southern Delegates Divided.

The decision to defer voting on the matter was reached after several hours of debate, participated in by delegates from many states of both north and south. The southern delegates were divided as to the wisdom of creating a separate territorial missionary district for negroes.

Those who opposed the plan held it would mean ultimately the establishment of a negro Episcopal church entirely apart from the present church; they declared the southern negroes were not sufficiently developed to assume church responsibilities for themselves but were still in need of the influence of whites men in their religious affairs.

Supporters of the plan declared a merger of white and colored congregations in the south to be impossible and that hence it were better to give the negroes a church of their own than for them to have none at all. The lamentable conditions among many southern negroes were pointed out. It was asserted the church had failed to alleviate these conditions and that it should experiment with a negro bishop.

A resolution was introduced by Rev. W. A. R. Goodwin of the diocese of western New York authorizing the Episcopal church to co-operate with Christian boards of other denominations in the matter of general unity in church missions at home and abroad. The suggestion was made the order of business for tomorrow forenoon. As is other proposed legislation the house of bishops must concur before it can become effective.

Burleson Declines; Tyler Chosen.

It was announced on behalf of the house of bishops that Rev. Hugh Burleson secretary of the board of missions, had declined appointment as bishop of the missionary district of North Dakota, explaining he preferred to continue his present duties. Rev. Dr. John Poyntz Tyler, archdeacon of Cumberland, diocese of Maryland, was appointed to fill the North Dakota vacancy. Dr. Tyler is rector of St. John's Episcopal church, Hagerstown, Md.

The house of bishops will send Dr. Tyler's name to the house of deputies tomorrow for confirmation.

The house of bishops confirmed the election of Rev. Dr. Frank Du Moulin by the diocese of Ohio as co-adjutor bishop of that diocese. The house of deputies had confirmed this appointment.

A pistol combined with the tiny searchlight makes shooting in the dark sure and simple. The light projects a pencil-like ray and the bullet will strike the object on which the light shines.

Why is the soda cracker today such a universal food?

People ate soda crackers in the old days, it is true—but they bought them from a barrel or box and took them home in a paper bag, their crispness and flavor all gone.

Uneeda Biscuit—soda crackers better than any ever made before—made in the greatest bakeries in the world—baked to perfection—packed to perfection—kept to perfection until you take them, oven-fresh and crisp, from their protecting package. Five cents.

NATIONAL BISCUIT COMPANY

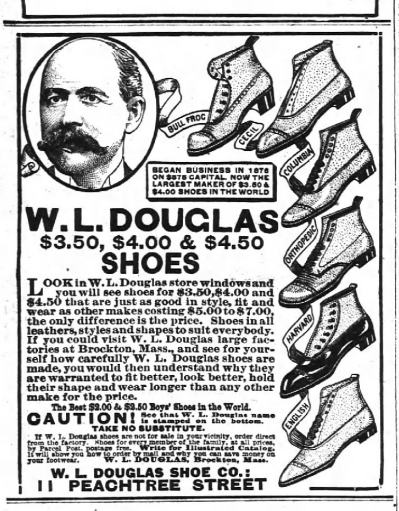

BEGAN BUSINESS IN 1876 ON $875 CAPITAL NOW THE LARGEST MAKER OF $3.50 & $4.00 SHOES IN THE WORLD

W. L. DOUGLAS
$3.50, $4.00 & $4.50
SHOES

LOOK in W. L. Douglas store windows and you will see shoes for $3.50, $4.00 and $4.50 that are just as good in style, fit and wear as other makes costing $5.00 to $7.00, the only difference is the price. Shoes in all leathers, styles and shapes to suit everybody. If you could visit W. L. Douglas large factories at Brockton, Mass., and see for yourself how carefully W. L. Douglas shoes are made, you would then understand why they are warranted to fit better, look better, hold their shape and wear longer than any other make for the price.

The Best $9.00 & $8.50 Boys' Shoes in the World.

CAUTION! See that W. L. Douglas name is stamped on the bottom. TAKE NO SUBSTITUTE.

If W. L. Douglas shoes are not for sale in your vicinity, order direct from the factory. Shoes for every member of the family, at all prices, by Parcel Post, postage free. Write for Illustrated Catalog. It will show you how to order and why you can save money on your footwear.

W. L. DOUGLAS, Brockton, Mass.

W. L. DOUGLAS SHOE CO.:
11 PEACHTREE STREET

Keely's 3rd Floor

Now displaying a large collection of Oriental Rugs

In artistic Patterns at

Less Than Usual Prices

FREE TRIAL - ONE TRIAL QUART

FREE



Just to convince you that we have the best whiskey in the South, we are going to send you one whole *quart free*—absolutely free

YELLOW SEAL CORN A smooth, full quality corn with that fine flavor you always look for in corn whiskey. Unequalled at any price, and guaranteed 5 yrs. 6 quarts $5, express prepaid.

STONEWALL RYE A wonderful whiskey with an exquisite flavor. Distilled from golden ripe grain. Can't be equaled at $6.00 a gallon. 6 quarts $5, express prepaid. Just read this.

Chattanooga Distillery, Dear Sirs—That Stonewall Rye of yours sure hits the spot. We all think it pays to buy from the distillery. That's as good a rye as I ever tasted. —Ed Hicks, Brunswick, Ga.

Letters like that come in every day. It does pay to buy from the distillery. For $5.00 you get regular $6.00 goods.

TRY THE FREE SAMPLE

Now, here's how you get your free quart for trial purposes. Send $5.00 for 6 quarts of Stonewall Rye or Yellow Seal Corn, or assorted, express prepaid. We will send an extra quart free. Take one sample bottle—that's our present to you. After using this free bottle, if you are not fully satisfied that you have at last struck the best whiskey on the market, return the other 5 quarts at our expense and we will refund your $5.00.

You don't risk a cent—you get one quart free. Sample order of 1 bottle of either brand, or assorted, sent prepaid for $2.50.

There are other whiskies sold at $2.50, but nowhere else can you get a wholesome, first-class, thoroughly pleasing whiskey as good as Stonewall or Yellow Seal for less than $4.00.

Save your money. Buy direct from distillery and get the best.

Registered Distillery No. 115, District of Tennessee. Express Prepaid

CHATTANOOGA DISTILLERY, 204 Main St., Chattanooga, Tenn.

Write for special prices on pints and half pints.

PRINTING WEBB & VARY 38½ W. ALABAMA ST. Phone M-2405

IF HAIR IS TURNING GRAY, USE SAGE TEA

Here's Grandmother's Recipe to Darken and Beautify Faded Hair.

That beautiful, even shade of dark, glossy hair can only be had by brewing a mixture of Sage Tea and Sulphur. Your hair is your charm. It makes or mars the face. When it fades, turns gray, streaked and look dry, wispy and scraggly, just an application or two of Sage and Sulphur enhances its appearance a hundredfold.

Don't bother to prepare the tonic; you can get from any drug store a 50 cent bottle of "Wyeth's Sage and Sulphur Hair Remedy," ready to use. This can always be depended upon to bring back the natural color, thickness and luster of your hair, remove dandruff, stop scalp itching and falling hair.

Everybody uses "Wyeth's" Sage and Sulphur because it darkens so naturally and evenly that nobody can tell it has been applied. You simply dampen a sponge or soft brush with it and draw this through the hair, taking one small strand at a time; by morning the gray hair has disappeared, and after another application it becomes beautifully dark and appears glossy, lustrous and abundant.

EX-CONVICT TRIES TO KILL J. H. QUINT WHO HAD HIM JAILED

Savannah, Ga., October 22.—LeRoy Rouse, a former convict, was found concealed in the house of J. H. Quint last night, armed with a knife. He said he had come to kill Mr. Quint for prosecuting him for forgery. He was put under arrest.

THREE BUILDINGS BURN IN BAD FIRE AT BUTLER

Butler, Ga., October 22.—In a disastrous fire at Butler this morning at 3 o'clock, the following buildings were consumed with their contents: Butler Banking company building and fixtures, loss $2,000; Chapman's Pharmacy building and merchandise, $4,500; Cox building and merchandise, $2,500; W. T. Steed, law library, $1,200; the above partially covered by insurance; L. W. Coy law library, $800, no insurance.

Colonel Steed, as a member of the state board of education, had on hand a large lot of school books for examination and his briefs thereon were all destroyed.

WRECK ON SEABOARD

Engineer and Clerk Hurt When Passenger Hits Freight.

Savannah, Ga., October 22.—Local passenger train No. 20, of the Seaboard Air Line railway, leaving Savanah for Columbia S. C., at 6 o'clock this morning, collided with a southbound freight train of the same road, five miles south of Columbia, this morning at 10:20 o'clock.

One of the engineers was painfully injured, as was a mail clerk, on the passenger train. No one was killed. Two or three passengers are reported injured, but none seriously. The collision, it is said, was caused by a mistake in orders on the part of the engineer of the freight train.

SLEW FELLOW CONVICT; SENTENCED FOR LIFE

Athens, Ga., October 22.—(Special.)—Ossie Rucker, who was serving a seven to twenty years for manslaughter, will, at the expiration of that sentence begin a life term for the killing of a fellow convict, pleading guilty this morning to the killing and throwing himself on the mercy of the court. In reality he will go back to the gang to begin serving the double penalty—for if by chance the twenty-year sentence were lifted, the life sentence would still have over him. Because Eugene Rucker refused to get a bucket of water for Bush, who was cooking supper for the camp, he plunged a butcher knife into Rucker—the man living for a few minutes—then pulling out the knife with his own hand and dying instantly.

Clarke Tax Assessor.

Athens, Ga., October 22.—(Special.)—Clarke county, where the tax bill passed by the legislature last summer originated, has, among the first counties of the state, named her three tax assessors: Messrs. Jack Jackson, George E. Thurmond and W. A. Mallory.

$10.85
Atlanta to Mobile
and Return
via
The West Point Route
Account
Southern Commercial Congress

Tickets on sale October 24, 25, 26.
Final limit, November 5, 1913.
Extension of limit, November 30, 1913.

For tickets, sleeping car reservations and full information, call on Ticket Agents.

Ticket Offices: Fourth National Bank building (ground floor), Atlanta Terminal Station.

Georgia State Fair
MACON, GA.
October 21-31, 1913
Reduced Fares
October 19-30
Final Limit Nov. 2, 1913
Special Train From Atlanta
Oct. 23, 24, 25, 27, 28

Leave Atlanta..... 7:00 a. m.
Arrive Macon.....10:30 a. m.

Returning

Leave Macon.....6:00 p. m.
Arrive Atlanta.....9:30 p. m.

Seven Other Trains Daily

Leave Atlanta—8:00 a. m., 12:30 p. m., 4:00 p. m., 8:30 p. m., 9:35 p. m., 10:10 p. m., 11:45 p. m.

Ask the Ticket Agent

Central of Georgia Railway

PAIGE 25
$975
Electric Starting and Lighting and Complete Equipment

No recent automobile announcement has offered the public anything to compare with the Paige "25" at $975.

Think of this Paige car, *proven* sturdy and dependable, completely equipped, for only $975.

And the equipment *really is complete.* It includes electric starting and lighting system, with generator, starting motor, storage battery and full lamp equipment; rain-vision and ventilating windshield; silk mohair top, top boot; quickly adjustable inside curtains; 5 demountable rims; Goodyear, Goodrich or Diamond tires, non-skid in rear; Bosch magneto; speedometer; linoleum covered, aluminum-bound floor and running boards; foot rail; robe rail; horn, jack, tools, pump, tire repair outfit, etc., complete. The price covers the car *ready for the road.* There's nothing to buy but the gasoline and *not much* of that. Twenty miles per gallon of gas is the usual performance of the Paige "25." A really remarkable power plant, and the motor's as quiet as the watch in your pocket.

Wheelbase, 110 inches; semi-streamline body design; roomy tonneau; wide seats and wide doors; deep Turkish cushions. A car that you'll be proud to own and drive. A car that will give you genuine service at a low cost. Five-passenger touring car, complete, $975. Our allotment is limited. Come now to see this car.

Demonstrations on Request

STANDARD AUTO COMPANY
Distributors
225 PEACHTREE ST. Phone Ivy 776 ATLANTA, GA.

PAIGE-DETROIT MOTOR CAR COMPANY, Detroit, Michigan

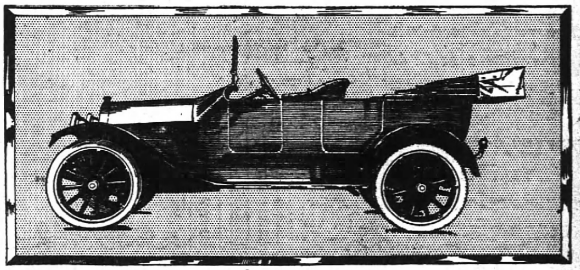



The Telephone—The Keynote of the House in Order

FROM top to bottom, everything in the house revolves around the telephone. Be it coal for the cellar or butter for the firkin, be it a bargain from the department store or a man to fix the roof, the telephone—the indispensable Bell Telephone—will get it and get it in a hurry.

Cast your burdens on a Bell Telephone and learn to enjoy life. You can accomplish more with less effort and in less time by its aid than in any other way.

Have a telephone in YOUR home. Call the Business Office to-day.

Southern Bell Telephone and Telegraph Company

NEW HIGH MARKS MADE BY COTTON

October Contracts Sold for 14.22—Firm Cables Caused an Excited Buying Movement.

New York, October 22.—The cotton market not only recovered yesterday's big loss but made new high records for the season on near months during today's trading. October contracts sold at 14.22 and December at 14.02. Realizing caused reactions of several points late in the day, but the close was steady and last prices showed net gains of from 19 to 24 points.

An active and excited buying movement was started by relatively firm Liverpool cables and a flood of crop damage reports from the south, following the cold snap reported yesterday. First prices were from 5 to 11 points net higher, and after some little irregularity, as a result of renewed realizing, the market again firmed up on prospects that another cold wave would follow rains in the south, fresh buying for a long account, covering of shorts and continued bull support.

After showing a net gain of some 25 to 30 points, business quieted but prices reacted only a few points and the market reached the highest point still later in the day on another rush of buying orders from local and southern sources. Active months sold 33 to 35 points net higher and December contracts sold above 14 cents for the first time this season, making an advance of about $16 a bale from the low level of last summer.

Reports of heavy rains in the southwest helped the advance, and some buying may have also been inspired by a crop estimate of 12,000,000 bales excluding linters, by a Chicago firm.

The market encountered a great deal of long cotton around 14 cents for December and last prices showed reactions of some 12 or 13 points from the best. The small local stock, less than 5,000 bales of certificated cotton being now available here, contributed to by add to the firmness of the near months.

Spot cotton steady; middling uplands, 14.50; gulf, 14.75. No sales.

COTTON MARKETS.

Atlanta, October 22.—Cotton steady; middling 13 13-16.

Port Movement.

Galveston—Firm; middling 14; net receipts 14,630; gross 14,630; sales 782, stock 182,887; exports to continent 9,295.

New Orleans—Steady; middling 13¾; net receipts 10,434; gross 10,036; sales 3,800; stock 99,384; exports coastwise 1,000.

Mobile—Firm; middling 13 11-16; net receipts 2,934; gross 2,934; sales 1,250; stock 26,110; exports to continent 12,437; coastwise 1,426.

Savannah—Firm; middling 13¾; net receipts 12,394; gross 12,394; sales 5,064; stock 147,926; exports to France 315; coastwise 6,786.

Charleston—Firm; middling 13¾; net receipts 2,156; gross 2,156; sales, none; stock 57,402; exports coastwise 536.

Wilmington—Steady; middling 13¾; net receipts 5,311; gross 5,311; sales, none; stock 44,062.

Norfolk—Steady; middling 14; net receipts 5,624; gross 5,624; sales 1,561; stock 22,170; exports coastwise 5,631.

Baltimore—Nominal; middling 14; net receipts, none; gross 2,000; sales, none; stock 2,202.

New York—Steady; middling 14.50; net receipts, none; gross 1,000; sales, none; stock 9,024.

Boston—Steady; middling 14.50; net receipts 100; gross 8,026; sales, none; stock 9,024.

Philadelphia—Steady; middling 14.70; net receipts 38; gross 38; sales, none; stock 2,005.

Texas City—Net receipts 6,686; gross 6,686; stock 8,239; export to continent 10,521.

Pensacola—Net receipts 8,872; gross 8,872; exports to Great Britain 324; to continent 9,648.

San Francisco—Net receipts 15,742; exports to Japan 15,742.

Seattle—Net receipts 4,448; exports to Japan 4,448.

Total receipts Wednesday at all ports, net, 180,169.

Consolidated, four days, at all ports, net, 899,742.

Total since September 1 at all ports 2,475,045.

Stock at all ports 704,924.

Interior Movement.

Houston—Steady; middling 14; net receipts 14,457; gross 18,457; shipments 19,602; sales 1,239; stock 127,

Augusta—Steady; middling 13¾; net receipts 2,993; gross 4,623; shipments 4,172; sales 2,531; stock 41,459.

Memphis—Firm; middling 13¾; net receipts 3,691; gross 3,691; shipments 5,125; sales 1,250; stock 51,859.

St. Louis—Firm; net receipts 947; gross 4,181; shipment 3,334; sales 80; stock 7,432.

Cincinnati—Net receipts 344; gross 344; shipments 1,175; sales, none; stock 15,751.

Little Rock—Quiet; middling 13¾; net receipts 1,447; gross 1,447; shipments 580; sales, none; stock 25,845.

Greenville, S. C.—Steady; middling 13¾.

Charlotte—Steady; middling 13¾.

Comparative Port Receipts.

Following were net receipts at the ports on Wednesday, October 22, compared with those on the corresponding day last year:

	1913	1912.
Galveston	14,630	7,811
New Orleans	10,554	14,211
Mobile	2,934	1,218
Savannah	12,394	11,472
Charleston	2,156	3,113
Wilmington	5,311	4,726
Norfolk	5,624	4,479
Boston	100	91
Pensacola	8,872	
Philadelphia	38	2
Pacific coast	20,230	
Texas City	6,686	
Various		4,312
Totals	105,140	69,216

Interior Movement.

	1913.	1912.
Houston	18,457	20,372
Augusta	2,993	2,530
Memphis	3,691	3,615
St. Louis	947	5,615
Cincinnati	344	
Little Rock	1,447	2,286
Totals	28,884	37,891

Estimated Receipts Tomorrow.

Galveston, 18,000 to 19,000, against 21,651 last year.

New Orleans, 8,500 to 9,500, against 12,666 last year.

Liverpool Cotton.

Liverpool, October 22.—Cotton, spot in fair demand; prices steady; middling fair 7.96; good middling 7.80; middling 7.64; low middling 7.52; good ordinary 6.84; ordinary 6.62. Sales 12,000 bales including 10,300 American and 500 for speculation and export. Receipts 2,000, no American. Futures closed feverish.

	Opening.	Range.	Close.
Oct.	7.73	7.58	7.72
Oct.-Nov.	7.55	7.45 %	7.49
Nov.-Dec.	7.34 %	7.24 %	7.28
Dec.-Jan	7.29	7.32	7.26 %
Jan.-Feb	7.30	7.19	7.23 %
Feb.-March	7.30 %	7.20 %	7.25 %
March-April	7.34	7.30	7.23 %
April-May	7.34	7.29 %	7.26
May-June	7.34	7.29 %	7.26
June-July	7.19	7.26 %	7.21
July-Aug	7.19	7.20	7.21
Aug.-Sept	7.09	7.08 %	6.99 %

Linseed.

Duluth, Minn., October 22.—Linseed, $1.34¾; October, $1.34¾; November, $1.32; December $1.29½; cash, May, $1.39, asked.

COTTON FUTURES MARKET.

Range in New York Cotton.

	Open.	High.	Low.	Last Sale.	Close.	Prev. Close.
Oct.	14.00	14.22	14.00	14.11-13	12.87-90	
Nov.					12.89-91	
Dec.	12.82	14.02	12.79	13.89-91	12.85-89	
Jan.	12.82	13.94	12.80	13.83-85	12.82-85	
Feb.					12.87-89	
Mar.	12.85	13.91	12.83	13.87-89	12.86-88	
April.					12.71-72	
May.	12.86	13.83	12.81	13.78	12.69-80	
June.					12.83-84	
July.	12.85	13.77	12.84	13.69-71	12.78-81	

Closed steady.

Range in New Orleans Cotton.

	Open.	High.	Low.	Last Sale.	Close.	Prev. Close.
Oct.	13.98	14.16	13.98	14.06-08	12.80-82	
Nov.	13.90	13.98	13.90	13.96-98	12.82-83	
Dec.	13.77	13.93	13.77	13.85-86	12.81-82	
Jan.	13.75	13.92	13.75	13.83-85	12.82-83	
Feb.					12.87-89	
Mar.	13.84	13.91	13.84	13.87-89	12.86-88	
April.					12.71-72	
May.	13.83	13.81	13.73	13.78	12.69-80	
June.					12.83-84	
July.	13.96	14.03	12.97	14.02	12.99-01	

Closed steady.

BONDS.

	Prev.
U. S. reg. 2s, registered	96 ¾
do. coupon	96 ¾
do. 3s, registered	102 ¾
do. coupon	102 ¾
do. 4s, registered	109 ¾
do. coupon	109 ¾
Panama 3s, coupon	99
Allis-Chalmers 1st cfts., ctfd.	50
American Agricultural 5s	100
American Tel. and Tel. cv. 4s, bid	92
American Tobacco 6s	118
Armour and Company 4½s	90
Atchison gen. 4s	93 ¾
do. cv. 4s (1960)	94 ¾
do. cv. 5s	103 ¾
Atlantic Coast Line 1st 4s	90 ¾
Baltimore and Ohio 4s	90 ¾
do. 3½s, bid	90 ¾
Brooklyn Transit cv. 4s	104 ¾
Central of Georgia 5s	102 ¾
Central Leather 5s	94 ¾
Chesapeake and Ohio 4½s, bid	92
do. 5s	104 ¾
Chicago and Alton 3½s, bid	73 ¾
Chicago, R. I. and P. cons. 4s	74 ¾
do. gen. 4s, bid	82 ¾
Chicago, R. I. and Pac. St. P. cv. 4½s	87 ¾
Chicago, R. I. and Pac. R. R. col. 4s	60 ¾
do. refg. 4s	70 ¾
Colorado and Southern 4s, bid	84 ¾
Delaware and Hudson cv. 4s, bid	79 ¾
Delaware and Rio Grande ref. 5s	102 ¾
Distillers' 5s	66 ¾
Erie gen. lien 4s, bid	63 ¾
do. gen. 4s	71 ¾
do. cv. 4s, series "B," bid	80 ¾
Illinois Central 1st ref. 4s, bid	90 ¾
Interborough-Met. 4½s	75 ¾
Inter. Merc. Marine 4½s, bid	60 ¾
Kansas City Southern ref. 5s	92 ¾
Lake Shore gold 3½s	90 ¾
Louisville and Nash. Un. 4s	89 ¾
Mo., Kan. and Texas 1st 4s	70 ¾
do. gen. 4½s, ctfd.	80 ¾
Missouri Pacific 5s	67
do. conv. 5s	78 ¾
National Railways of Mexico 4½s, ctfd.	48
New York Central gen. 3½s, bid	85
do. cv. 6s, ctfd.	107 ¾
N. Y., N. H. and Hartford cv. 3½s, bid.	70
Norfolk and Western 1st con. 4s, bid	92 ¾
do. cv. 6s, bid	104
Northern Pacific 3s	71 ¾
do. gen. 4s	80
Oregon Short Line ref. 4s, bid	86
Penn. cv. 3½s (1915)	80 ¾
Reading gen. 4s	91
Reading gen. 4s, bid	90
St. Louis and San Fran. fg. 4s	70
do. 6s	103 ¾
St. Louis & Western con. 4s	78
Seaboard Air Line adj. 5s	73
Southern Pacific col. 4s	89 ¾
do. cv. 4s	86
do. R. R. 1st ref. 4s	89 ¾
Southern Railway 5s	103 ¾
do. gen. 4s	73 ¾
Union Pacific 4s	90 ¾
do. cv. 4s	91 ¾
do. 1st and ref. 4s, bid	91 ¾
U. S. Rubber 6s	107 ¾
U. S. steel 2nd 5s	97 ¾
Virginia-Carolina Chemical 5s	95 ¾
Wabash 5s and ext. 4s	20 ½
Western Md. 4s	78 ½
Westinghouse Electric cv. 5s	91
Wisconsin Central 4s	

Money and Exchange.

New York, October 22.—Money on call steady at 2@3½; ruling rate, 2¾; closing, 2@3½.

Time loans easier, 60 days, 4@4¼; 90 days, 4¼; six months, 4½.

Prime mercantile paper, 5¾@6 per cent.

Sterling exchange firm at 4.81⅞ for 60 days; 4.83⅝ for demand.

Commercial bills, 4.80¾.

Bar silver, 61.

Mexican dollars, 47.

Government bonds firm. Railroad bonds easy.

Cotton Region Bulletin.

Atlanta, Ga., October 22.—For the 24 hours ending at 8 a. m., 75th meridian time:

STATIONS OF ATLANTIC DISTRICT.	Temperature Max.	Min.	Rainfall (inches and hundredths)
ATLANTA, clear	68	42	.00
Chattanooga, cloudy	62	36	.00
Columbus, clear	68	34	.00
Gainesville, clear	62	28	.00
Greenville, S. C., clear	62	32	.00
Griffin, clear	68	32	.00
Macon, clear	68	34	.00
Monticello, clear	67	36	.00
Newnan, clear	66	35	.00
Rome, clear	68	29	.00
Spartanburg, clear	62	30	.00
Tallapoosa, clear	68	34	.00
Toccoa, clear	60	28	.00
West Point, clear	68	34	.00

Heavy Frost.

North Carolina—Newbern, 33; Lumberton, 31; Wilmington, 36.

Georgia—Augusta, 36.

South Carolina—Blackville, 31.

Killing Frost.

South Carolina—Kingstree, 32.

Georgia—Waynesboro, 32; Athens, 32.

Texas Rainfall.

Houston, 0.01; Brenham, 0.22; Longview, 0.19; Corpus Christi, 0.01; Fort Worth, 0.02; Mineral Wells, 0.04; Victoria, 0.02; Meeting, 0.01; Valley Junction, Waxahachie.

CENTRAL STATION.	Number of stations in district.	District Averages. Temperature Max.	Min.	Rainfall (inches and hundredths).
Wilmington	10	64	32	.00
Charleston	3	64	32	.00
Columbia	12	66	32	.00
Savannah	11	66	34	.00
ATLANTA	14	66	34	.00
Montgomery	12	66	34	.00
Mobile	7	68	36	.00
Memphis	14	68	38	.00
Vicksburg	11	68	40	.00
Little Rock	18	70	42	.00
Shreveport	10	72	54	.00
Oklahoma	22	74	44	.00

A—Minimum temperatures are for 12-hour period ending at 8 a. m. this date. Received late, not included in averages. x—Highest yesterday. xx—Lowest for 24 hours ending 8 a. m. 75th meridian time.

Remarks.

Light scattered showers have occurred in Texas, Oklahoma and Arkansas; in other districts the weather continues fair. The temperature is somewhat higher in the western and central districts and lower in the coast districts of Georgia and the Carolinas. Heavy to killing frosts have occurred in Georgia and the Carolinas.

C. F. von HERRMANN, Section Director.

New Orleans Cotton.

New Orleans, October 22.—The price of cotton made a substantial advance today on active buying for long account, which the bulls claimed was the strongest advance of the season. The feature of the session was the absence of any marked amount of profit-taking on the rise, although as put the market down yesterday, too, there were no new features in the news of the day to stimulate buying and the rise was apparently to be based on the growing conviction that the crop is a moderately small one.

The opening was steady at a rise of 15 to 18 points in sympathy with a rumor over Liverpool market than due. The weather map was considered unfavorable because of the light rains in the western belt, the the frosts in the eastern belt and the prospective of more moisture to come. The market then gradually advanced until early in the afternoon, prices were 29 to 31 points over the last figures of yesterday. Also in the day moderate realizing came from the bull side. The close was steady at a net gain of 20 to 24 points.

Spot reports were encouraging throughout the morning session and prices were quoted one-eighth higher. Bulls manifested considerable disappointment when spots were officially quoted unchanged. Sales of 12,900 bales on the spot in Liverpool attracted much attention, because of private messages from England, claiming that consumers among Lancaster mills was on a buying basis.

Spot cotton steady, unchanged; middling, 13¾; sales on the spot, 2,279 bales; to arrive, 1,559; low ordinary, 10¾, nominal; ordinary, 11 1-16, nominal; good ordinary, 12 11-16; strict good ordinary, 12 15-16; low middling, 13¼; strict low middling, 13⅝; middling, 13¾; strict middling, 14; good middling, 14⅜; strict good middling, 14 7-16; middling fair, 14⅝, nominal; middling fair to fair, 15¼, nominal; fair, 15⅝, nominal; receipts, 10,554; stock, 99,384.

Sugar and Molasses.

New York, October 22.—Raw sugar firm; muscovado 3.94; centrifugal 3.43; molasses sugar 2.71. Refined steady.

Molasses steady.

STOCKS.

	High.	Low.	Close.	Prev. Close.
Amal. Copper	74 ⅝	73 ¾	74 ⅜	74 ⅜
Am. Agricultural			58 ¾	58 ¾
Am. Beet Sugar	32 ¼	31 ¾	31 ¾	32
American Can	32 ⅜	31 ¾	32 ¼	34
do. pfd.	120 ¼	120	120 ¼	
Am. Car & Foundry	44 ⅝	43 ¾	44	44
Am. Cotton Oil	45 ¼	44	44	
Am. Ice Securities	22 ⅝	22	21	
Am. Linseed Oil			17 ¾	17 ¾
Am. Locomotive	31 ⅝	31 ¼	31 ¼	31 ¾
American Smelting and Refining	62 ¾	61 ¾	61 ¾	62 ¾
do. pfd.	104 ¼	103 ¾	103 ¾	104 ¾
Am. Sugar & Refin.				
Am. Tel. & Tel.	138		137	137 ¼
Am. Tobacco	128 ¾	125 ¾	125 ¾	127 ¾
Anaconda Mining Co.	36 ¾	35 ¾	35 ¾	36 ¾
Atchison	98 ¾	98 ¼	98 ¼	98 ¾
Atlantic Coast Line	114 ¾	114 ¼	114 ¼	115
Baltimore and Ohio	91 ¾	91 ¼	91 ¼	91 ¾
Bethlehem Steel	31 ¾	30 ¾	30 ¾	
Brooklyn Rap. Trans.	94 ¾	94 ¼	94 ¼	94 ¾
Canadian Pacific	229 ¾	228	228 ¾	229 ¾
Central Leather	26 ¼	26 ¼	26 ¼	26 ¾
Ches. & Ohio	57 ¾	57	57	58
Chicago Great Western	24 ¾	24 ¼	24 ¼	24 ¾
Chicago, Mil. and St. Paul	98 ¾	98 ¼	98 ¼	98 ¾
do. pfd.	102 ¾	101 ¾	101 ¾	102 ¾
Chicago, R. I. and Pacific				
com	22 ¾	22 ¼	22 ¼	22 ¾
Colo. Fuel & Iron	126 ¾	126 ¼	126 ¼	126 ¾
Consolidated Gas	139 ¾	139	139 ¼	139 ¾
Corn Products	13 ¾	13 ¼	13 ¼	13 ¾
Crucible Steel	66 ¾	66	66 ¼	66 ¾
Del. and Hudson	166 ¾	166	166 ¼	166 ¾
Del., Lack. and Western	31 ¾	31 ¼	31 ¼	31 ¾
Denver and Rio Grande	27 ¾	27 ¼	27 ¼	28
do. pfd.	76 ¾	76 ¼	76 ¼	77
Distillers' Securities	31 ¾	31 ¼	31 ¼	31 ¾
Erie	28 ¾	28 ¼	28 ¼	28 ¾
do. 1st pfd.	41 ¾	41 ¼	41 ¼	41 ¾
do. 2d pfd.	36 ¾	36 ¼	36 ¼	36 ¾
Gen. Electric	141 ¾	141	141 ¼	141 ¾
Great Northern, pfd.	124 ¾	124	123 ¾	123 ¾
Great Northern Ore subs.	27 ¾			27 ¾
Illinois Central	34 ¾	33 ¾	33 ¾	33 ¾
Interborough-Met.	14 ¾	14 ¼	14 ¼	14 ¾
Interborough-Met. pfd.	58 ¾	57 ¾	58 ¼	58 ¾
International Harvester	124 ¾	124 ¼	124 ¼	124 ¾
Inter-Marine, pfd.	16 ¾	16 ¼	16 ¼	16 ¾
International Paper				24 ¼
International Pump	6 ¾	6 ¼	6 ¼	6 ¾
Kansas City Southern	26 ¾	26 ¼	26 ¼	26 ¾
Laclede Gas	97 ¾	97 ¼	98	99 ¾
Lehigh Valley	150 ¾	150 ¼	150 ¼	150 ¾
Lou. & Nash.	130 ¾	130 ¼	130 ¼	131 ¾
Miami, Mo. P. and S'ft				12 ¾
St. Marie	131	131 ¼	130	129
Mo., Kan. and Texas	27 ¾	27 ¼	27 ¼	27 ¾
do. pfd.	58 ¾	58 ¼	58 ¼	58 ¾
Missouri Pacific	39 ¾	39 ¼	39 ¼	39 ¾
National Lead	64 ¾	64 ¼	63 ¾	64 ¾
Nat. Rys. of Mexico, 2d pfd.				44 ¾
N. Y. Central	96 ¾	96 ¼	96 ¼	96 ¾
N. Y. Ont. and West.	47 ¾	46 ¾	46 ¾	47 ¾
Norfolk & Western	106 ¾	106 ¼	106 ¼	106 ¾
North American	52 ¾	52 ¼	52 ¼	52 ¾
Northern Pacific	117 ¾	117 ¼	117 ¼	117 ¾
Pacific Mail	19 ¾			19 ¾
Pennsylvania	110 ¾	109 ¾	109 ¾	110 ¾
People's Gas	125	124 ¾	124 ¾	125 ¼
Pittsburg, Ft. W. and Chi.				80
Pittsburg Coal	21 ¾	21 ¼	21 ¼	21 ¾
Pittsburg Coal, pfd.	92 ¾	92 ¼	92 ¼	92 ¾
Pull. Palace Car	153 ¾	153 ¼	153 ¼	153 ¾
Reading	161 ¾	161 ¼	161 ¼	163 ¾
Republic Iron and Steel	31 ¾	31 ¼	30 ¾	31 ¾
do. 2d pfd.	84 ¾	84 ¼	84 ¼	84 ¾
Rock Island Co.	21 ¾	21 ¼	21 ¼	21 ¾
do. pfd.	49 ¾	49 ¼	49 ¼	49 ¾
St. Louis and San Francisco				20 ¼
St. Louis Southwestern	24 ¾	24 ¼	24 ¼	24 ¾
Seaboard Air Line	22 ¾	22 ¼	22 ¼	22 ¾
do. pfd.	47 ¾	47 ¼	47 ¼	47 ¾
Sloss-Sheffield Steel & Iron	59 ¾	59 ¼	59 ¼	59 ¾
Southern Railway	24 ¾	24 ¼	24 ¼	24 ¾
Southern Railway, pfd.	72 ¾	72 ¼	72 ¼	72 ¾
Tennessee Copper	35 ¾	35 ¼	35 ¼	35 ¾
Texas & Pacific	24 ¾	24 ¼	24 ¼	24 ¾
Union Pacific	152 ¾	151 ¼	151 ¼	153 ¾
do. pfd.			80 ¾	81 ¾
U. S. Realty	60 ¾	60 ¼	60 ¼	60 ¾
U. S. Rubber	60	59 ¼	59 ¼	60
U. S. Rubber 1st pfd.	109 ¾	109 ¼	109 ¼	109 ¾
U. S. Steel	67 ¾	67 ¼	67 ¼	67 ¾
do. pfd.	107 ¾	107	106 ¾	107
Utah Copper	53 ¾	53 ¼	53 ¼	54 ¼
Va.-Carolina Chemical	28 ¾	28 ¼	28 ¼	28 ¾
do. pfd.	104 ¾	104	104 ¼	104 ¾
Wabash	3 ¾	3 ¼	3 ¼	3 ¾
Wabash pfd.	7 ¾	7 ¼	7 ¼	7 ¾
Western Union	67 ¾	67 ¼	67 ¼	67 ¾
Westinghouse	62 ¾	62 ¼	62 ¼	62 ¾
Wheel. & Lake Erie	19 ¾	19 ¼	19 ¼	19 ¾

Total sales for day, 273,400 shares.

Stocks recording sales of 10,000 and more shares were:

Amalgamated Copper	35,700
American Can	12,000
Reading	15,800
Union Pacific	19,900

Hubbard Bros. & Co.

New York, October 22.—Killing frost extended over North and South Carolina today and it seems probable that before the end of the week rain will follow from the Carolinas with another cold wave. Our market opened at some 14 points higher and closed at 21 points net. The crop damage done by the cold frost promises another difficult problem to the trade. Much depended upon the Atlantic states to furnish a large crop. Supply for some time to come. Texas is apparent now that we are facing a short crop with frosts and drought cotton and the price of the remainder of the crop seems likely to be upon a higher level. Spinners and merchants have been waiting before covering their contracts, looking for the pressure from the planters to bring lower prices. We think they do not. Liverpool is due to come 1½ to 2 down tomorrow.

Gibert & Clay.

New York, October 22.—Heavy frost over night in the Carolinas and Georgia, rain in Texas and better cables than expected in Lancashire resulted in prices advancing about 25 points today. While liquidation and realizing by the Atlantic states was in fair volume, it proved to be less heavy than yesterday and consequently offerings were not a weight on the market. The severity of the frost has again brought small crop estimates to the front and fresh speculative buying is taking place.

London Stock Market.

London, October 22.—Money was firm, but discount rates were easy today.

The stock market started quite strongly, with a general advance due to bear covering. Gilt-edged securities maintained the improvement under investment support and closed steady but speculative issues finished weak. American shares were upset by the political situation and Rio Tintos, DeBeers and Americans declined on Paris selling.

Mexicans were quite strong and during the afternoon, on New York offered stock freely and the market declined and closed flat.

Metals.

New York, October 22.—Lead quiet at $4.10 asked; London £20 7s 6d.

Spelter steady at $5.35@5.45; London £20 10s.

Copper strong; standard spot and December $16.75 offered; electrolytic $16.87; lake $16.87 asked; casting $16.75.

Tin steady; spot and October $40.25@40.50; November and December $40.12½@40.62½.

Antimony dull; Cookson's $7.60.

Iron steady; No. 1 northern, $15.50@16.00; No. 1 southern $15.25@15.75; No. 1 southern soft $13.25@13.75.

Mining Stocks.

Boston, October 22.—Closing: Arizona Commercial, 5¾; Calumet and Arizona, 64⅝; Green-Cananea, 25; North Butte, 24⅝.

Coffee.

New York, October 22.—Further bullish cables, reports of small receipts and an advance of 4 or 5 points in the coffee market this morning resulted in a fair price scale and the close was barely steady, 12 to 20 points net higher.

Spot nominal; No. 7 Rio 11c; No. 4 Santos, 12½.

Mild quiet; Cordova, 14¼, nominal. Futures: Steady, 5 to 1 franc lower. Havre: Steady, 5 francs lower. Rio 125 francs higher and Santos 50 reis lower. Havre: Spot and October, 100 reis lower at 69930. Futures, 70 to 125 reis lower.

Receipts in Brazil, 109,000.

Futures ranged as follows:

	Opening.	Closing.
January	10.16@10.75	10.54@10.56
February	10.26@10.85	10.63@10.66
March	11.01 bid	10.75@10.76
April	11.01 bid	10.85@10.87
May	11.26 bid	10.97@10.99
June	11.30 bid	11.07@11.09
July	11.46 bid	11.17@11.18
August	11.46 bid	11.26@11.28
September	11.56 bid	11.35@11.39
October		10.25@10.29
November		10.30@10.32
December		10.42@10.45

Provisions.

Chicago, October 22.—Pork $21.25. Lard 10.50.

Ribs 10.12½@11.00.

Cincinnati, October 22.—Lard easy at 10.37½@10.42½.

ATLANTA QUOTATIONS

Country Produce.

(Corrected by Fidelity Fruit and Produce Company, 57 South Broad Street.)

Vegetables.

PINEAPPLES, real Spanish	$3.00@3.25
Alkatra	2.25
FLORIDA ORANGES, fancy	2.50@3.00
RANGE GRAPEFRUIT	$4.25@5.00
Beans, green, drum	1.50
Do. wax	1.50
ONIONS, red, bag	$2.00
White	2.50
CABBAGE crate, lb	3½c
CELERY, dozen	25c@40c
POTATOES, reds, bushel, new crop	$1.00
Whites, bushels, new crop	$1.20@1.30
LEMONS, box	$4.50
EGG PLANT, crate	$1.00
TOMATOES, fancy, crate stock	$1.00
Ripe	75c
CUCUMBERS	$2.00
SQUASH, drum	$2.00@2.50
SQUASH, yellow	1.50
White	$1.50
PEPPER, basket crate	$1.00
OKRA, crate, tender	$1.00@1.25

Poultry and Eggs.

Hens live, pound	15c
Fryers, pound	15c
Ducks, pound	15c
Eggs, dozen	28c

Groceries.

(Corrected by Oglesby Grocery Company.)

Sale Grades—Diamond $1.75; No. 1 Mica, $5.25; No. 2 Mica, $4.75.

Cheese—Longhorn, 17c; Young America, 17c; Red Rock Ginger Ale—Quarts, $3; pints, $1.75; Root Beer—Quarts, $3; pints, $1.75.

Candy—Stick, 6½c; mixed, 7c; chocolates, 10c.

Salt—100-lb. bags, 45c; ice cream, 50c; 50-lb. bags, 30c; 3 barrels, $2.25.

Arm and Hammer Soda—$2.05; 3oz soda, $2.25; baking powder, $4.85; No. 8, $2.

Horsford's, $4.30; Good Luck, $3.75; Success, $3.50; Rumford, $4.20.

Pepper—Cayenne, 20c; nutmeg, 35.

Ink—Per crate, $1.25; 4-oz., $2.70.

Matches—Diamond, $6.00; Safety, $5.15; Monogram, $5.50; Carnation, $5.35; Golden Grain, $5.00; Pancake, per case, $3.00.

Lard and Compound—Cottolene, $7.20; Snowdrift, cases, $6.50; Flake White, 9; Jewel, 12; Simplex, 11½.

Rice—Head, 5½; grits, $2.85.

Sour Chowchow, per crate, $1.60; kegs, $12@ 13; Dessert, mixed, kegs, $12.00; olives, 90c to $4.50 per dozen.

Extracts—10c flavors, 80c per dozen; 25c flavors, $2 per dozen.

Sugar—Granulated, $4.60; light brown, 4¾, dark brown, 4½; domino, 5 cents.

Grain.

Texas R. R. oats (new)	$ .70
No. 1 mixed oats	.67
Clipped oats	.67
White oats	.67
Cotton seed meal	29.00
No. 2 middling cotton	1.00
Bran	1.00
Brown chops	1.10
Tennessee meal	1.35
Georgia meal	1.35

Horses and Mules.

Following are current quotations on horses and mules:

Heavy draft, extra	$210@250
Heavy draft, 1,400 to choice	175@200
Eastern chunks, extra quality	160@180
Fifty inner, extra	150@160
Southern horses, extra quality	125@150
Southern horses, plain	90@125
Choice drivers, with speed	175@275
Saddlers	150@225
Mules—	
14 to 15½ hands	$160@180
15 to 15½ hands	180@225
15½ to 16 hands	200@250
16 to 16½ hands	225@275
16½ to 17 hands	250@300

Receipts in Chicago.

Articles.	Estimated Today.	Tomorrow.
Wheat, cars	9	9
Corn, cars	92	133
Oats, cars	124	124
Hogs, head	26,000	23,000

Bradstreet's Visible Supply.

Wheat increased 1,930,000 bushels.
Corn decreased 1,154,000 bushels.
Oats decreased 2,311,000 bushels.

Primary Movement.

Receipts, wheat, 1,255,000; corn, 1,256,170 last year, 1,268,800 year before.

Shipments, wheat, 1,047,000; versus 1,827,000 last year, 1,126,672 year before.

Receipts, corn, 19,000; 19,170 last year, 281,400 year before.

Shipments, corn, 1,000; 220,266 last year and 281,400 year before.

Weekly Movement.

Wheat—Receipts $69,000; versus 1,888,000 last year. Shipments 742,000 versus 1,877,000 last year.

Corn—Receipts 525,000 versus 381,000 last year. Shipments 888,000 versus 277,000 last year.

Grain.

Chicago, October 22.—Cash: Wheat, No. 2 red, 82@82½; No. 3 red, 80@81½; No. 2 northern, 85½@86½; No. 2 spring, 84¾@85½; winter, No. 2, 81@81; durum, 77@83½.

Corn, No. 2, 65¾@70; No. 2 white, 69¾@70½; No. 2 yellow, 69¾@70½.

Oats, No. 2 white, 35½@40; standard, 39¾@41.

Rye, No. 2, 65@66.

Barley, 55@68.

Timothy $3.75@5.25.

Clover $8.50@12.50.

St. Louis, October 22.—Cash: Wheat, No. 2 red, 81¾@82; No. 3 red, 80@81; No. 2 hard, 82@83½.

Corn, No. 2, 70@70½; No. 2 white, 70¾@71.

Oats, No. 2, 39½; No. 2 white, 41¾.

Wheat, December, 86¾@87; May, 91¾. Corn, December

MARKETS

Cotton Seed Oil.

New York, October 22.—Cotton seed oil was barely steady for the November delivery, reflecting an easier tendency in crude and distant months. Sales, 2,500 barrels. months felt the strength in cotton and land and closed 2 to 8 points net higher. Sales, 14,800 barrels.

Prime crude, 6.6@6.73; prime summer yellow, 6.45@7.05; October, 6.92; November, 6.83; December, 6.82; January, 7.02; February, 7.09; March, 7.22; April 7.30; May, 7.35; prime summer yellow and summer white, 7.00@8.00.

Futures ranged as follows:

	Opening.	Closing.
October	6.82@6.85	6.82@6.85
November	6.82@6.85	6.83@6.84
December	6.84@6.85	6.82@6.84
January	6.93@6.99	7.02@7.03
February	7.07@7.12	7.09@7.14
March	7.20@7.21	7.20@7.21
April	7.28@7.32	7.25@7.31
May	7.33@7.37	7.33@7.40

Memphis, October 22.—Cotton seed oil quiet; prime basis, 6¾; S.S.T., meal, $26.75@27.00; linters, 3¾@4.

Country Produce.

Chicago, October 22.—Butter higher; creameries 24@34; dairies 24@30.

Eggs higher; receipts 4,725 cases; at mark, cases included, 19@21; storage packed firsts 29@26; firsts 27@.

Cheese lower; daisies 15@15½, twins 14½@14¾; American 15@15½; long horns 15@15½.

Potatoes, receipts 40 cars; unchanged.

Poultry, alive irregular, springs 14; fowls 13; turkeys 17.

Treasury Statement.

Washington, October 22.—The condition of the United States treasury at the beginning of business today was:

Net balance in general fund $125,696,121.

Total receipts yesterday $1,992,233.

Total payments yesterday $2,767,945.

The deficit this fiscal year is $9,938,862, against a deficit of $10,162,000 at the corresponding time of Panama canal and public debt transactions.

Foreign Finances.

Berlin, October 22.—Exchanges on London 20 marks 47¾ pfennigs.

Paris, October 22.—Last francs 97 francs 90 centimes.

London, October 22.—Consols for money 72 11-16; consols for account 72 13-16. Bar silver quiet at 23 15-16d. Bills 3¼@3¾. Discount, short bills 4 11-16@4¾; three months 4¾@4 11-16.

LANDLORDS OF BRITAIN FACE TROUBLOUS DAYS

Lloyd-George Says Land Will Be Freed From Landlords and People Put on It.

Swindon, England, October 22.—Chancellor of the Exchequer David Lloyd-George this afternoon gave further details of the government's land campaign. He said it was his object to "free British land from landlordism and get the people back on it," and added:

"The two purposes which the liberal government has set for itself are to attract and retain the rural population on the land and to devise means to develop both the quantity and quality of the total agricultural production of the British isles.

"As the first step, it is purposed to establish a ministry of lands, with control and supervision of all questions dealing with the users of land both in town and in the country.

To Take Land Out of Ownership.

"The government intends to take the land out of ownership hereafter. If a landlord finds that some silly settlement hampers him in dealing with improving his land, he can apply to the ministry of lands, which will enable him to override the barrier.

"The new ministry will have the same power to reduce rents on small farms as the present county courts possess. Large farmers also will have the right to appeal to the commissioners for a reduction of rent if the value of the state causes a rise in the wages of the farm laborer. In such event the landlord will have to come in as a contributor, and in case of great agricultural depression a temporary lessening of rent will be obtainable.

"The new ministry of lands is to be given full power to acquire at a reasonable price all waste, derelict and neglected tracts of land and to divide them with forests and to reclaim and drain the sprines on the land with a view to their cultivation to the full limit.

Game Laws to Be Revised.

"If men want sport, it must be at their own expense and the game laws will be revised in this direction.

"Establishment of a fair minimum wage for laborers with reasonable hours of work, decent housing and the prospect of the laborer obtaining a bit of land for himself, will all be within the scope of the proposed land commissioners, who will have authority to fix the price of land in cases of compulsory acquisition.

"The government proposes to remedy the grave deficiency of cottages in the country by borrowing money themselves with state funds—and we have got a nice little fund at hand—the insurance reserve fund."

The announcement of the land proposals was made by unanimous decision of the cabinet.

THAW LAWYERS FIGHT TO STOP INDICTMENT

New York, October 22.—Counsel for Harry K. Thaw, today began a fight to prevent indictment by the grand jury of this county by the grand jury, that will be his tenow for the murder of Stanford White. The circumstances surrounding Thaw's escape from Matteawan, while the application of Thaw's counsel, took to the district attorney's office a deputy sheriff of Dutchess county to the grand jury when that body heard Thaw as a witness against John N. Anhut. Justice Seabury then alluded to Thaw as a man who "has been adjudged so insane as to be criminally irresponsible" and instructed the jury not to ask him to sign any of his testimony. Counsel for Anhut upon his answering any question, the answer to which might tend to incriminate him in any unlawful transaction.

Samuel Untermeyer requested that Justice Seabury's charge be called to the attention of the present grand jury. William Travers Jerome has been designated by the attorney general to take charge of the case.

PRESIDENT WILSON BECOMES EXCLUSIVE

Washington, October 22.—President Wilson felt he knew today that he proposed to be exclusive for the remainder of the week. He had no golf on Saturday he is to speak to the dedication of the restored Congress hall in Philadelphia and on Monday he will deliver an address in Mobile, Ala., before the Southern Commercial Congress. For the next two days his engagement list will be restricted to essentials.

Pressure was brought to bear on Mr. Wilson to make short talks along the route on his southern journey but he has declined. He will travel to Mobile in a special train from which he will return the same way, making no stops. Existence of many questions of public importance, especially the situation in Mexico, have convinced the president that he cannot remain away from the capital too long.

Injured Soldiers Improving.

Mobile, Ala., October 22.—Encouraging reports from the seventy injured soldiers who were in the Mobile and Ohio wreck at State Line, Miss., Sunday, were received from Mobile hospitals today. No more deaths are expected. Only two are in a serious condition now and they showed steady improvement during the day.

GOVERNOR WILL VISIT FAIR AT MACON TODAY

Corn and Canning Club Exhibits Exceed Anything Ever Gathered Together in South.

Macon, Ga., October 22.—(Special.)—The Georgia State fair got under way in great shape today, with an unusually large attendance though it will be nothing to compare with the crowd which is expected tomorrow, on the occasion of the visit of Governor and Mrs. Slaton and the governor's staff.

Governor Slaton and his party will arrive in the city at 10:45 o'clock over the Southern railway, and will be met by a reception committee with a band and three military companies and an escort to the fair grounds. A number of automobiles will be used in going to convey the party to the grounds.

After the reception the visits governor Slaton will be taken to the banquet given by the Georgia Agricultural at a short address. Later a luncheon will be served in honor of the governor and during the afternoon there will be an automobile tour of the city, followed by a reception at the Hotel Dempsey. The party will leave for Atlanta at 5 o'clock in the afternoon.

Visitors at the Fair.

Among the prominent visitors to the fair today were Dr. A. M. Soule, president of the Georgia Agricultural college at Athens; H. Ej Savelle, of Washington, who is in charge of the extension work in the south, and R. J. Delong, director of the corn Expositment station.

The exhibit of the Corn and Canning clubs' work at the fair this year is a revelation. The boys' and girls' canning clubs exhibits, the greatest number ever assembled at any one fair in the south, and that was one of the features in which Georgia and Atlanta fair show in itself. There are a total of 1,200 corn club exhibits, and they are coming in right along. The number of these exhibits will exceed one thousand before the fair ends. The general average of the corn exhibits shown by the boys is said to be considerably in advance of that shown at the state Corn show last year.

In an address today before the farm demonstration agents of southwest Georgia assembled here, H. Eavelyn, in charge of the farm extension work in the south for the United States government, paid a high compliment to the Georgia demonstrators. He declared that out of one thousand demonstrators in the United States, those from southwest of southwest Georgia have a keener insight into the work than any others in the south.

Miss Cresswell to Leave.

An announcement of importance to all canning club girls in the state and to exhibitors as well, made today was that Miss Mary E. Cresswell, director of the girls' canning clubs of the state, will on December 11, go to Washington, where she will assume charge of the same work for the entire country, including fifteen southern states. Miss Cresswell in Georgia has not yet been named.

Those in charge of the poultry show at the fair this year are having a hot time placing all the birds. Today every available coop had been utilized and a telegram was sent out during the day which stated that two more carloads are on the way Expected to Macon and would arrive tomorrow.

The horse racing at the fair does not start until tomorrow, but this morning are a large number of horsemen here. A good many fine horses are entered in the different races. Weather conditions are ideal for a better race than that which is now being experienced, and fair officials are jubilant of the outlook.

U. S. TROOPS STRUCK BY BOLT OF LIGHTNING

Three Privates of Sixth Regiment Killed—Scores of Horses and Mules Knocked Flat.

Houston, Texas, October 22.—A bolt of lightning struck a marching column of the Sixth United States cavalry between Pharr and San Juan this morning at 7:30 this morning, instantly killing Privates Monroe Morris, George Morris and John Zimmerman.

Veterinary Surgeon Devine was injured, but not seriously.

Several horses and mules were killed, and three soldiers were so badly hurt as to be taken unhorsed, but not otherwise injured.

The regiment was en route to Galveston for target practice. The storm struck the wagon train with which the dead soldiers were being carried. Soldiers were severely shocked. Scores of horses and mules were knocked flat by the force of the shock.

FOOTE READS PAPER TO THE TYPOTHETAE

New Orleans, La., October 22.—The International Association of Electrotypers, an organization affiliated with the United Typothetae of America, now in convention here today ratified the report of a commission which urged very strongly the adoption of a plan by electrotypers seeking to prevent strikes and lockouts and to submit their differences to an arbitration board. Ultimate action on this matter will be taken tomorrow, but not seriously.

The convention of the United Typothetae of America today wrestled with a proposition offered by the American Paper and Pulp association for a readvance of 5 per cen in freight rates. This matter was finally referred to the committee on resolutions. No agreement was reached tonight.

W. O. Foote, of Atlanta, today read a paper on the "Cost and Value of Salesmanship" was discussed by Ben F. Johnson, of Cleveland. Other papers were read and discussed by Earl Stout, of St. Louis; M. L. Bath, Detroit, La.; O. H. Pollard, Winnipeg and Joseph H. Blanchard, New Haven.

The convention will adjourn tomorrow after the election of officers. The following have been selected by the committee on nominations: Galveston; first vice president; Albert W. Finley, Philadelphia, second vice president; Alfred F. Edgel, Philadelphia, George H. Gundlach, Chicago and treasurer, Arthur E. Southworth, Chicago.

UNCLE SAM'S SALOONS ARE UNDER HOT FIRE

Washington, October 22.—Uncle Sam as a saloonkeeper is the target for shots of the Anti-Saloon league and Secretary Daniels is the target at which the denominations of the white ribboners are being hurled.

The government owns a large block of property just south of the treasury building. Such it has been used, except for the department of state, justice and possibly one other. In the territory which is occupied by business buildings, are those all of which the tenants rent by the month from the government.

"Heavens!" cried the Anti-Saloon league officials, when they learned of this fact. "This is a crime and a stain on good citizenship."

Whereupon they took up the matter with the secretary of the treasury. Mr. McAdoo today wore a furtive look.

Pastor Brodt Released.

St. Louis, October 22.—Rev. John O. Brodt, pastor of the Third United Presbyterian church, was released in the court of criminal correction here today when his preliminary hearing was held on a charge preferred by a 16-year-old boy. The judge said he would not believe the boy under oath and he required the minister to make no defenses.

ATLANTA'S STRIDES FROM DAY TO DAY

All the Latest Real Estate and Building News.

With Wednesday's announcements and prospects the real estate market brightened considerably.

The most interesting development of the day was the sale of David Brown's residence for a consideration of $25,000.

John O. Dupree, of W. L. & John O. Dupree, made the sale for Mrs. Mary W. Millard to Charles C. Thorn, the property consisting of a 2-story pressed brick residence on Oakdale drive. The lot has a frontage of 150 feet, with a depth of about 540.

Prospects Good.

Reports from other agencies indicate that a good deal of business is going on. Three of these agencies state that they have deals pending which will be ready for announcement before the end of this week.

Several of these deals are somewhat larger than usual, one being in the neighborhood of $100,000.

Other Realty Sales.

The B. F. Burdett Realty company has sold for A. J. Perry to the American Investment and Loan company, No. 47 and 49 Washington street, a two-story brick apartment house on a lot 73x150, for a consideration of $13,000. Mr. Perry took in part pay a lot 50x220 feet on the west side of Ponce de Leon avenue, the corner of Ponce de Leon avenue, valued at $9,000.

W. Sullivan has sold to C. A. Hartman the northeast corner of Crawford place and Eighth street, a residence on a lot 42x142 feet, for $7,500.

PROPERTY TRANSFERS.
Warranty Deeds.

$2,100—D. R. Ervin to Maud, lot southeast corner Orleans street and Broyles avenue, 50x150 feet.

$2,100—Mrs. Mary A. Perry to the American Investment and Loan company, No. 47 and 49 Washington street, a two-story brick apartment house on a lot 73x150, Mr. Perry took in part pay a lot 50x220 feet on the west side of Ponce de Leon avenue, valued at $9,000.

$7,500—

Constitution Want Ads GO As Far As Trains GO. Send Your Message on One. A Personal Brought a Wandering Son Home From War. Try It Yourself

BUSINESS AND MAIL ORDER DIRECTORY

ABSTRACT AND TITLE INSURANCE.

ATLANTA TITLE & GUARANTEE CO., 1 Peachtree ground floor Equitable building. Bell phone Main 5420.

ARCHITECT.

W. C. MEADOR
616 Empire Bldg. Phone Main 1597.
Residences, Bungalows and Apartment Houses.

ARCHITECTURAL DRAWING.

ARCHITECTURAL DRAWINGS and tracings of all kinds; also blueprinting. 5 Peachtree arcade.

BLUEPRINTING.

OF all kinds, letterings, tracings, maps, patent drawings and all alterations. Dick Burt, 702 Hilfiker Trust bldg. Ivy 4939.

ARTISTIC UPHOLSTERING.

ATLANTA UPHOLSTERING
286 WHITEHALL. MAIN 1476.
ALL kinds of furniture repaired, upholstered, refinished; cushions made for porch furniture.

ALL KINDS upholstering. Hill Mattress Co. Prices reasonable. Atlanta 2871.

ATLANTA NOVELTIES.

NOVELTY IMPORTING CO. HAS newly opened the best and 10-cent store in the city. Give us a visit. 6 W. Mitchell St.

AT AUCTION.

FURNITURE, household goods, office fixtures, and in fact, everything you want. JACOBS AUCTION CO.
Near Kimball House. Bell phone 1424; Atlanta 2424.

BICYCLE MESSENGER SERVICE.

IVY 425. ATLANTA 19.
RELIABLE SERVICE GUARANTEED.

BRICK WORK.

GOING TO BUILD? We have enough left over to build a small store; special price for quick trade. C. T. Pierce, 111 Lafrance St. Phone Ivy 1073-J.

CONCRETE PRODUCTS.

WE BUILD anything in concrete, from a lawn vase to the largest silo. Burial vaults a specialty. Dykema System Concrete Co., 312 Austell building. Ivy 1166.

CRUSHED STONE.

ROOF STONE AND SAND COMPANY, CRUSHED STONE, granite sand, concrete sand. 414 Rhodes bldg. Atlanta, Ga.

CARPET AND RUG CLEANING.

Atlanta Carpet Cleaning Co.
67 W. ALEXANDER. IVY 4166.
WE clean all kinds of carpets and rugs; also cleaning feather pillows and beds; 18 years' experience.

HARRIS & CO.
RUGS cleaned and bound. Furniture repaired and finished, family goods exp'd. econ. Zach 1 mile. 379 Piedmont Ave. Ivy 2480-L.

ORIENTAL Rugs cleaned like new; also repairing and weaving. Ivy 3130-J. Auburn avenue.

Atlanta Oriental Rug & Cleaning Co. 512 RUGS and CARPETS up. Ivy 2472. Bell Phone, Main 1627.

CARRIAGE AND WAGON WORKS.

MADDOX & WILLIAMS
LET US build that new wagon or repair the one you.
78 PETERS. MAIN 3714.

CLEANING, DYEING AND PRESSING.

JONES, THE TAILOR
SUITS made to order. We do steam dyeing and French dry cleaning. Ladies called for and delivered. 254 Edgewood ave. Ivy 3471.

WHITEHALL LADIES' & GENTS' PRESSING CO., now located at 66 Whitehall terrace. Unequaled cleaning and pressing; satisfaction guaranteed. Atlanta 4464.

FOR PRESSING, repairing, dyeing, cleaning, see T. N. Wilburn, 395 Marietta. Atlanta 2781.

ALL KINDS pressing. Membership cards $1. Call Main 5187, Atlanta 4636. D. F. Moore, 282 Whitehall street.

CHEROKEE DYEING COMPANY, W. M. Baker, Mgr. Tailoring, cleaning, pressing and dyeing. Atlanta 4636. 248 Houston street.

THE WHITE WAY TAILOR AND Dry Cleaning Company. Ladies' and gents' dyeing, altering, repairing and dyeing, suits dry cleaned, $1.00; called for and delivered. 'Phone 'Nuf sed.' 72 Woodward avenue. Main 3116.

UNION MUTUAL DRY CLEANING CO.
PRESSING, dyeing and dry cleaning a specialty; all work neatly done; called for and delivered. Bell phone, Ivy 1750. 218 Auburn avenue. R. Henderson, Prop.

CONTRACTOR AND BUILDER.

EMORY WILLIAMS
GENERAL CONTRACTOR AND BUILDER. Estimates gladly furnished; store and office handle second-hand lumber. Patronage solicited. Office 210 Edgewood avenue. Bell phone Ivy 2526.

CONTRACTING PLASTERER
MATERIAL carefully furnished and repair work done cheap. Bell phone Main 3734; Atlanta 2829-M. J. W. James & Co., office, 22½ South Forsyth street.

IF YOU need a contractor, builder or expert roof man, see Thomas Bros., 147½ Peters street, or phone Main 227. Repair work of all kinds. Roof paint, $1.50 gal. Prices reasonable.

LET US build you a home on easy terms, like rent, anywhere in the city. United Bldg. Co., 609 Temple Court bldg.

GROVER C. TULLY—Let me build your home. 56 Bell avenue.

WHEN in need of carpenter work, call on J. A. Johnson, West 1113. Estimates on all job work prices reasonable.

CHINESE LAUNDRY.

LEE HAND 248 Whitehall street. Laundry.

FURNITURE REPAIRING AND UP-HOLSTERING.

YOUR OLD furniture upholstered and repaired now by expert workmen. Prices as low as I can, and good guarantee by my work. L. Welton, 41 Auburn avenue. Ivy 3267.

FURNACE AND REPAIRING.

We Charge Less for best work.
Moncrief Atlanta Co. Ivy 1930.

For the Original Monerief
FURNACE phone Moncrief Furnace Company, 129 Forsyth street. Main 242. Call for S. C. Moncrief or J. B. Lee.

FISH AND OYSTERS.

FOR FRESH fish and oysters, call E. G. Marlow, Atlanta 5121 M. 176 Bell st.

FRESH MEATS AND FISH.
J. A. Kessler, fresh meats, fish and oysters. 46 Auburn Ave. Bell phone.

NORTH SIDE FISH CO. Fresh fish and oysters all the time. 239 Auburn. Atlanta 2633.

GAILSIN FISH MARKET, 258 Marietta st. Atlanta phone 191. Fresh fish daily.

FOX FURNACES.

ANDERSON BROS. & RICH
374 Kimball House Ave. North Phone 68.
FEATHERS—All kinds of domestic feathers, fine goose feathers a specialty. Write or phone for samples and prices. H. C. Brooks, 1015 South Boulevard, Atlanta, Ga.

GLASS, MIRROR AND REPAIRS.

IF IT'S anything in the glass line, see Loyd, Main 4167, Atlanta 5227. 11 S. Forsyth street, Ware Annex.

GROCERIES.

Little Gem Grocery, 184 WHITE-ways, butter and chickens, little price for large amount. Phone Main 4154.

HATTERS.

HAT RENOVATORS
LADIES and gents' hats cleaned and re-dyers given prompt attention. Acme Hatters, 29 East Hunter street.

HEAVY HAULING.

J. D. Collins Transfer Company
IVY 7491. 8½ MARIETTA ST.
HEAVY HAULING DONE. Piano, safe, machinery, building material. Get our prices.

LOCK AND GUNSMITH.

Keys Made 25½ Marietta St.
Both Phones. Main 2146. Atlanta 4825.

JEWELERS AND OPTICIANS

DUNAWAY BROS.
EXPERT watch repairing; satisfaction guaranteed. 6 Walton st., just off Peachtree.

LUMBER.

PATERSON LUMBER CO.
is the firm to get the best lumber at the lowest prices. Let us figure your lumber bill. Ivy 5251. Atlanta 4822.

(Continued in Next Column.)

BUSINESS AND MAIL ORDER DIRECTORY

MULTIGRAPHING, ADDRESSING, MAILING.

THE LETTER CRAFT SHOP,
BEST multigraphing work in south. Prompt service. All work guaranteed. Business Service Company, Ivy 2, Atlanta, Ga.

MESSENGER SERVICE.

MAIN	ATLANTA
555	Quick, Reliable 96
	Messengers.

AMERICAN MESSENGER SERVICE.

MULTIGRAPHING.

FORM LETTERS multigraphed; prompt and neat work. Bell phone Ivy 2621.
EAGLE MULTIGRAPHING CO.
Bell phone Main 1158, 8 N. Forsyth St.

MECHANICAL ENGINEERING.

G. V. PLANTE, M. E.
SPECIAL MACHINE DESIGNING.
243 West North Avenue. Main 2879.

MILLINERY.

LIVE AND LET LIVE—Mrs. Lolle B. Huey, Millinery, 244 S. Pryor. Main 3550.

NEW RUBBER TIRES

NEW RUBBER tires put on your baby's carriage while you wait. Wheels repaired, recovered. Ivy 2076. Robert Mitchell, 227-229 Edgewood.

OFFICE FURNITURE AND FIXTURES.

HORNE-CANDLER CO.
61 NORTH PRYOR ST.
DESKS, chairs and filing cabinets, office supplies. Phones: Ivy 2134; Atlanta 2066-A.

PAINTS AND VARNISHES.

C. P. BINDER & SON
MANUFACTURERS of high-grade paints, white lead and linseed oil; to order. Corner Ivy and Peachtree. Bell phone Ivy 4802-J. Atlanta, Ga.

KEEP your floor painted and tinted. Embry Construction Company, 218 Fourth National bldg. Main 1442.

I DO ALL kinds of carpentering work, building and painting. Main 1125-J.

PLUMBING AND HEATING CONTRACTORS.

GRESHAM-JACKSON CO.
SPECIAL attention given to overhauling heating and plumbing work, 24 Luckie street. Ivy 5221.

J. L. M'NINCH
BEST work, reasonable prices. 209 Marietta street. Bell phone Main 4, Atlanta 2127.

MONEY SAVED by buying your plumbing material from us at wholesale prices. We sell everything needed in the plumbing line. Forrest-Adair Supply Company. 1494 East Hunter. Both phones 550.

PRINTING.

"ADVANCE" PRINTING CO.
BOOK AND JOB PRINTING. Cut prices on all printing for next fifteen days, 184 Auburn avenue. Bell phone Ivy 1284.

PHENOLINE.

A DISINFECTANT, DEODORANT AND GERMICIDE—Destroys chicken mites and all kinds of insects. Phenoline Company, 106-A Edgewood avenue. Main 2357. Atlanta 2038-A.

ROOFING.

NEWBANKS The Roof Man.
Main 1142. West 1142.

J. N. LITTLE paints and repairs all kinds of roofs; also puts on new roofs and paint. 134 Whitehall. Main 614.

IF YOUR ROOF leaks call Hill Roofing Co., 1615. Repairs and new roofs. Atlanta 2615.

RANGE, REPAIRS AND HARDWARE.

CALL ON GOODRUM & TERRELL when in need of anything in the hardware line. 109 Edgewood avenue. Atlanta 2344.

REPLASTERED AND REPAIRED.

J. G. THROWER replastered all the ceilings in my home, and they are perfect; satisfaction guaranteed. Phone me your troubles. Ivy 2781. Main 3116.

STOVE AND RANGE REPAIRING.

ATLANTA STOVE SUPPLY COMPANY, Main 4866. Atlanta 4866. Phone 2246. 101 North Forsyth street. Phone us and get prompt service. Will call.

WHEN IN TROUBLE CALL
"THE STOVE DOCTOR"
MAIN 61 SOUTH PRYOR ATL. 2446.

STOVES AND RADIATORS TO COOK AND HEAT

BURNS 18 hours with 1 gallon kerosene oil; no carbon, soot, smoke or odor. Perfect; pumps 300 satisfied customers in Atlanta; names furnished. Agents wanted. 1 to 5 burners. Henry, 224 South Pryor, corner Hunter.

STOVE REPAIRED OFFERED.

FOR any stove of range that we cannot repair we will give you a new one. Standard Stove and Supply Company, 141 Marietta st. Main 1158 and 1159. Barber, Manager, formerly with Southern Stove Company. Better known as "Dan, the Fixer."

DAN THE FIXER.
STOVE AND RANGE REPAIRING.
We sweep chimneys.
121 Whitehall. Bell Phone Main 2698.

SHOE REPAIRING.

SHOES HALF-SOLED SEWED
$1.00.
AT GWINN'S SHOE SHOP, 5 Luckie street, in the new Temple Court hotel. Work called for and delivered. 652 Edgewood avenue. Atlanta 2621.

WANTED—1,000 pairs of shoes to repair. Prices right. Work guaranteed. 247 Marietta St. Atlanta 5749-J. Give us a trial.

TAILORING.

R. JANKO, TAILOR
LADIES and gentlemen's first-class tailoring at moderate prices. 85 S. Hunter St.

TAILORS AND FURRIERS.

M. FOX LADIES' tailors and furriers, remodeling and repairing. 5 Peachtree arcade building. We'll advise you to call at your earliest convenience and have your old furs and your furs remodeled. Satisfaction guaranteed.

TRANSFER SERVICE.

GLASS TRANSFER Atlanta 5603. 24 Walton street. 5574-B.

TYPEWRITERS.

CORONA STANDARD FOLDING Corona. Has come to stay for the people's use. For travelers, the professions, students, the home. Only $50 cash or $5 a month. Price, $50. A. L. Johnson, 401 Equitable Bldg. Main 4455.

TRUNKS, BAGS AND SUITCASES REPAIRED AND RETAILED.

ROUNTREE'S 77 WHITEHALL STREET.
Phones: Bell, Main 1534; Atlanta 4541.

Tin, Copper and Sheet Iron Work.

FURNACE supplies a specialty; prompt service; work guaranteed. Dixon & Co., 224 Edgewood avenue. Atlanta phone 2344.

WOOD PATTERNS.

MANUFACTURERS of patterns, modern machinery and accurate work. Work called for and delivered. Atlanta Wood & Metal Pattern Co., 30 W. Mitchell st. Main 1484-J.

WALL PAPER.

$5 AND 10c WALL PAPER
167 WHITEHALL—Get our wall paper equal to the best 25c kind. Let us show you. Atlanta 5 and 10c Wall Paper Co. Nothing over 5c and 10c. Below Mitchell st. Paper-hangers furnished.

EDUCATIONAL

ATLANTA SCHOOL OF PRACTICAL MILLINERY
TEACHES full course millinery in six weeks. Our rates are lower for what we give than any other reputable school. Now is the time to start, so you finish for fall season. Investigate. Miss Hainsworth, 49½ Whitehall street.

FRENCH
CONVERSATION and lessons taught by a graduate Frenchman. Fl. May, 767 Edgewood avenue. Ivy 278-J.

SPANISH! SPANISH!!
I WILL teach you Spanish as it is spoken in Cuba, Mexico, at reasonable terms. I will also do translation very reasonable. Address Professor Tampsmanor, No. 25 E. Ellis street.

GIRLS LEARN millinery. Best trade ever known for girls to learn. Pays $60 to $100 a month. Ideal School of Millinery. 190½ Whitehall street.

INDIVIDUAL instruction given in English branches and mathematics. References. Ivy 5216-J.

WANTED—Miscellaneous

WE PAY highest cash prices for anything. Pianos, household goods, furniture and office fixtures a specialty. Jacobs Auction Co., 51 Decatur St. Atlanta 2285, Bell 534.

WANTED—Second-hand electric fixtures for residence; must be bargain and A-1 condition. Ivy 7644-J.

MATTRESSES RENOVATED
WE BUY and steam clean feathers. Meadows Mattress Company. Phones Main 4845. Atlanta 1476. P. O. Box 5.

"TACCO" varnish applied to your dining chairs with a cheesecloth by the maid, will be ready for your silk-clad guests at 10 o'clock luncheon. Do it now. Use "Tacco" varnish and stain. Sold by the Paint Store—and Others. Open Evenings.

"TACCO" varnish applied with a cheesecloth to your doors and woodwork by the wife or maid, will enable you to postpone doing over for another year or two. Dries hard over night. Sold by the Paint Store—and Others. Open Evenings. Ivy 1100.

PAINT and Supply Co., 11 South Pryor st.

NEWSPAPERS TAKE NOTICE—Wanted, half interest in a purchase contract on newspaper in the south. Will pay cash for it, or will put stock in corporation. Would sell a newspaper wanting to sell address "A-13," this office.

WANTED—One half dozen suits and boats. Main 2402. Atlanta 2402.

I BUY and sell all kinds of sacks from one to 1,000. Call H. H. Hirsch, 57 Decatur street.

WANTED—Dynamo that will furnish 100 lights. Give full description and quote price. Dynamo, this office. Address Canton, Ga.

WANTED—To cash, waste paper, rag stock. Atlantic Supply Co. Phone Main 3416. Wagon will call.

EMPTY coca-cola kegs wanted in any quantity. Henry A. Thorndike, New Bedford, Mass.

SEED AND PET STOCK

H. G. HASTINGS & CO.
SEEDS, BULBS AND POULTRY
SUPPLIES.
BELL PHONES MAIN 2068; MAIN 3562.
ATLANTA 2068.

THERE are more pretty lawns in Atlanta from Hastings' Evergreen Lawn Mixture than from any other grass seed sold here. Prepare the soil well and sow in early spring, and you will have a green, pretty lawn the year that are suited to this climate and has the exceptionally rich mixture. Price per bushel of 40 lbs., $2.50; per lb., 20 cts.

WIZARD BRAND SHEEP MANURE makes an ideal fertilizer for grasses. If you are making a new lawn use this, it is also fine for spreading broadcast over an old lawn. $1.50 per bag of 100 lbs.

EVERY one that is interested in Bulbs and Roses should have one of our new catalogues. It tells you how, when to plant bulbs, Roses, Peonies, Perennial Vines and Flowers, and many other plants that help to make the home beautiful. We will be glad to mail you a copy. Phone us your name.

GOLD FISH and Canary Birds.

PLANT English Rye Grass on your Bermuda lawns now; stays green there till the Bermuda comes out in the spring. The cost is very little and the results are very satisfactory.

Bell Phone Main 3978, Atlanta Phone 594.
ALBIG—ANDERSON.

McMILLAN BROS. SEED COMPANY,
THIS NEW HOUSE HAS ALL SEED STORE, FIELD AND TRUCKERS.
12 South Broad Street, Atlanta, Ga.

FOR SALE—Shetland ponies, this year's colts, ready to ship; also mare, 5 years old; saddle, horse colts from $25 to $60; fillies $60 to $90. J. F. Frank, Jr., Box 1, Nashville, Tenn.

NOTICE—I SELL KENNEL, beautiful pedigree puppies. Mrs. Bottenfield. Phone Main 4154.

WE SAVE a complete line of field, garden and flower seeds; also bulbs. C. Mei Wilkins, Jr., Seed Co., 23 E. Broad st.

HORSES AND VEHICLES

IKE the practical treatment of the horse and treat your own and your neighbors' stock; also you all the time, but you can't pick a sound one, how to tell his age correctly, how to treat all his ailments and failings. This valuable work has never been sold for less than $5.00, our price, $2.50, postpaid. C. W. H. Edgar, 210 Whitehall St. Atlanta, Ga.

FOR SALE—Shetland ponies, $75, $125, $150, $175, $200, $250. Mules, $200. Call at Ga. Addr. C. C. G. Phelps, Pony Farm, Cottage, Ohio.

REMOVAL NOTICE

The Tally Stock Yards has moved to 372 Peters street, near Leonard st. Take Walker to West Hunter car. Mules, horses, buggy and jersey male. Bell phone W. 1251, Atlanta 454.

NEAR BEER LICENSES

CHANGED near beer license from colored to white. S. Dials, 7 Central ave.

AUTOMOBILES

FOR SALE.

COLUMBIA AUTOMOBILE EXCHANGE
287 EDGEWOOD AVENUE.
LARGEST exclusive dealers of used cars in the south; over 40 always on hand at prices from $100 to $1,000. Write for month-ly list.

FOR SALE—One 7-passenger Oldsmobile, 1911 model, in excellent condition. Will sell cheap for cash or will exchange for an auto truck or delivery car. Will sell cheap for a good car. Apply at 1 Forsyth street.

FOR SALE—2 speedwell cars, in good condition. Five-passenger and 2-passenger. Will sell cheap for cash. Day and Night Service Company, 12 Houston street.

"TACCO" varnish, applied to your automobile with a cheesecloth by the chauffeur, takes one hour and $2, dries over night, and you don't use the car over night. How cute it, doctor? King Hardware Company, Peachtree and Carnegie Way.

ELECTRIC COUPE, Rauch & Lang; beautiful finished and in perfect condition. Price $1,250. Premier Sales Company, 421 Peachtree street. Ivy 2621.

THE AUTO LISTING AGENCY, Office 620 Rhodes building. Manufacturers and dealers agency. Used automobiles in small quantities. Write for descriptive list.

FOR SALE—1912 model auto, completely equipped; good as new. Will sell cheap or trade for vacant lot. Call Main 2184.

CADILLAC 5-pass. touring car 1911 model; in fine condition and completely equipped. Only $1,000. Price right. Premier Sales Co., 421 Peachtree street. Ivy 2621.

$1,150 CLOSED roadster for $245; just the thing for winter. Call Main 3412.

AUTO for rent, 5-passenger touring car, in excellent condition. Will rent by day or month. Only private individual will use for pale. Apply Day and Night Service Co., 12 Houston street.

FOR SALE—E-M-F 30, stripped racer; good as a car and running condition. Call at 445 Auburn ave. Atlanta 2621.

STUDEBAKER runabout, 1912 model; in fine condition and complete in all details; has full equipment. Address 1315 Third National Bank bldg., Atlanta, Ga.

WANTED.

WILL exchange my equity of $700 in lot on North Boulevard for automobile; small one preferred. Address A-236, care Constitution.

WANTED—Automobile in exchange for my small garage or renting property, direct from owner. Call Main 2512 or Ivy 3183-J, after 7 p. m.

WANTED—7-passenger Ford; must be in good condition. Will give warranty deed to two beautiful suburban lots. Owner, Ivy 7922.

SUPPLIES—ACCESSORIES.

AUTO DIRECTORY
Atlanta and Vicinity, 1913
CONTAINING routes and roadbed of principal roads leaving Atlanta; description of each road, and number of miles; rules of the road, city of Atlanta ordinance, license registration number, owner's name, and dress and make of car in numerical order. Over two hundred pages, price 50 cents. You need this book.

AUTO REGISTER CO.,
414 Temple Court, Atlanta.
Phone M. 331.

Continued in Next Column.

AUTOMOBILES

SUPPLIES—ACCESSORIES.

Atlanta Electric Garage Co.
84-86 JAMES ST. Phone Ivy 4110. C. A. Eldridge and J. H. Gray, Props. Storage batteries charged, repaired and charged. Spark battery work a specialty. General electric auto repairing. Washing and polishing.

Carbon in Your Cylinders?
RIDDELL BROS.
WILL remove it without disturbing any adjustments, and at a low price. Come and see the new OXYGEN METHOD. 16-18 East Mitchell st.

VIADUCT REPAIR CO.
FINE automobile repairing and adjusting. Oakland cars a specialty. 48 Courtland street. Main 2895.

AUTO SUPPLIES CHEAP.
GREATLY reduced prices on automobile supplies and accessories, quality unsurpassed. Consolidated Supply Co., 24 Peachtree corner Cain. Georgia Motor Supplies Company. Masonic Temple Bldg. Ivy 4100.

E. H. ODOM BRO. CO.
HAVE your automobile repaired THE RIGHT WAY.
REAR 46 AUBURN AVE. IVY 4493.

NEW iron garage, 10x20, just been painted; cost $140; will sell for $125. Call Main 3312 or Ivy 2183-J after 7 p. m. Atlanta 2621.

EDGAR VERNON GARAGE
STORAGE, REPAIRS AND SUPPLIES; GENERAL AUTO. 16-18 W. BAKER ST. OPPOSITE ENTRANCE CAPITAL CITY CLUB.

"TACCO" varnish "stays put" on your automobile. Heat-proof, water-proof, soap-proof, dust-proof. Applied with a cheesecloth by the chauffeur, takes one hour and $2. Alexander-Seewald Co., 24 North Forsyth.

Motor Car Service Co.
REPAIRS, overhauling, storage and repainting; ball-bearing repairs a specialty; storage, $20 per month. 24 Forsyth st. Ivy 2972.

"TACCO" varnish—applied easily with a cheesecloth to your office furniture, desk, store fixtures, dries over-night, leaving a permanent, dignified gloss that will not be affected by washing with soap and water. Sold by the Paint Store—and Others. Open Evenings. Ivy 1100. Nancy Hardware Co., 124 Peachtree st.

AUTOGENOUS WELDING
MACHINE parts of all kinds accurately repaired and guaranteed; also oxy-decarbonizing and welding. A trial will convince.
METAL WELDING CO.
66 Garnett St. Phone Main 3014.

SAVE your auto and motorcycle tires by having Auto Puncture Repair Co. repair leaks and all punctures up to 10-penny nail. Ivy 2182-J after 6 p. m. Factory in the rubber; prevents tube from sticking to "casing; saves 25 per cent in tire expense; 50 per cent tire trouble and 40 per cent of your repair bills. Auto Puncture Co., 24 North Forsyth. Ivy 2972. Agents wanted. Agents, 2 place. Auto Puncture Cure Co., Atlanta, Ga.

AUTOMOBILES REPAINTED.
TOPS recovered and repaired. Wheels, axles and springs repaired. High-grade work at reasonable prices.
JOHN M. SMITH,
128-132 Luckie St. Ivy 1556.

Autogenous Welding Co.
AUTOMOBILE and machine parts of all kinds welded. 152 Courtland St. Ivy 571.

MOTORCYCLES—BICYCLES

BARGAINS in second-hand motorcycles, all makes. 62 N. Pryor, Atlanta, Ga. Cain Castle.

MUSIC AND DANCING

ATLANTA INSTITUTE OF MUSIC AND DRAMATIC ART. 1 Peachtree arcade. Chartered and empowered by the state to confer degrees. Ivy 4936. Send for catalog. 20 East Baker street.

PROFESSOR MAHLER'S private dancing; class Tuesday evening; private lessons; private and class lessons; children and adults.

ENROLL NOW Septemper 1 for vocal and instrumental music at 522 Spring street. Mrs. Theresa Grant-Hoffman.

MUSICAL INSTRUMENTS

In justice to your own interest, you should investigate the FACTORY TO HOME plan of buying PIANOS and PLAYER PIANOS through our WHOLESALE WAREHOUSE Save yourself big money and at the same time get the best product on the market. Arrange the payments to suit yourself.

THE BALDWIN PIANO CO.
Manufacturers.
Wholesale Warehouse, 40 West Alabama Street, Atlanta.

FOR SALE—Fine mahogany piano. Will sacrifice for immediate sale. Main 2817.

PIANO and Player-Piano Moving. Place Co., 80 North Pryor street.

HOUSEHOLD GOODS

SIMPLY to enlarge our circle of customers, we will sell and deliver in city or c. o. d. to Atlanta, a genuine nickel-trimmed range, with warming closet and large oven, guaranteed a good baker for $22.50.

McDONALD FURNITURE CO.,
110 and 112 W. Mitchell Street, Atlanta.

"TACCO" varnish is not a "polish," but a "varnish," pure and simple, applied with a cheesecloth by the maid, dries in two hours. Sold by the Paint Store—and Others. Open Evenings. Ivy 1100. Nancy Hardware Co., 124 Peachtree st.

TO FILL your every need for household goods, pianos and office furniture, cash or credit, 12 Houston street. Day and Night Service Company, 12 East Mitchell street. Bell phone Main 1424.

FOR SALE—Two good office rugs at a bargain. Address A-261, Constitution.

SAVE 10 per cent by buying your furniture from Ed Matthews & Co., 32 E. Alabama st.

CLEANERS—PRESSERS, ETC

WANTED—Your pressing to do. Call Simmons Dry Cleaning Co., 155 Irwin. Prices reasonable. Ivy 2241.

CAST-OFF CLOTHING

DROP a card; we'll bring cash for those old clothing. The Venture, 246 Decatur st.

BUSINESS OPPORTUNITIES

I HAVE for sale $10,000 worth of 10 per cent guaranteed dividend paying preferred stock in one of the best and safest companies in the state of Georgia. If interested call or write. R. M. Collins, Ansley Hotel, Atlanta, Ga.

LISTEN!
IF you can invest $2,500 cash I will guarantee you from 50 to 100 per cent profit. I will receive the sum of $2,000 in return. You will receive $4,500 for the full amount of your investment before I will demand one penny of the profits. Realize this. I will deposit real estate collateral worth four times the amount of your investment. If this was not a legitimate proposition I would not dare take up your time writing you. Address or call and see me, 262 Peachtree street, and let me go into detail and show you where we can both make some good money. W. W. Thomas.

Continued in Next Column.

BUSINESS OPPORTUNITIES

FOR EXCHANGE—5-passenger touring car, very handsome, 1912 model; this car is practically as good as new, for Atlanta real estate or suburban property. Address Owner, P. O. Box 81, Atlanta, Ga.

CLOSE to Tech, an 11-room home; furnace heat; Tech boys want to rent rooms; best paying proposition in Atlanta, for sale quick. Call Ivy 6081 after 7 p. m. or write P. O. Box 716, Atlanta.

"TACCO" varnish will make your automobile look new, and preserve the paint. A quart, $2; gallon, $5. The chauffeur applies it with a cheesecloth, and it dries over night. Sold by the Paint Store—and Others. Nancy Hardware Co., 124 Peachtree st. Open Evenings. Ivy 1100.

BUSINESS opportunity—a thoroughly high class proposition for the right party. Address A-12, Constitution.

MY time and a little money to invest. Reference. Ivy 2621. 111 The Grand.

FOR SALE—Excellent dental office; located at Savannah, Ga. Address F-736, care Constitution.

MONEY TO LOAN

LOANS $25.00 AND UP
On Furniture, Pianos or Indorsed Notes.
AT RATES permitted by the laws of the state. Strictly confidential. We also protect you back to suit your income. We also protect you every month. We extend your credit and make the carrying of a loan satisfactory to you in every way.

GUARANTEE LOAN CO.
Room 318 Atlanta National Bank Bldg. Bell Phone Main 440.

MONEY TO LOAN
PLENTY of 6 and 7 per cent money to lend on improved property, either straight or monthly plan. Also for purchase money notes. Foster & Robson, 11 Edgewood Ave.

SPECIAL HOME FUNDS
TO LEND on Atlanta home or business property. Money advanced to builders. Write or call
S. W. CARSON
24 SOUTH BROAD STREET

FARTHER reduction in loans on business property, on money to loan on Atlanta real estate. Prices and rates that will see us. The Merchants and Manufacturers Banking and Savings Company, 209 Grant bldg. Telephone Ivy 8242.

WE loan other people's money on first mortgage Atlanta real estate at current rates. Ivy 2621. Premier Sales Co., 421 Peachtree street.

G. R. Moore & Co., 118 Peachtree Bldg. Ivy 571.

TACCO" varnish is an echo of ancient Rome when varnish was "applied with a cheesecloth by the handmaidens." Sold by the Paint Store—and Others. Open Evenings. Ivy 1100. Nancy Hardware Co., 124 Peachtree st.

MORTGAGE LOANS IN ANY AMOUNT ON RESIDENCE PROPERTY. REID, HILL & EUGLENE, EDGAR SUNLAP INSURANCE AGENCY, 2nd floor Healey Bldg.

PLENTY of 7 per cent money to loan on Atlanta real estate. Low rates and no delay. Porter & Swift, 1204 Peachtree. Phone Ivy 4247.

IF YOU have first or second mortgage notes to sell, see R. H. Carlisle building.

FARM LOANS—We place loans in any amount on improved farm lands in Georgia. The Provident Loan Company, Atlanta, Ga.

$1,000 TO LOAN on Atlanta real estate. A. E. & H. E. Wood. Phone 1764 Main. Atlanta National Bank bldg.

6 PER CENT LOANS on Atlanta property, no delay. Lowest rates. Empire Realty building.

LOANS to lend on improved real estate, C. C. Mcghee, jr., 622 to 624 Empire bldg.

FOR rent offices in the W. L. Smith, 751 Fourth National Bank building.

WANTED—Money

YOUR IDLE MONEY—With first mortgage on real estate at 7 and 8 per cent interest. You can see and safeguard your investment your idle money. Let me lend it for you. Mark Woodward, 1107 Third National Bank building. Phone Ivy 2471.

WE have plenty money for you on first mortgage, high-class, improved property, 6 will say 7 per cent. Ivy 2621. TURMAN, BLACK & CALHOUN, Wholesale Flour Emporium.

MONEY WANTED—$2,500, one year, 8 per cent; have first-class real estate as collateral. Phone M. 944.

FOR RENT—TYPEWRITERS

TYPEWRITERS RENTED
4 MONTHS FOR $10. $3 PER MONTH.
Rebuilt Typewriters $25 to $75.
AMERICAN TYPEWRITER EXCHANGE CO.
48 North Pryor St. Phone Main 2526.

MOST complete stock of typewriting machines in the south; all machines first-class condition; $5 per month. Remington Typewriter Company, Premier. Rental rates from $1.67 to $2.50 per month. Underwood, Remington Typewriter Company.
84 NORTH BROAD STREET.

TYPEWRITERS & SUPPLIES

Conners Oliver Typewriters.
SEND address our office for valuable information. Oliver Typewriter Agency, 54 Auburn ave.

DRESSMAKING—SEWING

EXPERIENCED dressmaker wants plain and fancy sewing; reasonable rates. Call Atlanta 5000 A, or 111 Washington street.

NICE dressmaking wanted. 169 Central avenue.

FIRST-CLASS dressmaking. 129 S. Forsyth street.

PLAIN and fancy dressmaking at reasonable prices. 139 Walker street.

FIRST-CLASS dressmaking; reasonable rates. 24 Walton street.

WANTED—Dressmaking and sewing at private home. Ivy 7644-J. Rates reasonable, strictly guaranteed. Dressmaker, 374 East Hunter street.

HIGH-GRADE dressmaking solicited. Prices reasonable. 38 W. Alexander St.

RESTAURANTS

CAFETERIA,
54 MARIETTA, ST., W. S. Dobbins, Prop. Best service, best cooking, best place to eat; open for business men and ladies. Call and see us.

EXTRA fine lunch served with Springer's Beauty Rest, 10c per bottle, $1.00 per doz. 25 S. Pryor. M. 3115. Bell.

The Cafeteria 45 N. Forsyth St.
Near Forsyth Theater
For Something Really Good to Eat.

NOTICE TO BUSINESS MEN
DINNER at Kenesaw Cafeteria. The Panama. 22 and 24 East Ellis st.

HOTELS

PEACHTREE INN
MODERN family and tourist hotel; steam heat, 50 rooms with bath, large closet and telephone in each room; 114 Peachtree; centrally located. 391 Peachtree st. Phone Ivy 9129.

HOTEL PASADENA
40 HOUSTON STREET.
UNDER new management; nicely large, clean, airy rooms, 1 block from Candler building. Reasonable rates. Daily, weekly and monthly. Phone Ivy 2622. Patronage solicited. Ivy 9221-J.

HOTEL GEORGIA Rooms $2 per week and up. New steam-heated rooms; all conveniences. Excellent service; some desirable space vacant. Office 20 Carnegie Way, J. F. Steele, Mgr.

WANTED—Roommate for light housekeeping room; 1 block from Candler Building. Phone Ivy 7388-J.

NICELY furnished, large and small rooms; 2 blocks from Candler Bldg., just off of Peachtree on Harris st. Call Ivy 7388-J.

Continued in Next Column.

PUBLIC STENOGRAPHERS

ATTENTION, traveling men! Specialty dictation. Typewriter. Phone M. 2199-J. 43 Kiser building.

AUCTION SALES

THE SOUTHERN AUCTION AND SALVAGE CO., at 99 S. Pryor will buy or sell your furniture, household goods or plant. Phone Bell Main 2806.

BOARD AND ROOMS

NORTH SIDE.

15 PONCE DE LEON AVE.
PRIVATE HOME, OPPOSITE GEORGIAN TERRACE.
HANDSOMELY furnished or unfurnished rooms, single or en suite, first or second floor; new management; table board with or without board; rooms for family of four or six; young ladies or gentlemen; references exchanged. Phone Ivy 4412-J.

THE WASHINGTON
82 EAST NORTH AVENUE. IVY 6501.
Ideal apartment, boarding house, or transient hotel. Rates reasonable, $2.50 to $4 per week board, $2.50 to $4 per week room. Table board, $5 to $6 per week.

PEACHTREE INN
HIGH-CLASS residential hotel, all modern conveniences; table unexcelled; single room with meals, $7.50 and up per week; without meals, $3 and up. 382 Peachtree. Phone Ivy 9129.

BOARD AND ROOM for one or two young men in north side private home; steam heat; also nicely furnished front room, attached for two young ladies. Ivy 7844-J.

GOOD HOME COOKING
TABLE boarders solicited. 13 Currier street. Ivy 8096.

PEACHTREE INN
391 PEACHTREE ST.; only modern family hotel in city; 150 rooms with private bath; Public bath on each floor; hot and cold water; for guests and friends. Both phones.

LARGE front room, connecting bath, with board, in private family; vapor heat; none but those wishing the best need apply; also garage, 7 W. Eighth st. Ivy 2238-J.

FOR RENT—Large room for rent with board, first-class in every respect; also room suitable for young man; sleeping porch adjoining. Apply 15 E. North ave.

THE WASHINGTON, 34 East North avenue, under new management, offers excellent table board; rates reasonable; table boarders also solicited. Ivy 6501.

TABLE BOARDERS wanted.
84 West Peachtree. Ivy 7635-J.

NICELY furnished room with or without board, couple or gentlemen, steam-heated bath; phone; Ivy 1464. No. 5 N. Boulevard.

WANTED—Boar

Satisfaction Is a State of Mind Following Use of Constitution Want Ads. They Cost Little, Produce Much. They Reach All Who Can Buy From You

STORAGE & WAREHOUSE

CATHCART STORAGE & TRANSFER CO. We move, store, pack and ship household goods exclusively. 6 and 8 Madison avenue. Main 1446-2119 J. Ivy 1422.

MEDICAL

DR. EDMONDSON'S Tansy Pennyroyal and Cotton Root Pills; a safe and reliable treatment for irregularities. Trial box by mail $5 cents. Frank Edmondson & Bros., Manufacturing Chemists, 11 North Broad street Atlanta, Ga.

FOR RENT—Apartments

FURNISHED.

IN the very best section of Inman Park a furnished apartment, 2 bedrooms, living room, dining room, kitchenette, pantry and bath. Heat and water furnished. Will be furnished. Low price, and will lease till Sep. 1, 1914. Call Mr. Lallas, Ivy 1568, Everett & Everett.

FOR RENT—Two newly finished and newly furnished apartments, furnace heat; all modern conveniences. 1 Baltimore Block. Ivy 5138-J.

UNFURNISHED.

THE BOSCOBEL

Corner Euclid Avenue and Hurt Street. Steam heat and janitor service.

One 2-room apartment $22.50
One 4-room apartment 35.00

FITZHUGH KNOX
1613 Candler Bldg.

FOR RENT—A handsome six-room apartment, with first-class janitor service and steam heat, at 387 Peachtree St. Price very reasonable. Call W. 93 or Ivy 4690.

NORTH SIDE, 2 blocks from Candler bldg., window 8 sides, giving perfect light and ventilation; comfortable in summer and winter; 2 beautiful rooms, with kitchenette, large bath, 3 closets, steam heat, hot and cold water, vacuum cleaner, janitor service, shades, gas range and refrigerator furnished free. Rent includes gas, phone and ice. Ivy 1418.

IN the Helene and Herbert, 240 Courtland street, corner Cain, close in, on north side; 7 rooms and bath, steam heat, hot water, janitor service; rent reasonable. Apply 140; no children. Apply on premises or phone Ivy 4690. Apply Herbert Kaiser, 611 Atlanta National Bank building. Phone Main 276, janitor on premises.

6-ROOM apartment in the Bon Corner at Ponce de Leon Boulevard and Ponce de Leon ave. Apply Charles F. Glover Realty Co., 24 Walton st.

ONE 6-room apartment, steam heated, hot and cold water, all modern conveniences. Per month $45. A. W. Farlinger, 304 North Boulevard.

NICE 5-room apartment; vapor heat. 309 N. Boulevard.

IF YOU want to rent apartments or business property, see B. M. Grant & Co., Grant bldg.

FOR RENT—Houses.

FURNISHED.

FOR RENT—No. 277 West Peachtree st, at $75 per month; furnished 8-room house, furnace, hot and cold water, electricity, gas, bathrooms, all modern conveniences. Apply B. H. Hill, Georgian Terrace, Room 402. Telephone Ivy 5400 or 4842.

ON JUNIPER ST.—Nice home, furnished. We rent cottages and homes; any place in city. Call as any time. R. F. Bishop & L. O. Turner Co., 511 Atlanta National Bank, M. 5292.

NICELY furnished 10-room house; suitable for boarding or rooming; close in. Ivy 2230-J.

FOR RENT CHEAP—Partially furnished house in healthful town. One block from new up-to-date school. Address J. Monroe Democrat, Ga.

8-ROOM furnished house near in, $70; 7 rooms rent for $60, leaves 4 for home use, $10. Quick, care Constitution.

HOME on Gordon st., completely fur.; every convenience; large lot, garage and servant's house. West 1923.

UNFURNISHED.

$12.10 PER MONTH—Pretty 5-room house with reception hall; newly and beautifully painted; 2 blocks from school; 2 acres of double car line, water, gas, sewer, sidewalks and curbing; good neighborhood. Apply Harper, No. 728 Atlanta National Bank Bldg. Main 1706, Atlanta, 1706.

FOR RENT—99 Ormond street, Seven-room house, good basement, all conveniences, $20 per month. Apply 59 E. North avenue, or call Ivy 4416-L.

59 MANGUM ST., 8 rooms, near in, large lot. Apply Mrs. Tatum, 44 Fairlie street. Ivy 6570.

154½ EAST PINE ST., second floor flat of 6 rooms, interior of this house is newly overhauled; walls are papered with an attractive pattern. Nice bath, good north side section. Rent $25. Chas. P. Glover Realty, 24½ Walton st.

CALL, phone or write for our Vacant Property Bulletin. Edwin P. Ansley Rent Dept., 74 N. Forsyth street. Ivy 1000; Atl. 203.

FOR RENT—Eight-room, two-story house, modern conveniences; 24 Sells avenue, West End; $27.50; vacant November 1. H. Ledford. Phone West 160-J.

FOR RENT—Comfortable North Side cottage; 6 rooms and bath, $20. Phone Ivy 6492.

FOR RENT—Houses, stores and apartments. Call, write or phone for our Bulletin. Both phones 5408. George F. Moore, 16 Auburn avenue.

CALL, write or phone for our rent bulletin. We carry a large list of houses for rent. Ralph C. Todran, 476 Peachtree st.

OUR weekly rent list gives full description of everything for rent. Call for one or let us mail it to you. Forrest & George Adair.

GET our Weekly Rent Bulletin. We move tenants renting $12.50 and up FREE. See notice. John W. Woodside, the Renting Agent, 12 Auburn avenue.

FOR RENT—Offices

OFFICE SPACE—SILVEY BLDG.
FOR offices and stores in the Silvey building, located at Five Points, Edgewood, Peachtree and Decatur streets, see us.
G. R. MOORE & CO.
116 LOBBY CANDLER BUILDING.
ATL. PHONE 2483. IVY 4978.

FOR RENT—One office suitable for doctor's office or hairdressing parlors. For further information see Dr. H. Jenkins, 24 Walton st.

OFFICES in the Moore building at No. 10 Auburn ave., h. heat; passenger elevator, lights and janitor service, $12.50 to $18. One furnished office; price $17.50.

FOR RENT—Stores

$20 PER MONTH ON 4 years' lease—Fine new brick store room, fine location for business, big territory in fast developing section; fine business street; splendid tile in front of store, and well suited for a fine location for milk depot or drug store. WARE & HARPER, 715 Atlanta National Bank building. Main 3705, and Atlanta 1365.

FOR RENT—Store-room, 30 Capitol avenue; apply to George W. Scipio. Both phones 293. 19 Edgewood avenue.

FOR RENT—One splendid store, 30 Capitol avenue; look at it and lease half for rent two nights. Phone Abbott, Main 1691.

FOR RENT—Garages and Barns

FOR RENT—Garage with water and electric lights, 7 W. Eighth st. Ivy 2258-J.

FOR RENT—Garage with cement floor; electric lights. 66 Cain st. Ivy 4985-J.

FOR RENT—Garage, rear 84 W. Peachtree street, $2 per month.

FOR RENT—Farms

FOR RENT or lease, a 20-acre farm on Marietta street car line; good house and outhouse. Phone N. 2, or call Mrs. E. L. Webb, 177 W. Alexander st.

WANTED—Real Estate

CITY.

I WANT from the owner a good home in the best section of the north side, something around $20,000. I have about $10,000 of investment property in Atlanta and wish to put in some of this as a cash payment and will pay balance on mortgage or notes against home. Will trade on fair values. Address C. 800, Constitution.

HAVE $8,000, half cash and half 7 per cent notes. Want clear security; central location of that amount. What have you? Address A-247, care Constitution.

WILL trade 5-passenger 1912 model, newly painted automobile, for vacant lot, or diamond of same value. Ivy 5382. Hathorn.

FARM LANDS.

WE NEED SOME FARMS FOR OUR CUSTOMERS. WRITE US FULL INFORMATION AND GIVE US YOUR FARM FOR SALE. JUST SO IT IS IN GEORGIA. FISCHER & COOK, 4TH NAT. BNK. BLDG.

REAL ESTATE—Sale, Exch'ge

WE have 549 acres of very fine pine timber land in this (Oconee) county with one two-horse farm of 75 acres in cultivation, also shingle and saw mill outfit practically new; within 2 miles of railroad and 1 mile of church and school; enough timber on it to more than pay for it. Frambrough-Porter Company, Bishop, Ga.

FARM LANDS FOR EXCHANGE.
FOR EXCHANGE—220 acres rich farming land at Fort Valley, $50 acre. Will trade for Atlanta real estate. Owner, F. O. Box 1737, Atlanta, Ga.

FOR SALE OR EXCHANGE—Unimproved 1,162 in Tattnall county for sale or exchange for improved city property or improved farm. W. C. Sheinutt, Allentown, Ga.

REAL ESTATE—For Sale.

RESIDENCE DISTRICT.

SEE THIS HOME

LOCATED in Ponce de Leon Ave. and Druid Hills section. Level, shady lot. A beautiful 8-room, 2-story or 3-bedroom bungalow. Built like houses should be. $500 below market value. See plans at my office.

JOE M. WALKER
716 Peters Building.

LOOK
SOMETHING WORTH WHILE.
SOUTH SIDE HOME.
LOCATION GOOD, street improvements.
House well built, modern, first-class condition, beautiful shade trees on lot, surrounded by iron fence, back lot, level, fruit trees, chicken park. Original home, short walk. Price and terms reasonable. Address C-11, care Constitution.

FOR SALE—8-room house and lot, 60x200, good coal house, chicken house, good well and plenty of good fruit; located on Jonesboro road, ¼ mile east of Fort Pierson. Address 493 Piedmont ave. Ivy 4690.

NEW 4-room bungalow at East Lake; all conveniences; furnace heat. $250 cash, balance $25 per month. For all information, call at 153½ Whitehall street.

FARM LANDS.

FOR SALE—Georgia lands a specialty. Thos. W. Jackson, 811 Atlanta National bldg. Atlanta.

FOR SALE—6-room, east front bungalow, in Decatur, $4,000. Fletcher Pearson, 811 Atlanta National Bank building.

FOR SALE—200 acres, 4 mile Oglethorpe university site. ¼-mile Peachtree road. adjoining Folsom land and Ashford Park. Takes $6,000 cash to handle, balance easy. Will take first-class property part pay. Address Owner, P. O. Box 1737, Atlanta, Ga.

FOR SALE—Improved South Georgia farm, fully equipped; 450 acres, practically all in cultivation. Located about 50 miles south of Macon. No better farm in Georgia. Address Real Estate, Box 580, Macon, Ga.

I WILL sell before the courthouse door in Marietta, Ga., Cobb county, on the first Tuesday in November next, during the legal hours of sale, my 56-acre farm 2 miles northeast of Austell, Ga., on Marietta and Austell road, 40 acres in cultivation, 20 acres in timber and pasture; dwelling, barn and good water on place. For information call on Stephen Cox, Austell, Ga.

BARGAIN

122 ACRES good land, fronting on S. A. L. railway; 30 miles of Atlanta, ¾ mile of Lithonia, Gwinnett county; 60 acres in cultivation, 20 acres good bottom land; about $0 acres fine timber; oak, hickory and pine; good pasture; two good tenant houses; good general farm; good neighborhood; schools and churches and right at a fast growing town; a bargain at $25 per acre; cash terms. See YOUNG & GOODRICH, 315-16 Peters building.

15 to 20 DOLLARS AN ACRE LESS than land of the same quality and location. Invested 1 to prove it. 360 acres in very best section of south Georgia, about 220 in fine state of cultivation. Well watered but no swamp. Sell or trade. Address owner, 504 Marietta street, Atlanta, Ga., or call Main 4379.

FOR SALE—Fine cotton farm, Milman, Ga., near railroad; fine pasture and a fine body of the same quality of land; plenty cattle feed themselves through winter on forage; no agency allowed; owner desires to apply. Farm, care Constitution.

FOR SALE—5,000 acres of good farming lands, tracts of 200 to 1,500 acres, Farms open on each tract. For particulars write C. W. Atwell, Eastman, Ga.

SEE US FOR FARM LANDS. JOHNSON & YOUNG, 215 PETERS BUILDING.

FOR SALE—By owner, 5-room house, Monticello, Ga., nice large 800-acre farm at $45 per acre or will trade this farm for a nice house and lot, which must be in Druid Hills. Valued at $12,000. Will take mortgage on farm for difference. This property is a bargain and if you are in the market act quick. Call

C. W. SEIGNIOUS,
918 Austell bldg. Main 2243.

REAL ESTATE—For Sale.

BUSINESS DISTRICT.

IF you have $400 I have an investment that will net 18 per cent and the rent will practically take care of the payment of balance. North side store property, on corner lot. Call Mr. LaHatte, Ivy 1598.

IF IT is real estate you want to buy or sell it will pay you to see me. A. Graves, 34 East Hunter street.

FOR SALE—Nice 7-room West End home; hall and bath, east front. All street improvements. See owner, 34 N. Forsyth st. Ivy 4157.

SUBURBAN.

WILL SACRIFICE account sickness modern suburban home and 15 acres fine alfalfa and truck land, 7 miles from center of city, on car line, railroads, main road and river. Will sell double into several good poultry and truck farms, all with car line frontage. Registered hogs, stock, poultry and farm equipment also for sale. For terms see Bradshaw, owner, 859 Candler Annex.

4-ROOM COTTAGE in Oakhurst, with three 50-foot lots, sewer and water, price only $1,250; small cash payment, $10 monthly. This is a rare bargain worth $1,400. W. B. Hamilton, Decatur, Phone Decatur 418.

A 5-room, 2-story house on corner lot in Kirkwood, with all conveniences. Will sell on easy terms and take good automobile as first payment. R. M. Abernathy & Co., 205 Peters Bldg. Main 5474.

FOR SALE—Nice 5-room house on beautiful level lot, 60 by 200, on best street in Battle Hill, tile sidewalks, gas and sewer, 10-foot alley on side. Price, $2,600; terms. Call Main 2554 or Box C-891, care Constitution.

FOR SALE—5-room house and lot, 60x200, good coal house, chicken house, good well and plenty of good fruit; located on Jonesboro road, ¼ mile east of Fort Pierson. Address 493 Piedmont ave. Ivy 4690.

NEW 4-room bungalow at East Lake; all conveniences; furnace heat. $250 cash, balance $25 per month. For all information, call at 153½ Whitehall street.

FARM LANDS.

FOR SALE—Georgia lands a specialty. Thos. W. Jackson, 811 Atlanta National bldg. Atlanta.

FOR SALE—6-room, east front bungalow, in Decatur, $4,000. Fletcher Pearson, 811 Atlanta National Bank building.

FOR SALE—200 acres, ¼ mile Ogiethorpe university site. ¼-mile Peachtree road, adjoining Folsom land and Ashford Park. Takes $6,000 cash to handle, balance easy. Will take first-class property part pay. Address Owner, P. O. Box 1737, Atlanta, Ga.

FOR SALE—Improved South Georgia farm, fully equipped; 450 acres, practically all in cultivation. Located about 50 miles south of Macon. No better farm in Georgia. Address Real Estate, Box 580, Macon, Ga.

I WILL sell before the courthouse door in Marietta, Ga., Cobb county, on the first Tuesday in November next, during the legal hours of sale, my 56-acre farm 2 miles northeast of Austell, Ga., on Marietta and Austell road, 40 acres in cultivation, 20 acres in timber and pasture; dwelling, barn and good water on place. For information call on Stephen Cox, Austell, Ga.

BARGAIN

122 ACRES good land, fronting on S. A. L. railway; 30 miles of Atlanta, ¾ mile of Lithonia, Gwinnett county; 60 acres in cultivation, 20 acres good bottom land; about $0 acres fine timber; oak, hickory and pine; good pasture; two good tenant houses; good general farm; good neighborhood; schools and churches and right at a fast growing town; a bargain at $25 per acre; cash terms. See YOUNG & GOODRICH, 315-16 Peters building.

15 to 20 DOLLARS AN ACRE LESS than land of the same quality and location. Invested 1 to prove it. 360 acres in very best section of south Georgia, about 220 in fine state of cultivation. Well watered but no swamp. Sell or trade. Address owner, 504 Marietta street, Atlanta, Ga., or call Main 4379.

FOR SALE—Fine cotton farm, Milman, Ga., near railroad; fine pasture and a fine body of the same quality of land; plenty cattle feed themselves through winter on forage; no agency allowed; owner desires to apply. Farm, care Constitution.

FOR SALE—5,000 acres of good farming lands, tracts of 200 to 1,500 acres, Farms open on each tract. For particulars write C. W. Atwell, Eastman, Ga.

SEE US FOR FARM LANDS. JOHNSON & YOUNG, 215 PETERS BUILDING.

FOR SALE—By owner, 5-room house, Monticello, Ga., nice large 800-acre farm at $45 per acre or will trade this farm for a nice house and lot, which must be in Druid Hills. Valued at $12,000. Will take mortgage on farm for difference. This property is a bargain and if you are in the market act quick. Call

C. W. SEIGNIOUS,
918 Austell bldg. Main 2243.

REAL ESTATE—For Sale.

BUSINESS DISTRICT.

IF you have $400 I have an investment that will net 18 per cent and the rent will practically take care of the payment of balance. North side store property, on corner lot. Call Mr. LaHatte, Ivy 1598.

IF IT is real estate you want to buy or sell it will pay you to see me. A. Graves, 34 East Hunter street.

FOR SALE—Nice 7-room West End home; hall and bath, east front. All street improvements. See owner, 34 N. Forsyth st. Ivy 4157.

SUBURBAN.

WILL SACRIFICE account sickness modern suburban home and 15 acres fine alfalfa and truck land, 7 miles from center of city, on car line, railroads, main road and river. Will sell double into several good poultry and truck farms, all with car line frontage. Registered hogs, stock, poultry and farm equipment also for sale. For terms see Bradshaw, owner, 859 Candler Annex.

4-ROOM COTTAGE in Oakhurst, with three 50-foot lots, sewer and water, price only $1,250; small cash payment, $10 monthly. This is a rare bargain worth $1,400. W. B. Hamilton, Decatur, Phone Decatur 418.

A 5-room, 2-story house on corner lot in Kirkwood, with all conveniences. Will sell on easy terms and take good automobile as first payment. R. M. Abernathy & Co., 205 Peters Bldg. Main 5474.

FOR SALE—Nice 5-room house on beautiful level lot, 60 by 200, on best street in Battle Hill, tile sidewalks, gas and sewer, 10-foot alley on side. Price, $2,600; terms. Call Main 2554 or Box C-891, care Constitution.

FOR SALE—5-room house and lot, 60x200, good coal house, chicken house, good well and plenty of good fruit; located on Jonesboro road, ¼ mile east of Fort Pierson. Address 493 Piedmont ave. Ivy 4690.

NEW 4-room bungalow at East Lake; all conveniences; furnace heat. $250 cash, balance $25 per month. For all information, call at 153½ Whitehall street.

FARM LANDS.

FOR SALE—Georgia lands a specialty. Thos. W. Jackson, 811 Atlanta National bldg. Atlanta.

FOR SALE—6-room, east front bungalow, in Decatur, $4,000. Fletcher Pearson, 811 Atlanta National Bank building.

FOR SALE—200 acres, ¼ mile Ogiethorpe university site. ¼-mile Peachtree road, adjoining Folsom land and Ashford Park. Takes $6,000 cash to handle, balance easy. Will take first-class property part pay. Address Owner, P. O. Box 1737, Atlanta, Ga.

Continued in Next Column.

WANTED—Real Estate

WANTED

FOR a client, north side white renting property. Must pay good percentage on investment.

See LIEBMAN
REAL ESTATE AND RENTING
17 WALTON ST.

REAL ESTATE—For Sale.

LOOK AT THE HAMMOND HOME, 882 WEST PEACHTREE STREET

THE OWNER HAS MOVED out of the city and has instructed us to sell this home on terms almost like rent. Call at our office for the keys. You will be surprised to know what an elegant home you can buy in this swell section for $10,250. Pay $1,000 cash, balance $75 per month.

J. R. J. H.
SMITH & EWING
Ivy 1513. 130 PEACHTREE. Atl. 2865.

YOUR OPPORTUNITY

A BEAUTIFUL LOT in Druid Hills; shady and slightly elevated, 120x300 feet deep. Price $6,000. Terms arranged.

A BEAUTIFUL SHADY LOT in Atlanta Park, located in the right spot, 75x200 feet to alley. Price $4,500. Terms arranged. We recommend above properties as a good buy.

R. C. WOODBERY & COMPANY
REAL ESTATE. 317 EMPIRE BLDG. Phone Main 72.

EVERETT & EVERETT

224-5 BROWN-RANDOLPH BLDG. BELL PHONE IVY 1508.
REAL ESTATE AND INVESTMENTS.

INVESTMENTS THAT PAY

THIS ONE pays 14½ per cent. A four-room double house in good shape on good lot. Price $850, one-half cash.

RIGHT BEYOND the Odd Fellows' building, beyond Auburn avenue, on Fort street, a corner lot, 54 feet, with three double houses in the best of condition on same, all rented. Price $4,250; terms.

ANSLEY PARK LOT

A BEAUTIFUL LOT with all conveniences, 55x200. Price $2,500 on terms.

R. F. BISHOP & L. O. TURNER CO.
REAL ESTATE AND RENTING
1217 ATLANTA NATIONAL BANK BUILDING
PHONE MAIN 5202.

MORELAND AVENUE HOME, close to McLendon street, 8-room, 2-story home. This is a great bargain at $6,750. It's worth $8,000.

ALTA AVENUE, near Moreland, we have 5-room cottage, very large lot; hardwood floors and furnace heat. Price $5,250. Terms.

WE DO RENTING, have a good selection of houses. Call on us.

REAL ESTATE—For Sale.

GEO. P. MOORE

REAL ESTATE AND RENTING. to AUBURN AVENUE.

BARGAIN in a nearly new 5-room bungalow in 1½ blocks of Ponce de Leon avenue and near Grooves' fine residential park. Street is paved. All conveniences. $3,500—only $500 cash. No mortgage.

BRAND-NEW 5-room house, with all conveniences and on paved street. Rents for $15.00 per month. Price, $1,600. $300 cash, balance easy.

IN TWO blocks of Ponce de Leon avenue and in 600 feet of Druid Hills perfectly level corner lot, with large trees. Price, $850. Lot has water, sewer and lights.

BRAND-NEW 2-story, 7-room house on beautiful level corner lot on Highland avenue, for $5,500. Size of lot 110x210. Lot has pretty shade. Easy terms. House on one side of lot. Can make a three-lot proposition later.

REASONABLY close in, on north side, and about same distance out as Georgian Terrace, well constructed 8-room house, near car line, good section, for $4,700.

NEAR PIEDMONT PARK, between Juniper and Piedmont avenue, level and well shaded vacant lot, with all conveniences, for $1,100.

FORTY-ACRE FARM, just eight miles out, to exchange for home in town.

A DRUID HILLS HOME IS WHAT YOU WANT

DRUID HILLS are the city's most exclusive resident section.

DRUID HILLS are noted for their MAGNIFICENT HOMES, BEAUTIFUL LAWNS AND DRIVES.

Now, what do you think of a home of 10 rooms, with every modern convenience, and a beautiful lot with 100 feet frontage, for $14,000?

EASY TERMS

SEE

W. L. & JOHN O. DuPREE
501-2 EMPIRE BUILDING
Phone Main 3457.

OUR AIM

is to provide homes for people of proved responsibility at a reasonable cost.

SUTHERLAND TERRACE

Main Decatur Line. Kirkwood.

Beautiful houses; new, artistic bungalows, in a congenial neighborhood. If we have nothing to suit you, select your lot, our architect draws the plans, and we will build to suit the purchaser.

Buy a home now and pay for it while living in it. Small cash payment and the balance arranged like rent.

THE SUTHERLAND REALTY CO.
542 WHITEHALL STREET. PHONE: MAIN 1946.

BURDETT REALTY COMPANY

413-14 EMPIRE BUILDING. PHONES 2099.

PEACHTREE CORNER LOT, in Brookwood section. Beautiful lot 105x300 feet, with all improvements. Surrounded by some of Atlanta's best homes. Can sell at close price and arrange terms, or take renting property as part payment.

PIEDMONT AVENUE LOTS, near Peachtree Road. Two desirable elevated lots 100x300 feet each, with plenty of shade trees. Sewer and water guaranteed by sellers. Can sell for small cash payment, balance at 6 per cent interest.

—U—

A NICE BUNGALOW

JUST OFF OF HIGHLAND AVENUE, in the Druid Hills section, we have a dandy 6-room new and modern bungalow with hardwood floors, tile bath, furnace, etc.; situated on a nice level lot 50x160 feet, for $5,250. Easy terms.

FISCHER & COOK
Fourth National Bank Bldg.

$50 PER FOOT—PEACHTREE ROAD LOT—$50 PER FOOT

ON PEACHTREE ROAD, right in the very heart of activities, we are offering for an immediate sale, a beautiful corner lot with 177 feet on Peachtree Road, to a depth of 400 feet on Maple Avenue, for $50 per foot, on easy terms. The adjacent lot recently sold for $75 per foot and the other corner lot is off the market. If you want to make some real DOLLARS, investigate this at once.

BROOKWOOD LOT

AT BROOKWOOD we have a beautiful lot, 100 feet on Peachtree Road and running back to a depth of 442 feet, that we will sell at $10 per foot under the market value.

The future enhancement of the few remaining desirable lots on Peachtree cannot now be accurately foretold. However, we do know that future prices can never be less than the prices prevailing today.

L. P. BOTTENFIELD
1021-25 EMPIRE BLDG. MAIN 3016.
T. A. GUMM, MANAGER CITY SALES DEPARTMENT.

SMALL BARGAINS

$4,850—INMAN PARK HOME, and a beauty; 6 rooms, hardwood floors and furnace. This is your chance if you want a pick-up in a home. The owner wants about $650 cash. The place is worth much more than price mentioned.

$9,000—MYRTLE STREET, by far the prettiest and best-built house on the street; furnace, hardwood floors, screened, driveway, garage, etc. This is a real home and large lot. Terms.

$6,000—NORTH BOULEVARD HOME; 8 rooms, with every modern convenience and between North avenue and Ponce de Leon. This is another good buy. We can arrange terms.

$4,750—SOUTH PRYOR STREET 5-room home, close to Richardson street. We can arrange terms to suit you. If you will look at it you will make offer. Let us show you?

MARTIN-OZBURN REALTY CO.
THIRD NATIONAL BANK BLDG. PHONE IVY 1276, ATLANTA 208.

BEN W. L.
GRAHAM & MERK
REAL ESTATE AND BUILDING
301-302 EMPIRE BLDG. MAIN 4376; ATL. 1133.

GLENWOOD AVENUE

NEW BUNGALOW, 6 rooms and sleeping porch; corner lot, 56x200, level and shady. Price $4,500; will exchange for vacant lot.

FLAT SHOALS AVENUE, 5-room house, lot 50x138, conveniences. Price $1,600.

HOLDERNESS STREET, West End, 5 rooms and hall, lot 50x157. Price $3,000, terms, or will exchange for vacant lot.

FOR RENT—Houses

REAL ESTATE—For Sale.

W. A. FOSTER & RAYMOND ROBSON

Bell Phones 1031-1932. 11 EDGEWOOD AVE. Atlanta Phone 1881.

FOR RENT.

APARTMENTS SEVERNE AVENUE.

BETWEEN Euclid and Highland, near Claburne, a beautiful 8-room, second floor apartment, right up-to-date, open plumbing, furnace-heated and in one of the prettiest north side sections; plenty of shade. Price $65.

287 FORREST AVENUE.

PRETTILY located on Forrest avenue, just above Bedford place and near Jackson, we have one of the best arranged and best built 5-room, 2-story frames on this pretty avenue. Occupied by Mr. J. S. Hardy, who has a lease on it until September, but wants to move into his own home and to an A-1 tenant we can rent this at $40.

JUST off of Ponce de Leon, near Jackson, in the prettiest part of the street, we have a beautiful little 5-room, first floor flat, strictly modern and up-to-date, carrying everything with the exception of heat; location ideal. Price $25.

297 LAWTON ST. WEST END.

BETWEEN Gordon and Ogiethorpe on nice paved, but slightly elevated, we have this attractive 5-room, 2-story frame house for rent; all conditions thoroughly modern. This within a block and a half of the car line, and the lot is cheap at $125 per front foot for property, be sure and let us show you this at once. Good terms.

NORTH SIDE RESIDENCE—On North Morreland avenue, we have a magnificent 8-room, 2-story residence that we offer for a quick sale, very easy terms, for $7,500. We will take as part payment a small piece of unincumbered property. See us at once if you are in the market for a bargain in the way of a home.

REAL ESTATE INVESTMENT SITE—On Durant Place, we have three level lots 42x100 feet each, making 126 feet front. This is an exclusive high-class residence section. We will sell these for $2,500 each or all three for $7,000, good terms. A building on one of these lots will sell before completed. Take it up with us at once.

FOR SALE

WE HAVE the following property, belonging to a company that is selling all of its holdings. Some good renting property and two good homes:

58-60 Sampson Street; rents $17.50; price, $1,400.

486-488 Houston; rents $19.20; price, $1,600.

169-171 Glenn Street, store; rents $20.00; price, $2,500.

386 Houston; a good home for $2,900.

590 Houston; a good home for $2,000.

SEE ANY SALESMAN.

A GOOD BUSINESS CORNER, renting for $20 per month. Room on the lot for another building. Only $3,500. Terms. See Mr. White.

LOT 50x200, on St. Charles avenue, between Prederica and Harnett streets. Cheapest lot on the street. $2,200. See Mr. Cohen.

JUST one block from Ashby street school, a dandy 5-room bungalow for $3,500, on easy terms. Bargain because the house could not be built for the above price. See Bradshaw or Martin.

VACANT LOT between the Pen-threes, north of Fourteenth street. For medium-priced apartments this is an IDEAL location. Owner needs the money, so says for us to sell. See Mr. Eve.

REAL ESTATE—For Sale.

EDWIN L. HARLING

REAL ESTATE. 37 EAST ALABA MA STREET. BOTH PHONES 1287.

SOUTH SIDE COTTAGE—On Glenwood avenue, in the Grant park section, we offer a 5-room cottage, lot 50x160, for $2,250; $100 cash $20 per month for the balance with no loan. No rent to pay rent when we can sell you a house like this one at our price and terms. This cottage is strictly modern and our price is for a quick sale. See us at once.

WASHINGTON STREET RESIDENCE—On Washington street near the state capitol, we offer a lot 52x240 with a modern 10-room, 2-story slate roof house for $10,000. Room on this lot for another residence or apartment. This house cost $14,000 to build and the lot is cheap at $125 per front foot. If you are looking for a pick-up in close-property, be sure and let us show you this at once. Good terms.

NORTH SIDE RESIDENCE—On North Morreland avenue, we have a magnificent 8-room, 2-story residence that we offer for a quick sale, very easy terms, for $7,500. We will take as part payment a small piece of unincumbered property. See us at once if you are in the market for a bargain in the way of a home.

REAL ESTATE INVESTMENT SITE—On Durant Place, we have three level lots 42x100 feet each, making 126 feet front. This is an exclusive high-class residence section. We will sell these for $2,500 each or all three for $7,000, good terms. A building on one of these lots will sell before completed. Take it up with us at once.

ANNOUNCEMENT

WE HAVE moved our office from 114 Candler building to 302-307 Candler building, where we will be glad to see our friends and customers.

GEORGIA HOME & FARM CO.
302-307 Candler Building.

TURMAN, BLACK & CALHOUN

203 EMPIRE BUILDING.
FARMS FOR SALE.

ONE HUNDRED ACRES on Flat Shoals Road, about seven miles from the center of the city, all level, well plowed; ideal dairy, truck and poultry farm.

Improvements consist of 6-room dwelling house, one tenant house and two barns.

Has lots of road frontage—close to schools and churches.

We are authorized by non-resident to sell for the low price of $60 per acre—$20 cash, one-third cash. The balance can run 1, 2 and 3 years.

We offer 300 acres about 8½ miles from the city. This is an ideal stock and dairy farm. Has a large Bermuda pasture, plenty of running water, good strong land.

Improvements consist of one 7-room dwelling house, five tenant houses and two barns.

Has about a mile of street car frontage on new car line, roadbed of which has been graded. Corner this property.

Buy this and hold for a few years and it will make you rich.

We are instructed to sell for $55 per acre on very reasonable terms.

FOR SALE—34 GRADY PLACE $3,750

HERE is one of the best home propositions you will find. In one-half block of Gordon street in West End; every convenience and a large lot. Can give immediate possession and sell on very EASY TERMS.

CALL US and we will take you out to see it. We can satisfy you of its worth. It is a bargain and will sell quickly.

HARRIS G. WHITE
327 GRANT BLDG. PHONE IVY 4331.

HOME OVERLOOKING THE CITY

THIS IS on a beautiful elevated lot in Highland View. Brand-new and finely-constructed home of seven rooms and sleeping porch; every modern convenience and all such features as hardwood floors, tile bath, furnace, etc. Price is low—$5,250—and the terms beat rent.

WEST THIRD STREET, OFF PEACHTREE.

IS GOOD, ISN'T IT? Well, how about a good 8-room home on a city lot at this location for $4,750? Terms. Enough said.

HURT & CONE
54 PEACHTREE STREET. PHONE: IVY 2939.

ATTENTION LOT OWNERS!

YOU HAD better watch out, or your vacant lot will eat itself up in taxes and loss of interest on money invested. If you own a lot WE WILL BUILD FOR YOU NOW, and arrange all the details, including the finances.

Ask your banker and the building inspector about us!

FULTON COUNTY HOME BUILDERS
529-530 CANDLER BUILDING. PHONE: IVY 4674.
E. C. CALLAWAY, President. J. W. WILLS, Secretary.
BEN R. PADGETT, JR., Superintendent of Construction.

$25 CASH AND $20 PER MONTH.

HERE we are offering you a new and up-to-date 6-room bungalow, all conveniences, in 1-2 block of car line, convenient to schools and churches. Located in the best suburb of the city.

HARPER REALTY COMPANY
717 Third National Bank Building.
Bell Phone Ivy 4286. Atlanta Phone 672.

IN INMAN PARK

WE HAVE an eight-room house, best location, all conveniences, two baths, furnace heat, hardwood floors and cemented basement. This house is new, never occupied. Price $8,000 on terms.

PITTMAN CONSTRUCTION CO.
PHONE 4327. 205 RHODES BLDG.

A Kirkwood Home Worth te Money

AN EIGHT-ROOM, two-story house on Howard street, with all conveniences. Will sell on easy terms and take good automobile as first payment.

R. M. Abernathy & Co.
220 PETERS BUILDING BELL PHONE MAIN 5474.

THEIR GOOD TIME ENDS IN THE POLICE COURT

Boys Tell of Trip to Macon With Two Women on Stolen Funds.

Otha Moore and Cecil Lacey, chauffeurs, both less than 18 years old, were arraigned before Recorder Broyles in police court yesterday afternoon charged with larceny and disorderly conduct. It was brought out that Lacey, who is a brother-in-law of Mrs. Charles Wynne, of 98 Pryor street, entered the Wynne home and secured five diamond rings and other valuables.

Lacey then turned the stolen goods over to his pal, Moore, who pawned the loot.

Being flush, the two boys decided to have a good time. One prominent Atlanta woman with her sister and two little children were induced to accompany Lacey and Moore to Macon, where Moore married one of the women. When funds ran out the two boys deserted the women and returned to Atlanta, where they were placed under arrest, on a warrant sworn out by Charles Wynne, the taller, charging them with robbery.

Mr. Wynne appeared in court and stated that young Lacey had once been to the reformatory. He declared that he did not want to prosecute the boy on his wife's account, and asked the court to send Lacey back to the reformatory until he became of age.

Lacey's father was also in court and with tears in his eyes confessed that he could do nothing with his son to bring about a reformation.

Young Moore declared that he did not know the rings he had pawned were stolen property. Previous to the trial he had told detectives where he had pawned all of the rings but one. The fifth one he asserted he had disposed of in Macon. He promised to make good the money and recover the ring. This was agreeable to Mr. Wynne.

Judge Broyles therefore allowed Moore to go, stating that if he failed to do as he had promised new accusations could at once be made. Cecil Lacey was sent to the reformatory.

FIREMEN CALLED TWICE TO R. F. SHEDDEN HOME

When firemen, after fighting an ugly blaze at the residence of Robert F. Shedden, the insurance man, at No. 50 East Linden street, which did heavy damage left the house yesterday morning, the fire evidently had not been thoroughly extinguished, for about 8 o'clock last night the firemen were compelled to make another trip.

A few smouldering timbers had burst into a great blaze and before the firemen could arrive the house, which is of brick, was completely gutted. The damage is conservatively estimated at $10,000.

GRAND JURY CONSIDERS WATSON'S REINDICTMENT

No Report Made, However, and It Is Reported No Indictment Was Returned.

Augusta, Ga., October 22.—After hearing many witnesses today, the federal grand jury considering a re-indictment of Thomas E. Watson on a charge of sending obscene matter through the mails, adjourned without making a report. It will report to the court tomorrow at 10 o'clock. It was reported unofficially that no indictment was returned.

Judge Foster, of the United States court, waited for some time after the court had transacted the business before it this morning to hear a report from the grand jury. However, the jury failed to report by 1 o'clock and will report tomorrow morning at 10 o'clock.

Additional color is lent the report of the grand jury's failing to indict Mr. Watson because of the departure of S. G. McLendon, Watson's counsel. The jury adjourned at 2 o'clock, having completed its work, and will convene tomorrow morning to make its presentments to the court.

Informing the court that he understood the present grand jury in the United States court house would make an attempt to re-indict Watson, McLendon asked Judge Foster this morning to recall the grand jury and "search their consciences" for the purpose of discovering whether or not there was prejudice or bias resting on the minds of members of that body. The court declined to recall the jury, stating that counsel had the right to anticipate what the grand jury would do, and should have brought in an indictment against Mr. Watson, that counsel would then be allowed to enter objection if he so desired.

DRIVER OF FATAL CAR HELD NOT RESPONSIBLE

W. S. McCalley, Jr., of West End Park, owner and driver of the automobile which last Friday afternoon struck James Ward, a deaf boy 12 years old who resided with his mother on the corner of Gordon and Wellington streets, inflicting injuries which caused the boy's death at Grady hospital the following day, appeared before Recorder Nash R. Broyles in police court yesterday afternoon.

Judge Broyles, after hearing the testimony of a number of eye-witnesses who swore that young McCalley was in no wise to blame and that the accident was unavoidable, dismissed the case.

The accident occurred near the city hall on Forsyth. Witnesses declared that the boy Ward boy ran into the street car. The motorman applied the brakes and narrowly escaped striking him. The automobile driven by McCalley hit the boy as he leaped across the track in front of his automobile. It was brought out in court that the boy had suffered mentally since a typhoid fever illness several years ago.

Icelandic Wrestlers Will Be Feature of the Circus

Josefsson's "Glima" troupe of Icelandic wrestlers are among the absolutely new features that the Barnum & Bailey circus presents this year. Iceland is too cold a country for baseball, and it is not surprising that wrestling should have been adopted as their national pastime by the first Scandinavian settlers, a lion-hearted race of men who preferred fighting to any other diversion. As far back as the eleventh century Glima—or the Icelandic name for a form of wrestling that more closely resembles the Japanese jiu-jitsu than any other European variation of that art—was a popular exercise in the island; not only was it generally practiced after the day's work by farmers and fishermen, but it was also a feature of the annual meetings of the althing, the Icelandic parliament. It was regarded as a most agreeable relaxation from the business of making laws and punishing offenders.

In those far-off days a species of co-operative contest called baendaglima was occasionally held. Two sides were chosen; the weakest man in either party were sent first into the wrestling ring; the loser of the bout was engaged by the next in order of merit on the other side. The process of elimination was continued until all the members of one party had fallen, when their opponents were declared the winners. In the ancient stories of man-to-man combats between Icelandic heroes and giants, outlawed criminals, or huge Ethiopians owned by the reigning kings, wrestling plays no small part; a knowledge there often enabled a weaponless warrior to overcome an armed opponent (who would be handicapped by the length and weight of his sword), and even when his hands were tied the epic heroes sometimes held his own, the deadliest throw in Glima depending on the swift and dexterous use of one's feet and legs.

Young Joy Rider Freed on Agreement to Pay For Damages to Car

Charley Corry, 16, of 277 Central avenue, arrested Monday night at Five Points by city detectives, for driving an automobile which he had stolen Saturday night from Dr. H. Hoyt Wood, who has offices in the Candler building, was arraigned before Recorder Nash R. Broyles in police court yesterday afternoon charged with the theft of and driving an automobile without the consent of the owner. Corry pleaded guilty.

Dr. Wood was not inclined to prosecute the boyish offender. He told the court that he would drop all charges if the boy would pay for the damages which he had done to the car—the result of several joy rides when young Corry burned up the country roads. It was agreed that Corry pay Dr. Wood $75 as a settlement.

AT THE THEATERS.

"Madame X."

(At the Lyric.)

A great play a clever company and an attraction well worth while is the verdict of the theatergoers who have visited the Lyric this week. "Madam X" has been well called the greatest mother drama that has been given the stage in recent years. Miss Eugenie Blair is exceedingly clever in the title role. Her emotional work is wonderfully strong and the attraction is well-rounded as one of the best that has visited the Lyric this season. Miss Blair is supported by a splendid company throughout, even the minor roles are in capable hands and the drama from every standpoint lacks nothing that is necessary to complete success. "Madam X" will be seen the balance of the week at the Lyric with matinees on Thursday and Saturday.

"Knobs o' Tennessee."

(At the Bijou.)

Two splendid audiences witnessed the performance of the Jewel Kelley company yesterday at the Bijou. Hal Clark's pastoral melodrama "Knobs o' Tennessee" is pleasing Bijou audiences probably better than the former production of the stock company. The story is a strong one and the scenes in the mountains of Tennessee lend an occasionalness for the galleries and a love story for the feminine contingent. Plenty of action and much wholesome comedy that brings laughter from all parts of the house. For next week, the company has in rehearsal the four-act comedy drama, "The Orphan's Prayer," in which Miss Morris will appear in the title role. Ladies will be admitted free on next Monday night under the usual conditions.

Salome.

(At the Atlanta.)

Tonight marks the beginning of the season of a real operatic attraction at the Atlanta in "Salome." This famous Wassnette opera will be given Thursday, Friday and Saturday with a Saturday matinee by a company of magnificent singers with Joseph F. Sheehan, for years with the Savage Grand Opera Company, as tenor and Mme. LaRuan, also for years with Mr. Savage, as prima donna. Both of these proven ability are also in the cast supported by a chorus of sixty and an orchestra of twenty-five. Patrons of the Atlanta may rest assured of seeing a worthy presentation of the four acts and seven scenes in the Massenet opera. Nothing of sensuous character is known in the dances by Mlle. Benaud, while the sixteen scenes are said high among the operatic offerings seen in America. No finer company has ever toured the country and gave English performances than this.

Annie Russell.

(At the Atlanta.)

Following the engagement of the opera company, Miss Annie Russell and her superb company will present two of the merriest plays ever written, on Monday, Tuesday and Wednesday. Seats are to go on sale this morning at 8 o'clock for the engagement which is highly commended by the drama league and critics everywhere. "The Stepping to Conquer" will be given at all performances except Wednesday night, when "The Rivals" will be played. Miss Russell is supported by the finest players possible to get and the organization stands at the top of the list of fine companies.

Keith Vaudeville.

(At the Forsyth.)

Lynn Overman is playing a sketch at the Forsyth this week that is one of the greatest little entertainments in vaudeville. It is a sketch with something to it and the ability to play the parts. Lynn Overman is artists assisting is the cleverest little miss and the story is of the heroine's efforts to elope. It tells of the effort of a young lover to convert, by means of a little country girl, making her believe she is being rehearsed for a big opera in a play. A wonderful detective gets on to the scheme and impersonates the intended victim, and that is the story. Of course the villain gets his. The Overman sketch is but one of the seven good acts. The bill entertains all the way from the opening act, and finishes a high-winning affair, until the last trick performed by a troupe of interesting acrobats.

"The Third Degree."

(At the Lyric.)

In the search for first-class attractions to offer patrons of Lyric the management of that house has been most fortunate in securing for next week the talented little star, Miss Grayce Scott, and her company, presenting Charles Klein's immensely successful play, "The Third Degree." As the title suggests, the story presents a picture of the methods that are used by the police of great cities in extracting confessions from those under suspicion of having committed a crime.

"Quo Vadis."

(At the Grand.)

"Quo Vadis," at the Grand, is the greatest photo-play that was ever produced. The wonderful pictures were made in Italy by the Cines society, using a company of seventy-five actors and a company of several thousand supers. There are seven acts and scenes. Trained lions and bear in the big male figure in the picture and there are thrilling and wonderful fights between the great arena pictures. Thousands of people are familiar with the "Quo Vadis" story. Ministers have preached about it and editors have written about it.

The picture is here for the rest of the week, daily at 2, 4, 7 and 9 o'clock. The New York price is $1.50. Jake Wells arranged with the owners for this special engagement to present the picture at 10 cents for matinee and 15 cents at night.

"Good Ship Nancy Hanks."

(At the Columbia.)

Large and appreciative audiences continue to voice their approval of the sprightly tuneful musical comedy "Good Ship Nancy Hanks," which is the attraction at the Columbia theatre this week. Each evening and matinee performance the cozy Central street playhouse is crowded and Miss Ina Hartline and the splendid supporting company in her train of clever specialties appear. The tango dance is one of the big attractions and has been well received. There are three big acts on the olio, which includes Dunn and Dunn, rube-toasting artists; the Pollock sisters and others.

Cotton Mill Worker Fined.

W. C. Jefferies, a cotton mill worker, arrested for precipitating a free-for-all fight near the Fulton Bag and Cotton mills Tuesday, was arraigned before Recorder Broyles in police court yesterday afternoon. Jeffries was fined $10.75.

MORTUARY.

Miss Katherine Herndon, Rome.

Rome, Ga., October 22.—(Special.)—Miss Katherine Herndon, aged 22, died yesterday at the home of her parents here after an extended illness. She was buried this afternoon from the family residence on West Fifth street. She is survived by her parents, three brothers and a sister.

Mrs. H. E. Richards.

Mrs. H. E. Richards, aged 38, of 462 Boas street died last night at her family residence. The body was removed to Patterson's undertaking parlors and will be sent today to Starsville, Ga., for funeral services and interment. Mrs. Richards is survived by her husband and four children, J. F., Jr., Hunter, Rayburn and Fred. Three brothers and two sisters also survive, all living outside of the city.

Mrs. C. W. Williams.

Mrs. C. W. Williams, aged 47, died at a private sanitarium Wednesday at 6 o'clock. Her body was removed to Greenberg & Bond's chapel and will be taken today to Rogers, Ga., for the funeral services and interment.

T. B. BRANNAN, FARMER, CHARGED WITH FORGERY

The arrest of T. B. Brannan, a farmer of Fairburn, last night Detectives Harper and Webb believe that they have secured one of the smoothest confidence men in some time. According to the detectives, Brannan is guilty of a series of forgeries, which seem almost impossible for one man to get away with.

In fact, it is said that Brannan could pass a check on almost anyone who had the money and who he could engage in conversation. It is claimed he first defrauded his relatives—they were a brother and brother-in-law—and he proceeds when they discovered their loss he says they did not wish to drag the family name in the mire. Finally L. C. Bond, Brannan's brother-in-law, of Stockbridge, was stung. He preferred charges. Other accusers in Atlanta are the Britt & Carroll company and the Merrit Grocery company on Peters street.

Wanted in Conyers.

E. A. Braswell, of No. 46 South Mason avenue, was arrested last night by City Detective Hollingsworth, who held a warrant issued by Sheriff King of Rockdale county, charging Braswell with larceny. It is stated that Braswell is guilty of a number of thefts in Conyers, Ga. A deputy from Rockdale county will arrive here this morning to take Braswell to Conyers.

Holdup Man Bound Over.

H. W. Burks and Oscar Blalock, young well-to-do farmers of Forrest park, who, on October 15, were held up and stabbed by Joe Trimble, a negro who was subsequently arrested, to appear in police court against Trimble yesterday afternoon. Trimble was bound over to a higher court by Judge Broyles on $500 bond for assault and attempted murder.

E&W RED MAN BRAND

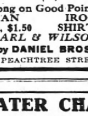

A NEW COLLAR 2 FOR 25 CTS

Long on Good Points
RED MAN IRON-FRENCH
SHIRTS, $1.50 SHIRTS, $2.50
EARL & WILSON
Sold by DANIEL BROS. CO.
45 PEACHTREE STREET.

THEATER CHAIRS



For Picture Shows, Large Theaters, Iron or Steel Standards. Several stock designs for quick shipment. Church Furniture. School Desks. Black Boards.

CLANTON & WEBB CO.
RHODES BUILDING,
Dept. O. Atlanta, Ga.

DR. GAULT



A reliable specialist in diseases of men. Located in Atlanta nine years. Address 22½ Inman Building, 22½ Broad Street, Atlanta, Ga.

CHENEY'S EXPECTORANT
Cures Croup, Whooping Cough
Fifty years on the market and sold everywhere for 25c. Best medicine for croup, colds and sore throat. Guaranteed, tried the way, by new and untried remedies. Stick to Cheney's Expectorant. It is sure. (ADV.L)

SEND YOUR FILMS TO
E. H. CONE, Inc., Atlanta, Ga.
For Free Developing. Largest laboratory in the South. Only expert work and quick service. Mail order department—films, cameras and supplies. Write for Catalog J.

NEED OF MORE SCHOOLS WILL BE URGED TODAY

Education Board Will Be Asked to Take Action to Remedy Conditions.

What promises to be the hottest session ever held by the board of education in the history of public schools in Atlanta will be called to order this afternoon at 3 o'clock, when a large delegation of citizens, representing the women's clubs, civic improvement leagues and other progressive organizations will wait upon the board to demand that immediate action be taken to relieve the congestion of the crammed and, in some cases, dangerous conditions existing in the public schools.

In spite of the fact that members of the board say that there is nothing could be done to improve the situation until another bond issue is authorized, amount of money for school purposes, under the present limitations of the Constitution stated most emphatically Wednesday that they were prepared to wage a warm battle at today's meeting.

A blow to the movement was the failure of the finance committee, which met Tuesday afternoon, to recommend-ations to be presented today asking the board to call a special meeting of council for additional school buildings and further school sites.

It was thought that at least three buildings could be authorized for at once, namely: In East Atlanta, on Spring street and in northwest Atlanta, near Peters street. Other sites, if possible, needed more than others.

Fist Battle, Then Arrest.

C. W. Winn, an engineer at the A. B. & A. railroad shops, was arrested and served with a copy of disorderly conduct charges yesterday afternoon after a hot fist battle in the yards with a fellow employee. Winn will be given a hearing before Recorder Broyles this afternoon.

SUPREME COURT OF GA.

Argued and Submitted.

A. F. Short v. state, from Worth.
Rogers Smith v. state, from Decatur.
Jim Brannon v. state, from Habersham.
Ben Moore v. J. E. Smith, from Baldwin.

Colds Cause Headache and Grip. LAXATIVE BROMO QUININE Cures the cause, removes cause. There is only one "BROMO QUININE." Call for full name. Look for signature of E. W. GROVE on box. 25c.

GLASS OF SALTS IF YOUR KIDNEYS HURT

Eat Less Meat If You Feel Backachy or Have Bladder Trouble.

Meat forms uric acid which excites and overworks the kidneys in their efforts to filter it from the system. Regular eaters of meat must flush the kidneys now and then, or suffer. Believe them like you relieve your bowels; removing all the acids, waste and poisons, else you feel a dull misery in the kidney region, sharp pains in the back or side, headache, dizziness, your stomach sours, tongue is coated and you feel rheumatic twinges. The urine is cloudy, full of sediment; the channels often get irritated, obliging you to get up two or three times during the night.

Jad Salts neutralize these irritating acids and flush off the body's urinous waste set about four ounces of Jad Salts from any pharmacy; take a tablespoonful in a glass of water before breakfast for a few days and your kidneys will then act fine and bladder disorders disappear. This famous salts is made from the acid of grapes and lemon juice, combined with lithia, and has been used for generations to clean and stimulate sluggish kidneys and stop bladder irritation. Jad Salts is inexpensive, cannot injure and makes a delightful effervescent lithia-water drink which millions of men and women take now and then, thus avoiding serious kidney and bladder diseases.

MEN
Cured Forever

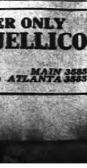

By a true specialist who combines the experience of years. The right kind of experience — doing the same thing the right way hundreds and perhaps thousands of times, with untiring, persistent results. Don't you think it's time to get the right treatment? It will cure you or right to charge you nothing. By my present-day, scientific methods of bloodless operation, I hold out to you hopes if I find your case is incurable. Consult a reliable, reputable, long-established specialist of past experience, come to me and learn what can be accomplished with skill. Varicocele, Stricture, Impure Blood Poison, Varicose Veins, Ulcers, Kidney and Bladder Diseases, Constructions, Catarrhal Discharges, Piles and Rectal troubles and all Nervous and Chronic Diseases of Men and Women.

Examination free and strictly confidential. Office: 9 a. m. to 4 p. m. Sundays, 9 to 1.

DR. HUGHES, Specialist
Opposite Third Nat'l Bank.
16½ North Broad St., Atlanta, Ga.

CUNARD
NEXT SAILINGS OF THE FASTEST STEAMERS IN THE WORLD.
LUSITANIA . . . . . NOV. 5
MAURETANIA . . . NOV. 19
QUICKEST ROUTE via FISHGUARD for LONDON PARIS BERLIN VIENNA
*Carmania, Nov. 1, 10 am *Carmania, Dec. 6, 10 am
*Carmania, Nov. 15, 10 am Mauretania Dec. 18
Mauretania Nov. 19 Lusitania Dec. 20
Lusitania Dec. 3 Lusitania Dec. 24
*Ivernia, Dec. 10, 10 am *Campania, Dec. 31, 1 am
*Campania, Dec. 17, 1 am Mauretania Jan. 7
MEDITERRANEAN—ADRIATIC SERVICE
Calling at Madeira, Gibraltar, Genoa, Naples, Trieste, Fiume.
Sailings from Boston. Steamers.
†ULTONIA, Nov. 6 †CARPATHIA, Dec. 8
†PANNONIA, Nov. 22 †ULTONIA, Dec. 23
†Will call at Patras.
‡Omits Madeira. ‡Omits Madeira, Gibraltar, Genoa, carries 1st and 2d class only. §Omits Genoa.
Special Winter Cruises
RIVIERA—ITALY—EGYPT
Madeira, Gibraltar, Algiers, Monaco or Genoa, Naples, Alexandria.
Franconia *NOV. 12 JAN. 17 *FEB. 24
Laconia DEC. 2 Caronia JAN. 31
Caronia DEC. 13 Franconia FEB. 14
*Will not call at Alexandria.
ROUND THE WORLD TRIPS, $600 AND UP
Special through rates to Europe, India, China, Japan, Manila, Australia, New Zealand, South Africa, and South America. Independent tours in Europe, etc. Send for booklet Cunard Tours.
AGENTS FOR PENINSULAR AND ORIENTAL S. N. CO. FREQUENT SAILINGS TO INDIA, CHINA, JAPAN AND AUSTRALIA.
New York Office, 24 State Street, or Local Agents in your own city.

STRIKING MILL MEN WILL PARADE TODAY

In spite of the fact that the police department places little importance in the persistent rumors that the striking employees of the Fulton Bag and Cotton mills are on the verge of rioting, Chief Beavers is determined to take no chances of violence being done any of the workmen and strike-breakers now employed in the mills and has detailed a large squad of mounted men and patrolmen to be on hand this morning when the strikers hold their parade.

The men who walked out, some two hundred strong, will assemble at 8 o'clock this morning at the corner of Tennelle and Carroll streets, and will march through the mill district, carrying large banners proclaiming their alleged wrongs. Chief Beavers has detailed a strong guard at the station house in the event of possible trouble, but it is thought that the morning's demonstration will pass without difficulty between the strikers and the city authorities.

TACCO VARNISH



Applied With a Cheesecloth
No Rubbing—No Brush Marks.
Dries Hard in Five Hours
Leaves a Smooth, Dignified Gloss
Anybody Can Apply It
Heat-proof, water-proof, dust-proof.
50c Bottles, Quarts, Gallons
For Furniture, Doors, Wood Work, Brass, Automobiles, Buggies, Carriages, Delivery Wagons, Steam Pipes and Radiators; or wherever a smooth, glass-like surface is desired.
Manufactured by
The Amber Chemical Co.
Atlanta
For Sale in ATLANTA by
Alexander-Seewald Co.
King Hardware Co. (Two stores.)
Johnson-Gewinner Co.
Kirkpatrick Hardware Co.
United States Paint and Supply Co.
Tanco Hardware Co.
College Park Pharmacy.
Elkin Drug Co. (Two stores.)
Marshall's Pharmacy.
Medlock's Pharmacy.
Gordon & Lee and W. Peachtree and Howard.
Taylor Bros. Drug Store, Peachtree and Tenth.
Shell Drug Store, 281 Marietta St.
Bland & Gorley, 101 Luckie St.

MORPHINE
Opium, Whiskey and Drug Habits treated in Master or Gentlemen. Book on subject free. DR. R. M. WOOLLEY, 7 -N, Vinson Building, Atlanta, Georgia.

That Trip Abroad!! SECURE RESERVATIONS NOW
ROGERS B. TOY, AGENT
FOR ALL LINES
UNION DEPOT TICKET OFFICE.
PHONE MAIN 812.

Portable Lamps
Queen Mantel & Tile Co.
66 W. Mitchell St.

M. RICH & BROS. CO.

The Baldwin Combination "4-in-1" House Dress

The most sensible of house dresses. Slips on like a coat. Not a button, hook or eye on it. Just two tie-sliding catches at the back—and Snap! It's on. Every Baldwin has reversible fronts, easily changed, giving you double service in wear and cleanliness.



Baldwin Dresses can be transformed into a Princess or Shirtwaist Suit Effect (see illustration). Round and square necks. Made of best quality Manchester percales, soft and smooth, and absolutely fast colors. Numerous stripes, checks and various shades of blue, in stripe, spray and floral patterns—

$1.50 and $2.15

(House Dresses, Second Floor)

M. RICH & BROS. CO.

THE MAIL ORDER COFFEE ROASTERS
Atlanta Coffee Mills Co.
Blenders of High-Grade Coffees
Special Blends—
Eureka Atco Square Deal
Buy Your Coffee Direct From the Mill—Roasted Daily.
We help to make the half-million city—Ask Your Grocer
458 Edgewood Avenue

"GOOD STUFF"



CORN WHISKEY

Send $3 for four honest quarts of Good Stuff. Use what you want. If you don't say it's the best corn whiskey you ever tasted, no matter what you have used, send back the balance, express collect, and we will refund your $3.00.

It's the kind of old corn liquor you've been waiting for—made the old Georgia way, by famous Georgia Distillers, in whose family the secret of distilling has been handed down from father to son these 100 years—made just across the river from Georgia at Girard, Ala., in the only old-fashioned corn whiskey distillery in the world.

It's made that good old-fashioned way, and it's so good it just warms up your very heart and makes you feel good all over.

Try this Good Stuff sure. Just send $3.00.
EXPRESS PREPAID.

Moore Distilling Co.
R. F. D. No. 2 GIRARD, ALA.
Registered Distillery No. 3
District of Alabama.

NEW HOME OF THE ATLANTA CLUB

The Atlanta club, which has been located in the Empire building for the past several years, has moved into its new home in the Hurt building, on Peachtree street, and will hereafter occupy the entire eighth floor of the building. The club has been completely refurnished and is now one of the most handsomely appointed clubs in the city.

LODGE NOTICES

B. P. O. of ELKS. Initiation.

A regular session of Atlanta Lodge No. 78, B. P. O. of Elks, will be held this (Thursday) evening, October 23, at 8 o'clock. Visiting brothers are requested to meet with us. Please be prompt in attendance at time stated in notice. INITIATION.

ALBERT L. DUNN, Exalted Ruler.

THEO MAST, Secretary.

The regular meeting of Capital City Lodge, No. 23, Knights of Pythias, will be held tonight at 8 o'clock, Castle Hall, Kiser building.

Visiting brothers cordially invited.

J. M. SANKEY, Chancellor Commander.

S. P. CRONHEIM, K. of R. & S.

A regular communication of Atlanta lodge, No. 59, F. & A. M., will be held in Masonic temple this (Thursday) evening at 7 o'clock. The degree of Master Mason will be conferred. All duly qualified brethren are fraternally invited.

By order of
ELVIN L. RICHARDS, W. M.
RICHARD L. FICKETT, JR., Sec.

FUNERAL DIRECTORS

BARCLAY & BRANDON CO.
FUNERAL Directors, are now located in their new home, 246 Ivy street, corner Baker. Auto ambulance.

SPRATLING IS DYEING
Mourning Black IN One DAY'S Notice
EXPRESS paid one way on all out-of-town orders amounting to $1.00.
25 Auburn Ave. Ivy 2366; Atlanta 864.
ATLANTA STEAM DYE AND CLEANING WORKS.

CRICHTON-SHUMAKER Business College
Corner S. Pryor and Hunter Sts., Atlanta, Ga.
$10 MONTHLY FOR TUITION
Class rooms equipped with every modern convenience.
INDIVIDUAL INSTRUCTION given by the proprietors in person. Catalogue Free.

ONLY THREE LEFT

Last week we advertised five new, absolutely up-to-date $5,000 bungalows in our attractive Stewart Avenue subdivision. We gave a price of $3,750 each for quick sale.

We have only three left.

Owing to the fact that this subdivision is so near the city, has city schools, city park, all improvements and is almost completely built up with attractive homes, the three remaining places are sure to sell within the next few days.

If you have about $5,000 to put in a home see us at once and let us save you $1,250. These lots are 50x200 feet. Price, $3,750. Terms made to suit you.

Forrest & George Adair

For Rent---Store, 88 N. Broad, Facing Peachtree

At the above number on Broad street, facing Peachtree, Luckie and the Piedmont hotel, you will find a desirable small store room, which has been occupied for shoe business for two or three years, that we can rent from November 1 on long lease. DO NOT LET THIS SLIP BY.

JOHN J. WOODSIDE
REAL ESTATE—RENTING—STORAGE.
Phones: Bell, Ivy 671; Atl. 618. 12 "REAL ESTATE ROW."

WEYMAN & CONNORS
LEND ON REAL ESTATE, IMPROVED OR UNIMPROVED, AT LOWEST POSSIBLE RATES. QUICK ACTION. NO RED TAPE. INTEREST OF BORROWERS SAFEGUARDED.
EQUITABLE BUILDING ESTABLISHED 1890

Bargains for Bookkeepers

We have nine handsome Quartered Oak Bookkeepers' Desks which we will sell at exceptionally low prices for a few days only.

These are *not cheap* desks—
But are *desks* cheap.

They are equipped with cabinets and are suitable for any business.

FOOTE & DAVIES CO.
25 Edgewood Ave.
JUST ONE MINUTE FROM EVERYWHERE
Everything for the Office

This is an unusual opportunity, and opportunities knock but once!

You had better investigate.

Peachtree Road Lot

On Peachtree Road, just beyond Plaster's Bridge Road, a splendid lot, 100x550 feet, for only $50 per foot. This is an unusually deep lot, and is worth every dollar we are asking for it. Adjoining lots have sold as high as $75 per foot.

B. M. Grant & Co.
GRANT BUILDING.

SPECIAL CASH PRICES OCTOBER ONLY
BLUE GEM and RED ASH JELLICO
MORE HEAT—LESS ASH
MAIN 3836 THOMAS & HARVILL MAIN 3836
ATLANTA 803 ATLANTA 3835