THE ATLANTA CONSTITUTION

THE STANDARD SOUTHERN NEWSPAPER

Vol. XLVI.—No. 137. ATLANTA, GA., FRIDAY MORNING, OCTOBER 25, 1913. —TWELVE PAGES.

Daily and Sunday, carrier delivery, 15 cents weekly. Single copies on all trains and at all stands, 5 cents.

# NEW HOTEL SCENE OF DARING CAPTURE OF ALLEGED "DIPS"

## Women in Hysterics When Suspected Quartet Is Cornered in Hotel Elevator. Husky Resistance Put Up.

### *LARGE SUMS TAKEN FROM SECRET POCKETS*

### Festive Scenes at Opening of New Hotel Interrupted by Arrest of Alleged Gang of Pickpockets.

While the opening festivities were in full blaze at the new Hotel Winecoff early last night, an elevator containing three fashionably-garbed women and two men descended from the top story to the third floor, where the door opened to admit four men in flashy attire and broad-rimmed eye glasses.

A fifth man entered directly behind them. As the car fell to the next floor, this man, who is apparently thirty years old, shouted to the elevator boy:

"Shut the emergency door. Let no one out. These men are pickpockets."

The women were thrown into a panic. "Let us out," they screamed, "let us out."

The man who had given orders to the elevator driver tried to calm the women:

"In just a second. We merely want to get them men in the hands of detectives outside. No one will be hurt."

The women hysterically insisted. They crowded to the door. As it opened, Plainclothes Policemen Moon and Patrick stepped in. One of the four alleged pickpockets darted for the door. He was caught by the man who had accused him. The women fled to all parts of the floor.

**Makes Daring Escape.**

Moon and Patrick took charge of two of the men, who showed no fight. The fourth escaped, taking flight down the stairway to the first floor. As the three prisoners and their captors who gave the name of W. M. Rayner, jerked free and ran through the crowd reached the lobby, Patrick's captive, that wearing the broad-rim hat, darted to the street. He was caught just outside the doorway.

Detectives Black and Bullard came up and called for the patrol wagon from headquarters. A large crowd gathered, swarming the street and lobby, and the hotel orchestra was called upon to play to subdue the excitement, which was accomplished only after the patrol had carried the prisoners to police station.

There, they gave the names of W. M. Rayner, aged 48, of Birmingham; G. L. Peterson, aged 56, of Knoxville, Tenn., and H. E. Barnard, of Louisville, Ky. They turned in sums less than $100 each at the station sergeant's desk, but, upon being searched by the detectives, discovered in the neighborhood of $900 from false pockets in their clothing. Also, some valuable stones.

**Trailed From Macon.**

The man who effected the spectacular capture is D. B. Gilbert, a fire adjuster, residing at the Aragon hotel. He had trailed the four accused "dips" from Macon, he told a reporter for The Constitution, where, he declares, they robbed him of $100 a few days ago. Last night he was attending the opening of the Winecoff, and, while walking about the building, ran across the quartet, whom, he says, he immediately recognized as men who had jostled him in the Macon trolley car when his pockets were frisked.

He notified the management, and was told that numerous complaints had been made at the office of pocket picking. He started again over the hotel to locate the men. First, however, he called police headquarters for assistance. Chief Jett sent Moon and Patrick to the hotel. They were stationed on the third floor to act under orders from Gilbert.

On the next floor, Gilbert found his men. He says they had even been bold enough to try and lift a wallet from his pocket. He shadowed them to the elevator. As they walked in, he whispered into the ear of the driver:

"Do what I tell you, now!"

In a second later, the sensational capture came to about, and in the scuffle that ensued with the man who gave the name of Peterson, Gilbert received a severe kick in the left ankle which is likely to lay him up for a while. Both men rolled over the floor kicking, gouging and pulling hair.

**Detectives Search for Girl.**

The fourth man was unnaught. The detectives are looking over the city in search for him and, in the scuffle girl, whom, they believe and say, is working under cover for the alleged gang. Her presence is indicated, the police say, by the secret pockets in the prisoners.

None of the prisoners will talk. When first caught they insisted that they were traveling men and were guests of the Winecoff, during the search of their clothing, however, they assumed an air of reticence.

A pathetic incident occurred during the search of Barnard's clothing when Detective Black found a registered money order receipt in a secret pocket of the prisoner's trousers. Barnard is only a youth, not older than twenty-four. He was searched in the presence of a group of detectives and officials.

As the fingers of John Black went through the trousers and produced the $100 bills from the secret receptacle, he found the registered letter receipt. It was for an amount of $100, sent by Mrs. A. R. Frankinburg at a New York city address. It was the only means of identification found on the prisoner's clothing.

**Tears in Youth's Eyes.**

As the youth's eyes fell upon the slip, they became watery. He turned his head in embarrassment. The detective, noting the evidence of grief, held the slip to Barnard's view, saying:

"Who is it, kid, your mother?"

There was no reply. The prisoner broke into unrestrained tears. The detective handed him the register receipt:

"Here, bo, take it. If it's your mother, I don't think I need your real moniker that bad."

The youth took the slip, crumpling it and throwing it in a huddled ball through the window.

They will probably be arraigned in police court some time today. The police will communicate with Macon this morning in effort to trace other suspected crimes.

# JUDGE "A DEAR," SAYS MRS. ALSOP

## But Chauffeur Mean—Young Georgia Woman's Version. Says She "Hadn't Been Drinking Hardly a Thing."

New York, October 25.—(Special.)—Mrs. Effie Pope Hill Alsop, girl wife of Edward B. Alsop, an aged Pittsburg millionaire, explained today in their rooms at the Waldorf just how it was that she ran short of cash during a tour of Broadway, and met with such "brutal treatment" at the hands of an over-zealous chauffeur, an officious policeman and a stern police lieutenant.

Magistrate Murphy, said the girl wife, was "a perfect dear," however, and ordered her immediate discharge, with dissertations on the rapacity of chauffeurs and the stupidity of policemen.

**Young Mrs. Alsop Tells About It.**

"Just imagine," said the pretty young woman. "I had been out shopping with some friends, and we dropped into Bustanobys & Maxim's to hear some music and watch the dancing. The time came for me to keep an appointment to call on a girl friend of mine at the Ansonia, and, after paying my check at ——axim's, I did not notice I had no money left. I thought I had another ten-dollar bill in my purse.

"The chauffeur was terribly rude, and would not even let me go into the hotel. People began to gather around us, and I was frightened and excited. I begged the driver to take me back to the Waldorf, explaining that I lived there and he would get double fare if he would take me back; but he wouldn't, and then that stupid old policeman had the meanness to arrest me.

"When my husband came to the station house the lieutenant refused to let me go to court in a taxicab, and made me drive there in a police wagon. Wasn't that horrible of him?

**Had Been Drinking Hardly a Thing.**

"And then this awful accusation of intoxication! Why, I hadn't been drinking a thing—hardly. It was too terrible for words, but the judge, who was a perfect dear, was awfully sweet about it."

Mr. Alsop here interjected a few brief comments. "I can't understand why the chauffeur wouldn't take Mrs. Alsop to the Waldorf," he said. "Surely, if he had been a man of ordinary intelligence, he would have seen that she was a woman of means and been only too glad to take a chance on driving her a little longer. It was outrageous. And to say that Mrs. Alsop was intoxicated is absurd. She drinks next to nothing."

# WILSON WEDDING GIFT DENOUNCED IN HOUSE

## Gray Scores Mann for "Chip-In" Scheme to Buy Congress Present for President's Daughter.

Washington, October 25.—Republican Leader Mann's plan for subscriptions from congressmen to a wedding gift for Miss Jessie Wilson was commented on in the house today by Representative Gray, democrat, of Indiana, who said the movement was "in exceeding bad taste." Gray declared that few of the members knew the bride-elect, and he offered a resolution declaring that the members of the house "extend to Miss Wilson on approaching this great step in life's highway their heartiest congratulations and well-wishes, as a testimonial of the solicitude of this great nation for the happiness and welfare of all our people."

No action was taken on the resolution. While Gray was speaking he waved a check for $5, which he said he had been given by "some poor child who at Christmas time pecks through the windows of a toy shop."

"I wish to absolve myself," said Gray, "from the movement to give the president's daughter a wedding present. This is in bad taste, and I am sure it has for its foundation only a desire to attract attention—a morbid desire for recognition. I think it especially bad taste, an indiscretion and a piece of unwarranted assumption, to tender the lady any trinket. Except for a few members, none of us is a personal friend to this family. The great body of members are strangers. The white house knows us only in our representative capacity. It is proper to recognize the coming wedding, if at all, only as an official act, and the way the house can properly perform its part of the contemplated gift would be through a resolution."

Representative Pou, of North Carolina, objected to any consideration of Gray's resolution.

Mr. Mann, as republican leader, ended the incident with a statement that it would be "hopeless to try to put into Mr. Gray's soul the expression which finds itself in the heart of any other member of this house. Other members do not need to be told why."

**Look! Look! Look!**

There'll be some great news for Retail Merchants in Sunday's Constitution. Mr. Storekeeper, do you own paper today if you're not on the list already for regular delivery.

There are some items of importance to you in the Want Ads today. Read them. Order one yourself by calling Main 5000 or Atlanta 5000.

*Index to Want Ads Page 9, Col. 4*



# TOO MUCH WATER IN THE BOND CROP, SAYS JAMES J. HILL

## Great Railway Magnate Tells Investment Bankers That the Country Is Simply Water-Logged With Bonds.

### *NO VALUE TO SUPPORT MANY OF THE ISSUES*

### Hill Says the True Story of All the Indebtedness Concealed Behind Bond Issues Would Shock the Country.

Chicago, October 25.—"If the true story of all municipal indebtedness now concealed behind various temporary makeshifts, so as to maintain ostensible credit and help push out the annual crop of new or refunding bonds, could be told, it would shock the country and give pause even to the advocates of unlimited expenditure for public purposes."

Such was the assertion of James J. Hill in the course of an address at a banquet of the Investment Bankers' Association of America tonight.

"The situation with regard to bonds generally spoken of as 'industrials' is worse. The field is so large and so diverse as to defy statistical tabulation. Hundreds of millions of bonds have been issued to promote consolidations, these securities being part of the purchase price of the various concerns to be united in one big corporation.

"Other hundreds of millions have been issued against property still to be developed, such as mines, timber lands, irrigated lands and even ordinary real estate, where many separate holdings are combined in the hands of an active selling syndicate to secure a face vlue at a forced sale at any time to more speculative pledges of a future realization of values that is little better than a guess. Finally, there is the enormous mass, recorded, only locally and beyond any reliable estimate in amount, of bonds that are not, in view of the flimsy or insufficient security behind them, entitled to be called bonds at all."

**Mr. Hill said the place of the share of stock has changed.**

**"Limit of a Bond Issue.**

Continuing his criticism of bonds, he said:

"Formerly, and always in any properly financed undertaking, the limit of a bond issue is the total cash value of tangible property in possession and its value for the uses to which it is being or is to be put, but its value as an asset for immediate conversion by forced sale at any time into cash. Under this rule, the investor might rest secure. The very existence of prosperity depends upon the ability of the borrower to pay his bonds at maturity, or over this property in case of a receivership, wind up the business and get back his money. About all that he could lose would be the interest on his investment for the unrealized term of the life of his bond. Now, it is altogether different. Not only wildcat concerns, which are outside the range of this discussion, but companies of real merit and solvency, conducted by men who would scorn to do what is commonly recognized as dishonorable, do not hesitate to bond their business for very much more than could be obtained from either a forced sale or a careful liquidation.

"Criticism is not even a proper understanding of the situation calls for discrimination between the classes into which bonds are divided. First are those of public bodies, the government, states, counties, cities and sometimes villages. Here a frightful inflation is going on. An indifferent public aversion to debt still holds the nation and, to some extent, the states in check, though much of the latter evade it by marketing certificates of indebtedness, differing from bonds only in the shorter time they have to run and the inferior weight of the sanction behind them.

**Railroad Bonds True to Trust.**

"Without any reference for the interest to which most of my active life has been given, I think I may say that the railroad bonds of this country, as a rule, have remained faithful to their trust.

"The remaining class of bonds, those of public utilities, require no separate discussion. Water bonds in most cases stand on the same footing as those of the municipality. Gas and electric light bonds are simply a form of public of industrials, while street railway bonds are those of the steam railways, except that generally the franchise instead of an ownership of property is the security behind which they stand.

"The country is water-logged with bonds. Confidence cannot be restored until the same is put on the basis of something of its old standard. And this confidence can be restored only limited by moderation, conformed to the value of the property, and reference to the margin of safety and the form of credit for which they were originally designed.

"There would be little need for the blue-sky laws if all who engage in flotation business were governed by a code, both moral and legal, to stamp as guilty the obviously wild-cat security, but every other that has a surplus of prospectus and a deficit of five assets behind it. The public investing mind cannot know a prosperous activity except by generally adequate dividends by still more pronounced reactions, until from immediate laws of credit have been generally recognized and respected."

**Not Far From Starvation.**

In the beginning of his address Mr. Hill said, speaking of things:

"Less than a year's subsistence stands between man and starvation. That is the measure of his accumulations. Six and a half bushels of wheat per capita is a low estimate for consumption and seed. The 97,000,000 people living, according to the census estimate, in the United States in 1913 would require 630,500,000 bushels to keep them alive and fully provided for a year. That is a little less than the crop of 1912 and a little more than the crop of 1911. Subtract our total exports of domestic wheat and flour for the last three years from our total wheat production and the average surplus retained for home consumption is less than 800,000,000 bushels per annum.

"What is true of our bread supply is more than true of most other necessaries that we consume and produce.

# ROAN ANNOUNCES DECISION TODAY

## Both Sides Are Confident in Frank New Trial Hearing. The Documents Are Examined.

Whether or not Leo M. Frank will be granted a new trial by Judge L. S. Roan, his trial judge, will be known this morning at 9 o'clock, when Hugh M. Dorsey, solicitor general, and counsel for the defense will be notified of the decision.

No intimation has been given of the judge's decision, but the attitude of expectation throughout Thursday in the camps of both the defense and prosecution. Each anticipates victory. During the morning representatives of both sides gathered with Judge Roan to consider a number of documents and which signatures to them preparatory to the deliverance of the decision.

**May Plight Doing of Venue.**

There is the possibility of a strong fight being waged by the defense and prosecution over the prophesied effort of the defense to obtain a change of venue. Neither side will talk on the question, but attaches of the solicitor's office say that Dorsey would not allow the state to be put to such heavy expense without first putting up a vigorous battle.

It is not denied by the defense that strong efforts will be made to hold the trial elsewhere because of alleged prejudice. This will likely be their first plea if Judge Roan grants their motion this morning. If change of venue is allowed, then the trial judge, solicitor and counsel for the prisoner will select jointly the place.

The supreme court has decided in numerous cases that an effective manner in which to test the grounds for change of venue is to endeavor first to hold the second trial at the scene of the first. If a jury can be drawn, the district is fit for the proceedings. If not, a change of venue is warranted.

**Would Go to Supreme Court.**

If Frank is not granted a second trial today, his case will be carried at once to the supreme court. This will require less than a month's delay, as it is characteristic of this higher tribunal to expedite matters—especially criminal cases. Criminal affairs have the right of way over all cases, and the Frank case, in event it is carried to the supreme court, will probably be placed first on the docket.

Following the supreme court, the final recourse of the defense is the prison commission and governor, the latter of whom has power to commute, pardon or grant a stay in a plea which is brought to him through the prison commission, which first decides upon the eligibility of the plea.

It is a popular presumption that the final recourse to the Frank case could be carried to the United States supreme court. According to well-posed Atlanta attorneys, Dan Arrington is only quoted in which federal points are involved are carried to the federal court. No federal points, it is stated, are involved in the Frank case.

If a new trial is granted it will hardly be before Christmas that the jail pilgrim will be called upon to answer for the prosecution to go on with the case. The January 1 is the date predicted for the arraignment in case it is granted.

# INCOME OF $1,000 A DAY FOR EACH BUSCH HEIR

## Estate of the Great Brewer Will Yield Rich Returns to His Seven Children.

St. Louis, October 25.—Each of the heirs of the estate of Adolphus Busch, whose death occurred July 10, will receive late yesterday, are to have shares of the trust into which the estate is to be forced, will have an annual income of $375,000 a share, or more than $1,000 a day.

The son, August A. Busch, who succeeds his father in the management of the vast interests, will have two shares of the trust, and his income consequently will be $750,000 a year. Besides the allotments, he is required to make for his invalid brother Carl.

**Income of $2,000,000 a Year.**

According to a high officer of the Busch corporations, the income of the estate is estimated at $2,000,000, which is a 6 per cent return on a valuation of $50,000,000. The heirs are the widow and her seven children.

The fact that a codicil was attached a little more than a year ago exempting Lieutenant Edward Schaefer, the husband of Wilhelmine Busch, from a fourth interest in his wife's share of the estate should she die before him, was explained today by a member of the family. The codicil was dated, it was stated, not because Adolphus Busch resented the marriage of his daughter to the aeronaut, but because the laws of Germany provide that a husband and wife shall have only a life interest either in or inherit, and that the original provision giving Schaefer a fourth interest should he survive his wife would be invalid in Germany.

**$210,000 in Charitable Bequests.**

The three executors—Mrs. Lily Busch, Edward A. Faust and Charles Nagel—will have full power to make the $210,000 in charitable bequests and the personal bequests, amounting to $50,000; $40,000 to Anheuser-Busch, the widow not exceeding $50,000 a year.

After these deductions are made, the three trustees—Mrs. Busch, August A. Busch and Charles Nagel—will administer the trust estate, subject, however, to certain provisions that make August A. Busch supreme in the management of the brewery, the Manufacturers' railway, the American Bottle company and the Busch-Sulzer Brothers Diesel Engine company.

If a vacancy occurs among the trustees, Faust is to fill it; if a vacancy among the executors, August A. Busch is to fill it. If only one trustee remains, the St. Louis Union Trust company is to become trustee.

We could live for a few months only on our savings. Immense as seems the total of accumulated wealth, most of it is not available for consumption. Even the income from it must be transformed into things to eat and drink and wear, and tools to work with into capital for future production, without which not only the machinery of industry, but the human machine itself would presently cease to operate, and a dead world remain the monument of defeat in that economic battle which man has waged with nature from the beginning."

# QUEEN MARY AWAITS STORK'S VISIT



QUEEN MARY OF ENGLAND

Considerable excitement was created in English royal circles when it became known for the first time that the new heir would be the fifth in succession in the family of King George and Queen Mary. It is now authoritatively stated the interesting event will take place in February, a birth in the reigning sovereigns will be a matter of great rejoicing for Englishmen. The first inkling of the news was given when it was noticed that the royal physicians were in daily attendance at Buckingham palace. This also explains why Queen Mary has recently kept herself in the background at public functions, notably the wedding of Princess Arthur of Connaught and the Duchess of Fife.

# TAMMANY FOUGHT BY WASHINGTON

## Dudley Field Malone, Assistant Secretary of State, Attacks Murphy — Destroy Tammany, Says Malone.

New York, October 25.—Dudley Field Malone, third assistant secretary of state and son-in-law of Senator Norman, of New York, spoke at the big fusion meeting in Madison Square Garden tonight in behalf of John Purroy Mitchel, fusion nominee for mayor.

Incidentally, he attacked Congressman John J. Fitzgerald, democrat, of Brooklyn, who in a recent speech in congress assailed John Purroy Mitchel at a professed democrat and an administration appointee who was heading a movement against the New York city democracy.

Mr. Malone recalled the banquet here last night, which was presided over by Congressman Fitzgerald, which he said he had since learned was for the purpose that all democrats, whether or not they belonged to Tammany Hall, believed in McCall.

**He Lets Drive at Fitzgerald.**

"Congressman Fitzgerald, of Brooklyn, says Mitchel is no democrat," Mr. Malone said. "This is the same Congressman Fitzgerald who ran up and down the center aisle of the Baltimore convention as the messenger boy for Charles F. Murphy while the young men of the party were fighting the fight against big business and machine politics, which was watched with breathless interest at every bulletin board in the country.

"It was at the Baltimore convention that I saw those who controlled the leadership of New York democracy—I saw the New York delegation at Baltimore composed of some of the most distinguished men in this state, bound by the unit rule under this leadership of the chief. And when they went to caucus it was the invariable rule that all the delegates got there first, and the chief was the last to enter the room.

**Pucky Showed the Way.**

"And on three or four occasions when I saw the performance, which was doubtless the rule at every meeting, the chief came in late, was met down the hall by Pucky McCabe, and then and there was a short whispered consultation while both walked along. And they told me the rule was called to counties. Albany, because of its first letter, was called first. As McCabe voted for all the faithful were supposed to vote.

"I say this fight is not partisan, for it is the same fight in New York that Charles Evans Hughes waged in the republican party; the same fight which Robert La Follette waged in the republican party in Wisconsin; the same fight which Woodrow Wilson waged in New Jersey against Jim Smith and a notorious machine. And I say here to the republican democrats of the city of New York that you cannot advocate the practical idealism of Hughes, La Follette and Wilson in the state and be the follower of Charles F. Murphy in the city of New York.

**Without Regard to Party.**

"If the so-called leader of the democratic party in New York city has become so entrenched in power that there is not enough of spirit left in the age within the organization confined to destroy him and his leadership, then it is time that the citizens of New York, without regard to party, stood up in their manhood in this allied army that will bring with it an addition to the family of King George and Queen Mary. It is now authoritatively stated the interesting event will take place in February, a birth in the reigning sovereigns will be a matter of great re-

# SEEK INDICTMENT OF MRS. CRAWFORD

## Attorney for the Contending Heirs Will Bring Case Before the Grand Jury, Which Meets Monday.

An effort on the part of the contending heirs, who are now engaged in civil suit against Mrs. Mary Belle Crawford, widow of the late "Uncle Josh" Crawford, wealthy farmer, will be made during the next ten days, through their attorney, Colonel James, to have the Fulton county grand jury indict the woman for the murder of her aged spouse.

Colonel James, when seen Thursday, confirmed the rumor that he would start active work looking towards Mrs. Crawford's early indictment.

"We will try, so soon as the new grand jury is sworn in next Monday, to bring the matter of an indictment against Mrs. Crawford to a focus. We have not yet succeeded in having a solicitor general pro tem. named in the case. Solicitor Dorsey is disqualified on account of the fact that members of his law firm are engaged in the defense of the civil suits now pending. Recently Judge Ellis named Solicitor General Reid, of the Stone Mountain circuit, to act as our solicitor general pro tem., but owing to the fact that Solicitor General Reid has been named as a superior court judge, he also is disqualified.

**Still Looking for Lamm.**

"We have been unable to locate Fred Lumm, the barber, who, we believe, can throw much light on the mystery surrounding the death of Joshua Crawford, but we are still searching for him. He is a very material witness in this case and, although we believe we can indict Mrs. Crawford without his testimony, yet I am frank to say that I hope we can apprehend him in the near future."

Mrs. Mary Belle Crawford, who was arrested on a warrant sworn out by Justice of the Peace Girardeau's court, about four months ago, on a charge of having killed her aged and wealthy spouse by the administration of poison, is still in Atlanta. When arrested she gave bail by spending only one night in the Tower.

**Say Charges Are Flimsy.**

Her attorneys declare that the charges against her, on account of her innocence and also the flimsy nature of the allegations, are not worth an indictment by any grand jury.

Mrs. Crawford is represented in her civil suits by Attorneys Rosser, Arnold and Barton Smith. Colonel Brewster, of the law firm of Dorsey, Brewster, Howell & Heyman, is also connected with Mrs. Crawford's defense.

The litigation over the Crawford will, which has now been in the courts for several years, involves the distribution of an estate estimated at about $250,000. There have been settlements made and sums paid out by the will executors, involving the civil angle of the case in a tangle that it is said will take years to straighten out.

# AMERICAN ACTION WAITED IN MEXICO WITH MUCH DREAD

## All the Foreign Residents and a Majority of the Natives in a State of Painful Suspense.

### *AMERICANS ARE PACKING PREPARATORY TO FLIGHT*

### President Wilson Waiting for Affairs to Shape Themselves—Action May Accompany Next Move.

Mexico City, October 25.—With the election of General Victoriano Huerta and General Aureliano Blanquet almost a foregone conclusion, according to official returns thus far received, the question as to what Washington proposes to do in keeping the foreign residents and the majority of Mexicans in the state of painful suspense, on the surface, at least, the administration is giving little consideration to the subject, seemingly taking the ground that the Mexican people have declared in favor of Huerta's continuance in the presidency.

Although it is openly charged in many quarters that it was official pressure that resulted in the rolling up of the majorities for Huerta and Blanquet, which are here Francisco Madero reported from all parts of the country where the election forms were observed, the fact remains, and it is pointed out, that there is no possibility of going behind the returns, and that there is no thought that any other candidates polled nearly enough votes to place the Huerta-Blanquet ticket in jeopardy.

**Awaited With Misgivings.**

In view of Washington's previous representations on the subject, the next move of the American government is awaited here with no little misgivings. Many Americans already have packed their portable belongings, preparatory to flight, and are facing the necessity of leaving their household effects to fate. They express little hope of finding anything left upon their return. The inadequate storage facilities already are overtaxed, and many of those who contemplate flight expect to leave their homes in charge of Mexican caretakers as the only alternative.

What the new Mexican congress will do in the matter of recognition no one undertakes to predict, although the statement made recently by Senor Modesto Gonzalez, of Durango, who is regarded as reflecting the executives' views, that Senor Moheno asserted that in the event of the recognition that a majority of the votes were cast for Huerta and Blanquet the election would be declared void by reason of his ineligibility under the constitution, and Huerta named by Blanquet would assume the vice presidency and the acting presidency, pending the calling of new elections.

**If Blanquet Goes In.**

Mexican attorneys take issue with the foreign minister on this point, declaring that if General Blanquet is adjudged elected to the presidency it will be for the unexpired six years' term, which was begun by Porfirio Diaz in December, 1910, and continued by Francisco De La Barra, Francisco Madero and General Huerta, and not for a temporary period, since there would be no occasion for further elections until the regular constitutional period of 1916. The flight of General Felix Diaz, while never arousing great interest in the capital, practically has passed to be a subject of comment. His candidacy was regarded by many Mexicans as a mere incident of the campaign and was never taken seriously, his flight eliminating the votes cast for him.

## *ACTION MAY MARK NEXT AMERICAN MOVE*

Washington, October 25.—President Wilson let it be known today that he would announce his course in the definite shape in Mexico as a result of

**Weather Prophecy**

FAIR.

Georgia—Fair Friday and Saturday.

**Local Report.**

| | |
|---|---|
| Lowest temperature | 51 |
| Highest temperature | 81 |
| Mean temperature | 66 |
| Normal temperature | 61 |
| Rainfall in 24 hours, inches | 0.00 |
| Deficiency since 1st of mo., inches | 2.15 |
| Deficiency since January 1, inches | 2.82 |

**Reports From Various Stations.**

| STATIONS AND State of Weather. | Temperature. 7 p.m. | High | Rain 24 hrs Inches |
|---|---|---|---|
| Atlanta, clear | 64 | 81 | .00 |
| Augusta, clear | 66 | 84 | .00 |
| Brownsville, cldy | 66 | 74 | .00 |
| Charleston, clear | 66 | 84 | .00 |
| Chicago, clear | 54 | 66 | .00 |
| Charleston, clear | 58 | 64 | .38 |
| Columbus, clear | 64 | 84 | .00 |
| Denver, cloudy | 34 | 58 | .00 |
| Des Moines, clear | 48 | 70 | .00 |
| Galveston, clear | 70 | 84 | .00 |
| Hatteras, clear | 66 | 74 | .00 |
| Jacksonville, clear | 60 | 84 | .00 |
| Kansas City, clear | 54 | 70 | .00 |
| Louisville, clear | 62 | 76 | .00 |
| Memphis, clear | 62 | 78 | .00 |
| Miami, rain | 72 | 80 | 1.72 |
| Mobile, clear | 66 | 84 | .00 |
| Montgomery, clear | 64 | 84 | .00 |
| New Orleans, clear | 66 | 84 | .00 |
| New York, clear | 58 | 68 | .00 |
| Oklahoma, clear | 54 | 68 | .00 |
| Pensacola, clear | 66 | 84 | .00 |
| Pittsburg, cloudy | 54 | 68 | .00 |
| Portland, cloudy | 48 | 62 | .00 |
| Raleigh, clear | 60 | 84 | .00 |
| San Diego, part c | 58 | 74 | .00 |
| San Francisco, clear | 58 | 64 | .00 |
| St. Louis, clear | 58 | 74 | .00 |
| St. Paul, clear | 42 | 60 | .00 |
| Salt Lake City, pt. | 50 | 68 | .00 |
| Shreveport, clear | 66 | 84 | .00 |
| Tampa, cloudy | 70 | 84 | .00 |
| Toledo, cloudy | 52 | 66 | .00 |
| Washington, cloudy | 60 | 78 | .00 |

C. F. VON HERRMANN, Section Director.

# *GIVEN 42 BAKED BEANS, HE ROCKED RESTAURANT*

Boston, Mass., October 25.—"I'll throw a rock through a window every time I go into a restaurant and get charged 15 cents for a plate with only forty-two baked beans on it. I know how many there were, because I counted them." Joseph Mack told a policeman who arrested him for breaking a $50 window with a cobblestone. He was released on $10 bail to two months in the house of correction.

the election last Sunday and that the United States government would not act until informed in detail of what took place at the polls.

Recently the president, in a note to the Mexican foreign office, transmitted by Charge O'Shaughnessy, declared that the election of October 26 would not be considered constitutional by the United States. How long the United States will wait for the returns is not known. It is believed that within a few days, perhaps weeks, will elapse before the Huerta government, handicapped by difficulties of communication, will be able officially to record the result, though November 10 was the day set for counting the ballots.

**By Words or Action.**

No positive information as to this government's future course was divulged at the white house. The president informed those who discussed the situation with him that he had not decided whether the next step would be made known by words or by action, nor is at work on a plan from which he hopes to solve the troubles of Mexico. One of its features is a formal statement of the aims and purposes of the United States, its stand against the influence of material interests in Latin-American affairs, its devotion to the cause of constitutional government on the western hemisphere and its belief that fair and free election with safeguards and guarantees must be held in order to establish a legal authority in the southern republic.

**This statement of the government's attitude, already outlined in the president's speeches at Mobile and elsewhere, in all probability, will be communicated to Mexico and a copy of these views transmitted to orgin governments generally, as an expression of policy by the Washington administration.**

**May Address Pees of Huerta.**

Whether the statement of the government's policy will be addressed to John Lind or Charge O'Shaughnessy for presentation to the Huerta administration is not apparent. It has been suggested that future communications also may be addressed in some way to the constitutionalists, thereby recognizing them as a factor in the problem of pacification.

In official circles there was no definite information current on the administration's plans. Many conversant with the situation insisted that any new plan must have as its foundation some method of eliminating Huerta before the constitutionalists will consent to talking peace or elections.

The attitude of the European powers was explained as awaiting the policy of the United States. Inquiry as to whether the foreign governments had assured the United States that their operation brought the reply that they had not committed themselves, but at present were not standing in the way of the American government.


## A Good Appetite Is a Glorious Thing

**And Any Person Can Have a Rip Roaring One If Stuart's Dyspepsia Tablets Are Used After Meals.**

The secret of appetite lies in a healthy and normal desire for food on the part of the stomach and other digestive organs.

Your digestive apparatus always wants more food when it is normal, and it wants all kinds of food, too, heavy and light, sweet and sour. These qualities are needed by man's blood, and so the system craves them. This craving is appetite.



"Ever Since I Used Stuart's Dyspepsia Tablets I Simply Eat Anything I Like."

The real value in Stuart's Dyspepsia Tablets consists of their instant acting digestive abilities. They digest the food in the stomach very quickly, too, trritation, rest the stomach, and-when the nourishment of the food is taken into the system they go with it into the blood and thus replenish the digestive fluids.

Thousands of men and women in this country have proved to their complete satisfaction, the great digestive and curative values of Stuart's Dyspepsia Tablets.

One ingredient of Stuart's Dyspepsia Tablets is so powerful that one grain of it will digest 3,000 grains of food, and it will even do this in a glass tube without the aid of man's stomach. Just think what this means, when your stomach is raw and filled with hurtful acids and alkalis. The rest it will receive will be priceless.

Stuart's Dyspepsia Tablets are sold by all druggists every where. Cost but a box, 50 cents, today, and take a tablet after your next meal just to prove how easily you can digest that meal.



## JONES CASH STORES

Phone Main 428, 124 Whitehall
Phone Main 3068, 1312 Peachtree St.

**Get Your Pumpkins Here For Hallowe'en**

| | |
|---|---|
| 25 pounds Pure Cane Sugar | $1.15 |
| 20 pounds Pure Cane Sugar | $1.00 |
| 24 pounds Postell's Elegant Flour | 94c |
| Tawco Heat Self Rising, 24 pounds | 79c |
| Model Mills Monogram | 69c |
| New Crop Sorghum Syrup, gal | 65c |
| Arbuckle's Coffee, lb | 23c |
| Sweet Pia. Oranges, doz | 15c & 20c |
| No. 2 Jar Honey | 25c |
| No. 10 Silver Leaf | $1.28 |
| No. 10 Snowdrift | 97c |
| Sunbeam Royal Chenook Salmon | 24½c |



## SEWELL'S 2 STORES

SPECIALS FOR FRIDAY
Ten Dollar Orders Delivered
7 Bars Finest Toilet or Laundry Soap, 1 day only..... 25c
VALUABLE WRAPPERS.
Solid carload Fancy Irish Potatoes, pk..... 24c
Solid carload Old-Fashioned Ga. Yam Potatoes, pk..... 15c
Solid carload Sweet Florida Oranges, doz..... 15c
Missouri Brand "Red Gravy" Hams, lb..... 17½c
Sewell Commission Company
Wholesale and Retail.
142-15 Whitehall St.
Branch Store 164 Decatur St.



## 2 full GALLONS $3.50 EXPRESS PAID

SPECIAL 30-DAY CUT PRICE ON STRAIGHT WHISKEY

WE WANT 5,000 NEW CUSTOMERS

SEND FOR 2 GALLONS OF THIS WHISKEY AT THE CUT PRICE OF $3.50, EXPRESS PAID, and compare the quality with 2 gallons of any other blind advertised at $5.00, $6.00 or $8.00 for 2 gallons, and if our STRAIGHT WHISKEY is not better—YOU BE THE JUDGE—send your back at FIRST TRAIN and we will REFUND YOUR MONEY AND A DOLLAR BILL EXTRA TO PAY FOR YOUR TIME.

THE ABOVE IS A BINDING, CLEAR AGREEMENT NEVER PRINTED BEFORE IN ANY PAPER BY ANY WHISKEY HOUSE—as it's up to you to test it out! Return this ad with remittance and address your letter plainly as below—WE WILL DO THE REST—and quick. BIG SAMPLE JUG and NICE CALENDAR FREE with the 2 gallons.

ATLANTIC COAST DISTILLING CO.
JACKSONVILLE, FLA.


# *Brilliant Opening Given New Hotel Winecoff*

Throngs of brilliantly dressed Atlanta folk attended the opening of the Winecoff hotel last night.

At 8 o'clock the doors were thrown open to the public, and during the evening thousands of visitors were shown through the hotel, from the rathskeller in the basement to the observation tower on the roof.

The hotel throughout is furnished in solid mahogany, in colonial style furniture. The lobby is finished in red and white, the mezzanine floor in green, the third floor in brown and the floors above alternate in this color scheme.

**Magnificent Bridal Suite.**

The "bridal suite," on the third floor, the "drag" suite of the hotel, is finished in baby blue, and elicited much favorable comment from the visitors. Harrison Fischer pictures, illustrative of love, courtship, marriage and the life happy ever after adorned the walls of the suite.

There is no thirteenth floor in the hotel, nor does the number thirteen appear anywhere in the building.

The builder and owner, W. F. Winecoff, has lived in Atlanta for seventeen years. He was born in Alachua county, Florida, November 9, 1870, and lived at the home of his birth until a lad, then attended colleges at Erskine college and the University of Virginia. From the latter he was graduated with the degree of bachelor of arts. In 1890 he went to Brunswick, where he engaged in the profession of brokerage.

**Moves to Atlanta.**

In 1894 he was offered the business of a friend in Nashville who wished to retire, and on his way to Nashville stopped for a day in Atlanta. Seeing the possibilities of development which lay here, he chose rather to take this chance in Atlanta than the assurance of success in Nashville. His confidence in Atlanta was verified, as proved by the marked successes which have attended his efforts in this city.

The manager and lessee of the hotel, Frank Harrell, has been connected with hotels all his life, and has been without exception successful in his every turn. Mr. Harrell, who I sonly 31 years of age, is said to be the youngest manager of a hotel of the size of the Winecoff in the United States.

**Handsome Souvenirs Distributed.**

Souvenirs of the occasion, in the form of silver drinking cups, were distributed on the first floor, and suitable material for use in them—ten barrels of it—was given away in the rathskeller.

Much of the furniture in the hotel is imported. There is one rug in the ladies' parlor, on the mezzanine floor, is furnished with Persian rugs of the finest originals. The cost of the furniture alone will be somewhere near $50,000.

A table d'hote dinner was served in the cafe at 9 o'clock, every table being reserved.

# *Primrose and Dockstader Please Big Audience at the Atlanta*

George H. Primrose and Lew Dockstader.

In this day of turkey-trotting minstrel men and tangoing hoorus girls, one has a time deciding on a station such names as those of Primrose and Dockstader with something of a sigh of regret for a day that has been.

These are names to conjure dreams and visions of the halcyon days of minstrelsy. And that is what this unrivaled pair of the "old school" did at the Atlanta theater Thursday night.

Primrose and Dockstader put on a minstrel show of the old school, 18-karat fine!

Lew Dockstader is as funny as he ever was in his funniest days, what with his great store of wit and his ponderous deliberate manner of selecting the most unexpected adjectives and his marvelous ability to localize his line of talk.

Many new jokes were springing up in the side-splitting remarks a comedian and very show. Even every day entire local political situation, including "Uncle Jim's" secession movement and the activities of Chief Beavers and Marion Jackson Parker.

Primrose puts on several new dances and singing acts. With all his forty-two years George Primrose dances quite as nimbly and gracefully as many of his younger competitors. He has with him in his dancing act Johnny Foley and Jimmy Murphy.

The company has many good voices and good comedians.

George H. Thurston, with his fine baritone, introduces a rather pretty number, "Tarpon Lou," a darkey song where-the-morning-glories-twine" variety. Another, when Thurston, as Old School Boy Meets an Old School Girl, "Happy Jack" Lambert also sings well. Other good voices are Reginald Merville, Raymond Wylie, Oscar Sidney, Harry A. Webster and Will H. Starr.

Of Mr. Lambert it may be said that he is one of the funniest comedians who has been seen in Atlanta in a long time. He is just naturally funny. One laughs at him before he ever makes a movement or says a word.

Tom Brown, as the leader of the saxaphone sextette, furnishes a quarter of an hour of good music and many laughs.

They show is well groomed and smacks in nowise of economy in any particular.

Primrose & Dockstader's minstrels will be seen at the Atlanta Friday and Saturday nights and Saturday matinee.

# ANTI-SALOON LEAGUE TO HEAR ATLANTANS

According to advices received in Atlanta, Thursday, at least one Atlantan and several residents of the state of Georgia will have prominent places on the program of the biennial convention of the Anti-Saloon League of America, which gathers at Columbus, Ohio, on November 18. The sessions will continue until the 13th of the month.

Dr. G. W. Young, Georgia superintendent of the Anti-Saloon League of America, has been chosen to talk on the prohibition question. Dr. Young has used Atlanta as his headquarters for his anti-saloon work for the past several years, and in an effort to reach him Thursday at his apartments in the Marion hotel; it was announced that he was on a visit of inspection of the various branches of the organization throughout the state.

Judge W. W. Covington, of Marietta, Ga., will also appear on the Columbus program, as will Mrs. Mary Harris Armor, of Savannah, noted throughout Georgia for her activity in behalf of prohibition.

According to the same advices telling of the prominent part Georgians will take in the Columbus convention, comes the information that on November 9, the Sunday prior to the gathering of the anti-saloonists, over 2 million Sunday school children, in every state in the union, will be asked to sign the "Lincoln-Lee" total abstinence pledge, thus recruiting the Lincoln-Lee legion" and constituting a crusade for a nation-wide campaign looking toward a prohibition amendment to the federal constitution which will prohibit all traffic in alcohol. Atlanta Sunday school superintendents and ministers have been asked to personally attend the Columbus gathering and have also, been requested to heartily co-operate with the Lincoln-Lee legion, on November 9.

# *DARKTOWN SOCIETY HOLDS CAKEWALK AT THE AUDITORIUM*

Honored by the presence of Mr. and Mrs. J. F. Letton, the chef part of the orchestra, and two of the waiters, both of the Hotel Ansley, the waiters of the popular Forsyth street hostelry, colored, last night held a dance and cakewalk in Taft hall in the auditorium-Armory.

During the dancing inthe earlier part of the evening, the chef and Mrs. Letton were honored by members of the Ansley Waiters' club were rendered.

The cakewalk by the waiters was started at 11 o'clock. The walkers, dancing to a real ragtime tune, did their prize pianists, worked overtime to please the audience. The first two numbers F. members of the Ansley hotel chef, was awarded to Minnie Jones and Lonnie Meador. The second prize, a walking stick, was given to Ed Johnson and Nellie Florence.

The Ansley Hotel Waiters' association was recently formed, with a beneficial organization, officered by John Mayo, president; W. A. Roberts, secretary, and W. R. Reed, treasurer. The members are all employees of the Ansley hotel.

# *WINDER AUTOISTS TOUR TO FOUR-COUNTY FAIR*

Winder, Ga., October 30.—(Special.)—Today is Winder's Automobile County fair at Commerce. Mayor Ferguson arranged for an automobile tour in honor of the event and at 9 o'clock, the start was made, there were thirty-eight in line for the twenty-five mile run along the national highway to the fair.

The party, numbering one hundred and sixty people, gathered at the center of the city where a large crowd had assembled to witness their departure. Gaily decorated with flags, bunting and banners, the cars reminded one of the New York to Atlanta tour of several years ago. The big fair opened Monday with Governor Slaton as an honored guest and great crowds have visited the city each day this week. Winder and Athens both semi-big delegations there today and the attendance will probably be the largest yet reached.

Mrs. Pankhurst wears that "nobody-love-me" expression.

# *INVADES COLLEGE WITH ROPE LADDER AND WINS A BRIDE*

Cordele, Ga., October 30.—(Special.)—A romance several hundred miles between Cordele and Roanoke, Va., separated by Atlanta, Miss Myrtle Short, a student at Virginia college, and a charming young lady of this city, and Mr. Carl S. Williams, a rising young dentist, also of Cordele, concluded to get married. This conclusion they reached by the exchange of letters. According to the latest advices, several days ago, boarded a train under the pretense of going to Macon to attend the fair for several days, though the next day found him in Roanoke.

The really romantic part of the exploits of the young couple took place when Mr. Williams invaded the grounds on which stood the girls' dormitory of the institution under the cover of night and finally succeeded, after two failures, in reaching before, in getting Miss Short lowered from her room in the dead of night by the aid of the sheet as a rope. A trip in a buggy to a small town 7 miles away, followed immediately, and they sought the services of a local official to perform the ceremony. But here, in the form of the law of Virginia as effects marriage, they met with a stubborn obstacle, Miss Short was not 21 years of age, nor did she have the written consent of her parents.

Nothing could be accomplished as far as their matrimonial object was concerned, and they reached Jacksonville, so they boarded the next train for Bristol, Tenn., located on the boundary line between the two states. A few minutes after their arrival at Bristol the ceremony was over, and several hours later they were on their way to Cordele, but not until they had wired the parents of the young lady. Mr. and Mrs. J. D. Short, what they had done. Upon their arrival they found no parental objections awaiting them, but the hearty congratulations of numerous friends.

# *"FEDERAL GRAND JURY RECESSES TO DEC. 8*

The United States grand jury organized a month ago with Thomas B. Paine, foreman, recessed yesterday until December 8. The grand jury found thirty-five true bills and eleven "no bills." With five exceptions the indictments were based upon violations of the internal revenue laws.

The most important, for years driver of a mail wagon between the terminal station and the postoffice, was indicted for robbing mail pouches in transit. Worsham, the negro who was arrested a few weeks ago at Five Points by secret service men who detected him in the act of forcing open to himself the contents of parcel post packages. He is now in jail awaiting a trial before Judge Newman, of the United States court.


## A HAPPY CHILD IN JUST A FEW HOURS

If Cross, Feverish, Constipated, Give "California Syrup of Figs."

Mothers can rest easy after giving "California Syrup of Figs," because in a few hours all the clogged-up waste, sour bile and fermenting food gently moves out of the bowels, and you have a well, playful child again.

Children simply will not take the time from play to empty their bowels, and they become tightly packed, liver gets sluggish and stomach disordered.

When cross, feverish, restless, see if tongue is coated, then give this delicious "fruit laxative." Children love it, and it cannot cause injury. No difference what ails your little one—if full of cold, a sore throat, diarrhoea, stomach-ache, bad breath, remember, a thorough "inside cleansing" should always be the first treatment given. Full directions for babies, children of all ages and grown-ups are printed on each bottle.

Beware of counterfeit fig syrups. Ask your druggist for a 50-cent bottle of "California Syrup of Figs," then look carefully and see that it is made by the "California Fig Syrup Company." We make no smaller size. Hand back with contempt any other fig syrup.


# SULZER CASE GOES TO FEDERAL COURT

New York, October 30.—William Sulzer's conviction by the high court of impeachment and his removal from office as governor of New York was thrown into the federal courts for review today by William H. Moore, a printer.

In a remarkable petition Moore alleges that the control of the state government has passed from the people to a small group of citizens, and consequently New York is no longer enjoying a republican form of government as guaranteed by the federal constitution.

Moore seeks to have the court enjoin Martin H. Glynn from exercising gubernatorial functions, says for the restoration of office to Sulzer and the assembly for arrogating to itself power to convene in regular session and pass articles of impeachment, and prays for an audit of state books.

Sulzer, engaged in the height of a campaign for election to the assembly, expressed surprise at the filing of the suit.

Moore confirmed Sulzer's statement that Sulzer knew nothing about the suit before it was filed.

Moore has been active in democratic politics and in the socialist labor union. He was a candidate for appointment by Governor Sulzer as state labor commissioner. Publishers of The New York World said that although Moore was one of their employees, they did not bring the suit, and that the newspaper was in no way connected with it.

# *MRS. SAM JONES SPEAKS AT A. M. E. CONFERENCE*

Acworth, Ga., October 30.—(Special.)—Mrs. Sam P. Jones and Mrs. Annie Jones Graham, of Cartersville, came to Acworth today and addressed the African Methodist conference now in session here. They spoke appealingly about reform and purity.

The second day's session of the conference proved both business-like and a delightful treat for the married people, who are coming from the surrounding country. There are no signs of hard times where these Preachers come from, if their reports are true. Bishop Flipper, presiding elders and pastors spent the day reporting to the conference in general claims. Tonight is missionary mass meeting, under the auspices of the Women's Home Missionary Society, when addresses were made by some of the guest-informed men in the race, Revs. C. M. Tanney, R. V. Branch, C. W. Maxwell and W. A. Fountain, head of Morris Brown college, were presented, and made speeches.

Friday night the report on education will be made, Dean P. W. Strathairn, Professor William Byrd and C. W. Maxwell will speak. It is said Richard R. Stinson, of the Atlanta Normal and Industrial Institute, will address the conference Saturday night, on "Practical Education for the Negro Masses of the South."

# *TO ASK TWO GOVERNORS.*

## *Will Invite Slaton and O'Neal to LaGrange Banquet.*

LaGrange, Ga., October 30.—(Special.)—At a meeting held last night of the executive committee of the Troup County Fair association, the board of directors of the LaGrange Chamber of Commerce and the publicity committee of the Chamber, amid the greatest enthusiasm, it was decided to invite Governor John M. Slaton of Georgia and Governor O'Neal of Alabama, to be present at the banquet to be held in LaGrange on November 6 at the Elm Rose hotel.

During the day a petition has been circulated in LaGrange backing up the invitation of these leaders and it has been attached the names of one hundred and fifty of the most prominent men of Troup county. At the banquet will be organized the Panama Highway Development association, which is being launched by the LaGrange Chamber of Commerce, and which embraces territory within a circle of one hundred miles, fifty miles in every direction from LaGrange. This territory is equally divided between Georgia and Alabama. The plans of the organization are the largest of anything of the kind ever attempted in Georgia and Alabama, and look to a scheme of development, the largest ever attempted by any individual section of the south.

# NEW CREMATORY MUST BE SHUT DOWN AGAIN

May Be Necessary for City to Resort to Old Dump Piles.

Sanitary Chief John Jentsen notified Mayor Woodward yesterday afternoon that the new crematory will be shut down again on Saturday.

According to the report which Chief Jentsen made to the mayor, the crematory is not burning 250 tons of garbage a day as guaranteed in the contract with the New York Destructor company.

"Chief Jentsen reports to me that the plant is destroying on an average of only 225 tons a day," Mayor Woodward said Thursday. "I have been told that there are 78 tons piled up, and that there will be more by Saturday."

Chief Jentsen said that he did not know how long the crematory would be shut down, nor could he explain the trouble with the plant.

"The garbage is not near as wet at this season of the year as it is during the summer time when there are plenty of watermelon rinds and vegetable matter," he said. "The plant has been burning all right up to a few days ago when its capacity dropped down considerably."

Chief Jentsen intimated that the department will be forced to resort to the dump piles next week unless the plant can be put in working order over Sunday.


The world is full of cheap clothes; and so long as there are plenty of men willing to pay real money for them, the crop will continue to be large.

If it's simply a question of price with you in clothes-buying, we're not "in it;" but if you care more for value-given than price-paid, we'll show you something interesting.

Look at our suits and overcoats at $25; if you think $12.50 or $15 is all you can afford, pay the price of two suits at one time—$25—and get more real value than the two cheap suits would give.

We make clothes that sell from $18 to $50.

Hart Schaffner & Marx
Good Clothes Makers

Sold in Atlanta by
Daniel Bros. Co.





$9.00

If you are looking for the nicest, easiest, most comfor t a b l e shoe you ever put your foot in---try a pair of
Stacy Adams
Mat Kangaroo
Moose leather lined foot form bluchers. They are ideal for Winter---so easy and dressy.
High-Priced! Yes, but worth every cent of it.

Bych's
Pronounced B-I-X



*Just Published*
A New Novel by
Mrs. HUMPHRY WARD
The
Coryston Family

Admirers of this distinguished author's talent will be glad to know that she has returned to the style which made "The Testing of Diana Mallory" such a delight.

First of all, "The Coryston Family" is a love story, with a heroine who will rank as Mrs. Ward's most charming portrayal of young womanhood of today, then an absorbing representation of the dramatic struggle between the radical and the aristocratic elements of present English society. Lady Coryston, by means of her position, money, and character, is a power in the land, but fate overtakes her when her children defy her in both love and politics.

Illustrated. $1.35 net
*At All Bookstores*
HARPER & BROTHERS



Vassar
Swiss Ribbed
Union Suits
For
Gentlemen

THE best argument that can be made for Vassar Swiss ribbed union suits will be the one you make to yourself when you see it compared with other knit union suits.

The difference between cut-made, and knit-to-shape in underwear will be apparent to you the minute you see the two side by by side; you don't need to wear it to know.

Ask your haberdasher to show you the Vassar Swiss ribbed union; notice the elasticity of this form of knitting; you'll find it only in Vassar; we have the exclusive rights in the knitting machines that make it.

It is a feature which will add to your comfort in wearing it. Ask your haberdasher to show you Vassar Swiss rib.

Vassar Swiss Underwear Co.
Chicago



AMUSEMENTS

ATLANTA TONIGHT 8:15
Frl., Sat. Mat. and Night.
A REAL MINSTREL SHOW.
PRIMROSE & DOCKSTADER
MINSTRELS—GREATEST YET.
Nights, 25c to $1.50; Mat., 25c to $1.

Monday, Tuesday, Wednesday, Matinee Wednesday.
MABEL AND EDITH
TALIAFERRO
In a Sparkling New Comedy,
YOUNG WISDOM
By Rachel Crothers.
Management JOSEPH BROOKS.
Seats on Sale Now
Nights 25c to $1.50; Matinee 25c to $1.

FORSYTH WEE. OCT. 27. DAILY 2:30 and 8:30
Harry Bulger and Herbert Corbett Star Comedians
CLAYTON WHITE and Company Presen.ing "CHERIE"
Homer Miles & Co. Montgomery & Healy Sisters Kimberly & Kahr and Others
Next Week: FRANK SHERIDAN & CO.

THIS WEEK LYRIC THIS WEEK
CHAS. KLEIN'S GREATEST SUCCESS One Solid Year in N.Y.
THE THIRD DEGREE
YOU MUST SEE IT
MATS. TUESDAY THURSDAY AND SATURDAY
Phone Ivy 313

COLUMBIA BURLESQUE THEATER
TODAY
The Burlesque Comedy,
"THE NEW OFFICE GIRL."
PRINCESS LA CRIS,
Oriental Dancer.
LEWIS & WELDON,
WALLACE & BEACH.

# MAYOR TO SUGGEST PAYMENT FOR WIRING

**Result of Conference Over Unauthorized Work at Piedmont Park.**

Mayor James G. Woodward will ask the finance committee to put $867 in the January apportionment sheet to pay for the electrical underground wiring at Piedmont Park.

The park board refused to pay the bill when it was presented in October, President J. O. Cochran taking the position that the work was not authorized by the board, and further that the park board did not have sufficient funds to meet the obligation.

The board criticised General Manager Carey for allowing the work to proceed without authority, and as the result of the wrangle which extended through two meetings, President Cochran introduced a new set of rules which friends of General Manager Carey declared were drafted to curb his authority.

**Conference Held Thursday.**

The facts as were brought out at a conference yesterday afternoon are that the park board made plans for the work and asked Manager Carey to get estimates. Under the city code Manager Carey was forced to consult City Electrician Turner. Turner says that he understood Manager Carey to ask him to advertise for bids on the work. After the bids were received Turner gave the work to the lowest bidder.

The matter did not reach the park board officially until after the work had been completed and the bill rendered. In effect, was then made to force Manager Carey to pay for the work out of his own pocket, but the board contented itself by adopting a resolution by which it repudiated the obligation and censured Manager Carey for not informing the board.

On the other hand, Manager Carey stated that he did not ask the city electrician to have the work installed —that he merely asked for an estimate of the cost. There are no records in the park office or the board of electrical control to show that Manager Care yordered the work to proceed.

**Carey and Turner at Conference.**

It was for the purpose of getting to the facts relating to the matter that Mayor Woodward called a conference, Thursday afternoon. General Manager Carey and City Electrician Turner were present. Councilmen Shepard, ex-officio member of the park board, and Councilman Haverty, chairman of the board of electrical control, were at the conference.

The only statement Mayor Woodward would make following the adjournment of the conference was that he will ask the finance committee to provide for the payment of the bill.

"As to whether Manager Carey or City Electrician Turner must eventually pay the bill is a matter which will be decided later," he said. "All I want to do is to get the whole business in some sort of shape so as to get it in the finance sheet."

## *GIRLS WHO FOUGHT ARE BOUND OVER ON VAGRANCY CHARGE*

Atlanta's first policewoman is again confronted with a case of police interest in Pauline Curtis and Florence Baker, the two pretty young girls who were arrested Tuesday night in a Forsyth street hotel on charges of disorderly conduct which grew out of a fight they had in the lobby.

Both girls were bound over by Recorder Broyles yesterday afternoon on charges of vagrancy after an attempt had been made to continue the cases. Miss Ethel Clackston, of the probation department at police headquarters, became interested in the case, and will endeavor to send the girls to some home of correction.

Bond of $500 was assessed in each case. The fight for which they were arrested is said to have been started over the relations of both girls with a young attache to the office of the solicitor of the city court. Their testimony in court was hardly more than a plea of guilty to the disorderly conduct charges.





NOTASEME
Perfect-Process
HOSIERY

puts the darning ball out of commission. "Notaseme" is reinforced where the "rub" comes.

Silk-Lisle 25c Pure Silk 50c


## *NEW ATLANTA BANK GETS STATE CHARTER*

Secretary of State Phil Cook yesterday granted a new charter to the Empire State Bank of Atlanta. The capital stock is $100,000. The incorporators were as follows: J. Rhodes, L. M. Jackson, Sr., James Mallory Hunt and R. F. Bryan, all residents of Atlanta.

### *Dance for Enlisted Men.*

There will be a dance tonight at the Post Gymnasium at Fort McPherson, given by the Regimental Social club of the 17th U. S. Infantry for the enlisted men, commencing at 8:15 promptly. The entire 17th Infantry band will furnish the music, and refreshments will be served.

Invitations can be gotten from any member of the club.


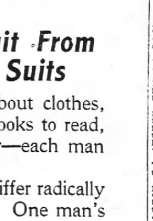

The most popular tea in tea drinking countries

Ridgways Tea

England's favorite for over 70 years



## *Select Your Suit From Among Good Suits*

Men's ideas differ about clothes, just as they do about books to read, plays to while the hour—each man knows what he wants.

Clothes ideas may differ radically and yet agree perfectly. One man's good taste will pick for him the striking brown mixture of latest mode; the other man of rigidly conserved ideas will seek the plain blue suit of sturdy value and lasting style.

But these two men agree perfectly in their demands for a worthy suit—each man desires the even balance of his expenditure in quality.

The Muse collection of Winter Suits affords a wide leeway of color, pattern and model—all subject to one underlying provision — that all are worthy to carry our unreserved guarantee of quality.

There's a comfortable fitting of prices to amounts desired to be invested—there's a positive assurance of values given.

These things have pleased an increasing number of men—our business is always growing.

Won't you select your suit today—from our splendid collection — from among these good suits?

**$20 to $40**

**Geo. Muse Clothing Co.**


# PRESIDENT BELL HERE TO PLAN CONVENTION

**Man Who Will Preside at 1914 Christian Convention Arrives From Iowa for Conference.**

Coming all the way from Iowa for the purpose of conferring with Atlanta church leaders over plans for the Christian convention in October, 1914, Dr. H. M. Bell, president of Drake university, at Des Moines, arrived in the city Thursday morning. With him arrived Rev. R. G. Frank, of Liberty, Mo., executive secretary of the convention, and E. E. Elliott, of Kansas City, railroad secretary.

Dr. Bell was elected president of the general convention for 1914 at the annual gathering of the Disciples of Christ at Toronto a few weeks ago. In that capacity he will be the presiding officer when the Disciples of Christ, some 10,000 strong, meet in the Atlanta Auditorium from October 6 to 12, 1914.

While in the city Dr. Bell will hold conferences with Atlanta ministers and officials of the Christian churches, and it is possible that plans of material value may be evolved. A meeting will be held Friday morning at 9:30 o'clock in the Piedmont hotel, at which Dr. Bell and the two convention secretaries with him will meet the Atlanta officials and ministers of the Christian church.

## *FROSTY HALLOWE'EN IS PROGNOSTICATION OF WEATHER MAN*

Jack Frost, the fairy book gentleman, about whom such charming verse has been written, will be a guest in Atlanta today. Unless the mountains to the north of the city bar his entrance, he is scheduled to arrive here in full force.

During his short stay he will be the special guest of Local Weather Forecaster Von Herrmann, the government service, and under his guidance will before leaving visit several points throughout the state.

Frost, who is best known by his etchings and impressionistic drawings of woods scenes passed through Tennessee last night, where the pumpkin and corn families welcomed him.

Plans for Frosty entertainment in Atlanta include a Hallowe'en reception by the citizens, especially the smaller ones—of this city tonight. He will also be shown the courtesies of the community by the suburbanites, who will receive him with roaring furnaces and warm bed clothing.

The decorations, which will go up today in his honor will consist largely of newspapers, covering garden flowers, as well as weather-stripped windows. These decorations will line the residence sections of the city.

"I am pleased to note that Frost will be in our midst again tonight," said Forecaster Von Herrmann, "and regret that he will not be here over tonight. I also note, with keen pleasure, that he will have a fair day and a fair night for his coming in our midst. His coming was heralded by the northern states yesterday, where I see that temperatures as low as 20 degrees mark and in some places 'way below that. In fact, when Frost leaves this section I may state that he will be greeted with the same brand of weather that he will have here, as it is very cold in Alabama and Mississippi."

All of which, gentle reader, is but a feeble attempt to state that today will be cold and clear, that frost will be here again tonight, and that so far as the weather maps show Atlanta is in for a short cool period.

## *Dead—One Prize-Winning Pullet, and Col. Jeffries Refuses to Be Comforted*

Colonel Thomas Jeffries, clerk of the superior court, is a disappointed man. He lost one of his prize-winning Black Orpington pullets—one that was to be displayed at the forthcoming poultry show.

Recently Colonel Jeffries left home to attend the meeting of his fraternal organization, at Macon. Just before he left, he noticed that the pet pullet in his collection seemed to have lost her sense of poise or intellectual balance—if you will.

Upon his return home Colonel Jeffries saw that the chicken had not improved. It wandered about the lot in a disconsolate manner, seeming to take no joy in life, and muttering hoarse rebukes when approached by would-be assisting hands.

The chicken was run to earth on Thursday and examined. It was found to have swallowed its tongue.

Mrs. Jeffries, taking out a hairpin, pulled a piece of string from the chicken's throat. She clipped the ends, thinking the chicken's troubles would thus be quickly ended. The tongue came back to position—but the chicken died an hour after.

Now, Colonel Jeffries and his wife are wondering if by leaving the chicken alone they would not have done as much for the chicken-breeding industry as if they had tried to be humanitarians.

## *Law's Bar to Woman Causes the Resignation Of Mrs. S. M. Castleton*

Elected as secretary of the junior class at the Atlanta Law school on Wednesday, Mrs. S. M. Castleton, "the only woman in the law school," on Friday tendered her resignation as a class officer, because of the fact that she is not regularly matriculated in the school, but is only allowed to attend some of the classes through the courtesy of the professors.

The essential cause of Mrs. Castleton's resignation is the refusal of the Georgia legislature to allow women to practice law in this state, this being the direct cause of the ruling of the directors of the law school that women should not be allowed to matriculate. Graduates of the school are automatically admitted by statute to the Georgia bar, and it is readily seen that complications would be caused by allowing Mrs. Castleton to matriculate and work for her diploma.

In spite of the rigid rule of the faculty that no woman be admitted to the school, Mrs. Castleton has been allowed the privilege of merely attending the classes, her husband being a senior in the law school at the present time. The honor paid her by the Junior class in choosing her as secretary was a signal tribute to the heroic fight she is making to master the law in order to aid her husband in his practice.

### *LOCKER CLUB FIGHT IS NOT CONTEMPLATED*

Mayor Woodward was present at the meeting of the police committee, yesterday afternoon, but made no mention of any fight he contemplates on certain locker clubs. The committee passed on three applications for boarding house permits and then adjourned.

Councilman A. R. Colcord, chairman of the committee, stated after the meeting that he knew of no movement on the part of the mayor to put certain locker clubs out of business.

"The committee makes frequent investigations of the locker clubs," Chairman Colcord said, "and whenever we find that things are not running properly we take the proper steps. There has been little complaint against the clubs."

Mayor Woodward says that if there is any fight against the clubs next year it will be through the committee. He will not discuss his committee prospects for 1914.

# GEORGIA PRODUCTS DAY SET FOR NOVEMBER 18

**Meetings All Over the State Under Auspices of State Chamber.**

Tuesday, November 18, will be "Georgia Products' Day."

Georgia products will be celebrated on that day when every branch of the Georgia Chamber of Commerce will urging the use of home products.

At each of these banquets only Georgia products will be served on the tables, and the banqueters will wear Georgia-made clothes.

Governor Slaton will soon issue a proclamation officially designating November 18 as "Georgia Products' Day."

The banquets will be held simultaneously at 6 p. m. An elaborate four-course menu is being prepared for these occasions. The state chamber will endeavor to furnish one out-of-town speaker for each banquet.

Charles D. McKinney, of Decatur, acting secretary-manager of the state chamber, has charge of the arrangements.

### *COURT OF APPEALS OF GA.*

Pope v. State, from Jasper superior court—Judge James B. Park. Judgment reversed. Green F. Johnson, for plaintiff in error. Joseph E. Pottle, solicitor general, contra.

Taylor v. State, from Bibb superior court—Judge Matthews. Judgment reversed. John R. Cooper, for plaintiff in error. John P. Rose, solicitor general, contra.

Palmer v. State, from Chatham superior court—Judge Charlton. Judgment affirmed. Shelby Myrick, for plaintiff in error. Walter Hartridge, solicitor general, contra.

Mobley v. State, from city court of Milledgeville. Ellis. Judgment reversed. C. B. Garlick, for plaintiff in error. William Woodrum, solicitor general, contra.


# IF MEALS HIT BACK AND STOMACH SOURS

"Pape's Diapepsin" Ends Stomach Misery, Indigestion in Five Minutes.

If what you just ate is souring on your stomach or lies like a lump of lead, refusing to digest, or you belch gas and eructate sour, undigested food, or have a feeling of dizziness, heartburn, fullness, nausea, bad taste in mouth and stomach, headache, you can get blessed relief in five minutes.

Ask your pharmacist to show you the formula, plainly printed on these fifty-cent cases of Pape's Diapepsin, then you will understand why dyspeptic troubles of all kinds must go, and why they relieve sour, out-of-order stomachs or indigestion in five minutes. "Pape's Diapepsin" is harmless; tastes like candy, though each dose will digest and prepare for assimilation into the blood all the food you eat; besides it makes you go to the table with a healthy appetite; but, what will please you most is that you will feel that your stomach and intestines are clean and fresh, and you will not need to resort to laxatives or liver pills for biliousness or constipation.

This city will have many "Pape's Diapepsin" cranks, as some people will call them, but you will be enthusiastic about this splendid stomach preparation, too, if you ever take it for indigestion, gases, heartburn, sourness, dyspepsia, or any stomach misery.

Get some now, this minute, and rid yourself of stomach trouble and indigestion in five minutes.


## *SAYS NOVEMBER WILL BE COLD, WET AND STORMY*

Professor A. L. Snider, Griffin's weather prodt, predicts November will be wet, cold and stormy, with a very few warm, fair days. The general outlook for the month, he says, is steady rough weather. December will be cold, wet and stormy, he says, but Christmas day will be fair and cold, with a sweeping cold wave the last week of December. Professor Snider, whose weather predictions have caused a great deal of interest, is now getting out a weather forecast for 1914, which, he says, will be a "gem dandy," which will be out about November 15.


## Blackstock, Hale & Morgan

**Adler's Collegian Clothes for Young Men Distinguish You as a Prosperous Leader**



Exclusive Styles in Winter Suits and Overcoats at

**$15.00**
**$18.00**
**$20.00**
**$22.50**
and
**$25.00**



Every suit and overcoat in this Store for Men is made from **the inside out.**

Every garment is built as carefully, from a designer's plans, as a modern building.

They are made to **wear**—and their life is long.

Something for every figure—a pattern for every taste.

Come in and see.

**Blackstock, Hale & Morgan**

**50 and 52 Marietta Street**

***"The Distinctive Clothiers and Furnishers"***



**Best Clothes Are Cheap and Easy to Get From Day**

**$15** **$15**

DOLLAR A WEEK DAY
14 W. MITCHELL ST.

**Dress on Day's Money, Young Man**

**Young Woman, Dress on Day's Money**

**Short on Cash? Use DAY'S for Dress. Proper Clothes Will Help Your Business**

**$15**



**$15**

And it's just as important that your family is well dressed as it is that you should always look fit.

Few really successful men, the wealthy leaders, ever buy for cash. They buy on credit. This shows that the credit system is good business and dignified.

You never miss the money when you buy on Day's easy payment plan. Paying for your clothes as you wear them takes just a little out of the pay envelope every week or month and you never feel the pull.

Special bargains will be found at Day's today, as we are starting the big November sales to make room for Christmas. There are some new suits for you and your wife here. Just your fit and the latest style. Thirty dollars, paid in little pieces, will make you look like bride and groom. Come in and brighten up.

**LADIES' COATS, $7.50 to $35**
**LADIES' SUITS, $10 to $45**
**FUR SETS, $5 to $25**
**MEN'S SUITS, $12.50 to $30**
**CHINCHILLA OVERCOATS, blues, browns and blacks, $22.50 to $35**
**OVERCOATS in fancy mixtures, $12.50 to $25**

Payments of $1, $1.50 and $2 a week will be accepted.

**Dollar-a-Week Day**
**14 WEST MITCHELL STREET**



**$15**

# THE CONSTITUTION

Established 1868.

THE STANDARD SOUTHERN NEWSPAPER

Published Daily, Sunday, Tri-Weekly

CLARK HOWELL, Editor and General Manager.
W. L. HALSTEAD, Business Manager.

Directors: Clark Howell, Roby Robinson, Albert Howell, Jr., E. R. Black, H. W. Grady.

Entered at the postoffice at Atlanta as second-class mail matter.

POSTAGE RATES:
United States and Mexico.
10 to 12-page papers, 1c; 12 to 24-page papers, 2c; 24 to 36-page papers, 3c; 36 to 56-page papers, 4c.

ATLANTA, GA., October 31, 1913.

SUBSCRIPTION RATES.
By Mail in the United States and Mexico.
(Payable invariably in advance.)

| | 1 mo | 6 mo. | 12 mo. |
|---|---|---|---|
| Daily and Sunday .... | 60c | $3.25 | $6.00 |
| Daily ..... | 50c | 2.25 | 4.00 |
| Sunday ..... | ... | 1.25 | 2.00 |
| Tri-weekly ..... | ... | ... | 1.00 |

By Carrier.
In Atlanta 65 cents per month or 12 cents per week. Outside of Atlanta 60 cents per month or 14 cents per week.

J. R. HOLLIDAY, Constitution Building, sole Advertising Manager for all territory outside Atlanta.

The address of the Washington Bureau is No. 1737 H Street, N. W., Mr. John Corrigan, Jr., staff correspondent, in charge.

THE CONSTITUTION is on sale in New York city by 2 p. m. th day after issue. It can be had at Hotaling's Newsstands, Broadway and Forty-second street (Times building corner); Thirty-eighth street and Broadway and Twenty-ninth street and Broadway.

The Constitution is not responsible for advance payments to out-of-town local carriers, dealers or agents.


### A SIGN OF THE TIMES.

"She Stoops to Conquer," by Oliver Goldsmith, and "The Rivals," by Richard Brinsley Sheridan, were presented in Atlanta this week by Annie Russell and her company. There was no criticism to be found in the company or the production. Miss Russell and her associates acted faultlessly. Belasco himself could not have improved upon the production.

But the company played to sparse, though intensely enthusiastic, houses.

In that one paradoxical sentence lies one of the characteristic and disquieting signs of the times. It extends to the public attitude toward literature, toward recreation and toward life itself, no less than toward the drama. It gives rise to the question: Has the public taste become so perverted by the limberger and tabasco of life that it responds but languidly to the wholesome roast beef and the stouter, if less tingling, of garnishments?

No one needs tuition as regards these two great plays. They are classics. They teem with situations and drolluess and grip. They are among the best in the literature of the stage. On the technical side their construction under Miss Russell's interpretation was perfect.

But they do not draw full houses, as they once did. As in the case of the Shakesperean drama they are fortunate if they end the season with expenses made, forgetting profits entirely. And yet, America is a theater-going nation. It spends more on the theater in production and patronage than any other people.

But today it is the play with the prurient or the dubious "motif" that draws. Let it revolve with sufficient cleverness around the seventh commandment, and its fortunes are made. Let it deal with the scarlet woman or the married Lothario and the audiences are apt to go to capacity. Let its mainspring be one of the variations of seduction and the author wears diamonds. Let its scenario be laid about the abnormal and pungent atmosphere of the clinic and its "run" is unprecedented. Let its chorus be sufficiently bare-legged and the personnel sufficiently shapely and people scramble to buy seats.

The "problem" novel as well as the "problem" play is a sign of the times. Eroticism dominates the literature of the day. Infidelity is a matter for laughter. The pursuit of the ends of lust give some of our strongest books their "punch." Always, eternally, to the point of boredom, worse, to the point of nausea, the worse features of these problems is the overshadowing theme. It is played upon in a dozen different ways, shrewdly or poorly disguised, fed to us sugar-coated or raw. And a great many do not even blink or require that their noses be held.

Even in the newspapers the frailties and weaknesses of the sexes are unfailingly dramatized. The most glaring and sensational features of crime are "played up" where sex does not give sufficient inspiration. The more decent papers are ashamed of the business and loathe to countenance it. But if they expurgate—the public buys the other paper! It is simply another sign of the times.

What is the cause of this strange carnival of carnality? We are quite positive the world is growing better, and not worse. The universal enlistment in the armies of philanthropy, including the richest and the poorest, is testimony to that fact. The organized war on vice is another infallible indication. The trend toward civic and political virtue a third. More community solicitude for the child and for the defective is equally significant. Together they acquit the mass of us of ingrained nastiness or malevolence or indifference. Whence, then, this gale of susceptibility to the lascivious, this apathy to the normal things and incentives of life? Is it possible that it is an inheritance from the gone era of the muckraker? In that unfortunate day, hardly past, the man who could dramatize filth, who could sow the impression that uncleanness was regnant, lorded the horizon. The trail of suspicion was over all. The refusal to believe good was the hallmark of sophistication. Does that notion linger?

God knows! The most expert opinion is only a guess. The best one may hope is that the public sentiment that gives glorious evidence of progress toward a new day, and that contradictorily inhales the musk of the dust, will soon slough off this ugly disguise; that as the craze for the romantic in drama died away the craze for decadence will run its course; that public taste will recover from its morbid adventure in debauchery and apotheosize that cleanliness and sweetness which is an essential part of the American character.

### THE WINECOFF'S BUILDER.

Atlanta's already impressive command of hotel facilities was last evening increased by the formal opening of the Hotel Winecoff.

The hotel itself and the method and sumptuousness that speak in all of its features are tributes to the genius and the energy of W. P. Winecoff, its owner. By his own efforts and his initiative Mr. Winecoff built the success that today ranks him as among the leading financial factors of Atlanta. His abiding faith in the future of Atlanta has many times expressed itself in substantial fashion. It reaches a constructive climax with the projection of the hotel that bears his name, and into the erection and equipping of which he invested a fortune.

The phenomenal progress the city has made since the civil war is due largely to the class of citizens of which Mr. Winecoff is a type. Like others of his vision he has given ungrudgingly of himself to the civic betterment of Atlanta, never failing to see and pay his obligation to the community. Such men are valuable community assets.

### A TUNE ON YOUR STOMACH.

The Georgia State Chamber of Commerce is going to wake up the business instincts of Georgians by playing a tune on their gustatory instincts—in common parlance, on their stomachs. President Haden and his fellow officials reason that if you can reach a man's heart through his appetite you can reach his brain by the same route. In pursuance of that conviction, they have designated November 18 as "Georgia Products Day." On that day an effort will be made to have at least one public dinner served in each and every county, the menu being composed wholly of Georgia products. The idea is, of course, to demonstrate the possibilities in Georgia food products and to encourage their purchase and their further raising.

The plan is thoroughly sound. Harvest time has brought a plenty of all kinds to Georgia. There is nothing scant in the range from which to choose.

These dinners, held simultaneously, ought to mark an industrial and agricultural landmark in Georgia history. They offer the most practical way to demonstrate how we can keep money at home and encourage more money to come to the state by patronizing the products made by home soil and home folks. The chamber offers three prizes of ten dollars each: One for the best list of Georgia products available at such a dinner; another for the best menu of Georgia products, and a third for the best-served dinner. As to the last, we are quite certain that if due care is exercised in selecting a menu it will be shown that Georgians can banquet to repletion without sending a dollar outside the state.

### THE STATE ARCHIVES.

A commonwealth should be as jealous of the records in its archives as men are of the documents that attest the outstanding events in their careers. Yet the commonwealth of Georgia is letting a countless number of vital records moulder to ruin because of sheer parsimony in providing for their preservation.

Secretary of State Philip Cook has told the story twice recently in The Constitution. He has often served warning on the legislature in his annual reports, and has gone in person before legislative committees. Last year, for the first time, the legislature gave heed. The sum of $1,500 was appropriated toward the work of preservation. Secretary Cook declares that this amount is sufficient for a beginning only.

The people of Georgia have, heretofore, been so busied with the job of development, and after that of becoming prosperous, that they have not given due heed to the matter of properly preserving historical data. Practically all the southern states have departments devoted to history, equipped with an appropriation large enough to permit of the reclaiming of documents before they become too illegible for use, and for their editing and publication in fitting form.

It is true that Lucien L. Knight is engaged on a portion, and a very important portion, of the work in behalf of the state, but the bulk of it remains untouched. Unless public sentiment arouses to action the day will come when it will be too late for the most skilled and consecrated historian to make intelligent reading out of the mass of obscure clues and half-told stories and legends now buried in this ancient data.

The legislature could do the reputation of Georgia a service by making provision for a completion of the undertaking at one time. Even the $1,500 lately appropriated is not available until next year. And long before that amount is exhausted it is probable that many important papers will have become useless for purposes of research.

They say Dias fled from his shadow, but if there's a joke on him he lives to enjoy it.

And now there is a letter writer who closes with: "Hoping these few germs may find you the same."

## Efficient Housekeeping

By Henrietta D. Green, Domestic Science Lecturer.

### TREATMENT OF FLOORS.

Floors now are usually of hardwood and can be kept beautiful with a large expenditure of time, patience and labor. There is no better finish for a maple, oak or white pine floor than to fill all crevices and cracks with white acilac and then apply wax evenly with a weighted polishing cloth. Do not polish when applying the wax, but let it stand some hours and then go over it with the heavy brush that is made for the purpose. This is a very simple finish, but it does look bright for months if they are dusted with an ordinary broom over which a woolen cloth is tied and then rubbed with the weighted shoe once a week.



Before any finish or stain is applied to a floor it must be clean. This does not mean using a mop and all the water you can carry, indeed this way fills the pores of the wood so full of water that it takes days for it to dry out properly.

If the floors are new they will only need sweeping and dusting. If old, remove the stains with a brush and cloth, and water containing ammonia. Dry as you work, and if there are grease spots use gasoline on them after the floor is dry. Rough places or old floors should be sandpapered.

Old floors may be stained to match the rugs so easily that one wonders why it is not oftener done. Purchase two packages of dye the color you want the floor; seal brown will make a fine walnut tone. Burnt sienna dissolved in boiling water gives a beautiful mahogany stain. Raw sienna makes a fine sunny orange on light woods. Dissolve the dye or the dry paint powder in boiling water and apply it to the floor with a long-handled brush while hot. As soon as dry rub with a dry cloth and then with an oiled cloth or mop.

An oil mop may be made at home and it may be used on painted, varnished or stained floors. Buy a cotton mop and 20 cents worth of paraffine oil. Soak the mop in this until it is saturated and it is then ready to use. It will last for six months when more oil must be used on it. This mop must not be used for any other purpose than for polishing the floors.

Birch is a fine wood to stain as it takes a beautiful mahogany shade, but it is considered too soft for floors.

Southern pine is one of the best all-round woods for interior uses and it is wonderfully low in price; at a recent exposition of ideal homes this wood was shown in twenty-one shades and with both dull and high gloss finish. It was said that the resinous quality of the wood made it require less varnish than any other sort.

I cannot say if this is true or if it will hold enamel or paint well, but for interior, natural wood finishes it is the finest, lowpriced wood I have seen.

### Canal Monument To Senator Morgan

Editor Constitution: The action of the Southern Commercial Congress at Mobile yesterday, together with your editorial of the same date, "Honor to John T. Morgan," encourages me to write you on a subject that I have often thought should receive serious consideration, and that is the placing of a great monument at some conspicuous point, either at the entrance to or along the route of the Panama canal, to perpetuate the memory and achievements of Senator Morgan.

As a native Alabamian, I am proud of her dead as well as her living statesmen.

A monument, or statue of Senator Morgan, standing like the statue of Liberty in New York harbor, or better still, "The Colossus of Rhodes" standing astride the canal, would be most appropriate.

I feel certain that on some day a grateful people, if not a generous government, will erect a monument to Morgan, the founder, and Goethals, the builder, of this wonderful canal. GEORGE T. SMITH,
Mayor of Covington.
Covington, Ga., October 25, 1913.

### Lady Dixie.

(Felker McKinsey, in Baltimore Sun.)

What's my lady doing in these old Virginia hills,
Of hills and meadows dreaming in the golden autumn haze?
My lady, lady Dixie,
In her tent of azure gleam
Braids the singing forests
And the temples of her dream!

What's my lady doing in her groves of melody,
Amid this mystic autumn of the land and of the sea?
My lady, lady Dixie,
At her apple mills of rose
With the sweetest heart of loving
That my loved Virginia grows!

What's my lady doing in these days of trouble dreams
Across her fading meadows and her sadly singing streams?
My lady, lady Dixie,
With her brown arms in the air
As she dances to the flute
That have never heard of care!

What's my lady doing in these moments of the spell
Of ambient Dixie dreams beauty in the dingle and the dell?
My lady, lady Dixie,
In her wealth of charm
With the wild rose at her bosom
And the dogwood in her arm!

What's my lady doing in these old Virginia hills,
That walk amid hte phantoms of the perished summer flowers?
My lady, lady Dixie,
With her true heart as of old
To strew the hearth of winter
With the summer's dreams of gold!

### Their Compromise.

(From The Chicago News.)

"Polly, put the kettle on,
We'll all take tea."
Bill of fare we'll settle on
If we can agree.
Father wants his ham and eggs,
Mother wants plain toast,
For a steak my brother begs.
But I want cold roast.

Coffee is the beverage
My pursuit demands—
Gives a man a leverage
For his brain and hands.
Chocolate is father's drink,
Milk will do for brother,
These put mother on the blink—
Tea's the thing for mother.

Then what of the cereal?
Then what of the fruit?
What? There's no material
For food or dispute?
Mother is her-mettle on—
With her all agree.
"Polly, put the kettle on,
We'll all take tea!"

## A Story of the Moment

By WALT MASON, The Famous Verse Poet.

### THE THEME ETERNAL.

"The credit business is responsible for the high cost of living," declared the grocer. "If people always paid cash for what they buy, they'd get along without the superfluous things, but when they order by telephone, and have everything charged, they order much freer, think more of, and then when they get the bills on the first of the month they begin to sweat blood and talk of the high cost of living, and say that we'll have to have a change in the administration."

"I have heard that sort of tommyrot before," remarked the colonel. "I have also seen it printed in the newspapers, and magazines, under such headings as 'Whither Are We Drifting' and 'Time to Call a Halt.' But it isn't so. The horse that won't pay months if they are dusted with an ordinary broom over which a woolen cloth is tied and then rubbed with the weighted shoe once a week.

before any finish or stain is applied to a floor it must be clean. This does not mean using a mop and all the water you can carry, indeed this way fills the pores of the wood so full of water that it takes days for it to dry out properly.

If the floors are new they will only need sweeping and dusting. If old, remove the stains with a brush and cloth, and water containing ammonia. Dry as you work, and if there are grease spots use gasoline on them after the floor is dry. Rough places or old floors should be sandpapered.

Old floors may be stained to match the rugs so easily that one wonders why it is not oftener done. Purchase two packages of dye the color you want the floor; seal brown will make a fine walnut tone. Burnt sienna dissolved in boiling water gives a beautiful mahogany stain. Raw sienna makes a fine sunny orange on light woods. Dissolve the dye or the dry paint powder in boiling water and apply it to the floor with a long-handled brush while hot. As soon as dry rub with a dry cloth and then with an oiled cloth or mop.

An oil mop may be made at home and it may be used on painted, varnished or stained floors. Buy a cotton mop and 20 cents worth of paraffine oil. Soak the mop in this until it is saturated and it is then ready to use. It will last for six months when more oil must be used on it. This mop must not be used for any other purpose than for polishing the floors.

Birch is a fine wood to stain as it takes a beautiful mahogany shade, but it is considered too soft for floors.

Southern pine is one of the best all-round woods for interior uses and it is wonderfully low in price; at a recent exposition of ideal homes this wood was shown in twenty-one shades and with both dull and high gloss finish. It was said that the resinous quality of the wood made it require less varnish than any other sort.

I cannot say if this is true or if it will hold enamel or paint well, but for interior, natural wood finishes it is the finest, lowpriced wood I have seen.

### Canal Monument To Senator Morgan

Editor Constitution: The action of the Southern Commercial Congress at Mobile yesterday, together with your editorial of the same date, "Honor to John T. Morgan," encourages me to write you on a subject that I have often thought should receive serious consideration, and that is the placing of a great monument at some conspicuous point, either at the entrance to or along the route of the Panama canal, to perpetuate the memory and achievements of Senator Morgan.

As a native Alabamian, I am proud of her dead as well as her living statesmen.

A monument, or statue of Senator Morgan, standing like the statue of Liberty in New York harbor, or better still, "The Colossus of Rhodes" standing astride the canal, would be most appropriate.

I feel certain that on some day a grateful people, if not a generous government, will erect a monument to Morgan, the founder, and Goethals, the builder, of this wonderful canal. GEORGE T. SMITH,
Mayor of Covington.
Covington, Ga., October 25, 1913.

### Lady Dixie.

(Felker McKinsey, in Baltimore Sun.)

What's my lady doing in these old Virginia hills,
Of hills and meadows dreaming in the golden autumn haze?
My lady, lady Dixie,
In her tent of azure gleam
Braids the singing forests
And the temples of her dream!

What's my lady doing in her groves of melody,
Amid this mystic autumn of the land and of the sea?
My lady, lady Dixie,
At her apple mills of rose
With the sweetest heart of loving
That my loved Virginia grows!

What's my lady doing in these days of trouble dreams
Across her fading meadows and her sadly singing streams?
My lady, lady Dixie,
With her brown arms in the air
As she dances to the flute
That have never heard of care!

What's my lady doing in these moments of the spell
Of ambient Dixie dreams beauty in the dingle and the dell?
My lady, lady Dixie,
In her wealth of charm
With the wild rose at her bosom
And the dogwood in her arm!

What's my lady doing in these old Virginia hills,
That walk amid hte phantoms of the perished summer flowers?
My lady, lady Dixie,
With her true heart as of old
To strew the hearth of winter
With the summer's dreams of gold!

### Their Compromise.

(From The Chicago News.)

"Polly, put the kettle on,
We'll all take tea."
Bill of fare we'll settle on
If we can agree.
Father wants his ham and eggs,
Mother wants plain toast,
For a steak my brother begs.
But I want cold roast.

Coffee is the beverage
My pursuit demands—
Gives a man a leverage
For his brain and hands.
Chocolate is father's drink,
Milk will do for brother,
These put mother on the blink—
Tea's the thing for mother.

Then what of the cereal?
Then what of the fruit?
What? There's no material
For food or dispute?
Mother is her-mettle on—
With her all agree.
"Polly, put the kettle on,
We'll all take tea!"

"I have heard that sort of tommyrot before," remarked the colonel. "I have also seen it printed in the newspapers

# BUMPER CORN CROP RAISED IN GEORGIA

## Farmers of State Have Grown Seventy-Two Million Bushels During Summer.

From the Atlanta Chamber of Commerce comes the news that this year's corn crop in Georgia will be 25 per cent larger than that of last year. This year's crop will total 72,000,000 bushels, which is a record crop for the state.

The nearest approach to this figure is the crop of 1911, which amounted to 64,000,000 bushels. The 1912 crop was about 58,000,000.

The results from the boys' corn clubs are 50 per cent better than those of last year—that is, 50 per cent more boys have "come through," which is the technical term for having complied with all government requirements as to methods of cultivation, keeping records and making reports, as well as exhibiting at the county corn show. About 2,000 boys have "come through."

The state corn show at the capitol this year will contain about 2,500 exhibits, and about 1,000 boys are expected to attend.

The premium list is now in the hands of the printers, and will be ready for mailing to the members of the corn clubs within a few days.

## *MERCER HAS $15,000 TO TURN INTO TREASURY*

Today is Jesse E. Mercer's last day in office as game commissioner. He will be succeeded tomorrow by Charles L. Davis, who has been appointed by Governor Slaton. Mr. Mercer is spending his last days in office in getting his report ready to turn over to his successor.

As to what he had done in organizing the game department, Mr. Mercer said:

"I started in office without a penny from the state. Now the law this department is self-supporting. I found some banks which were state depositories willing to help me get the department started and put it on its feet. I now have $15,000 to turn over to the state treasury, which is clear of all expenses. I have been having my bookkeeper go carefully over the records and he finds that we have that much surplus.

"I believe the game department has proved a success and I feel quite sure that Mr. Davis will find it easy sailing to make the department pay expenses and yield a considerable revenue to the state."

## *Candy Pulling and Peanuts Will Feature Hallowe'en Party at Trinity Tonight*

According to the invitation spread broadcast over the city, the Hallowe'en party to be given at Trinity church tonight will become famous in history for the candy pulling and peanuts that will delight the small, and young, who attend.

"Provisions have been made for one thousand," is the significant statement made by those preparing for the festival, which will be given by the board of stewards in honor of the Sunday school pupils. Special arrangements have been made for the entertainment of the little children in the gymnasium. The intermediate department will occupy the Sunday school room, and the main auditorium will be used for the entertainment of the older guests.

After the candy pulling, which takes place in these three departments, the entire gathering will join for the candy pulling and peanut party. An invitation is extended to the city of Atlanta to enjoy the hospitality of the church on the glad occasion.

## *CONVICTS MADE GLAD WITH GIFT OF PIANO*

"Hence, vain melancholy," is now the glad word among the convicts at the Adamsville camp, when the day's toil is over and darkness ushers around them. The evenings have been turned from empty dreariness to the merry fellowship of music by a splendid new piano which has been presented to the camp by the Phillips & Crew company of Atlanta.

The Adamsville camp is occupied by the white convicts of Fulton county, the other six camps being occupied by the negro convicts. All the Adamsville camp, located about six miles from Atlanta in the direction of the Chattahoochee, an average of about fifty convicts remain all the time, ranging from mere youths of 18 to gray haired and bent men. The fact that the gift of the piano company has touched the hearts of the convicts is shown by the following letter received yesterday:

Phillips & Crew Piano Co.—Dear Sirs: We, as an appointed committee of the Adamsville convict camp, (Sunday school), Sunday school class, wish to express our hearts' full appreciation of the piano, which you kindly presented to the camp, and that they are expressing the sentiment of every inmate of this institution. Each of us feel that we owe you a spiritual obligation. Please hand this to the Constitution reporter.

R. E. WATSON,
J. M. GADDIS,
Committee.

## *Lawrence T. Mannion.*

Lawrence T. Mannion, aged 33, died late Thursday at his residence, 134-B Ivy street. He is survived by a sister, Miss Mary Mannion, of the city, and two brothers, G. T. and T. W. Mannion, of Nashville, Tenn. The body will be moved to Bloomfield's chapel, and will be conveyed to Nashville later.


Headquarters For Wedding Gifts of Quality

It will pay you to inspect the various lines we carry in our two stores.

For wedding gifts, Sterling Silver easily leads in popularity. Cut Glass, fine Table China and Sheffield come next.

We are particularly strong in these lines. A visit to our stores will show you that we offer far the greatest variety to be found in this section.

Having more than twenty-six years' experience in buying and selling, naturally we are in position to give you the very finest values and almost perfect service.

Your patronage is solicited under a money-back guarantee of satisfaction.

Write for our new 160-page illustrated catalogue for 1914.

Maier & Berkele, Inc.
Gold and Silversmiths
31-33 Whitehall Street
Established 1887


# *Hamilton Douglas, Jr., Is Made Secretary to Atty. Gen. Felder*

**Hamilton Douglas, Jr., for the past three years secretary to Chief Justice Fish, of the supreme court, has been appointed secretary to Attorney General Thomas Felder, to take effect November 1.**

**Mr. Douglas succeeds J. G. Roberts, who will take up the practice of law.**

**Erwin Sibley, who for some time has been secretary to Judge Pottle, of the court of appeals, will succeed Mr. Douglas as secretary to Chief Justice Fish.**

**Both Mr. Douglas and Mr. Sibley are well known and popular, and their friends will be glad to learn of their promotions.**

## *JOHN LAMAR MEEK TENDERED FAREWELL BANQUET BY FRIENDS*

In honor of John Lamar Meek assistant general passenger agent of the Southern railway, who leaves Atlanta on November 1, having been transferred to a similar position at Charlotte, a delightful dinner was given at the Capital City club Wednesday night, at which the hosts were a number of prominent members of the Atlanta railroad colony.

The toastsd which one another in telling Mr. Meek of their sorrow in seeing him leave Atlanta, and in expressing his thanks for the hospitality of the evening Mr. Meek spoke of the many friendships which has been shown him by the passenger officials of other lines entering Atlanta, as well as by the local representatives of the Southern railway, and of his regret at severing such pleasant relations.

The hosts of the evening were Joseph Richardson, W. H. Howard and Cliff D. Wayne. Charles E. Harman, H. C. Bailey, W. W. Croxton, E. W. Peell, J. P. Billupe, J. A. Higgins, A. F. Matthews, John D. Carter, Campbell Wooldridge, C. R. Carlton, H. H. Hunt, J. W. Carter, J. E. Miller, E. W. Hunt, R. L. Taylor and V. E. Estes.

## *PLANS ARE SUGGESTED FOR JUNIOR CHAMBER*

At a meeting of the committee in charge of the organization of the proposed junior order of the Chamber of commerce, plans for perfecting this organization were discussed.

This organization is to include the boys of the high and grammar schools of the city.

Several plans of organization were suggested, the most popular being to perfect the organization of the high school boys first and then extend the organization to the boys of the grammar schools.

Chairman Harrison Jones presided at the meeting.

The matter of organization was referred to the executive committee to complete the plans and report to the main committee. The executive committee is as follows:

Robert L. Forman, Henry H. Schaul, W. F. Dykes, J. S. Fleet, W. W. Tindall and E. G. Everett.

## *SILVER MUST SERVE TWO YEARS' SENTENCE*

Isaac Silver, the young man who was convicted in the Chatham superior court, of involuntary manslaughter in connection with the death last April of Miss Marion Leonard, a chorus girl with the "Around the Clock" musical comedy company, must serve the two years' sentence which was imposed upon him by the lower court. This was the decision rendered by the court of appeals yesterday.

Silver invited the girl and her friend to partake of a luncheon with him after the theater. According to the evidence, the party partook of beer and sandwiches. After the repast he produced a hypodermic syringe and gave each of the girls a "shot" of morphine. Both of the girls became violently ill. One of them died and the other, after a severe vomiting, recovered.

Silver's defense was that he administered the drug to relieve pain and not with intent to kill.

## *COMMITTEE NAMED BY GOVERNOR SLATON*

Governor Slaton yesterday morning appointed the committee from Georgia to work with the permanent American commission on agricultural finance, concerning distribution and rural credits. The members are as follows: Prof. L. H. Branson, of Athens; C. W. Hillhouse, of Sylvester, and I. A. Smith, of Tennille.

Prof. Branson edits an agricultural paper and has done much to advance the agricultural interests of the state. Mr. Hillhouse was a member of the commission which went from the United States, several months ago, to study the rural credits of Europe. Mr. Smith is president of the Farmers' Union in Georgia.

## *TAX BOOKS CLOSE; $300,000 STILL UNPAID*

The city tax books have been closed, and, according to figures given out by the tax collector, more than $300,000 remains unpaid on the books.

The tax collector will prepare a statement of delinquent taxpayers and send it to City Marshal Fuller. Under the law it is the duty of the marshal to issue fi. fas. against the property and advertise for sale in December.

The task of issuing summonses is not only a tedious and expensive one to the marshal's department, but it is also disagreeable. However, those who have not paid up by the close of the books can do so immediately and save marshal's costs.

## *HIGHTOWER CELEBRATES HIS 84TH BIRTHDAY*

T. J. Hightower celebrated his 84th birthday on Thursday and all during the day received the congratulations of his many friends.

The day marked the fiftieth anniversary of Mr. Hightower as an Atlanta merchant.

Mr. Hightower is a native of Tennessee. He came to Atlanta with his partner, J. C. Hallman, about the close of the civil war and engaged in business. Hightower-Hallman company, grocers, of West Alabama street, was the firm name for over fifty years. The partners married sisters, the Misses Henderson, of Forsyth county. Seven sons and a daughter joined in the congratulations on Thursday.

SPORTS

## *GRAND JURY WILL BE DISCHARGED TODAY*

The grand jury will today make its final presentment to Judge Ellis, of the superior court, and be discharged. According to rumors about the courthouse the grand jury body may ask for bettered conditions among several of the county institutions, prominently recommending changes at several of the convict camps.

Committees from the grand jury visited the convict camps on Wednesday afternoon and spent Thursday morning in compiling their report.

The new grand jury for the November term of court will meet Monday for organization and also for the purpose of being sworn in.

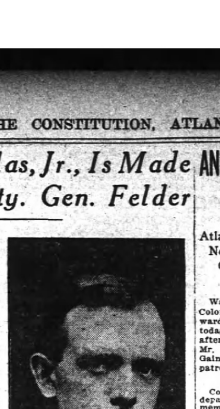

HAMILTON DOUGLAS, JR.

# CONTEMPT OF COURT CHARGED BY RECEIVERS

## They Claim That Lummus Has Hidden Books and Assets.

When S. H. Allen, cashier of the Bank of Cumming, and George D. Rucker, receivers, named by Judge Newman, of the federal court, to take charge of the estate of W. J. Lummus, one of the most widely known business men of Milton county, against whom involuntary proceedings in bankruptcy were filed October 15, made demand upon Lummus for his books, papers, deeds and other assets, they were met with absolute refusal by the alleged bankrupt.

Clarence Bell, attorney for the receivers, requested Judge Newman to issue a rule of contempt against Lummus and his alleged business associates because of their refusal to comply with the request of the joint receivers.

Attorney Bell, in presenting his case, told Judge Newman that Lummus had not only declined to surrender his assets, but that he had directed one "cohort" to turn over his books and other papers "to some person unknown to the receivers so they might be concealed or altered by the latter," and on the day before Lummus' creditors pending against him he told S. H. Allen and other creditors in a conference he would open a "voluntary" schedule the next day if bankruptcy proceedings were held up for that time.

"This promise of Lummus," Attorney Bell's papers set forth, declares, "was made simply to gain time. At midnight, October 14, the day before papers were filed with the clerk of the federal court and within a short time after Lummus had assured creditors that he would make a voluntary assignment, Joe Coggins, of Coggins Bros., of Atlanta, but whose home is in Canton, himself or through his agents, removed from Lummus' stables and store in Alpharetta, twenty or thirty buggies, eleven horses and mules and a number of sets of harness, which were carried through the country to Canton, Coggin's home town.

"Coggins made no denial of this charge when it was presented to him, and demand was made upon him for the property included in the papers continue.

"But he refused emphatically to surrender the property to the federal court officials when demand was made upon him for it."

Judge Newman has the papers in the case before him for consideration, and it is expected by the rule whether or not Lummus and Coggins have contempt proceedings in the interim court either today or tomorrow morning, as the fall term of the federal court opens here for the eastern division of the northern district opens in Athens Monday.

If Judge Newman decrees that Lummus and Coggins, against whom the contempt writs were issued, are in contempt they will be able to purge themselves by surrendering the assets the joint receivers demand, pay a fine or be imprisoned.

## *NOTHING IS KNOWN OF CIPRIANO CASTRO*

Port of Spain, Trinidad, October 30.—General Jose Manuel Hernandez, exiled venezuelan known as "El Mocho," arrived here today from St. Thomas, Danish West Indies, "If free elections were held in Venezuela, I would become president of the republic," he declared.

"President Gomez by suppressing free elections under the pretense that the country is engaged in uprising is deceiving the world, as only in his imagination, is likely to produce a conflict.

"Hernandez is said to be actively engaged in political schemes against Gomez.

Nothing is known here regarding the whereabouts of General Cipriano Castro, to whom Hernandez is also hostile. The recent report was that Castro had been assassinated. Another was that he was lost by the capsizing of his schooner in the Caribbean.

## *FIVE DELEGATES ARE APPOINTED BY PRICE*

State Commissioner of Agriculture James D. Price yesterday appointed the following delegates and alternates to represent Georgia at the National Conservation congress which is to be held at Washington, D. C., November 18 to 25: Edward D. Cole, Cartersville, Ga.; W. W. Banks, Tifton, Ga.; George A. Dean, Waycross, Ga.; John F. Fort, Mount Airy, Ga., Thomas Loyless, Augusta, Ga. Alternates: Clinton A. Ashford, Watkinsville, Ga.; C. C. Carroll, Carrollton, Ga.; W. B. Rice, Dublin, Ga.; W. S. Morris, Augusta, Ga.; L. C. Miller, Sparta, Ga.


When You Forget
JUST PHONE
MILLER'S MONARCH MESSENGERS
They Will Do the Rest
98 BOTH PHONES 98
NO BRANCHES


# ANDREWS AND BROWN CONFER WITH SMITH

## Atlantans Say Patronage Was Not Discussed—Notes About Georgians at Washington.

By John Corrigan, Jr.

Washington, October 30.—(Special.) Colonel Walter P. Andrews and Edward T. Brown, of Atlanta, were here today and had a long conference this afternoon with Senator Hoke Smith. Mr. Brown insisted that neither the Gainesville postoffice nor any other patronage question was discussed.

**Andrews May Go Abroad.**

Colonel Andrews called at the state department to discuss his visit as a member of the American commission to the countries bordering the Mediterranean to induce them to make exhibits at the Panama exposition in San Francisco. The suggestion of placing a woman at the disposal of the commission has encountered opposition, and the chief of several commissioners are to accompany them. No lady, except the wife of the president, is permitted to sail on a warship. Another report is that the visit may be delayed until next spring. In that event Colonel Andrews will decline membership on account of business reasons. Then the summer is not the best season for touring southern Europe. If the commission leaves somewhere near December 1 Colonel Andrews will go.

**Hughes Leaves for Home.**

Representative D. M. Hughes, of the twelfth district, left Washington today for home. He goes to make an address in Dublin. Mr. Hughes was reluctant to leave Washington as long as the republican leader was demanding daily roll calls. He was assured, however, there was absolutely no reason for staying, as no business would be transacted until the currency bill is disposed of by the entire democratic leaders and practically all the house members have gone home. Representative Hughes called at the white house today and took leave of the president.

**Newton Is Nominated.**

James T. Newton, of Morgan county, Georgia, was today nominated as assistant commissioner of patents. This is a very attractive position and pays $3,000. Mr. Newton has been in the patent office for twenty years. He is a brother of John T. Newton, a wealthy farmer of Morgan county and trustee of the University of Georgia.

**Income Tax Collectors.**

Postponement of the appointment of income tax collectors until March 1 next was predicted today by Secretary of the Treasury McAdoo. It was stated by the secretary and Commissioner Osborne that the extra force will not be needed until next March. New patronage problems have caused more widespread political disturbance than these places. President Wilson's statement yesterday clearly indicated that the recommendations of collectors will be closely scrutinized here.

**Andrews Is Confirmed.**

Emmett M. Anderson was today confirmed by the senate as postmaster at Statesboro.

## *PROSPERITY IN SOUTH TOLD OF BY MADDOX IN NEW YORK PAPER*

In an interview in The Wall Street Journal of Tuesday, October 28, Robert F. Maddox, vice president of the American National Bank of Atlanta, gives a highly encouraging report of business conditions throughout the state.

He declares that this year's cotton crop of more than 2,500,000, which has been selling at about 13 cents, and is now selling at 14 cents a pound, will be at least $20 a bale more than the price received from the crop of 1911.

Mr. Maddox says:

"The outlook for the state today is the brightest we have enjoyed during the past ten years—business is thriving all over the state—real estate is advancing in price in the country, towns and cities—building operations are increasing—railway earnings are improving, and taking it all together the business men of Georgia look forward with a full measure of confidence into the coming year.

Regarding the new cotton crop and its bearing on the improved financial position of the state, Mr. Maddox says:

"While in 1911 Georgia raised its largest cotton crop, aggregating 2,800,000 bales, it received therefor a average price of approximately 10 cents a pound. The next year the state only produced 1,800,000 bales. The result of the short crop left the state in poor financial condition, inasmuch as farmers were unable to meet their obligations to merchants and the merchants, in turn, were unable to liquidate their obligations to the wholesalers and the effect of the crop shortage was felt severely through the state. This year, however, the cotton crop is excellent, promising a yield of more than 2,500,000 bales, which has been selling at about 13 cents, and is now selling at 14 cents a pound, which will be at least $20 a bale more than the price received from the large crop of 1911."

## *COLQUITT CARTER OUT AFTER ILLNESS*

W. Colquitt Carter, United States commissioner and federal clerk of the United States district court, who was taken sick at his home, 44 Peachtree street, for two weeks, was at his office yesterday for a short time.

While still weak and ill, showing plainly the absence of his usual strength and activity, Mr. Carter continues to wear that pleasant smile of greeting so well known to his friends in Atlanta and throughout the state.

## *Romans Attend Fair.*

Rome, Ga., October 30.—(Special.)—Eighteen automobiles carried a delegation of Romans to the Cherokee County, Alabama, fair today, for "Rome day." Cherokee county is just across the Alabama and many Romans claim it as their native home.


$15.05
Atlanta to New Orleans
And Return Via
The West Point Route
Tickets on Sale: November 1, 2 and 3
Final Limit: Nov. 11, 1913
TICKET OFFICES:
Fourth National Bank Building
Atlanta Terminal Station

CRICHTON-SHUMAKER Business College
Corner Pryor and Hunter Sts., Atlanta, Ga.
$10 MONTHLY FOR TUITION
Class rooms equipped with every modern convenience.
INDIVIDUAL INSTRUCTION given by the proprietors in person. Catalogue Free.


# MISTRIAL RESULTS IN HENDERSON SUIT

## Jury Unable to Agree After Ten Hours of Deliberation.

At 6:30 o'clock last night Judge Pendleton ordered a mistrial in the case of Ralph Henderson, a 15-year-old youth, who, through his mother, is suing A. C. Polk, a West End merchant, for $5,000.

The case, which was heard before Judge Pendleton on Thursday, was brought for the recovery of punitive damages to the amount of $5,000 asked by Henderson for an alleged false imprisonment about three months ago.

Henderson, on the stand, declared that he had been taken from his place of employment and charged with the theft of $5 by police officers, acting under the instructions of Polk.

Polk declared that a negro boy had identified Henderson as the lad who had secured the $5 by representing himself as a messenger from a drug store directly across the street from Polk's place of business. Polk said that he had been in the habit of sending out change to the drug store whenever the drug store clerks sent for it. He alleged that Henderson was pointed out to him as the lad who had called at his store and said the drug store people had asked for $5 in change.

The jury retired shortly before noon Thursday to deliberate. They failed to agree after ten hours of debate, and were discharged.

## *GHOSTS AND GOBLINS ABROAD TONIGHT, FOR 'TIS HALLOWE'EN*

Should you wake up tomorrow morning and find your front gate missing, or if you hear the shrieks of hobgoblins demonic, or "see things" with big, gleaming eyes of fire, think twice before you notify the police or call an ambulance. Tonight is Hallowe'en, and since when the mind of man runneth to the contrary, all strange happenings disappeared and all manner of strange and supernatural things happened on this night?

There be people who say that bad boys and naughty children who should be in bed are the perpetrators of these evils, but this is not true. It is none other than ghosts and goblins who are guilty, so be not led astray by such mad babblings as would accuse the youngsters.

Every neighborhood tonight will have its Hallowe'en party, with the pumpkin lanterns and the broomstick flights apples to be "bobbed" for and fun, world without end. It is the one night of the year when young and old alike are children again.

## *AGNES SCOTT GIRLS TO SING IN CHORUS AT CENTRAL CHURCH*

At the Central Presbyterian church next Sunday night a large chorus of thirty or forty Agnes Scott girls will sing, under the direction of Professor Joseph Maclean, of the department of music at Agnes Scott college.

The occasion will be a special student service, at which Dr. Dunbar Ogden will deliver a sermon on "The Philosophy of Burden Bearing," in which the special message will be spoken to the girl students and other young people who are entering upon the battle of life. At the morning service Dr. Ogden's subject will be, "Our Rational Worship."

A special car will bring the Agnes Scott girls to the city from Decatur Sunday night, and a large number of students will also be present from other institutions in and around Atlanta.

## *OFFICE OF COMPTROLLER CREATED IN SAVANNAH*

Savannah, Ga., October 30.—(Special.) As a result of the audit of the city's books, city council has created the office of comptroller, which official will be in charge of the department of finance and accounts. James Purse probably will get the place at a salary of $2,500. He will install a modern system of keeping the city's books in a new way, with and a new system installed.

## *12 VERDICTS REACHED IN CRIMINAL COURT*

The criminal court of Atlanta held an all-day session in the Thrower building on Thursday. The calendar which is a heavy one, was cleared by noon, and the jury discharged.

The court under Judge Andrew Calhoun will hold lengthy sessions daily for the balance of the week in an effort to clear the docket.

## *Editors Select Houston.*

Chicago, October 30.—The executive committee of the National Editorial association at a meeting here today selected Houston, Texas, for the meeting place of the association next April.


INVIGORATING TO THE PALE AND SICKLY
The Old Standard general strengthening tonic, GROVE'S TASTELESS chill TONIC, drives out Malaria, enriches the blood, builds up the system. A true tonic. For adults and children. 50c.

Is Your Town Backsliding?

Unless it is making the right kind of progress it's going backward, sure as you live.

And your town isn't making the right kind of progress unless the health conditions, the sanitation, the lighting, the paving and other physical aspects are what they ought to be.

Has your town correct sewerage?

Is the water supply pure and plentiful?

Is the lighting system adequate?

Are the paving conditions the kind you ought to have?

The best paying investment any town can make is to spend money enough to make itself a good place to live in.

Improvements that make for the health and comfort of the people are the biggest dividend producers on earth.

Our business is to bring about correct physical conditions for towns that need them.

The J. B. McCrary Company
Municipal Engineers,
Third National Bank Building,
Atlanta, Ga.


# HEARING POSTPONED ON DODD WILL CASE

## Believed by Monday Attorney Rosser Will Be Able to Handle Case.

Contrary to expectations the Dodd will case hearing, which was set for the first thing before Judge Ellis on Thursday, was again checked for the present week. It has now been placed on the calendar for next Monday, when it is believed Attorney Luther Rosser, chief counsel for the defense, will be able to appear. He has been engaged in the Frank new trial hearing before Judge Roan, precluding the possibility of his taking up the Dodd case during this week.

On account of the sensational allegations made by the contending heirs, it is expected that the fight on the last testament of Mrs. Phillip Dodd, who left an estate valued at about $100,000 and cut off all of her kinspeople, will be hotly contested.

One of the allegations of the plaintiffs is the charge that Mrs. Dodd cut off all of her kinspeople in the will on account of the fact that they refused to kill her first husband.

The case, which has been appealed from the ordinary's court, will be defended by the executor of the estate.

## *MARKET COMMISSION MEETS THIS MORNING*

The public market commission will meet at the city hall this morning at 11 o'clock for further consideration of the public market question.

The commission consists of J. H. Harwell, C. W. Smith and E. D. Knight, from general council, and A. J. Orme, J. K. Orr and Francis C. Kamper, from the chamber of commerce.

## CHANGE IN SCHEDULE
### Georgia Railroad

Effective Sunday, Nov. 2, train No. 28 will leave Atlanta 3:10 p. m., no other changes.

A. G. Jackson, G. P. A.


MI-O-NA STOPS ALL STOMACH DISTRESS

Why suffer with that uncomfortable feeling of fullness, headache, dizziness, sour, gassy, upset stomach, or heartburn? Get relief at once—delays are dangerous. Buy today—now—a 50c box of Mi-o-na Tablets. There is no more effective stomach remedy.

Druggists everywhere sell it.

Get KODAK
Send for Catalog and price-list of the best finishing and enlarging that can be produced. Eastman Films and all amateur supplies.
HAWKES Kodak Department, 14 Whitehall, Atlanta

New Fast Through Train
In Daily Service on and after Nov. 2



Between Memphis, Little Rock and Hot Springs

EVERY travel comfort is provided in the consist of this new train—a handsome observation parlor car, dining car, chair car and divided coach—service that will please all classes of patrons. It goes on next Sunday, November 2, via the Iron Mountain Route, leaving from the handsome New Union Station in Memphis.

8:45 am Le.....Memphis.....Ar. 7:15 pm
10:20 am Le.....Wynne.....Ar. 5:32 pm
1:15 pm Ar.....Little Rock.....Le. 2:45 pm
1:25 pm Le.....Little Rock.....Ar. 2:35 pm
3:20 pm Ar.....Hot Springs.....Le. 12:45 pm

In addition to the new fast train, the midnight train out of Memphis will be extended to run through to Hot Springs; giving an excellent through service, both day and night, between Memphis, Little Rock and Hot Springs via the

Iron Mountain Route

Requests for reservations or any information will receive prompt attention.

MISSOURI PACIFIC IRON MOUNTAIN
E. R. Jennings, D. P. A.,
420 James Bldg., Chattanooga, Tenn.

McELWAIN SHOES

A shoe should be adapted to its specific use. A dancing shoe will not wear well when used as a work shoe. There are McElwain Shoes for every shoe purpose—for dress, for work, for sports, for children, for boys—each shoe sold at a price which represents real value for your money. Men's shoes at $3.00, $3.50, $4.00 and $4.50. Boys' shoes at $2.50 and $3.00. Little Boys' shoes at $2.00 and $2.50.

Distributed by Leading Wholesalers and Made by
W. H. McELWAIN COMPANY Boston



The Best Food-Drink Lunch at Fountains

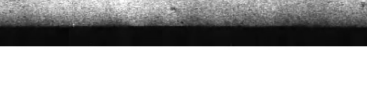


Insist Upon
ORIGINAL GENUINE HORLICK'S
Avoid Imitations—Take No Substitute.

Rich milk, malted grain, in powder form. For infants, invalids and growing children. Pure nutrition, upbuilding the whole body. Invigorates nursing mothers and the aged.

More healthful than tea or coffee. Agrees with the weakest digestion. Keep it on your sideboard at home. A quick lunch prepared in a minute.

# Society

### *Afternoon Bridge.*

Miss Rosa Bells Chapman will entertain at bridge Tuesday afternoon in compliment to Miss Newell Brown, of Mississippi, and Miss Christine Nicholson, of Selma, Ala., who are visiting Mrs. Edward Newill at her home in Inman Park.

### *B. Y. P. U. Demonstration.*

On Wednesday, November 5, at 7:30 p. m., the members of West End Baptist B. Y. P. U. will conduct a special demonstration service in the interest of B. Y. P. U. work.

### *Hallowe'en Party.*

On Friday evening at 8 o'clock an old time Hallowe'en party will be given at the Unitarian parish house, 393 West Peachtree street. A story of Hallowe'en will be told and acted out; cracking nuts, toasting marshmallows, bobbing for apples will be a part of the program. Decorations will be in keeping with the festal occasion.


**Assorted Nuts and Fruits**
(Coated With Milk Chocolate)

A new and most captivating assortment of flavors that appeal instantly to lovers of fine candy.

Just whole nut kernels and cubes of luscious fruit enveloped in crisp shells of finest milk chocolate.

In each piece there seems to have been created a new and rare deliciousness that is delightfully satisfying.

Sold in beautiful lavender-tinted boxes---$1.00 the pound.

*Nunnally's*

103 Peachtree 33 Peachtree 34 Whitehall



*Three New Roses*

*Of surpassing beauty, now all the rage in New York, may be had exclusively at Dahl's in this territory. The* ***Sunrise Rose,*** *the* ***Aaron Ward*** *and the* ***Lady Hillington.*** *Price of each variety $1.50 per dozen.*

*Phones Ivy 105 and Ivy 106*

Dahl's FLORIST

*City Store Candler Building*

*ATLANTA'S LEADING FLORIST*


## *Beautiful Afternoon Reception Given for Miss Sara Rawson*

One of the most delightful events in a week of handsome entertainments was the afternoon reception given yesterday by Mrs. T. P. Westmoreland and Mrs. W. R. Hammond at the home of Mrs. Westmoreland, on Peachtree street. Miss Sara Rawson, their niece, and one of the most feted of the fall brides-to-be, was guest of honor, and there was a company of three hundred to meet her.

Elaborate decoration was a feature of beautiful hospitality, and the music of an orchestra covered the hallupstairs mingled with the music of voices and tea-cups on the reception floor.

The guests were received in the large living room, and there the pink of chrysanthemums in profusion was effective against the deep-toned walls and furnishings. The dining room opens out of the living room, and it was fragrant with roses. The table centerpiece was a plateau of pink buds, the silver candlesticks had pink shades, and delicious confections were pink. Ferns and pink roses were massed with taste on mantel and buffet.

Punch was served in the small reception room, which was picturesque with the red and yellow of Japanese chrysanthemums, and huge clusters of rounded white chrysanthemums were a pretty contrast in the hall to the palms massed in luxuriant profusion.

Mrs. Westmoreland wore an elegant tailor suit of navy blue serge with cut jet and lace. Mrs. Hammond wore a charming costume of gray chiffon over coral satin. Miss Rawson wore a becoming costume of blue chiffon trimmed with silver lace and fur.

Mrs. W. C. Rawson was gowned in black chiffon combined with black charmeuse. Mrs. Henry S. Johnson wore an elegant toilet of black satin.

Assisting in entertaining were Miss Lucy Hoke Smith, Miss Margorie Brown, Miss Pascie Mae Ottley, Miss Jennie D. Harris, Miss Callie Hoke Smith, Miss Harriet Calhoun, Miss Bessie Jones, Miss Mary Helen Moody, Mrs. Henry Johnson, Mrs. William Clarke Rawson, Mrs. W. L. Peel, Mrs. Floyd McRae, Mrs. A. D. Adair, Mrs. L. B. Harris, Mrs. William Nixon, Mrs. Clement R. Harris, Mrs. Victor L. Smith, Mrs. Vaughan Nixon, Mrs. R. M. Shedden, Mrs. Richard Johnston, Mrs. George Westmoreland, Mrs. Charles Conklin, Mrs. Julian Prade, Mrs. R. C. Tedder, Mrs. Julian Field, Mrs. J. Carroll Payne, Mrs. J. J. Haverty and Mrs. Ronald Ranrom.

## *Chrysanthemum Show by the Inman Park Ladies*

Chrysanthemums of many varieties and at their height of culture will be the feature of the annual chrysanthemum exhibition today by the ladies of the Inman Park Chrysanthemum club. It will be held at the home of Mrs. Henry Porter, 73 Elizabeth street, the hours from 2 to 9 p. m., and a general invitation is extended not only to the friends of the members, but to all who enjoy beautiful flowers.

A committee of professionals will decide this morning upon the prize-winning blooms, and the ribbons will be awarded in time for the reception, which will be happily informal, the members of the club forming an entertainment committee in the afternoon. At night their husbands will assist them in receiving.

Some of the flowers will be for sale.

According to the club by-laws, prize-winning blooms are not returned to the exhibitors, but are presented to the friends of the club who are the donors of trophies.

### *Little Miss DeGive Entertains*

A happy occasion was the Hallowe'en party given yesterday afternoon by little Miss Mary L. DeGive at her home on West Peachtree street.

The house was bright with Hallowe'en decorations and in the dining room the table was covered with a Cluny lace cloth over yellow satin. In the middle of the table was a big pumpkin filled with fruit. The candle shades were yellow and all other details were in yellow and black. A number of games were played with appropriate prizes for each, and a ghost distributed Hallowe'en souvenirs to each of the young guests.

The little hostess wore a dainty white linserie dress and assisting in entertaining were her mother, Mrs. Julius DeGive, who wore an afternoon gown of blue crepe meteor, and Miss Elizabeth Westmoreland and Miss Bessie Westmoreland.

The guests were Misses Anne Ethridge, Mary Broughton, Palma Dallas, Palma Atkinson, Mary Adair McCarley, Helen Goode, Peggy Goode, Ann Spalding, Paul Baldwin, Edna Horine, Hazel Brown, Edna Bell Raine, Dorothy Raine, Mark Orme, Mary Orme, Mary Block, Katherine Flagler, Mary Eleanor Evins, Mollie Lowman, Masters Greigh Evins, Troy Bivings, Nelson Spalding, William Spalding, James Calhoun, Abner Calhoun, Thomas Glenn, Jr., Thomas Daniel, Jr., Cliff Hatcher, Jr., John Kiser, Jr., Robert Wood, Jr., Henry DeGive, Laurence DeGive, Paul DeGive, Gray Hallesman, Ben Lee Crew, Jr., Franklin Maier, James Williams, Jr., Thomas Hitman, George Forrester, Jr., Ben Morgan and Julian DeGive, Jr.


**TEST This TEA**

*Maxwell House Blend Tea* invites comparison with all other kinds. Its rich full flavor and tempting fragrance set a new standard of tea quality.

½-lb., 1-lb. and 1-lb. Air Tight Canisters.

*Ask your grocer for it.*

Cheek-Neal Coffee Co.
*Nashville Houston Jacksonville*


### *Bridge Tea for Visitors.*

Miss Margaret Bramlett will entertain at a bridge tea next Wednesday afternoon at her home in Inman Park in compliment to Miss Elizabeth Lipscomb, of Jackson, Miss., and Miss Grace Lipscomb, of Washington, D. C., who are the guests of Mrs. Rosser at the Majestic.

The guests invited to meet the Misses Lipscomb are Misses Virginia Bowman, Fay Dobbs, Elizabeth Ramey, Lucile Daley, Lizzie Ewing, Mary Anderson, Forril Humphries, Helen Johnson, Gladys Watkins, Alice Snodgrass, Essie Small, Daisy Dennis, Annie Lou Jenkins, Mamie Morris, Eva Parmalee, Julia MacIntyre, Constance Barry, Dorothy Wilhelm, Epple Clarke, Christine Nelson, Lucile Goodrich, Lilas Tipton, Louise Leiper, Lorraine Vaughn, Lois Carroll, Martha McRee, Lois Paillo, Alice Miller, Lyndon Haddon, Elizabeth Johnstone, Elizabeth Anderson, Mabel Gesner, Bessie and Florence Dent, of Newnan, Lillian Bryant, Bell Morris, Mrs. R. S. Morris, Mrs. Collins, Mrs. Waithall, Mrs. Jackson, Mrs. Rosser, Mrs. McComell, Mrs. John Hurt, Mrs. Julian Chase, Mrs. Bussey, Mrs. C. R. Morris, Mrs. F. J. Lightfoot.

### *Bridge Tea.*

An enjoyable occasion yesterday was the afternoon bridge given by Mrs. J. B. A. Howe, when twenty-four ladies were assembled to meet her sister, Mrs. Lewis Clay Smith, of Nashville, in whose honor a number of informal affairs have been given.

Autumn foliage and chrysanthemums, in their gayest hues, were an effective decoration, and autumn colors were repeated in pretty detail of hospitality. Tea and accompanying dainties were served at the card tables.

The prizes, a hand-carved gold drawing room mirror and a piece of French bisque, were won by Mrs. Georgs Dexter and Mrs. Ward Smith.

Mrs. Howe wore a becoming French gown of black lace and tulle and Mrs. Smith was lovely in black, her gown of broadcloth trimmed with skunk.

### *To Miss McKenzie.*

In compliment to Miss Annie Lee McKenzie, whose marriage to Mr. Milton Fangan, Jr., on November 26, will be preceded by an elaborate series of parties, Mrs. Charles Hopkins, Jr., will entertain at luncheon Saturday, the 8th, Miss Sarah Rawson to be another honor guest.

Miss Mary Helen Moody will give a theater party and supper on Monday, the 10th, for Miss McKenzie; Mrs. Joseph Moody will give a bridge party, and Miss Helen Dargan and others will entertain.

### *Hallowe'en at Hyperion Club.*

The Hyperion club will entertain at a dancing party Saturday evening at the club rooms.

The occasion will be a Hallowe'en party, and the decorations and refreshments will carry out the suggestion.

The orchestra will render the latest dance selections, and besides a special ghost dance, in which everyone will participate, there will be a weird skeleton dance, which will be a novel feature.

All members and their guests are most cordially invited.

### *King's Daughters.*

Georgia Libby circle, of King's Daughters and Sons, will hold a meeting this afternoon at 46 Carnegie way. A full attendance is urged. Mrs. F. H. Russell, secretary.

### *To Miss Watts.*

Miss Louise Watts, whose marriage to Mr. Percy Taylor will be an interesting event of November 26, will be the guest of honor at a series of parties before her wedding.

Among those entertaining will be Mrs. John Gilmore, Mrs. Howard Muse, Miss Lelia Neer, Mrs. Louis Moncrief, Mrs. Ernest Duncan, Miss Bessie Lambert, Mrs. B. S. Weaver, Mrs. Francis Jones, Mrs. Frank Sands, Mrs. W. E. Arnaud, Mrs. Frank Cunden.

### *Buffet Luncheon.*

Mrs. Willis Westmoreland will entertain at luncheon Tuesday for twelve in compliment to Mrs. William R. Huntley, of Buffalo, who is the guest of her parents, Mr. and Mrs. George A. Speer.

### *Breakfast Party.*

Miss Annie Lee McKenzie will entertain at breakfast this morning at home in compliment to Miss Laura Ansley, the guests to include the young ladies of Miss Ansley's wedding party.

### *For Mrs. Chaney.*

Mrs. Edward White entertained informally last evening at her home on East Peachtree street for Mrs. Douglas Coleman Chaney, of Virginia, who is the guest of Mrs. Burwylie.

### *At Center Hill.*

A grand Hallowe'en entertainment will be given by the Woman's Improvement club, of Center Hill, Fake river car line. Everybody welcomed. Admission, 15 cents. Refreshments free. Country store main attraction.

### *Children's Party.*

Mrs. John Hightower will entertain at a Hallowe'en party tonight in compliment to John Hightower, Jr., and his guest for the week-end, Preston Arkwright, Jr.

### *Mrs. Weekes to Entertain.*

Mrs. Charles L. Weekes will entertain at afternoon tea today at her home in Decatur in compliment to Mrs. Mitchell Lightfoot, a bride, and guest with Mr. Lightfoot to visit in North Carolina.

### *To Misses Knowles and Ellis.*

Miss Constance Knowles, a bride-elect of November, and Miss Katherine Ellis, one of the season's popular debutantes, were the guests of honor at a beautiful luncheon given yesterday by Mrs. E. H. Ellis at the residence of her father, Mr. Clark Howell, Sr. The guests, invited at 1 o'clock, were received in the drawing room, where the full flowers of yellow and white chrysanthemums were used as a decoration on all sides, with palms and potted ferns in the background.

The same decorative scheme was in the hall and living room, while pink flowers were used to adorn the table in the dining room. Here a tall silver vase held the pink chrysanthemums, and the accessory decorations were all in pink. An elegant luncheon was served buffet style, and music added to the pleasure of the occasion.

Mrs. Gupley, whose old home is a source of pleasure to her many friends, welcomed her guests with cordial grace. She wore a black satin gown with tunic of white, embroidered, and finished with tassels of jet and a touch of ermine. The toilet was completed by a bouquet of Parma violets. Miss Knowles wore an imported gown of satin and chiffon in the mahogany shades, and her velvet hat was in the same color. Miss Ellis was lovely in taupe-colored brocade, the short coat opening over a blouse of lace.

Mrs. Frank Ellis, who assisted in the entertainment of the guests, wore a black velvet gown made in simple and graceful fashion.

### *State Missionary Convention.*

The thirty-first annual meeting of the Woman's Baptist Missionary union, auxiliary to the Georgia Baptist convention, will be held in Atlanta November 11, 12, 13 and 14, with Ponce de Leon Baptist church, of which Rev. A. J. Gordon is pastor.

This being the twenty-fifth anniversary of the Woman's Baptist Missionary union of the Southern Baptist convention, an extra program has been arranged for Tuesday, the 11th, which will be a jubilate session, and will be held at the Baptist Tabernacle, on the direction of Mr. and Mrs. A. C. Boatman, and will consist of solos, processionals and recessionals, used at the jubilate in St. Louis during the W. M. U. of S. B. C.

On Wednesday the session will be held in Ponce de Leon Baptist church, when the regular program of the Woman's Baptist Missionary union of Georgia will be taken up, and continued on Thursday and half of Friday, this meeting will be the largest in the history of the union. Already a number of 400 reservations have been received, and more are expected.

The entertainment of delegates in Atlanta homes is greatly needed, and all Atlanta hostesses who can take them as guests are requested to notify Mrs. M. B. Boykin, 97 Park lane, Ansley Park.

### *Masquerade Party.*

Mrs. F. E. Waithall will entertain at a masquerade party Saturday evening in honor of Miss Grace Lipscomb, of Washington, D. C., and Miss Elizabeth Lipscomb, of Jackson, Miss.

The guests will include Mr. and Mrs. Bennett Mr. and Mrs. Floyd May, Mr. and Mrs. Tutwiler, Mr. and Mrs. Maddox, Mr. and Mrs. W. F. Waithall, Mr. and Mrs. Harris White, Mrs. Bramlett, Mrs. Rosser, Mrs. W. F. Lee, Mrs. Gardner, Mrs. Louise Waithall Wellborn, Misses Lillian Bryant, Lois Bryant, Margaret Brumlett, Messrs. Bowers, Tom Pitts, Hugh Rackney, McMillan, Higdon, Davis Mitchell and Mr. Boyd.

### *Mrs. McRae's Tea.*

A bright event in a full week of gayety will be Mrs. Floyd McRae's afternoon tea Saturday at her home in compliment to Miss Eula Jackson and Miss Sarah Rawson.

The receiving party will include their bridesmaids---Misses Margaret Grant, Margaret Hopkins, Mamie Ansley, Adgate Bills, Lucy and Callie Hoke Smith, Pascie May Ottley, Marjorie Brown, Harriet Calhoun, Bessie Jones, Jennie D. Harris, Mrs. Jerome Simmons, Jr., Mrs. Ronald Rawson, Mrs. Clarence Haverty.

The guests will include a company of the unmarried set.

### *Hallowe'en Party.*

Among the many attractions to be offered patrons of the Hallowe'en party at the Hill Street school Friday night will be the "tongueless spook," the "spooky scales," the "bobbing apples," an old-fashioned gypsy fortune teller, and the "D. E. A. R. Y.," whatever that is. Any number of dainty refreshments in the way of ice cream, cake and other like palate ticklers are being prepared for the occasion, and the public is extended a hearty invitation to attend and participate in the festivities of the gala night.

Quite a number of games will be played at the various booths, and handsome prizes will be awarded the lucky contestants. The entertainment will be given under the auspices of the Patent-Teachers' club of the school.

### *Miss Smith's Luncheon.*

Miss Lucy Hoke Smith will entertain at luncheon today in compliment to Mrs. Fountain Rice, Jr., of Chattanooga, the guests to include Mrs. Rice, Mrs. C. B. Turman, Mrs. Hartwell Spain, Mrs. George White, Miss Mary Moore, Miss Nan Nicholas, Miss Louie Sargent and Miss Jessie Muse.

### *To Mrs. Rice.*

Mrs. Arthur Hynds will entertain at luncheon today in compliment to Mrs. Fountain Rice, Jr., of Chattanooga, the guests to include Mrs. Rice, Mrs. C. B. Turman, Mrs. Hartwell Spain, Mrs. George White, Miss Mary Moore, Miss Nan Nicholas, Miss Louie Sargent and Miss Jessie Muse.

### *Dancing Party.*

Miss Sidney Hosser will give a Hallowe'en dance tonight at her home on Sixteenth street, the occasion to include Carty of the school girls and boys.





Keep your kitchen cabinet, ice box and all utensils healthfully clean with

**GOLD DUST**

The manufacturers voluntarily attach a tag to every Hoosier Kitchen Cabinet recommending Gold Dust for cleaning it. Best for other cabinets, too.

Quickly brightens metal and makes woodwork snow white. Cleans everything. 5c and larger packages.

THE N.K. FAIRBANK COMPANY
CHICAGO

*"Let the GOLD DUST TWINS do your work"*



SAVE ADS WIN TURKEY ASK HOW

**Come Over to Sherrer**
Where Quality Counts

EVERY CORNER CLEANED EVERY DAY

Sherrer's sweet, fresh meat and choice groceries delight hundreds of West End families. We study the individual wishes of customers.

**Save This Letter**
FISH AND OYSTERS FRESH TODAY

**These Prices For Friday and Saturday Only**

New York Cream Cheese---Rockefeller made his weak stomach healthy eating this kind o' cheese; usually 25c, at..... **21c**

Green Mountain Irish Potatoes---Bake white and mealy; make butter taste better; usually, per peck, 35c, at..... **24c**

Evaporated Peaches---Retain natural flavor; usually 15c per pound, 15c, at..... **9c**

Cranberries---By steamer from Cape Cod, firm, crisp, juicy; usually, per quart, 15c, at..... **9c**

Better buy Sausage (Sherrer makes it) and Hominy today.




**J. G. SHERRER**
36 Gordon St.
Phones West: 1300, 1301, 1302

PHONE EARLY---DELIVERY PROMPT



KEELY'S | KEELY'S | KEELY'S

A Month-End Sale *of*

# Child's *and* Misses' Coats

216 Coats at $3.98 each for Choice

This is a collection of 216 Children's and Misses' *Coats* for all sorts of practical wear---for school, street and play. Most of them are made of fancy mixtures, including heavy beavers, castor cloths, broadcloths and heavy Kerseys; in all the staple practical colors, including navy, garnet and brown.

Varying styles on different models---scarcely any two alike.

**This Lot of Coats Includes:**

---the sample lines of various makers from last season's productions, hence the great variety of styles offered. The values range to double the price asked.

These will be conveniently displayed on racks in our *Juvenile* department, so your choosing can be easy.

As the object of this sale is a *final month-end clearance* of an accumulation of stylish coats, *none can be sent on approval.*

None sent C. O. D.

None subject to return or exchange.

KEELY COMPANY



# Davison-Paxon-Stokes Co.

## Here Are Six Reasons Why Many Women Will Visit Our Linen and Blanket Section Today and Tomorrow

(Second Floor)

The half-dozen items mentioned below are needed at present in many homes, and we have put a price upon each for two days---Today and Tomorrow---that very few women will want to miss.

Bleached Sheets, 81x90-inch size, of excellent quality, priced for this sale at 59c each.

Embroidered Pillow Cases, 45x36-inch size; special for Friday and Saturday at 15c each.

Beautiful white wool-mixed Blankets, with dainty pink or blue borders; 72x84-inch size; priced for this sale at $5.85 pair.

All-wool plaid Blankets, 70x80-inch size, of excellent value; priced for Friday and Saturday only at $5.85 pair.

Beautiful Crochet Quilts, of 4-ply yarn---weight 3 pounds 6 ounces; special, for this sale only---at $1.45 each.

**100 Dozen Towels**

Hemmed huck Towels with woven red borders, Austrian make; priced here regularly at 20c each---special for this sale, at 15c each---$1.69 dozen.

# Society

## Hallowe'en Party Is Given At Graystone Thursday Night

### *Matinee Party.*

Mrs. James Thomas Selman entertained a few intimate friends at the Forsyth Wednesday afternoon. The guests included Miss Corry Jennings, Miss Edna May and Miss Esther Solomon.

### *To Mrs. Ruden.*

Mrs. Guy Jossey will entertain at bridge Wednesday morning in compliment to Mrs. Daniel Ruden.

### *To Brides-Elect.*

Miss Corrie Brown will entertain at luncheon Wednesday in compliment to Miss Annie Lee McKenzie, Miss Laura Ansley and Miss Sarah Rawson.

### *Murphy-Maher.*

Mr. James L. Murphy announces the marriage of his daughter, Lillian Marcella, to Mr. John J. Maher, Jr., of Augusta, Ga.

### *Masquerade Ball.*

The Tuxedo club will entertain at a masquerade ball this evening.

### *An Evening in the Old South.*

Appropriate to Hallowe'en, picturesque in its social ceelbration, will be another quaint kind of entertainment, "An Evening in the Old South," which is to be observed to-night at 8 o'clock at Hotel Ansley, the Uncle Remus Memorial association to be in charge.

Miss Louise Williams, a gifted young Georgia, whose interpretations of the best of the characters written in southern literature, have attained wide reputation, is to be starred. The nature of the work is declared to indicate that she has absorbed and reflects in her readings the true spirit of the lines she depicts in "Uncle Remus" stories and "Black Mammy" tales.

Tableaux vivants will represent "Mis' Meadows and the Gals," the gals in costume representing the field flowers, "Uncle Remus and the Little Boy," and other familiar pictures.

A musical feature will be a group of songs by the brilliant Atlanta singer, Mrs. Grace Jones Townsend.

The hour has been set for 8 o'clock in order to allow the many parties going afterwards to the evening's social functions to enjoy at least part of the program at the Ansley.

"Mammy's Shufflin' Dance," by a group of children trained by Miss Eloise Steele and Mrs. Stewart, will be a unique incident of the evening.

### *Ministers' Day at Cafe.*

Today will be Ministers' day at the D. A. R. restaurant, in the "House That Jack Built," and the following representatives of the various churches will have charge of the tables:

Dr. and Mrs. Connally, Second Baptist; Mr. and Mrs. E. V. Carter, Park Street Methodist; Mr. and Mrs. J. J. Spalding, Sacred Heart; Mr. and Mrs. H. L. Schlesinger, Temple; Mr. and Mrs. F. C. Montague, All Saints; Mrs. A. G. Helmer, Emanuel Congregationalist; Mr. and Mrs. J. T. Pollens, Christian Scientist; Mr. and Mrs. J. R. Hardin, Edgewood Methodist; Mr. and Mrs. C. H. Ashford, St. Marks; Mr. J. W. Hoyt, First Congregational; Mr. and Mrs. Grownell; Unitarian; Mr. and Mrs. A. Perdue, First Christian; Mrs. G. W. Buie, North Avenue Presbyterian; Judge and Mrs. W. R. Hammond, Trinity; Mr. and Mrs. W. H. Parker, Jackson Hill Baptist; Mr. and Mrs. William Speer, First Presbyterian and Mr. and Mrs. Witham, Wesley Memorial and St. Marks.

Mr. and Mrs. James R. Gray gave a beautiful Hallowe'en party at their country home, Graystone, last evening in compliment to Mr. and Mrs. Inman Gray, whom a hundred of their friends were delightfully entertained.

All the symbolism of the fete day was carried out in the decorations which began on the entrance to the house, the broad front veranda inclosed and elaborately decorated with autumn leaves and foliage. The bamboo vine concealed almost the canvas walls, and the lights showed from the staring eyes of pumpkin heads.

Within the hall the same decorations continued with the lightening touch of gold-colored chrysanthemums. The staircase was decorated in autumn-tinted leaves and bamboo, and hidden here and there were Hallowe'en cats and witches, owl heads and the light of pumpkin lanterns.

In the dining room, a bower of autumn leaves, the punch bowl was placed in a plateau of autumn fruit, the red of the grapes and the gold of the orange blending with autumn leaves for a beautiful color scheme. Pumpkin heads afforded the lights here and the paper cloth showed pictures of witches and cats, and all the things to provoke fun and frolic.

An elegant supper was served during the evening, and there was music and dancing. Mr. and Mrs. Gray received in the drawing room, and were assisted by Mrs. Inman Gray and Mrs. Brumby, and a group of debutantes assisted in the entertainment of the guests. The occasion was marked by a charming hospitality, and is one of a series of affairs to be given in compliment to Mr. and Mrs. Inman Gray.

The gracious hostess wore a lace gown over white satin, with corsage trimmings of crystal.

Mrs. Inman Gray wore a pale rose-colored satin gown, with tunic of net richly embroidered in beads in the rose shades. Mrs. Brumby was handsomely gowned in white satin, with tunic draperies of black tulle trimmed in fur.

The guests included members of the young married set, and many of the unmarried friends of the guests of honor, among these the young people who had accompanied Mr. Gray to Nashville several weeks ago when his marriage to Miss Meeks was a bright social event.

## SOCIAL ITEMS

Miss Pauline Bearden, of Madison, is the guest of the Misses Bearden, at their home on Tenth street, and is the recipient of many delightful attentions.

***

Mr. and Mrs. Charley Chapman announce the birth of a daughter, Mary Evelyn, at 14 St. Clair avenue, Inman Park.

***

Mr. and Mrs. Roy Moran will return next week from California, where they have been since last February. They will be with Mrs. Moran's mother at 219 Ivy street.

***

The friends of Mr. Tommy Guerrant will be glad to learn that he is out again after a serious attack of illness ten days ago.

***

Mrs. Leigh Palmer, of Washington, D. C., is the guest of Mr. and Mrs. Hugh McKee.

***

Mr. and Mrs. Drewry Powers have taken possession of the home they have bought at 165 Peachtree circle.

***

Mr. and Mrs. R. S. Thrasher, Jr., announce the birth of a daughter, who will be called Sarah Elizabeth, in honor of her grandmother.

***

Miss Rosalie Howell, after spending two years abroad, is now in New York. She will return to Atlanta the middle of December.

***

Mr. Marshall-McKenzie is very ill at the Davis-Fisher sanitarium.

***

Miss Julia Hester returned to her home in Monroe Wednesday after a visit to Miss Elizabeth Ramey, in West End.

***

Mrs. W. A. Neal, who has been very ill at her home on Fourteenth street, is better.

***

The Friday Morning Reading club will meet this morning with Mrs. Ida Howell Cramer.

***

Mr. and Mrs. D. T. Bussey have closed their summer home and are spending the winter with Mrs. Thornbury-Stovall, 459 Peachtree street.

***

Miss Fannie Joe Dent, of Maryland, is the guest of Miss Martha Lawshe.

***

Mrs. Robert Yancey, of New York, will arrive about the November 20 to visit Mrs. Joseph Rains.

***

Mrs. Wade Dent, of Newnan, is the guest of Mrs. George Rainey.

***

Mrs. duBignon and Miss duBignon who landed last week in New York, after spending several months abroad, will return to Atlanta the first of the week.

***

Mrs. Pratt Adams, of Savannah, is in the city.

***

Miss Mamie Powers, the young daughter of Mr. and Mrs. Drewry Powers, is ill with fever.

***

Mr. and Mrs. Harris White and Mr. and Mrs. F. E. Walthall will motor to Jackson Sunday to spend the day with Mr. and Mrs. F. L. Walthall.

***

Mrs. W. B. Creuch and Miss Rosa Kingberry will leave Saturday for New York, where they will spend a week at the Waldorf.

***

Mrs. Willis Timmons has as her guest Mrs. Emory Hunniqutt, of Tocoa.

***

Dr. and Mrs. Arch Elkin have returned from their wedding trip.

***

Mr. and Mrs. J. B. Howe will move Saturday to 102 Peachtree circle, where they will be at home for the winter.

***

Mr. Vance, of Chicago, has been spending a week with his daughter, Mrs. A. R. Keen, at the Georgian Terrace.

***

Miss Hallie Morton, of Tennessee, arrives today to visit Miss Mary Hines.

***

Dr. and Mrs. Floyd McRae will have as their guests at the Hallowe'en ball tonight Mr. and Mrs. Doughty Manley and Dr. and Mrs. W. F. Shallenberger.

***

Mr. and Mrs. Warren White have returned from Tyrone, Pa.

***

Miss Eloise Moon will leave Saturday for New York to take a special course in art, specializing in illustrating.

***

Mr. Frank L. Haralson, well-known member of the Atlanta bar, and for years state librarian, left the city yesterday for Oklahoma to visit Mrs. Haralson, who is now visiting relatives in Tulsa. Mrs. Haralson was on the eve of starting home when she became suddenly ill.

***

Mrs. Hood, wife of G. R. Hood, a deputy clerk in the United States court, died this morning seriously ill at the family home, 28 Culberson street, West End, is now convalescing.

### *Kilbane v. O'Keefe.*

Cleveland, Ohio, October 30.—Featherweight champion Johnny Kilbane announced here today that he has been matched for a six-round bout with Eddie O'Keefe at Philadelphia on November 10.

## MEETINGS.

A meeting of the Ladies' Memorial association will be held at Carnegie library this morning at 11 o'clock.




Try this
and you will see
the convenience of using

**Cottolene**

Fry onions in deep Cottolene; then cook French Fried Potatoes in the same Cottolene; then use this self-same Cottolene, either before or after cooling, for doughnuts, delicate fritters, fried mush, or anything you please.

This is but one of many ways in which Cottolene saves money in the house. It goes much farther than lard or butter and is easier to digest. Order a pail of Cottolene, today; also send for the valuable FREE Recipe Book, "Home Helps."

THE N.K. FAIRBANK COMPANY
CHICAGO


# IN THE SPORTING WORLD

Edited By DICK JEMISON

## HALFBACK CAREY REJOINS SQUAD

### Joy Reigns in Red and Black Camp—Cunningham Again Shifts Varsity Line-Up for North Carolina.

Athens, Ga., October 30.—(Special.)—Joy reigns again in the camp of the Red and Black. Halfback Carey, regarded by many as next to Bob McWhorter as a halfback, injured in the Dahlonega game, has so far recovered that he has donned the uniform again.

Carey will not be able to play against North Carolina, but he will be in shape for the Clemson game, as will Tackle Henderson and End Crump. When Georgia faces Clemson, Tech and Auburn she will have her strongest line-up unless some one is injured between now and then.

Coach Cunningham made another change in his varsity line-up, sending Hitchock to end, in place of Smith, and the former will play the wing position against the Tarheels, but he must fight to retain it.

Purcell and Conyers are fighting for Malone's place in the line, Malone shifting over to tackle in Henderson's place until the latter recovers.

Against North Carolina, Georgia will probably line up as follows: Hitchock and Conkling, ends; Malone and Turner, tackles; Conyers or Purcell and Thrush, guards; Dalagerriere, center; Paddock, quarter; McWhorter and Logan, halfs, and Powell, full.

**Tarheels En Route.**

Raleigh, N. C., October 30.—With all players in excellent condition and ready for a hard struggle, the University of North Carolina football squad leaves Chapel Hill tomorrow morning for Athens, Ga., where they play the University of Georgia eleven on Saturday. The squad will be accompanied by Head Coach "Doggie" Trenchard and Coaches Wilson and Pendleton.

## WILBERT ROBERTSON CANNED BY GIANTS

New York, October 30.—The unconditional release by the New York Giants of Wilbert Robinson, the veteran catcher, announced tonight in an official bulletin issued by President T. Lynch of the National league. Robinson, it was intimated, was negotiating with Federal league officials to become manager of a team to be placed in Baltimore next season.

Other releases announced by President Lynch include:

By Boston, to Mobile, Fred V. Smith and Bristol Lord; by Cincinnati, to St. Louis, George F. Suggs, under waiver rule; by New York, to Chattanooga, Harry E. McCormick; by Philadelphia, to Boston, Pitcher Beck.

### *Giants 4, White Sox 1.*

Bonham, Texas, October 30.—The New York Giants defeated the Chicago White Sox here today, 4 to 1. "Lefty" Russell, of Bonham, who went to the American league from the Texas-Oklahoma league, pitched for Chicago. Local admirers presented him with a gold watch before the game.

Score by innings: R. H. E.
New York . . . . 120 000 000—4 6 0
Chicago . . . . 000 010 000—1 7 4

Batteries—Tesreau and Meyers; Russell, Schalk and Daley.

## SEWANEE TIGERS LEAVE MOUNTAIN

Advices from Sewanee are to the effect that the Tigers will leave there this morning and will arrive in Atlanta this afternoon, primed for the battle of their lives with the Tech Yellow Jackets at Grant field, Saturday afternoon.

The game will start promptly at 2:30 o'clock, and the admission fee will be $1.

The Tech authorities have arranged their reserved seat proposition at Grant field better for this game and will have a number of the games next season than it has ever been arranged in football annals in Atlanta.

One dollar general admission will entitle the purchaser to a seat in the wooden stands on the east side of the field or standing room along any of the outside lines.

The reserved seats will be 25 cents and $1, according to the first few rows in the concrete stands being 50 cents and those back 12 cents. Each seat will have a coupon and there will be ushers to direct the people.

Every person buying a reserved seat at the Tech-Sewanee game will have this season will be assured of his seat. He can purchase his reserved seat and show up at the game, and know that he is a mind to, just as he would at a baseball game. There will be plenty of getting the seat that he purchased.

Coach Alexander has not rearranged and blocked off and all the seats numbered. The general admission and reserved seat tickets can be purchased at Pumlin Brothers.

Practice from both camps are the same. Each team has been practicing hard all week in preparation for the game. They both believe that their present offense is capable enough, but that the defense is full of holes.

Coaches Alexander, Whan, at Sewanee, and Heisman and Devore, at Tech, give it out that they are encouraged by the showing on the defense in practice this week, and that their defensive play will be considerably stronger in this game.

**Quarterback Duel.**

The side issue to the game itself is going to be the quarterback duel between Patten, of Tech, and Stoller, of Sewanee. And this is going to be a renewal of the former hostilities, these two stars facing one another in their high school days, the former was a member of the Baylor team, and the latter at McCallie.

Both are wonderful broken field runners and dangerous men when they once get loose in a broken field.

Judging from the weights that are announced from both teams there is going to be very little edge on either in the matter of weight, but the speed and experience are about the same, though in the latter, Sewanee probably has a shade.

Ward is going to play end in Chapman's place for Sewanee. Tech will use Rainey at end in place of Johnson; Patten at quarter in place of Thomason, who goes to full. With these changes, the lineups will be the same as they have been most of the season.

**Alumni Plans.**

The Sewanee alumni in Atlanta are making preparations for the entertainment of the team while it is in Atlanta. All the preparations have not been completed as yet, but they will be today.

The alumni of the lands will have reserved for all Sewanee men and supporters of Sewanee, which will be marked with banners, etc., so that all Sewanee men can locate his section easily.

A block of seats has been reserved on Saturday night for the Primrose and Dockstader minstrels at the Atlanta theater, at which the team, Manager Haas, Coaches Heisman and Whan will be the guests.

The probable lineup of the two teams is as follows:

| SEWANEE. | Positions. | TECH. |
|---|---|---|
| Myers | L. E. | Beard |
| Barnwell | L. T. | Frost |
| MacCollum (Capt) | L. G. | Lord |
| Mawood | R. G. | Mann |
| Robbins | R. T. | Nance |
| Ward | R. E. | Cushman |
| Tolley | Q. | Patten |
| Hammond | L. H. B. | Cook (Capt.) |
| Palmer | R. H. B. | McDonald |
| Parker | F. B. | Thomason |

## TINKER SIGNS AGAIN TO LEAD CINCINNATI

Cincinnati, October 30.—Manager Joe Tinker, of the Cincinnati National league club, today signed a contract to manage the team for the season of 1914. The signing followed a lengthy conference between Tinker and President Herrmann, at which the policy of the club for next year was discussed.

The signing of the contract sets at rest the many rumors that have been circulated lately to the effect that Tinker would not be retained owing to a statement given out in Philadelphia last summer in which he severely criticised Herrmann's methods of interfering with what Tinker believed to be the duties of the manager.

At that time Tinker insisted that he could not build up a good team when President Herrmann continued to make trades without consulting him.

Mr. Herrmann said today: "There has never been any other manager in my mind for next season, and now I hope that these rumors of friction will cease. No real differences ever existed between Tinker and myself. We had different ideas, of course, but these were easy to straighten out. I am extremely glad that it has signed."

It was decided that the team will train at Alexandria, La., next spring.

### *Wally Schang Too Busy With His Farmer Life To Enter Vaudeville*

Buffalo, N. Y., October 30.—Wally Schang turned down a contract of $5,000 offered by a representative of a New York vaudeville agency for his services for ten weeks on a vaudeville circuit.

Under the terms of the contract Wally was to appear twice a day, doing a "throw" act. The time was fifteen minutes in length and was to have received $500 a week.

The Wales Center boy flatly refused to consider the price too low, but because he had to bid his lady "fetch in the tatera."

This is the second offer to go on the stage that Wally has refused since he proved himself a hero in world's series.

## TODAY'S FOOTBALL.

Tech High v. G. M. A. at G. M. A.

Donald Fraser v. Stone Mountain at Stone Mountain.

Tech Scrubs v. Seventeenth Infantry at Fort McPherson.

### *WILLIAMS IS CANNED BY CHATTANOOGA TEAM*

Chattanooga, Tenn., October 30.—(Special.)—Boots Williams, utility player of the Chattanooga Lookouts last season, has been sold to the Lowa team of the New England league. This puts the local roster of infielders to four.

## Drinks on Hamilton Block He Makes a "1" on Ninth

Here's the prize golf story of the season, so far as the Atlanta links are concerned. Hamilton Block, one of the East Lake's best golfers, was the hero. There's no use to mention the names of the villain.

Hole No. 9 is one of the hardest on the course. The green is around a bend from the tee, behind a woods and a farm house. The usual way to play it is to drive to the left of the trees, after which a good midiron shot at right-angles to the drive puts you on the green. Varden and Ray saved a stroke by sapding the ball whistling over the tree-tops and farm house nearly three hundred yards straight to the edge of the green.

"If they can do it, I can try," said Block, and there was nothing immodest in the idea for Block is one of the longest drivers among southern amateurs. Over the trees went his ball, apparently good for three hundred yards. Around the bend marched the triumphant Mr. Block escorted by his admiring friends. When they got there no ball was to be seen either on the green or out of bounds. After looking for ten minutes caddie found the ball in the cup.

Later while newspaper men at the club house were telling of the choice bit of his picture, it developed that two very wicked friends of Mr. Block who were ahead of him on the course had picked up his ball and dropped it in the hole. He had made a wonderful 300 yard drive, but the ball had gone a few feet out of bounds.

## NEWSPAPER GOLFERS PLAY FIRST ROUND

Eight matches in the first or preliminary round of the newspaper men's golf tournament, being played over the East Lake course of the Atlanta Athletic club, were played yesterday afternoon.

Several more matches will be played this afternoon, and all the matches of the first or preliminary round, to decide the participants in the first and second flights, will be completed by Saturday night.

Play will start next week in the two flights. The first round in each flight must be played by Wednesday night, the second round by Saturday night, the semi-finals by the following Wednesday night, and the finals by the following Saturday night.

Here are the results of the matches played in the preliminary round Thursday:

Dick Jemison defeated J. C. McMichael, 4 up and 3 to play.

W. L. Halstead defeated A. H. Brewerton, 3 up.

Milt Saul defeated Keats Speed, 2 up.

F. W. Clarke defeated John Paschal, 7 up and 5 to play.

O. B. Keeler defeated W. Seabrook, 4 up and 3 to play.

R. M. Small defeated H. Price, 5 up and 4 to play.

W. M. Baskerville defeated M. C. Cloffe, 7 up and 5 to play.

### *MACON RACES END.*

Macon, Ga., October 30.—(Special.)—The races at the Georgia state fair came to a close today with one of the closest contests witnessed during the entire six days.

It was the 2:17 pace and was won by Joe H., a bay gelding owned by H. E. F. Jones, of Carterseville, the purse being $600. The winner had no walkaway by any means, being pushed most of the time by D. J. O'Connell's little roan mare, Nellie Gentry.

Up to the fourth heat Joe H. had won two heats, but dropped to fifth place in the second heat, which was taken by Nellie Gentry. It began to look like one-fifth heat would be necessary, for Nellie Gentry took the lead in the fourth and fifth heats, but in the sixth, where she was passed by Joe H. and the two raced neck and neck to the finish, Joe H. finally winning by a length.

For the race Nellie Gentry finished second, Patchenheart third and R. H. C. fourth. The time was 2:16¼.

A mule race was one of the features today, being won by "Jim Hicks," George S. Riley's entry. The purse was $100.

## TECH SCRUBS TACKLE SOLDIER BOYS TODAY

The Tech scrubs and the Seventeenth Infantry football teams will tie up on the gridiron at Fort McPherson this afternoon at 3 o'clock.

This promises to be a great game. The scrubs are very little inferior to the regular Tech varsity, and the soldiers, with only four days' practice, held the varsity to a 13 to 6 score the first part of the season.

Coach Devore has been hard at work with the soldier eleven, and the officers at the fort are sure of the opinion that they have a team that will give any college eleven in the south a battle of the fiercest kind.

The scrubs are in fine fettle, too, but they will have a harder fight on their hands this time than they have had in any game this season. But with the varsity players on their roster who are ineligible for the varsity this year owing to the one-year rule, they will make a fine showing against the soldiers.

## COMMODORES LIMBER UP AT EAST RADFORD

East Radford, Va., October 30.—(Special.)—The Vanderbilt football team arrived here early this morning and spent today and tonight before going to Lynchburg, where they will spend Friday night, the eve of their game with the University of Virginia.

Eighteen players were in the Vanderbilt party, and they ran through signals during the afternoon, catching punts and other light forms of exercise. A determined look is on the face of every one of the visitors.

### *DONALD FRASER PLAYS STONE MOUNTAIN TEAM*

Football enthusiasts are confident of witnessing a snappy and bitterly-fought contest this afternoon between the Donald Fraser school of Atlanta and the Stone Mountain high school. The game will be played at Stone Mountain, and as the team bear well advertised, many automobile loads of young Atlantans will be expected to attend.

The Stone Mountain team is touted to be much heavier than the local eleven, and to have the odds in their favor, as they have played more games this season. However, the Donald Fraser boys are sawing off this, and what they lack in weight they give every indication of making up in grit and agility.

For Other Sports See Page Nine


**WINCHESTER**

HUNTING RIFLES
For All Kinds of Game

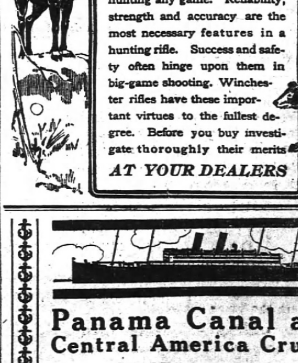

There are eleven different models of Winchester Rifles made. From them it is an easy matter to select one suitable for hunting any game. Reliability, strength and accuracy are the most necessary features in a hunting rifle. Success and safety often hinge upon them in big-game shooting. Winchester rifles have these important virtues to the fullest degree. Before you buy investigate thoroughly their merits

AT YOUR DEALERS



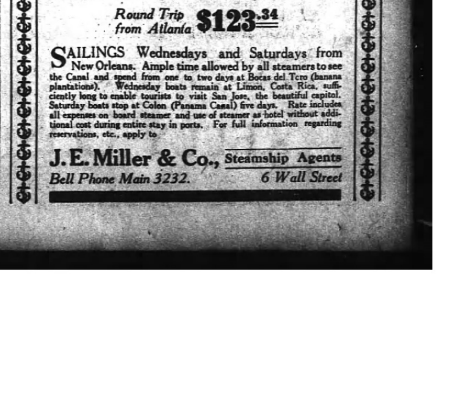

**Panama Canal and Central America Cruises**

Round Trip from Atlanta $123.34

SAILINGS Wednesdays and Saturdays from New Orleans. Ample time allowed by all steamers to see the Canal and spend from one to two days at Bocas del Toro (banana plantations). Wednesday boats remain at Limon, Costa Rica, sufficiently long to enable tourists to visit San Jose, the beautiful capital. Saturday boats stop at Colon (Panama Canal) five days. Rate includes all expenses on board steamer and use of steamer as hotel without additional cost during entire stay in ports. For full information regarding reservations, etc., apply to

J. E. Miller & Co., Steamship Agents
Bell Phone Main 3232. 6 Wall Street

# OCTOBER COTTON FELL 50 POINTS

## Liquidation by Longs Main Factor in Decline—Weakness of the Near Months Caused Unsettled Feeling.

New York, October 30.—The cotton market was extremely weak and unsettled during today's trading with October contracts breaking to 12.54, or 51 points below the closing figures of last night. This was supposed to be the result of liquidation by the scalping longs, following the circulation of October notices, but the weakness of the near months evidently contributed to the generally lower feeling in the market. Cables were relatively steady, actop estimate of 14,000,000 bales for 1914 published by a local statistician before the opening, and further frost or freezing weather was reported in the south. These features were evidently used to be more than offset by an idea that more favorable weather for picking cotton would soon result in an increased movement, talk of increased southern spot offerings at an easier basis, reports that a Mississippi man was 1 ptroubled and rumored that a traveling expert would soon issue a crop estimate of 14,500,000 bales or more.

At any rate, there was heavy general liquidation, and the market closed within a point or within 2 points of the net decline of 50 points on October and of 17 to 26 points on later positions.

The opening was somewhat irregular, first prices being 5 points lower on near months, which evidently met the pressure of notices, although the supply of certificates on hand was reported only slightly in excess of 15,000 bales. Later on the market was steadied by private cables reporting a better trade demand, and by fairly English crop reports. Prices very quickly weakened, however, and the near month liquidation combined with rumors of an easier southern spot basis seemed to strengthen bearish or reactionary sentiment.

Spot cotton quiet; middling uplands, 14.00; gulf, 14.25. Sales, 4,300.

## COTTON MARKETS.

Atlanta, October 30.—Cotton steady; middling, 13¾.

Macon—Steady; middling, 13¾.

Athens—Steady; middling, 13 15-16.

### Port Movement.

Galveston—Easy; middling, 13¾; net receipts, 17,164; gross, 17,164; sales, 125; stock, 269,672; exports to Great Britain, 16,497; to continent, 1,587; coastwise, 2,110.

New Orleans—Quiet; middling, 13¾; net receipts, 11,079; gross, 11,383; sales, 1,495; stock, 132,621.

Mobile—Easy; middling, 13¾; net receipts, 5,418; gross, 5,418; sales, 300; stock, 44,870; exports to France, 6,460; continent, 12,256; coastwise, 423.

Savannah—Steady; middling, 13 9-16; net receipts, 14,364; gross, 14,364; sales, 6,719, stock, 214,191; exports to Great Britain, 8,101; to France, 15,486; continent, 12,890; coastwise, 668.

Charleston—Quiet; middling, 13¾; net receipts, 4,158; gross, 4,158; sales, 100; stock, 56,819.

Wilmington—Steady; middling, 13 9-16; net receipts, 4,082; gross, 4,082; sales, none; stock, 40,258; exports to continent, 13,289; coastwise, 200.

Norfolk—Steady; middling, 13¾; net receipts, 5,672; gross, 5,672; sales, 440; stock, 22,902; exports to Great Britain, 1,000; to continent, 10,672; coastwise, 1,984.

Baltimore—Nominal; middling, 14¼; stock, 2,276.

New York—Quiet; middling, 14; net receipts, none; gross, 1,200; sales, 440; stock, 82,148; exports to Great Britain, 8,258; to continent, 800; coastwise, 74.

Boston—Quiet; middling, 14; net receipts, 94; gross, 344; sales, none; stock, 26,632; exports to continent, 47.

Philadelphia—Steady; middling, 14¼; stock, 4,302.

Texas City—Net receipts, 2,767; gross, 2,767; stock, 11,581.

Total receipts Thursday at all ports, net, 66,395.

Consolidated, five days, at all ports, net, 424,887.

Total since September 1 at all ports, 2,274,568.

Exports Thursday—To Great Britain, 28,766; to France, 21,936; to continent, 52,244.

Stock at all ports, 823,643.

### Interior Movement.

Houston—Dull; middling, 13¾; net receipts, 24,674; gross, 24,674; shipments, 21,347; sales, 2,879; stock, 142,422.

Augusta—Steady; middling, 13¾; net receipts, 1,763; gross, 2,440; shipments, 2,864; sales, 1,236; stock, 44,751.

Memphis—Steady; middling, 13¾; net receipts, 3,795; gross, 7,195; shipments, 7,985; sales, 1,950; stock, 98,747.

St. Louis—Dull; middling, 13¾; net receipts, 1,461; gross, 1,461; shipments, 2,154; sales, none; stock, 8,381.

Cincinnati—Net receipts, 859; gross, 859; shipments, 536; sales, none; stock, 5,837.

Little Rock—Quiet; middling, 13¾; net receipts, 1,187; gross, 1,187; shipments, 771; sales, none; stock, 20,646.

## New Orleans Cotton.

New Orleans, October 30.—No real pressure was much in evidence in today's cotton market and prices worked materially lower under it. The short side was greatly encouraged by larger crop estimates that have been coming out of late. Early in the day it was rumored that a traveling crop expert was putting out fairly favorable crop accounts and late in the day it was further rumored that his crop estimate would be 14,500,000 bales, minimum. These rumors had more effect than any of the other features of the day.

In the early trading, buying was encouraged by a crop estimate of 13,500,000 bales, exclusive of linters, from a private cropreporting bureau, but the market soon went off. Less attention than usual was paid to the weather map and reports.

The opening was steady at a rise of 4 points on good cotton weather over the south and small receipts, but this soon gave way to a decline of 5 points below the previous close. Prices were almost the highest of the day at the opening, but a small advance of 6 points was added to the small advance of 6 points was added to the small advance but the market fell off on a steady downward tendency during the remainder of the session, although there were partial recoveries took place. In the afternoon selling was heaviest, and the trading months went 23 to 25 points under yesterday's final quotations, and closed steady at a net loss of 23 to 25 points.

Spot cotton quiet, 1 point lower; middling, 13¾; sales on the spot, 728 bales; to arrive, 770; low ordinary, 10¾; strict low ordinary, 11 11-16; middling, 12¾; strict low middling, 12 13-16; middling, 13¾; strict middling, 14 1-16; middling fair, 14¾; strict good middling, 14 7-16; middling fair, 15¼; nominal; fair, 15¾; nominal; receipts, 11,079; stock, 132,621.

## Hubbard Bros. & Co.

New York, October 30.—Continued cold weather over the belt brought a slightly higher market abroad and a somewhat steadier market resulted. However, rumors were soon current that a well-known crop expert intended to issue a very large crop estimate. This brought heavy selling which was more than the trade demand could absorb. On the decline, it is noticeable that the trade demand increased very materially, both from spot houses and spinners, and the consensus is that being withdrawn from the market as they will only be gradually liquidated when the hedges are replaced by the actual. Just before the close, a rumor of the large estimates was denied, bringing considerable covering. Sentiment is again bearish, but it must be borne in mind that the trades have not yet obtained their requirements and indications point to a larger consumption than yield. On any further break, we expect the trade demand to increase proportionately.

Liverpool is due to come 61-2 to 13-1-2 points decline in the morning.

### RANGE IN COTTON FUTURES.

Range in New York Cotton.

| | Open | High | Low | Last Close. | Prev. Close. |
|---|---|---|---|---|---|
| Oct. | 14.60 | 14.66 | 12.54 | 12.57 | 13.05-07 |
| Nov. | 14.60 | 14.66 | 12.54 | 12.57 | 13.04-06 |
| Dec. | 13.89 | 13.93 | 12.54 | 12.56 | 13.03-04 |
| Jan. | 13.89 | 13.93 | 12.54 | 12.56 | 13.03-04 |
| Feb. | 13.89 | 13.93 | 12.54 | 12.56 | 13.03-04 |
| Mch. | 13.89 | 13.93 | 12.54 | 12.56 | 13.03-04 |
| Apr. | | | | 12.59 | 13.06-08 |
| May | 13.89 | 13.93 | 12.54 | 12.56 | 13.03-04 |
| June | | | | 12.55 | 13.02-04 |
| July | 13.89 | 13.93 | 12.54 | 12.56 | 13.03-04 |

Closed steady.

Range in New Orleans Cotton.

| | Open | High | Low | Last Close. | Prev. Close. |
|---|---|---|---|---|---|
| Nov. | 13.60 | 13.62 | 12.60 | 12.62 | 13.12-16 |
| Dec. | 13.60 | 13.62 | 12.60 | 12.62 | 13.12-16 |
| Jan. | 13.72 | 13.79 | 12.46 | 12.48 | 12.97-13.00 |
| Feb. | | | | 12.48 | 12.97-13.00 |
| Mch. | 13.77 | 13.78 | 12.49 | 12.49 | 12.98-13.01 |
| Apr. | | | | 12.51 | 13.00-02 |
| May | 13.61 | 13.76 | 12.54 | 12.54 | 13.03-04 |
| June | | | | 12.54 | 13.03-04 |
| July | 13.84 | 13.84 | 12.54 | 12.54 | 13.03-04 |

Closed steady.

## BONDS.

| | Bid | Asked |
|---|---|---|
| U. S. ref. 2s, registered | 97 | |
| do. coupon | 97 | |
| U. S. 3s, registered | 102¾ | |
| U. S. 3s, registered | 110 | |
| do. coupon | 110 | |
| Allis-Chalmers 1st cfts, old | 93 | 95 |
| American Agricultural 5s, bid | 99¼ | |
| American Tel. & Tel., cv. 4s | 94½ | |
| American Tobacco 6s, bid | 115 | |
| Armour & Co. 4½s | 94½ | |
| Atchison gen. 4s | 93 | |
| do cv. 4s, bid | 93½ | |
| do cv. 5s, bid | 103¼ | |
| Atlantic Coast Line 1st 4s, old | 91¾ | |
| Baltimore & Ohio 4s | 91¾ | |
| do. 3½s | 80¼ | |
| Brooklyn Transit cv. 4s | 93¾ | |
| Central of Georgia 5s | 103¾ | |
| Chesapeake & Ohio 5s | 99¾ | |
| Chesapeake & Ohio 4½s | 93 | |
| do. cv. 4½s | 79¾ | |
| Chicago & Alton 3½s | 53¾ | |
| Chic., Mil. & St. P. gen. 4s | 74¾ | |
| Chic., Mil. & St. P. cv. 4½s | 102¾ | |
| Chic. & Northwestern 7s | 141 | |
| do. rfg. 4s | 76¾ | |
| Chic. & Southern ref. & ext. 4½s | 97 | |
| Delaware & Hudson cv. 4s | 97 | |
| Denver & Rio Grande ref. 4s, bid | 74¼ | |
| Distillers' 5s | 62 | |
| Erie prior lien 4s | 71 | |
| do. gen. 4s | 71 | |
| do. cv. 4s series "B" | 93¾ | |
| Illinois Central 1st ref. 4s, bid | 90 | |
| Interborough Met. 4½s | 73¼ | |
| Inter. Merc. Marine 4½s, bid | 60 | |
| Japan 4½s, bid | 80 | |
| Kan. City Southern ref. 5s, bid | 86¾ | |
| Lake Shore gen. 3½s, bid | 81 | |
| Louisville & Nashville Un. 4s, bid | 91¾ | |
| Mexican Tel. & Tel. 1st 4s, old | 83¾ | |
| do. cv. 4s, bid | 83¾ | |
| Missouri Pacific 4s, old | 67 | |
| do. gen. 4s, bid | 67¾ | |
| National Railways of Mexico 4½s, old | 69 | |
| N. Y. Central gen. 3½s, bid | 84¾ | |
| do. deb. 4s, old | 99 | |
| N. Y. N. H. & Hartford cv. 3½s | 67¾ | |
| Norfolk & Western 1st con. 4s | 93 | |
| Northern Pacific gen. 4s, bid | 103 | |
| Northern Pacific 4s | 95 | |
| Ontario 4s, bid | 85¾ | |
| Oregon Short Line rfdg. 4s, bid | 85¾ | |
| Pennsylvania (1915) | 99½ | |
| do. con. 4s, bid | 93¾ | |
| Reading gen. 4s | 93 | |
| St. Louis & San Fran. fg. 4s | 58 | |
| do. adj. 5s | 34¾ | |
| St. Louis Southwestern con. 4s | 74 | |
| Seaboard Air Line adj. 5s, bid | 74¾ | |
| Southern Pacific coll. 4s | 93¾ | |
| do. cv. 4s | 85¾ | |
| Southern Pacific R. R. 1st ref. 4s | 93¾ | |
| Southern Railway 5s | 103¾ | |
| do. gen. 4s | 73¾ | |
| Union Pacific 4s | 96¼ | |
| do. cv. 4s | 91 | |
| do. 1st and ref. 4s | 93¾ | |
| U. S. Rubber 5s | 99¾ | |
| U. S. Steel 2d 5s | 98¾ | |
| Virginia-Carolina Chem. 5s bid | 99 | |
| Wabash 1st and ext. 4s | 45¾ | |
| Western Md. 4s, bid | 74¾ | |
| Westinghouse Electric cv. 5s | 91¾ | |
| Wisconsin Central 4s | 86¼ | |

## Cotton Region Bulletin.

Atlanta, October 30.—For the 24 hours ending at 8 a. m., 75th meridian time:

| STATIONS OF ATLANTA DISTRICT. | Temperature Max. | Min. | Rainfall in inches and hundredths |
|---|---|---|---|
| ATLANTA, clear | 60 | 32 | .00 |
| a-Chattanooga, cloudy | 68 | 36 | .00 |
| Columbus, clear | 68 | 36 | .00 |
| Gainesville, clear | 68 | 32 | .00 |
| Greenville, S. C., clear | 68 | 32 | .00 |
| Griffin, clear | 68 | 35 | .00 |
| Macon, clear | 64 | 34 | .00 |
| Monticello, clear | 65 | 32 | .00 |
| Rome, clear | 66 | 34 | .00 |
| Spartanburg, clear | 66 | 34 | .00 |
| Thomasville, clear | 66 | 34 | .00 |
| Tuccoa, clear | 67 | 31 | .00 |
| West Point, clear | 64 | 33 | .00 |

### Heavy Frost.

Louisiana—Monroe, 34 degrees.

### Killing Frost.

Arkansas—Brinkley, 29 degrees; Prescott, 27 degrees; Little Rock, 31 degrees; Texarkana, 31 degrees; Ft. Smith, 28 degrees.

Mississippi—Vicksburg, 34 degrees.

Texas—Dallas, 32 degrees.

Tennessee—Memphis, 30 degrees.

Louisiana—Shreveport, 30 degrees.

Louisiana—Clinton, 32 degrees; Grand Cane, 29 degrees; Alexandria, 30 degrees; Robeline, 26 degrees.

### Texas Rainfall.

None, Missing—Beeville, Eastland, Hondo, Llano, Longlake, Marble Falls, Mexia, Valley Junction, Waxahachie.

| CENTRAL STATION. | District Averages. Number of reports | Max. | Min. | Rainfall in hundredths of inches |
|---|---|---|---|---|
| Wilmington | 10 | 64 | 42 | .00 |
| Charleston | 5 | 68 | 40 | .00 |
| Columbia | 7 | 66 | 34 | .00 |
| Savannah | 15 | 70 | 44 | .00 |
| ATLANTA | 18 | 68 | 36 | .00 |
| Montgomery | 12 | 69 | 35 | .00 |
| Mobile | 8 | 70 | 42 | .00 |
| Memphis | 16 | 64 | 30 | .00 |
| Vicksburg | 14 | 64 | 30 | .00 |
| Shreveport | 15 | 66 | 28 | .00 |
| Little Rock | 10 | 58 | 28 | .00 |
| Dallas | 17 | 62 | 32 | .00 |
| Oklahoma | 22 | 46 | 24 | .00 |

a-Minimum temperatures are for 12-hour period ending at 8 a. m. this date. Rainfall received late, not included in averages. z-Highest yesterday. zz-Lowest for 24 hours ending 8 a. m. 75th meridian time.

### Remarks.

Fair, cool weather prevails throughout the belt. Killing frost is reported from several stations in Arkansas, Louisiana, and at other places along the Mississippi river.

C. F. von HERRMANN, Section Director.

## Comparative Port Receipts.

Following were net receipts at the ports on Thursday, October 30, compared with those on the corresponding day last year:

| | 1913 | 1912 |
|---|---|---|
| Galveston | 17,164 | 29,943 |
| New Orleans | 11,079 | 26,632 |
| Mobile | 5,418 | 4,000 |
| Savannah | 14,364 | 15,486 |
| Charleston | 4,158 | 2,630 |
| Wilmington | 4,082 | 2,200 |
| Norfolk | 5,672 | 4,584 |
| Baltimore | | |
| Boston | 94 | |
| Brunswick | | 17,613 |
| Pensacola | | 1,000 |
| Newport News | | 1,294 |
| Texas City | 2,767 | 9,880 |
| Various | | |
| Total | 66,399 | 125,698 |

### Interior Movement.

| | | |
|---|---|---|
| Houston | 24,674 | 26,881 |
| Augusta | 1,763 | 2,440 |
| Memphis | 3,795 | 8,32 |
| Little Rock | 1,187 | 2,256 |
| Cincinnati | 859 | 665 |
| Little Rock | 1,187 | 2,256 |
| Total | 32,164 | 40,579 |

### Estimated Receipts Today.

Galveston, 16,000 to 17,000, against 28,166 last year.

New Orleans, 18,000 to 21,000 against 4,762 last year.

## Liverpool Cotton.

Liverpool, October 30.—Cotton spot in limited demand; prices easier; middling fair, 8.12; good middling, 7.82; middling, 7.62; low middling, 7.41; good ordinary, 6.92. Sales, 10,000, including 9,000 American and 500 for speculation and export. Receipts, 9,000, including 3,900 American. Futures closed quiet and steady.

| | Opening Range. | Close. | Prev. Close. |
|---|---|---|---|
| Oct.-Nov. | 7.49 | 7.51 | 7.48 |
| Nov.-Dec. | 7.35 | 7.38 | 7.36 |
| Dec.-Jan. | 7.27 | 7.28 | 7.26 |
| Jan.-Feb. | 7.23 | 7.24 | 7.22 |
| Feb.-Mch. | 7.22½ | 7.23 | 7.21 |
| Mch.-Apr. | 7.22 | 7.22 | 7.21 |
| Apr.-May | 7.21 | 7.21 | 7.21 |
| May-June | 7.21 | 7.21 | 7.21 |
| June-July | 7.19½ | 7.19½ | 7.19 |
| July-Aug. | 7.18½ | 7.18 | 7.18 |
| Aug.-Sep. | 6.96 | 6.96 | 6.96 |

## Gibert & Clay.

New York, October 30.—The market today met with renewed selling, and as the buying was not concentrated or heavy, prices declined about 20 points before sufficient demand to absorb offerings developed. At 12.40 for May, however, spot houses bought rather freely and steadied the general tone of the market. While crop reports continue unfavorable from nearly all points of the belt, they seem to have but little force and prices now are being made by the demand for spot cotton.

# BEARS IN WHEAT PUT PRICES DOWN

## Crop Conditions in Argentina and Australia Good—Wheat Closed 1-8 to 1-4 Cent Under Previous Day.

Chicago, October 30.—Bears had the advantage today in wheat on account of more reassuring crop conditions in Argentina and Australia. Despite the fact that covering by shorts rallied the market there was a weak tone at the close, with prices 1-8 to 1-4c net under last night. Corn finished unchanged to ¼c higher, oats off a shade to ¾c and provisions varying from 5c decline to 2½c advance.

Cable reports from Buenos Aires declared that the crop outlook over west was far from justifying the bullish reports of the previous day. It was flatly asserted that the circumstances did not warrant any uneasiness regarding damage or because of alleged backward growth of wheat. On the contrary, the prospect was said to be distinctly favorable. Selling pressure that resulted here received additional emphasis from enlargement of estimates of the probable yield in Australia. Buying at the decline reached a liberal scale, support coming here and at Minneapolis on milling account. The latter, however, failed to overcome all of the early loss.

Corn developed strength, owing to reports that the country was selling wheat, rather than corn, and to advanced premiums. It also was asserted that shipping orders from the east had much improved. The late strength in the market contrasted decidedly with sentiment during the first half of the day, when prices suffered owing to a forecast of warmer weather west of the Mississippi.

Oats rallied with corn, though not to the same extent. Most of the day l...cereal was under heavy short selling pressure.

In the main provisions held steady. There was sa fairly good outside inquiry, based on the outlook for corn and hogs.

### Chicago Quotations

| | Open. | High. | Low. | Close. | Prev. Close. |
|---|---|---|---|---|---|
| WHEAT— | | | | | |
| Dec. | 85¾ | 86¼ | 85¾ | 86¾ | 86 |
| May | 90¾ | 90¾ | 89¾ | 90¾ | 90¾ |
| CORN— | | | | | |
| Dec. | 69¾ | 71¼ | 69¾ | 70¾ | 70¾ |
| May | 71¾ | 71¾ | 71¼ | 71¾ | 71¾ |
| July | 72¾ | 72¾ | 72¼ | 72¾ | 72¾ |
| OATS— | | | | | |
| Dec. | 38¾ | 39¼ | 38¾ | 39 | 39¼ |
| May | 42¾ | 43 | 42¾ | 42¾ | 43 |
| July | 39¾ | 39¾ | 39¾ | 39¾ | 40 |
| PORK— | | | | | |
| Jan. | 20.00 | 20.05 | 19.92 | 20.00 | 20.05 |
| May | 20.05 | 20.17 | 19.97 | 20.10 | 20.17 |
| LARD— | | | | | |
| Oct. | 10.60 | 10.60 | 10.50 | 10.60 | |
| Jan. | 10.50 | 10.52 | 10.45 | 10.50 | 10.57 |
| May | 10.80 | 10.82 | 10.75 | 10.80 | 10.90 |
| RIBS— | | | | | |
| Oct. | 10.55 | 10.67 | 10.50 | 10.50 | 10.60 |
| Jan. | 10.05 | 10.05 | 10.00 | 10.00 | 10.07 |
| May | 10.80 | 10.82 | 10.75 | 10.77 | 10.75 |

### Receipts in Chicago.

| Articles. | Today | Estimated tomorrow. |
|---|---|---|
| Wheat | 23 | 25 |
| Corn, cars | 82 | 45 |
| Oats, cars | 118 | 100 |
| Hogs, head | 20,000 | 19,000 |

### Primary Movement.

Wheat—Receipts, 1,154,000 against 1,547,000 last year. Shipments, 416 against 1,216,000 last year.

Corn—Receipts, 847,000 against 342,000 last year. Shipments, 560,000 against 222,000 last year.

## Grain.

Chicago, October 30.—Cash: Wheat, No. 2 red, 90¾@91¾; No. 3 spring, 87@88; velvet chaff, 89@91; durum, 85@87; No. 2 hard winter, 90¾@91¾.

Corn, No. 2, 72¾; No. 2 yellow, 72¾@73; Oats, No. 2 white, 41; standard, 41@41¼.

Rye, 72@73.

Barley, 62@68.

Timothy, $4.00@5.50.

Clover, $9.00@13.00.

St. Louis, October 30.—Cash: Wheat, No. 2 red, 91@91¾; No. 2 hard, 91¾@92¾.

Corn, No. 2, 74¾; No. 2 white, 74¾.

Oats, No. 2, 41; No. 3 white, 42¼@43.

St. Louis, October 30.—Close: Wheat, December, 91¾; May, 92¾.

Corn, December, 71¼; May, 73¾.

Oats, December, 40¾@41¾; May, 42¾@43¾.

Kansas City, October 30.—Cash: Wheat, No. 2 hard, 88¾@89¾; No. 2 red, 89@91¾; No. 2 mixed, 73¾; No. 2 white, 72@73¾.

Corn, No. 2 white, 41; No. 2 mixed, 40@40¾.

Kansas City, October 30.—Close: Wheat, December, 82¾; May, 87¾.

## Liverpool Grain.

Liverpool, October 30.—Wheat, spot steady. No. 1 northern spring, 9s 5d; No. 2, 9s 7½d. Futures easy; December, 9s 3½d; March, 9s 4¼d; May, 9s 4d.

Corn, spot easy; American mixed, 6s 6d. Futures (La Plata) No. 2 basis, 6s 10½d; Dec., 6s 6d; December, 6s 8¾d.

## Linseed.

Duluth, Minn., October 30.—Linseed, $1.36¾; October, $1.33¾; November, $1.33¾; December, $1.33¾; May, $1.37¾ bid.

## Petroleum, Hides, Leather.

New York, Oct. 30.—Petroleum steady. Hides, quiet.

Leather, firm.

## Country Produce.

New York, October 30.—Butter, irregular; receipts, 4,800 tubs; creamery, extra, 32 cents; seconds, 24¾@27; thirds, 22¾@24; state, dairy, fancy, 26@26½; seconds, 24@25; state, creamery, fancy, white special, 32¾@34¼; fancy, 31¾@32; fancy, 31@31½; state, dairy, fancy, 26@26½; lower grades, 21@25. Eggs, steady; receipts, 14,600; western, chickens, 14¾@15¾; fowls, 13@15; turkeys, 18; ducks, 15@16; geese, 11@12; western, chickens, 14@22; fowls, 13@19¾; turkeys, 18@22; ducks, 15@18; geese, 12@16.

Chicago, October 30.—Butter unchanged. Eggs, higher; receipts, 2,185 cases; firsts, 28¾@29; ordinary firsts, 24@28¾; ordinary firsts, 24@28¾; ordinary firsts, 24@28¾

# SALLY LEAGUE MAY INCREASE MEMBERS

Augusta and Columbia Invited to Become Members—Report Showed Successful Year.

Savannah, Ga., October 30.—The annual meeting of the South Atlantic baseball league was held here today at the office of N. P. Cornish, the president. Every club in the league was represented.

The annual report of President Cornish was read, showing a very successful year, with a gain of 29 per cent in attendance over 1912. Jacksonville showed the greatest increase, with a total attendance of 65,624, an increase of 24,216, or 58 per cent over last year. Charleston ranks second, Columbus was the only city showing a decrease in attendance compared to 1912.

The total paid attendance at the opening games and the playoffs totaled 19,720. Savannah showed the largest paid attendance at the opening game. The president commends the action of division 2 at the close of the league.

The president wants the holiday games played in the largest cities and urges the securing of more salaried league clubs to practice on Sally diamonds. He urges that the league will try to secure a better class of sport writers for the newspapers, even if they have to share the expense.

The president entertained the visitors at luncheon at 2 o'clock.

This afternoon it was decided to invite Columbia, S. C., and Augusta, Ga., to become members of the league to enable the league to eight clubs. If the cities are to come in their representatives are expected here tomorrow to complete details.

The meeting decided that there was no objection to Freshwater City backing the presidency of the Empire Baseball league.

**Augusta May Go In.**

Augusta, Ga., October 30.—(Special.) On a basis of individual ownership it is quite likely that Augusta will accept the invitation of the South Atlantic league to enter the race for that organization again next year. The indications are that if Columbia is ready to go in also on the individual ownership basis Augusta will announce ready. A definite and final answer is to be given President Cornish tomorrow.

# TECH HIGH ELEVEN PLAYS G. M. A. TODAY

Tech High school and G. M. A. meet this afternoon at 3:30 o'clock on the G. M. A. campus in a game that will eliminate one of the contenders for the title in the local prep school league.

This game was scheduled for Saturday afternoon, but the Tech-Newnan game caused the switch in plans. The admission fee will be 25 cents.

Both teams are confident of victory. The loss of Bedell to the Tech high lunch evens up the game a little, as this fellow was their most consistent ground-gainer.

## *Alaska Home Beckons; Balenti Answers Call; Transportation $200*

Mike Balenti, the shortstop of the Chattanooga Lookouts, has answered the call of home. The Indian lives in the Alaska, or rather Mrs. Balenti and Mike, Jr., do, and like a child for a glimpse of both. Hence the long farewell.

This decision will cost the Chattanooga club $200 in railroad fare to bring Balenti south for reporting time, and the Indian will leave his Alaska home by February 1 in order to arrive in Chattanooga in time.

## *TWO GOOD BASKETBALL GAMES TONIGHT'S BILL*

Two games of basketball will be played tonight at the Auditorium-Armory between teams of the National Guard Basketball league. Both games should be good games, and taken together offer the fans of Atlanta a single night's entertainment of the season up to this time.

The game between the Governor's Horse Guard regulars and Company C or the Grady Cadets, should be a brilliant battle from every standpoint.

The Grady Cadet team has now assumed its full speed, and Sergeant Sullivan is a late addition to the team, with Vernon Frank and Hall Jones at guard. Warner and A. Freeman are working together forward and Murdock will play center.

The Governor's Horse Guards regulars will present its full strength, Floyd and Rhodes at forward, Govan at center and Brown and Graves at guard.

Company A meets the Governor's Horse Guard Specials in the other affray. Manager Gilbert has not signed yet played, but he announces that he has secured a strong team. A hard game is anticipated.

The first game starts at 8 o'clock. The public is invited to attend and no admission charge is made.

## *KILBANE KNOCKS OUT "KNOCKOUT" MARS*

Cincinnati, Ohio, October 30.—Johnny Kilbane, featherweight champion of the world, knocked out "Knockout" Mars, of this city, in the seventh round of what will be hailed as a ten-round bout. Up to that point the fight had been fast, with honors even. In the second round, Mars scored a clean knock-down with Kilbane, who rallied fiercely and knocked down Mars.

Both were bleeding from the second round on and mixed it up at all stages. In the seventh Kilbane made a rush at Kilbane, who met him with a straight right to the jaw, putting him down for the count. Kilbane weighed 133 and Mars 122.




Cereal Rood should show here

an ARROW Notch COLLAR

2 for 25 cents Cluett, Peabody & Co., Inc. Makers


Dr. Gault's RELIABLE SPECIALIST IN DISEASES OF MEN. LOCATED IN ATLANTA 10 YRS. 32 INMAN BLDG., 22½ S. BROAD ST.


# DROP OF FIVE POINTS IN COTTON CONDITION

Georgia Crop Declined 4.3 Points, Average Estimate of the Output 13,747,000 Bales.

New York, October 30.—(Special.)—According to 1,644 reports of the Department of Commerce bearing an average date of October 25, the condition shows a deterioration of 5 points. The condition since our last report, when the condition was 87.1. Killing frosts and excessive rain were the chief causes of damage, a year ago at this time condition was 12 points. in 1911 it lost 1.5 points, in 1910 it lost nothing, in 1909 it lost 2.3 points, and in 1908 it lost 2.6 points. Declines occurred in all states except Tennessee and Florida, which improved 2 points and 3 points respectively. Important declines were: Louisiana, 25 points; Mississippi, 8.6 points; Texas, 8.3 points; North Carolina, 6.8 points; Georgia, 4.3 points; Arkansas, 4.4 points, and South Carolina, 4 points.

Condition changes for the past four years together with percentage comparisons for month, are given in the accompanying table:

| STATES. | 1913. Condition | Change. | 1912. | 1911. | 1910 |
|---|---|---|---|---|---|
| N. Carolina.. | 74.2 | 6.8 | .7 | .9 | 2.0 |
| S. Carolina.. | 74.0 | 4.0 | 2.6 | 2.5 | 1.1 |
| Georgia ..... | 75.8 | 4.3 | 5.4 | 2.0 | 1.4 |
| Florida ..... | 71.9 | 3.0 | 4.4 | 3.4 | 3.3 |
| Alabama ..... | 69.2 | 1.9 | 5.0 | .6 | .3 |
| Mississippi .. | 69.2 | 8.6 | 1.0 | 1.0 | 1.0 |
| Louisiana .... | 62.4 | 15.0 | 1.6 | 6.0 | 4.4 |
| Texas ..... | 74.2 | 8.3 | 1.5 | 1.0 | 1.0 |
| Arkansas .... | 67.0 | 4.4 | .6 | 1.2 | .8 |
| Tennessee .... | 82.0 | 2.0 | 1.2 | 2.3 | 2.1 |
| Missouri .... | 82.0 | 1.0 | 5.0 | 6.5 | 4.0 |
| Oklahoma .... | 67.0 | 1.0 | 1.0 | 1.0 | 1.0 |
| Totals ..... | 67.1 | 5.0 | 1.6 | 1.8 | 1.4 |

Based on the above condition will be that the condition on October 31 was 67.1, against 68.6 a year ago, 72.1 and 68.7 for 10 years.

The Journal of Commerce has no opinion to give on the effect regarding the size of this season's crop; but in order to gather statistics for estimating purposes the correspondents were specially requested to give their individual estimates of the size of the crop. Thirty-two replies named 12,000,000; 12,500,000 to 13,000,000; 27 replies ranged 13,000,000 to 13,500,000; 326 replies ranged 13,500,000 to 14,000,000; 71 replies ranged 14,000,000 to 14,500,000; 71 replies ranged 14,500,000 to 15,000,000.

The average of all replies received is 13,747,000 bales. In order to secure the largest the estimates made by several good authorities outside of the cotton districts and the tendency is usually to underestimate the crop.

Of the 647 estimates received, 247 ranged between 13,500,000 and 15,500,000 bales.

# CAROLINA EASY MEAT FOR CLEMSON TIGERS

Columbia, S. C., October 30.—(Special.)—Clemson college's football team from Carolina at the state fair here today by a score of 22 to 0. Before the largest crowd that ever saw a football game in this state.

Clemson's victory was due to taking advantage of opportunities and a Carolina machine showing being decidedly off form. Logan, Caughman and Lee featured for Clemson, while Porter starred for Carolina.

The Carolina line played a remarkable game but the backfield did not show the usual ability.

Dan Heyward, whose brother, B. R. Heyward, Jr., was killed in the fatal injuries received in a motorcycle accident here, received loyalty by playing the game.

| CLEMSON. | Position. | CAR. |
|---|---|---|
| Caughman, Jones. | L. E. . . . | Hill Epi- |
| | | thalus |
| Bristol, Parker . | L. T. . . . | Mills (Capt.) |
| Lide, (Capt.) . . | L. G. . . . | Gettys |
| Littlejohn | | |
| Carson, Handy . | C. . . . | Stoney |
| Parker, Handle . | R. G. . . . | Wehmann |
| Schilletter, Bon- | | |
| Stribling, Brown . | R. E. . . . | Sligh, Bru- |
| | | nonds. |
| James McMillan . | Q. . . . | Bright |
| | | Coggeshall, Heyward |
| Logan, Reeves . . | L. H. . . . | Lee |
| Lee, Wise . . . . | R. H. . . . | Porter |
| Smith, Hamilton | | Langdon, |
| | | Brooker. |
| Jeter, Durant. . . | F. B. . . . | Boulware |

Touchdowns, Logan 2, Schilletta 2, James. Goals from touchdowns, Harwell, Wehmann, Bristol. Referee, Stahl (Auburn and Washington and Lee). Umpire, Harris (Georgia). Headlinesman, Thrasher (Lehigh). Linesman, Holland (Clemson). Time of periods, 15 minutes. Time of quarters, 15 minutes.

# PLACE IN THE CABINET WANTED BY EDUCATORS

## Department of Education Advocated by Southern Teachers at Nashville Convention.

Nashville, Tenn., October 30.—The establishment of a national department of education, with a place in the cabinet of the president, was urged today by Professor J. Keyes, superintendent of Nashville public schools, in an address delivered tonight before the Southern Educational association, which convened here for a three-day session. The suggestion was heartily applauded.

There were nearly 600 delegates present at the opening of the convention at 8 o'clock tonight, and it is expected that double that number will be here tomorrow. The gathering was called to order by Prof. William M. Britain, of Atlanta, Ga. Addresses of welcome were delivered by Chancellor Kirkland of Vanderbilt university, by Professor S. H. Thompson on the subject of efficient of public instruction for Tennessee, and by Professor J. Keyes. The response editor of President Britain. Other features of the program of addresses are as follows: Dr. R. P. Hobson, of Alabama, on "Federal Aid for Vocational Training." M. S. Britt

# Who Looks to Himself Alone to Find His DOG Is Bound to Mourn But He Who Uses a Constitution Want Ad Will See His Dog Return.

## BUSINESS AND MAIL ORDER DIRECTORY.

**ABSTRACT AND TITLE INSURANCE.**

ATLANTA TITLE GUARANTEE COMPANY, ground floor Equitable building. Bell phone Main 5420.

**ARCHITECT.**

W. C. MEADOR.
816 Empire Bldg. Phone Main 1187.
Residences, Bungalows and Apartment Houses.

**ARCHITECTURAL DRAWING.**

OF all kinds, lettering, tracings, maps, patent drawings, plans and alterations. Dept. Burt, 202 Hilliper Trust Bldg. Ivy 4622.

**ARTISTIC UPHOLSTERING.**

ALL KINDS upholstering. Hill Mattress Co. Prices reasonable. Atlanta, 2871.

**AUCTION.**

FURNITURE, household goods, office fixtures, and offices, everything you want.
JACOBS AUCTION CO.
51 DECATUR ST.
Near Kimball House. Bell phone 1424; Atlanta 5285.

**BICYCLE MESSENGER SERVICE.**

IVY 425. RELIABLE SERVICE GUARANTEED.

**BRICK WORK.**

GOING TO BUILD? We have enough left over to build a small store; special price for quick trade. T. Pierce, 111 LaFrance st. Phone Ivy 7672-J.

**CONCRETE PRODUCTS.**

WE BUILD anything in concrete from a lawn vase to an apartments house. Burial vaults a specialty. Atlanta Cement Concrete Co., 219 Austell building.

**CARPETS AND RUG CLEANING.**

Atlanta Carpet Cleaning Co.
27 W. ALABAMA ST. Ivy 1425.
WE clean all kinds of carpets and rugs; also cleaning feather pillows and mattresses; 25 years' experience.

HIGH-CLASS FURNITURE repairing and carpet cleaning. Southern Furniture and Carpet Works, 121 Cranford st. Phone Ivy ton, manager.

ORIENTAL Rugs cleaned like new; also repairing and upholstering. W. M. Cox, 145 Auburn avenue, entrance Forsyth.

Atlanta Oriental Rug & Cleaning Co.
9212 RUGS cleaned, $1.50 and up. Ivy 3471. Bell Phone, Main 5420.

**CRUSHED STONE.**

TATE STONE AND SAND COMPANY, CRUSHED STONE, granite sand, concrete sand. 414 Rhodes bldg. Atlanta, Ga.

**CARRIAGE AND WAGON WORKS.**

MADDOX & WILLIAMS.
LET US build that new wagon or repair the old one.
25 PETERS. MAIN 3714.

**CLEANING, DYEING AND PRESSING.**

JONES, THE TAILOR.
SUITS made to order. We do steam dyeing and French dry cleaning. Work called for and delivered. 264 Edgewood ave. Ivy 5471.

FOR PRESSING, dyeing, altering, cleaning, etc., see T. N. Wilburn, 585 Marietta. Atlanta 2955.

ALL KINDS pressing. Membership cards $1. Call Main 8187, Atlanta 6085-M. D. P. Moore, 282 Whitehall. Main 8187.

SO. PRYOR PRESSING CLUB
Will do all kinds of cleaning and dyeing, pressing. Ladies' work a specialty. 857 South Pryor street. Main 2292-J.

GYMNASTIC TAILORING COMPANY, W. M. Baker, Mgr. Tailoring, cleaning, pressing and dyeing. Suits made to order. 146 Houston street.

THE WHITE WAY TAILOR
AND Dry Cleaning Company. Membership cards $1. Pressing, repairing and dyeing, suits dry cleaned. Work called for and delivered. Call 1257 Woodward ave. Main 2414.

UNION MUTUAL DRY CLEANING CO.
PRESSING, dyeing and dry cleaning a specialty; also work called for and delivered. Bell phone Ivy 2215, 159 Auburn avenue. R. Hendrix, manager.

**CONTRACTOR AND BUILDER.**

EMORY WILLIAMS.
GENERAL CONTRACTOR AND BUILDER. Estimates gladly furnished. Am prepared to handle second-hand lumber. Patronage solicited. Office 119 Crogman bldg. Main 3239.

IF YOU need a contractor, builder or expert roof man, call "Cunningham." Office 24½ Peters street or phone Main 2797. Repair work of all kinds. All work guaranteed. Prices reasonable.

LET US build you a home on easy terms, like rent. Southern Home Building Co., 406 Temple Court building.

GROVER C. CULP—Let me build your home. 34 Mell avenue.

WHEN in need of carpenter work call on W. Johnson, West 1243-J, estimates on all job work; prices reasonable.

PLASTER and contracting material furnished, work by day or yard. Prices reasonable. Both phones, Atlanta 2744. Atlanta 5859-M. 21 South Forsyth street.

**CHINESE LAUNDRY.**

LEE HAND LAUNDRY CO., Laundry. 289 Whitehall street.

**FURNITURE REPAIRING AND UPHOLSTERING.**

GET YOUR furniture upholstered and repaired now before the cold weather comes as I call for, deliver and guarantee my work. L. Wellin, 41 Auburn avenue. Ivy 2367.

**FURNACE AND REPAIRING.**

We Charge Less. The best work.
Moncrief Atlanta Co., Ivy 4930.

For the Original Moncrief
FURNACE phone Moncrief Furnace Company, 126 Decatur street. Ivy 4930. Call for F. B. Moncrief or J. H. Lee.

**FISH AND OYSTERS.**

FOR FRESH fish and oysters call E. G. Martens, Atlanta 1121-M, 170 Bell st.

**FRESH MEATS AND FISH.**

J. A. KELLEY, Fresh Meats, Fish and Oysters. 176-8 Auburn ave. Both phones.

NORPOLK FISH CO. Fresh fish and oysters all the time. Ivy 1424. Atlanta 2631.

**FOX FURNACES.**

ANDERSON BROS. & RICH,
370 EDGEWOOD AVE. BOTH PHONES.

**FEATHERS.**

FEATHERS—All kinds of domestic feathers; live geese feathers a specialty; write or phone for samples and prices. Mrs. Eubanks, 75½ South Broad st. Atlanta, Ga.

**GLASS, MIRROR AND PAINTING.**

IF IT'S glass or mirror work, call L. F. Loyd, Main 4027, Atlanta 227. 11 S. Forsyth street. Work and prices right.

**GROCERIES.**

Little Gem Grocery, HALL, country eggs, butter and chickens at the price for large amounts. Main 814.

**HATTERS.**

HAT RENOVATORS.
LADIES' and gents' hats cleaned and reshaped. Late styles; best work. Mail orders given prompt attention. 237 Hunter. 20 East Hunter street.

MADE NEW, $1.50
OLD HATS WHITEHALL STREET.
Room No. 3, 46½ and 48.

**HORSESHOEING.**

CUMMINGS SHOE COMPANY.
BUILDING, repairing, painting, reasonable prices. 115 Gilmer st. Ivy 5115.

**HEAVY HAULING.**

J. D. Collins Transfer Co.
IVY 247. MADE NEW, 247½ ST.
HEAVY HAULING DONE. Safes, machinery, building material. Get our prices.

**LOCK AND GUNSMITH.**

KEYS MADE S. C. DOWNES,
Both Phones. Main 2146. Atlanta 4922.

**JEWELERS AND OPTICIANS.**

DUNAWAY BROS.
EXPERT watch repairing; satisfaction guaranteed. 6 Walton st., just off Peachtree.

**LUMBER.**

PATERSON LUMBER CO.
IS the firm to get the best lumber at the lowest prices. Let us figure your lumber bill. Ivy 5251, Atlanta 5251.

**MILLINERY.**

LIVE AND LET LIVE—Mrs. Lulie B. Huey, Millinery. 548 S. Pryor. Main 2936.

(Continued in Next Column.)

## BUSINESS AND MAIL ORDER DIRECTORY

**MESSENGER SERVICE.**

MAIN 355 Quick, Reliable Messengers. ATLANTA 96

AMERICAN MESSENGER SERVICE.

**MULTIGRAPHING, ADDRESSING, MAILING.**

THE LETTER CRAFT SHOP.
BEST multigraphing work in south. Prompt service. All work guaranteed. Business Service Company, P. O. Box 836, Atlanta, Ivy 7011.

FORM LETTERS multigraphed; prompt and neat work at reasonable prices.
EAGLE MULTIGRAPHING CO.
Bell phone Main 1158. 8 N. Forsyth St.

**MECHANICAL ENGINEERING.**

G. V. PLANTE, M. E.
SPECIAL MACHINE DESIGNING.
562 West Norwood Avenue. Main 2329.

**NEW RUBBER TIRES.**

NEW RUBBER tires put on your baby's carriage, repaired, repainted and recovered. Ivy 2975. Robert Mitchell, 227-229 Edgewood.

**OFFICE FURNITURE AND FIXTURES.**

HORTON CADLEY CO.
94 NORTH PRYOR ST.
DESKS, chairs and filing cabinets, office supplies. Phones: Ivy 1168, Atlanta, 2666-A.

**PAINTS AND CREOSOTE.**

C. F. BINDER & SON
MANUFACTURERS of high-grade paints, ready mixed paints to order. Corner La Prade and Logan streets. Bell phone Ivy 5822-J. Atlanta, Ga.

KEEP your house painted and tinted. Empire Construction Company, 215 Fourth National Bank. Main 1456.

TWO-MAN outfits in connection with building and repairing. West 122-J.

**PLUMBING AND HEATING CONTRACTORS.**

GRESHAM-JACKSON CO.
SPECIAL attention given to overhauling, heating and plumbing work. 25 Luckie street. Ivy 2357.

J. L. McKINCH
BEST work. 202 Marietta street. Main 5276-J, Atlanta 2127. All work guaranteed.

MONEY SAVED by buying your plumbing material of Pickert Plumbing Company. We sell everything needed in the plumbing line. Prompt attention to repair work. 14½ East Hunter. Main 4499.

**PRINTING.**

ADVANCE PRINTING CO.
Both phones 2111. Quality. Cut price on all printing for next fifteen days. 164 Auburn avenue. Bell phone Ivy 2112-J.

**ROOFING.**

NEWBANKS, THE ROOF MAN. Main 1242.

IF YOUR ROOF LEAKS, call Hoyt Dr. W. B. Barnett, 242 Hemphill avenue. Ivy 7239.

J. N. LITTLE paints and repairs all kinds of roofs; roofs painted, tinned and painted. 164 Whitehall. Main 616.

JONES 1437. ROOFING CO. Main Repairs and new roofing.

**RANGE, REPAIRS AND HARDWARE.**

CALL ON GOODRUM & STREET when in need of anything in the hardware line. 108 Edgewood avenue. Main 2317.

**REPLASTERED AND REPAIRED.**

J. T. THROWER will save you ceiling to new Walker street school. All work guaranteed. Phone me your troubles. Ivy 2291-L. Main 814.

**STOVE AND RANGE REPAIRING.**

ATLANTA STOVE SUPPLY COMPANY.
We also make chimney stacks. Ivy 2746. 101 North Forsyth street. Let us see you or our representative will call.

"THE STOVE DOCTOR"
MAIN 61 SOUTH PRYOR ATL. 419

STOVES AND RADIATORS
TO COOK AND HEAT
BURNS 14 hours with 1 gallon Kerosene oil; no ashes, no coal, no dirt. Fully guaranteed; 300 satisfied customers in Atlanta; many others satisfied in Georgia and Alabama. Call 207½ Broad. Ivy 3239.

STOVE REWARD OFFERED
FOR any stove or range that we cannot repair or make tight. We are expert pipe fitters. Standard Stove Repair Company, 141 Marietta street. Formerly with Southern Stove and Supply, better known as "Dan, the Fixer."

DAN, THE FIXER
STOVE AND RANGE REPAIRING.
We sweep and polish stoves. Phone Main 2698. 112 Whitehall st.

**SHOE REPAIRING.**

SHOES HALF-SOLED SEWED
50 CENTS
AT GWIN'S SHOE SHOP. 4 Luckie street, opposite Piedmont hotel. Both phones. If in a hurry call Gwin's Shoe Shop for auto service.

MCNELLY & HUNTER, shoe repairing. Work called for and delivered. 482 Edgewood avenue. Atlanta 1248. Main 4499.

**TAILORING.**

R. JANKO, TAILOR
LADIES and gentlemen's first-class tailoring at moderate prices. 24½ Peachtree.

**TAILORS AND FURRIERS.**

M. FOX LADIES' tailors and furriers' exclusive cloak and suit house. 2-3 Peachtree building. We'll advise you to call at your nearest convenience to have your suit made, and your furs remodeled. Satisfaction guaranteed.

**TRANSFER SERVICE.**

GLASS TRANSFER Co. Main 40. 567-A-B. 32 Walton street.

**TYPEWRITERS.**

CORONA STANDARD FOLDING, $50. The machine for private use. For travelers, the professions, students, the home, etc. Ivy 5, Hollidge, West 4 Drive. Price, $50. A. L. Johnson, 406 Equitable Bldg. Main 5420.

**TRUNKS, BAGS AND SUITCASES REPAIRED AND REPAIRED.**

ROUNTREE'S, 39 WHITEHALL ST. Phones: Bell, Main 5011; Atlanta 1654.

**WOOD PATTERNS.**

MANUFACTURERS of patterns, models, patented articles, also cabinet work. Work promptly done and guaranteed. Atlanta Pattern and Iron Works, 886 Marietta St. W. E. Williams, Mgr. Main 1594-J.

**WINDOW CLEANING.**

J. M. WHITE, window cleaner and upholsterer, also take down and store awnings. Bell 'phone 3482 Ivy 2482 and curtains. Phone Main 3235-J.

WINDOW AND DOOR CLEANING CO., office 47 E. Alabama st. Main 4414. Atlanta 1051.

**WALL PAPER.**

5c AND 10c WALL PAPER
167 WHITEHALL, our 10c wall paper equal to the best 25c paper sold elsewhere. Also 5c and 10c Wall Paper to, nothing better. 5c and 10c. Below Mitchell st. Paper hangers furnished.

## PROFESSIONAL CARDS.

F. H. Brewster. Albert Howell, Jr.
Hugh M. Dorsey. Arthur Heyman.
Dorsey, Brewster, Howell & Heyman,
Attorneys-at-Law.
Offices: 202, 204, 206, 208, 207, 209, 210 Kiser Building, Atlanta, Ga.
Long-Distance Telephone 2023, 3024, and 3025, Atlanta, Ga.

## REMOVAL NOTICE.

The Tally Stock Yards has moved to 272 Peters street, near Leonard st. Take Walker to West View car. Milch cows, best cattle and horses and Jersey male. Bell phone W. 1931, Atlanta 598.

## MEDICAL.

DR. EDMONDSON'S Tansy Pennyroyal and Cotton Root Pills; a safe and reliable treatment for irregularities. Trial box by mail 50 cents. Frank Edmondson & Bros., Manufacturing Chemists, 11 North Broad street, Atlanta, Ga.

EMILY LIND, 8-cedish graduate. Massage, cabinet baths, electricity. Hours 11 to 1 and by appointment. 21 Whitehall st. 4th floor. Phone M. 919; res. 1, 579-J.

## FOR SALE—Miscellaneous

**SECOND-HAND PRINTING MATERIAL FOR SALE CHEAP.**

250 California cases, cost 75c; sale price 30c. 96 lower case news cases, cost $1; sale price 45c. Galley rack, holding ten galleys, up to three columns, $2.
16 wooden job double frames, cost $8.50; sale price $3.75.
12 double iron frames, holding 12 cases, cost $17.50; sale price $7.50.
One good proof press; will take a three-column galley; sale price $10.
Two stones and one stand to hold them, about 8 feet long; sale price $15.
Two stones, 30 inch rack, holds 20 full-size cases, cost $18; sale price $8.
This material will be sold in lots to suit. Pay your own freight. Address
THE CONSTITUTION,
Atlanta, Ga.

FOR SALE
LORING SPRINGS
Mentone, Ala.
Box 909, New Orleans.
Address A. GIFFEN LEVY,

High Grade
JELLICO COAL
For Cash.
Round Lump . . . . . $4.75
Block . . . . . $5.00
BURNWELL JELLICO COAL COMPANY,
427 Decatur St.
Bell Phone Main 2961, Atl. 1996.

SAFES
BOUGHT, sold and exchanged. Bank and vault doors. Combinations changed.
BANKERS' SAFE AND VAULT CO.
No. 35 East Mitchell Street.

FOR SALE AT BARGAIN—Two 8-foot oak counters, two large arc gas lamps, counter register, two large arc gas lamps, counter and floor scales, two 12-foot counters, one 4-foot counter, two large millinery cases, one small case, one small case. Call 6171-L. Can be seen at 79 Peters and Nelms streets.

FOR SALE—$300 cash will buy my $900 Elwood Apollo Player, used but 4 months; in A-1 condition, good as new. Must be bought at once; will not sell. This also includes 25 rolls of music, worth $75 of all the late selections. Inquire at 418 Temple Court bldg. and make appointments.

FOR SALE—One Burroughs Adding Machine; in use less than two months; original cost $125. Will take $275 for quick sale. Call 6171-L. Can be seen at 79 Peters.

$135 CASH will buy my nearly new machine; upright piano, top in storage; must have money at once. Mahogany Piano, care Constitution.

FOR SALE—Four beautiful peacocks and two hens; splendid pickings from, one bird for $12.50; very reasonable. Ivy 3780.

FOR SALE—Second-hand safes, home safes, $15 up. Hall's bank and burglar-proof safe co., 121 South Broad st. Atlanta. Fourth National Bank building.

FOR CASH we are closing out at cost all plows, harness, robes and miscellaneous stock we have on hand. Now is your chance to get what you need in this line at a bargain. Atlanta Plow & Harness Company, No. 97 S. Forsyth St., Atlanta, Ga.

COAL, WOOD, KINDLING
WILTON Jellico, $5.00 cash.
Main 696-J. Gate City Coal Co.

WANTED—Barber's chair, knock-down, lens fixtures and supplies in stock in Atlanta. Give make and price. Address Barber, Lively, Atlanta, Ga.

2 AND 16c Wall Paper Co., 267 Whitehall. Both phones M. 2209-L. We paper rooms $4.50 and up. All work guaranteed.

FOR SALE—One hundred tons of manure. Address J. 1008, Constitution.

FOR SALE—Big Four tractor and oil tractor, manufactured in three sizes. Write or see us for information. Atlanta, Ga. 438-440 Marietta st.

ENTIRE FISH MARKET.
FISH DAILY. 112 Whitehall street.
FISH DAILY. 112 Whitehall Street.

JELLICO Heating and Cook Coal.
44 Fairlie St. Ivy 6570.

STEWART & HUNT
PLUMBERS, 52 EAST HUNTER ST.

GET OUR prices on lumber and building material. We save you money. Patterson Lumber Co. Ivy 5251, Atlanta 5251.

ATLANTA SAFE CO.
Bargains in New and Second Safes, Real Lock Experts, Safe Artists, Main 4601.

Coal—Jellico $5.00 Cash.
J. L. Womack Coal Co. Main 4497.

INSTANTANEOUS heater, baby gate, filing cabinet. Call at 72 Luckie street.

FOR SALE—Cheap, one Shetland pony and saddle. Call at 72 Seaboard ave. or call Mattie Dyson, Ivy 1404.

FOR SALE—One Burroughs electric $450 Adding machine at one-third price. For details, address 909 Highland avenue.

FOR SALE—Full dress suit, best taffeta lining, small 36, low price for cash. Phone Ivy 0196.

"TACCO" is varnish, not polish, and is in a class by itself. For sale by all dealers.
KENT ON SIGNS signifies best quality.
Kent Sign Co., 26 South Forsyth st.

WARREN SELLS BARGAINS IN OFFICE 731 Peters St. Main 1730.

GEURIN FISH MARKET, 28 Whitehall st. Atlanta phone 491. Fresh fish daily.

## AUTOMOBILES

**FOR SALE.**

FOR SALE—1913 Studebaker "30," 5-passenger, good as new; price $650. Apply Mr. Kelly, 2½ Walton street.

COLUMBIA AUTOMOBILE EXCHANGE
287 EDGEWOOD AVENUE.
LARGEST exclusive dealers of used cars in the south; over 10 always on hand at prices from $100 to $1,000. Write for month ly bulletin.

FOR SALE—2 Speedwell cars, in good condition. Cheap for cash and quick sale. Will exchange for city property. Call Night and Night Service Company, 12 Houston street.

FOR SALE—One 7-pass. Oldsmobile, 1911 model, fine condition, cheap for cash or will exchange for an equity in real estate. Call Night and Night Service Company, 12 Houston street.

FOR SALE—One 1913 Ford, 5-pass. at Owen Motor Co., 1034 Peachtree. Ivy 1297.

touring car for sale or exchange for real estate. Call Night and Night Service Company, 12 Houston street.

"TACCO" VARNISH, supplied to your automobile with a guarantee that it will not crack, fade, check or turn sticky overnight, and you don't lose the use of your car. How about it, dealer? Sling Varnish Company, Peachtree and Whitehall streets.

FOR SALE—Ford touring car, truck, now running order; good tires. Call at 113 Garnett.

BRAND-NEW electric coupe at sacrifice for quick sale. Main 4526-L.

FOR SALE—One electric coupe and one electric roadster, first-class condition; very reasonable. 24 James. Ivy 4831-J.

I WILL trade a high-grade automobile for a second-hand new milk outfit or land and Jersey male. Bell phone W. 1931, Atlanta 598.

**WANTED.**

WILL give deed to lot worth $526 for automobile, it is a good, level lot, with water and sewer. R. C. Bailey, 511 Empire Building. Main 711.

WILL exchange 160 acres in Whitfield County, Georgia, value $560, for auto. H. J. Sims, 286 Peters st., Atlanta, Ga.

WANTED—5-passenger Ford; must be in good condition. Will give warranty deed to two beautiful suburban lots. Owner, Ivy 2222.

(Continued in Next Column.)

## AUTOMOBILES

**SUPPLIES—ACCESSORIES.**

Carbon in Your Cylinders?
RIDDELL BROS.
WILL remove it without disarming any adjustments, and at a low price. Come and see how OXYGEN METHOD. 14-18 East Mitchell st.

AUTO SUPPLIES CHEAP.
GREASY hands, prove it. Automobile supplies and accessories, at 216 Peachtree, corner Cain. Georgia Motor Supply Company. Masonic Temple Bldg. Ivy 4400.

E. H. ODOM BRO. CO.
HAVE your automobile repaired THE RIGHT WAY.
REAR 45 AUBURN AVE. IVY 4182.

GUARANTEE AUTO REPAIR CO., 289 EDGEWOOD AVE. AUTO REPAIRS AND SUPPLIES; ALL WORK GUARANTEED.

EDGAR VERNON GARAGE
STORAGE, REPAIRS AND SUPPLIES.
OPEN ALL NIGHT. 14½ W. HARRIS. OPPOSITE ENTRANCE CAPITAL CITY CLUB. IVY 1823.

Atlanta Electric Garage Co.
24-26 JAMES ST. Phone Ivy 4331-J. C. A. Elvington and J. H. Gray, Props. Storage batteries rebuilt, repaired and charged; sparks battery work a specialty. General Electric Auto repairs. Washing and polishing.

Motor Car Service Co.
REPAIRS, overhauling, rebuilding and repairing a specialty. All work guaranteed; storage. 320 to 326 Edgewood ave. Ivy 2671.

AUTOGENOUS WELDING.
WELDING of all kinds; work guaranteed; also oxy-deraction. Magneto and engines. A trial will convince.

METAL WELDING CO.
56 Garnett St. Phone Main 3013.

SAVE your auto and motorcycle tires by using Auto Puncture Cure. Seals valve leaks and all punctures up to 20-penny nail. Guaranteed not to injure; preserves the rubber; prevents tube from sticking to casing. Lasts 12 per cent more mileage and 5 per cent tire trouble and 40 per cent of your repair bills. Watch for trade-mark. F. C. Warren Place Garage, 23 Warren place. Auto Puncture Co., Atlanta, Ga.

AUTOMOBILES REPAINTED.
TOPS recovered and repaired. Wheels aired and painted. Slip-covers. High-grade work at reasonable prices.
H. SMITH
120-122-124 AUBURN AVE.

Autogenous Welding Co.
AUTOMOBILE and machine parts of all kinds welded. 182 Courtland st. Ivy 571.

## MOTORCYCLES—BICYCLES

FOR SALE CHEAP—Harley Davidson single, equipped with Prestolite tank. Good shape, new tires, hand-rims; electric, etc. $250. Call 6171-L. Can be seen at 79 Peters.

BARGAINS in second-hand motorcycles, all makes. 62 N. Pryor, Atlanta. Ga. Gun Castle.

## MUSICAL INSTRUMENTS

In justice to your own interest, you should investigate the
FACTORY TO HOME
plan of selling
PIANOS
and
PLAYER PIANOS
through our
WHOLESALE WAREHOUSE
Save yourself big money and at the same time get the best produced on the market. Arrange the payments to suit yourself.
THE BALDWIN PIANO CO.
Manufacturers.
Wholesale Warehouse, 40 West Alabama Street, Atlanta.

PIANO BARGAINS—Cleveland-Manning Piano Co., 39 Peachtree.

HARP, double action, for sale. Apply Assetta, 79 Spring. Ivy 1618-J.

## MUSIC AND DANCING

ATLANTA INSTITUTE OF MUSIC AND DRAMATIC ART. Music in all its branches; dancing taught by Prof. Ernest Stalvey; to confer degrees. Phone Ivy 6984. Send for booklet. 66 East Baker street.

PROFESSOR MAHLER'S private dancing school, 391 Peachtree st. Ivy 3129, private and class lessons, children and adults.

CLASSES will open September 1 for vocal and instrumental music at 222 Spring street. Mrs. Theresa Grant-Hoffman.

## BUSINESS OPPORTUNITIES

LISTEN!
IF you can invest $2,500 cash I will guarantee you ten times that amount and you will receive the sum of $5,000 in return. You will receive the full amount of your investment before I sell demand one penny of the profits. Besides this I will protect your real estate collateral worth four times the amount of your investment. If this is not a bona fide proposition I would not dare to put up your name and that of the bank as collateral. If you have the money don't fail to look further into this and pass which will be cheerfully given. Box 84, Atlanta.

ENTERPRISING man, active or retired, with a little capital to go into automobile agency; Southern territory; big profits; no competition; no soliciting for two years; guarantee against loss; exclusive sale; share in profits of the business. Address or call and see us at 1008 Peachtree street, and let us go into detail and show you where we can make big money. Southern Motor Co., Thomas.

$900—$5,000 cash, will buy two-thirds interest in a 12,500-horsepower water power proposition. Investigate this. Will develop power riparian rights for 7 miles on each side of Chattahoochee river. Say it is an ideal power to develop. Only prompt action will secure this interest. Address J. 767, Constitution.

FOR SALE—One thousand shares Moncrief Furnace Company stock at a bargain if taken at once; make us an offer. 126 Decatur st. Ivy 4930.

FOR SALE—On account of owner's health, newly established grocery business in New-nan; best stand in town; cheap rent; stock about $1,700. Address J. 1007, Constitution.

INVENTIONS—We develop your inventions, make models, drawings, etc., in a way that makes it easy for you to interest capital in your devices. We also manufacture parts or complete articles under contract, always guaranteeing all work. The Carrier Co., 1½ Peachtree street. Phone Ivy 4910. R. J. Woodbury, Manager.

## HOUSEHOLD GOODS

SIMPLY to enlarge our circle of customers, we will sell and deliver in city or f. o. b. Atlanta, 6-ft. oak dresser with mirror, 6-ft. washstand to match, large bed, full size, with marvelous closet and large oven, guaranteed perfect, for $17.98.

McDONALD FURNITURE CO.,
119 and 112 W. Mitchell Street, Atlanta.

WE PAY highest cash prices for household goods, pianos and office furniture; cash advanced on consignment. Central Auction Company, 121 East Mitchell street. Bell phone Main 3424.

SAVE 25 per cent by buying your furniture from Ed Matthews & Co., 24 Alabama st.

I WILL trade a high-grade automobile for a second-hand new milk outfit or land and Jersey male. Bell phone W. 1931, Atlanta 598.

**WANTED.**

WILL give deed to lot worth $526 for automobile, it is a good, level lot, with water and sewer. R. C. Bailey, 511 Empire Building. Main 711.

WILL exchange 160 acres in Whitfield County, Georgia, value $560, for auto. H. J. Sims, 286 Peters st., Atlanta, Ga.

WANTED—5-passenger Ford; must be in good condition. Will give warranty deed to two beautiful suburban lots. Owner, Ivy 2222.

(Continued in Next Column.)

## CAST-OFF CLOTHING

DROP a card; we'll bring cash for shoes and clothing. The Venture, 166 Decatur st.

## MONEY TO LOAN

LOANS $25.00 AND UP
On Furniture, Pianos
or Indorsed Notes.
AT RATES permitted by the laws of the state. Our easy payment plan allows you to pay us back to suit your income. We also protect you from publicity and extend every courtesy to make the carrying of a loan satisfactory to you in every way.

GUARANTEE LOAN CO.,
Room 318 Atlanta National Bank
Bldg. Bell Phone Main 440.

MONEY TO LOAN
PLENTY of 6 and 7 per cent money to lend on improved property, either straight or monthly plan. Also for purchase money notes. Foster & Robson, 11 Edgewood ave.

SPECIAL HOME FUNDS
TO LEND on Atlanta homes or business property, at lowest rate. Money advanced to builders. S. W. CARSON,
24 SOUTH BROAD STREET.

PARTIES wanting large loans on business or property, or money to build modern houses on central property, please come to see us. Graham-Lanier Company, Banking and Loan Company, 209 Grand Bldg. Telephone Main 5241.

WE loan other people's money on first mortgages Atlanta real estate. Can not let we lend yours at 6, 7 and 8 per cent. See us. C. Moore & Co., 116 Grand Bldg. Ivy 4979.

MORTGAGE LOANS IN ANY AMOUNT ON DESIRABLE PROPERTY; SEE L. H. ZUMBRO, EDGAR DUNLAP, CANDLER AGENCY, 202 CANDLER BLDG.

FARM and Suburban loans in any amount on improved farm lands in Georgia. The Southern Mortgage Company, Gould building.

PRIVATE FUNDS LOANS on Atlanta property. J. R. Nutting & Co., 601-4 Empire Life building.

MONEY to lend on improved real estate. C. A. Wilson & Co., 1118 Empire Bldg.

FOR real estate loans see W. B. Smith, 709 Fourth National Bank building.

## WANTED—Money

YOUR IDLE MONEY—With first mortgage on real estate, 7 and 8 per cent interest, you cannot find safer investment for your idle money. Let me lend it for you. Marx J. McCord, 501 Third National Bank building. Phone Ivy 2877.

WE HAVE several applications for loans on good property at 7 per cent money. We can place money in amounts of $500 to $10,000. Candler & Mayer, 201-203 Empire building.

WE can invest your money for you on first mortgage, high-class, improved property. It will pay you. Ivy 5094.
TURMAN, BLACK & CALHOUN.

BARGAINS in second-hand typewriters; all makes. 62 N. Pryor, Atlanta, Ga. Gun Castle.

WANTED to borrow $500, security two-third interest in local real estate, value $1,000. Will pay 8 per cent and reasonable commission. Address J. 1009, Constitution.

WANTED at once about $100 for sixty days; will pay $10 for the use. Address L. 325 Empire Bldg.

## AUCTION SALES.

THE SOUTHERN AUCTION AND SALVAGE COMPANY, at 90 South Pryor, will buy or sell your furniture, household goods or piano. Phone Bell Main 2306.

## FOR RENT—TYPEWRITERS

TYPEWRITERS RENTED
4 MONTHS FOR $5 AND UP.
Rebuilt Typewriters $23 to $50.
AMERICAN TYPEWRITER CO.,
48 North Pryor St. Phone Main 2326.

WE RENT typewriters, $2.50 per month. We sell machines that are in first-class condition. Remington, Monarch and Smith Premier. Rental rates from $1.67 to $3.00 per month. Southern Remington Typewriter Company.

NO MONEY. $2 MONTH. 600 NORTH BROAD STREET.

## TYPEWRITERS & SUPPLIES

Owners Oliver Typewriters.
SEND address for free booklet and information. Oliver Typewriter Agency, 24 Auburn ave.

## BARTER AND EXCHANGE

WILL higher piano to swap for slow notes. Ivy 4026.

## PUBLIC STENOGRAPHERS

ATTENTION, traveling men! Specialty dictation to typewriter. Phone M. 3299-J. 424 Kiser bldg.

## RESTAURANTS

CAFETERIA
24 MARIETTA ST. W. S. Debnise, Prop. A modern and up-to-date place for luncheon and dinner. Men and ladies. Call and see us.

The Cafeteria 67 North Forsyth St.
For Something Really Good to Eat.

HOTEL TO BUSINESS MEN
DINNER 25c; excellent lunch. The Piedmont. 22 and 24 East Ellis street.

## HOTELS

PEACHTREE INN
MODERN family and tourist hotel; steam heat. 90 rooms with bath, large closet with every room. European plan. Rates reasonable. 291 Peachtree St. Phone Ivy 7.

HOTEL GEORGIA Rooms 50c; and clean place. 22½ West Mitchell St. One block from Terminal Station.

HILBURN HOTEL
10 AND 12 WALTON STREET.
FOR gentlemen only; central city; near new postoffice. Rates, 50c, 75c and $1.00.

Marietta Hotel RATES 25c & 50c.
Rates, 163 Marietta Street.
New Management. Cool Rooms. Rates Reasonable.

HOTEL PEACHTREE
Atlanta's Home in Peachtree St.
THE best of them stop at the Eal Hotel. 42 to 52 Decatur street; center of city. Rates, $1½ day and up per week. Atlanta phone 2615.

AMERICAN hotel, 98 Ivy St.
AMERICAN plan, $1.25 up; weekly rates; 21 meal tickets, $4.50.

## BOARD AND ROOMS

**NORTH SIDE.**

15 PONCE DE LEON AVE.
PRIVATE HOME, NEWLY FURNISHED, CENTRAL LOCATION, ELEGANT APPOINTMENTS, TERRACE.

PLEASANTLY furnished, unfurnished front room, on first or second floor, new management, excellent table board; also one large room for domestic science students; references exchanged. 24 Linden.

4 BLOCKS FROM CANDLER BLDG.
226 IVY STREET.
To gentlemen only; nice rooms; excellent board; rates very reasonable. Hot water all hours.

REFINED, cultured, Christian lady, owning home, offers large, sunny room, excellent vegetable garden and a large lot of poultry for fresh eggs, with board at $5.00 per week. My home is modern in every particular, with steam heat and cold water. The same board if give would cost two or three dollars more in most places. Reference please. Address Home, care Constitution.

THE WASHINGTON
24 EAST NORTH AVENUE. IVY 6501.
UNDER new management. Rates reasonable. Regular boarders, $6 per week. Table board, $5.50 to $6.75.

BOARD AND ROOM for one or two young men in north side private home; steam heat; also room with sleeping porch attached for two young ladies. Ivy 7348-J.

NICELY furnished rooms, excellent table board, furnace heat. No. 4 W. Peachtree. Ivy 6787.

(Continued in Next Column.)

## BOARD AND ROOMS

**NORTH SIDE.**

GOOD HOME COOKING
TABLE boarders solicited. 12 Carrier street, Ivy 8064.

PEACHTREE INN
891 PEACHTREE ST., only modern family hotel in city; 160 rooms with private baths; rates from $5 and all those; hall room for guests and friends. Both phones.

PERMANENT and tansy rooms, 4 windows; southern exposure; private bath; steam heat; 2 car lines. Address room for couple, 241 W. Peachtree. Ivy 1949-L.

THE PATTEN
21 CONE ST. IVY 4491-L.
NEWLY furnished rooms; good meals, 25c. A home for ladies.

THE WASHINGTON, 36 East North avenue; high class management, offers excellent accommodations; rates reasonable; table boarders also solicited. Ivy 6501.

LARGE front room, opening into bath, with board, in refined home; family of four boys, but those wishing the best need apply; also garage. T. W. Hight, St. Ivy 2284-J.

TABLE BOARDERS wanted; 84 West Peachtree. Ivy 7635-J.

BOARDERS WANTED at 56 Houston st., one block from Peachtree. Ivy 5421-J.

FURNISHED rooms and board; steam heat; rates reasonable. Table boarders solicited. Ivy 6774-L.

66 EAST CAIN ST.
NICELY fur. rooms, with excellent board; Furnace heat. Ivy 4988-J.

BELL MAIN 1440. ATLANTA 18
THE Lindsey Rooming House
BUREAU OF INFORMATION
No. 4 North Pryor St.
WE represent boarding and rooming houses in all parts of the city.
IF YOU want good rooms and board, call at 139 Luckie, near Hampton. Ivy 4138-J.

FRONT ROOM for couple, steam heat, excellent table board. 275 Peachtree st. Ivy 840.

742 PEACHTREE ST.—Fine location, near in; choice rooms; steam heat; first-class table board. Reasonable rates.

YOUNG MEN or couple to occupy nice front room with board; all conveniences, furnace heat, electric lights. Phone Ivy 6998-J.

NICE room for young couple or ladies, or single lady; front room furnished in mahogany, with board; private family; within Ivan Park. Apply 350 Euclid avenue, or Ivy 6888-J.

FOR RENT—Nicely furnished, convenient to cars, with or without board. 29 Carnegie place.

TWO delightfully furnished rooms, furnace heat, bath, excellent table board. Junior per street home. Phone 8678.

## 59 WEST BAKER

EXCELLENT table board; desirable rooms; steam heat. Ivy 7689-J.

ROOMS—Nicely furnished rooms; home cooking, furnace heat, hot water all the time, electric lights, private family. Inman Park. Atlanta phone 5172.

NICELY furnished rooms, with or without board. Ivy 2128.

TWO excellent rooms, including heat, meals if desired; reasonable; private family. Reasonable. Ivy 2856-L.

DESIRABLE light housekeeping suite; steam heated; with first-class board. 266 Ivy. Phone 2877.

TWO nice rooms with board. 38 Carnegie way; 2 car lines. Ivy 4977, st. once.

ROOMS with private bath and board at 24 E. Linden st.; terms reasonable. Phone 

# New Battleship Texas Goes Faster Than Her Contract Calls For. Constitution Want Ads Exceed Speed Limits In Finding Lost Dogs.

### FOR RENT—Houses.

**UNFURNISHED.**

**$12.50 PER MONTH**—Four-room house with reception hall; newly and beautifully painted; 2 blocks from school; 76 yards of car line; gas, water, gas sewer; sidewalks and curbing; good neighborhood. Ware & Harper, 727 Atlanta National Bank Bldg. Main 1164, Atlanta 1844.

MY 10-room home for rent, Corner Piedmont and North avenues; bath, electric lights, steam heater system; laundry; private garage in rear. Large lot. 135 East North avenue. Charles C. Thorn.

41 WOODWARD AVE.—6-room cottage, newly papered, situated on a large lot; within 10 minutes walking distance of Five Points; will do any necessary repairs; rent cheap at $25. Apply Charles P. Glover Realty Company, 214 Walton street.

**FOR RENT**—98 Ormond street. Seven-room house, good basement, all conveniences, $26 per month. Apply 65 E. North avenue, or call Ivy 4466-J.

CALL, phone or write for our Weekly Rent Bulletin. Edwin P. Ansley Rent Dept., 78 N. Forsyth street. Bell, Ivy 1600; Atl. 363.

**FOR RENT**—Houses, stores and steel apartments. Call, write or phone for our Bulletin. Both phones 1482. George F. Moore, 15 Auburn avenue.

7-ROOM modern bungalow, No. 80 East avenue, one block from North Boulevard; improved for satisfactory parties. Nelson, P. O. Box 16, City.

OUR weekly rent list gives full description of everything for rent. Call for one or let us mail it to you. Forrest & George Adair.

FOR RENT—8-room, 2-story house; modern conveniences. 35 Sells ave., West End. $27.50. C. H. Ledford, West 160-J.

GET our Weekly Rent Bulletin. We have tenants waiting $12.50 and up FREE. See notice. John J. Woodside, the Renting Agent. 12 Auburn avenue.

SWELL Fourteenth st. home, all improvements; garage. Owner, 60% N. Broad St.

**FURNISHED AND UNFURNISHED.**

GOOD, convenient, furnished or unfurnished, house, Crew street, rent reasonable. Apply 225 Capitol avenue.

### STORAGE & WAREHOUSE.

CATTICARY STORAGE & TRANSFER CO. We move, store, pack and ship household goods exclusively. 4 and 6 Madison avenue. Main 1466-2310, Atlanta, Ga.

### FOR RENT—Offices

**OFFICE SPACE—SILVEY BLDG.**

**FOR offices and stores in the Silvey building, located at Five Points, Edgewood, Peachtree and Decatur streets, see us.**

**G. R. MOORE & CO.**

**116 LOBBY CANDLER BUILDING. ATL. PHONE 2483. IVY 4978.**

FOR RENT—2 large, light offices—402 and 404 Forsyth Bldg.—fronting Forsyth st. Apply 202 Empire Life Bldg. Ivy 5718.

FOR RENT—Large loft, with office, 33½ Auburn avenue; a bargain. Ivy 6841. Call afternoons.

OFFICES in the Moore building at No. 10 Auburn ave., for rent; steam, passenger elevator and janitor service. $12.50 to $18. One furnished office, price $17.50.

### FOR RENT—Stores

**$20 PER MONTH** ON 5 years' lease one brick store room, fine location for business, big territory, in fast developing section; fine business stand; splendid site in front of store, and well suited for a fine location for milk depot. Ware & Harper, 727 Atlanta National Bank building. Main 1755, and Atlanta 1844.

STORE AND BASEMENT, 41 PEACHTREE ST.; BEST RETAIL BLOCK IN CITY; GOOD LEASE. OWNER, CARE ENTERPRISE MFG. CO., 38½ W. ALABAMA ST.

FOR RENT—Storeroom, 61 E. Alabama St. George W. Scipio. Both phones 202. 19 Edgewood avenue.

LARGE store, 116 Edgewood ave., $45.60 per month. Apply 142 Edgewood avenue.

### FOR RENT—Desk Room

FOR RENT—Desk room to engineer at 1222 Hurt building. References required.

### FOR RENT—Garages and Barns

FOR RENT—Garage with cement floor; electric lights. 66 Cain St. Ivy 4388-J.

FOR RENT—Garage with water and electric lights. J. W. Echols st. Ivy 2253-J.

FOR RENT—Garage, rear 84 W. Peachtree street, $3 per month.

### REAL ESTATE—Sale, Exch'ge

WILL exchange one of the best homes on north side for negro renting property. Address H., 45 Auburn Ave.

DIRECT from owner, close in property, $9,000, to trade for one or two cars or renting property, or small farm. Main 3312 or Ivy 3163-J.

### WANTED—Real Estate

**FARM LANDS.**

**WE NEED SOME FARMS FOR OUR CUSTOMERS. WRITE US FULL INFORMATION AND GIVE US YOUR FARM FOR SALE. JUST SO 18 IN GEORGIA. FISCHER & COOK, 4TH NAT. BNK. BLDG.**

**FARM LANDS FOR EXCHANGE.**

FOR EXCHANGE—220 acres rich farming land at Fort Valley, $50 cash; will swap for Atlanta real estate. Owner, P. O. Box 1737, Atlanta, Ga.

**CITY.**

WE have some customers that will trade for vacant or improved property on West Peachtree, Ivy and Courtland streets, or Piedmont avenue. Address G-170, care Constitution.

I HAVE a client with $10,000 cash for a piece of investment property. This is no fake. If you have the property, show it to me. M. L. Petty, 125 N. Pryor st., Atlanta, Ga.

### REAL ESTATE—For Sale.

**RESIDENCE DISTRICT.**

LOOK

**SOMETHING WORTH WHILE.**

**SOUTH SIDE HOME.**

**LOCATION** GOOD, street improvements. House well built, modern; first-class condition, beautiful shade trees on lawn, surrounded by nice homes; 6 rooms and bath; reasonable price and ideal home. Will sell or trade and terms reasonable. Address G-11, care Constitution.

6-ROOM BUNGALOW, stone front, north side. Six-room house, West End. Store and 6-room house, Inman Park. All on easy terms. Six-room house, acre of ground, College Park; like rent. Lots and house all parts of the city. United Building Co., 400-1-2-3-4 Temple Court Bldg. Main 5.

BROOKLINE AVE., just off Stewart ave., one and 15 minutes from center of city; 5-room, slate roof bungalow; built 1 year; usual conveniences, level lot, 50x200. To induce quick sale will sacrifice for $2,500. Immediate possession. $1,000 can run four years at 7 per cent. Don't fail to investigate this, as it is under the market and a splendid home. See Moore, 230 Equitable Building. Phone Main 4786.

FOR SALE—Eight-room house, in Decatur; 75-foot lot; water, bath, sleeping porches; house is new, but suitable for two families; unfurnished. $7,000; terms. Forrester Pearson, 422 Atlanta National Bank building.

FOR SALE—Direct from owner 8-room, 2-story house, 674 Spring st. This home has all modern conveniences and can be bought cheap and on easy terms. Must sell; leaving city. Come and see the place and you will appreciate what I have to sell. Have no phone.

FOR SALE—House and 3 lots at the end of W. Hunter car line; will transfer a long lease on 13 acres of ground, 407 Gould bldg.

BY OWNER, new, high-class bungalow, Inman Park; bargain. Call Floyd. Ivy 2729-J.

FOR SALE—Swell 14th street home; all improvements; garage, etc. Bargain. Owner, 60% N. Broad st.

**HOUSE FOR SALE OR RENT.**

NO. 284 Piedmont ave., 4 bedrooms, reception hall, parlor, dining room, etc. Possession given at once. Rents $40. Address Box 1598, City.

MY 8-room house; best section south side, $5,250. Will exchange my equity, $2,000, for good lots or automobile. W. R. S. Hamilton, Decatur, Ga.

(Continued in Next Column.)

### REAL ESTATE—For Sale.

**RESIDENCE DISTRICT.**

NORTH SIDE—Ansley Park lot, 100 feet front, overlooking clubhouse, tennis courts, golf links and four car lines. Charles J. Metz, 627-628 Candler bldg.

**Have your property with us for quick and satisfactory results. Phone 615 Main 5462.**

**RESIDENCE—OUT OF CITY.**

FOR SALE—The nicest 5-room bungalow, with bath, in Gainesville, Ga. Built to live in. A splendid location for winter or summer. Just the place for an ideal happy home. Will sell cheap. C. J. Hadger, 1702 American Trust Building, Birmingham, Ala.

**BUSINESS DISTRICT.**

6-ROOM bungalow, best north side section, cash or payment, and rent pays the balance monthly. Porter & Smith, 1304 Peachtree. Ivy 1282.

**If it is real estate you want to buy or sell, it will pay you to see me. A. Graves, 21 East Hunter street.**

**SUBURBAN.**

**FOR SALE—DECATUR HOME.**

**BEAUTIFUL home in Decatur; ideal location; designed and built by owner for a home; modern, every convenience. Owner leaving the state and will sell at bargain; terms arranged. Address "Owner," P. O. Box 1744, or phone Decatur 46.**

FOR SALE—By owner, new house and lot on Boulevard drive, North Kirkwood, 6 rooms, bath; all conveniences. C. B. Carr, Constitution.

FOR SALE—By owner, 2 negro houses and 1 4-room white house on Echo st., paying 2 per cent. Call C. W. B., Main 2242.

NEW 6-room bungalow at East Lake for $3,650; all conveniences; furnace heat, $400 cash, balance $25 per month. For all information call at 165½ Whitehall.

**FARM LANDS.**

BEAUTIFUL FARM 1,500 acres, well located, 600 acres in cultivation. If property cultivated will pay 20 per cent on investment. For quick sale, $12.50 per acre; will give year at 6 per cent. Toole Land Company, Arlington, Ga.

### FOR RENT—Apartments.

Steam Heated Apartments. Janitor Service.

**FOR RENT**

229 WASHINGTON STREET—Ogletree—7 rooms.

215 IVY STREET—Georgian—5 rooms.

232 RICHARDSON STREET—Gilbert—5 rooms.

See us for particulars.

LIEBMAN

17 Walton Street.

### THE LAURENCE

52 AND 54 WEST PEACHTREE PLACE

A NEW APARTMENT HOUSE, just finished a few weeks, and 21 of the 24 apartments rented. Have one 3-room and two 4-room apartments left. Every known convenience for an up-to-date apartment home. Call on premises to apartment 8. J. T. Turner, resident manager.

### WANTED—Real Estate

WILL ACCEPT vacant lot as first payment on an up-to-date two-story home on Howard street, Kirkwood. See

R. M. ABERNATHY & CO.

320 PETERS BUILDING.

### MONEY TO LOAN

MONEY ON HAND

8 PER CENT

NO DELAY

THE MILTON STRAUSS CO.

521 HURT BLDG. IVY 4666.

### REAL ESTATE—For Sale.

A BEAUTIFUL DREWRY ST. HOME

WE WILL FURNISH the lot at LOWEST PRICE, and also build the house TO SUIT YOUR TASTE, on SMALL CASH PAYMENT and easy monthly notes. This puts it in the power of any ambitious man to secure a home on the north side in Druid Hills section, where values are daily increasing. Every improvement down. Call at once on

ATLANTA DEVELOPMENT CO.

R. H. JONES, SR., General Manager. 610-13 THIRD NATIONAL BANK BLDG.

ANSLEY PARK HOME LOT

ON WESTMINSTER DRIVE, between Peachtree circle and the Prado, we offer a beautiful elevated lot, 75x355 feet to an alley, for $4,200, on terms. This lot is convenient to Peachtree cars at Fifteenth street. SEE THE PLAT OF ANSLEY PARK, lot 6, in block 11.

J. R.

SMITH & EWING

IVY 1512. 130 PEACHTREE. ATL. 2865.

NORTH SIDE HOME, CHOICE LOCATION, $7,000.

8-ROOM HOUSE. SEE US ABOUT THIS.

J. R. NUTTING & CO.

801-4 EMPIRE LIFE BLDG. BOTH PHONES.

FOR SALE—$1,650—On Jones avenue we have a nice, new 4-room house, with hall. It has bath and all improvements. The lot is level, the house is rented for $15.60 a month. This pays about 11 per cent. Can sell on terms of $300 cash.

$2,000—ON OAKLAND AVENUE, a good 6-room house, with hall. The house has bath and other improvements. The walls are nicely tinted. Can make terms.

$4,500—IN WEST END we have a pretty stone-trimmed bungalow on large, level east front lot. The house has 6 rooms and sleeping porch. Has all modern improvements, including furnace heat. Can sell on terms of $350 cash.

$11,500—ON CORNER LOT on Ponce de Leon avenue, we have an elegant 2-story 8-room home. The house is beautifully arranged and has hardwood floors, furnace heat and sleeping porch. Terms. Let us show you this and one or two others on this fine street.

W. T. NEWMAN & COMPANY

BELL PHONE MAIN 4311. REAL ESTATE. 904 FOURTH NAT'L BANK BLDG.

### REAL ESTATE—For Sale.

**FARM LANDS.**

350-ACRE FARM

FOR SALE OR EXCHANGE

FOR ATLANTA PROPERTY

LOCATED in splendid neighborhood, between Hawkinsville and Perry and close to Browndale R. R. station. Is new rented. Free of all incumbrances. 250 acres cleared, and is known to be one of the most valuable farms in this section; has houses, barns, etc., and is a real bargain at $50 per acre. If you have an attractive proposition to trade, see us at once, today or tomorrow, while the owner is in the city.

W. A. BAKER & CO.

PHONE MAIN 615.

1116 FOURTH NATIONAL BANK BLDG.

FARM FOR SALE

600-ACRE STOCK FARM; high-class stock and general farm; 2½ miles of road frontage; 7 miles from center of Atlanta; 360 acres of open land in high state of cultivation; 100 acres of fine pasturage; large lot of original yellow pine forest; modern house and barns; tenant houses; silo system and dipping vats. If you are open for a perfect combination stock and general farm near Atlanta, see us. Electric car line right-of-way through this place. Price $120 per acre. Terms.

BROTHERTON & CALLAHAN

EAST POINT, GA.

BELL PHONE.

WILL SACRIFICE account sickness modern suburban home and 18 acres fine alfalfa and truck land, 7 miles from center of city, on car line, railroads, main road and river. Will subdivide into several good poultry and truck farms, all with car line frontage. Unencumbered high grade property and $1,600 equipment also for sale. Four-cars see Bratow, Owner, 625 Candler Annex.

FOR SALE—184 acres good land, three tenant houses and barn, 3 miles of Newnan; $25 an acre, 100 acres of land, 4-room house, 7 miles of Newnan, $15 an acre. J. H. McKoy, Newnan, Ga.

SEE US FOR FARM LANDS. JOHNSON & YOUNG, 215 PETERS BUILDING.

FOR SALE—Georgia lands a specialty. Thos. W. Jackson, 4th Nat'l Bank bldg., Atlanta.

### FOR RENT—Apartments.

Janitor Service.

### REAL ESTATE—For Sale.

MR. RETAIL MERCHANT:

DO YOU WANT A CLOSE-IN WAREHOUSE?

IN WHICH to store goods you can save money on buying in carload lots? If so, examine the

HEMPHILL PROPERTY

corner Foundry street and W. & A. R. R., to be sold

TUESDAY, NOVEMBER 4

before the courthouse door.

RETAILER AND WHOLESALER

IF YOU WANT a retail and wholesale store combined buy one of the Marietta street stores as well as one of the warehouses.

BUY MARIETTA STREET PROPERTY.

MARIETTA street property will enhance more in the next five years than any business property in Atlanta. It is now a wide, splendidly paved street, leading from one of the best sections around Atlanta to guarantee enhancement, and prices on the street have not yet been affected by the wonderful improvements on the street. Go out and see for yourself. Get in while values are low on a splendid street and reap the rich harvest which is sure to come. For plats and information, apply to

EDWIN P. ANSLEY

REALTY TRUST BUILDING.

ONE DOLLAR A WEEK

NO INTEREST—NO TAXES—BUYS A LOT IN

GOULD AND PASCO

ANNEX TO

ALTOLOMA

ON THE STONE MOUNTAIN CAR LINE AND THE

GEORGIA RAILROAD

150 — BEAUTIFUL LOTS — 150

50x200 — 100x200

100x300 — 200x200

200x300 — 200x700

THE LARGEST AND MOST BEAUTIFUL LOTS EVER SOLD IN THE CITY OF ATLANTA

FREE — EXCURSION — FREE

SUNDAY

NOVEMBER SECOND. CALL FOR PLATS NOW.

W. P. COLE, Manager.

1408 CANDLER BLDG. PHONES: IVY 432, ATL. 953.

BURDETT REALTY COMPANY

413-14 EMPIRE BUILDING. PHONES 2099.

PEACHTREE CORNER LOTS with good shade are always considered gilt-edge property. They continue to enhance and can be converted into cash as readily as any class property. We have two very desirable corner lots, one in Brookwood and one near Piedmont avenue, that we can sell at a bargain on very small cash payment. Both have all conveniences. If you would buy on Peachtree, investigate these.

A BARGAIN ON PONCE DE LEON AVE.

WE ARE instructed to sell a beautiful 9-room, 2-story home, about one year old. The owner is moving away and will sell for considerable less than it is worth. This home has every conceivable convenience. Screened throughout, servant's room, trunk room in basement, cement driveway and garage. This is an ideal home that can be bought at a low price. For further information, call us.

R. C. WOODBERY & COMPANY

REAL ESTATE. EMPIRE BUILDING. PHONE: MAIN 72.

HARRIS G. WHITE

327 GRANT BUILDING. PHONE IVY 4331.

WEST PEACHTREE, right at Alexander street, 46 feet at $600 per foot. Reasonable terms. This is not down in the hollow, but, as stated, it is very close to Alexander street. The new grade will do wonders for this property, and you can make some real money on it.

HARRIS G. WHITE

SEE MR. MAYFIELD OR MR. CAUBLE.

PHILPOT & FULLWOOD

16 BEAUTIFUL Clifton Heights lots 50x200 each. These lots have a splendid elevation, overlooking the city. Cement sidewalks, good streets, water and sewers all down and paid for. For quick sale. Will sell in bulk at $20 per front foot.

PHILPOT & FULLWOOD

8 AUSTELL BUILDING. BELL PHONE MAIN 5026.

WEST PEACHTREE HOME, $8,750

IT IS A 10-ROOM, 2-story brick veneer, furnace-heated home. Living room, parlor, dining room, breakfast room, have hardwood floors. Four large bed rooms and sleeping porch. Screened throughout. Nice level lot with side drive to garage. One of the biggest bargains on the street at $8,750. This is LESS than the owner paid for it, and he has since installed furnace, screened the house and built a garage. It will sell for $10,000 in less than a year.

WALDO & REDDING

Grant Building. JOHN S. SCOTT, Salesman. Bell Phone Ivy 590.

NORTH SIDE INVESTMENT

$2,500—$250 CASH, balance $25 per month, in the Luckie street district. Five-room cottage, on nice lot. Rent, $18.00 per month. Buy this and in less than a year double your money.

15½ PER CENT NORTH SIDE INVESTMENT.

$4,750—$2,000 CASH and balance on easy terms. Six double negro houses, and one apartment house, in good condition. Rent, $744 yearly. Call and let us show you this.

OTIS & HOLLIDAY

18 Peachtree Street Phone Main 175.

### FOR RENT—Houses

### REAL ESTATE—For Sale.

W. A. FOSTER & RAYMOND ROBSON

Bell Phones 1031-1032. 11 EDGEWOOD AVE. Atlanta Phone 1881.

**FOR RENT.**

11 ROOMS EAST LAKE JUNCTION.

AT the junction of East Lake and the S. Decatur car lines we have this splendid 2-story, 11-room residence on a beautiful lot, with city water, electric lights, has a large barn and 2-room servant's house on the lot. A beautiful suburban home. Price $35, or can rent furnished for $40.

29 CURRIER ST.

ON the right going out Currier street on the corner of Courtland we have this splendid 2-story, 11-room house, which is thoroughly modern, electric lights, gas, hot and cold water, furnace heated, with bath. Within easy walking distance of the business portion of the city; very nice location for a first-class boarding house. Price $75.

6 ROOMS 17 LUCILE AVE.

ON Lucile avenue, between Ashby and Peoples streets, we have this 2-story, 6-room residence. Has been newly tinted on the inside, has gas, hot and cold water, nice bath, open plumbing, and has large lot with plenty of fruit trees. A very desirable home, for $30.

**FOR SALE**

ON Piedmont Ave., next to corner of Prado, a nice elevated lot, 65x140, for $2,900. Easy terms. See Mr. Cohen.

ELEVATED LOT, 50x140 to another street, on St. Charles avenue, the rival of Ponce de Leon avenue. Choice lots on this lovely 70-foot street being built on very rapidly. Price $2,000 Terms. See Mr. Eve.

DRUID HILLS section, 8-room brick home, on dandy lot. Hardwood floors; combination fixtures, and all conveniences. Will either sell or trade for improved or vacant north or south side property. Let us show you this and then make us an offer. See Mr. Brushaw or Mr. Marin.

8-ROOM COTTAGE, on lot 48x150, on one of the best streets in Inman Park. Party forced to sell. Satisfactory terms. See Mr. White.

SOUTH KIRKWOOD—In this fast-growing town we have three or four 6-room cottages, with all conveniences, except gas, at from $2,000 to $4,000, on easy terms. See Mr. Radford.

### REAL ESTATE—For Sale.

GEO. P. MOORE

REAL ESTATE AND RENTING.

REAL ESTATE ROW. 10 AUBURN AVENUE.

CENTRAL BARGAIN

WITHIN 200 FEET of new Southern depot, we offer three brick stores on lot 74x100, alley side and rear. Nos. 19-21-23 Peters street. Look at them. Owner is asking $45,000, but says get an offer. We are going to sell them, and if you will make an offer within reason you can buy a bargain.

$10,000 PROFIT

WE HAVE SUBDIVIDED the Powers property, on Houston street, into 20-foot stores; beginning at No. 18 Houston and run to No. 24. We believe that the purchaser of the first lot adjoining No. 18 will make $10,000 profit within twenty-four months. Price, $20,000—$4,000 cash, balance easy at 6 per cent.

RIVER FARM SACRIFICED

300 ACRES—150 acres cleared, 100 acres in bottom land producing this year 65 bushels corn per acre, 50 acres second bottom, perfectly level, will produce three-fourths bale of cotton per acre; one 9-room dwelling, fine condition; four 3-room tenant houses; one large 2-story barn; 5 miles from Dalton. Price $8,750.

IF YOU WANT a fine farm in A-1 condition at a low price, with good school and churches close, and in a good neighborhood, this is the farm.

SEE OR WRITE

W. L. & JOHN O. DuPREE

REAL ESTATE

501 EMPIRE BLDG. ATLANTA.

DRUID HILLS SECTION

ON A BEAUTIFUL street among handsome and costly homes, we offer a new bungalow that is the "last word" in style and quality. Stone front, porta cochere with side drive, tile porch, inlaid hardwood floors, birch cabinet, tile bath, furnace, etc. The lot is 70 feet front and nearly 200 feet deep. Shade. This home is sure to please you. The price, $6,750, is very reasonable. Easy terms.

WEST FIFTH STREET HOME.

SEVEN ROOMS and sleeping porch; all modern features and conveniences. Here is a chance to get a good home on a splendid street at the low price of $7,000, on easy terms.

HURT & CONE

54 PEACHTREE ST. PHONE IVY 2939.

EDWIN L. HARLING

REAL ESTATE. 32 EAST ALABAMA STREET. BOTH PHONES 1287.

STORE AND COTTAGE COMBINED—On East Georgia avenue we have a store and cottage combined. Extra large store with a 6-room cottage that we offer for a quick sale for $2,500. Very easy terms with no loan. Take it up with us at once if you are in the market for this kind of property.

INMAN PARK RESIDENCE—On Elizabeth street, we offer one of the most complete 8-room residences on the street for $7,500. The house has every known modern convenience, lot 60x228. We can give you good terms. If you are in the market for a modern, up-to-date home, it will pay you to let us show you this one before you buy.

EUCLID AVENUE BUNGALOW—On Euclid avenue we offer a 5-room, story and one-half bungalow, lot 47x190 for $5,500. If you are looking for a pick-up in the way of a home this is the place for you. Good terms will handle it. See us at once.

GRANT PARK COTTAGE—On Bass street, between Hill and Grant, we offer one of the most complete and up-to-date 6-room cottages in the Grant Park section for $2,750. This cottage cost the present owner $3,000. His financial condition has put him in such shape he is compelled to sell at a sacrifice. If you have as much as $500 in cash and $25 per month for the balance, this is certainly a pick-up for you.

$—Dollars—$ In Dirt—If You Buy Right

25 ACRES, fronting 1,000 feet on Fairburn car line. Fairly well improved and in good condition. Price, $3,250. Terms.

40 ACRES on Stone Mountain car line, about 30 acres in cultivation; small house, barn, etc. A cheap place at $4,000. Terms.

GEORGIA HOME & FARM CO.

No. 302 Candler Building.

SPECIAL—FOR RENT

WEST END—301 GORDON STREET.

EXCELLENT 8-room house, furnished and every convenience, including garage. Beautiful lot 60x275. Furnished $60, or unfurnished $45 per month.

ALSO—INMAN PARK, 49 KUHN ST.

BEAUTIFUL brand-new 6-room bungalow on a lot 50x192 to a 15-foot alley. Convenient to three car lines. Will rent this attractive home for $35 without furnace and $40 with furnace installed.

TURMAN, BLACK & CALHOUN

SECOND FLOOR EMPIRE.

WANT ADS 10c Line WANT ADS

# Old Officers Re-elected by Georgia Federation; Albany Gets Next Meeting

By Iema Dooly.

Cuthbert, Ga., October 30.—(Special.) No heartier indorsement of the administration of the Georgia Federation of Women's clubs could have been given than the action taken at the convention here this afternoon when all the old officers were re-elected by acclamation.

Following are the selections of the nominating committee, which were eagerly indorsed by the convention:

President, Mrs. Z. I. Fitzpatrick, Thomasville; vice president at large, Mrs. Nichols Peterson, Tifton; recording secretary, Mrs. Howard McCall, Atlanta; corresponding secretary, Miss Lucy Lester, Thomasville; treasurer, Mrs. J. E. Hayes, Montezuma; auditor, Mrs. Max Nussbaum, Bainbridge; general federation secretary, Mrs. Bolling Jones, Atlanta; parliamentarian, Miss Rosa Woodberry, Atlanta; state editor, Mrs. Harvie Jordan, Atlanta.

The federation accepted the invitation of the mayor, trade and commercial club of Albany to meet in that city next year.

The federation pledged the full amount of its assessment to the General Federation to be paid by January. Pledges of about $1,000 were made, headed by Mrs. Tift's $400.

Country life, a new subcommittee under school improvement, was formed with Mrs. Heard as chairman.

After Mrs. Lindsay Johnson had made a concise and satisfactory report on the Woman's Edition of The Constitution, telegrams of appreciation were sent to Mrs. J. K. Ottley and to Editor Clark Howell and Business Manager William Hanford for their invaluable help in getting out this issue.

A gavel made of wood of the Toombs oak in Athens, was presented to the federation by Dr. H. C. White. Mrs. Fitzpatrick awarded the gavel to Mildred H. Merry, president of the second district, for securing eight new clubs, the largest addition.

Walter B. Hill received the set of southern literature offered by Silvey & Hoyt for the best essay on the subject assigned.

When Mrs. Logan Pitts, chairman of the civics committee of the Georgia Federation of Women's Clubs, told the convention today what the women of Georgia were doing for civic progress she received the heartiest applause, and one more honor mark was accredited to the state's organized women. Mrs. Pitts has successfully organized 20 civic clubs of the state, and she has brought to the convention exhibits of the civic betterment in Calhoun, Pelham, Tifton, Dalton, Kirkwood, Ga., and other places.

The exhibit from Calhoun, Ga., shows that the women have not only established the city park there and beautified it by planting shrubs and flowers, but they have built a model country club house, where the women of the rural districts coming to town have real rooms, a place for lunching and similar comforts. They have inaugurated the award of stone in public walls, fountains and entrance gates, and near the city limits have parked the ground according to the modern method which Mrs. Pitts hopes will be followed by the entire state before it is through the state.

She read a letter from the president of the Georgia Chamber of Commerce, commending the work already begun by the women of Georgia in beautifying the small towns and in the matter of ground along the railroad lines. She further suggested that the work for civic beauty could be extended to the making of good roads and to the organization of landowners to do this through every section of the state.

**The Work for Rural Development.**

That the club women are continuing their interest in rural organization and rural development was further manifest in the reports read by Miss Celeste Parrish, chairman of rural schools, and rural library and state supervisor of public rural schools, Mrs. Bolling, contributed by Mrs. Charles Howard, of Cusseta, Ga., whose subject was also "Co-operation of the City Woman and the Rural Woman With the Club as the Medium." The girls' canning clubs in Georgia, discussed by Miss Mary Creswell, now director of the Girls' canning clubs in the state, made under this same head of rural development.

By succession of Mrs. Eugene Heard, of Elberton, and Mrs. Nellie Peters Black, of Atlanta, who are known as the successful "women farmers" of the federation, it is probable that the several departments of federation work looking to rural development will be co-ordinated under the head of a new department, to be called the "Country Life Department." A committee has been appointed by Mrs. Fitzpatrick to look into the advisability of this broadened movement for the help of the rural people in their every interest.

**The Endowments.**

At the business meetings of the federation the matter of endowments was discussed, the Georgia federation being assessed according to membership in the general federation. Already a part of the assessment has been met, and the federation has pledged itself beyond a small assessment of the members individually, to pay the president (or if general endowment before the meeting of the biennial in Chicago in June the general endowment is known as the Sarah Platt Decker endowment).

The state endowment, which is a memorial to the late Mrs. H. C. White, who died serving the club movement as president, has its foundation in true Funds realized through the amount made by the club women in publishing last June the Woman's Edition of The Constitution. The report of this enterprise was made by Mrs. Lindsay Johnson. To the sum was added $250 which was sent to the same endowment by the five department stores of Atlanta through Mrs. J. Epstein.

Pledges from the floor of the house at the afternoon session, from individuals and clubs, indicated the enthusiastic interest the club women are taking in their school at Tallulah Falls; also in their student fund.

**An Exhibit From Mineral Bluff.**

Indicating the value of the club women fostering the wood school, and indicating the gratitude of the mountaineers, the exhibit sent by the Mineral Bluff School for Mountain Girls of Fannin county, near Atlanta, to the federation chairman. This exhibit includes the accomplishments of the girls in the school in preserved and canned goods, in jellies, pickles, salads, etc. There was also a creditable exhibit in plain sewing and handwork, and in the academic training of the girls. Mrs. Gary Hanes, of Atlanta, sent books of their own making, in which is recorded the history of their preserves, and other expressions of domestic art.

To the afternoon session of the convention Mrs. Fitzpatrick, on her return, brought a message from the president of the general federation, Mrs. Rolling, with whom she was in Washington, D. C., last spring.

**Child Welfare Work.**

Two able addresses by well-known men were the leading features of the morning session, that of J. McKelway, of Washington, D. C., discussing child welfare in Georgia, illustrating his lecture with stereopticon views, and Dr. Lee Meriwether, of the southern railroad, describing how women can help their dairymen produce a better and cleaner quality of milk.

In both these directions the women of Georgia have been steadily forward years. They were among the first agents in the state to regulate child labor bill; one for factory inspection and one for compulsory education. Dr. McKelway's lecture pointed to the necessity of the continuance of this line of direction, and recommending the same, the federation board endorsed it and will take action at their meeting Wednesday morning.

**Junior Civic League.**

The report of the Junior Civic league work was made by Mrs. Lyman Ament, of Athens, who asked that provision to appoint an auxiliary committee in Atlanta to file the appointments from the state at large. She was authorized by the federation's president to appoint the committee, the work of the Junior Civic leagues now spreading rapidly, and indorsed by chambers of commerce having been inaugurated by the Georgia Federation of Women's Clubs.

Mrs. Fitzpatrick announced with pride that the first organization of a campfire girls' group in Georgia was at Thomasville, Ga., and that they were the first actual contribution to the Ella P. Wills endowment fund, when they helped the Woman's Edition of The Constitution, June 4, in making a check for $50 for circulation.

The assignment of the youngest club in the federation was made in a telegram from Atlanta telling of the entry of the "Cricket Club of Atlanta," with a president only 12 years of age.

A concluding feature of the evening session was the reading of Rudland's famous drama, "Chantecler," by Dr. Thomas H. Thompson, when a large audience was entertained.

**The Message of Mrs. Slaton.**

The message brought to the convention by Mrs. John Marshall Slaton, the wife of Georgia's governor, was another expression of the public interest in Georgia's welfare, and of the ability of Georgia's women. Her address was one homespun, scholarly, and a broad view of the work being done by the organized women of the state. Mrs. Slaton, who is president of the Atlanta Musical association, the largest musical organization in the south, urged upon the women of Georgia to look for their greatest accomplishments, because through that she believed the most far-reaching work could be accomplished in the deepening of a more distinctive life in the south, through the drama, literature, and the music and the arts.

"Danger Signals in Woman's Organizations" was the title of a stirring address made by Mrs. M. L. Spiker, of Athens, when she warned the women of the state to guard against factionalism, petty jealousies and office seeking, to build for the future rather than individual glories, and to remember that first and foremost the purpose of organization among women was devoted to one another and to humanity.

**Local Side of the Convention.**

The convention meetings and entertainments have had a picturesque setting in Andrew college, one of the oldest institutions for the education of the girls of Georgia.

In the chapel the convention was held, and the program of the opening session of the convention Tuesday evening was furnished by a series of tableaux, interpreted by the young women of the college, who are students of Dellwood. The Junior Civic league sang the barcarolle from "The Tales of Hoffman," and the local orchestra, Cuthbert, presented a program of charming music.

The Woman's club of Cuthbert, was the hostess organization of the convention Tuesday evening at a reception in the assembly hall of the college. The federation colors were impressed in the decorations of green and white. Delicious refreshments were served, and there was bright music.

Mrs. A. H. Mackey, of Cuthbert, headed the receiving line, introducing Mrs. Fitzpatrick, president of the federation, and other officers and distinguished visitors. The Girls' club, of Cuthbert, tendered the convention a luncheon at Andrew college Wednesday, when every detail was characterized by the most artistic taste. There were three hundred ladies in attendance. Miss Ruth Hill, club president, acting as toastmistress, introduced the after-dinner speakers: Mrs. Percy Pennybacker and Mrs. Fitzpatrick.

Wednesday evening the order of the Eastern Star gave a dinner to several hundred guests in the Masonic temple in compliment to the delegates to the convention, when Mrs. H. J. Knowles, grand matron, acted as hostess. Speeches were made by the visitors of the order, and responded to by distinguished guests.

Thursday the social entertainments included a luncheon given by Cuthbert Woman's club at Andrew college, with Mrs. J. F. Malone as hostess, and in the afternoon the Daughters of the Confederacy gave a delightful reception at the home of Mrs. George McDonald. Besides these offerings numerous of the homes of the hospitable people of Cuthbert were opened for the entertainment of guests. Automobiles were at their disposal, and every plan looked to the pleasure and comfort of the guests.

**The Work of One Woman.**

The life of the convention, the intense interest on the part of every woman present, reflected the unity of the federated club women, and their willingness to work, but the spirit of leadership in the yielding them through the brief regime of Mrs. J. I. Fitzpatrick, of Thomasville. No administration of the federation history has been more active and fruitful, and with her far-reaching spirit, her ability and willingness to serve, has also been drawn to the federation an interest in many sections of the state hitherto unexpressed.

There is no doubt that at this moment the organization of the women is at its most active state of usefulness. It is a force that is in touch with every other organization making for good in the state, and for its development, and upon efficient leadership depends the continuance of this force, which is one of the great qualities of leadership. She has been tried, and she has brilliantly proven not wanting.

**A Touching Incident.**

A touching incident of the convention this evening was the presentation by the federation's president to Dr. H. C. White, of the gavel sent to the convention of the great work of the federation to which he devoted what gave her last efforts. The gavel is made of wood from the famous Toombs oak at Athens. It is silver mounted and has appropriate inscription. It shall remain always the property of the federation, and will be handed down, and shall be kept by the president of the house. Mrs. Fitzpatrick of Pelham has the honor this year, she having done the banner work among the twelve district presidents.

## WOMAN NOT INDICTED FOR SHOOTING HUSBAND

Savannah, Ga., October 30.—(Special.) Evidence showing that her husband was whipping her when she shot him, the grand jury today failed to indict Mrs. Joe Dare.

Dare lingered between life and death for several weeks, when he left the hospital a physical wreck. He was shot by his wife during a quarrel in the presence of several children.

After the shooting the fall authorities permitted Mrs. Dare to visit her husband in the hospital, and the couple were reconciled.

## DOLLY FULLWOOD HELD IN WADE MURDER CASE

Waycross, Ga., October 30.—(Special.) Following an investigation of officers, two negroes are under arrest charged with the John Wade murder mystery, were tried before a jury, and Dolly Fullwood, found over to superior court for action by the grand jury. Wade was a fireman on the Waycross and Southern railroad, and was found dead in a field through his head October 21 in the Okefenokee swamp, where a logging camp is maintained.

## AT THE THEATERS.

### Mabel and Edith Taliaferro.

**(At the Atlanta.)**

Atlantans who like the real acting by real play-stars of international reputation, will be pleased by a clever comedy, New York company will get their orders Monday and Tuesday when Mabel and Edith Taliaferro appear at the Atlanta theater. The Taliaferro girls have been famous on the vaudeville circuit for years, and have made a jump direct from Washington, where they are playing this week, to Atlanta, where Baltimore last week. The comedy deals with the love affairs of two charming young girls. That it is a real hit is testified by the success of Baltimore, Washington, etc. In the latter city the Star says: "Count Us Wisdom" is a delightful comedy volley after volley of brilliant wit and illuminating flare. The acting was perfect, as shown by its author and it is superbly staged." Seats are on sale for the engagement, which includes a matinee Wednesday.

### Keith Vaudeville.

This week's bill at the Forsyth is drawing considerable attention, as it has two features and one that has made good all the way through. It is of good variety without the slightest confliction and there are features that are strong enough to stand by all. The strongest bit has been registered by Clayton White and company in George Hobart's comedy "Cherie." Harry Bulger, the musical comedy star, and Harbery Corthell, who is a Broadway favorite, offer an odd specialty that is winning favor and there are other acts that are hoping to pack the theater for all performances.

Frank Sheridan, who appears at the Forsyth theater next week in "Blackmail," the six-act play by Richard Harding Davis, upset all publicity calculations a few years ago in New York.

### "The Third Degree."

**(At the Lyric.)**

Two large audiences witnessed the performance of "The Third Degree" at the afternoon and evening shows today.

In giving this remarkable play to the stage Charles Klein has produced a piece of great human interest and one that will be popular wherever it may be welcome. The company that is appearing this week at the Lyric is unusually well balanced.

### "An Orphan's Prayer."

**(At the Bijou.)**

"An Orphan's Prayer" will be seen at the performances today and Saturday at the Bijou. The play has made a distinct hit during the week. "An Orphan's Prayer" is different from the plays that have been offered by the company, affording opportunity for a number of different parts.

For next week the company announces the sensational comedy drama entitled "A Special Delivery," in which Miss Marie Morris in the title role. Monday night will be admitted free when accompanied by an escort holding a paid 25-cent ticket purchased before 8 o'clock.

### Amateur Night.

Tonight will be amateur night at the Cotton States theater. At the close of the regular performance of "The New Office Girl," which has created such a sensation, the local hopefuls will be given a tryout. The management of the Columbia is endeavoring to get the best talent obtainable, and to that end is offering big prizes. The "Princess La Cair," in her Oriental dances; Beach and Wallace, comedy sketch artists, and Wallace and Weldon, in a comedy acrobatic turn, make up a program of exceptional merit.

# MRS. EATON FREED IN MURDER CASE

## After All Night Session Jury Finds She Did Not Poison Admiral Eaton--Mrs. Eaton Thanks Jurors.

Plymouth, Mass., October 30.—Mrs. Jennie May Eaton was acquitted of the charge of murder of her husband, Rear Admiral Joseph A. Eaton, by verdict of the jury rendered at 5:10 o'clock today.

The jury retired at 6 o'clock last night. Notwithstanding that there seemed little prospect as the night wore on of a verdict before morning, a crowd of newspaper and interested persons sat out the tedious night. Mrs. Eaton awaited the verdict composedly and smiled when she heard the foreman of the jury pronounce her "not guilty."

Mrs. Eaton had left up on a private room at the courthouse until 6 o'clock this morning. Then she was permitted to go to the judge's lobby, where she was left on a couch until awakened at 7:30 and escorted to the court room.

Of the 200 persons who remained all night to hear the verdict, a few were women.

After the foreman had announced the verdict Chief Justice Aiken warned the jurors to keep secret the proceedings in the jury room.

After Mrs. Eaton had left the courtroom the jurors through their foreman said that they be allowed to meet her. The permission was granted and they formed a semi-circle in the corridor. Mrs. Eaton came out from the judge's lobby and thanked them individually. As she did so she broke into tears for the first time since her trial started.

## WITH THE MOVIES

### The Savoy.

"The Black Mask" is the fascinating title of a thrilling auto racing drama that will be seen in a two-reel Bison film today at the Savoy. A famous automobile racer attends a masked ball at which a valuable diamond is stolen. Present at the ball is a society crook and a comedy adventuress. The crook is captured after a series of thrilling detective incidents, but is saved by the adventuress, who takes the place of one of their ill-gotten gains and are led to reform. Next Wednesday will also be seen, entitled "His Rich Uncle" and "The Game That Failed."

### The Alcazar.

J. Warren Kerrigan, the matinee idol of the movies, made such a wonderful hit at the Alcazar in the beautiful three-reel Lasky production, entitled "The Restless Spirit," that the management decided to continue the production for another day. The same marvelous picture will be shown therefore at the Alcazar throughout today and this evening. Mr. Kerrigan will be seen henceforth only in three-reel productions. The elaborate nature of "The Restless Spirit" gives him unusual opportunity for the display of his great dramatic abilities.

### The Alamo.

"Janet of the Dunes," a two-reel Edison feature, will be shown at the Alamo today. The heroine is a girl of the surf-pounded beaches and the windswept dunes. She is loved by Tom Captain Billy, who loved her mother. Janet finds a letter in the lighthouse through the library of one of the wealthy summer visitors. He falls in love and his friend, an artist, loves her. They find that the wealthy man is the girl's own father.

Two humorous comedy pictures will also be shown. Don Ferrandod is still more jealous. His Irish ballads are making a special appeal.

### The Lanier.

"The Toll of the Marshes," an interesting presentation of the land swindling evil, will be shown in a two-reel Essanay drama at the Lanier today. The wildcat company goes on selling swampland in place of farms until the president takes his family to the scene of his operations, where his little daughter is lost in the marshes. Then one of the victims proves his worth by risking his life to return the girl and restitution is made. Harris and Fields, comedy singers, are still winning favor, and Jack Sturgess, a singer of ballads, is also being featured.

### The Vaudette.

A truly great Irish drama with real Irish people and natural Irish scenery, will be shown at the Vaudette theater today. It is entitled "Widow Maloney's Affair." The love story begins on a desert island. He finds a large lump of gold in the sand and returns to Ireland just in time to save the widow Maloney and Mary O'Connor from being turned out into the cold by a heartless landlord.

Wichita clubwomen are uniting with the local W. C. T. U. in support of Mrs. Mary Abbitt for police matron. She is an ordinary minister in the Methodist church and is also state lecturer and national organizer of the W. C. T. U.

Hallowe'en Party, Trinity Church, tonight. Everybody welcome.

MORPHINE
Opium, Whiskey and Drug Habits treated at Home or at Sanitarium. Book on subject free. DR. B. M. WOOLLEY, 347 N. Peters Street, Atlanta, Georgia.

Weak, Nervous and Diseased Men
Permanently Cured.

Dr. Hughes is an experienced Specialist, who successfully treats and permanently cures Blood Poison, Skin Diseases, Nerve Debility, Varicose Veins, Kidney and Bladder Troubles, Obstructions, Catarrhal Discharges and Chronic Diseases of Men and Women.
No high and extortionate fees charged by Dr. Hughes. Physicians and others will find my charges very reasonable and no more than you would expect for skillful treatment. Consult in person or by letter and learn the truth about your condition, and perhaps save much time, suffering and expense. I am a regular graduate and licensed, long established, and reliable.
FOR 30 DAYS MY FEE WILL BE JUST ONE-HALF WHAT OTHER SPECIALISTS CHARGE. WEEKLY OR MONTHLY PAYMENTS ACCEPTED.
I use the latest serums and bacterins for the treatment of chronic conditions which have failed to yield to ordinary treatment.
FOR WEAKNESS, LYMPH COMPOUND, combined with my direct treatment, restoring the vital forces in 30 days. $5.
CHRONIC DISEASES by correspondence. Many of my patients are cured in less time, quickly; and I use the latest improved methods. Consultation and advice FREE. Call or write. Hours: 8 a. m. to 6 p. m.; SUNDAYS, 9 to 1.
DR. HUGHES, Specialist
Opposite Third National Bank
16½ N. Broad Street, Atlanta, Ga.

# MACON POULTRY SHOW PRIZES ARE ANNOUNCED

## J. R. Flanigan Gets Cup for Best Rooster and E. P. O'Connell for the Best Hen.

Macon, Ga., October 30.—(Special.)—Judging of the big poultry show at the Georgia State Fair was completed yesterday morning and the winners of the silver cups and largest prizes were announced. Upwards of 2,000 birds were in the contests, and so good was the quality that the judging had to be done on most points.

J. R. Flanigan, of Macon, received the silver loving cup for having the best cock in the poultry show. E. P. O'Connell, of Macon, won the silver cup for the best hen in the show. T. W. Whitfield, of Smyrna, won the silver cup offered by the Williams Cook & Sons for the best pen of cocks, strain of Orpingtons.

Among the other prize winners announced yesterday were: T. W. Whitfield, Smyrna, best display of poultry; Southland Poultry farm, of Clarkston, second largest display of poultry; H. D. L. Hughes, of Danville, third largest display of poultry; George Ewald, of Cincinnati, Ohio, largest display of pigeons; R. S. Tippie, of Acworth, best pen of White Leghorns; Tom Jelks, of Macon, third largest display of pigeons.

**Georgia-Bred Chickens.**

In the department of Georgia-bred chickens, the following prizes were announced: W. E. Thompson, Atlanta, first prize on Barred Plymouth Rocks; A. E. Marsh & Son, Macon, best pen buff Rocks; Plymouth Rocks; A. Jergey, Savannah, first pen of Rhode Island Reds; Southland Poultry farm, Clarkston, best pen of Buff Orpingtons. This exhibitor also won first prize on pens of White and Black Orpingtons. Tom Jelks, Macon, best pen of Brown Leghorns; John A. Rose, Monroeville, best pen of White Leghorns; Mrs. J. R. Metcalf, Savannah, best pen of Black Minorcas; E. P. O'Connell, Macon, best pen of Game chickens, and T. W. Whitfield, Smyrna, best pen of Bantams.

Prize winners on geese were also announced yesterday as follows: M. E. Davis, Macon, first cock and first hen; W. R. Alford, Macon, second and third cock, second and third hen.

Many fine Pekin ducks were on display, and the following are the prize winners:

J. A. McQuiston, Greenwood, Ind., first and second old drake; first and third cockerel; and first and second pullet; M. C. Burroughs, Statesboro, second cockerel and third pullet; Mrs. J. R. Metcalf, Savannah, first pen; Inman Gray, Atlanta, second pen.

There were two fine displays of White guineas which were judged as follows: W. G. Floyd, of Cochran, first pair, and T. W. Whitfield, of Smyrna, second, third and fourth pair.

**Appling Wins Club Prize.**

Appling county was yesterday declared the winner of the first prize of $75 cash for the county exhibit of corn in the boys' corn club contests. There were ninety-four boys who had charge of the county agricultural display. Their average number of bushels per acre was 45 and 47 cents, bushel, 41 cents. The counties winning prizes besides Appling were second prize, Upson county, represented by 27 boys, with average yield of 66 bushels of corn per acre, at an average cost of 41 cents per bushel, $60 cash. Third prize, Elbert county, represented by 40 boys, whose average yield per acre was 41 bushels, at a cost of 43 cents per bushel, $40 cash. Fourth prize, Monroe county, represented by 18 boys, showing an average yield of 42 bushels per acre, at an average cost of 42 cents per bushel, $25 cash. Fifth prize, Monroe county, represented by 18 boys, showing an average yield of 41 bushels, at cost of 43 cents per bushel, $20 cash. Seventh prize, Bibb county, represented by 20 boys, showing an average yield of 40 bushels, at a cost of 50 cents per bushel, $15 cash. Eighth prize, Chattahoochee county, represented by 6 boys, showing an average yield per acre of 40 bushels, at a cost of 50 cents per bushel, $10 cash. Ninth prize, Stewart county, represented by 20 boys, showing an average yield of 48 bushels per acre, at a cost of 41 cents per bushel, $5 cash.

**Records by Club Boys.**

Some fine records on one acre were made by the boys entering for the Industrial prizes offered by the Fair association, and which were open to all members of boys' corn clubs in Georgia. The winners announced yesterday follow: First prize, Tom Overby, Stewart county, 125 bushels, profit $96, receives a scholarship for a year's course at the State College of Agriculture, valued at $75.

Second prize, Hugh Overby, Stewart county, 119 bushels, profit $91, receives a prize of $40 cash.

Third prize, F. S. Lunsford, Macon county, 124 bushels, profit $89, receives a prize of a scholarship to the short course at the state college, valued at $25.

Fourth prize, Eugene Dillard, Chattahoochee county, 117 bushels, profit $91, receives a prize of $15 cash.

Fifth prize, Lacius Overby, Stewart county, 116 bushels, profit $87, receives a prize of $10 cash.

Sixth prize, Allie B. Self, Bibb county, 109 bushels, profit $83, receives a prize of $5 cash.

Seventh prize, Hubert Brown, Hancock county, 116 bushels, profit $82, receives a prize of $5.

Eighth prize, Sanford Brown, Chattahoochee county, 108 bushels, profit $82, receives prize of $5.

Ninth prize, Marion English, Macon county, 113 bushels, profit $82, receives a prize of $5.

Tenth prize, Norman Pain, Decatur county, 96 bushels, profit $81, receives a prize of $5.

Ralph Smith, of Hall county, won the first prize of $50 for the best tenear exhibit of corn. Other winners follow:

Second prize, J. W. Arnold, Twiggs county, $30 cash.

Third prize, Roy L. English, Macon county, $20 cash.

Fourth prize, Sanford Eaves, Elbert county, $10 cash.

Fifth prize, Donald McCay, Crisp county, $5 cash.

Sixth prize, Tom Overby, Stewart county, $5 cash.

Seventh prize, Otis Ashmore Tyre, Warren county, $7 cash.

Eighth prize, C. W. Chapman, Worth county, $6 cash.

Ninth prize, Eugene Dillard, Chattahoochee county, $5 cash.

Tenth prize, Allene Sellers, Grady county, $5 cash.

In addition to the prizes listed above, the contestants will have an opportunity to compete for the special prizes offered by the Central of Georgia, the Georgia Southern and Florida railway and the American National bank.

## G. W. TIEDEMAN MAY RUN FOR MAYOR OF SAVANNAH

Savannah, Ga., October 30.—(Special.) Savannah's political pendulum started swinging today with the announcement that ex-Mayor George W. Tiedeman was considering entering the race for mayor of Savannah. The election is a year off, but Savannah is famous for long campaigns. Mr. Tiedeman will run, it is said, to vindicate his administration before the people. His administration has been bitterly attacked by the present administration.

## FUNERAL NOTICES.

HARRISON—The friends of Mr. and Mrs. W. S. Harrison and family are invited to attend the funeral of Mr. W. S. Harrison this morning at 9 o'clock from the residence, No. 3 Brooks street. Interment at Oakland cemetery. Carriages will leave the parlors of Harry G. Poole, 96 South Pryor street, at 8:15 o'clock.

BROOKS—The friends of Mr. and Mrs. J. D. Brooks, Mr. and Mrs. J. Miller, Mr. and Mrs. J. Andrews, Mr. F. M. and Mr. John Brooks are invited to attend the funeral of Mr. J. D. Brooks this (Friday) morning, at 9 o'clock, from the residence, No. 744 Marietta street. Interment at the Atlanta Park cemetery. Carriages will leave the parlors of Harry G. Poole, 96 South Pryor street, at 8:15 o'clock.

## FUNERAL DIRECTORS

HARCLAY & BRANDON CO. FUNERAL Directors, are now located in their new home, 246 Ivy street, corner Baker. Auto ambulance.

## UNKNOWN WHITE MAN COMMITS SUICIDE AT HE MAY BE J. D. MAYO

Macon, Ga., October 30.—(Special.)—The body of an unknown white man, about 30 years of age, lies at a local undertaking establishment awaiting identification. He is believed to be J. D. Mayo, of 115 Bay street, Knoxville, Tenn., a letter bearing the name having been found near the body when it was picked up in the Southern railroad yards late last night.

The man came to his death from a dose of hydrocloride, self-administered, with suicidal intent, according to the coroner's jury, which investigated the case. His body was found in the Southern railroad yards last Sunday night by a train crew, and as he was not dead at the time he was rushed to the Macon hospital, where he lived until yesterday.

The man was about 30 years of age and of neat appearance. Engraver Sherwood, who found him in the yards, stated at the inquest today that in first saw the man Saturday afternoon and that he told him at that time that all of his relatives were dead, and that he was alone in the world. At one time, said the engineer, he appeared to be under the influence of morphine.

The chief of police at Knoxville has been notified and unless a reply is received within a few days the body will be buried by the county.

## JUDGE SPEER PREPARES TO RETURN TO MACON

Mt. Airy, Ga., October 30.—(Special.) Judge Emory Speer continues to improve. While he is now very weak his condition is gratifying. Miss Lucy Speer, his sister, leaves Friday for Macon, where she will arrange for Judge Speer's return to his home there as soon as he can travel.

You Can Stop a Corbuncle or Boil After it begins to form by using DR. PORTER'S ANTISEPTIC HEALING OIL. 25c, 50c, $1.00.

Next Tuesday morning, November 3, legal sale day, we will sell before the Courthouse Door (old Chamber Commerce building), at 10 o'clock, a splendid piece of

# Central Railroad Property

on the corner of Castleberry street and Central of Georgia Railroad.

It is just one and one-half blocks from the Central of Georgia Freight Depot, close to all the other depots, and is right on the line of the Central of Georgia. The regrading of Whitehall street and the many substantial improvements that will follow will result in great enhancement for this piece of property.

Terms: One-third cash, balance in 1 and 2 years, with 6 per cent interest.

# Forrest & George Adair

FOR RENT—Jackson Hill Flats
We have a very desirable 8-room flat at 43 Garfield Place, between Highland and East avenues. If you are looking for something in a first-class neighborhood at a cheap rent that is nicely arranged, and has gas, water, etc., investigate this.
John J. Woodside
REAL ESTATE—RENTING—STORAGE.
PHONES: BELL, IVY 671; ATL. 618. 12 "REAL ESTATE ROW."

WEYMAN & CONNORS
LEND ON REAL ESTATE, IMPROVED OR UNIMPROVED, AT LOWEST POSSIBLE RATES. QUICK ACTION. NO RED TAPE. INTEREST OF BORROWERS SAFEGUARDED.
EQUITABLE BUILDING ESTABLISHED 1890

A HALLOWE'EN RETROSPECT
Looking back over our orders for this, the month of October, we find the following names of GOOD BUSINESS FIRMS that have recognized our ABILITY and have shown their ATLANTA SPIRIT by giving us their order; in having their stationery lithographed by an ATLANTA FIRM. They know that it pays to patronize HOME INDUSTRY. Here are a few of the many FIRMS who ordered GOOD STATIONERY during October:
Alexander Seweid Co. | Geo. M. Hope & Sons.
J. H. Hillman & Co. | Perfection Cannon Co.
Withers Foundry & Machine Works. | Parks-Chambers-Hardwick Co
Kelley Bros. | Caddas & Barnes.
Keeton, McArthur Co. | Phoenix Supply Co.
W. D. Duncan & Co. | J. L. Ridley Co.
They are SATISFIED and PLEASED to be added to our list of FRIENDS and CUSTOMERS.
Let us put your name on this list.
It MEANS ADDED PRESTIGE.
FOOTE & DAVIES CO.
25 Edgewood Ave.
Just one minute from everywhere. Everything for the office

DURANT PLACE
Just off Ponce de Leon avenue, a brand-new, 8-room, 2-story house, thoroughly modern and up to date. This house has hardwood floors, sleeping porch, furnace and all the conveniences necessary to the comforts of a modern home. Price, $8,500, easy terms.
B. M. Grant & Company
GRANT BUILDING.

GET A HOME
Buy a lot and I'll draw your plans and furnish specifications for everything. Can build cheaper than anybody else in Atlanta. Have big stock of brick veneer, 2-story and bungalow house plans to make selection. Let me talk to you; I'll save you money.
FRITZ WAGENER,
Room 1206, Fourth Nat'l Bank Bldg.
Atlanta, Ga.

YOU CAN GET HARDWOOD DOORS At the price of yellow pine
SEE US RIGHT AWAY ABOUT THIS
WOODWARD LUMBER CO. Atlanta

M. RICH & BROS. CO.
End of the Month Sale
Clipped Prices to Clear Stocks
To insure clean, fresh stocks, we set aside the last day of every month to clear away the broken lines, short lots and odds and ends that inevitably accumulate.
Since the best merchandise sells first, these broken lines afford unusual opportunity to secure desirable merchandise much under price.
Every Department Contributes to the Sale. These Are Some Typical Savings:
$1 to $2 Leather Shopping Bags, 69c.
35c Silk Lisle Stockings at 17c.
19c to 50c Laces to go at 10c.
50c Silk Elastic, perfect rubber, 19c.
Fownes $1.50 Gloves, light shades, 98c.
$1 all-wool Serge, 36 inches wide, at 79c.
75c Curtain Nets, many kinds, at 47c.
25c Linen hand-embroidered Handkerchiefs, 10c.
$50 solid mahogany Chiffonier at $33.50.
Remnants in every department greatly reduced.
M. RICH & BROS. CO.

RED MAN BRAND
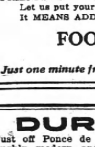

A NEW COLLAR 2 FOR 25 CTS
Long on Good Points
RED MAN IROQUOIS
SHIRTS $1.50 SHIRTS, $2.50
EARL & WILSON
Sold by DANIEL BROS. CO.
42 PEACHTREE STREET.

Moving Pictures Today
Alcazar Theater
"THE RESTLESS SPIRIT."
Three-Reel Victor, Featuring WARREN KERRIGAN.
The Famous Texas Quartette

SAVOY THEATER
"THE BLACK MASK"
Two-Reel Bison.
"HIS RICH UNCLE"
and
"THE GAME THAT FAILED."
Crystal Comedy.

THE ALAMO
"JANET OF THE DUNES."
Two-Reel Edison.
"FATTY'S REPAIR OF HONOR."
Vitagraph Comedy.
"PEGGY'S BURGLAR."
Vitagraph Comedy.
Don Ferrandeo, Soloist.
Ray Rogers, Comedy Rag.

VAUDETTE
"WIDOW MALONEY'S FAITH"
Great Irish Drama.
Two-Reel Domino.
Mutual Weekly.
Belmont Comedy Four

The Lanier
"THE TOLL OF THE MARSHES"
Two-Reel Essanay Drama.
"THE DANCING NOOSE."
Selig.
HARRIS & FIELDS,
Comedy Singers.
JACK STURGES, Ballad Singer