THE STANDARD SOUTHERN NEWSPAPER

THE ATLANTA CONSTITUTION

THE STANDARD SOUTHERN NEWSPAPER

Vol. XLVI.—No. 172. ATLANTA, GA., THURSDAY MORNING, DECEMBER 4, 1913. —SIXTEEN PAGES. Daily and Sunday, carrier delivery, 12 cents weekly. Single copies on the streets and at newsstands, 1 cent.

ALL PRIOR EFFORTS ECLIPSED BY 1913 EXHIBITS OF CORN

Three Thousand Samples of Cerial Displayed From Nearly 100 Counties--One Thousand Boys Here.

CANNING GIRLS ALSO MAKE FINE SHOWING

Many Amusing Incidents Marked First Day of the Youngsters to Be Spent in the City.

TODAY'S PROGRAM.

Prizes will be announced and diplomas awarded in the luncheon at 12 o'clock.

Corn show parade at 2:30 this afternoon. Seven club boys requested to report to J. Phil Campbell at capitol at 2 p. m.

Capitol open until 10 o'clock in the evening for viewing show.

With more than 3,000 exhibits from eighty-five counties, the Georgia corn show for 1913 eclipses in interest and value any similar show ever held in the state before. There are eighty-seven of the boy contestants who are in the 100-bushel per acre class, as against sixty-nine when the show was held last year.

The entire corridor of the first floor of the state capitol is taken up with the exhibits, which were inspected yesterday by hundreds of citizens, both from Atlanta and all parts of the state. It was universally agreed that the show was the best that had ever been seen in this city, visitors from the west declaring that it could not have been excelled in such prize corn states as Illinois and Iowa.

Conservative estimates place the attendance of corn club boys at 900 to 1,000, the expected number. Almost before Atlanta had begun the day's work, trains rolling in from the stations brought hundreds of youngsters, and throughout the forenoon a steady stream of them poured into the capitol. There they gathered around the information bureau, in charge of Henry Robinson, where they were supplied with cards introducing them to their hostesses and the necessary information was given them.

Girls Here, Too.

The girls came, also, by the forty-three strong, and their work was the center of attraction for all visitors. All day long great crowds packed the capitol, viewing the wonderful exhibits and canned goods. General gratification is felt in the greatly increased interest the general public is showing in this work throughout all of the state. This interest is felt to be a stimulus and encouragement to the young people for renewed efforts in the future.

J. Phil Campbell, the man who started these boys in the work of putting many ears of corn where one point used to grow, was about the busiest man to be found, but he glowed with satisfaction and pride over the great exhibit.

"I think we are making good progress," he said. "The fact that sixteen more boys this year pushed production past the 100-bushel mark indicates real progress and advance. We have approximately 2,000 of these fine young chaps in the corn clubs now, and their work cannot fail to do wonderful good in stirring up others.

"I believe also that the general average per acre will show some gain for 1913. I feel assured that the general interest is steadily on the increase. Organizations generally hardly appreciate the full significance of the primary work of these little fellows are doing, but the state is already beginning to know the effect of it."

Amusing Incidents.

Some of the boys, after receiving cards assigning them to seats and receiving instructions how to reach the points, either became confused or forgetful, and as a consequence some of them strayed far from the mark.

In most cases they did not hesitate to ask questions, so were not misled. In a few instances natural timidity prevented them seeking proper information.

One youngster assigned to a Peachtree street home, enthralled by his first visit to a great city, spent the forenoon gazing with wide and shining eyes at the many alluring sights offered on every hand.

Finally, the healthy appetite of a boy accustomed to hard work and outdoor life began to assert itself, and he decided it was time to start on his way toward the home to which he had been assigned.

By this time he had quite forgotten his directions about getting there, and feeling a shyness in asking strangers, he determined to take a chance, and boarded a Decatur car. He didn't mind asking the conductor about showing his card. That busy man did not lose patience, but told the little chap that he had boarded the wrong car. He kept the boy with him to Decatur and return, and when they got back in town, saw that he got in the right car at the same time instructing the other conductor just where to get the boy off. The boy arrived at the hospitable home belated and thoroughly scared, but he was soon stowing away an ample meal, and now knows that he is having the time of his life.

General Nash Lost Boy.

Yesterday afternoon at 2:20 o'clock General Nash stood at Peachtree and Walton entrance to the capitol a small boy tightly clutched in his own, while on his countenance the features was a mingled look of bewilderment and anxiety.

"What's the trouble, general?" asked a passing friend.

"I've lost one of 'em," said the general.

"Not skipping, are you, general?" continued his friend. "Lose one of what?"

"One of my corn club boys, whom the head of the military department, I've got two of the little lads. Thought I had 'em both safe and sound right with me. Been seeing fine picture shows and the like, then stopped in at a restaurant for something to eat. One of 'em finished before we did, and said he was going out in front to see what was doing. I wasn't a minute behind him, but he disappeared—swallowed up, he guifed. Beats all how that chap vanished. Now, I'm afraid to turn this one loose to look for the lost one. Say, these town-raised boys are not in the class of these boys for quick getaways."

The general looked and watched in every direction, the furrow of trouble growing deeper on his brow. Then—

"Let's move on. I'm tired of standing here," said a voice at the military man's elbow. General Nash jumped, and there stood the lost boy.

"Gracious, you are a regular Irish-

Continued on Page Seven.

CHAMPION CANNER



Miss Clyde Sullivan, of Ousley, Ga.

WILEY STRESSES PURE MILK VALUE

"Pure Food" Expert Tells of the Fearful Death Loss in Babies That Is So Easily Preventable.

"You've put a policeman at your traffic crossings to save lives; put another one at the milk bottle from which the infants drink. You would be surprised to know how many more lives are taken every day by impure milk than from accidents in the congested streets." This was what Dr. H. W. Wiley, known the country over as "Pure Foods" Wiley, had to say about Atlanta when he stepped over between trains yesterday morning.

Since the noted pure food expert left the pure food and drugs bureau of the department of agriculture he has not lost interest in his fight for pure foods, which made him famous and made him enemies all over the country. He is now on a lecture tour, and was on his way to New Orleans when he spent half a day in Atlanta.

"I want I could tell the people of Atlanta some of the things that will aid in preserving the lives of their infants," he said. "As I have to fill other engagements and cannot stay, I had rather reach them through a paper like The Constitution than in any other way."

Pure Food Baby.

Dr. Wiley was waiting for his train at the Terminal station when a Constitution reporter reached him. His first interest in the city was to know what was being done to insure the lives of its infants. It was only when at the reporter's suggestion that he opened a capacious handbag and proudly held up a picture of a lusty infant that he would talk about anything else. Newspapers all over the land have published stories of the famous "pure food" baby, and of the pride that expert takes in H. W., Jr. The papers have never exaggerated in a single sentence.

H. W. Wiley, Jr., is now 19 months old. He and his father are inseparable companions when the expert is in Washington. When Dr. Wiley takes a trip he carries the picture that he prizes most highly. It was taken when the baby was one year old, and shows a lusty youngster perched on his father's shoulders and head. The face of the baby is one that makes the one to whom the picture is shown smile with him.

Dr. Wiley told in a few words how he had reared the child and the means he had taken to insure its health. "Oh, I'm not talking—against the law," when the reporter interrupted, "I'm telling of what pure food will do."

"My baby was fortunate," began the doctor. "He was fed naturally for his first summer, and that means that a baby's life is insured. When we were living in a tuberculine-tested Holstein cow, perfect in every particular that science could show, and had her milked under sanitary conditions twice each day. We fed the baby the warm milk from the cow at each milking, and between times of milking we fed the milk warmed to blood heat.

Talks About the Milk.

"The milk was taken from the cow after her udder and flanks had been thoroughly cleansed. The milking re-

Continued on Page Seven.



SANTA CLAUS will receive letters telling what the children want for Christmas if they are mailed in care of The Constitution.

In selecting what you wish look through the Christmas advertisements in The Constitution and mention in your letter the names of the stores that have the particular things you write for.

Prizes will be given for the best letter, and Santa Claus himself will be the judge. Prizes will be awarded every Sunday. For the best letter $3 will be given every week, for the second best $2 and for the third best $1.

Santa Claus will print in The Constitution many of the letters he receives. Write your letter today.

THE ATLANTA CONSTITUTION
The Standard Southern Newspaper

15,000 PERSONS MADE HOMELESS BY TEXAS FLOOD

All the Central Portion of the State Is Inundated as Result of Streams Leaving Banks.

MANY PERSONS TAKEN FROM THE TREE TOPS

Among the Cities, Waco Seems to Be the Worst Sufferer — Several Lives Reported Lost.

Dallas, Texas, December 3.—With three rivers, the Trinity, Brazos and Colorado, and innumerable small streams out of their banks as a result of torrential rains which began Monday night and still continue, the flood situation in central Texas has assumed serious proportions. Within a territory 200 miles in length and 100 miles in width practically all of the lowlands are under water; approximately 15,000 persons have been driven from their homes; scores have been rescued from tree tops and floating wreckage; several railroads have been forced to suspend operations and incalculable damage has been done to property. Rumors of loss of life have not been verified except at Belton, where five persons were drowned.

Sections of Waco Flooded.

Waco, on the Brazos river and in the center of the flooded area, reported the most serious situation today. Sections of that city known as South and East Waco are under water and it is estimated that more than 10,000 residents were made homeless. In that city property damage is estimated in excess of $75,000. The military companies stationed there have been ordered on duty by Governor Colquitt and ball cartridges have been issued to the policemen for use in the event of looting. So far, there has been no disorder.

Train service out of Waco was practically cut off by washouts. A train which started south on the Cotton Belt line was stopped eleven miles out of the city when a railway station was lying on its side and a bridge swept away. Officials of the Texas Midland, a line 100 miles long which operates between Ennis and Paris, reported the entire system tied up, with water over the tracks in many miles. Near Elgin a Houston and Texas Central passenger train ran into a soft stretch of roadbed late today and the engine and baggage car overturned. No one was seriously hurt. Weatherford and Baird report trains running many hours behind schedule and Calvert has been without train service since yesterday.

Many People Marooned.

In the Bacon river bottoms, near Temple, a number of men, women and children still were marooned late today after spending 24 hours in the trees, and tonight it was uncertain when they would be rescued. A rescue party started through the swift water. Near Dallas this afternoon a woman was rescued a dozen persons from trees in the Trinity river bottoms and all in the day boats took refugees from their homes to higher ground at various points.

Martin, the training site of several major league baseball teams, is practically surrounded by water and the town of Hetty, on the Texas Midland railroad, is inundated to a depth of from one to three feet, most of the inhabitants having moved with such of their effects as they could hurriedly gather to Terrell.

In Waco and other large towns in the flooded district charitable organizations are caring for those made homeless, while in the smaller villages more fortunate neighbors are providing shelter for those driven from their homes. As a result, except in isolated cases, there has been but little suffering from hunger and exposure.

Flood at Austin.

The Colorado river at Austin, after falling during last night, rose again today, coming up at the rate of six inches an hour for a time tonight. Three men under a rope floated down the river at dusk, one getting into a tree but out from shore and the other two on top of the partially submerged grandstand of the baseball park. Boats were sent out to rescue the men but were unable to locate them in the darkness. Who the men are and their fate was unknown.

PREMIER IS SOUGHT FOR FRENCH CABINET

President Poincare Has Not Yet Found Successor to M. Barthou.

Paris, December 3.—President Poincare has not yet succeeded in finding a successor for M. Barthou, whose cabinet resigned yesterday as the result of the defeat of the government in the chamber of deputies. The president was busy all day conferring with the speakers of the senate and the chamber and a number of other political leaders.

The conferences will be continued tomorrow, when the president will see ex-Premier Ribot, ex-Premier Cailliaux, leader of the radicals, and Bienvegu Martin, minister of justice under Premier Caillaux, and a ministry composed of such elements as to conciliate and when all receives look as though the republicans will be the majority represented over by a leader possessing general respect, who has not participated in the bonfires fierce partisan tary struggles, such as M. Des Chanel, M. Doumorgue, Jean Dupuy or M. Delcasse, ambassador to Russia, who is reported to be returning from St. Petersburg.

All agree that whoever takes power will be confronted by an extraordinarily difficult task, and some of the deputies maintain that the only satisfactory settlement lies in the immediate dissolution of parliament.

ACTRESS ATTACKS INCOME TAX LAW

Elsie De Wolfe Brings Suit to Test Constitutionality. Alleged There's Discrimination in Levying Tax.

Chicago, December 3.—Charges that the income tax section of the new tariff law constitutes class legislation and is unconstitutional were made today in a test suit filed here against the Continental and Commercial Trust and Savings bank on behalf of Miss Elsie De Wolfe, of New York.

The United States government probably will be asked to aid in defense of the bill, according to Levy Mayer, counsel for the bank, who said he would seek a conference with Attorney General McReynolds to discuss carrying the action to the United States supreme court for a ruling.

The declaration, filed by Burke Cockran, of New York, and Colin Fyfe, of Chicago, for Miss De Wolfe, alleged that the tax violated the fifth amendment to the constitution in that it deprived her of her property without due process of law, and that it violated the fourteenth amendment in denying her equal protection under the law.

Unjust Discrimination.

The graduated scale of taxation, the declaration alleged, discriminated unjustly against persons of incomes under $100,000 a year, "usually gained from industrial and artistic pursuits," in favor of those with incomes more than $100,000 a year.

Miss De Wolfe was an actress. She retired from the stage in 1905 and is at present in Paris.

The suit was brought to compel the bank to pay the interest on thirty bonds of a power company, which the bill stated the bank had declined to pay unless Miss De Wolfe file a certificate of ownership as provided by the income tax law. Damages of $1,000 are asked in each of five counts.

Levy Mayer, attorney for the bank, said the suit would be made a test case. He also said he would probably confer with Attorney General McReynolds and might ask that the department of justice be represented in the defense of the bill.

Allegations of Plaintiff.

The plaintiff alleges that the income tax is not uniform and that the law is therefore unconstitutional, first, because:

It is imposed on only 423,000 in a population of about 90,000,000 and the persons who would pay the tax have not consented to its imposition.

The tax violates the elements of equality in the graduated scale of taxation.

The plaintiff pointed out that she, being an unmarried woman, was subject not only to a tax of 1 per cent on her whole income in excess of $3,000, but was subject to an additional tax of 1 per cent on that portion exceeding $20,000 and less than $50,000; an additional 1 per cent between $50,000 and $75,000; an additional 1 per cent between $75,000 and $100,000.

How the Tax Works.

"On the other hand," the declaration sets forth, "persons with incomes exceeding $100,000 are taxed only an additional 1 per cent on the whole excess up to $250,000; that is to say, that such excess they would be required to pay only one-fifth the rate of a person with an income of $101,000 or $100,000; persons whose incomes exceed $250,000 a year are taxed only 2 per cent on the whole excess up to $500,000; persons whose incomes exceed $500,000 a year are taxed only 3 per cent on the whole excess up to $1,000,000; persons whose incomes exceed $1,000,000 a year are taxed only 4 per cent on the whole excess, whereas if all persons whose incomes exceed $100,000 a year were taxed in the same proportion as the plaintiff, those with incomes of $250,000 would be subject, not to the additional penalty of 1 per cent, which this statute imposes, but 10 per cent; those with incomes of $500,000 a year would be subject, not to a penalty of 6 per cent, but 30 per cent; those with incomes of $1,000,000 would be subject, not to a penalty of 4 per cent, but 40 per cent, and those with incomes of $2,500,000 and over, instead of paying

a locomotive engineer and has lived in Mexico for many years.

WASHINGTON CERTAIN OF HUERTA'S COLLAPSE

Washington, December 3.—Government officials here are more than ever confident today that the patience the United States has shown in its treatment of the Mexican problem will soon be rewarded by a solution brought about by operation of the great internal force now engaged in a final struggle in Mexico. Such a conclusion has been the one objective point of the American administration.

Among the facts which form the basis of belief that the closing chapters of the Huerta regime are now being written, is a report to the state department from agents in Mexico that the federal troops are no longer in receipt of their pay, without which experience has shown their loyalty cannot be depended upon.

Other reports regarded as indicating the speedy triumph of the constitutionalist forces related to the precipitate flight of the heads of the families which have controlled vast estates in northern Mexico, employing thousands of peons in agriculture, stock-raising and mining. Their flight and the abandonment of their properties deprives the Huerta government of a source of revenue which is very much needed at present.

Inquiry that has been made unofficially into the reports that large shipments of arms and ammunition have been ordered by the Huerta government and were now on their way to Mexico, has developed the fact that such orders as are being filled were placed many months ago, in the early days of the present revolution, when it seemed insignificant.

There was no change recorded today in the disposition of American military or naval forces in Mexican waters.

The navy department announced that the 700 marines which arrived at Pensacola, Fla., yesterday on the Prairie, had been kept aboard ship because there were not sufficient quarters ashore at present for all of them. The plan is to keep some of the men permanently aboard ship.

REBELS TO BESIEGE CAPITAL OF MEXICO

Juarez, Mexico, December 3.—A new era began in northern Mexico today. It marked the peaceful occupation by the rebels of the territory abandoned by Huerta federal troops.

With 2,000 rebels, General Francisco Villa, en route from Juarez to the evacuated city of Chihuahua, passed through Ahumada, eighty-five miles south of the border, and camped at Montezuma, thirty miles farther south. Five thousand more rebels will join him on the way, and with a combined force of 7,000 men he will enter the state capital, there to establish what will be the temporary military headquarters of the constitutionalist party.

The departure of the rebel forces from Juarez with their equipment was made on four trains, a garrison of 1,700 soldiers having been left behind to guard the border town. As far as Ahumada, Villa has restored the telegraph. The railroad runs to Montezuma, where it is interrupted by burned bridges. It is to be reconstructed within a few days.

The flight of General Salvador Mercado, the federal governor and commander-in-chief, with all his officers and troops, after sending a peace commission to Villa, whose answer he did not wait to receive, makes possible the rebel occupation of Chihuahua City without a fight. The fact that Mercado sent a commission to Villa through Presidio, Texas, the civil governor ad interim, was regarded by the rebel leader as a mask to enable Mercado to get away.

So far the rebels and federals have had no parleys of any character and Villa said he thought Huerta's officers would not expect clemency from him. No word was received today from the fleeing federal generals and the band of civilian refugees. The rebels expressed the belief that after escorting the civilians to the border the officers might retreat to Nuevo Leon state, as Governor Reyes Salinas has not issued indictments in the United States for violation of the neutrality laws.

Monterey and the few remaining federal strongholds in Nuevo Leon and Coahuila will form states Villa said would be left to local bands of rebels. He intends to direct his main army toward Mexico City.

"I will have 20,000 men surrounding Mexico City about Christmas time," Villa said. "Our numbers will increase as we march southward and by the time we reach the capital the people in the city will be ready to join us."

A message received from Chihuahua by a courier said the city was quiet and that residents, formidable Americans, were much relieved by the exodus of the federals. It was stated Mercado had been bankrupt for weeks and that the soldiers had been without pay for months, so they threatened looting and mutiny.

RICH MEXICAN SHOT BY SQUAD OF REBELS

Hermosillo, Mexico, December 3.—Antonio Caballero, wealthy Mexican resident of Sinaloa, was shot here today by a firing squad of rebels. Caballero was convicted on plots to overthrow the constitutionalist government of his state.

Caballero walked alone to the wall, received the blessing of a priest and placed the executioners' bandage over his eyes with his own hands.

"Mark well the heart," he said.

A moment later he fell.

WILSON IS ATTACKED BY HUERTA EDITORS

Mexico City, December 3.—An outline of the message delivered by President Wilson to congress at Washington was prominently displayed by all the Spanish morning newspapers today. The only paper printed in English, however, buried it on an inside page. In commenting on the message The Independent, which is controlled by the government, says:

"The man at the white house has dared to affirm (against the truth universally conceded) that Provisional President Huerta is losing sympathy every day and that his fall is to be expected. It was hardly believable that President Wilson would have the temerity to assert such a thing. He thereby gives testimony of his bad faith towards things Mexican."

The Imparcial says:

"From good source it is known that some of the foreign ministers accredited to Washington criticise the message severely. They say it would be impossible to guarantee the re-establishment of peace and good government in Mexico if Provisional President Huerta, whose vigorous efforts at the pacification of the country are well known, should leave the presidency."

El Pais, the most independent of the Mexican newspapers, says:

"President Wilson's words are so injurious and depressing and at the same time the charges he makes against the Mexican president are so unjust that it is preferable to pass them by in silence in order not to awaken anti-American sentiment in Mexico."

Only vague impressions of the actual contents of the message were conveyed by the brief extracts published in the newspapers. The general conclusion was that President W[illegible] intends to keep his hands off, and leave Provisional President Huerta at the mercy of his enemies. To the administration and its adherents, this course is satisfactory. They declared today that since hope of recognition is gone, all they desire is to be let alone. The fact that no recognition is accorded to the rebels in the message seems to be a great relief to Huertista.

To Avoid Double Taxation.

Paris, December 3.—A new Franco-American treaty, destined to avoid double taxation of Americans residing in France and of Frenchmen residing in the United States in connection with the new income taxes of the two countries, was recommended by the American chamber of commerce at a meeting here today. The suggestion has aroused considerable interest in Paris. Recommendations on the subject will be sent to President Wilson and the department of state.

Suffrage to Be Debated By the Students of Mercer



Back row, left to right: Guy H. Wells and Arthur Jackson; front row: Claude Christopher and W. B. McKlesky.

Mercer University, Macon, Ga., December 3.—(Special.)—The fall term debate at Mercer university will occur Friday night, when the Phi Delta and Ciceronian Literary societies will have for discussion: "Resolved, That the women of our country should have the rights of suffrage."

The champions of the affirmative side are W. B. McClesky and Claude Christopher, of the Phi Deltas. The negative will be supported by Arthur Jackson and Guy H. Wells, of the Ciceronians.

Since arrangements have been made to revive intercollegiate debates, an increased interest has been taken in literary society work this fall. Furman university has accepted the challenge of Mercer, the debate to take place some time in the spring. Efforts are also being made to get a debate with another college.

It will be remembered that a few years ago Mercer was a formidable adversary in intercollegiate debating. And she feels that today she can resume her former prestige.

SOCIETY VAUDEVILLE FOR BENEFIT OF BLIND

In just a little less than two weeks' time, 125 young people of Atlanta will demonstrate to the general public their acting ability. The one event of the season at the Atlanta theater is promised December 17, when, under the auspices of the S. Y. L. fraternity, "The Society Vaudeville" will be staged by pretty girls and handsome chaps for the benefit of the Industrial Home for the Blind.

Rehearsals are held daily and the managing committee, composed of S. S. Swilling and Lewis Pierson, assert that the various participants take to their parts like ducks take to water. All of the young people are enthusiastic, and it is predicted that the entertainment will be a huge success and that several hundred dollars will be raised.

Motorman Is Killed.

Tampa, Fla., December 3.—Louis D. Hockett, a motorman employed by the St. Petersburg Street Railway company, was fatally wounded this last night by falling beneath the wheels of the trolley car which he was driving. Hockett leaned over the dashboard to adjust the headlight of the car, lost his balance and fell, the car passing over his body. His left arm and left ear were cut off and he was otherwise injured. He died early today.

FOR VALOR OF ARMS GEORGE BROWN TALKS

Richmond, Va., December 3.—With distinguished delegates in attendance from different parts of the United States and Canada, the American committee in charge of the program for celebrating next year the one hundredth anniversary of peace among English-speaking peoples, today discussed plans to make the event memorable throughout the country. John A. Stewart, of New York, chairman of the executive committee, called to order the first conference, over which Governor Mann, of Virginia, presided.

It was explained that the purpose of the meeting was to bring about a coordination of date and program, with relation to international, national, state and city celebrations, the committee now having under consideration more than 1,500 suggestions on the proper observance of the centennial.

In emphasizing the glory of a century of peace, Governor Mann said:

"In the light of experience and history, I would earnestly counsel that we go even further and ask an agreement from all the powers binding them to arbitrate before some competent, impartial tribunal, every cause of difference except purely internal and domestic questions with which outsiders could have no reasonable concern."

The hope expressed in an address by William I. Hull, of Pennsylvania, that there might be no celebration of military triumph called forth a reminder from Colonel George Brown, of Georgia, who feared that the valor of arms might be forgotten in celebrating the virtues of peace. Former Congressman W. W. Cocks, of New York, ended discussion on this point by the statement that the commemoration of 100 years of peace would not make the people a nation of molly-coddles.

Fancy, Large White
CELERY
5c Stalk
Regular 15c Kind
WE DELIVER
WOODALL'S
818 PEACHTREE
Phones: Ivy 7629, 7630, 7631

JONES
CASH STORES
Phone Main 428 | 124 Whitehall
Phone Main 368 | 134 Marietta
24 lbs. Famous Model Mills Monogram Flour 69c
No. 10 Silver Leaf Lard . . $1.27
20 lbs. Pure Cane Best Granulated Sugar 95c
Armour's Shield Brand Hams, Unwrapped, lb. 17½c

CUNARD
NEXT SAILINGS OF THE FASTEST STEAMERS IN THE WORLD.
SPECIAL CHRISTMAS SAILINGS
fIVERNIA, Dec. 10, 10:00 a.m.
fCARONIA, Dec. 13, 10 a. m.
fMAURETANIA, DEC. 16, 6 p.m.
fLUSITANIA, Dec. 24, 1:00 A.M.
QUICKEST ROUTE via FISHGUARD for
LONDON PARIS BERLIN VIENNA
*Campania, Dec. 31, 1am
*Carmania, Jan. 10, 10am
Lusitania Jan. 14 1 A. M.
*Campania, Jan. 28, 1am
*Carmania, Feb. 4, 5 pm.
*Calls at Queenstown East and West Bound.
MEDITERRANEAN—ADRIATIC SERVICE
Calling at Madeira, Gibraltar, Genoa, Naples, Patras, Trieste, Fiume. Sailings noon.
See Itinerary.
fCARPATHIA Dec. 9 fIANNONIA Jan. 15
fULTONIA Dec. 31 *CARPATHIA Feb. 7
†Omits Madeira, Gibraltar, Genoa. ‡Omits Madeira, Gibraltar, Genoa, carries 2d and 3d classes only. †Omits Genoa and Madeira. *Omits Madeira and Patras.
Special Winter Cruises
RIVIERA—ITALY—EGYPT
Madeira, Gibraltar, Algiers, Monaco or Genoa, Naples, Alexandria. Sailings noon.
Franconia JAN. 8 *FEB. 24
Laconia JAN. 23 Caronia JAN. 31 MAR. 17
*Will not call at Alexandria.
ROUND THE WORLD TRIPS, $498 & UP.
Special through rates to Egypt, India, China, Japan, Manila, Australia, New Zealand, South Africa and South America. Independent tours in Europe, etc.; send for booklet Cunard Tours.
AGENTS FOR PENINSULAR AND ORIENTAL S. N. CO. FREQUENT SAILINGS TO INDIA, CHINA, JAPAN AND AUSTRALIA.
Tourist Agency Office, 24 State Street, or Local Agents in your own city.


Cruises to the WEST INDIES and the Panama Canal
including SIDE TRIP ON THE CANAL
By Palatial Cruising Steamer
"VICTORIA LUISE"
From NEW YORK
January 14 February 7
March 11 April 11
Duration, 26 to 27 Days
Cost $145 $175 and up
Also Cruises to the Orient, India, Around the World through the Panama Canal, and Mediterranean trips.
Send for Booklet, stating cruise
HAMBURG-AMERICAN LINE
41-45 Broadway, N. Y., or JOHN T. NORTH, 121 Peachtree St., Atlanta; ROGERS B. TOY, Ticket Office, Un. Sta.; J. E. MILLER & CO., 6 Wall St.

TOURS FOR THE XMAS HOLIDAYS
Florida and Cuba, Dec. 24 to Jan. 5, all expenses . . . $65.00
Panama and Central America, Dec. 23 to Jan. 5 . . . $125.00
New York and Bermuda, Dec. 20 to Dec. 31, all expenses . . . $95
For particulars apply to Raffo's Tours, 129 Peachtree St., Atlanta.

That Trip Abroad!!
SECURE RESERVATIONS NOW
ROGERS B. TOY, AGENT
FOR ALL LINES
UNION DEPOT TICKET OFFICE
PHONE MAIN 813

10 CENT "CASCARETS" STRAIGHTEN YOU UP

When Headachy, Bilious, Constipated, Stomach Sour, Breath Bad.

Get a 10-cent box now.

Turn the rascals out—the headache, biliousness, indigestion, the sick, sour stomach and foul gases—turn them out tonight and keep them out with Cascarets.

Millions of men and women take a Cascaret now and then and never know the misery caused by a lazy liver, clogged bowels or an upset stomach.

Don't put in another day of distress. Let Cascarets cleanse your stomach; remove the sour, fermenting food; take the excess bile from your liver and carry out all the constipated waste matter and poison in the bowels. Then you will feel great.

A Cascaret tonight straightens you out by morning. They work while you sleep. A 10-cent box from any drug store means a clear head, sweet stomach and clean, healthy liver and bowel action for months. Children love Cascarets because they never gripe or sicken.

AMERICAN PLAN

In New York there are practically no American Plan hotels left, yet The BRESLIN, at Broadway and 29th St., maintains both "a la carte" and "table d'hote" service, thus affording transients the beneficial feature of the American Plan hotel. Within two blocks of the great Pennsylvania Terminal, with the principal theatres nearby and the great wholesale and retail districts at its door, The BRESLIN is "in the heart of things." A modern fireproof hotel of superior appointments, affording first class accommodations at moderate rates. Manager Mulligan will make it his business to see that your wants are taken care of. Write him.

Men's Smart Clothes For The Holidays!

If You Don't Live in Atlanta, Order by Mail

The Daylight Corner

Christmas is "sprucing up" time---EVERYBODY wants to be WELL-DRESSED for the holidays! In this connection, we desire to lay special stress on our large assortments of Men's smart Suits, Overcoats, Furnishings, Hats and other wearables.

We are sure you'll find it more agreeable to do your purchasing NOW---than to delay till the great RUSH just before Xmas. Come in and see the attractive assortments---at "THE DAYLIGHT CORNER."

Men's Suits from $15 to $45
Men's Overcoats from $15 to $50

J. Eiseman & Sons Co.
No. 1 WHITEHALL "THE DAYLIGHT CORNER"

C C

What the Public Wants---
And What It Gets at
Carlton Shoe & Clothing Co.
"Correct Clothes for Men"
MADE BY
ALFRED BENJAMIN
America's Foremost Tailors for Men and Young Men
For Luxury, Style and Economy

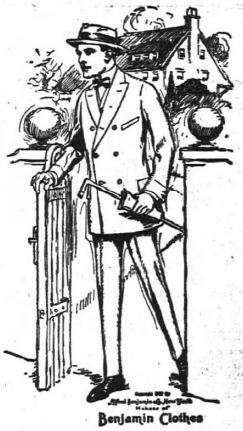
Benjamin Clothes

Wear a "Benjamin" Suit or Overcoat

In Overcoats, from the distinctive Benjamin "Standard" at $20, to the luxurious Chinchilla Overcoat of foreign weave, you can certainly select a garment that fully realizes your ideal of correct dress.

Suits and Overcoats $15, $18.50, $20 up to $45

In Furnishing Goods and Hats every department is complete, showing all the novelties of the season.

We are agents for the Famous Hanan Shoes for men and women

Carlton Shoe & Clothing Co.
36 Whitehall Street

C C

It is a mean trick to say that women are always wanting money. They are not. All they want is everything that money will buy.

UNTOLD MISERY WITH ECZEMA

On Face in Red Pimples. Itched and Burned. Scratched Until Bled. Ashamed of Face. Cuticura Soap and Ointment Cured.



Franklinton, La.—"About four years ago my face broke out in little red pimples. At first the eczema did not bother, but finally the pimples began itching and burning and then there came little raised places. I suffered untold misery. I scratched them until they bled and I could not sleep at night. I was ashamed of my face and I could not bear to touch it.

"I tried different remedies without result until I tried Cuticura Soap and Ointment and in six weeks they completely cured my face. That was nine months ago and no sign has appeared since." (Signed) Mrs. Leola Stennett, Dec. 14, 1912.

FOR PIMPLES AND BLACKHEADS

The following is a most effective and economical treatment: Gently smear the affected parts with Cuticura Ointment, on the end of the finger, but do not rub. Wash off the Cuticura Ointment in five minutes with Cuticura Soap and hot water and continue bathing for some minutes. This treatment is best on rising and retiring. At other times use Cuticura Soap freely for the toilet and bath, to assist in preventing inflammation, irritation and clogging of the pores. Sold by druggists and dealers throughout the world. Liberal sample of each mailed free, with 32-p. Skin Book. Address postcard "Cuticura, Dept. T, Boston."

Men who shave and shampoo with Cuticura Soap will find it best for skin and scalp.

GOUT
FOR PROMPT AND EFFECTUAL RELIEF USE
LAVILLE'S LIQUEUR & PILLS
RHEUMATISM
Inflammatory Rheumatism quickly relieved by using the Liqueur; the Pills prevent recurring attacks.
Full information sent free
E. FOUGERA & CO., Inc.
NEW YORK.



Just arrived in Atlanta with a carload of beautiful shetland ponies for Xmas presents. Can be seen at R. Warfield & Co's stable, Union Stock yards. Prices right.

C. G. PHILLIPS.

JESS WILLARD WINS FROM CARL MORRIS

Willard Had Eight of the Ten Rounds—The Bout Was Disappointing.

New York, December 3.—In a ten-round bout at Madison Square Garden tonight, Jess Willard, of Kansas, defeated Carl Morris, of Oklahoma. Willard had eight of the ten rounds, one was fairly even and the other, the third, went to Morris. Willard weighed 235¼ pounds, Morris 234¾.

The bout was disappointing as both men were slow and there was a good deal of wrestling and hugging, with very few clean blows. With the exception of the third round Willard outboxed his opponent, and Morris was frequently cautioned for holding. Both were clumsy, but Willard did the cleverest work. He used right-cross blows and right-uppercut, while Morris mostly played for the body at close quarters. Morris floundered at times and seemed to have no sense of direction with his blows. The crowd frequently jeered and booed.

MISS AMANDA JACK, FIRST WHITE PERSON BORN IN ROME, DIES

Rome, Ga., December 3.—(Special.) The funeral of the first white person born in Rome took place from the First Methodist church this morning over the body of Miss Amanda Jack. The dead woman was 78 years of age, having been born on August 2, 1835. Her parents were pioneers and came to Rome when the Indians still had possession of this section. Miss Jack died at the home of her niece, Mrs. Ollie Lester, in Atlanta.

WOODWARD FOR HEAD OF MILITARY SCHOOLS

Washington, December 3.—The Association of Military Schools and Colleges of the United States was organized today by presidents and representatives of institutions from all parts of the country who have been in conference here for two days. The object of the association is the unification of methods of co-operating with the war department in furthering education and training.

Colonel J. C. Woodward, president of the Georgia Military academy, was chosen president, and A. C. Hulvey, president of the Tennessee Military institute, secretary-treasurer. These officers, with Dr. Charles H. Spooner, president of the Norwich university, at Northfield, Vt., and General E. W. Nicholls, superintendent of the Virginia military institute, constitute the executive committee.

PINCHOT AND BELL ACCUSED OF LOBBYING

Washington, December 3.—Charges of lobbying in connection with the bill to permit San Francisco to take a water supply for the Hetch-Hetchy valley, involving Gifford Pinchot and Theodore A. Bell, former governor of California, were made today in the senate. During a speech opposing the bill, Senator Works remarked:

"If you will go out into the corridors now you will find Gifford Pinchot lobbying in favor of this bill. At least, he was there when I left.

"While you are mentioning lobbying," interrupted Senator Thomas, "why not include Theodore A. Bell, former governor of California, who is here opposing the bill."

"I have thought for some time," interjected Senator Kenyon, of Iowa, "that the lobby committee would offer to take up the lobbies which have been working on this bill."

$10,022 IS GIVEN FOR OGLETHORPE

Individual Subscription of $5,000 Reported, But the Name of Donor Is Withheld for the Present.

NEW SUBSCRIPTIONS.

Here are the new subscriptions reported Wednesday:

HARRIS WHITE'S COMMITTEE—A. A. Dowman, $50; J. T. Daves, $200; Lowry Parker, $50. Total, $300.

DR. GLOVER'S COMMITTEE—F. M. Loveless, $10; C. E. Sciple, $50; Julius A. Fincher, 10; Henry Muench, $25; L. I. Hatcher, $10; E. R. McKee, $50; Samuel Little, $2; R. E. George, $10; S. L. Rhoer, $50; Fair & Martin, $25; Mrs. Mamie Adams, $10; E. B. Adams, $10. Total, $215.

HENRY SCHAUL'S COMMITTEE—Bradford Byrd, $15; J. H. Stewart, $6; C. M. Jarvis, $6; Dudley Glass, $10; W. G. Thomas, $15; C. S. Standard, $6; W. H. Shaw, $80; J. C. Henson, $45; Harlee Branch, $15; W. T. Walker, $15; W. J. Gaw, $10; G. W. Brine, $50; Charles D. Atkinson, $100. Total, $246.

F. E. CALLAWAY'S COMMITTEE—A. T. Cox, $25; Robert P. Jones, $25; F. E. Callaway, $100; H. W. Davis, $100; J. C. Miner, $50; Hansell & Howell, $100; George R. Law, $50; Billy Smith, $50; George W. Forrester, $100; B. A. Sims, $50; Hughes Spalding, $25. Total, $625.

CRAIG'S COMMITTEE—Craig Cleland, $25; W. E. Cleland, $50; J. R. Morris, $50; McCullough Bros., $50; George A. Clayton, $15; J. H. Falks, $100; Charles B. Haskins, $50. Total, $340.

DR. J. CHESTON KING'S COMMITTEE—W. M. Kirkpatrick, $60; W. H. Abbott, $50; Claud E. Sims, $50; Hugh M. Dorsey, $100; R. M. Barnett, $100; George Matheson, $50; Dr. M. T. Salter, $50; J. A. Sasser, $50; D. N. Wilson, $50. Total, $550.

JOHN A. BRICE'S COMMITTEE—Edwin P. Johnson, $100; E. C. Merry, $30; R. O. Cochran, $25; M. O. Jackson, $25; P. H. Calhoun, $20; Clifford L. Near, $25. Total, $225.

L. S. BOTTENFIELD'S COMMITTEE—Warren C. Powell, $60; Mrs. R. M. Baker, $25. Total, $75.

AD MEN'S COMMITTEE—Elkin Drug company, $100; T. C. Erwin, $5; Hunter Dupree, $25; Walker Duncon, $25; Fred Houser, $25; Henrietta C. Bonner, $10; Frank Taylor, $10; W. Z. Harrington, $25; J. A. Alexander, $50; Cole Book company, $50; Tumlin Brothers, $40, C. E. Curtis, $100; Mcord-Stewart company, $100; John B. Daniel, $.00. Total, $925.

JOHN HUNTER'S COMMITTEE—Mrs. Lee Worsham, $100.

GENERAL COMMITTEE—Marion May, $500; H. A. Etheridge, $100; J. T. Carroll, $100. Total, $650.

Grand total for the day..... $10,022.00
Grand total for the week..... 26,045.50

The $10,000 mark for a single day's work was reached by the Oglethorpe committees yesterday, and the plan to refound the great university in Atlanta now is well on the high road to success.

Things got to moving faster Wednesday than they have any time since the campaign opened. With enthusiasm in their hearts and ginger in their feet, the committees and workers of the active committees, under the direction of Ivan E. Allen, are setting a new high-water mark for the big drive.

At the luncheon new subscriptions totaling $10,022 were reported, making the total new subscriptions raised this week amount to $26,045.50.

Some very surprising things happened at Wednesday's luncheon. Dr. H. J. Gaertner reported a single individual subscription of $5,000, which some of the donor to be announced a few days later. This name is already in the hands of the executive committee and will be made public in due time. Side by side with this and of equal significance with it came the subscription of $3 from Miss Jeanette Little, a young teacher in the public schools of Atlanta. She gave what she could, just as the $5,000 man gave what he could, and she, along with him, will be one of the founders of the new Oglethorpe university.

One of the largest totals reported by any one committee Wednesday was $970 from the Ad Men's club committee. A. S. Adams is the chairman of this committee, and such hustlers as Fred Houser, W. F. Parkhurst, R. H. Goodhart, W. E. Harrington and others are with him in the work.

Major Frank E. Callaway, one of the active committee chairmen, won a glorious round of deserved applause. When Major Callaway's turn came to announce the progress of his committee, he arose and very solemnly informed those present that he regretted that every member of his committee was out of town. But without stopping to catch his breath, he added that he had managed to scrape up $625 working by himself.

News was brought to the meeting that Mayor James G. Woodward had announced himself as keenly interested in the refounding of Oglethorpe university in Atlanta, both from a personal and civic viewpoint, and that a personal subscription from him would shortly be announced.

Illustrative of the wide range of interest which the Oglethorpe university project covers is the fact that Billy Smith, the popular manager of the Atlanta baseball team, has made a substantial personal subscription.

General Chairman Ivan E. Allen calls attention to the fact that the $26,045.50 raised in three days is all the more remarkable a showing because it represents almost exclusively the renewal of subscriptions made nine years ago to the old university fund.

The following special territories for the subcommittees have been allotted for this general canvass:

Atlanta National Bank building, C. D. Montgomery, chairman; Austell building, A. W. Partinger, chairman; Candler building, Dr. J. Cheston King, chairman; Empire building, John Temple Grave, chairman; Equitable building, Joel Hunter, chairman; Hurt building, Edgar Watkins, chairman; Kiser building, Donald Mangum, chairman; Peters building, Charles P. Glover, chairman; Third National Bank building, Harris White, chairman; Walton-Forsyth buildings, Porter Langston, chairman; Grant-Smith-Hilliyer buildings, Ad Men; Gas and Electric-Southern Railways buildings, F. E. Callaway, chairman; Southern Bell building, J. R. A. Robson, chairman.

PATTERSON IS HEAD OF JOINT TERMINALS

John D. Patterson, formerly superintendent of the Panama railroad, which has been back in Atlanta for several weeks, following his resignation, will become superintendent of the Atlanta Joint Terminals, according to an announcement made Wednesday. Mr. Patterson has many friends in Atlanta to whom the announcement of his return and his permanent stay here has been a source of pleasure.

Lindale Knights Elect.

Rome, Ga., December 3.—(Special.) Lindale lodge, No. 116, Knights of Pythias, last night elected the following officers to serve during the ensuing year: W. E. Campbell, chancellor commander; John Curry, vice chancellor; John M. Groves, prelate; E. W. West, master of work; W. L. Erwin, keeper of records and seals; William Walter, M. of E.; H. P. Fred, M. of A.; George Shiflet, inside guard; J. J. McHaffey, outside guard.

Best Lump Coal $4.75.
"Piedmont Coal Co., 1023."

WOMEN CALL ON WILSON FOR SUFFRAGE MESSAGE

President Is Requested to Urge Congress to Pass Amendment to Constitution.

Washington, December 3.—The adoption of a resolution calling upon President Wilson to send to Congress immediately a special message advocating an amendment to the constitution giving suffrage to women, featured today's sessions of the National American Woman Suffrage association, in convention here. The president was urged to recommend that congress proceed with consideration of the constitutional amendment "before any other legislation." Mrs. Medill McCormick, of Chicago, the author, and Mrs. Desha Breckinridge, of Kentucky, were named a committee to take the resolution to the white house.

Suffragists Very Active.

The suffragists began their activities early today with a hearing at the capitol before the house rules committee, urging the creation of a house woman suffrage committee. They closed the day with a night session, at which senators and representatives in congress told why women should be accorded the right of suffrage.

When Dr. Anna Howard Shaw, president of the association, learned late today that a number of delegates were going to the capitol tomorrow to hear Miss Alice Paul, Miss Inez C. Caldwell appear before the house rules committee to oppose the proposed creation of a woman suffrage committee, she announced from the platform that she hoped not one delegate would go.

"Your business here," she declared, "You can better attend to your business, which is getting woman suffrage, by staying here and letting the anti-suffragists attend to their business."

Mrs. O. H. P. Belmont announced that she would make a motion tomorrow to have headquarters of the association moved from New York to this city.

Mrs. McLendon Speaks.

Mrs. Mary L. McLendon, president of the Georgia Suffrage association, was applauded when she told the growth of the movement in her state and of the organization of a men's league for woman suffrage in Georgia.

At the night session Representative Bryan, of Washington, said the people of his state and other western states were disappointed and were going to express their disappointment because the president did not consider the subject of suffrage important enough to put it in his message to congress. He spoke of the president's message as a splendid state paper, but said that he was not so much interested in the civic niceties of the Philippines as in an amendment to the constitution for the enfranchisement of women.

MRS. EMILY HOWELL DIES.

Prominent Marietta Woman Passes Away in 77th Year.

Marietta, Ga., December 3.—(Special.) After a life of long usefulness and service, Mrs. Emily Howell, widow of Archibald Howell, died at her home here this afternoon. For many years she has been a prominent figure in Marietta life, being a consistent church and charity worker. She was originally Miss Emily Cleland, of Savannah, and was the second wife of Archibald Howell, who was one of the most conspicuous men of Cobb county in his time, and the father of sixteen children, all whom are now well-known citizens of this section and of Tennessee.

Mrs. Howell was 77 years old. She leaves hundreds of friends in Marietta and Cobb county who mourn her death and who testify to the fruitfulness and service of her life. She was a great-aunt of Clark Howell and Ernest Howell, of Atlanta, and has many other relatives throughout the state.

The funeral arrangements will be announced later.

Thedeceased is survived by one sister, Mrs. C. H. Colding, of Macon, and fourteen children—J. J. Howell, S. E. Howell, C. H. Howell, T. C. Howell, F. R. Howell, Eaton E. Howell, Miss Kate Howell and Miss Lettie Howell, all of Chattanooga, Miss Ellen Howell, of New York; Mrs. T. J. Carlton, of Savannah, and Miss Julia Howell, Miss Mary Howell, R. E. L. Howell and Evan C. Howell, the last four of Marietta.

JURY IS REBUKED BY FEDERAL JUDGE FOR FREEING MAN

Savannah, Ga., December 3.—(Special.)—Judge Sheppard, in the United States court here today sharply rebuked the jury which last night returned a verdict of not guilty in the case of Neal E. Corbin, charged with illicit distilling. He told the jurymen that the evidence, while circumstantial, was so plain that he did not understand how a verdict of not guilty could be returned.

"If the jurymen do not think they could convict on such plain evidence I will relieve them of jury duty," he said.

PANAMA BOOKS MAKE GOOD CHRISTMAS GIFTS

The crusade to advance the time of Christmas shopping and prevent the crushing terrors of the days just before Christmas that formerly hung like a pall over the shopping world of the country has had remarkable success.

People are doing their shopping early, and more of them would do it still earlier except for the fact that it is sometimes difficult to make up one's mind just what to give that most difficult of all persons—the man.

If you have been having this difficulty solve it now by saving the coupon in another part of today's issue and thus prepare to send him "The Panama Canal," by Frederic J. Haskin, the book being distributed to the readers of The Atlanta Constitution at cost—only 50 cents with six coupons.

RESINOL WILL HEAL BABY'S ITCHING SKIN

Resinol Ointment and Resinol Soap are absolutely free from anything of a harsh or injurious nature, and can therefore be used with confidence in the treatment of babies' skin troubles—eczema, teetching rash, chafing, etc.—they stop itching instantly and speedily heal even severe and stubborn eruptions. Doctors have prescribed Resinol for the past eighteen years.

Resinol Soap for baby's daily bath will usually prevent any skin trouble and chafing, because it contains the soothing, healing Resinol medication. Resinol Ointment (50c. and $1.00), and Resinol Soap (25c), are sold by druggists everywhere. For trial free, write to Dept. 2S-R, Resinol, Baltimore, Md. Avoid "substitutes" and "imitations" of Resinol, which a few unscrupulous dealers offer. They are often useless and even injurious.

BIGGER CORN SHOW PROMISED IN 1914

Work for Corn Club Boys and Canning Girls Will Be Prosecuted on Larger Scale Than Ever Next Year.

President Andrew M. Soule, of the State College of Agriculture, at Athens, who is in Atlanta to address the corn club boys today, says that both the corn and canning club work will be prosecuted on a larger scale during the next year than this, and that Atlanta may look for a still larger show next year.

Dr. Soule is the directing head of the boys' and girls' agencies as they co-operating in harmony with the bureau of agriculture in Washington. That organization has the history of the corn club movement in Georgia give Dr. Soule large credit for putting Georgia first among the corn club states of the union. He found the corn club idea in embryo when he came to Georgia, developed it and promoted it till the bureau of agriculture at Washington came in to help, and then go co-ordinated and organized the federal and state agencies as to place Georgia easily in the forefront, not only in numbers of boys in the clubs, but as the most efficiently organized state of all.

Corn Club Results.

Speaking of the corn club results of this year and plans for the next, Dr. Soule says:

"Georgia is credited with producing the largest corn crop in her history in 1913 and at lowest money cost. Apparently the yield exceeds that of 1912 by 10,000,000 bushels, an equivalent of so many dollars. While many agencies have contributed to this, the boys' corn clubs are entitled to a large measure of credit. Statistics not only show a rapid growth in the number of corn club boys, but increased efficiency in producing corn each year. The enthusiasm with which the boys have adopted newer and better methods of practice won for them the respect and support of the adult farmers of the state and go widely has their example been emulated that we may safely narrate the more general and successful cultivation of corn.

"The boys have shown that corn can be cultivated successfully in all parts of the state, that larger yields can be produced as easily and economically as the smaller yields made in the past.

"The methods of the boys in growing their acres of corn has been improving as the clubs have been put on a more permanent basis. This is demonstrated by the fact that this year the college has been called upon to issue an unusually large number of certicates as the corn show at Atlanta. In awarding these certicates we feel that honor is being bestowed on a body of the most worthy citizens of the state. These corn club boys stand as a chief bulwark of defense against the invasion of the boll weevil, and they constitute an important factor in placing the agriculture of the state on a permanently better basis.

Year's Work Gratifying.

"The past year's work has been most gratifying. It has been carried to a successful issue in spite of limited financial support, through the loyalty and co-operation of a number of concerned, such as the farm demonstration work of the United States department of agriculture with its demonstration agents, the state superintendent of public instruction, the county boards of education, superintendents, teachers, the Atlanta corn show, state, district and county fairs, bankers, etc.

"It is particularly gratifying to receive such hearty and helpful support from the Atlanta Chamber of Commerce and the merchants of Atlanta in their proposal of the corn show each year.

"The prospects for 1914 are most encouraging, and I believe that at the close of another year we will find the boys' corn clubs more closely established in the hearts of Georgia people than ever before. We hope that the help of good friends will be rallied to the support of the club work in 1913 will be continued. We can count on the ardent fervor and patriotism of the boys.

"In this connection it is important that the canning club work should not be overlooked. The corn show Atlanta speaks for itself. This work has been efficiently and faithfully carried on by Miss Creswell, her successful corps of county agents, assisted by the farm demonstration agents. The exhibits made are a revelation of the latent powers of Georgia girls. We should encourage the development of these talents as well as the boys'.

"The plans for 1914 call for a development of the girls' club work all along the line. Individuals count for little in accomplishing great ends. There must be the hearty sympathy of fathers and mothers, and of the well-wishers in general. This, it is believed, will be cheerfully accorded, and that 1914 will make a new record for the girls' club work of Georgia."

Working for Judge Clements.

Washington, December 3.—(Special.) Owing to President Wilson's illness he was forced to cancel an engagement made with Representative Adamson for tomorrow morning to receive the members of the house committee on interstate and foreign commerce who expected to urge the retention of Judge Judson C. Clements on the interstate commerce commission.

Money To Burn?

If so, you won't suit us; if not, WE'LL suit you. The money to burn man soon burns it up. We want the wide-awake business man who is looking for high-grade Lumber.

E. G. Willingham's Sons

Lumber, Mill Work and Interior Trim are standardized. You know what you're getting when you buy from us. Auto truck deliveries.

542 Whitehall Street

That Boy With the Inquiring Mind? Here is the Christmas Present for HIM

COUPON
Save it for a Copy of
THE PANAMA CANAL
by Frederic J. Haskin
Author of "The American Government"
The Atlanta Constitution, Dec. 4, 1913
Colonel Goethals says: "Accurate and Dependable"

HOW TO GET THIS BOOK

On account of the educational value and patriotic appeal of this book, The Constitution has arranged to distribute a limited edition among its readers for the cost of production and handling.

It is bound in heavy cloth. It contains 400 pages, 100 illustrations and diagrams, an index, and two maps (one of them a beautiful bird's-eye view of the Canal Zone in four colors). IT IS ACTUALLY a $2.00 VALUE.

Cut the above coupon from six consecutive issues of the paper, present them with 50 cents at our office, and a copy of the book is yours. Fifteen cents extra if sent by mail.

OUR GUARANTEE: This is not a money-making scheme. The Constitution has undertaken the distribution of this book solely because of its educational merit and whatever benefit there is to be derived from the good will of those who profit from our offer. The Constitution will cheerfully refund the price of the book to any purchaser who is not satisfied with it.

PRESENT SIX COUPONS OF CONSECUTIVE DATES
FIFTEEN CENTS EXTRA IF SENT BY MAIL

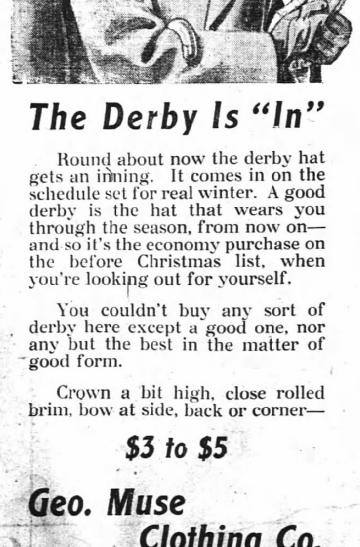

The Derby Is "In"

Round about now the derby hat gets an inning. It comes in on the schedule set for real winter. A good derby is the hat that wears you through the season, from now on—and so it's the economy purchase on the before Christmas list, when you're looking out for yourself.

You couldn't buy any sort of derby here except a good one, nor any but the best in the matter of good form.

Crown a bit high, close rolled brim, bow at side, back or corner—

$3 to $5

Geo. Muse Clothing Co.

Aigh's
BUSIEST AND BEST 1 STORE
ATLANTA'S

Mail and Express Orders

filled almost quick as received, in fact it's a "Fast Mail Order Department"—Utmost care taken same as tho' you were present in our store.

All orders $10.00 or over we prepay the charges. You run no risk whatever in trading at this Big Department Store—for if you are not satisfied you have privilege of sending back. Vast assortment of everything here for your Christmas Gifts—Write for our Christmas Catalogue.

J. M. HIGH COMPANY
Atlanta, Georgia

PREACHERS TAKE HAND IN INDIANAPOLIS STRIKE

Ministers Propose to Publish Statement of Facts in Regard to Trouble.

Indianapolis, Ind., December 3.—Ministers of Indianapolis took a hand in the teamsters' strike, when they submitted a proposition at the union meeting late today. The ministers proposed to obtain a statement of facts from the union and also one from the employers. These statements, the ministers said, they would have published so that the citizens would know the cause of the trouble. In this way they hoped to bring the team owners and teamsters together. The teamsters, at their meeting, did little more than appoint a committee to confer with the ministers.

Before the ministers took a hand in the situation, it had been reported that the union would vote to permit drivers, whose employers had signed the union agreement, to return to work. This was urged by the Central Labor Union, and the teamsters' officials were busy obtaining signatures of employers to tentative agreements. It was said more than 100 team owners had signed, but that the list did not include any of the large employers.

The question of calling a general strike has not been put over until a meeting of the central Labor Union strike committee tomorrow night.

What few disorders there were today were of the "hit-and-run" variety. A small crowd would collect quickly, stone a wagon and disappear as soon as the police came in sight. Only one person, Eugene Rutledge, 18, was injured seriously. He was shot in the leg by strike-breakers on a coal wagon. The five men on the wagon were arrested, but later released when witnesses said shots also had been fired from the crowd. Grocery, ice and coal dealers reported little trouble in operating their wagons. New arrests were made today.

A complaint has been made to city authorities by church organizations against the free operation of brewery wagons when bread, milk and other supply wagons are interfered with. Officials of the teamsters' union said the drivers of brewery wagons belonged to the Brewery Workers' union and were not in the teamsters' jurisdiction.

A report reached Mayor Wallace today that strikers were drinking and arming at meetings in saloons. A number of saloons were raided, but only a few men were found.

GILCHRIST RETIRES FROM SENATE RACE

Tampa, Fla., December 3.—Ex-Governor Albert W. Gilchrist, who recently announced himself a candidate for the United States senate to succeed Duncan U. Fletcher, today made public announcement of his withdrawal from the race. Pressure of private business is assigned as the reason. Two candidates for the office remain, Senator Fletcher and John H. C. Stockton, of Jacksonville.

ZELAYA IS RELEASED TO RETURN TO SPAIN

New York, December 3.—Jose Santos Zelaya, the former Nicaraguan president, who was arrested here a week ago at the instance of his government, which charged him with the murder of two countrymen in 1907, was released from the Tombs today, after the federal authorities here had received word from the state department that Nicaragua had withdrawn its demand for his extradition.

Two conditions were imposed upon Zelaya, to both of which he agreed, according to his counsel, Clarence G. Calston, who said he was in communication indirectly with the Nicaraguan government today, through the American state department. Zelaya, his government stipulated, must not mix in Central American politics again and must leave the United States for Spain within a reasonable time. When he has finished his business that brought him to New York, Zelaya said, he would sail for Spain, there to reside and engage in commercial pursuits.

Friends of the one-time Central American president crowded about him with congratulations when United States Commissioner Shields told him he was a free man. "I am very thankful for the warmth the American people have shown me," Zelaya said. "For years I suffered from injustice in the United States, so I am not surprised."

OFFICERS ARE NAMED FOR ATLANTA EAGLES

After spirited balloting, in which it was necessary on some of the elections to take several votes before results could be secured, the Atlanta Aerie of Eagles chose its officers last night for the coming year.

The following is the list of officers announced as elected: E. H. Arnold, aid, wormy president; H. E. Ruth, vice president; G. D. Eggard, chaplain; H. A. Fisher, secretary; R. E. Williams, treasurer; A. Rhodes, physician; C. Arnold, inside guard; James Alexander, outside guard, and J. J. Bates, trustee. There were about 150 members present at the balloting.

PUT NO TRESPASS SIGN OVER RAILROAD TRACKS

Savannah, Ga., December 3.—(Special.)—Claiming that the property belongs to him, R. S. Sales today erected a "no trespass" sign over tracks used by the Central of Georgia railway on River street. Sales was upheld by the supreme court in his contention that the property belongs to him, and not to the city.

The Central got its right-of-way from the city. Central officials announced that they will pay no attention to the sign when they have occasion to cross the tracks. Sales, who is a wealthy towboat operator, says he means business.

Eastman Gets New Pastor.

Eastman, Ga., December 3.—(Special.) At the annual conference of the South Georgia Methodist Episcopal church just closed in Macon, Rev. W. E. Arnold, who has served the First Methodist church of this city for the past year, was transferred to the Second Street church, Macon, and Rev. W. E. Towson, who was pastor of the Ashburn Methodist church, has been assigned to the Eastman church.

IRON HAND IN ALSACE SUPPORTED BY KAISER

Berlin, December 3.—Coming direct from Donaueschingen, where he conferred with the Grand Duke Friedrich, this afternoon Chancellor Von Bethmann-Hollweg, who apparently undertook to steer a middle course between the military and civilian interests. The chancellor's speech likewise was constantly interrupted.

From the imperial chancellor's remarks and General Von Falkenhayn's attitude, it was deduced that the emperor supports the conduct of the Zabern garrison.

Representatives of all the parties except the Socialists, conservatives, bitterly attacked the action of the military men. The clerical, Herr Hoffmann, declared it a shame that the efforts of the last years toward reconciliation had been rendered of no avail.

The Alsatian liberal delegate, Dr. Von Calker, declared that his work of sixteen years toward reconciling the various elements had been undone by the government's attitude.

Finally there was proposed a vote of non-approval of the government. It was seconded by representatives of all parties with the exception of the conservatives, and the vote will be taken Thursday.

Indications are that it will be passed.

MILLIONS ARE ASKED TO BUILD GOOD ROADS

Washington, December 3.—Expenditure of millions of dollars for good roads was proposed in bills introduced today by southern representatives in congress. They call for varying scopes of work with appropriations to run as high as $100,000,000.

Representative Candler, of Mississippi, asked present for the construction, maintenance and improvement of public roads and rural delivery routes through the cooperation of joint action of the federal and state governments. He proposes a $100,000,000 for the appropriation of $100,000,000, of which $25,000,000 annually would be available.

Representative Stephens, of Mississippi, proposed highway improvement by the department of agriculture in co-operation with the highway departments of the various states. His bill asks congressional appropriation of $5,000,000 for the present fiscal year, $6,000,000 for the next year and every future fiscal year $12,000,000. Each the same bill was introduced by Representative Byrnes, of South Carolina.

Representative Lee, of Georgia, introduced a bill to provide for highway improvement work by the department of agriculture and proceed along the same lines as the Byrnes-Stephens bills, except that it would appropriate $50,000,000 after the second year.

Representative Underwood, of Alabama, proposed $500 for demonstration work on public roads in the United States was proposed by Representative Heflin, of Alabama.

MEN OF SCIENCE WILL VISIT STONE MOUNTAIN

During the convention in Atlanta from December 29 to January 3, of the American Association for the Advancement of Science, a number of the members will take a trip to Stone Mountain to examine the geological wonders of the mass of solid rock, which is considered one of the most remarkable phenomena in America. Many of the scientists will come to Atlanta on Sunday before the convention opens and arrangements are being made to have a number of Atlanta pastors preach special sermons dealing with the relation between religion and science.

The meetings of the association will be held at night in the Auditorium-Armory. In the afternoon the separate bodies comprising the association will meet in different parts of the Auditorium.

Some 4,000 delegates are expected. There is a membership of over 9,000 in the association in America, which is divided into groups, affiliated with the main organization.

NEW THEATER OPENS DOORS IN BAINBRIDGE

Bainbridge, Ga., December 3.—(Special.)—Bainbridge's latest improvement is a new theater, the Chisham, which opened tonight with George Cohan's "Little Millionaire" as the attraction.

The theater, which cost, for building alone, $35,000, is one of the neatest and most improved in the south. Its seating capacity downstairs is 525, and in the balcony 384, and not a post appears anywhere. The stage is entirely visible from one point of the orchestra or balcony as from another. The latest shifting devices are employed for the scenery and is 40 feet and 41 deep, with a 60-foot rigging loft in which 1,000 pounds of scenery has been placed. The indirect lighting system is employed throughout, no light being visible in the theater.

A brilliant audience filled the house tonight, the event being one of the chief social occasions of the year.

NEWSPAPER MEN WILL BE GUESTS OF WINECOFF

There'll be a gathering of the clans next Monday night at the Hotel Winecoff.

Atlanta scribes are to be the guests of Manager Frank Harrell at a big "blow out" that will far surpass anything of its kind ever put off in Atlanta. The fun will commence promptly at 9 o'clock, and will last far into the morning.

Only the boss' reporter will have to work Monday night. His city editor will be among those present at the feast, which leaves him without a chance to duck his assignment and attend the big event, as reporters sometimes do.

BURDETT NOMINATED FOR MAYOR OF NEWNAN

Newnan, Ga., December 3.—(Special.) A city primary was held today to nominate a candidate for mayor, four candidates for aldermen and four candidates for membership on the board of education.

The successful candidates were as follows: For mayor, A. S. Burdett, no opposition; for aldermen, J. G. Arnall, J. W. Stripling, W. A. Steed and A. M. Cottin; for board of education, P. P. Cottin, E. M. Cole, W. C. Wright, R. O. Jones, no opposition.

W. O. W. Unveil Monuments.

Eastman, Ga., December 3.—(Special.) The Lumberman Camp, No. 1, of Woodmen of the World of Eastman, unveiled the monuments erected over the graves of the late J. D. Tayler and J. A. Nixon in Woodland cemetery on last Sunday afternoon. The ceremonies were in charge of Deputy W. H. Woodruff, of Macon. The Eastman Woodmen, together with a large number of visiting Woodmen, met at the Woodmen's hall and marched in a body to the cemetery where the exercises took place.

Rome Lodge of Jr. O. U. A. M.

Rome, Ga., December 3.—(Special.) Council No. 83, Junior Order of United American Mechanics, last night elected officers to serve for the next six months as follows: W. O. Bradford, councilor; W. D. Bohannon, vice councilor; J. S. Sitton, Jr., R. C.; C. M. Dougherty, R. S.; R. L. Harper, A. R. S.; J. L. Holloway, financial secretary; C. L. Richardson, I. S.; E. H. Chamber, O. S.; Ben Popham, conductor; Scott Watson, warden; W. H. Morris, treasurer; W. H. Thornsbury, chaplain, and H. T. Landers, recording secretary.

AT THE THEATERS

"Ben-Hur."

The international production of "Ben-Hur" is drawing tremendous crowds. Yesterday the house was sold out at the matinee, but plenty of choice seats remain for every night and for the Saturday matinee. The capacity of the Atlanta is such that great crowds can be handled with ease and hundreds are coming to the city from all parts of the state to witness the performances. The production is bigger and better than ever and the interest is hardly less than when the big show first came south. It will remain through Saturday night.

Robert Hilliard.

(At the Atlanta.)

Beginning this morning at 9 o'clock seats will be placed on sale for the engagement of Robert Hilliard in "The Argyle Case," the detective play which was written particularly by William A. Brady. Mr. Hilliard is well remembered as having appeared in the best play ever shown at the Orpheum, "A Fool There Was," and in the new play his work is as wonderful and he characterizes as in that famous play. He is coming to Atlanta almost direct from New York, where "The Argyle Case" attracted packed houses for its full season. He has the same New York cast in every respect and performance that was given at the Astor theater in the metropolis. The engagement is for Friday, Saturday and Wednesday with a Wednesday matinee.

Keith Vaudeville.

(At the Forsyth.)

A great combination of vaudeville is attracting capacity-seating audiences to the ever busy and popular Forsyth this week. Each of the seven features of the bill register splendid hits and collectively make it a show that is appealing and pleasing. The headline feature is Miss Orford and her wonderful elephants, positively the best animal novelty that has ever been presented at the Forsyth or any local theater in Atlanta. Two of the elephants used by Miss Orford are larger than the average seen here and the third is a cute baby that is clever as he is cute, seemingly. Ells and Bryant register a big hit as a singing and talking team. The headline feature last week will be Yvette, the eccentric violinist direct from Paris. This attractive woman presents what is declared to be the greatest novelty in modern vaudeville.

"A Butterfly on the Wheel."

(At the Lyric.)

"A Butterfly on the Wheel" was originally played in London, where it was produced by Mr. Charles Frohman. Mr. Lewis Waller who comes to this country to appear in "The Garden of Allah," played the leading role. It was through the efforts of Mr. Waller that the play was brought out in New York and where it ran for an entire season. This year Miss Eleanor Montague is starring in the leading part of the frail young wife Peggy. The production is next week's attraction at the Lyric.

"The White Slave."

(At the Bijou.)

Bartley Campbell's romantic melodrama of the days before the war in the south is pleasing large audiences this week at the Lyric. It is a play that has been every where popular in Atlanta, has been the play once or twice, but there is a mysterious charm about it that can always be depended upon to fill the theaters wherever presented. Bartley Campbell, the author of the play, spent many years in Louisiana as a newspaper man. He grew to love the south and her traditions and when he wrote "The White Slave" he endeavored to transfer to the stage the impressions he had gathered during his life in the south and he has woven a story of intense heart interest. Matinees will be given on Thursday and Saturday.

"Nobody's Claim."

Swift gun play, hair-breadth escapes, startling scenic effects and all the details of the good old-fashioned melodrama will be seen this week at the Bijou, where the Jewell Kelley company is drawing immense audiences in Rolfe Sanchez's drama of the California gold fields, "Nobody's Claim." The splendid success of his dramatic work the big crowds that are attending the Bijou this week are the best evidence that the play is meeting with great favor with patrons of the Bijou. Manager Jewell Kelley will offer the English melodrama entitled "Over the Top," a play which has not been offered to Atlanta theatergoers in a great many years.

Columbia Theater.

The best evidence that "By the Sad Sea Waves" is an altogether pleasing musical burlesque is that standing room is at a premium at every matinee and night performances at the Columbia theater. There is plenty dash and ginger in it and the chorus numbers are all great. Charlie Gramlich and Helena Hall both have parts out of which they get big laughs every minute they are on the stage. The olio headliner, Red and Gray Eagle, remains second to none and have a act full of thrills and is a distinct novelty.

WITH THE MOVIES

The Alamo No. 1.

"When Mountain and Valley Meet," a very beautiful two-reel Lubin feature, will be shown at the Alamo No. 1 today. Having tasted of the fruits of the Valley, Bess, a mountain maid, like Eve of old, desires to return again to Mountain Home. Her father, intending to her mother that she is ill, she returns to the valley, leaving the most of the big rough stones behind. The Mountain Boy follows and wends his way in his usual fervently, having brought her down. Finding her in the mountains, the Valley man forgiving her on her arrival, dropped his other sweetheart and took to heart the new sweetheart. The Mountain man's instinct leads him after the girl he loves and as God-given mate, to the valley where the gals whence there is no returning.

The Alamo No. 2.

Auriena will appear in the famous Oriental dance of death today at the Alamo No. 2. This is acclaimed as the most gorgeous and thrilling vaudeville act ever produced in a motion picture theater. In addition to this picture will be shown and the Mosarch quartet will sing. One of the Mosarch boys, Vitargas, is entitled "The Swan Man," and tells how a wealthy young man in London teaches himself to sing with a beautiful child of the soil. They decide to get married, but the Swan girl finds herself embarrassed by her new surroundings. Only in London could such a thing happen. The young man finds her again in her old surroundings and realizes that after all she is his love.

The Vaudette.

A splendid Irish drama in a two-reel Domino picture entitled "The Fiddler" will be seen at the Vaudette today. This is another one of the Irish successes which are making the Domino players famous. It is something of a departure from the usual run in portraying Irish as the middle and upper class rather than the "evicted emigrants" in the mountains. The latter are the fastest horses in Kincraig county. His daughter, Molly, is in love with Jack Wilson upon whose mother's cottage the squire has a mortgage which he threatens to foreclose unless Molly accepts the man's intentions. He has entered his two best horses in the Donnybrook steeplechase, with excellent prospects of winning the 500 guines prize, and the threatened to foreclose the Widow Riley's mortgage in order to force Jack into entering. The girl disguises herself as a jockey and wins the race.

For Permanent Levees.

Washington, December 3.—Delegations from the Mississippi valley states urged before the rivers and harbors committee of congress today an appropriation to build permanent levees along the Mississippi river as a protection against floods. The spokesmen in the main favored the Randell-Humphreys bill now pending, which would provide for levees to cost $80,000,000, of which the states would have to raise $20,000,000.

HE SAYS HIS MOTHER DISLIKED HIS WIFE

Clinton, Mo., December 2.—Tilly O. Puckett, charged with murdering his mother, testified today that his mother, Mrs. Susan Mahnson, quarreled with him because she did not like his wife.

"Ma wanted me to drive my wife away," he said, "but I told her I never would do that. Then she said she would not see me both pulled in coffins than living together."

Puckett said that on the night of his mother's death he awoke to find his house afire. He shot at some one going out the rear door. He said he then carried his wife and child from the house. Not until the fire was nearly extinguished did he discover his mother's body under some charred porch timbers. This, Puckett said, was the first he knew of his mother's being near the house.

WOMEN NEEDN'T TELL HOW OLD THEY ARE

Chicago, December 3.—Chicago women who qualify as judges and clerks of elections will not have to tell their ages. This concession was granted yesterday by county judges Pinckney, who will make the appointments. Legal age will be satisfactory answer to the question concerning age qualification.

Nearly 500 applications have been received from women who wish to serve as judges or clerks of elections. Appointments probably will be made within the next two weeks.

Ambition Pills

For Nervous People

The great nerve tonic—the famous Wendell's Ambition Pills—that will give vigor, vim and vitality into the nervous, tired out, all in, despondent people in a few days.

Anyone can buy a box for only 50 cents, and all druggists are authorized by the maker to refund the purchase price if anyone is dissatisfied.

Thousands praise them for general debility, nervous prostration, mental depression and unstrung nerves caused by over-indulgence in alcohol, tobacco, or excesses of any kind.

As a brain food or any affliction of the nervous system, Wendell's Ambition Pills are unsurpassed, while for hysteria, trembling and neuralgia they are simply glorious. Fifty cents at druggists everywhere. Mail orders filled, charges prepaid by Wendell Pharmacal Co., Syracuse, N. Y.

CHENEY'S EXPECTORANT

Cures Whooping Cough, Croup

Colds, ruuning of the nose, sore throat, Cheney's Expectorant, slightest laxative. Cheney's Expectorant stops whooping cough. Children like Cheney's and have for the past fifty years. Take the old-tried and true cough cure. 25c at drug stores.—(adv.)



At the Grand Canyon of Arizona you can



hit the trail



coach along rim



camp out



and see the Indians

The Grand Canyon is a mile deep, miles wide and painted in sunset hues.

A short and inexpensive side trip from main California line of the Santa Fe. In a Pullman all the way.

El Tovar Hotel, management Fred Harvey, provides high-class accommodations.

All you would like to know about the Canyon is told in our booklet, "Titan of Chasms." Ask for it.

Jno. D. Carter, S. P. A., 14 N. Pryor St., Atlanta, Ga. (10)

Pulling Against Handicaps

The average man has about all he can do to get ahead without bucking the setbacks to mind and body from

Coffee Drinking

Coffee isn't a food. Anything not a food which is taken into the system makes the eliminative processes work overtime to throw it off. Often the unprofitable thing, when taken regularly, accumulates faster than it can be eliminated, and becomes a destroyer.

Besides, coffee contains caffeine, a subtle, poisonous drug—about 2½ grains to the cup. It is well known that caffeine frequently causes heart trouble, nervousness, sleeplessness and biliousness—serious handicaps to progress and comfort.

If something is hindering your efforts, try the simple test of leaving off coffee ten days and using **Postum.**

If after a few days you begin to feel better—sleep well, nerves steady up and brain gets clear, you will know how to avoid that kind of trouble.

Postum, made only of prime wheat and a small per cent of New Orleans molasses, is a pure food-drink—wholesome, nourishing and delicious. It is absolutely free from caffeine or any other drug.

Postum now comes in two forms.

Regular Postum—must be well boiled to bring out its delightful flavour and food value.

Instant Postum—(the new form) is a soluble powder. A teaspoonful stirred in a cup of hot water makes a delicious beverage **instantly.** Add sugar and cream to taste.

"There's a Reason"

for

POSTUM

Sold by grocers everywhere.

Want Ad Brings Man From Canada to Atlanta

Finds Him Truck Farm, Partner, Home and Equipment

Long Pull and Wonderful Power of Constitution Ads Proven to Citizen of Quitman, Ga.

EDITOR THE CONSTITUTION,
DEAR SIR:—

Last year I had to leave Canada on account of my wife's health. As I had no acquaintances and no business connections anywhere I decided to make a systematic study of local conditions as set forth in the representative newspapers of various sections of the West and South.

In my reading I made a list of what seemed the most suitable places. Against the various sections of the country I marked 'for' and 'against.'

I sifted the list down to states, the states to towns, the towns to Atlanta.

I chose The Constitution as a safe guide and the Want Ad Columns as a comprehensive directory.

I had a little money to invest in a small truck farm and wanted a partner. Through one ad I found my man. Together through the Want Ad Columns we found the farm.

This is how I sum it up: Through The Constitution I chose the town near which to settle. From the Want Ad Columns I settled all other questions from the man and the farm through a long list of household furniture, farm implements and supplies, stock, chickens, farm help, and the best time and place to market the products of my farm.

E. L., QUITMAN, GA.

What Constitution Want Ads Did for Mr. E. L., They Will Do for

YOU

Index to Want Ads Page 13, Column 2

THE ATLANTA CONSTITUTION

"The Standard Southern Newspaper"

KODAKERS.

Special Enlargement Offer

5x7 Art Mount . . . 25c
8x10 Art Mount . . . 30c
By Mail 5c Extra

Select your favorite negative and have enlargements made—handsomely mounted—a desirable Xmas gift.

CONE'S—Two Stores—Atlanta, Ga.

WHOOPING COUGH

SPASMODIC CROUP ASTHMA COUGHS BRONCHITIS CATARRH COLDS

Vapo-Cresolene

ESTABLISHED 1879

A simple, safe and effective treatment for bronchial troubles, avoiding drugs. Vapo-Cresolene stops the paroxysms of Whooping Cough and relieves Spasmodic Croup at once. It is a boon to sufferers from asthma. The air carrying the antiseptic vapor, inspired with every breath, makes breathing easy, soothes the sore throat and stops the cough, asserting restful nights. It is invaluable to mothers with young children.

Send or Postal for Descriptive booklet.

ALL DRUGGISTS

Vapo-Cresolene Antiseptic Throat Tablets for the inhaled throat. They are especially valuable to smokers. 25 cents of your druggist or from us, 10c in stamps.

VAPO-CRESOLENE CO. 62 Cortlandt St., N. Y.



SEND YOUR FILMS TO

E. H. CONE, Inc., Atlanta, Ga.

Our new Atmospheric Interest laboratory is the device. Only expert work and quick service. Mail order department—films developed and printed. Write for Catalogue.

28 HOMELESS MEN DIE IN LODGING HOUSE FIRE

Horror Has Stirred Boston, and Probe Is Begun to Fix the Responsibility.

Boston, Mass., December 3.—The fire which cost the lives of twenty-eight homeless men in the Arcadia hotel, a low-priced lodging house in the south end district early today, had become the subject of eight separate investigations by nightfall. Some of these were aimed at determining where lay responsibility for the conditions which made the loss of life so large, and others were directed toward devising measures to protect hundreds of other men forced by circumstances to seek shelter in simila- places.

Most important of the investigations was that begun by the grand jury. Directed by District Attorney Pelletier, the jurymen visited the hotel while the ruins were still smoldering. They saw the remains of cots laid side by side in a general dormitory on the fifth floor and narrow, box-like rooms on floors below in which privacy was obtained by inmates for a few cents more than was paid by the dormitory occupants. The cause of the fire was not determined.

A large quantity of painters' materials, District Attorney Pelletier said, was found in a closet on the second floor, but apparently it had not been touched by the flames.

Later the jury went to the city hospital morgue, where Medical Examiner Timothy J. Leary pointed out that in nearly every instance death had been caused by suffocation, although in two or three cases it was evident that fire ended the lives.

Joseph Corsona, of Brookline, president of the firm which operated the Arcadia as part of a chain of lodging houses in Boston, New York, Brooklyn, Newark and Jersey City, believes the fire started under the stairs in the main hallway. Within a few months three other mysterious fires have been discovered there, he said. "This fire was undoubtedly set," he added.

None of the men found dead had been identified tonight. Two of the injured taken to the city hospital, William Sullivan and George F. Adams, died during the day.

Search of the bodies developed little to assist in identification. It revealed the financial circumstances of the men who met death or suffered from the effects of all the victims.

CORN CLUB BOYS

Buy Your New Buggy Direct From Factory SAVE $15 TO $50

The only mail order vehicle factory in the South, selling direct to the consumer at wholesale factory prices, is located right here in Atlanta. We employ Southern white labor and build strictly high-grade vehicles designed especially for use on Southern roads, which means that they will give better service and satisfaction than vehicles built without reference to road and climatic conditions where they are to be used.



NO. 820-B. GUARANTEED TWO YEARS. FACTORY PRICE, $49.75

Come to See Our Factory

We shall be glad to show you through our factory and let you examine the class of raw materials used and see for yourself how the GOLDEN EAGLE, EAGLE and WHITE STAR vehicles are made. You will then understand WHY they are THE BEST made and WHY we can afford to sell them with an iron-clad guarantee for two and three years. If you can't come to see us, write a post card for BIG FREE CATALOG, showing all the latest 1914 styles of vehicles and harness.

The famous $49.75 Golden Eagle Buggy is used in every county in Georgia, as well as in all of the Southern States, and is universally recognized as the best buggy ever built and sold at the price. It is better than you can buy at retail at $75.00 and $80.00. Come, see how it is made and let us prove our claim.

Golden Eagle Buggy Co.
Means St. and Ponders Ave. Atlanta, Georgia

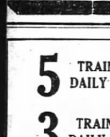

P. E. Coleman, Mgr. Ivy 1817.

HOLIDAY PRICES UNTIL JANUARY 10

SET OF TEETH CROWN AND BRIDGE WORK $3.00

All Other Work at Special Prices.

NEW YORK & AMERICAN DENTAL ROOMS
28½ and 32½ PEACHTREE STREET
Over Bonita Theater

5 TRAINS DAILY TO Little Rock
3 TRAINS DAILY TO Hot Springs

Leave Memphis
7:00 a.m., 9:45 a.m., 11:00 a. m., 2:30 p.m., 12:01 midnight

Modern equipment and polite employes make the short trip one of pleasure and comfort.

Rock Island

Trains leaving Memphis at 11:00 a. m., 12:01 midnight run through to Oklahoma and Texas.

Get all information from
H. H. Hunt, District Passenger Agent, 18 North Pryor St., Atlanta, Ga.

"BALMAKAN" OVERCOATS

Here are the new Overcoats that have made such a tremendous hit all over the country. They are made with wide collars that button up close about the neck ---extra large raglan sleeve heads---kimono style--- with extra wide, full flowing, bell skirts forty-six inches long.

The fabrics we show are very fine imported Scotch and English effects, lined through the shoulders and sleeves with silk.

These Coats sell everywhere, in this grade, at forty-five dollars, but owing to our reorganization sale, are priced very low. See them in our windows . . $33.50

CLOUD-STANFORD CO.
61 PEACHTREE STREET

MATRON IS WANTED AT FULTON TOWER

Fulton county commissioners will be asked to provide a matron for the jail, where it is estimated several hundred women are incarcerated each year. A number of leading organizations and officials of the county have passed resolutions requesting the provision of a woman to care for the women in the Tower. It is stated that inquiry in many large cities has shown that practically all of them provide a matron, and that much more desirable results have been obtained from the care of women by the right sort of matrons.

The resolutions asking the commissioners to appropriate funds for this purpose bear the names of:

The Atlanta Equal Suffrage association, James J. Heavers, chief of police; Uncle Remus Memorial association; Joseph Hasterham chapter, Daughters of the American Revolution; Peace Circle; Universalist church mission circle; Woman's alliance of the unitarian church; Evangelical Ministers' association, Woman's club, of College Park; Labor league, Woman's Aid Society of the College Park Baptist church; Women's auxiliary to the railway Mail association; Federation of Trades, Inman Park Industrial club, Second Ward Civic club, Decatur Park Parent-Teachers association, Frances Willard, Women's Christian Temperance union; Ponce de Leon circle, Women's Christian Temperance union, Women's Aid, Tabernacle Baptist church; Gilbert A. Attaway and Georgia Ladies' Aid, Union Congregational church; Atlanta Patterson, Women's Christian Temperance union; Women's Label league and auxiliary, Atlanta Federation of Trades.

IT LOOKS LIKE SPRING IN ATLANTA AT PRESENT

Slowly the weather is creeping towards spring.

Today, the weather-makers say, will be warm and clear. Friday will likely be warmer than today and by Sunday, so far as the weather maps are concerned, it is more than likely that the city will be basking in December-May weather.

The generally rainy conditions which were reported all over the south two days ago, are clearing up. The whole south is due for another fortnight of incomparable weather conditions if predictions and forecasts can be relied on.

One of the peculiar features of the spring-like weather is the fact that it is now diametrically opposed to what all almanacs state should be the kind of atmospheric conditions existing now. According to these "farmers' friends" it should be colder than a wedge of restaurant mince pie at present but according to the thermometer it is April.

However, the weather wiseacres are wagging their heads and declaring that before this winter is over Atlanta will have real winter weather, from which the citizens will henceforth date time.

JOHN H. WHALLEN DIES AFTER A LONG ILLNESS

Louisville, Ky., December 3.—John H. Whallen, well-known theatrical promoter, capitalist, and for years a ruling power in Louisville politics, died tonight at his home here after a long illness, which became acute a week ago. With his brother, James Whallen, who survives, he was one of the organizers of the Empire Burlesque circuit and in that and other various other business enterprises the two had amassed a large fortune. John Whallen, born of Irish parents in New Orleans in 1850, was left fatherless in Kentucky, when only 7 years old. At the age of 13 he joined the confederate cavalry, under General John Morgan, and a few years after the war located in Louisville. Thirty years ago Whallen, as chief of police, led the raids against the numerous gambling houses which then flourished in Louisville.

CONFUSION CAUSED BY SALARY INCREASE

Police Thought Ordinance Intended to Secure Larger Salary for First Year Men.

The ordinance recently adopted fixing the salaries of patrolmen and firemen after January 1, 1914, has caused some confusion among the men of the two departments. Among the police the impression seems to prevail that the new salary scale increases the salaries of $90 a month men to $95. This impression is not correct, for the ordinance was drafted primarily for the purpose of increasing the salaries of the first year men. However, Councilman Charles W. Smith, the author of the ordinance, went a bit further by adding $5 a month to the salaries of those men who are receiving $90 dollars.

The minimum for the first year's service is $75 a month, $80 per month for the second year; $85 for third year and $90 for the fourth year and thereafter.

It is provided in the ordinance that the pay for policemen and regular firemen shall be $70 a month for the first year, $80 for the second year, $85 for the third year and for the fourth year and every year thereafter they are to receive $90 a month. It is the purpose of the ordinance to fix the salaries only of such men as are now receiving $90 per month and less, and it is the purpose to affect the salary of any man who is now receiving more than $90 per month. The main purpose is to raise the pay from $65, now being received by first year men, to $70 per month.

Increases for Teachers.

The increases for the school teachers become effective in September, 1914. The new scale provides that the minimum pay for teachers in white grammar schools of the city shall be fixed at $65 per month, and the maximum pay for such grade teachers shall be not exceeding $85 per month. Nothing in the ordinance applies to the pay of principals, as their pay remains the same as fixed by the board of education. Assistant principals in the white grammar schools shall be paid a minimum salary of $72 per month and not exceeding $95. Grade teachers in the negro grammar schools have their salaries fixed at $40 a month under the new scale, to be increased with years of service according to the rolls now fixed by law until the grade teachers receive the sum of $55. Assistant principals are to receive a minimum salary of $50 a month and a maximum of $60.

BOY'S LEG IS BROKEN BY AN AUTOMOBILE

While on his way from school, Jack, the 14-year-old son of Mrs. Leila Turner, of 139 Nelson street, was struck at Nelson and Walker streets early yesterday afternoon by an automobile driven by M. M. Mashburn, of the Southern Bell Telephone company.

His right leg was broken and he sustained numerous cuts and lacerations about the head and upper body. He was carried to his home, only a short distance away, where he was attended by a physician.

Immediately following the accident, Mashburn, after he had carried the injured boy to his home, called police headquarters and notified them of the occurrence. Call Officer West answered the call. He found Mashburn waiting at the corner where the accident occurred. After a thorough investigation West learned that the driver was traveling less than ten miles and hour. No case was made.

A number of eyewitnesses declared that the injured boy had run across the street directly in front of the car, and that the accident was unavoidable.

ASK A CHANGE IN LAW IN BLIND TIGER CASES

Until several days ago the city code required that the recorder, before passing sentence on persons convicted of drunkenness, ask the accused where he secured the liquor and if the accused gave the information the recorder was authorized to relieve the accused of a jail sentence.

At the request of Recorder Broyles, Assistant City Attorney Ellis has drafted an ordinance which relieves the recorder of the duty of interrogating accused persons for the purpose of learning where they bought whisky. In many recent cases, it is said, persons convicted of drunkenness have appealed to the higher courts on the technical grounds that the recorder did not ask the questions required by the code, and that they claimed that they were deprived of the relief from jail sentence.

As the law now stands, with the recently enacted ordinance, the recorder can ask the prisoner any questions he deems necessary, and can lift the jail sentence if he chooses.

MUNICIPAL COURT WILL SAVE COUNTY MONEY

The county commissioners at their meeting on Wednesday authorized the new Atlanta municipal court to proceed with the matter of leasing suitable temporary quarters in which to hold court sessions and house clerks and marshals until such a time as the court's quarters in the new county courthouse shall have been made ready for occupancy. Chief Justice Eugene Thomas, of the new court, presented a schedule of estimated operating expenses of the new court to the commissioners, and declared that $2,300 per month would be a sufficient sum to pay all salaries and to take care of the temporary rent.

It was pointed out to the county commissioners that the justice courts now cost about $6,300 per month. It was also pointed out that the new court will take in about $6,600 per month, as against a smaller sum now collected by the justice courts.

The commissioners congratulated the new court officers on their plans for a cheaper administration of justice in the lower courts of the county.

CRAWFORD WILL CASE TO BE RESUMED TODAY

The Crawford will hearing will be resumed today before Auditor James L. Anderson. The hearing was checked on Monday to allow attorneys for the contending heirs-at-law to produce some certified affidavits in court.

Sensations are expected to be sprung by the lawyers representing Mrs. Crawford today, following the statement on the stand Monday, on the part of Dr. J. W. Hurt, the Crawford family physician, that the aged and wealthy land owner died from pneumonia, not poison. The contending heirs allege that Mrs. Crawford gave her husband poison, from the effects of which he died.

Mrs. Crawford was arrested on a justice warrant and is now awaiting the action of the grand jury under $6,000 cash bond.

ATLANTA IS VISITED BY A RUSSIAN PRINCE

Atlanta was visited by royalty "incog" on Wednesday.

Prince Julius Nicholas Loudowensky, with his wife, spent a few hours here.

Prince Loudowensky stopped off in this city en route to New York. He is connected with the Russian Imperial library in St. Petersburg, has traveled everywhere, speaks English better than the average Atlantan and is thoroughly cosmopolitan.

The coupled left here yesterday afternoon for New York. They sail for home next month.

Baptist Ministers' Banquet.

A luncheon will be served Thursday at the Hotel Winecoff to 100 local Baptist ministers. An address by the Rev. John E. White will feature the speaking which will follow.

Colds, Cures Headache and Grip
LAXATIVE BROMO QUININE Tablets remove cause. There is only One "BROMO QUININE." It has signature of E.W. GROVE on box. 25c.

Address by Joel Hunter At Tech Night School Is Open to the Public

"The Analysis of a Trading Statement" is the subject of a special lecture to be given before the Tech Night School of Commerce on Thursday evening by Joel Hunter. It will be given in the auditorium of the Tech Y. M. C. A., corner North avenue and Fowler street, at 7 p. m. Thursday. An invitation has been extended to the general public to attend this address.

Great efforts are being made to establish a uniform trading statement form for the use of those engaged in some one line of business. Some $5,000 has been expended by the Harvard Graduate School of Business Administration and the Retail Shoe Dealers' association in establishing such a form for retail shoe stores.

Mr. Hunter will explain in detail a trading statement and show how the comparison of records of such statements aids materially in the administration and management of the different phases of any business concern.

Justice of the Peace Releases Man Indicted On Charge of Burglary

Americus, Ga., December 3.—(Special.)—When Jesse Howard, an Americus white man, failed to answer this afternoon to the indictment for burglary, it was ascertained that he had recently been released from jail by a local justice of the peace upon a nominal bond and had immediately gone to parts unknown. Judge Hamilton was indignant when the facts in the case became apparent, and will request the grand jury to investigate the official act of the justice who thus released Howard upon such bond.

Howard was charged with having burglarized the Eldridge residence here several months ago, wherein valuables worth $100 were stolen. The affair has created considerable sensation locally.

Remedy Used By Three Generations

Mothers Who Took It When Children Now Giving It to Their Children.



WM. ROSWELL TAYLOR.

There must be genuine merit in an article that has stood the test of two generations of users.

In the field of medicine none has had greater success, nor retained that success to a greater degree, than Dr. Caldwell's Syrup Pepsin, which is now being used by three generations of people. Its use in families is constantly becoming more general. The reason, primarily, is that it has merit. It is what it represents itself to be, a laxative-tonic: it does not make exaggerated claims nor use coarse language to set forth its virtues.

It is a medicine, but so mild and gentle a medicine that thousands of mothers give it to tiny infants, and yet, in a slightly larger dose, it is equally effective for grown-ups. It is for any disorder of the stomach, liver or bowels, for constipation no matter how chronic, for dyspepsia no matter how severe, for biliousness, sour stomach, gas on the stomach, headaches, drowsiness after eating and similar complaints arising from a clogged-up condition of the bowels. It is pleasant to the taste and does not gripe. It can be used with safety and good results by anyone at any age or in any condition of health, and that person's health will improve. Every druggist sells it and the price is only fifty cents and one dollar a bottle.

Thousands of families throughout the country are never without Syrup Pepsin in the house, among them Mrs. W. A. Taylor, 717 Lincoln Ave., Beloit, Wis. She has five children and gives Dr. Caldwell's Syrup Pepsin to all of them as needed. Little William used to cry half the night with cramps and pain, but since being given Syrup Pepsin he does so no longer. The use of this remedy will teach you to avoid cathartics, salts, purgatives and physics generally as they are entirely too harsh. Syrup Pepsin cures gradually, but the cure is comfortable, safe and permanent.

Families wishing to try a free sample bottle can obtain it postpaid by addressing Dr. W. B. Caldwell, 419 Washington St., Monticello, Ill. A postal card with your name and address on it will do.



YOUNG WOMEN OF THIS TYPE ARE BELL OPERATORS

Not every girl can become a Bell telephone operator. Each applicant must possess a pleasant, well-modulated voice, her eyesight and hearing must be good, and she must be even tempered and of a patient disposition.

We are as careful in selecting operators as we are in training them. They must live at home with their parents or guardians and must furnish satisfactory references.

Applicants are given several weeks' training in the theories and practices of telephone operating. They are then given actual experience at a dummy switchboard not connected with any subscriber. The training of operators therefore does not interfere with the service.

The importance of giving prompt and efficient service and of treating the public with courtesy and consideration are features which we insist upon and impress upon operators constantly from the moment the application is accepted.

The public today demands personal attention. Human intelligence is essential to render proper service to a modern community. A scream, a cry for help in the ear of a Bell telephone operator, sets in motion a vast, resourceful organization which brings quick relief.

In times of emergency the Bell operator never fails to meet the situation in an admirable manner. She is the hero of modern business life.

She is a human being of quick intelligence, trained to meet the requirements of an advanced age, and science has not yet been able to devise any invention that can successfully and satisfactorily fill her place.

Such are the young women who respond "Number, please" to your calls, making some human errors, but standing ready at all times to give you the intelligent personal attention so essential to efficient telephone service.

Southern Bell Telephone and Telegraph Company.

THE CONSTITUTION

Established 1868.
THE STANDARD SOUTHERN NEWSPAPER

Published Daily, Sunday, Tri-Weekly

CLARK HOWELL,
Editor and General Manager.
W. L. HALSTEAD,
Business Manager.

Directors: Clark Howell, Roby Robinson, Albert Howell, Jr., E. R. Black, H. W. Grady.

Entered at the postoffice at Atlanta as second-class mail matter.

POSTAGE RATES:
United States and Mexico.
10 to 12-page papers, 1c; 12 to 24-page papers, 2c; 24 to 36-page papers, 3c; 36 to 56-page papers, 5c.

ATLANTA, GA., December 4, 1913.

SUBSCRIPTION RATES.
By Mail in the United States and Mexico. (Payable invariably in advance.)

	1 mo.	6 mo.	12 mo.
Daily and Sunday	60c	$3.25	$6.00
Daily	40c	2.25	4.00
Sunday	25c	1.25	2.00
Tri-Weekly	....	....	1.00

By Carrier.

In Atlanta 65 cents per month or 15 cents per week. Outside of Atlanta 60 cents per month or 14 cents per week.

J. R. HOLLIDAY, Constitution Building, sole Advertising Manager for all territory outside Atlanta.

The address of the Washington Bureau is No. 1127 S Street, N. W., Mr. John Corrigan, Jr., staff correspondent in charge.

THE CONSTITUTION is on sale in New York city by 2 p. m. the day after issue. It can be had at Hotaling's Newsstands, Broadway and Forty-second street (Times building corner), Thirty-eighth street and Broadway and Twenty-ninth street and Broadway.

The Constitution is not responsible for advance payments to out-of-town local carriers, dealers or agents.

OGLETHORPE AND ATLANTA.

Prestige is one of the greatest assets of the modern city.

It can be capitalized in a tangible manner.

The insuring of Oglethorpe university means a tremendous enhancement of the prestige of Atlanta.

The commercial side is not, of course, to be overlooked. The many students brought here from all parts of the south will provide a periodic increase in the city's population and in the aggregate revenue of the city.

But that is viewing the matter only from the material aspect of direct benefits.

The larger outlook associates with the presence of Oglethorpe in Atlanta publicity international in its scope and publicity of the most effectual sort.

It means a great deal to a municipality which, like Atlanta, has attained metropolitan proportions, to be identified with the highest educational ideals and facilities in the mind of the world.

And that is the significance of Oglethorpe. Chicago, Boston, New York and Princeton, to mention four cities only, are recognized centers of culture and progress. Contributing largely to this general effect is the fact that each one is the site for a great university. Influences that stimulate thought and foster progress and arouse civic enterprise and commercial activity radiate from a university properly equipped and properly officered. And it is that sort of university that is projected in the form of Oglethorpe.

A few years ago, only, the people of Atlanta oversubscribed their allotment of $250,000 for the refounding of this historic institution which fell before the devastation of the civil war.

Since then Atlanta has grown richer. Her reputation has spread farther. The world expects more of her. The south, that has already given liberally to the Oglethorpe movement, expects more of her.

It should be easy under these changed and advanced conditions to quickly complete the subscription list. The path is already blazed in the action of seventy public-spirited Atlantans contributing a sum which totals $70,000. If all those who originally subscribed to the fund will do their part it will not take long to write a successful conclusion to the campaign now being so vigorously prosecuted.

It is an investment in civic betterment and material uplift that is now offered the people of Atlanta. Each dollar you subscribe to Oglethorpe university means a direct and indirect return, assuming proportions and stretching over a period of time defying all standards of calculation.

FOR JUDSON CLEMENTS.

There is now pending in the house committee on interstate commerce a resolution addressed to President Wilson reciting that the failure to reappoint Judson Clements to the interstate commerce commission will be equivalent to a "national calamity." Since most of the members of the committee, of all parties, have already expressed identical sentiments to the president in the first person, there is little doubt the resolution will pass.

A significant feature of the resolution is that one of its framers is Representative Esch, of Wisconsin. He is among the most profound students of the economics of the railroad problem in congress, and collaborated in much of the railway regulatory legislation now on the statute books. The estimate of such a man on the worth of Judge Clements cannot be minimized.

The fact that death and resignation leave Judge Clements the one member of the commission with long and detailed experience argues powerfully for his retention.

The president, who is receptive as well as self-reliant, may confidently be expected to take cognizance of non-partisan sentiment with regard to so important a member of the commission.

A STANDARDIZED RACE.

Ethnologists the world over will watch with eagerness the curious experiment about to be inaugurated by Mrs. L. Brackett Bishop, of Chicago. Mrs. Bishop, whose husband has ample means to finance her theory, is about to undertake the upbringing, as in one family, of representatives of fifteen of the most important racial types in the world. She expects to take these children at the age of one year, gathering them from every country on the globe, and rear them all according to a common formula. Her contention is that by subjecting them to an identical environment they will all develop at maturity into virtually the same human types.

Mrs. Bishop's attempt, in other words, is to undo at one swoop the scriptural catastrophe of the tower of Babel, not to mention the course of differentiation of races and peoples that has extended over the hoary centuries. She is pinning almost her entire confidence to the belief that heredity is subordinate to environment. The trial challenges the imagination, but common sense balks at any prophecy of vivid results, save perhaps as shedding light on the ultimate course we must pursue in bringing together the peoples of the world.

One need go no further than the case of the southern negro to find ground for interesting misgiving as to Mrs. Bishop's experiment. The environment of civilization has done much for the southern negro since he was brought from the jungle, but it has not changed the hereditary traits of the mass of the race. It is true, of course, that this condition is aggravated by failure of the southern people since the civil war to shepherd the negro as they did before the civil war, but that failure only qualifies and does not change the ultimate status.

Heredity, stavism are powerful influences. The babe of the South Sea islander inherits certain traits which will require decades of outbreeding to eliminate. The Teuton, the Scandinavian, the Anglo-Saxon, the Irish, the Russian, the Jew all bear distinctive inherited instincts and qualities which require the hammering process of the decades to influence to a palpable degree.

In brief, it seems at this stage in history impossible to evolve what might be called a standardized race, and it is not certain that such an one would be desirable. But the enterprise of Mrs. Bishop at least piques interest.

CLOSING IN ON HUERTA.

Each fresh development in the Mexican situation vindicates the wisdom of the policy of President Wilson.

The so-called "rebel" forces in the northern half of the republic appear to have triumphed utterly over the troops of Huerta. Their path toward Mexico City itself has been cleared of many obstacles.

Strongly significant also is the fact that the commerce of the entire country is threatened with stagnation by the action of the oil interests in cancelling their contracts to furnish fuel to the Mexican railways. Once the transportation system of the country is paralyzed the end cannot be long deferred.

The financial plight of Huerta seems to be desperate. He is resorting to forced loans, to practices that smack of extortion, to any any every device that will raise money with which to breathe temporary life into his cause and stave off the inevitable climax.

What is to develop after the elimination of Huerta, and that is only a question of days or weeks, is as yet sealed in mystery.

As yet no dominant, all-controlling figure has appeared on the Mexican horizon. There had been hope that Carranza might develop into the man of the hour, but later chapters give rise to misgiving on that score.

If no other weakness in his character existed, the mixture of vacillation and bragadocio he has shown in treating with the special envoy of President Wilson casts doubt on Carranza's ability to control the situation. It appears the chief cause of the breakdown in the negotiations was the fact that he could not give guarantees of ability to hold his own generals in check. A commander who cannot handle his own following can hardly be expected to accomplish definite results with factions personally inimical or indifferent to him.

This purely negative phase cannot, however, be of much longer duration. The toppling of Huerta is likely to be the signal that will bring to the foreground some one individual around which the elements really committed to the welfare of Mexico can rally. As for Huerta himself, his futile and savage regime will not have gone for nought if it makes clear to Mexico and the world the intentions of the United States to settle the Mexican problem without interference and to permanently discountenance government by brute force and midnight treachery.

Even Huerta's name is not a pronounced success.

Huerta threatens everything except to resign.

Pretty soon it will be hard to keep up with the shop-early procession.

Mexico likes the front page too well to slide off.

It will certainly be a sane Christmas to Father, who will have to keep his head while he digs for the dollars.

If Secretary Bryan would send Huerta a course of his lectures he might be resigned to his fate.

The senate is working overtime, but it will never do enough to make up for lost time.

Mr. Carnegie's peace temples make pretty pictures, but their usefulness seems to end there.

Huerta would take the field, but that he fears some hungry officeseeker might take the chair.

The pilgrims to the Christmas country are joyously singing: "I'm near my journey's end."

Just From Georgia

By FRANK L. STANTON

One Way to Christmas.

I.

I made a way to Christmas; it reached a lowly door—
A cabin where my heart received a blessing from the poor;
And brighter beamed the Christmas stars in holy heavens above;
I was not rich, yet became a millionaire of Love.



II.

Sweet was that way to Christmas; it was as the spring
Had scattered flowers around it and told her birds to sing;
I had not traveled such a road for many years;
For God's poor blessed me, and I saw the sunlight in their tears.

III.

Walk ye that way to Christmas—a pleasant way and sweet;
There ye shall find forever prints of the Master's feet;
There ye shall gain, when not a star is shining through your night,
The blessing of the human hearts that yearn for love and light.

The Old Lady Speaks.

"The Old Man is so different from everybody else that he is like a play say, likes one set apart; he don't follow no customs; if you laid down the law for him today he'd walk all around it for half a year an' better, an' jes' when you was thinkin' he was safe and sound he'd fall over it an' break the law all to pieces. An that's how things happened recent. He'd been as sober as a judge ought to be for the longest, an' I 'lowed that he was goin' straight through to Christmas, when lo and behold, he fell as flat as a flounder; and ever since he come to himself he's been mopin 'round the house, or settin' in his old armchair, by the chimney corner, a-smokin' of his pipe an' sayin' this here world ain't no friend to grace. You see it was thisaway: He'd been savin' up his strength fer a week's drammin' long 'bout Christmas, but he ketched a convenient cold, an' went to drinkin' some o' them liver regulators that has more lickor than liver in 'em, an' fust news he knowed he didn't know nuthin', an' now he sees nuthin' ahead of him but a dry Christmas, for he ain't had his day too previous he can't, in all conscience hit it up when ever body else is hittin' it; so he looks like a funeral, an' the friends that come to see him are Job's comforters and look as solemn as pallbearers. They tell him that havin' done it all hisself, he'll have to take his medicine. But the old sinner don't want to swaller it."

* * * * *



* * * * *

An Invitation.

Come 'long, Mister Christmas,
Take off yo' hat an' stay
Till Mister New Year climb de latch An' let in de day.

Come 'long, an' tell us
All de good you'll do;
Kiss de lil' chilluns
An' Kaint dey dreams come true.

Come 'long, Mister Christmas,
Sling de snow an' sleet;
Any day you comin'
We finds you mighty sweet!

The Different Brethren.

The editor of The Marion Record gives these views of life by two of his subscribers:

"Dr. Kracker says he knows 'The world is a goin' to the devil, you can't trust nobody very far, and it keeps a feller busy dodgin' to keep someone from beatin' him out of his hard earned money. I don't see as I've got anything particular to be thankful for.

"Bill Booster says, says he: 'It's a mighty good thing for us all to stop and count our blessings; this is a fine old world, after all, and more folks are helping other folks than ever before. And I'm here to be honest and we can find something good in everybody, if we just look for it.'"

* * * * *

Old Trouble.

When you meet him on the highway,
When he's smilin' sweet at you,
When he'd a hand-shake and a handsome,
Don't you tell him howdy do!

Not a word of honey-sweetness
From his lips can you believe.
When he brings a wreath of roses
There's a dagger up his sleeve.

The Real Philanthropist.

"You don't have to be wealthy to be a philanthropist," says The Bush Signal, "any old time you pat a kid on the head or smile at a baby in the arms of a faded mother, or say a kind and encouraging word to a looking fine, or speak a word of cheer to the despondent, or slip a dime to a cripple, or send a few flowers to a hospital, you couldn't do more if you had three billion dollars."

* * * * *

All Alike.

A Dixie lover puts his thoughts to this tune:

"Holidays in Dixie land
Bright as bright can be,
But any day in Dixie
Is a holiday to me."

The Liberal Editor.

"For one turkey," says The Adams Enterprise, "we will send you the paper three years; for enough turkey to feed our family and children you may have the paper for a lifetime."

Well, What's the Answer?

(From The Douglas County Sentinel.)

How often we see a man get out and look all over town for his dog, if it is not at home in the evening, when his son or daughter can stay away until the wee hours of the night and he will never once inquire where he or she is, or care what kind of company they may be in. And still you wonder at the increase in crime.

A Story of the Moment

By WALT MASON,
The Famous Prose Poet.

MISPLACED KINDNESS.

"The wonder is," observed the wild man of the woods, "that any married man remain in the busy haunts. Most wives are excellent people, and few husbands deserve them, yet with the best intentions in the world they make things uncomfortable around home. The good husband would rather suffer in silence than wound his wife's feelings, and so he goes ahead suffering until he can endure no more, and then he flees to the forest primeval where nature applies a balm to his bruised and broken spirit.

"I feel quite satisfied that few married men have been so blessed in their wives as I was. My wife was a decent, dutiful woman, and I have never ceased to admire her splendid qualities of mind and heart. But there were some things she couldn't understand. For instance, she was determined to keep me supplied with home-made slippers. She was always making them out of colored wool and other materials. If there is anything I detest, it is home-made slippers. The ones my wife used to make were so constructed that nobody but a civil engineer could distinguish the right one from the left, and they looked like billboards. I always felt as though I was wearing a pair of pies on my feet when I had them on, and when visitors came to the house in the evening I was convinced that I hid my feet under the sofa. Nothing is better calculated to make a man look ridiculous than home-made slippers, which recall to mind tatoos of the mottoes women used to make out of colored wool. Whenever I contemplated my slippers I felt that they would look better if they had rustic frames on them.

"A man can go to the store and buy, for a few paltry kopecks, slippers which fit his feet and preserve his self respect. I bought such a pair once, and took them home, and my wife wept for three days, saying that I loved her no longer, or I'd appreciate the beautiful slippers she had made for me. So I put the bought slippers in the stove and wore the home-made ones, professing such unbounded admiration for them that my wife finally relented, and the while winged cruel words were spat in its work in our humble home once more.

"My wife was always making outlandish things and expected me to wear them. She was extremely proud of the ear pads she made out of my cast-off trousers. They looked like pancakes and no sane man would be found dead in them. Every morning, in cold weather, that admirable woman would see that I put on my ear pads before I left the house, and then she'd stand at the window watching me until I turned the corner, and thinking how happy and comfortable I must be with those lovely things on my ears. But as soon as I turned the corner I took them off my ears and chucked them into my overcoat pockets. Before long my ears were frozen a dozen times than to meet anybody I knew and be exposed to the scorn of the populace. And then there came the evening my wife would ask me a hundred questions about those ear pads and the amount of comfort I got from them. And she wanted to know what my friends thought of them, and I just had to sit there lying like Ananias at a fish picnic competition.

"I suppose some moralists will hold that I should have told the truth at all hazards, but the highest ambition of a married man is to have peace. There is no comfort for anybody under the roof in which the wife and mother is weeping, and nothing makes her weep quicker or louder than the knowledge that her husband doesn't like to wear the slippers or ear pads she made for him.

"It is not the same way with mittens. I could buy an excellent pair of mittens at the store for 50 cents, and they would be handsome and serviceable, but my wife persisted in making my mittens for me, and she seemed to have the idea that my fingers all stuck out at right angles from each other, and that my thumb grew in the middles of my palm. I wore such home-made things for years and years, and concealed my broken heart as best I could, but the crisis came when my wife undertook to make a cap for me. Then I heard the call of the deep tangled wildwood, and the primeval part of mercury couldn't have taken me from the busy haunts any faster than I went."

WONDER.

By GEORGE MATTHEW ADAMS.

Wonder is able to make big men and women of us all. For when we most sincerely feel that we are small and unimportant, that moment we are in reality biggest and greatest. Look into the Heavens at night. Wonder at the magnificence. Take note of the worlds in Stars as they wink and blink among themselves millions of miles away. Wonder at them and how headless they seem to you—so small, so tiny—so infinitesimal!

Wonder—but as you Wonder, THINK.

Look about you—no matter where you may be. There are always things to Wonder at. Every page of Nature is a Wonder Garden. Every Seed and Tree and Rock and Breathing Thing is Nature's masterpiece through the Mind and Effort of Man, is but the further arranging of chances for Wonderment.

Wonder—but as you Wonder, THINK.

As you go to your Bed tonight, before closing your eyes in sleep, Wonder at it all—Sleep, that for the time obliterates conscious Life and takes you away from activity and turmoil, but to return you again in safety recharged with Strength and Will. Wonder at the miracle of Sleep.

Wonder—but as you Wonder, THINK.

Let the power of Wonder that is so free to you correct your distorted viewpoints. Let it lift and brace you. Let it abolish the false Conceit within you. Let it convince you of your humanness and lead you through your work in this world, contented with your lot—an Uncomplainer.

Circumstantial Evidence.

(From Answers.)

Kelly was brought into the dock charged by his wife with assaulting her.

Mrs. Kelly, who looked even better-half in charge on the previous night, found that her head was very painful toward the meantime. Consequently, when she took her stand in the witness box she said she was unable to give evidence against him.

"But," protested the magistrate, "when you gave your bail you distinctly stated that he had struck you in the mouth."

"Well, and it's true, some one hit me in the mouth, your worship, I'm thinking it over, I can't say who it was, for I had my back turned to him at the time!"

The Bossing of the Babes.

(From The Philadelphia Times.)

One might think that nowadays fathers and mothers, teachers and clergymen had given over the moral welfare of the youth of our country to juvenile courts, sociologists, authors of "books with boys in them" and writers of lurid plays. So far as the city is concerned the civic parent knows that his sons nowadays have few chores to do, no wood to chop, cellars to clean, sidewalks to shovel free of their snowy covers. The janitor and the delivery wagon perform all these tasks, and so the city must perforce supply something to take their place. For boys are active animals, and unless their superfluous energy can be worked off in some way there is bound to be trouble for the peace of mind of the grown-ups and for the police as well.

The World's Mysteries

WHEN WAS MRS. BROWNING BORN?

It seems strange no doubt to the average reader that such a question should be asked as to when Elizabeth Barrett Browning was born, as she lived at such a recent period and should be well within the memory of many readers of this article. Yet for a long time there was a doubt as to when this greatest of English poetesses was born, and even she herself and her husband were never absolutely sure of the date.

The latest copy of the Encyclopaedia Britannica says: "She was born probably at Coxhoe hall, Durham, for this was the home of her father and mother for some time after their marriage in 1806. Her baptismal register gives the date of her birth as the 6th of March, 1806, and that of her christening on the 16th of February, 1808. A long misunderstanding as to her age, whereby she was supposed to have been born three years later, was shared by her contemporaries and even by her husband."

John H. Ingram, in his life of Mrs. Browning, states that she was born in London on Saturday, March 4, 1809, and in an appendix to his book he sums up some of the evidence on the subject. Mrs. Richmond Ritchie, who claimed to have received her authority from Mr. Browning, declared that the place of Mrs. Browning's birth was Burn hall, Durham, and the date March 6, 1809.

In his research, Mr. Ingram discovered in the "Tyne Mercury" for March 14, 1809, an announcement for March 4, "In London, the wife of Edward M. Barrett, Esq., of a daughter." After publishing his data, it is said that Mr. Browning himself took exception to them, asserting that his wife was born on March 6, 1806, at Carlton hall, the residence of her father's brother. This was disputed by Mr. Ingram who investigated and found that Carlton hall did not belong to S. Moulton Barrett until after 1810.

In June, 1883, there appeared the following paragraph in The Academy: "The birthplace of Mrs. Barrett Browning, the poetess, has been finally set at rest, the Rev. Canon Barrett, rector of Kelloe, having discovered the entry of her baptism in the Kelloe church register. It was there Elizabeth Barrett was born on March 6, 1806. She was privately baptized, but was received into the church at Kelloe on February 16, 1808, when her brother, Edward Barrett Moulton-Barrett, was baptized."

Coxhoe hall, Durham, was quite probably the place of birth rather than Carlton hall, for Mrs. Browning's father did reside at Coxhoe hall during several years of the past century while his home in Herefordshire was in course of building—the new home being ready for occupancy about the commencement of the year, 1809.

On account of the delicate health of Elisabeth she was privately baptized by the Rev. George Stephenson at Coxhoe hall and was received into the church on February 16, 1808, on the occasion of the baptism of her brother, says another writer.

For the reason that Mrs. Browning's mother was born at Fenham hall, Newcastle-on-Tyne, no doubt accounts for the entry in the "Tyne Mercury." The entry, it has been suggested, probably refers to another daughter, as it cannot be a misprint.

"The Dictionary of National Biography," the standard English biographical dictionary, states that the place of the poetess' birth is Burn hall, but gives the date as March 6, 1809. The statement that one writer makes, referred to the date 1806, is that another daughter had been born between and yet the authority mentioned states that Elizabeth was "the eldest daughter of Edward Moulton." It must be remembered that Edward Moulton took the name Barrett after succeeding to some property not long after the birth of Elisabeth.

"The Century Dictionary of Names," the "New International Encyclopaedia," "Nelson's Encyclopaedia" and most other authorities have settled upon 1806 and Coxhoe hall as the place of Mrs. Browning's birth, but it seems very strange that through all the years that she was recognized as the greatest of English female poets, there should have been so much controversy as to the date and place of her birth.

CIVIL ENGINEERS.

By GEORGE FITCH,
Author of "At Good Old Siwash."

(Copyright, 1913, for The Constitution.)

A civil engineer is a quiet man with a thick coat of sunburn, who spends his time reviving climates, editing the landscape and training mosquitoes into lives of usefulness.

In order to do this the civil engineer does not tear the earth wide open with a hundred-ton spade or perform other feats of strength. He is usually of ordinary size and build. He only uses his own hands to could not push around a small creek, let alone a river. The civil engineer does not rely on muscle. When he desires to move a mountain or wipe out a few hundred square miles of desert with a dam he takes his logarithm to bed with him, and the next morning he fills an acre of brown paper full of figures. As the result of this he knows where to put a tired air and a carload of blue prints and motions to the steam shovels to come on up and help them.

The civil engineer is not generally known. This is because he cannot often be found on the street corners or in the clubs or in the act of decorating grand opera with a few tuneful shirts front. He usually lives in the wilderness in hip boots and a last week's shave. After the ordinary man has been in the wilderness for a few years his mother wouldn't know him. But after an engineer has lived in a wilderness the same length of time his mother wouldn't know it. The engineer is continually editing and revising nature, rearranging mountains and making rivers back up and go the other way. He is as restless and unsatisfied with the way Mr. Nature looks as the woman who always rearranges the parlor furniture while her husband is away so that he may fall over it when he comes home in the dark and receives a pleasant surprise.

The civil engineer has hung railroads on mountain sides, run tunnels under city streets, made oceans shake hands, harnessed up Niagara Falls, made parks out of the

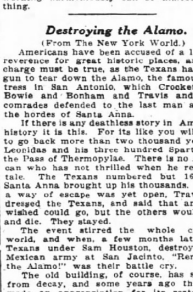

"He fills an acre of paper with figures."

western desert and has put a reverse gear in the Chicago river. Some day he will begin experimenting with the earth's orbit and we may yet have Christmas on the Fourth of July, and a weekly comet service to Mars. Who knows? Logarithms and a square jaw working harmoniously can do almost anything.

Destroying the Alamo.

(From The New York World.)

Americans have been accused of a lack of reverence for great historic places, and the charge may be true, but the Texans have begun to tear down the Alamo, the famous fortress in San Antonio, which Crockett and Bowie and Travis and their comrades defended to the last man against the hordes of Santa Anna.

If there is a sacred, heroic story in American history it is this. For its like you will have to go back more than two thousand years to Leonidas and his three hundred Spartans in the Pass of Thermopylae. There is no American who has not thrilled when he read the tale. The Texans numbered but 160, and Santa Anna brought up his thousands. While by way of escape was yet open, Travis addressed the Texans, and said that any who wished could go, but the others would stay and die. They stayed.

The event stirred the whole civilized world. Even now, a few months later, the Texans under Sam Houston, destroyed the Mexican army at San Jacinto. "Remember the Alamo!" was their battle cry.

The old building, of course, has suffered from decay, and some years ago the state of Texas undertook to fix its restoration. But the money gave out, and now the upper story has been torn away, and much of the restoration work has been sold for commercial purposes. It is said that in spite of the efforts of Governor Colquit, of Texas, the whole building is in danger of being destroyed very soon.

This vandalism seems incredible, but it is a fact, and the public can not learn of it too soon. The Alamo belongs not alone to San Antonio nor alone to Texas, but to the whole nation.

Polk County's Pride.

(From The Morgan Madisonian.)

Polk county claims these boys, who made the following yields of corn this year: Preston Brooks, 141 1-2 bushels per acre; Glenn York, 126 7-8 bushels per acre; Raymour Brown, 125 1-2 bushels; Horace Dobbs, 122 bushels; Paul Nichols, 118; Raiford Morgan, 116; Allen Hampton, 100 1-2. There were any number who grew from 81 to 87 bushels. Some clase to these boys!

Efficient Housekeeping

By HENRIETTA D. GRAUEL,
Domestic Science Lecturer.

THE MARTIMAS GOOSE.

November is the month when geese have the best flavor and we eat them because they are good and not in honor of



St. Martin, but throughout the whole of Germany geese are slaughtered as ruthlessly on Martimas day as we kill turkeys for Thanksgiving.

To find the origin of the Martimas goose we must go to legendary literature. There we find St. Martin was a humble minded priest who only wanted to do good in a simple way. His preaching, though it was so powerful that the church raised him to the rank of bishop of Tours, he despised the office and its pomp and ceremony. Father Martin hid himself in a goose pen.

The angry geese made such a "gick-gack" that the intruder was found and carried away to the bishop's chair. In his rage St. Martin seized a goose in either hand and pardoned the unused geese cooked, with plenty of good things, for his first dinner among his new honors.

There are always people to disturb one's belief in these good old stories—may they never have roast goose to eat—and they declare Saint Martin was only a fat, ambitious old man, fond of good living, who used to box up the geese and ducks and send them so he could have their livers for luncheon.

Certainly the liver is a choice tid-bit; pate de foie gras is the delicacy call it, and everyone knows that the best comes from Strasburg, where all the poultry men and women vie with one another in producing geese with the biggest livers.

But everyone does not know what to do with a goose after it is made ready for cooking. The great quantity of fat, that makes Germans like the fat goose, is not for American palates. This may be drawn out, with the help of a steamer, and makes a very fine material for frying. After the goose has steamed until at least half done, cool it and fill with a plain, dry highly seasoned stuffing. Onions for those who like them; apples, small, rosy and baked to a turn, for the rest of us.

The liver may be chopped fine and used to flavor the bread stuffing, but I think you will want it for excellence. Which is as foles grae forecmeat.

Grind the goose liver in the food chopper with the finest blade, season with salt, pepper, nutmeg and add four egg yolks. Grind and then pound to a pasty any of the cold goose remaining and mix with the raw seasoned liver.

Heat a pint of cream and thicken it as though for a croquette base. Stir in the meat, mixing well so that there is enough to slice when cool. Pour into a loaf to cool and cool, then slice or stamp out into small shapes. Egg and crumb and immerse in deep hog fat.

When nicely fried and well seasoned this is the luncheon dish most appropriate to furnish you can make for hot or cold entrees.

FAVORITE RECIPES OF DISTINGUISHED WOMEN

By MRS. FREDERICK A. BRITTEN,
Wife of Representative Britten, of Illinois

"There is no dish which lends itself so admirably to any color scheme as a fruit salad and one can always arrange the combinations that are desirable for any season or occasion. For yellow decorations, the following is very appropriate:

Fruit Salad.

One pound of sweet grapes, halved and seeded.

One-half pound shelled pecans.

One small can sliced pineapple

Two tart apples, sliced.

Two pears, sliced.

One-half can maraschino cherries, pitted.

Arrange this fruit on a bed of crisp lettuce leaves and serve with the following dressing:

Salad Dressing.

Cream two tablespoonfuls of butter with one teaspoonful of flour, to which add one tablespoonful of sugar, three eggs (not beaten), and one-half cup of vinegar. Place in a double boiler and cook until smooth, stirring to avoid lumps. Then add one scant teaspoonful each of mustard (mixing it with a little vinegar), one teaspoonful of salt and one-half teaspoonful of paprika.

When this is cold thin with whipped cream.

By using Tokay instead of Malaga grapes and the red cherries in place of the white ones, bright colored salad may be devised.

That Settles It!

(From The Philadelphia North American.)

Question, "Which side should a cow be milked on?" agitates the south. Easy. Approach her on one side, but milk her on the udder.

BIRD SHOW OPEN UNTIL 11 O'CLOCK

Change in Hours Made to Accommodate the Crowds That Throng Exhibition Every Evening.

Crowds continue to flock to the Southern International Poultry show, in progress at the Auditorium. On Wednesday the big Auditorium was comfortably filled with sightseers, chicken fanciers and many persons from out of town.

The corn club boys were guests of the poultrymen on Wednesday afternoon, and the youngsters evinced keenest delight in the various classes of fowls on exhibition. The boys were not chaperoned, but came singly and in groups, and wandered about, up and down the aisles, full of inquiries and enthusiasm.

The exhibition will be kept open until 11 o'clock tonight. The officers of the show decided to put the hour of closing forward on Wednesday, for the reason that they found that the largest evening crowds were visiting the exhibition after 10 o'clock each night.

The work of judging the various classes of fowls will probably be concluded late today. Already the experts have classified and announced decisions on over 2,500 of the 2,790 coops in the Auditorium.

Lasts Until Saturday.

The exhibition will continue until Saturday night of next week, and it was announced Wednesday that many of the blue ribbon winners from here to will be shipped direct from here to other similar exhibitions throughout the country. Pittsburg and St. Louis open their poultry shows next week and several Atlantans will attend. Birds will send their stocks along with the larger exhibits for show purposes.

One of the most prosperous side lines at the show was the subscription work on various poultry and agricultural publications. The Southern Realist, The Breeder and other well known publications have representatives on the ground, who report a keen interest on the part of the public toward their propositions.

An interesting episode at the show on Wednesday was the arrival of an egg from a hen owned by the Belmont Farm, at Smyrna, Ga. The egg is valued at $2, or $26 for a dozen. Belmont Farm is owned by Joseph Brown, chairman of the executive committee of the Southern International Poultry association, under whose auspices the exhibition is being held.

Not an Ill Chicken.

T. M. Poole, secretary and treasurer of the show association, declared Wednesday that not one of the fowls on exhibition had shown signs of being ill during the three days the show had been in progress.

A complete medical laboratory is an adjunct to the show. It contains in its archives catalogs of every known chicken disease and the treatment for such ailment. To date none of the prescriptions have had to be used.

The Auditorium is an ideal place to hold a chicken show, said Secretary Poole Wednesday. "It is light, airy and accessible. This makes it the best place in the south for an exhibition of this size. We are highly hoping that next year we will have a bigger show than ever before—if not in number of coops, then in number of fine exhibits."

Awards Are Made.

The awards made public Wednesday show that Atlanta fowls are taking most of the prize money. Late Wednesday night it was stated by the show management that the special classes would be judged today, winding up the work of the experts.

The awards to date follow:

S. C. Buff Orpingtons.

G. V. Clark, Louisville, Ga., first cockerel, second cockerel and third cock.

Mrs. L. L. Upson, Athens, Ga., fourth pen, fourth cock, second hen, fifth cockerel and second pullet.

William Cook and sons, Scratch Plains, N. J., first cock, third hen, second cockerel, fourth pullet and third pen.

Paul P. Boggus, Oxford, Ga., first hen, fifth pen.

W. J. McDonald, Monroe, Ga., third cockerel, first pullet, second pen.

A. Clifton, Atlanta, fourth cockerel.

M. G. Turner, Covington, Ga., fourth hen.

Burrus Mims, Atlanta, fourth pullet.

Jordan Poultry Farm, Royston, Ga., fifth pullet.

College View Farm, College Park, fifth pen.

Mrs. J. M. Hart, College Park, first pen, second cock, **C. White Orpingtons.**

E. L. Allison, Columbia, S. C., fourth cock.

Frank Riddle, Birmingham, Ala., fifth hen, fifth cockerel.

William Cook and sons, Scratch Plains, N. J., first cock, second hen, second cockerel, third pen.

Mrs. L. F. Eberhart, Elberton, Ga., first hen, second pullet, third pullet, second pen, fifth pen.

Andrich Poultry Farm, Anchorage, Ky., fourth hen, third pen, fourth cockerel, third pullet, first cock.

W. A. Black, Cartersville, Ga., third cock, fifth cockerel, second hen, second pullet, fourth pen, fifth pen.

Black Minorcas.

M. L. Babb, Dallas, Ga., third cockerel.

Southern States Duck and Poultry Farm, College Park, second hen.

College View Farm, College Park, fifth pullet, fourth pullet.

W. F. McKelvey, Newnan, Ga., second cockerel, third hen, fourth hen, second pullet.

H. Anderson, Lynchburg, Va., first cock, first hen, fifth hen, first cockerel, first pullet, first pen, third pen.

Judge S. R. Atkinson, Smyrna, Ga., second cock, second pen.

Otis K. Hobbs, Boaz, Ky., first cockerel, first pullet.

S. C. White Minorcas.

C. O. Beach, Jefferson, Ga., first cock.

S. C. White Leghorns.

B. F. Hart, third cockerel, fourth cockerel, first pen.

Maywood Poultry Farm, Anchorage, Ky., second hen, fifth pullet.

Mrs. Ben Massey, Charlotte, N. C., first cock, fifth cockerel.

Densmore Poultry Farm, Roanoke, Va., first cockerel, third pullet.

Lawson & Belcher, Cleveland, Tenn., fourth hen.

Model Poultry Farm, Colbert, Ga., third cock, second cock, fifth cock, second cockerel, fourth pullet, second pullet, second pen.

Black Langshans.

Jeffries Poultry Farm, Boynton, Ga., first hen, fifth pullet.

H. Andrews, Chattanooga, Tenn., fifth hen, fifth pen.

Mrs. Ben, Knoxville, Tenn., first pullet.

College View Farm, College Park, fourth pen.

W. L. Johnson, Smyrna, Ga., third pen.

Belmont Farm, Smyrna, Ga., fourth cock.

S. C. Brown Leghorns.

J. H. Henderson, Knoxville, Tenn., fourth pullet, fourth pen.

Mrs. Walter R. Byford, Charlotte, N. C., third pullet.

T. Boyd, Sweetwater, Tenn., first pullet, fifth pullet.

E. E. Carter, Knoxville, second cock, second pullet.

Blue Leghorns.

Fred Brown, Smyrna, Ga., first cock, first cockerel, first hen, first pullet.

S. C. Buff Leghorns.

H. D. Casey, Atlanta, fourth hen, third pullet, second hen, third pullet.

Royal Johnson, Brush Creek, Tenn., first cockerel, fourth cockerel, first hen, fifth pullet, first pen.

C. Stewart, Decatur, Ga., third cockerel, second cockerel, first pullet, fourth pullet, second pullet.

Z. A. Tate, Emerson, Ga., fourth cock, fifth cock, first cock, fourth cockerel, first hen, second pen.

White Cornish Indian Games.

Mrs. J. Singley, Jackson, Ga., first cock, second cock, second hen, fourth and fifth cockerel, second cockerel, third pullet, second pullet, fourth pullet, fifth pullet, third pen, fourth pen.

H. Caldwell, Jackson, Ga., first pen.

J. W. Hubbard, Smyrna, second and third pens.

White Laced Red Cornish Games.

Evergreen Poultry Yards, East Point, first hen, first pullet, first pen.

Cornish Games.

H. G. Hubbard, Atlanta, first cock.

Louie Brown, Smyrna, Ga., first hen, first pullet, first pen.

White Cornish Indian Games.

Harry Heery, Hapeville, Ga., second cockerel, fifth pullet, second pen.

Richard B. Sanders, Pensacola, Fla., second cock, third hen.

E. Ervin, Griffin, first and fourth hens, fifth pullet.

L. F. Henley, Plainsville, Ga., first cockerel, third pullet.

C. C. Chamberlain, Atlanta, first cock, fifth hen, fifth cockerel, second pullet.

W. A. Wilson, Hampton, Ga., second hen, Woolsey Poultry Farm, Roswell, Ga., fourth pullet, first pullet.

S. C. Hamburgs.

D. B. Everett, Jr., East Atlanta, first cockerel.

Andalusians.

Harry Heery, Hapeville, first cockerel, fourth pullet.

Mrs. Calloway, Decatur, first and second hens, first, second and third pullets, second cockerel.

S. C. Black Minorcas.

H. L. D. Hughes, Danville, Ga., first cock, first hen, second pullet, second cockerel.

Silver Campines.

Harry Heery, Hapeville, first cockerel, first pullet.

Houdans.

J. H. Stringfellow, Chester, S. C., first cock, second hen.

Ethel Brown, Smyrna, first and third hens, first and second pullets and first pen.

Buff Orpingtons.

Mrs. L. E. Neal, Barnesville, first cock.

J. S. Acree, Buffalo Park, third and second cock, first hen.

White Turkeys.

T. M. Poole, Atlanta, first, second and third males, first, second, third, fourth and fifth hens.

Black Tail Jap Bantams.

College View Farm, first cockerel, first pullet.

D. F. I. R. Ducks.

L. W. Whitfield, Smyrna, first pen.

L. F. I. R. Ducks.

College View Farm, first and second cock, James C. Acree, Atlanta, first hen, first pullet.

T. W. Whitfield, Smyrna, first pen.

White L. I. R. Ducks.

College View Farm, third pen.

H. L. D. Hughes, Danville, Ga., second cock, first cock, second and first hens, first cockerel, first pullet, first pen.

Thomas J. Steed, Buena Vista, second pen.

Buff Orpington Ducks.

Southern States Duck and Poultry farm, College Park, second pullet.

H. L. D. Hughes, Danville, Ga., second pen.

E. Ervin, Griffin, third and fourth hens, fifth pullet, fifth pen.

A. W. Andersen, Spartanburg, S. C., first cockerel, second pullet.

Charles Frank, Memphis, Tenn., first cock, second, third, fourth and fifth cockerels, second, third and fourth pullets.

Miss Carlile Kemp, Kennesaw, Ga., third and fourth pen.

Colored Muscovy Ducks.

T. W. Whitfield, Smyrna, first and second cocks, first cockerels, first and second hens, first pullets, second pen.

White Muscovy Ducks.

T. W. Whitfield, Smyrna, first cockerel, hen, pullet, third pen.

White Plymouth Rocks.

W. J. Brinkley, Conley, Miss., third cockerel.

H. Fitzpatrick, College Park, Ga., fourth cockerel.

C. E. Abbott, Warrenton, Ga., fifth cockerel.

Standard Poultry Yards, Lancaster, S. C., second pullet.

Patterson farm, Fitzgerald, Ga., third cock, second hen, first cockerel.

Henry W. Lester, Thomasville, Ga., second cock, second cockerel, first and fourth pullets.

Miss W. A. Sharp, College Park, first and fourth cocks, first, third and fourth hen.

H. R. Priddy, Atlanta, fifth pullet, fifth cockerel, third pullet.

Paul A. Wright, Atlanta, fifth pullet, fifth cockerel, third pullet.

Partridge Plymouth Rocks.

W. J. Stoddard, Atlanta, first cock, first hen, third hen, first cockerel, second pullet, third pullet, first and second pens.

Albert F. Kellog, Decatur, fourth cockerel, fourth and fifth pullets, fourth pen.

G. W. Hughes, Atlanta, second and third cocks, second cockerel, first, second and third and fifth pullets, third pen.

White Wyandottes.

Southern States Duck and Poultry farm, fourth pen.

Mrs. Ben Hart, College Park, third and fourth pens.

Mrs. F. McClelland, Atlanta, third and fifth cocks, second hen, third and fifth cockerels, fifth pen.

Maywood Poultry farm, Anchorage, Ky., second pullet.

Henry M. DeVega, Chester, S. C., first and fifth pullets, second cockerel, third hen, second cock, second pen.

William H. Gill, Atlanta, Ga., first cock.

Joe Akerman, Cartersville, fourth cock, fifth hen, fourth pullet, fifth pen.

O. A. Adams, Fairburn, Ga., first cockerel, third pullet.

M. F. Morris, Atlanta, fourth pullet, first pen.

Partridge Wyandottes.

Mrs. J. M. Hart, College Park, third cockerel, fourth and fifth pullets.

C. L. Collins, Cartersville, second, third and fourth hens.

College View farm, College Park, first cockerel, third pullet.

Thomas C. Harris, Atlanta, second cock, fourth cockerel, first cock, first hen, and cockerel, first and second pullet, first pen.

Silver Wyandottes Penciled.

Mrs. J. M. Hart, College Park, first, second, third and fourth hens, first, second, third and fourth pullets, first cockerel, first pen.

Mrs. J. M. Hart, College Park, third pen.

Pope M. Long, Cordova, Ala., first and second pens.

Columbian Wyandottes.

Mrs. J. M. Hart, College Park, first, second, third and fourth hens, first, second, third, fourth, fifth pullets, first pen.

Black Wyandottes.

Mrs. J. M. Hart, College Park, all prizes.

Golden Wyandottes.

Albert Fletcher, Jr., Warrenton, Va., first pullet.

Mrs. J. M. Hart, College Park, first and second hens, second and third pullets.

Black Langshans.

A. B. Brown, Kirkwood, third cock, fifth pen.

Larkin N. Hill, Jr., Atlanta, first and second pullets, second cockerel, fifth cock, second pen.

George Haley, Atlanta, first cock, fifth pullet, second and fifth cockerel, fourth cock, fourth cockerel, first pen.

Joel Edwards, Atlanta, fourth pen.

James R. Brown, Wytheville, Va., first cockerel, first hen, fourth pullet.

Mrs. Walter R. Byford, Charlotte, N. C., fifth pen.

R. E. Johnson, Spartanburg, S. C., second and fourth hens.

Clyde Lawrence, Columbus, Ga., third cockerel.

J. C. Schaefer, Louisville, Ky., second cock, third pullet, second pullet.

Light Brahmas.

George Haley, Atlanta, first hen, first pen.

Thomas J. Steed, Buena Vista, second pen.

Partridge Cochins.

Mrs. T. C. Stanford, Atlanta, first and second pullet, first cockerel.

WILEY STRESSES PURE MILK VALUE

Continued From Page One.

ceptacle had only a small aperture, and every care was taken with the milk. It was at once cooled to 40 degrees Fahrenheit, and kept at that temperature until ready for use, when it was warmed.

The cow was kept in a stall that was kept scrupulously clean. The result is that the baby kept his health and grew.

Dr. Wiley urged that the municipal authorities take the same precautions for the infant set Atlanta.

"The death rate among infants is appalling," he said, "but the most appalling thing about it is that it could be kept down and is not. The first right of humanity is to live. Babies are helpless and society owes it to them to see that they have that right. Mothers who are poor or ignorant, or both, can not do what they should for their children. The municipal authorities should do this. Think of the anguish and suffering that is caused each year through the preventable deaths among the city's babies. Think of the awful loss in dollars and cents. If you want to look at it that way, that is the way to look at it.

"The civic indifference that causes these deaths heads the list of crimes, and also the people of a community as only one thing, and that is economy.

"Annually you give thousands to your fire and police protection." Dr. Wiley added. "I would not take away one cent from them. They are necessary. They save human lives. But I would have you appropriate money where it is most needed, where it will save yearly more human lives than will the money you put into your fire and police departments. It's peculiar, but it's true, that the money for protection that is most necessary should be the last to get it.

"I don't want to urge too much changes at first. I want to be conservative and to secure improvements gradually. That is why I am raising the question of pure food for adults. I remain rather in the background while I fight for the children."

Dr. Wiley then outlined a plan from which he said the civic authorities would be able to secure pure milk for Atlanta's babies at a minimum of cost.

Less Constant Supervision.

Constant supervision by a capable board of health of the dairies sending milk into Atlanta was urged. "Cows should be tested," he said, "by competent specialists. Of the 500 babies in infants 5 or 8 per cent comes from infected milk.

"When a cow is affected," said Dr. Wiley, "the state and the city should pay the dairyman two-thirds of her value and the animal should be killed. The dairyman is not always at fault, but he should bear a part of the loss. Then he will be careful in selecting the cow to replace the one condemned. The milking should also be done in sanitary quarters and after the cleansing that is mentioned in speaking of my own baby's cow. The milk should be properly cooled and brought to a central depot or depots, under the constant supervision of competent officers of the board of health. This milk will cost more, but the present high infants 5 or 8 per cent comes from infected milk.

"Then will be forthcoming the capital that should be provided below cost—say at what they now pay.

"The campaign for pure milk the start might be made by having a limited number of dealers file notice to be understood that the milk this guaranteed would be milk for infants. The grown folks can take care of themselves for a while. Then later all of the milk used in the city should come under this guarantee. The people would soon demand this, anyway.

"Well, I hope I've talked about what you wanted me to talk about and there's nothing further I can talk about than this question," concluded Dr. Wiley, as he shook hands with Dr. W. Jr., under the lid of the handbag and made a rush for his train.

ALL PRIOR EFFORTS ECLIPSED BY EXHIBITS

Continued From Page One.

man's flea" said the general, as they went on.

Many odd little incidents occurred during the day and the program that night all of the boys were properly accounted for.

The Dawn of "Plenty."

One of the most marvelous features of the day's entertainment for the youngsters was the exhibition parade and musical drill given by the United States soldiers at Fort McPherson Wednesday afternoon. Special cars gathered at the capitol at 2:45 o'clock and took the corn club members to and from the fort.

The evening's entertainment was concluded with a great moving picture lecture given at the auditorium, entitled "The Dawn of Plenty." The lecture was free to the members of the corn clubs and the canning clubs and their hosts. It was given by the Atlanta Chamber of Commerce and the state department of agriculture.

There was first presented a series of moving pictures illustrating the boys' and girls' corn and canning club work, dairying and other agricultural pursuits. This was followed by a lecture from Commissioner of Agriculture E. D. Price.

After that the great moving picture drama, the "Dawn of Plenty," which gives in rapidly changing views a complete history of agriculture from ancient times to the most modern, showing all the latest improvements in agricultural machinery, was presented. The show lasted from 7:30 until shortly after 10 o'clock. All the young visitors expressed themselves as greatly pleased.

MADAME GUTH SLAIN AS SHE LAY IN HER BED

New York, December 3.—Mrs. Agnes Guth, 41 years old, who, as Madame Guth, was well known as the proprietress of a West Side tea room, establishment, was murdered as she lay in bed at her home tonight. She was stabbed twice in the back and once in the chest. According to the police, a man with whom she had lived for the past year and whom she had introduced as her second husband, is believed to have left the apartment a short time before the crime was discovered. The police also said the couple had quarreled frequently of late.

DOFFERS ON STRIKE AGAINST SWEEPING

McColl, S. C., December 3.—Twenty-seven doffers and spinners of a local cotton mill have established a precedent for this section, if not for the south, by going on a strike. Hardly any of the number has reached what is commonly known as the age of discretion, but the youngsters promptly and indignantly took action when orders were issued by the superintendent that the spinners and doffers should begin to sweep out their part of the building a certain number of times daily.

Hereafter more or boys employed for the purpose have done the sweeping.

Leslie C. Hall Dead.

Norfolk, Va., December 3.—News was received here of the death at St. Petersburg, Fla., tonight, of Leslie C. Hall, manager for the Western Union Telegraph company at Norfolk. Mr. Hall had gone to St. Petersburg several weeks ago for his health. Mr. Hall was one of the best known men in the telegraph service in the south. He had been connected with the Western Union company thirty-seven years in various capacities.

President Wilson's Cold.

Washington, December 3.—President Wilson had improved somewhat tonight from the heavy cold with which he has been wrestling during the last few days, but his physician decided that another day of confinement to his room was a wise precaution. Secretary Tumulty accordingly canceled all tomorrow's engagements for the president, who will continue to take a complete rest.

QUIT MEAT IF YOUR KIDNEYS ACT BADLY

Take Tablespoonful of Salts if Back Hurts or Bladder Bothers.

We are a nation of meat eaters and our blood is filled with uric acid, says the well-known authority, who warns us to be constantly on guard against kidney trouble.

The kidneys do their utmost to free the blood from this irritating acid, but become weak from the overwork; they get sluggish, the eliminative tissues clog and thus the waste is retained in the blood to poison the entire system.

When your kidneys ache and feel like lumps of lead, and you have stinging pains in the back or the urine is cloudy, full of sediment, or the bladder is irritable, obliging you to seek relief during the night; when you have severe headaches, nervous and dizzy spells, sleeplessness, acid stomach or rheumatism in bad weather, get from your pharmacist about four ounces of Jad Salts; take a tablespoonful in a glass of water before breakfast each morning and in a few days your kidneys will act fine. This famous salts is made from the acid of grapes and lemon juice, combined with lithia, and has been used for generations to flush and stimulate clogged kidneys, to neutralize the acids in urine so it is no longer a source of irritation, thus ending urinary and bladder disorders.

Jad Salts is inexpensive and cannot injure; makes a delightful effervescent lithia-water drink, and nobody can make a mistake by taking a little occasionally to keep the kidneys clean and active.

BIG STRIKE CAUSED BY "TAINTED" GOODS

London, December 3.—The Great Western railway announced today that it would accept freight for south Wales only subject to the senders' risk. This action has been because of the dislocation of traffic due to strike which has developed with amazing suddenness. It originated through the dismissal of an engine driver, who refused to handle "tainted" goods from Dublin. The company declined to accede to the men's demands that he be reinstated.

In spite of a manifesto issued by the railway unions' executive, declaring that the strike was not authorized and that no strike pay would be allowed, the movement is spreading and threats are made of a general tie-up of the Great Western system.

At meetings at Swansea and other railway centers in South Wales today the men decided to lay down their tools immediately. Two big Cambrian collieries are idle because the miners have refused to travel or work in trains driven by "black legs."

DIRECT PRIMARIES DISCUSSED IN SENATE

Washington, December 3.—President Wilson's recommendation for direct primary nominations of presidential candidates came up in the senate today in debate that held the body more than an hour, during which Senators Brista and Cummins and others expressed the hope that democrats would follow the president in support of a measure which, they declared, progressive republicans had demanded.

Senator Martine replied that the democrats were "in entire accord with the titular head and the actual head of the democratic party." Senators Bristow and Cummins retorted the democratic leaders should prove it by indorsing bills introduced by progressive republicans early in the session.

Senator Gallinger, the republican leader, declared a nation-wide primary would "give the rich man an advantage over the poor man" and "make bribery easier than at present."

Insurance Laws Attacked.

Washington, December 3.—Laws widely adopted since 1909 by various states to regulate fire insurance rates were denounced as unconstitutional today in a printed brief filed with the United States supreme court by John G. Johnson, of Philadelphia, and associated counsel. The brief was filed on behalf of the German Alliance Insurance company, which is seeking particularly to have the court declare unconstitutional the Kansas fire insurance rate law.

GIRLS! GIRLS! TRY IT, BEAUTIFY YOUR HAIR

Make It Thick, Glossy, Wavy, Luxuriant and Remove All Dandruff.

Your hair becomes light, wavy, fluffy, abundant and appears as soft, lustrous and beautiful as a young girl's after a Danderine application. Just try this—moisten a cloth with a little Danderine and carefully draw it through your hair, taking one small strand at a time. This will cleanse the hair of dust, dirt and excessive oil and in a just a few moments you have doubled the beauty of your hair.

Besides beautifying the hair instantly, Danderine dissolves every particle of dandruff; cleanses, purifies and invigorates the scalp, forever stopping itching and falling hair.

But what will please you most will be after a few weeks' use when you will actually grow new hair—fine, downy at first—yes—but really new hair growing all over the head. If you care for pretty, soft hair and lots of it merely get a 25 cent bottle of Knowlton's Danderine from any druggist or toilet counter, and just try it.

TARIFF TO BE LEVIED ON ARGENTINE WHEAT

Washington, December 3.—Hopes that the cost of living might be reduced by free importations of wheat, flour and meat from the Argentine, the great South American grain producer, the Argentine republic, went glimmering today when Assistant Secretary Hamlin sent notice to collectors of customs that the retaliation duty on wheat, flour and meat dreadnaught enforced against Argentina and most of the other nations of the world. Under the new tariff law wheat and its products are to be admitted free from countries which admit such products free from the United States. Argentina imposes a duty on semolina, a product of wheat, and although both the president and congress of that nation are understood here to favor a repeal of the provision of their tariff law, such action has not been taken.

On wheat the retaliatory duty will amount to a few cents per bushel, on flour about 45 cents per barrel and on other products 10 per cent advalorem. Under the treasury department's decision, wheat and its products will be admitted free only from Denmark, Finland, Netherland and Great Britain.

Housewives, however, may find some comfort in a second order to collectors whereby the 10 per cent retaliatory duty on onions, Irish potato products may not be assessed against fresh, dried or canned potatoes from Argentina; potatoes and potato products, except potato flour from the Netherlands, and potato flour from New Zealand.

Jacob Cohn Kills Self.

Tampa, Fla., December 3.—Jacob Cohn, who came here from New York recently, was found on the floor of his room in Ybor City this afternoon, unconscious from self-inflicted pistol wounds. A pulmotor was used in efforts to resuscitate him, without avail. He leaves a wife in New York. A note indicated the commission of suicide in fit of despondency caused by ill health.

Every Man His Own Santa Claus

Make yourself a present now of an **EISEMAN BROS.** Suit! That very worthy individual, "yourself," is due just such a gift. Come in TODAY and make selection before the Christmas rush is on.

Men's and Young Men's Suits
$15 to $50
Youths' Suits $12.50 to $30

OVERCOATS
Men's and Young Men's Overcoats
$18 to $75
Youths' Overcoats $15 to $40

BALMACANS!
We have the exclusively correct Balmacan—the Overcoat "fad" of the season.

MACKINAWS!
We have exclusively the genuine Patrick Mackinaws—Plaids in red, blue, green, gray, brown, tan—$10 and $12.50
Caps to Match $1.50 and $2.00

All Mail Orders promptly filled. Satisfaction guaranteed or money back.

Eiseman Bros., Inc.
11-13-15-17 Whitehall
Samfreck. Clothes of Culture. The South's Largest Clothing Store

Free to Corn Club Boys

If you will call at our office and show your credentials as a "Corn Club" boy, we will give you, absolutely free, one of these



Beautiful Watch Fobs

Also a year's subscription to our Farm Paper,

"The Furrow"

Make your headquarters with us while in the city.

John Deere Plow Co.

111-113 S. Forsyth St., Atlanta, Ga.

Poultry Show Attractions



Photo by Francis E. Price, Staff Photographer.

LITTLE EDNA BELCHER,
With second prize cock of Model Poultry Farm at Colbert, Ga.

Many Prizes Are Awarded At Southern Poultry Show

The judges in the Southern International Poultry show passed a busy day Wednesday, tacking on to night the following additional prizes were announced:

Black Orpingtons.

Southern States Duck and Poultry Farm College Park, fifth hen.

E. L. Allison, Columbia, S. C., second cockerel.

Mrs. L. S. Upson, Athens, Ga., third cock, fourth cockerel and fourth pullet.

William Cook and sons, Scotts Plain, N. J., first cock, second cockerel, third pullet, second pen and respected for third pullet in show.

A. B. Clifton, Atlanta, first hen, first pullet.

Mrs. L. P. Eberhardt, Elberton, Ga., second hen, second pullet, first pen, fourth pen and respected for best pen at show.

John H. Shannon, Cullman, Ala., fifth hen.

W. J. Stoddard, Atlanta, third cockerel, third pullet and third pen.

H. S. Lavel, Winborough, N. C., second cock.

Brown Leghorns.

J. H. Henderson, Knoxville, Tenn., first hen, fourth pullet and fourth pen.

H. T. Boyd, Sweetwater, Tenn., first cock, third and fourth hen, first and third cockerel, first and third pullet, and third pen.

E. E. Carter, Knoxville, Tenn., second cockerel, fifth hen, second pullet and first pen.

R. B. Spearman, Ida, La., second hen and second pen.

College View Farm, College Park, Ga., fourth cockerel.

Barred Plymouth Rocks.

W. F. McKelvey, Newnan, Ga., fourth cockerel, first pullet and sweepstakes for best pullet in show.

W. G. Norman, Griffin, Ga., third cock, fifth hen, second cockerel and fourth and fifth pullets.

Mrs. Ina Wooten, Tignall, Ga., fifth pen.

Mrs. Knox Smith, Newnan, third pullet and fourth pen.

Griffin, East Point, Ga., fifth cockerel and third pen.

T. W. Whitfield, Smyrna, Ga., first cock, first cockerel, first hen, first pullet and first pen.

J. R. Moore & Son, Shelby, N. C., first cockerel, first cock, first and third hens, second and third pullets, second pen.

W. Andrews, Chattanooga, Tenn., second cock.

Buff Plymouth Rocks.

W. J. Barnes, Atlanta, first cock and second hen.

Dr. DeLord, Spartanburg, S. C., third hen, fourth cockerel and third and fourth pullets.

J. Adams, Chester, S. C., second pen.

J. G. Ashe, Raleigh, N. C., second pullet and third pen.

Evergreen Farms, Knoxville, Tenn., second cockerel.

H. C. Arnold, Thomasville, Ga., third and fourth cock, first, fourth and fifth hen, third second and third cockerel and first pullet.

Buff Orpington Ducks.

College View Farm, College Park, Ga., first cock and first pullet.

Birchen Game Bantams.

T. W. Whitfield, Smyrna, Ga., first cockerel, first hen, first pullet and first pen.

Robert Redding, Atlanta, second cock and cockerel and second pen.

Black-Breasted Red Game Bantams.

T. W. Whitfield, Smyrna, Ga., first and second cock, first and second hen, first and second cockerel and first and second pullet.

White Wyandottes.

Mrs. J. M. Hart, College Park, Ga., third and fourth pens.

Mrs. L. F. McClelland, Atlanta, fifth pen, Henry M. Davaga, Chester, S. C., second pen.

M. F. Morris, Atlanta, first pen.

White Plymouths.

W. K. Ellis, Greenville, S. C., first pen.

G. W. Singer, Atlanta, third pen.

Silver Wyandottes.

Mrs. J. M. Hart, College Park, Ga., fifth cockerel, second cock, first hen, and third pullet.

Pope M. Long, Cordova, Ala., first, second, fourth and fifth cock, second, third and fifth hen, first, second, third and fourth cockerel, first, second, third, fourth and fifth pullet, and first and second pen.

Buff Wyandottes.

Mrs. J. M. Hart, College Park, Ga., first, second, third, fourth and fifth cockerel, second, third, fourth and fifth pullet and first pen.

Mrs. Fred Fitzgerald, Elberton, Ga., won first on display of the Buff Wyandotte hen in the show. Mrs. P. T. Calloway, Washington, Ga., won second on display of the Buff Wyandotte cock in the show.

AWARDS IN CHILDREN'S DISPLAY.

Barred Plymouth Rocks.

George R. Berry, Jr., Rome, Ga., first cock, first hen, second and fifth pullet.

Samuel F. Jones, Jr., Fitzgerald, Ga., first pen, second pullet, second hen.

Golden Wyandottes.

Mark E. Jones, Atlanta, first pen.

White Wyandottes.

Maurice Meiarty, Rome, Ga., second hen.

Single Comb Rhode Island Reds.

Barton Warrick, first cock, second hen and third pullet.

Jesse Edwards, fourth pullet and fifth pullet.

Cleveland McKnight, first pen.

Edith Knight, second cock.

Black Langshans.

Martin Hill, Jr., Atlanta, second cock, second and third pullet.

Warren Colliet, first cock, first, second and third hens, fifth pullet.

S. C. Buff Orpingtons.

Edith Pincher, first and fourth hens.

Griffin Pincher, second cock.

S. C. Black Leghorns.

Mark E. Jones, Atlanta, second cock, first pen and first cockerel, second, third, fourth, fifth hen, first, second, third, fourth cockerel, first pullet (clean sweep).

S. C. White Leghorns.

Ruth Collier, first and second hens, first cockerel and first, second, third and fourth pullets.

Golden Seabright Bantams.

Martha Gibson, first cock, first hen.

Pearl Hall, first cock, first pullet.

Margaret Hardee, second hen, first and third pullets.

Black Cochin Bantams.

Reginald Bleckley, first pen.

White Cochin Bantams.

Barrow Bleckley, Jackson, Ga., first cock.

Duck Class Indian Runners.

Barton Stagley, first cockerel.

Judges of the show declared last night after completing the arduous task of picking the winners that the children's display was the best in the history of the shows.

Ribbons, cups and other awards will be given out today by the secretary.

Officials of the show were especially pleased in the children's display, as they asserted that the children would, in a short time, be grown and that soon them received the task of improving the various breeds.

DIRECT PRIMARIES DISCUSSED IN SENATE

Washington, December 3.—President Wilson's recommendation for direct primary nominations of presidential candidates came up in the senate today in debate that held the body more than an hour, during which Senators Bristow and Cummins and others expressed the hope that democrats would follow the president in support of a measure which, they declared, progressive republicans had demanded.

Senator Martine replied that the democrats were "in entire accord with the titular head and the actual head of the democratic party." Senators Bristow and Cummins retorted the democratic leaders should prove it by indorsing bills introduced by progressive republicans early in the session.

Senator Gallinger, the republican leader, declared a nation-wide primary would "give the rich man an advantage over the poor man" and "make bribery easier than at present."

Insurance Laws Attacked.

Washington, December 3.—Laws widely adopted since 1909 by various states to regulate fire insurance rates were denounced as unconstitutional today in a printed brief filed with the United States supreme court by John G. Johnson, of Philadelphia, and associated counsel. The brief was filed on behalf of the German Alliance Insurance company, which is seeking particularly to have the court declare unconstitutional the Kansas fire insurance rate law.

GIRLS! GIRLS! TRY IT, BEAUTIFY YOUR HAIR

Make It Thick, Glossy, Wavy, Luxuriant and Remove All Dandruff.

Your hair becomes light, wavy, fluffy, abundant and appears as soft, lustrous and beautiful as a young girl's after a Danderine application. Just try this—moisten a cloth with a little Danderine and carefully draw it through your hair, taking one small strand at a time. This will cleanse the hair of dust, dirt and excessive oil and in a just a few moments you have doubled the beauty of your hair.

Besides beautifying the hair instantly, Danderine dissolves every particle of dandruff; cleanses, purifies and invigorates the scalp, forever stopping itching and falling hair.

But what will please you most will be after a few weeks' use when you will actually grow new hair—fine, downy at first—yes—but really new hair growing all over the head. If you care for pretty, soft hair and lots of it merely get a 25 cent bottle of Knowlton's Danderine from any druggist or toilet counter, and just try it.

Free to Corn Club Boys

If you will call at our office and show your credentials as a "Corn Club" boy, we will give you, absolutely free, one of these

Beautiful Watch Fobs

Also a year's subscription to our Farm Paper,

"The Furrow"

Make your headquarters with us while in the city.

John Deere Plow Co.

111-113 S. Forsyth St., Atlanta, Ga.

For Your Best Gift
Buy a Correctly Graded Diamond

All of our diamonds are weighed and graded by an expert who has had over 25 years' experience in our store.

His grading, weighing and price calculations are checked and verified. We guarantee the weights and grades of our diamonds the same quality we do not believe it possible for anyone to sell for less than our figures.

Diamonds of the best quality have increased in value 175 per cent in the past ten years.

There couldn't possibly be a nicer and more appropriate Christmas gift than a well chosen diamond.

Selection sent on approval, all charges paid.

Write or call for 160-page illustrated catalogue and booklet, "Facts About Diamonds."

Maier & Berkele, Inc.
Gold and Silversmiths
Established 1887.
31 Whitehall St.

Society

Mrs. Carroll Payne Entertains Married Friends at Luncheon

Mrs. J. Carroll Payne entertained in compliment to her married friends at a buffet luncheon yesterday, and the occasion was a handsome and delightful occasion.

An artistic arrangement of flowers and foliage plants was a pretty incident of the occasion. Palms were massed in the hall, pink roses were used in the music room, and Lady Hillington roses in baskets and vases were the decorations in the library.

In the dining room sweets were served from a table artistic in yellow and white. A large silver vase in the center was filled with Lady Hillington roses and four smaller vases linked with silver chains held the yellow roses with narcissi. The silver candlesticks had yellow shades and the bon bons were yellow roses.

Mrs. Payne wore a becoming French gown of brown crepe meteor, the corsage of chiffon embroidered in gold, and her corsage bouquet was of orchids and valley lilies.

Mrs. Alex W. Smith, Jr., wore a taupe crepe gown trimmed with ermine and a corsage bouquet of violets and lilies. Mrs. Charles Hopkins, Jr., was gowned in black chiffon cloth and skunk.

Little Miss Helen Payne Smith was a lovely visitor, coming in the arms of her nurse, and she wore a dainty hand-made gown with blue ribbons.

Miss Jackson and Mr. Alsop

Miss Katherine Ellis will entertain at dinner on Thursday evening, the 11th, her guests to be Miss Eula Jackson, Mr. Edward Alsop, and their attendants.

The dinner will precede the rehearsal for the wedding, which will be a brilliant event of Friday evening, the 12th, the church ceremony to be followed by a reception and seated supper at the Capitol City club. The reception guests will include only relatives, out-of-town guests and a few close friends.

To Miss Hall.

Mr. and Mrs. John J. Lynch entertained a small party of young people informally at dinner last night, and they will entertain another small group tonight in compliment to Miss Marguerite Hall, a lovely visitor from England.

Holiday Dance.

Mrs. William A. Parker will entertain at a dancing party on the evening of December 31 at Seagdies for her daughter, Miss Louie Parker, who will return from Washington college, Washington, D. C., on the 18th.

The guests will include the college set of girls and boys.

SERIOUS CATARRH YIELDS TO HYOMEI

It will effectively relieve all curable forms of catarrhal ills, bronchitis and cold in the head or money refunded by the druggist, or the manufacturers, Booth's Hyomei Company, Buffalo, N. Y.

There is nothing just like Hyomei, or just as good, or that gives such quick and sure relief at a small cost—you breathe it—no stomach dosing. Complete outfit $1.00.

Try Hyomei at once, all druggists sell it, and see how quickly it heals, soothes and purifies the irritated membrane of the breathing organs.

Gold Mesh Bags Set Off Well The New Duvetyne

Gold Mesh Bags, some of them diamond-studded, of rare and original design, are the most beautiful and latest of jewel novelties.

Have you seen them at Haynes' store?

Several of them have been purchased for immediate wear—others have been ordered engraved and delivered to favored ones Christmas morning.

They come in different sizes. Which one do you like best? You should get one to wear the first time you don your Duvetyne gown.

Eugene V. Haynes Co.

49 Whitehall Street

Get Some Kindergarten Chairs



---FOR THE CHILDREN---

Made Entirely of Hard Wood In Two Sizes

We sell thousands every year to Kindergartens—Schools—Sunday Schools and Homes which enables us to sell them at the

Low Price of 75c Each or $7.50 Per Dozen

Get Some Durable Playthings This Xmas

BRADLEY'S 28 South Broad St.

Four Floors of Toys

OUR THIRD BIG

Glove Sale at Allen's Today



Party Gloves

Louvre 16-button Glace Gloves, full length and cut; soft, pliable skins of excellent quality; white, tans and champagne; plenty white; all sizes . . . . . **$1.98** *$3.00 Values*

Dent's English Gloves

Dent's 3-row Embroidered Pique Gloves, in white, white with black stitching, and all black; plenty of white; all sizes. These are our regular $1.25 Gloves . . . **98c** *$1.25 Values*

J. P. Allen & Co. *51-53 Whitehall St.*

Let Baby Play in the Sand



Indoor sand box being exhibited at child welfare exhibit. The box was made by Robert Foreman, Jr., for his little brother, Lauren Foreman.

Through the efforts of a committee composed of Mrs. Charles J. Haden, Mrs. Woods White, Mrs. Robert Foreman, Mrs. Howard Buchnell and Mrs. Wilmer Moore, the students of the Boys' High school and the Girls' High school will see the Child Welfare exhibit as guests.

They have been extended the courtesies of transportation by the Georgia Railway and Power company, who have put two cars at the disposal of the students each day until the entire student body have visited the exhibit. Mr. T. K. Glenn, visited by the committee, expressed his desire to extend the courtesy provided the consent of the railroad commission were secured. This was accomplished through Mr. Murphy Candler, and the first group of the students visited the exhibition yesterday.

Professor William Slaton has written a letter to the principals of all the grammar schools directing them to permit the students of the seventh and eighth grades to visit the exhibit, two hours to be given them for the purpose of the visit, at the time chosen by each school this week and next week.

The pupils from the schools will be admitted to the exhibit free of charge.

Industrial Workers to Visit Exhibit.

Mr. Oscar Elsas, after visiting the welfare exhibit Monday and carefully inspecting it, was so impressed with its values that he will give to every employee of his plant a ticket to the show and will urge them to attend.

The Mary Raoul Free Kindergarten children gave the program of entertainment yesterday in the perfectly equipped little Kindergarten, and the children from the Home for the Friendless gave an exhibition of the industrial training they receive.

Prominent Women in Charge.

Mrs. Wilmer Moore, Mrs. Robert Maddox, Mrs. Henry Inman, Mr. W. D. Ellis had charge of the Cornelia Moore Day Nursery exhibit yesterday and Mrs. Byck, Mrs. Elsas and Mrs. Sommerfeld were in charge of the baby demonstration booth. Mrs. Hugh Lokey was in charge of medical instruction departments; Mrs. Frederich Hodgson, in the anti-tuberculosis exhibit. Mrs. Haden, Mrs. Woods White, Mrs. Hugh Willett, Mrs. A. P. Coles were among those who were explainers in the various departments.

The Fly Exhibit.

No department of the exhibit is drawing more studious attention than that made by the city department of bacteriology. In this the real truth about the fly is exploited, and there are mechanical exhibits which are especially forceful in impressing children as to cleanliness and the danger of the fly in the journeys he takes from the dirt heap in the gutter to baby's milk inside the dining room window which is unscreened.

Dr. Geisler's Lecture.

The second in the series of lectures being delivered by that able woman, Dr. Caroline Geisler, will take place this afternoon at 3:30 o'clock in Cable hall.

The subject will be the "Conservation of the Child." No woman in the country is more master of her subject than Dr. Geisler, who is sought for as teacher and lecturer not only by the public-at-large who know of her work, but the university centers.

Georgia has her this year, and the series of lectures being delivered by her in Atlanta this week are timely and in direct relation to the Child Welfare exhibit.

Mrs. Willett Chairman.

Mrs. Hugh Willett, who is chairman of the volunteer committee who have charge of the Christmast Red Seal Stamps, has established a booth at the Child Welfare exhibit and will appoint a number of active committeess within the next few days.

For Mrs. Yancey.

Mrs. John Raine and Mrs. Geddings Tupper entertained at a pretty bridge tea yesterday afternoon at the home of Mrs. Raine on Juniper street, in honor of Mrs. Robert Yancey, of New York.

Growing plants and roses decorated the house, and the centerpiece of the table in the dining room was a tall silver vase filled with American Beauty roses and all details of the table were in rose. The prizes at bridge were a pair of guest towels for top score, and also for consolation, and the guest of honor was given silk stockings. A few other guests joined those who played bridge at tea.

Luncheon for Visitors.

Miss Bessie Tharin, of Montgomery, and Mrs. Robert Yancey, of New York, shared honors at a delightful bridge luncheon yesterday given by Mrs. Stuart Stringfellow at her home on Sixth street. Narcisai and pink roses in artistic arrangement decorated the apartments.

The bridge prize at each table was a dainty piece of lingerie and the guests of honor were given silk stockings.

Mrs. Stringfellow wore a gown of blue crepe de chine, the corsage of point lace and chiffon.

Twelve guests were invited to meet Mrs. Yancey and Miss Tharin.

St. Philip's Dinner Today.

The women of St. Philip's cathedral will give a dinner and supper in the Sunday school room, 14 Washington street, today and this evening.

Delicious dinner, including turkey, cranberries and plum pudding, also luncheon, served from 11:30 to 2:30; and supper—special assumed chicken and oysters—from 5:30 to 8 p. m.

All friends and the public generally are invited, especially business men and women and those wishing to go to the theater afterwards.

The ladies in charge will be Mrs. Robert Sharpe, Mrs. A. L. Dunn, Mrs. C. L. Pettigrew, Mrs. W. N. Hawks, Mrs. G. H. Noble, Mrs. Armin Maier, Mrs. Frank Allen, Mrs. E. H. Barnes, Mrs. R. L. Owens, Mrs. C. H. Hoylson, Miss Lula Snook, Mrs. T. H. Austin, Miss Mary Jones, Mrs. H. B. Critchlelder, Mrs. Estelle Garrett Baker, Miss Annie Barnwell, Mrs. H. G. King, Mrs. E. H. Waller, Mrs. W. L. Percy, Mrs. F. M. Christian, Mrs. John Rumey, the Misses Sisson, Mrs. John Sisson, Mrs. A. J. Bruce, Mrs. J. H. Montgomery, Mrs. H. G. King, Mrs. Walter Reynolds, Mrs. Rolleston, Mrs. Heins, Mrs. Ira Burkett, Mrs. S. P. Oliver, Mrs. Roswell King, Mrs. C. T. A. Pope, Miss Lucile Hepinstall with her corps of attractive young ladies will serve at the tables.

Afternoon Bridge.

Twelve young women were the guests of Mrs. J. M. Van Harlingen at afternoon bridge yesterday, and the occasion was a delightful one in compliment to Miss Emily Winship, and Miss Elizabeth Brown, of Pittsburg.

Vari-colored chrysanthemums, with ferns, decorated the house, and the game was followed by dainty refreshments.

The bridge prize was a silver picture frame, and the guests of honor were presented silk stockings and a boudour cap.

Mrs. Van Harlingen wore a becoming gown of blue velvet, trimmed with fur and gold lace.

Recital at Cox College.

The students in the conservatory department of Cox college will give a recital on Saturday evening, December 6, to which their friends are invited. The participants will be:

Piano, Allene Chapman.
Organ, Ellen Goodrich.
Piano, Lois Ryals.
Vocal, Lois Arnold, Cecile Jones.
Piano, Eugenie Chapman.
Chorus, Choral Union.
Piano, Helen Martin.
Vocal, Jennie Phillips.
Piano, Norwood Key.
Ensemble—Two pianos, eight hands, Helen Martin, Allene Chapman, Opal Bongart, Annie Hill.

Church Bazar.

A bazar will be given from 10 o'clock this morning until 10 o'clock tonight by Mrs. George Brown's Committee No. 1, of the Ponce de Leon Baptist church, at Mrs. Brown's residence, 584 Peachtree street.

The bazar is for the benefit of the church, and all kinds of fancy articles will be for sale. A general invitation has been given by Mrs. Brown for the public to attend.

To Entertain.

General and Mrs. Robert Kennon Evans will entertain the afternoon of December 19 from 5 until 7 o'clock at their residence, 665 Peachtree street.

Inman Park Girls' Club.

The Inman Park Girls' club will meet Friday afternoon at 3 o'clock with Mrs. S. C. Dobbs at her home in Druid Hills. All members are urged to be present.

Will Hold Bazar.

The ladies of St. John's Methodist Episcopal church will hold a bazar Friday, December 5, at the Singer Sewing Machine company, 79 Whitehall street. A full line of fancy articles suitable for Christmas gifts will be for sale. Come and see us.

Cheney-Rogers.

The marriage is announced of Mrs. Ethel Cheney and Mr. Henry M. Rogers, which took place Tuesday evening at the residence of Rev. H. D. White, who officiated.

Seminary Candy-Pulling.

The senors at Washington seminary will give a candy-pulling Friday afternoon at 2:30 o'clock. Admission will be 10 cents, and the proceeds will go toward the seminary annual, Facts and Fancies.

Christmas at Home.

Mr. and Mrs. W. A. Speer will entertain at an egg-nog party on Christmas day at noon at home.

MEETINGS

The executive board of the Atlanta Woman's club will meet Friday morning at 10 o'clock at the club house on Baker street.

The Woman's choral club will hold its next rehearsal at Phillips & Crew's Friday at 3 p. m.

The regular meeting of the Woman's Relief Corps will be held at the home of Mrs. C. G. Brandt, 794 Piedmont avenue, Thursday, December 4, at 3 o'clock.

The Sheltering Arms Day Nursery association will hold its regular monthly meeting Thursday morning, December 4, at 11:30 o'clock.

RUMNEY IS AGAIN SENTENCED TO PEN ON BIGAMY CHARGE

Americus, Ga., December 3.—(Special.)—In the superior court this afternoon, Charles Rumney, a white individual claiming residence in Dawson, was convicted of bigamy and sentenced by Judge Z. A. Littlejohn to four years' servitude in the penitentiary. Rumney evidently courted matrimony assiduously, as already he had served time in the penitentiary upon a similar charge preferred in another county.

Miss Leila House Finds Valuable Diamond Brooch Lost in Jeweler's Store

Miss Leila House, of East Lake, while shopping last Friday, visited the store of Davis & Freeman, jewelers. Returning home that evening Miss House missed her diamond brooch.

A salesman in the jewelry shop found a diamond brooch that same day and waited for the owner to call for it. Miss House, however, not knowing where she lost it, made no inquiries at the right place. Tuesday morning Messrs. Davis & Freeman inserted a want ad in The Constitution as follows:

FOUND—Diamond brooch. Will be glad to return to owner. Call Main 816.

Miss House called up the number indicated and the brooch was returned to her.

"I was surprised, indeed," said Miss House, "to learn that I had lost it in a store and am grateful for The Constitution columns that brought the brooch back to me."

Pioneer Ladies Meet.

The Atlanta Pioneers' society Wednesday afternoon held their monthly meeting at the Hotel Winecoff. Over fifty ladies were present. Plans for the coming year were discussed and the yearly reports were read.

For the Toiler



The cost of living is a hard nut to crack for the working man. He must have nutritious food and plenty of it and the food must be cheap.

Do you know that there is more nutrition in a 10c package of FAUST SPAGHETTI than there is in 4 lbs. of beef? It is rich in gluten, the food content that makes muscle, bone and flesh.

FAUST SPAGHETTI

will reduce *your* cost of living. Cut your meat bills two-thirds—buy a few packages of FAUST SPAGHETTI a week. Tastes delicious, has an appetizing, savory flavor. You can make a whole meal of it. Send for free recipe book—shows how many ways Spaghetti can be cooked.

At all grocers'—
5c and 10c packages.

MAULL BROS., St. Louis, Mo

The Georgian Terrace Hotel

Is now conducted on both the American and European plans.
Rooms from $1.50 Up.

Restaurant (American plan).....$40.00 monthly, $10.50 weekly
Or without Lunch (except Sundays)....$35.00 monthly, $ 9.00 weekly
Also a la Carte Service.

ORCHESTRA.

Keely Co., Sole Atlanta Agents

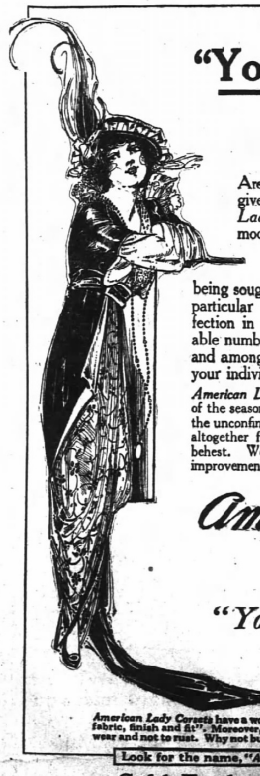

"Your Corset" Its Results

Are you satisfied with the result your corset gives you? Are you wearing *American Lady Corsets?* If not, why not try the model designed for "you"?

American Lady Corsets are charmingly modish in every respect, and are being sought more and more by fashionable and particular women who know and demand perfection in corsetry. There is almost an innumerable number of styles of *American Lady Corsets,* and among them there is "a particular model for your individual figure".

American Lady Corsets reflect every exacting demand of the season's vogue, producing the modish low bust, the unconfined waist, the straight, sweeping hip, and the altogether free, lithe figure, demanded by Fashion's behest. Wear *American Lady Corsets* and note the improvement in your figure.

American Lady Corsets

"Your" Model

$1 to $5

American Lady Corsets have a world-wide reputation for "faultless fashion, fabric, finish and fit". Moreover, *American Lady Corsets* are warranted to wear and not to rust. Why not buy corsets which have been proven the best?

Look for the name, "*American Lady*", on every pair.

Sold Exclusively at Keely's

SOCIAL ITEMS

Leon, the young son of Mr. and Mrs. Frank J. Hyland, who was operated upon last week at St. Joseph's infirmary, is improving.

***

The Newnan club was delightfully entertained yesterday afternoon by Mrs. John R. Wilkinson, at her home on Inman Park.

***

Mr. and Mrs. Jack Lewis leave today for a ten days' visit to New York.

***

Miss Evelyn Martin, of McComb, Miss., is the guest of Mrs. William Blair Martin.

***

Miss Mary Butt Griffith, who has been the guest of her sister, Mrs. Walter Bedard, in New Orleans, for the past month, returned home yesterday.

***

Mrs. G. S. Barker and Mrs. C. G. Dawson have taken an apartment in New York for three months, and have with them Miss Augusta Cobbs, Miss Virginia White and Miss Irene Watson, Miss Marette Schuster, of Atlanta, and Miss Marguerite Barber, of Westpoint.

***

Miss Adeline Davis returned Wednesday to her home in Virginia after spending several weeks as the guest of Miss Adgate Ellis.

***

Miss Bessie Sproull has returned to her home in Anniston after spending a few days with Mrs. John Evins.

***

Miss Lizzie McAuley and Mrs. Horace Innes left Tuesday for Panama.

***

Miss Dorothy Allshire, of Washington, daughter of General Allshire, will arrive on Friday to be the guest of Miss Katherine Ellis.

***

Miss Mary Scott Ferguson, of Roanoke, Va., arrives today to visit Miss Lula Dean Jones.

***

Mrs. Allen and Mrs. Thomas, of Dalton, are the guests of Mr. and Mrs. Ivan Allen.

***

Miss Sallie Groves, of Wilson, N. C., is the guest of Mrs. Julia Baxter.

***

Miss Dorothy Harmon has returned from Birmingham.

COLLINS IS FREED OF MURDER OF NEGRO

The jury, which, for the past three days, has been hearing the evidence against Clarence Collins, the white man charged with the murder of a negro employee at the Hurt building, returned a verdict of not guilty, late Wednesday, in Judge Ben Hill's division of the superior court.

Collins was indicted by the grand jury following the testimony of witnesses who swore that he had beaten a negro over the head with an iron crow bar.

The jury evidently believed Collins' story on the stand that the negro was struck accidentally.

BOY SCOUTS ARE ASKED TO HELP CORN SHOW

Scoutmaster E. G. Everett requests that all boy scout troops meet him at the Auditorium-Armory at 2:30 o'clock this afternoon to participate in the corn club boys' parade.

FRANK WILL SEVER PELICAN CONNECTIONS

But Will Represent Cleveland Naps in South Next Season. New Position Created.

New Orleans, December 3.—Charles Frank, president-manager of the New Orleans club of the Southern association, will sever connection with the local club January 1 and will become southern representative of the Cleveland club of the American league. The deal has been completed and all that remains is signing contracts.

The position Frank will assume was created recently and it is said is a compromise of difficulties Frank is said to have had with C. W. Sommers, vice president of the American league and owner of several baseball clubs. These difficulties are said to have first become apparent during the latter part of last summer.

Frank has been with the Southern association since it was organized, thirteen years ago, and in that time has won six pennants. His team finished out of first division only once.

Dobbs to Manage Petlow.

Montgomery, Ala., December 3.—Announcement from New Orleans today that Jack Dobbs, who was in connection with the baseball club there in 1909, will manage the Petlows for the Cleveland (American league) club, brings out the announcement here that John Dobbs, last year manager of Montgomery, will manage the Pellans next season, and that Kid Elberfeld, formerly of this city and Chattanooga, will captain the team and play shortstop.

ROME WOMAN STRICKEN AT SOCIAL FUNCTION

Rome, Ga., December 3.—(Special.) Mrs. Mary Underwood Plumb, one of Rome's leading women, died suddenly yesterday afternoon from a stroke of apoplexy. She was stricken while attending a reception at the home of Mrs. Lelia Hill Wright and never regained consciousness, dying two hours later at the home of her daughter, Mrs. James H. O'Neill, she had been in apparent perfect health until yesterday. Mrs. Plumb was the daughter of the late John W. H. Underwood and was the widow of the late David Daniel Plumb, of Augusta. She is survived by one daughter and by three sisters, Mrs. Florence Eastman, of Rome; Mrs. J. H. Pitt, of Jacksonville, Fla., and Mrs. Charles F. Clark, of Decatur, Ga. The funeral takes place tomorrow morning at 10 o'clock at St. Peter's Episcopal church.

Acid Spilled on Nurse.

Dalton, Ga., December 3.—(Special.) Miss Irene Wright, a trained nurse in a private sanitarium in Chattanooga, narrowly escaped serious, if not fatal, injuries when a phial of carbolic acid was spilled into her face in a playful scuffle with her brother, Claiborne Wright, for possession of the phial. The accident happened at the Wright home, near Tunnel Hill, this county.

SLAYER OF CULBRETH LIES RIGID IN CELL

All Efforts Made to Arouse Woodham Are Without Success.

Cuthbert, Ga., December 4.—(Special.)—The body of Starling C. Culbreth, killed by his brother-in-law yesterday after he had been acquitted of the charge of assaulting his sister-in-law, was laid to rest today at Carnegie. Physicians at that place are giving their attention to Mrs. Culbreth, who was prostrated at the news of her husband's death, caused by her brother. Her condition is despaired of at Cuthbert.

There was no charge when Woodman was taken by the officers yesterday. He never spoke, appearing in a rigid state, and collapsed as soon as the cell was reached. He was placed on a cot in the large, airy, roomy cell, 25 by 22 feet, covered up and his position has not changed since. He lies with eyes closed, and appears as a person asleep. The doctor comes frequently. Efforts have been made to arouse him, but without success. His pulse is regular, and his breathing that of a man. Neither food nor ointment nor water, and shows no sign of consciousness. A strong solution of ammonia has failed to arouse him.

None of the talk concerning the regrettable affair is whether or not he is playing possum or whether his condition is that of a nervous or mental breakdown caused by his anguish over the alleged wrong done his sister and the determination to punish the guilty one as pointed out by her. He is said to have been subject to epileptic fits.

Movement for Suffrage Takes Young Society Set Of Savannah by Storm

Savannah, Ga., December 3.—(Special.)—Savannah society women have joined the suffrage movement. Without any organization or definite plans, the movement has taken Savannah, particularly the younger social set, by storm. Every talk at the bridge and debutante parties and one of the neat ways of bringing it forcefully to the attention of friends is to stamp it neatly on the flap of the envelopes they mail out. One young lady, who only recently issued several hundred cards to a social function, used the stamp on each envelope.

The activities of the younger set have created no end of comment, and an organization meeting, when there will be a fusion of the forces with some of the older club women, is confidently expected at an early date.

RED BUD IS TERRORIZED.

An Unknown Band Shoots Up Store During Night.

Calhoun, Ga., December 3.—(Special.) Red Bud, a small village eight miles from here, experienced an exciting time last night when unknown parties shot up the store of C. H. Harmon. Shortly after 8 o'clock, when the store doors had been closed, several loads of buckshot were discharged at close range, tearing large holes in the front door panels and smashing the windows. Thirty minutes later another fusillade of shots was directed at the store, this time from the rear.

The neighbors became terrified and left under cover for several hours, fearing that another attack might be made and lives lost. No one would venture to pursue the disturbers and their identity remains a mystery. Mr. Harmon thinks it was some personal enemies of his endeavoring to settle some old grudge.

ANOTHER MOVE AGAINST YARYAN COMPANY MADE

Petition for Involuntary Bankruptcy Is Filed by Toledo Men.

Brunswick, Ga., December 3.—(Special.)—Information was received in the city yesterday to the effect that a petition for involuntary bankruptcy against the Yaryan Naval Stores company had been filed in the United States court at Toledo, Ohio. The Michael J. Cleary, William H. Boshart and Charles Schmettau, all of Toledo Mrs. Owen and Mr. Boshart are the largest individual stockholder, and the other by Clarence Brown, a member of the law firm of Brown, Geddes & Schmettau. The Brown faction has been bitterly opposed to Mr. Bralley and the stockholders he represents.

Brunswick parties state that this latest move has been made to eliminate Mr. Bralley, who is now one of the three receivers of the plant. It is known that Messrs. Bralley and Yaryan will strenuously oppose the petition, they contending that the company is amply solvent, that its difficulties only constitute financial embarrassment and that, with a return of anything like normal prices for rosin, it can be readily refinanced.

In the meantime the mammoth plant of the company in this city which is the largest of its kind in existence, giving employment to upwards of a thousand men, continues in operation, under the directions of three receivers, and each month the revenues have increased and the operating expenses decreased. A creditors association was recently formed, and this organization, composed of all creditors of the company, is also opposed to a bankruptcy proceeding. A meeting of the creditors will be held in Brunswick shortly to discuss the latest turn in the case.

PROF. W. F. DICKEY KILLED BY A TRAIN NEAR CALHOUN, GA.

Calhoun, Ga., December 3.—(Special.) Professor William F. Dickey, one of Gordon county's best and most prominent citizens, was instantly killed at 9:22 this morning by a northbound Southern freight train driven by Engineer Jones Henderson. The tragedy occurred about one mile from Sugar Valley and a short distance from the deceased man's home.

He had just left his residence and was on his way, by a narrow trail through the fields, to a section of his farm where plowing was being done. In the foggy and dim light of the morning he did not notice the approaching freight and, being deaf, he did not hear the car and engine's approach. As he crossed the track he was struck by the pilot of the engine with an embankment to instant death. When the trainmen reached him he was just breathing his last.

Professor Dickey was 63 years old and had retired some years ago from active charge of the Dickey High school of Sugar Valley, which he founded. He was a great force in local politics in this section and wrote much for the press on public questions. He was for many years a member of the Gordon county board of education.

He is survived by seven sons and two daughters, Mrs. Thelma and R. Y., of Los Angeles, Cal.; Virgil, of Atlanta; E. F. Frank, Curry and Herbert, of Sugar Valley, and Misses May and Blanche Dickey, of Sugar Valley. The funeral will be held Thursday afternoon.

HENDRICKS IS WINNER IN TIFTON ELECTION

Tifton, Ga., December 3.—(Special.) Tifton's annual municipal election for a mayor and three councilmen was held today. The contest was one of the closest the city has witnessed, the vote polled reaching within thirty of the entire registration. The result was a complete victory for the administration ticket. Dr. W. H. Hendricks, who headed the administration ticket, was elected mayor over Colonel C. W. Fulwood by a majority of 29. Fulwood, an independent candidate, was supported by the anti-administration faction.

T. M. Chestnutt, T. E. Stubbs and R. W. Goodman were elected councilmen over J. D. C. Smith, G. F. Faulk and E. L. Ireland. Chestnutt and Stubbs were administration candidates. Goodman was the only one of the anti-administration ticket elected, defeating Smith by two votes.

DR. BOYD BADLY HURT WHEN TRAIN HITS AUTO

Waycross, Ga., December 3.—(Special.)—Outright by the pilot of the engine when his automobile was struck at the Knight avenue crossing in Waycross this afternoon, Dr. J. A. Boyd was carried thirty feet, escaping death miraculously. His injuries, while serious, are not believed to be fatal. The westbound Atlantic Coast Line passenger train No. 185, Jesup to Bainbridge, struck Dr. Boyd's car, throwing it upside down into a ditch near the crossing.

The automobile, a 6-cylinder runabout, was so near the track when the approaching train was seen that Dr. Boyd was unable to check it. The machine was practically ruined. The physician recently moved here from Indiana.

DUNN IS BADLY HURT BY A FALLING BEAM

While working on the roof of an elevator suspended at the top floor of the Morrow Transfer building, B. H. Dunn, an elevator contractor, was badly injured late yesterday afternoon by a falling beam, which became dislocated from the roof of the elevator shaft.

The shaft struck him on the skull. He was carried to Grady hospital with lacerations of the head and probable internal injuries, which are not thought serious, however. How the beam came to fall is a mystery which is being investigated by officials of the transfer firm.

RESULT OF MILK PROBE STIRS WAYCROSS FOLKS

Waycross, Ga., December 3.—(Special.)—That much milk supplied Waycross people is 26 points below the lowest average considered fit for human consumption was the statement given out here today by the state pure food inspector, P. A. Methvin, who, with Dr. R. C. Hutchins, is making an investigation of dairies, slaughter pens, meat markets and restaurants. Meat supplied local markets from this section is pronounced far below the average and unfit for use.

Waycross is stirred by the result of the primary probes and it is expected that a vigorous campaign for an improvement of conditions will be instituted without delay.

Election in Athens.

Athens, Ga., December 3.—(Special.) W. Dorsey, mayor, and H. H. Gordon, Jr., A. G. Dudley, H. P. Hinton and Vincent Mathews, councilmen, were elected without opposition today in Athens at the regular general municipal election.

Little English Pianist Aid to Myron Whitney In Y. W. C. A. Concert

When Myron W. Whitney, probably the most celebrated concert basso in America, appears in Atlanta on next Tuesday night in concert under the auspices of the Young Women's Christian association, he will be assisted by the interesting little English pianist, Marguerite Valentine, who has attained such a pronounced success in her concert work for the past few years.

Mr. Whitney himself has risen to widespread popularity since his entrance into concert work, and his career bids fair to rival that of his illustrious father, who was for nearly half a century recognized as the greatest basso this country has ever produced. A four-year tour as associate artist with Madam Nordica, appearing in all the principal cities of America and later touring with his own company in concert, has served to introduce Mr. Whitney to music-lovers everywhere. This season he will give over 100 concerts, confining his engagements to the south and east.

The concert next Tuesday evening, which will be at the Ansley hotel, will be largely attended by members of the Y. W. C. A. and all their friends, as well as the general public.

MOTHER COMES TO DAUGHTER'S RESCUE

When, Daughter Thought, Every Avenue of Escape Closed, Mother Came to Rescue.

Louisville, Ala.—In referring to her recent troubles, Mrs. Bessie E. Bruce, of this town, says: "After childbirth, I suffered greatly with wasting, and various womanly troubles, and was in bed for six weeks. Half the time, I could not move, only when I was turned over by some one. Oh! how I suffered, no one knows.

I was told that I would have to go through an operation, but at the time of the operation I was too weak to undergo it, and I decided there was no chance for me.

As a last resort, my mother advised me to try Cardui, the woman's tonic, and my husband bought me a bottle. I could tell from the first that it was doing me good, and by the time I had taken the first bottle, I could stand on my feet. I got another bottle, and before I had taken it up, I was just about well. The pains all stopped, and in a short while I was able to do my work.

I know that Cardui saved my life, and I would not be without it in the house. I almost waited too long, and I advise all suffering women not to wait, but to begin taking Cardui at once."

Your druggist sells Cardui. Get a bottle today.

N. B.—Write to: Ladies' Advisory Dept., Chattanooga Medicine Co., Chattanooga, Tenn., for Special Instructions, and 64-page book, "Home Treatment for Women," sent in plain wrapper, on request.



$2.00

An Elderly Lady's

shoe, with soft Kid Vamps, felt top and felt lining, easy, flexible soles.

Don't you know some old lady whose heart you would make glad with a pair of these ideal warm shoes for Winter. They're only $2.00 at

Byck's

Gifts Men Enjoy

Novelties that are well made, so that they guarantee real service, are the kind we have assembled.

Good material and workmanship also give them elegance.

Whatever you would pay, you will find in them the worth of the money.

DAVIS & FREEMAN
Jewelers *47 Whitehall St.*

Work-Baskets--
Strong, Neat, Convenient--
Made For Mother at

THE BASKET SHOP
58 Auburn Ave.
Corner Ivy St.
Piedmont, Pine and Boulevard Cars Pass the Door

MOTHER needs a new work-basket. Most mothers do. And we have made them, with Christmas smiles woven into every piece, for every sort of work that mothers find to do.

There are baskets here just big enough to hold a ball of yarn, a spool of thread and a few buttons and a little pair of scissors. There are others with boxes and drawers for mother's whole outfit. Work-baskets, big and roomy, that are yet light enough for mother to move around and others small enough to carry wherever she moves with little odd bits of sewing.

Mother will be happy at Christmas *if you are only at home;* but one of these dainty, neat, practical work-baskets will make her radiant with happiness. Come and see them.

THE BASKET SHOP
58 Auburn Ave., Corner Ivy St.
Piedmont, Pine and Boulevard Cars Pass the Door.

WASH AT THE CAPITAL CITY

A Big Overcoat

is a small matter when it comes to

Dry Cleaning at the Capital City

It's a big thing for the man who knows where to get it perfectly done.

PHONE 1050

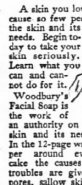

Velva

This is the name of the one best syrup

If you could measure a taste, you'd need a rule a mile long for the flavor of Velva. It makes griddle cakes and biscuits a rare treat every time you set them before your hungry family—and there's a quality as *well* as flavor in every can. Try it—why do you hold off? Your grocer's—red and green cans.

PENICK & FORD, Ltd.
New Orleans

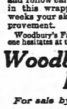

Send for free booklet of cooking and candy recipes

10c up

"A skin you love to touch"

Why it is so rarely found

A skin you love to touch is rare because so few people really understand the skin and its needs. Begin today to take your skin seriously. Learn what you can and cannot do for it.

Woodbury's Facial Soap is the work of an authority on the skin and its needs. In the 12-page wrapper around every cake the causes for all common skin troubles are given—conspicuous nose pores, sallow skin, blackheads, etc.—and the proper treatments to relieve them.

If your skin is not what you want it to be, get a cake of Woodbury's today, and follow carefully the directions given in this wrapper. In ten days or two weeks your skin will show a marked improvement.

Woodbury's Facial Soap costs 25c a cake. No one hesitates at the price *after their first cake.*

Woodbury's Facial Soap

For sale by dealers everywhere

For 4c we will send a sample cake. For 10c, samples of Woodbury's Facial Soap, Cream and Powder. Address, Jergens Co., Dept. 3606 Spring Grove Avenue, Cincinnati, Ohio.

The Apparel Section Tells for Today This Little Story of Big Importance.



Forty-One Very Fine Suits to Sell at Exactly Half-Price.

Two and Three-Piece Suits priced at $50 to $100 go today at $25 to $50.

Exclusive models from A. Beller & Co.

Elegant Cloth and Velvet Suits.

Davison-Paxon-Stokes Co.

Likewise and Also
Teeney Is Coming to Meet You
In The
SUNDAY CONSTITUTION

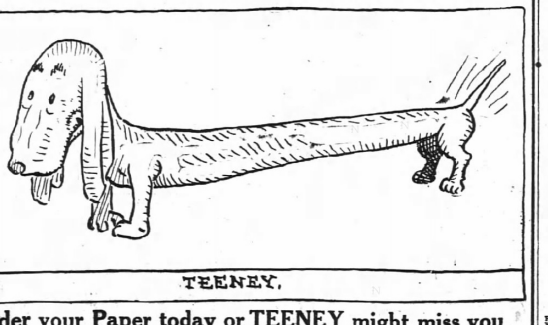

TEENEY.

Order your Paper today or TEENEY might miss you

THE ATLANTA CONSTITUTION
"The Standard Southern Newspaper"

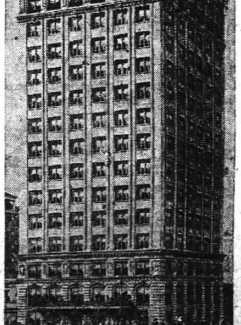

Stop at Atlanta's Newest and Finest

Hotel Winecoff

Blackstone of the South Is the Hotel Winecoff

All the SPORT of the day

Edited by DICK JEMISON

S.I.A.A. Four-Year Rule May Be Changed at Meet

Baton Rouge, La., December 3.—An effort will be made to amend the constitution of the Southern Intercollegiate Athletic association at the next annual convention so as to allow athletes to participate in any one branch of sport for four years and to take part in different branches of sport for five years.

This rule would allow a player to take part in track meets or basketball or any other branch of sport one year and then play football for four additional years.

Star Player's Case Cited.

The case of Dutton, of Louisiana State university, is directly in point. Dutton was a track man during his freshman year. He has since played football for three years. Under the present provisions he is no longer eligible to for any branch of college sport, but if the proposed change is adopted he would be allowed another year in football or in any other branch of athletics.

The amendment is favored by the athletic committee of the State university, but its chance of adoption is doubtful. A similar provision was introduced several years ago by Louisiana State, but was voted down. The amendment this time comes from some other college, but opposition still exists at institutions like Vanderbilt, who are rather inclined to restrict the eligibility to three years.

These college men fear the prohibition of freshmen on varsity teams. They would they allow the athlete to participate only three years after he becomes eligible. This rule has been adopted by most of the large eastern associations.

Proposed Change in Detail.

The proposed change would make section 6 of the constitution read: "No person shall participate in intercollegiate contests for more than four years in any branch of sports, nor more than five years irrespective of the branch of sport. It is immaterial whether these years are consecutive or not, or whether the participation shall have been wholly or only in part in this association."

Many other changes are proposed in the advance sheet of amendments, which is printed and sent to all members of the association. The amendments do not give the name of the colleges submitting them. Some of these amendments would effect the following changes: Prohibit a student from taking part in intercollegiate contests until he has been in attendance one full year; or prohibit a scholarship which pays in money or other valuable consideration more than $30 per year, and making the presumption of professionalism lie against any student proven to have offered his athletic services for money or other valuable consideration. There are many other minor changes proposed.

Meets at Jacksonville.

The convention meets this year in Jacksonville, Fla., December 12 and 13. No delegate to represent Louisiana State has not as yet been selected.

SOME 1914 FOOTBALL CAPTAINS

Not all of the football teams of the country have elected their football captains for the season of 1914, but a few of them are listed below:

TEAM.	CAPTAIN.	POSITION.
Georgia	Paddock	Quarter
Auburn	Robinson	End
Yale	Talbot	Tackle
Army	Prichard	Quarter
Boys' High School	LeConte	End
Tech High School	Weston	Half
Vanderbilt	Dedman	Tackle
Chicago	Rosenthal	Guard
Minnesota	Chapman	Guard
Illinois	Towle	Quarter
Nebraska		

"HURRY UP" YOST'S ELEVEN

Detroit, Mich., December 3.—(Special.)—Fielding H. Yost, coach of the University of Michigan football team, has selected the following as his idea of the mythical All-American football team:

POSITION.	PLAYER.	COLLEGE.
Left end	Fritz	Princeton
Left tackle	Farnell	Cornell
Left guard	Munns	Pennsylvania
Center	Simpson	Harvard
Right guard	Pennock	Michigan
Right tackle	Solon	Minnesota
Right end	Hulbert	Michigan
Quarterback	Craig	Michigan
Left half	Norgren	Chicago
Right half	Brickley	Harvard
Fullback		

FINE BASKETBALL ON LOCAL FLOOR

Bessemer and Atlanta Athletic Clubs Pry Open the Inter-City Games on Saturday Night.

What promises to be the most successful season of basketball ever staged in Atlanta will be officially ushered in Saturday night at the Atlanta Athletic club.

The local quintet will line up against the Bessemer Athletic club five, one of the strongest basketball aggregations in the south, and a team that is always in the hunt for the southern basketball title.

The local quintet won the engagement last season, but Bessemer will walk on the floor Saturday night with the strongest five in her history. It is said that this year five is at least 50 per cent stronger than last years. A great game is expected. There will be the usual dancing features after the game.

FAKE TELEGRAM TO NAVY QUARTERBACK WAS FOR OFFICER

New Haven, Conn., December 3.—That the telegram received by Quarterback Nicholls, of the Navy football team, just before the game with West Point at New York last Saturday, which seemingly told of the serious illness of his father, was intended for the wife of Lieutenant Nicholls, who is stationed at Portsmouth, N. H., was learned today through friends here of Mrs. Nicholls.

The telegram was sent to appeal to Mrs. Nicholls of the serious illness of her father in Indiana. It was addressed to Lieutenant Nicholls at Portsmouth. Mrs. Nicholls' mother visiting friends here and the message was forwarded to New Haven. Mrs. Nicholls was in New York for the day and the message was forwarded again at a time to the hotel at which she had expected to stop. When it was handed to Quarterback Nicholls he declared he was not intended for him, as his family was in Spartanburg, S. C. Nicholls got the message after the game.

"WILLIE" KEELER IS HANDBALL CHAMPION

M. E. Keeler, usually known as "Willie," on the handball courts of the Atlanta Athletic club, won the final match of the annual tournament in singles Tuesday afternoon, defeating Howard Arnold in a close and well-played contest. The two finalists had previously beaten, respectively, Walter Dubard and Cone Maddox in the semi-final matches. A large gallery watched the plays in the closing contest.

The tournament trophy in singles this year is a handsome silver cup. With it goes the right to challenge Carlton Smith, the present singles champion, for his title. The challenge having been duly made and accepted, the match for the title will be played at noon next Friday.

Neck Broken; Paralyzed.

Winfield, Kan., December 2.—Fred Hamilton, left halfback on the Southwestern college football team, is in a local hospital with his neck broken and paralyzed in both arms. His injuries were not considered serious until an X-ray picture showed the fifth vertebrae fractured.

Hamilton was injured in the Thanksgiving game with the Pittsburg normal team.

PIRATES ARE AFTER TINKER FOR SHORT

Report Has It That the Reds Have Already Agreed to Turn Him Over.

Chicago, December 3.—Fred Clarke, manager of the Pittsburg Nationals, will confer here Sunday with Joe Tinker, deposed Cincinnati leader, with a view to having Tinker join the Pirates, according to a story published here today.

Clarke already has arranged with the Cincinnati club for Tinker's release, it is said. Whether Tinker is to succeed Wagner as shortstop, indicating the latter's possible retirement or transfer to Cincinnati, could not be learned.

Upon his arrival here this afternoon Tinker admitted he had arranged to meet Clarke next Sunday, but said an informal discussion of his joining the Pittsburg team was all he expected would take place.

According to Tinker he would play shortstop and Wagner would go to first base, his addition giving the Pirates an infield of four .300 hitters.

WILD BILL CLARK TO HEAD WAYCROSS AGAIN

Waycross, Ga., December 3.—(Special.)—The local baseball association has given Wild Bill Clark a contract for the 1914 season and information comes from the manager to the effect that he is already looking out for players for Waycross. "Wild Bill" was manager for a good portion of the 1913 season and is regarded as an especially capable leader. The hopes Waycross will finish better than third in the next race and feels that, with several of the best players of the team back in 1914, they will make a better start than was the case in the opening season of the Empire league.

DOC NEWTON SOLD.

Veteran Southpaw Is Turned Out by Turtles.

Memphis, Tenn., December 3.—Announcement was made today of the release of Doc Newton, veteran lefthander of the Memphis club, to the Galveston club, of the Texas league. The deal was for a cash consideration. However, the amount received was not made public.

According to Manager Finn, the release of Newton is merely the beginning of a string of releases which in the end will practically exterminate the present pitching corps. On excellent authority it is learned that Billy Parsons and others of the 1913 staff will follow in the wake of the veteran Newton. Apparently the Galveston club is to be made a farm of the Memphis club, inasmuch as Manager Sentell has been granted every favor asked of Manager Finn, of the locals.

ASK CORN CLUB BOYS TO SEE BASKETBALL

Corn club boys have been invited to be the guests at 8:15 o'clock Friday night of the National Guard Basketball league at what promises to be a decidedly interesting game between the Governor's Horse Guard and company G, of the Fifth regiment.

The invitation has been extended on behalf of the league by Secretary Oglethorpe Grice. The game will be played on the Armory court, in the Auditorium-Armory.

ANOTHER RANKING.

Jack Nye, in The Nashville Tennessean and American, ranks the Southern Intercollegiate Athletic association football teams in the following manner at the finish:

1. Auburn.
2. Vanderbilt.
3. Georgia, L. S. U.
4. Tech.
5. Mississippi Agricultural and Mechanical.
6. Sewanee.
7. Alabama.
8. Tennessee.
9. Clemson.
10. Tulane.
11. Mercer, Citadel.

WESTON IS NAMED TECH HIGH LEADER

Brilliant Halfback Named Captain of 1914 Eleven. Bedell Elected Manager Again.

Gene Weston, the star halfback of the Tech high football team in 1913, has been named captain of the 1914 eleven. Weston was practically the unanimous choice of his teammates.

Bill Bedell, Weston's running mate at the other half, was re-elected manager of the eleven. Bedell held this position during the past season and so successfully that he was unanimously chosen to manage the affairs of the team next season.

The prospects for a splendid eleven next season are bright. But one man of the great team that Tech high had this year will not be back.

With the experience that the men gained from the past season of play, Tech high football eleven of 1914 should again give all the preps of the state a run for the title.

PLAYER WRITERS WILL BE SUPPRESSED

Chicago, December 2.—The National Baseball Commission has not abandoned its efforts to suppress the practice of signing the names of baseball players and managers to articles written by other persons, according to Ban B. Johnson, president of the American league.

Mr. Johnson said last night the question probably would be discussed at the next meeting of the commission, and some further action taken unless the practice is discontinued. He will leave for the east the latter part of the week.

B. H. S. Eleven Presents Football Coach Wood With Splendid Present

At a spirited athletic meeting, at which the members of the 1913 varsity football team were presented with pretty, purple and white coat sweaters, Mr. Wood, who has been coaching the Boys' High school team this year, was presented a handsome after-dinner coffee set by the student body.

Professor Dykes, in his presentation speech, thanked Mr. Wood for his help to the team this year and also expressed to him the high regard in which the boys hold him.

Mr. Wood responded and, after thanking the students for the gift, promised to return next year and do his best with the material that will go to the team. After this, Jim Arnold jumped upon the platform and called for a rousing "Hi-Hi-Hi Wood," which was given with such emphasis that the walls of the Alciphronian shook.

Harrison Jones, an alumnus of Boys' High school, gave a great talk on the importance of loyalty and co-operation all the students in this work.

Sweaters with the B. H. S. monogram were then presented to the members of the team, and as they were distributed, Professor Dykes thanked and praised every man for his great playing this year.

HORSE GUARD TO PLAY COMPANY G ON FRIDAY

All interest of the National Guard Basketball league is now centered in the game to be played Friday night between the Governor's Horse Guard Regulars and Company G.

The Governor's Horse Guard Regulars have gone through the season without losing a game, having won five. Company G has won five games and lost none.

Both teams are in the best possible condition, with the exception that Captain A. Jones, of the Governor's Horse Guard, badly sprained his left knee in the game Monday night with the Boys' High Specials on Wednesday night. Both teams have trained all season for this game, and it will be the most brilliant event played in the league circuit.

The managers of the contending teams are First Lieutenant Homer C. Ashford, of the Governor's Horse Guard, and Private Wallace Gary, of Company G. Pearson is also a star player of both the Company G team and the Fifth Regiment team.

The game will be refereed by Sweet Blanchard, probably the best known basketball official in the city. He refereed nearly all games played last season. A competent umpire will also assist in officiating the game.

An invitation has been extended to the Georgia Corn Club boys to attend the game.

Vacation Bible Schools.

Plans are now on foot to provide 100 teachers in the daily vacation Bible schools to care for 5,000 pupils during the coming summer, according to a statement of Dr. John E. White, pastor of the Second Presbyterian church, commenting upon the work of the Men and Religion Forward Movement, last year the schools maintained fifty-seven teachers and had 2,550 children on their enrollment.

YOST TO NUMBER WOLVERINES

Before leaving New York Saturday for home in Nashville, Tenn., Coach Fielding Yost, of Michigan, announced that he intended to number his players next fall.

"It certainly couldn't do any harm in any way," he said, "and as the spectators seem to want it, I am willing to help out in any way I can. There can be no legitimate reasons for any refusal to comply with such a simple request."

Coach Stagg, of Chicago, has also come out for the numbering system, so it will be in general effect all through the west.

All-Star Football Players Arrive Today For Game At Poncey Park Saturday

Lewie Hardage's All-Stars, who do battle with the Seventeenth infantry football team at Ponce de Leon Saturday afternoon will begin to arrive in the city today and by tomorrow morning every man that will participate in the big battle should be on hand.

This game brings up the question: Can a team of individual stars without team work defeat a well-coached team playing as a team, but of only ordinary players?

This is an interesting question, and one that cannot be truthfully answered until Saturday afternoon. The average football fan of Atlanta can have this answered to his satisfaction by attending the game, and he will be amply repaid for his time and money by the class of football that will be turned loose.

The Seventeenth infantry eleven is now a formidable aggregation. They have just begun to hit their real stride, showing a semblance of their real form when they defeated the Eleventh cavalry Saturday.

With Lieutenant Devore, star tackle on the Army last season and at present an officer at the local post and coach of the eleven, playing with them, the local soldier boys should be even stronger than ever before.

It has always been the wish of football fans to see a really all-star football team in action. This will be the opportunity.

"I wonder how Newell, Morrison, McWhorter and Hardage would play in the same backfield?" is a question that one has often heard. Well, it will be answered Saturday afternoon, for this quartet, the greatest quartet of backfield stars that ever played in the south, will be seen in action on this team.

In the line, Pitts, of Auburn, and Lewis, of Tech, will divide the time at center. At guards, Peacock, of Georgia; Haslock, of Vanderbilt, and Cheaps, of Sewanee, will be seen. At tackles, Landis and Meadows, of Auburn, will hold forth. Tom Brown was booked, but he has been taken sick, and will be unable to come. The same answers for Morgan, of Vandy, at center.

At the ends, Jenks Gillem, the great Sewanee end, and Kicker Majors, his equal and former Auburn star, and Nuck Brown, of Vanderbilt, and Conklin, of Georgia, rated as the greatest defensive ends in the south, will be seen.

John Davis, of Auburn; Homer Cook, of Tech, and Joe Smith, of Cornell, will assist in the backfield duties.

Quite a galaxy of stars and a bunch capable of playing good football. If they had a month's practice they would swamp the soldiers, but the soldiers' superior team work will even up whatever advantage the soldiers might have in individual brilliancy.

It's going to be a great game. We'll be there. So will you, if you like football.

All-American Baseball Team

We are indebted to the Baseball Magazine for the following all-American baseball team chosen from the National and American league teams.

Daubert, (Brooklyn), first base; Collins (Athletics), second base; Wagner (Pittsburg), shortstop; Baker (Athletics), third base; Cobb (Detroit), outfielders; Jackson (Cleveland); outfielders; Archer (Cubs), catcher; Mathewson (Giants), Johnson (Washington), pitchers.

For the all-star, all-National league team, they present the following:

Daubert (Brooklyn), first base; Konetchy (Pittsburg), second base; Zimmerman (Chicago), third base; Cravath (Philadelphia), outfielders; Archer (Chicago), catcher; Mathewson (New York), Alexander (Philadelphia), pitchers.

For the all-star, all-American league team, they present the following:

McInnis (Philadelphia), first base; Collins (Philadelphia), second base; Barry (Philadelphia), shortstop; Baker (Philadelphia), third base; Cobb (Detroit), Speaker (Boston), Jackson (Cleveland), outfielders; Schang (Philadelphia), catcher; Johnson (Washington), Falkenberg (Cleveland), pitchers.

CARLISLE'S STAR END RESIDENT OF ATLANTA

Bill Gardner, of 1906 Champion Team, Joins Local Sporting Society.

Bill Gardner, of the Carlisle football team of 1906, and unanimous choice for all-American end that season, is the latest member of Atlanta's sporting fraternity.

The famous Gardner, rated in his day as one of the greatest football players that ever stepped on a gridiron, is and will be for some time a member of Atlanta's sporting activities.

Gardner is connected with the local branch of A. G. Spalding & Bros., and will be associated in his work with Charlie Wahoo, also a famous end on the Carlisle team. Wahoo's brother is choice for all-American halfback this season. Quyon is the family name.

Wahoo and Gardner keep in excellent physical condition at all times, and it is more than likely that they will be seen in action against the All-Stars or the Seventeenth infantry Saturday.

Whether they will play with the All-Stars or with the Seventeenth infantry has not been decided upon, but it is a practical certainty that they will be in the game.

Gardner was a member of the famous Carlisle team that played in the south and which cleaned up the country that season, being rated as the best football team in the country though by reason of not playing some of the larger colleges, some did not give them their just dues—the title.

SEWANEE TIGERS NAME LEE TOLLEY

Nashville, Tenn., December 3.—At the annual football banquet at Sewanee last night Quarterback Lee Tolley was elected captain of the 1914 football team of the University of the South. Tolley is a Tennessean and in the junior class.

PINEHURST GOLF.

Parker Whitmore Led Qualifying Round Wednesday.

Pinehurst, N. C., December 3.—Parker D. Whitmore, of the Brookline Country club, led today's field of sixty-four players with a card of 81 in the qualifying round of the tenth annual autumnal Country club golf tournament here.

Others who qualified for the first flight were: A. A. Stagg, Chicago; C. L. Becker, Woodland; C. B. Hudson, North Fork; H. V. Segerman, Englewood; T. J. Moran, Metacomet; E. T. Manson, Framingham; G. F. Brown, Huntington Valley; F. S. Hisey, Havana; Rev. T. A. Cheatham, Salisbury; S. A. Hennessee, Tuxedo Park; Dr. Calhoun, Montclair; Dr. J. S. Brown, Montclair; H. E. Spaulding, Braeburn; R. C. Steese, Youngstown, and D. D. Willcoxon, Youngstown. W. L. Milliken, Indianapolis, was forced into the second division when beaten in playing off a tie with P. L. Gallagher. Play will be resumed tomorrow.

CLYDE SULLIVAN WINS FIRST GIRLS' PRIZE

14-Year-Old Lowndes County Maid Netted $133 on One-Tenth Acre of Tomatoes.

Clyde Sullivan, a 14-year-old girl, of Quitman, Lowndes county, is the grand prize winner among the girls in this year's canning club exhibits. Little Miss Sullivan cultivated herself one-tenth of an acre in tomatoes, from which she put up 2,354 No. 2 cans and 212 No. 3 cans. She sold these tomatoes for a total of $223, while her expenses, including her own labor at 10 cents an hour, amounted to $96, leaving her a net profit of $133.

In her exhibit, which covers an entire table, there are thirty-three different varieties of canned goods and preserves, including almost every fruit and vegetable grown in the southern section of the state. These are all put up in attractive shape, and her display looks like that of an expert.

"JOHN PROCTOR" WINS THE ALL-AGE STAKE

Waynesboro, Ga., December 3.—(Special.)—After another good day's work on birds by the dogs entered in both the all-age and the Derby, the crowd tired by the work, came in late this afternoon. The winners of the all-age were announced by the judges as follows:

John Proctor, handled by Babcock, first; Miss Hattie, handled by Dozier, second, and Tooey, handled by Bishop, third.

Five braces of the Derby were run today, leaving three to finish before the second series is run.

The weather is fine and the birds are plentiful, making the trials most successful.

TEAMS FAIL TO APPEAR ON COURTS FOR GAMES

Two games were scheduled for last night in the National Guard Basketball league. Neither was played. Of the four teams scheduled to play, not one of them appeared on the court.

Company H was booked to meet Company A. Company E was scheduled to play Company G. President Anderson announced that no record officially of the event would be taken of the games. It is not known whether they will be played later or simply dropped from the league's schedule.

The Governor's Horse Guard Regulars and the Governor's Horse Guard Specials played a practice game, which afforded entertainment to a small crowd of spectators.

Although several teams of the Fifth Regiment have postponed games, it is not yet known whether they will be played later or not. A league meeting was held last night, but no business was transacted.

CONSTITUTION GETS ADS FOR PROPOSALS

Council Votes to Advertise in The Constitution to Promote Competition.

Bids for the Intrenchment creek interc
epting sewer will be advertised fo
in The Constitution in addition to th
advertising placed in the legal adver
tising medium. This is done to insu
publicity of the bids and promote co
petition.

The following resolution was adop
ed by council upon motion of th
sewer committee and bond commissio

"Resolved by the mayor and general council that, Whereas, in order to get more competition in the bidding on the work of constructing the intercepting sewer, it is considered advisable to put advertisements in papers other than the legal advertising medium. Therefore, be it

"Resolved, That the chief of construction be instructed to put the advertising for this work in The Atlanta Constitution, the cost of same to be taken from the appropriation in the bond issue for the Intrenchment creek interceptor."

GRAND OPERA MUSIC TO BE PLAYED BY ELLER

Vice President Wilkins, of the Atlanta Music Festival association, has received definite information from Miss Ellery as to the class of music she will make up the programs for the series of band concerts that will be held at the Auditorium-Armory December 12 to 17.

The programs will be of a kind to win the approval of all classes of Atlanta music lovers. They will include the most meiodious selections from popular grand operas, and high class popular music will also have a place. The Ellery band possesses a very rich library of classical and popular music, having more than thirty programs ready for immediate performance in addition to an unlimited supply of light encores.

OFFICERS ARE ELECTED FOR WHITFIELD FAIR

Dalton, Ga., December 3.—(Special.)—An enthusiastic meeting of the Whitfield Fair association was held this morning, and the following officers were elected for the ensuing year:

Dennis Barrett, president; H. J. Vason, vice president; Buell Stark, secretary and treasurer; D. Puryear, superintendent; executive committee, J. M. Johnson, F. B. Fite, B. C. Wilson and J. C. Sapp.

The financial report was highly gratifying, and the officers and members expect to make the annual event a still next year eclipse all former affairs. The fair is usually well attended, and has done much to promote the agricultural interests of this section.



FINE WHISKIES

Highest Quality at Bargain Prices

We are offering the most select line of whiskies obtainable at very low prices. Our warehouses are full of mellow, aged goods that are famous for their rich flavors and delicate bouquets. Each brand listed below is at a bargain price—considerably under the market for such high-class whiskies.

We guarantee each order will give full satisfaction or we return your money.

OAK CREST, A FINE RYE WHISKEY

1 Quart, 75c. 4 Quarts, $3.00, prepaid. 12 Quarts, $8.50, prepaid.

ALLWAYS, EASTERN RYE, BLEND

1 Quart, 90c. 4 Quarts, $3.50, prepaid. 8 Quarts, $6.50, prepaid. 12 Quarts, $9.50, prepaid.

HIGH RIDGE BONDED, (7 YEARS OLD)

1 Quart, 90c. 4 Quarts, $3.75, prepaid. 12 Quarts, $10.00, prepaid.

American Price (Bonded) 5 cents less quart, 4 quarts 10c less, 12 quarts 35c less than High Ridge.

Railroad Bill same as American Price. (Bottled in Bond.)

	1 Qt.	4 Qts. Prepaid.	12 Qts. Prepaid.
Hill & Hill (Bonded)	$1.15	$4.25	$12.15
Sunny Brook (Bonded)	$1.25	$5.00	$12.50
Green River (Bonded)	$1.35	$5.25	$14.50
Green Brier (Bonded)	$1.25	$5.50	$13.00

CORN WHISKIES

	1 Qt.	4 Qts.	12 Qts.
Mudlick, Distillery bottling, old and 100 proof	$1.00	$3.75	$ 9.50
Double Stamp, 100 proof	$ .67	$3.00	$ 8.25
100 proof Special	$ .60	$2.75	$ 7.65
Number 218, 90 proof	$ .56	$2.50	$ 7.25
Railroad Bill, 80 proof	$ .53	$2.40	$ 6.90
Morris Avenue	$ .50	$2.20	$ 6.40

Charges paid on four quarts or more.

GINS

	1 Qt.	4 Qts.	12 Qts.
Crown, 100 proof and old	$ .67	$2.75	$ 8.25
Three Star, 100 proof	$ .60	$2.75	$ 7.65
Red Lion	$1.00	$4.00	$10.00
Holland (Style)	$ .56	$2.50	$ 7.25
King Cole Dry Gin (Fives)	$ .55	$3.00	$ 8.25
Holland (Type) Geneva	$ .56	$2.75	$ 7.65
Railroad Bill	$ .53	$2.40	$ 6.90
Morris Avenue	$ .50	$2.20	$ 6.40

Charges prepaid on four quarts or more.

Bear in mind that we pay express charges on all shipments of four quarts or more, at these prices, and we absolutely guarantee satisfaction or refund your money without question.

MARKSTEIN & CO.

218 NORTH 18th STREET BIRMINGHAM, ALABAMA

MACON COUNCIL ASKED TO RESTRICT SALOONS

Demands Made by Enforcement League Called Unfair by Liquor Men.

Macon, Ga., December 3.—(Special.) The question of the regulation of near-beer saloons for the coming year is just now engaging the attention of many people, particularly members of the city council, the law enforcement league and the near-beer dealers.

The law enforcement league has requested a number of changes in the existing ordinance and the near-beer men are portesting against many of the things asked, branding them as unreasonable. The principal demands made by the league is that no licenses be issued to men who have already been convicted of violating the law, and that those to whom licenses are issued be required to a give bond of $1,000 not to violate the law in the future; that the saloons be restricted to the fire limits; that no saloons be allowed in alleys and that nothing be sold in any of them, but near-beer, soft drinks and cigars and tobacco; that each dealer be required to submit on demand samples of his wares for analysis; and lastly, that no licenses be permitted to be transferred from one man to another.

Nothing is said in the league about increasing the present license fee and restricting the number of saloons, though it is understood members of council have their own ideas about these things. The league say while they are not asking a higher license than $200 they will not agree to it being lowered.

"If all of these restrictions are made," says Attorney Joe Hill Hall, representing the saloon men, "no man is going to be fool enough to take out a license next year."

Shot Through Back, He Dies.

Macon, Ga., December 3.—(Special.) Luther Johnson, a young white man from Twiggs county, died at the Macon hospital today as a result of being shot through the back by a man named Massey, at Pitsparlow last Friday morning.

The shooting is said to have resulted from a dispute over a drink of whisky. No inquest was held here, Coroner Young leaving that matter for the coroner of Twiggs county.

Johnson was a married man.

BEST BUSINESS COLLEGE IN THE STATE OF GEORGIA, SAYS THE NOTED JUDGE H. H. REVILL

Georgia's Well-known Judge, Lawyer and Journalist, Hon. Henry H. Revill, Strongly Commends the Southern Shorthand and Business University.



JUDGE HENRY H. REVILL.

Off to the Business School on January first.

Of course, the prospective pupil is now looking for a good and reliable institution at which to prepare for life's work.

Judge Henry H. Revill, whose strong commendation of the Southern Shorthand and Business University, of this city, is presented below, is one of the most prominent professional men of Georgia.

Having been an official reporter in the Georgia Courts for over twenty years, in charge of the Coweta Circuit, and, at the present time, being one of the State's most important judges, able lawyers, well-known and talented journalists, coming in daily contact with reporters, stenographers, lawyers, business and professional men of this kind and station, he is peculiarly fitted to render such an important decision as that announced in his letter, that the Southern is **"the best school of its kind in the South."**

No more evidence so convincing of superior merit could possibly be produced as that contained in Judge Revill's letter. His testimony is supreme, and the southern feels greatly gratified that it can furnish to prospective pupils such overwhelming evidence of its merits and high standing.

Greenville, Ga., Nov. 12th, 1913.
Mr. A. C. Briscoe, Pres.,
Southern Shorthand & Business University,
Atlanta, Ga.
My Dear Sir:

It gives me pleasure to express my unqualified endorsement of your University. It was my good fortune to learn the stenographic art at your school and to the training received there is due a large meed of credit for whatever measure of success I have attained in life.

The system of shorthand taught by you is the simplest and most accurate, and the method of instruction the shortest and most thorough.

After twenty years of active experience as a court reporter, I unhesitatingly recommend it above all others. It is the system used by practically all the most accurate and successful reporters.

In addition to what I have stated, and I might truly say that high above all the other advantages of your school, is the harmonious atmosphere that pervades your halls. Christian teachers, well grounded in the Christian faith, and the influence of their lives, render your college a fitting place for a (boy and girl) to study and learn lessons for time and eternity.

Yours is the best school of its kind in the south.

Very truly yours,
HENRY H. REVILL,
Judge City Court, Greenville.

Ask Atlanta business men about the Southern and you will then take your Business Course in that old established school.

Don't wait for the holidays to pass, but send for catalogue now.

Address A. C. Briscoe, Pres., or L. W. Arnold, Vice Pres., 19 to 27 Mitchell St., Atlanta, Ga.

Prof. Thos. L. Bryan, lecturer and representative.

ITS IN THE SUCTION
Bring This Ad
$3 Perfect EVERSTICK SUCTION PLATE
PAIN

These prices include a 20-year guarantee. If we hurt you you need not pay us one cent.

Set of teeth (wholesome	$2.00
Gold crown (18K)	2.00
Bridge work	2.00
Gold fillings	.50
Painless extraction	Free

EASTERN PAINLESS DENTISTS
38½ Peachtree Near Walton
R. R. Fare Allowed 25 Miles

VOLUNTEER ARMY BILL PASSED BY THE HOUSE

G. O. P. Leader Mann Injected the Mexican Situation Into Debate.

Washington, December 3.—After a discussion into which republican Leader Mann injected the Mexican situation, the house today passed the May army volunteer bill that in varying forms has been talked of at the capital for many years.

The bill, which now goes to the senate, would put war volunteer forces on an equal footing with the regular army. It would provide that whenever, in the president's judgment, war is imminent or exactly exists, the president may organize volunteer regiments for war purposes. The men, instead of enlisting for a term of years as in past wars, would enlist "for the war." The president would appoint all the officers, not more than four regular officers to be appointed to any one volunteer regiment. The volunteer force thus formed would supplement the existing national guard or militia, with which the bill would not interfere.

Representative Mann, in speaking of the Mexican situation, said that, of course, Chairman Hay, of the military committee, the administration and all others connected with the bill, would vigorously deny that the measure was presented now because the government was preparing for a war with Mexico. He recalled that just before the Spanish-American war appropriations committee presented a bill to put $50,000,000 in President McKinley's hands.

"I took a minute then to say," added Mr. Mann, "that at least there was one man in the house who was not attempting to deceive himself while all the others had said that this was not in contemplation of war, but I expressed the fear that the same situation arises now.

"I should greatly regret war with Mexico, but I contend that the attitude in his dealings with Mexico, although I confess I can see no end to the road we are following, has surely, as I said yesterday that the Huerta government in Mexico would fall soon. Very likely I think any government in Mexico which follows the Huerta government in support of our government will not last a great length of time, and I doubt whether any government in Mexico constituted by the so-called constitutionalists or the other revolutionists will last with or without the support of our government."

Mr. Mann commented upon the fact that Chairman Hay had passed the bill introduced three days ago, to passage immediately following the president's message on Mexico.

GARDEN CITIES URGED TO AVOID CONGESTION

Cincinnati, December 3.—The growth of cities in America is causing inhabitants to live like ants, declared George E. Hooker, civic secretary of the Chicago City club, at the third annual session of the National Conference on Housing here today. "Crowded conditions in the larger cities have created large buildings, where human beings swarmed, and recently burrowing into the ground to give them means of transportation to and from their places of business, he said.

His address was on "Garden Cities," and Mr. Hooker pointed out the advance made in giving breathing space and parks to city dwellers. Light, air, land and a reasonable amount of the amenities of home life are being denied to thousands in our cities, on account of crowded conditions and this, he said, the garden city would prevent.

The garden city movement which began in England and is rapidly spreading has now become divided into garden cities proper, also garden villages and suburbs, according to Mr. Hooker.

Another division of the conference listened to an address by Arthur C. Comey, of Boston, on "Co-operative Housing." He said the problem of housing is threefold, architectural, social and financial. He continued that the only proper way to do away with the old system of landlords, was to apply a limited dividend system, speculative profits being eliminated and the money returns fixed, commensurate with the risk involved and at fair percentage to the builder.

At the general assembly of the conference tonight the delegates were formally welcomed to the city by Mayor Henry T. Hunt.

ROBBERS LOOT BANK AND KILL MANAGER

Winnipeg, Man., December 3.—A report that the branch of the Bank of Montreal, at Plum Coulee, in southern Manitoba, had been held up by robbers and the manager killed was received here by telephone this afternoon. Mounted police were said to be closing in on the bandits.

Manager H. M. Arnoud was alone in the bank when the robbers entered. He submitted before the persuasion of revolvers while the robbers took $10,000 in currency from the safe. When they ran from the bank building, however, Arnold armed himself and went in pursuit. The robbers turned and shot him

M'ADOO MAKES REPORT ON NATIONAL FINANCES

Secretary Expects Enactment of Currency Legislation to Cure Many Ills.

Washington, December 3.—Secretary McAdoo's first report to congress, delivered today, is largely confined to a review of the achievements of the treasury department in matters that have been of nation-wide interest; to recommendations for increased appropriations for bureaus under his authority, and for legislation, which he declares necessary to the better conduct of the government and the protection of the people.

The secretary discussed at some length the subject of currency legislation, following the activities in his department related to it.

Mr. McAdoo details the treasury's offer to loan to banks of the country money to move the fall crops. The sum of $46,000,000 out of $50,000,000 estimated to be needed, was apportioned among the states.

"It was essential," says the secretary, "that the action of the department should be non-partisan and non-political; the crops of republicans, democrats and progressives, and all other classes of people had to be moved, and the earnest effort of the department was to have the benefits of this action diffused as widely and impartially as possible."

Of Enduring Benefit.

After praising the psychological value of these incidents, the report continues:

"They demonstrate clearly that any improvement in our financial system which will permanently establish confidence will in itself be an immense gain, and if that improved financial system assures the opportunity to secure at all times the necessary funds and credits to meet the expanding and legitimate needs of the commerce and industry of the country, it will be an achievement of enduring benefit.

"These incidents also show conclusively the enormous value of an altruistic governmental agency in the financial affairs of the country. So long as the government has the power or to intervene in a beneficent and unselfish way, the danger of panics and of unjust practices will be largely, if not wholly, destroyed. This is one of the chief objects sought in the proposed reformation and reorganization of our banking and currency system. The people of the country are to be congratulated upon the early prospect of sound legislation on this vitally important subject. Should the conference enact the fundamentals of the pending measure it is believed that a reasonable protection will be provided against the recurring commercial crises and that adequate facilities will be afforded for that legitimate and sound expansion of credits so vital to the prosperity of our great and growing country."

Estimate of Revenues.

Secretary McAdoo estimates that the revenues for the fiscal year, exclusive of miscellaneous receipts, will be $1,000,000,000, only $3,000,000 less than the estimates for the fiscal year 1914. The report that total to be spent the customs to bring in $240,000,000, on internal revenue, $313,000,000; and the income tax $195,000,000, of which $40,000,000 is to come from corporations, the remainder from individuals. From sales of public lands he expects to convey into the treasury $3,000,000, and from miscellaneous sources $56,000,000. He expresses the belief that the ordinary receipts for 1915 will exceed the disbursements sufficiently to pay out $50,000,000 more from the treasury's general fund for the Panama canal.

Expenditures for 1915 will exceed the government's total income by $72,681,777, according to an official statement today by the appropriation committee of the house and senate, based on Secretary McAdoo's estimates. As worked out by the congressional committees, the 1915 expenditures will amount to $1,108,681,777, including postal appropriations, while they estimate the revenues at $1,035,000,000, including postal receipts. By excluding, however, a $60,717,000 sinking fund appropriation to meet the public debt and $26,128,930 for the Panama canal, the latter to be repaid from the sale of bonds, the committee expect a surplus of revenues over expenditures by $13,882,201.

ROAD EXPENDITURES MORE THAN DOUBLED

Washington, December 3.—Expenditures in the United States for improvement of roads has more than doubled since 1904, according to figures compiled by the office of public roads of the department of agriculture. In 1904 expenditures for this purpose amounted to $73,121,415, while in 1912 the total was $164,232,265, or an increase of $44,494,948.

It is shown that the greatest progress in road construction took place in those state that aided in the work of appropriations out of their state funds. In 1904 there were thirteen states that contributed $2,607,000, while in 1912 there were thirty-five states that appropriated to the extent of $43,757,425.

The expenditures for this purpose in 1912 amounted to $74.65 per mile which was double that of 1904 when the per mile outlay was $37.07. The states having the largest expenditures for state and trunk line roads in 1913 were: New York, $23,000,000; Pennsylvania, $4,000,000; Maryland, $3,870,000, and Connecticut, $3,000,000.

LABOR UNION FORMED BY RAILROAD CLERKS

Pittsburg, December 3.—Abrogation of the pass privilege by the Pennsylvania railroad for its employees has resulted in a movement here to organize all clerks in railroad offices into a labor union. Representatives of the freight and passenger offices in Pittsburg last night conferred over preliminary organization. Funds for the preliminary work have been collected at a number of railroad centers, indicating that the union is not to be local.

SAGE TEA DARKENS HAIR TO ANY SHADE

Don't Stay Gray! Here's an Old-Time Recipe That Anybody Can Apply.

The use of Sage and Sulphur for restoring faded, gray hair to its natural color dates back to grandmother's time. She used it to keep her hair beautifully dark, glossy and abundant. Whenever her hair fell out or took on that dull, faded or streaked appearance, this simple mixture was applied with wonderful effect.

But brewing at home is mussy and out-of-date. Nowadays, by asking at any drug store for a 50 cent bottle of "Wyeth's Sage and Sulphur Hair Remedy" you will get this famous old recipe which can be depended upon to restore natural color and beauty to the hair and is splendid for dandruff, dry, feverish, itchy scalp and falling hair.

A well-known downtown druggist says it darkens the hair so naturally and evenly that nobody can tell it has been applied. You simply dampen a sponge or soft brush with it and draw this through your hair, taking one strand at a time. By morning the gray hair disappears, and after another application or two, it becomes beautifully dark, glossy, soft and abundant.

HE SAW MAN SLINKING FROM WOMAN'S ROOM

But Witness Couldn't Positively Identify Dr. Craig as the Man He Saw.

Shelbyville, Ind., December 3.—One of the supports fell from under the state's case today when Harry W. Haskett failed to identify positively Dr. William B. Craig as the man he saw coming out of the areaway of the Indianapolis apartment house in which Dr. Helene Knabe lived, on the night of the latter's death.

Haskett, testifying at the trial of Dr. Craig for the murder of Dr. Knabe, said positively at the accused man for a few moments and then said: "He looks like the man." Under cross-examination Haskett was asked: "Are you willing to swear positively that Dr. Craig is the man you saw coming out of the passageway?"

"I am not," Haskett replied.

Haskett testified that while he was passing the apartment house about 11:30 o'clock on the night of October 23, 1911, he encountered a man walking out of the adjoining areaway. The man walked in front of him, the witness said, and then turned south in the direction from which Haskett had come. Haskett said he stopped and looked after the man who passed under the street light on the corner a short distance away.

Told Her to Go to Hades.

The state scored a victory late in the day when the court admitted the testimony of Dr. Otto Wagner, former superintendent of the Indiana Veterinary college, in regard to a conversation he had with Dr. Craig concerning Dr. Knabe on September 29, 1911. A futile effort was made to have this testimony excluded.

Dr. Wagner declared he had spoken to Dr. Craig and Dr. A. M. Roberts about giving up their lecture hours at the school on that day in order to permit Dr. Knabe to address the students. He said that Dr. Roberts had readily agreed to give way to Dr. Knabe.

"When I put the question to Dr. Craig," said the witness, "he arose from his seat with a show of irritation and said: 'Oh, tell her to go to hell.' I told him that I could not carry any such message as that and he turned away without giving any further answer."

Dr. Wagner testified that Dr. Craig and Dr. Knabe previously had been good friends and that the former frequently had taken the latter home in his automobile.

Cross-examination of Dr. Wagner will begin with the opening of court tomorrow. The defense hopes to show that Dr. Wagner and Dr. Craig have not been on good terms since the incident related.

Two Indianapolis newspaper men, Paul White and Ray Baumgardner, witnesses for the state, told of interviews they had with Dr. Craig after Dr. Knabe's death.

The friendship between us was like that of two men," Baumgardner quoted Dr. Craig as saying. "What can a man do when he is accused in a case of this kind?"

Baumgardner declined Craig had admitted having chatted with Dr. Knabe on the night she had paid him.

Theory Cut on Right Side.

Aiming to disprove the suicide theory, the state today introduced two witnesses who testified that the fatal wound in the neck of Dr. Helene Knabe began on the right side of the throat. A right-handed person committing suicide naturally would draw the knife from left to right, it was contended.

Coroner Charles O. Durham was the chief witness at the morning session. His testimony was corroborated in the main by Dr. Ralph S. Chappell, who assisted at the post-mortem examination. Dr. Durham declared that the neck wounds required two strokes of the knife and cross-examination could not shake him on this point.

Dr. Durham identified a blood-stained pillow as one which partly covered the woman's nude body when he first examined it. He also identified the paring knife found on the chiffonier. In his opinion, he said, the wounds in Dr. Knabe's neck and arm could not have been inflicted by the paring knife.

On cross-examination the witness admitted there were other knives on the premises, including the doctor's surgical instruments, with which the cuts might have been made.

Mr. Span, in cross-examination of the witness, asked whether the neck wound might not have been made by one stroke of the knife. Dr. Durham insisted that the wound appeared to have been made with two strokes.

Dr. Ralph S. Chappell, who helped in the post-mortem examination of the body, gave similar testimony.

The Stronghold



"Savings deposits in a bank are like an anchor to a ship—needful in calm, vital in a storm."

Make this Bank your "stronghold."

Open an account today.

4% ON SAVINGS

Central Bank & Trust Corporation

CANDLER BUILDING, ATLANTA
BRANCH BANK CORNER MITCHELL & FORSYTH STS.

THE MAIL ORDER COFFEE ROASTERS
Atlanta Coffee Mills Co.
Blenders of High-Grade Coffees

Special Blends—
Eureka Atco Square Deal

Buy Your Coffee Direct From the Mill—Roasted Daily.
We help to make the half-million city—Ask Your Grocer
458 Edgewood Avenue

85¢ 85¢

Buy it by the box
of nearly all dealers
for 85 cents

Clean, pure healthful

WRIGLEY'S SPEARMINT



sent by the box—of twenty packages—a hundred sticks—a hundred hours of joy—is a gift *they'll keep on* enjoying long after other gifts are put aside. Nearly all dealers will gladly sell it at above price!

"The Beneficial Confection" is *sure* to please old and young. It's ideal for holidays because it's delicious aid to appetite and digestion.

CAUTION!

The great popularity of *the clean, pure, healthful* WRIGLEY'S SPEARMINT is causing unscrupulous persons to wrap rank imitations that are not even real chewing gum so they resemble genuine *WRIGLEY'S.* The better class of stores will not try to fool you with these imitations. They will be offered to you principally by street fakirs, peddlers and the candy departments of some 5 and 10 cent stores. These rank imitations cost dealers one cent a package or even less and are sold to careless people for almost any price.

If you want Wrigley's look before you buy. Get what you pay for.

WRIGLEY'S SPEARMINT PEPSIN GUM
THE FLAVOR LASTS
THE FLAVOR LASTS
W. Wrigley Jr. Co. CHICAGO

Be SURE it's WRIGLEY'S

We are inserting the above caution solely to protect our customers, who are continually writing us that they have been deceived by imitations which they purchased thinking they were WRIGLEY'S

Of Interest to Her

Christmas Thoughts of Christmas Things—the all absorbing present-day topic—

WHAT TO GIVE HIM---the perplexing question—

Did you ever stop and think how easy and pleasant it is to do Christmas Shopping for Men in a Man's Store?

This is indeed a Man's Store---teeming from Front to Rear with

WHAT-TO-GIVE-HIM-HINTS—such as Men's Gloves, Men's Cravats, Men's Handkerchiefs, Men's Reefers, Men's Shirts and Underwear, Men's Silk and Outing Pajamas, Men's Golf Coats and Suits Men's Coat Sweaters, Men's Fancy and Dress Vests, Men's Silk and Lisle Hosiery, Men's Military Brushes, Tie Racks and scores of Novelty Things, but Things Men Want, Need and Use every day—'Twill interest you to see our 1913 Xmas selection.





D&P GLOVES for Gentlefolk

Parks-Chambers-Hardwick COMPANY
37-39 Peachtree Atlanta, Georgia

COTTON DECLINED FROM 4 TO 5 POINTS

Market Opened at Advance, But Selling Caused It to Become Easy—Two Points Are Estimates Wide Apart.

New York, December 3.—The cotton market was quiet again today with prices lower, under scattered selling, prices declining from 4 to 5 points. Judging from the talk around the ring, sellers seemed to be as much influenced by a pessimistic view of general trade conditions as by any fresh development with reference to the supply of spot cotton, while the failure of private crop figures to inspire any broadening outside demand also seemed to encourage bearish sentiment.

Relatively steady cables and a continued large spot demand from Liverpool were followed by an opening advance of from 1 to 3 points, but there was no important buying and prices quickly weakened, under realizing or liquidation by some of the brokers who had supported the market on previous rallies. Reports that a southern crop authority had estimated the crop at 14,668,000 bales after a trip through the state, probably helped the decline, the state report prices about 7 to 9 points net lower.

There was a fair demand around and just under 13.10 for March, but private and rumors that a prominent statistical bureau estimated the total crop of 12,600,000 bales caused a rally of 4 or 5 points from the lowest. This rally seemed in line with more bullish expectations as to the probable showing of the government's estimate, issued next week, but failed to inspire any aggressive bull support, and on reactions fluctuations were more or less irregular. Closing prices were 4 to 5 points off at the lowest.

Private cables reported a quiet market in Liverpool with prices steadied by a continued good export demand. The spot sales were 8,000 bales and this compared to 15,000 bales and this morning there was a further business of 12,000 bales. Private wires from Savannah reported a better spot demand in that market, but advices were received here from Memphis during the session which claimed that business had been done there at concessions.

Apprehensions of a strike in Fall River and reports of depression in the steel industry were among the factors discussed in connection with the cotton market, while considerable attention was also attracted to rumors of a quiet trade in local retail circles.

Spot cotton quiet; middling uplands, 13.30; gulf, 13.75. No sales.

RANGE IN COTTON FUTURES.

Range in New York Cotton.

	Open.	High.	Low.	Last Sale.	Close.	Prev. Close.
Dec.	13.12	13.12	13.10	13.11	13.14-15	13.19-20
Jan.	12.95	12.97	12.97	13.01	13.06-01	13.04-05
Feb.					13.01-02	13.00-01
Mar.	13.17	13.18	13.08	13.11	13.15-16	13.15-16
April					13.07-08	13.07-08
May	13.12	13.13	13.06	13.04	13.04-05	13.09-10
June					13.02-03	13.02-03
July	13.00	13.01	12.99	12.94	12.93-94	12.98-99
Aug.	12.93	12.93	12.93	12.89	12.88-89	12.93-94
Oct.	12.88	12.88	12.85	12.86	12.83-86	12.87-88

Closed steady.

Range in New Orleans Cotton.

	Open.	High.	Low	Last Sale	Close.	Prev. Close.
Dec.	13.06	13.06	13.03	13.04	13.03-05	13.06-07
Jan.	12.96	12.97	12.96	12.97	12.96-98	12.98-99
Feb.					12.93-95	12.97-98
Mar.	13.09	13.10	13.08	13.08	13.08-10	13.12-13
April					13.04-06	13.08-09
May	12.98	12.99	12.96	12.96	12.95-97	12.99-00
June					12.91-93	12.95-96
July	12.85	12.85	12.83	12.83	12.81-83	12.87-88

Closed steady.

STOCKS.

	High.	Low.	Close.	Close.
Amal. Copper	71¾	69¾	69¾	70¾
Am. Agricultural	....	....	43½	43½
Am. Beet Sugar	....	....	26	26
Am. Can	28	26¾	27¾	28¼
Am. Can. pfd.	93¼	92¼	92¾	93
Am. Car & Fdry.	43¾	43¾	43¾	43¾
Am. Cotton Oil	55	55	55	55
Am. Ice Securities	22	22	22	21
Am. Linseed	....	....	....	18
Am. Locomotive	39¾	39¼	39¼	39¾
Am. Smelting and Refining	62¾	62¾	62¾	63¼
do. pfd.	....	....	....	93¾
Am. Sugar Refg.	....	....	....	106
Am. Tel. & Tel.	119¾	119¾	119¾	119¾
Am. Tobacco	138¾	134	134	135
Anaconda Mining Co.	39¾	39¼	39¼	39¾
Atchison	93	92¾	92¾	93
do. pfd.	....	....	....	....
Atlantic Coast Line	....	....	....	127
Balt. & Ohio	93¼	92	92¾	92¾
Balt. Steel	....	....	....	45
Bkiyn. Rap. Tran.	67¾	67¼	67¼	67¾
Canadian Pacific	227	225	225	227
Central Leather	34¾	34¼	34¼	34¾
do. pfd.	104¾	104¼	104¼	104¾
Chi. Great Western	11¾	11¼	11¼	11¾
Chi. Mil. and St. Paul	99¾	98¾	99¼	99¾
Chi. Mil. and N. West. western	125¾	125	125	123¼
Chi. Pet. & Iron	119¾	119¾	119¾	119¾
Consolidated Gas	127	126¾	127¾	126
Colo. Fuel & Iron	34¾	34¼	34¼	34¾
Del. & Hudson	151¼	151¼	149	149¾
Del. Lack. & Western	174	174	174	174
do. pfd.	28	28	28	28
Denver & Rio Grande	28¼	28¼	28¼	28¼
Distillers' Securities	31¾	31¼	31¼	31¾
Erie	34¾	34¼	34¼	34¾
do. 1st pfd.	47¾	47¼	47¼	47¾
do. 2nd pfd.	37¾	37¼	37¼	37¾
General Electric	155	154	154	154
Great Northern pfd.	124¼	123¾	123¾	124
Gulf States	....	....	....	77
Int. Harvester	....	....	....	112
Illinois Central	108¾	106¾	107	106¾
Interborough-Met.	23¾	23¼	23¼	23¾
do. pfd.	65¾	65¾	64¾	67¼
Inspiration Copper	....	....	100¾	100¼
Inter-Marine pfd.	....	....	13¾	13¾
Inter. Paper	9	9	9	9
Inter. Pump	....	....	....	....
Int. Nickel	24¾	24¾	24¾	24¾
Lacleed Gas	....	....	95	96
Lehigh Valley	149	147¾	148	149
Lou. & Nash.	132¾	132¾	132¾	131
Manhattan L. and S/T.	....	....	....	....
St. Marie	125	125	127¾	126
Mo., Kan. & Texas	....	....	26¾	25¾
Missouri Pacific	26¾	26¼	26¼	25¾
National Lead	119	118¾	118¾	119
National Lead pfd.	....	....	43¾	43¾
New York Central	....	....	....	100
N. Y., Ont., and West.	96¾	95¾	96¾	95¾
Norfolk & Western	....	....	96¾	95¾
North American	70	69¾	69¾	69¾
Northern Pacific	112¾	112¼	112¼	112¾
Pacific Mail	24¾	23¾	24¼	23¾
Pennsylvania	109¾	109¼	109¼	109¾
People's Gas	118	117¾	117¾	117¾
Pressed Steel Car & St. Louis	....	....	82¾	82¾
Pittsburg Coal	19	19	19	19
Pressed Steel Car	25¾	25¼	25¼	25¾
Pull. Pal. Car	162¾	160¾	162¾	160¾
Reading	....	....	....	....
Republic Iron and Steel	....	....	....	....
Rock Island Co.	30	30	30¼	29¾
do. pfd.	35¾	34¾	34¾	34¾
St. Louis and San Francisco 2nd pfd.	23	23	23	12
Southern Pacific	93¾	93¼	87¾	86¾
Southern Railway	23¾	23¼	23¼	23¾
do. pfd.	74¾	74¼	74¼	74¾
Tenn. Copper	19¾	19¼	19¼	19¾
Texas Pacific	14¾	14¼	14¼	14¾
Union Pacific	142¾	141¾	142¾	141¾
do. pfd.	82¾	82¼	82¼	82¾
U. S. Realty	53¾	53¼	53¼	53¾
U. S. Rubber	53¾	53¼	53¼	53¾
do. 1st pfd.	115¾	115¼	115¼	115¾
do. pfd.	105¾	104¾	105¼	104¾
Utah Copper	49¾	49¼	49¼	49¾
Va.-Carolina Chemical	....	....	....	57
do. pfd.	25¾	25¼	25¼	25¾
Wabash	3¾	3¼	3¼	3¾
do. pfd.	....	....	17¾	16
Western Maryland	24¾	24¼	24¼	24¾
Western Union	69¾	69¼	69¼	69¾
Westinghouse Elec.	64¾	64¼	64¼	63¾
Wisconsin Central and Lake Erie	....	....	....	9
New Haven	80	78¾	78¾	79

Total sales for day 215,600 shares.

Stocks recording sales of 10,000 and more shares were:

Amalgamated copper	....	....	....	11,000
Erie	....	....	....	10,100
Reading	....	....	....	13,400
United States Steel	....	....	....	75,400

Gibert & Clay.

New York, December 3.—When prices at the opening of the market today ruled lower, with no sales offered, they afterwards declined some 10 points under increased selling and an absence of buying power. The steady demand of the past few days apparently covered the offerings at the present at the higher level of prices and consequently sellers had to make concessions to attract buyers. Bullish crop items, however, there was nothing to indicate any weakness at the interior.

John F. Black & Co.

New York, December 3.—The market was dull today. The demand is not good. The south is not selling cotton. If it holds its own, but that does not alter the fact that there is not want to advance just now. Wise longs are getting out with the idea that it is liable to support on a decline. The close was at a decline of 3 to 4 points. Liverpool is due to come 1 to 2 points down.

Comparative Port Receipts.

Following are net receipts at the ports on Wednesday, December 3, compared with those on the corresponding day last year:

	1913.	1912.
Galveston	15,522	7,187
New Orleans	15,719	14,426
Mobile	2,160	1,781
Savannah	8,208	6,206
Charleston	1,213	2,411
Wilmington	1,412	2,111
Norfolk	2,360	1,740
New York	360	....
Boston	342	1,204
Philadelphia	69	....
Baltimore	11,266	....
Texas City	4,621	....
Pensacola	8,110	....
Total	76,952	....

Interior Movement.

	1913.	1912.
Houston	11,718	21,167
Augusta	2,165	2,164
Memphis	3,000	3,000
St. Louis	1,243	2,521
Cincinnati	2,000	2,000
Little Rock	2,147	1,461
Total	22,273	27,249

Estimated Receipts Thursday.

Galveston, 10,000 to 12,500, against 17,872 last year.

New Orleans, 9,500 to 10,300, against 12,292 last year.

Cotton Seed Oil.

New York, December 3.—Cotton seed oil was easier under reports of lower crude and lard. Sentiment was bearish on account of shorts and buying for outside long account changed hands in quiet business. Sales 1,900 barrels.

Prime crude 5.37@5.84; prime summer yellow spot 7.04; December 7.03; January 7.06; February 7.10; March 7.14; April 7.16; May 7.26; June 7.28; July 7.31. Prime winter yellow 7.10 bid; prime summer white 7.30@8.50.

Futures ranged as follows:

	Open.	Close.
December	7.02@7.09	7.02@7.04
January	7.05@7.09	7.05@7.06
February	7.09@7.14	7.09@7.10
March	7.15@7.18	7.14@7.17
April	7.17@7.20	7.16@7.17
May	7.23@7.29	7.24@7.25
June	7.26@7.30	7.26@7.27
July	7.30@7.33	7.30@7.31

Memphis, December 3.—Cotton seed products, prime, basis Oil, 6.14; meal $27.25@27.50; linters 2¾@3¾.

Liverpool Cotton.

Liverpool, December 3.—Cotton, spot in fair demand; prices, 5 points higher; middling fair 7.90; good middling 7.56; middling, 7.34; low middling 6.98; good ordinary 6.57; ordinary 6.12. Sales 12,000, including 9,000 American, and 1,000 for speculation and export. Receipts 29,000, including 20,000 American. Futures closed barely steady.

	Open.	Close.
December	7.04	7.02½
Dec.-Jan.	7.02	6.99
Jan.-Feb.	7.00¼	6.97½
Feb.-Mch.	7.02	6.99
Mch.-Apr.	7.01	6.98½
April-May	7.01	6.98
May-June	7.02¼	7.00
June-July	7.02	6.99
July-Aug.	6.98	6.95½
Aug.-Sept.	6.85	6.84
Sept.-Oct.	....	6.74
Oct.-Nov.	....	6.66

BONDS.

		Prev.
U. S. ref. 2s, registered	....	97
do. 2s, coupon	....	97
do. 3s, registered	....	102¾
do. coupon	....	103
do. 4s, registered	....	114½
do. coupon	....	114½
Panama 2s, coupon	....	96
American Agricultural 5s, std.	....	97½
American Tel. and Tel. 4s	....	87½
American Tobacco 6s, bid	....	118½
Armour and Company, 4½, bid	....	96
Atchison gen. 4s	....	94
do. adj. 4s (1960)	....	90
do. cv. 5s	....	106
Atlantic Coast Line 1st 4s	....	90
Baltimore and Ohio 4s	....	90½
do. 3½s	....	80
Brooklyn Transit, cv. 4s	....	102¼
Central Leather 5s, bid	....	97
Central Leather 20-yr. 5s	....	90
Chesapeake and Ohio 4½s, bid	....	93
do. cv. 5s	....	108
Chicago and Alton 3½s, bid	....	54
Chicago and St. Louis 4s	....	75
do. gen. 4s	....	87½
Chicago, Mil. and St. P., cv. 4½s, bid	....	97½
Chicago, R. I. and Pac. R. R. col. 4s	....	62¾
do. cv. 4s	....	72
Col. and South. ref. and ext. 4½s, bid	....	91½
Delaware and Hudson cv. 6s	....	130
Denver and Rio Grande ref. 5s, bid	....	69
Erie prior lien 4s	....	92½
do. gen. 4s	....	82½
do. cv. 4s, series "B"	....	71¾
General Electric cv. 6s, bid	....	95
Interborough-Met. 4½s, bid	....	75
Kansas City Southern ref. 5s, bid	....	85
Lake Shore deb. 4s (1931)	....	87
do. 3½s	....	81
Mo., Kan. and Tex. 1s 4s	....	64
do. gen. 4s, bid	....	64
Missouri Pacific 5s, bid	....	75
do. cv. 5s, old	....	97
National Rys. of Mexico 4½s	....	81¾
New York Central 4s	....	87½
do. 4s, old	....	87½
N. Y., Chi. and Hart. cv. 3½s	....	82½
N. and W. 1st con. 4s	....	90
do. cv. 6s	....	102
Northern Pacific 3s	....	69
do. 3s, bid	....	69
Oregon Short Line 1st, refdg. 4s	....	87
Penn. cv. 3½s (1915)	....	97
do. gen. 4s, bid	....	93
Reading gen. 4s	....	93¾
St. Louis and San Fran. fg. 4s	....	75
do. gen. 5s, bid	....	85¾
St. Louis Southwest con. 4s	....	72
Seaboard Air Line adj. 5s	....	72
Southern Pacific coll. 4s	....	87½
do. cv. 4s	....	85½
Southern Pacific R. R. 1st ref. 4s, bid	....	87
Southern Railway 5s	....	100
do. 4s	....	87
Union Pacific 4s	....	94
do. cv. 4s	....	97
do. 1st and ref. 4s	....	90
U. S. Rubber 6s	....	100
do. 2nd 5s	....	97½
Virginia-Carolina Chemical 5s	....	95
Wabash 1st and ext. 4s, bid	....	75
Western Md. 4s	....	75
Westinghouse Electric cv. 5s	....	95½
Wisconsin Central 4s	....	75

Treasury Statement.

Washington, December 3.—The condition of the United States treasury at the beginning of business today was:

Net balance in general fund, $119,482,931. Total receipts yesterday, $2,190,151. Total payments yesterday, $1,542,476. Balance today, $120,130,606. This leaves a net gain of $647,675, against a deficit of $161,562 last year, exclusive of Panama canal and public debt transactions.

Live Stock.

Chicago, December 3.—Hogs—Receipts, 45,000; lower; bulk of sales, $7.45@7.65; light, $7.05@7.55; mixed, $7.35@7.70; heavy, $7.35@7.70; rough, $7.35@7.50; pigs, $6.00@7.25.

Cattle—Receipts, 14,000; steady; beeves, $6.70@9.65; Texas steers, $6.70@7.80; stockers and feeders, $5.25@7.90; cows and heifers, $3.25; calves, $7.00@11.00.

Sheep—Receipts, 25,000; higher; native, $4.15@5.50; yearlings, $5.00@7.00; lambs, native, $6.50@7.70.

Kansas City, December 3.—Hogs—Receipts, 12,000; steady; bulk, $7.45@7.65; heavy, $7.60@7.70; packers and butchers, $7.60@7.70; light, $7.35@7.65; pigs, $6.00@7.00.

Cattle—Receipts, 6,000, including 400 southerns; steady; prime fed steers, $9.25@9.75; dressed beef steers, $7.60@9.25; western steers, $6.50@7.90; cows, $4.25@7.25; heifers, $5.25@9.00; stockers, $5.00@7.50.

Sheep—Receipts, 17,000; steady; lambs, $5.50@7.50; yearlings, $4.75@5.60; wethers, $4.50@5.50; ewes, $4.00@4.50.

St. Louis, December 3.—Cattle—Receipts, 6,000; steady; top, $8.00@8.75; heavy, $7.60@8.25; butchers' $7.00@7.90; light, $7.70@7.75.

Hogs—Receipts 2,600, including 300 Texans; higher; choice heavy, $7.70@7.75; butchers, $7.65@7.70; light, $7.60@7.70; pigs, $6.25@6.60; bulk of sales, $7.65@7.70.

Sheep—Receipts 2,500; steady to 10 lower; $4.50@7.50.

Kansas City, December 3.—Receipts, 300; steady; lambs 10 down; sheep 3½ down.

Mining Stocks.

Boston, December 3.—Close mining: Arizona Commercial, 11-13; Calumet and Arizona, 61¾; Greene Cananea, 28; North Butte, 24¾.

Coffee.

New York, December 3.—After opening steady at 3 to 5 higher on steady early European cables and scattered buying, with fee broke, under renewed liquidation, following weak and bear presentation. Reports of a falling off in spot demand and predictions of further selling pressure, with liquidation, also contributed. The close was steady, 5 to 10 points lower. Sales, 25,000 bags.

Spot unsettled; No. 7 Rio, 9¾; No. 4 Santos, 12¾.

Mild quiet; Cordova, 12@16¾.

Havre was firmer; Santos, 1 milreis, 4 reis higher. Rio 1$ reis higher at 7$ reis. Santos, spots unchanged.

Futures, 25 to 50 higher.

Brazilian receipts, none.

Futures ranged as follows:

	Opening.	Closing.
January	9.06@9.08	9.24@9.26
February	9.06@9.08	9.37@9.39
March	9.16@9.17	9.51@9.52
April	9.33 bid	9.62@9.64
May	9.48 bid	9.77@9.78
June	10.00 bid	9.89@9.91
July	10.00 bid	10.04@10.06
August	10.20@10.30	10.00@10.11
September	10.20 bid	10.00@10.11
October	10.25 bid	10.10@10.11
November	10.35@10.40	10.10@10.11
December	....	9.10@9.12

Rice.

New Orleans, December 3.—Buyers and sellers were apart in rough Honduras and Japan rice today, clean Honduras being firm and Japan unsteady. Quote: Honduras 7.00@7.50; Japan 7¾@7¾. Sales: Honduras 4.00@6.60; Japan 2¾@7¾. Receipts: Rough Honduras 1,011 sacks, 6,912. Sales: Rough Honduras 1,011 sacks and 6,912 pockets at 7¾@7¾; clean Honduras 2,574 pockets at 7¾@9¾; Japan 2,254 pockets at 3 9-16@4¾.

Petroleum, Hides, Leather.

New York, December 3.—Petroleum steady.

Hides easy; Bogota, 28¼@29¼.

Leather firm.

Sugar and Molasses.

New York, December 3.—Raw sugar nominal; Centrifugal, 4.11; molasses, 3.86. Refined quiet.

Molasses, firm.

Country Produce.

Chicago, December 3.—Butter unchanged. Eggs unchanged; receipts 2,940 cases. Cheese lower; daisies 14¾@15; twins 14¾@15; young Americas 15@15¼; long horns 14¾@15.

Potatoes unchanged; receipts 36 cars.

Poultry, alive, higher; springs 13¾; fowls 14 to 15½.

New York, December 3.—Butter irregular; receipts 5,314 tubs; creamery held, thirds to extras, unchanged to 25¾@29¾.

Cheese irregular; receipts 1,825 boxes; state, whole milk, held white or colored, average fancy 16@16¼.

Eggs unsettled; receipts 1,852 cases; fresh gathered extras 46@47.

Live poultry firm; western chickens 16½; fowls 15@16½; turkeys 18; dressed quiet; fresh killed western chickens 18@22; fowls 12@18½; turkeys, spring, 18@23.

Kansas City, December 3.—Butter unchanged.

Eggs, firsts 32; seconds 29.

Poultry unchanged.

St. Louis, December 3.—Poultry, chickens 11; springs 12½; turkeys 17; ducks 12½; geese 10½.

Butter, creamery 32.

Eggs 31½.

New York, December 3.—Potatoes, peanuts and cabbages steady and unchanged.

DAMAGE TO WHEAT BY PEST AND HEAT

These Reports Caused the Prices to Advance 1-8 to 1-4 Cent—Corn and Oats Higher.

Chicago, December 3.—Hessian fly damage spreading to Missouri and reports that unseasonable warmth had brought the winter crop in Texas and Oklahoma dangerously near to the jointing stage led to a rally today in wheat. The market closed firm, 1-8 to 1-4@1-4 above last night. Other leading staples, too, all showed a net gain—corn of 1-8@1-4, oats 1-8@3-8, 1-4 to 1-8 and provisions a shade to 5. Too much conditions misguided the bears at the outset. Argentine weather had improved, green bug havoc southwest of here was denied and Australian reports told of higher prices and free offers to Europe. After a substantial break in prices had been effected, however, with temperatures in Chicago, suggesting a return of the cold spell, which has recently been the subject of complaint in Ohio, Michigan and Indiana, there was a bull turn in western Missouri. In addition, dispatches from Oklahoma, Texas and southwest Missouri declared that the wheat had made such an approach to jointing that perils from any freeze were materially increased.

Speculators who had aggressively taken to the bear side appeared to lose their nerve and were urgent in efforts to cover. On the ensuing advance, offerings again became heavy, but prices reacted only a little.

Export sales of 300,000 bushels of winter and 2,000,000 bushels had been sold in the last two days to leave Chicago elevators.

Demand from grain traders and from cash interests was quiet, except early, weakness in provisions. The transient setback in values was due to lower quotations for hogs.

Chicago Quotations

The following is the range of prices on the Chicago exchange yesterday:

	Open.	High.	Low.	Close.	Prev. Close.
WHEAT—					
December	86¾	87¼	86¾	87¼	87
May	90¾	91¼	90¼	91¼	90¾
July	88¾	88¾	88¼	88¼	88¾
CORN—					
December	70¾	70¾	70¾	70¾	70¾
May	70¾	70¾	70¼	70¼	70¾
July	69¾	70	69¾	69¾	69¾
OATS—					
December	38¾	38¾	38	38¼	38¾
May	41¾	41¾	41¼	41¼	41¾
July	41¾	41¾	41¼	41¾	41¾
PORK—					
January	21.00	21.05	21.00	21.05	21.12
May	21.05	21.15	21.05	21.10	21.05
LARD—					
January	11.05	11.05	11.02	11.05	11.05
May	11.20	11.20	11.15	11.15	11.20
SIDES—					
January	10.80	10.85	10.77	10.85	10.82
May	11.07	11.12	11.05	11.12	11.10

Receipts in Chicago.

	Today.	Estimated Tomorrow.
Wheat, cars	106	27
Corn, cars	151	104
Oats, cars	200	29
Hogs, head	40,000	29,000

Primary Movement.

Wheat—Receipts, 384,000 bushels, against 1,471,000 last year; shipments 1,495,000, against 1,000,000 last year.

Corn—Receipts, 1,176,000, against 725,000 last year; shipments 449,000, against 345,000 last year.

Grain.

Chicago, December 3.—Cash: Wheat, No. 2, 87@89c; No. hard, 91 to 93c; No. 1 northern, 85¼@93c; No. 2 spring, 88@89.

Corn, No. 2, 70¾@71c; No. 3, 71c.

Oats, standard, 40¾.

Rye, 67@68c.

Barley, 52@60.

Timothy, $4.00@8.00.

Clover, $10.50@14.00.

St. Louis, December 3.—Cash Wheat, No. 2 red, 92@94; No. 2 hard, 87@93.

Corn, nominal.

Oats, No. 2, 40¾; No. 2 white, 42.

Louis, December 3.—Close: Wheat, December, 88¾, May, 92@92¾.

Corn, December, 69¾, May, 72¾.

Oats, December, 40, May, 42¾.

Kansas City, December 3.—Cash: Wheat, No. 2 hard, 82¾@87¾, No. 2 red, 87½@88¾, No. 3 red, 84@86¾, No. 4 red, 80@84¾, No. 2 hard, 69¾@70c.

Corn, No. 2 white, 46½; No. 2 mixed, 39¾.

Kansas City, December 3.—Close: Wheat, December, 83¾, May, 87¾.

Corn, December, 65¾, May, 72¾.

New York, December 3.—Wheat spot steady; No. 2 red, 91 elevator; domestic and $1.01, nominal, f.o.b. afloat; No. 1 Northern Duluth, $1.01, nominal, f.o.b. afloat; No. 2 December, 96¾; May, 94 3-16.

Corn, spot firm; No. 2 yellow, 85, nominal, elevator, domestic.

Oats, spot firm.

Movement of Grain.

St. Louis, December 3.—Receipts: Flour, 16,000 barrels; wheat, 27,000; corn, 32,000; oats, 58,000. Shipments: Flour, 12,000; wheat, 76,000; corn, 15,000; oats, 60,000.

London Stock Market.

London, December 3.—The stock market opened heavy today owing to fears of rail-road labor troubles and the French ministerial crisis. Debeer Ds. were the most affected, but smaller Paris sales from other quarters also helped to make the closing steadier and final prices were generally unchanged.

Chartered was more quiet and featureless during the session. Prices opened unchanged and were narrow, irregular fluctuations finished steady.

Money was in better demand, and discount rates were firmer.

Naval Stores.

Savannah, December 3.—Turpentine firm at 42¾; sales, 496; receipts 524; shipments 1,125; stock 26,911. Rosin firm; sales 1,000; receipts 2,940; shipments 131; stock 107,284; quote: A, B, C, D, E, $3.15; F, $3.15; G, $3.27½; H, $3.37½; I, K, $4.50; M, $5.15; N, $5.15; window glass, $6.25; waterwhite, $6.50.

Wilmington, N. C., December 3.—Spirits turpentine steady at 41¾; receipts 6 casks. Rosin steady at $3.40; receipts 35 barrels. Tar firm at $2.50; receipts 28 barrels. Crude turpentine firm at $2.00, $3.00 and $3.00; receipts 71 barrels.

Foreign Finances.

London, December 3.—Consols for money, 73¾; consols for account, 73 7-16. Bar silver steady at 26⅝. Money, 4@4¼. Discount rates: Short bills, 4¼@4⅝; three months, 4 1-16.

Paris, December 3.—Exchange on London, 20 marks 46½ pfennigs. Money, 4. Private discount, 3¾.

Paris, December 3.—Rentes 85 francs 2½ centimes. Exchange on London 25 francs 30¼ centimes.

Money and Exchange.

New York, December 3.—Call money, 4% @4¼; ruling rate, 4; closing, 3@3½.

Time loans firm; 60 and 90 days, 4@4¼; six months, 4¼@5.

Mercantile paper, 5¼@6¾.

Sterling exchange steady; 60 days, 4.8138; demand, 4.8515.

Commercial bills, $4.8034.

Silver bars, 57¾.

Mexican dollars, 44¾.

Government bonds firm; railroad bonds irregular.

Metals.

New York, December 3.—Copper quiet; standard spot and future not quoted; electrolytic, $14.75@15.00; lake, $15.00@15.50. Tin steady; spot and December, $38.70@38.80; January, $38.60@38.80; February, $38.50@38.60.

Antimony dull; Cookson's, $7.50@7.75.

Iron quiet and unchanged.

London markets closed as follows:

Copper quiet¼ spot, £65 12s 6d; futures, £64 5s.

Tin strong; spot, £177 5s; futures, £173 2s 6d.

Iron, Cleveland warrants, 49s.

Linseed.

Duluth, December 3.—Linseed, $1.40; December, 1.38¾; May, $1.44.

STOCKS ADVANCED IN THE LAST HOUR

Gains of 2 Points Made by Some of the Stocks—Short Covering Caused Improvement—Bonds Weak.

New York, December 3.—In the last hour of today's stock market trading dominated and completely moved up vigorously. Prior to that time the market was virtually on a dead level with business done in only a few issues. The undertone was firm throughout. Final quotations for the representative shares showed gains of 2 points in the Steel issue. Short covering apparently was the main factor.

In the events of the day that bore upon affairs of Wall street, the stock market took little interest, bearish news was ignored. The market has been giving no heed recently to the steady outpouring of unfavorable reports concerning trade and financial conditions, probably because their influence had been discounted. Gradual transfers of further reductions in the working forces by railroads and industrial organizations in the southern roads made good reports for October look like statements showed shrinkages in earnings. Statistics of the iron industry considered to be a globe barometer of steel trade conditions showed a decline from a daily average of 82,165 tons in October, to 74,451 in November. Sentiment abroad was depressed by the French ministerial crisis, which made more uncertain the prospects for the French government's loan, to the outcome of which great importance is attached in indicating the general European financial position.

The stock market's advance in the face of these factors was a surprise and was in response to technical conditions.

Bonds did not share fully in the improvement. Prices were irregular, weak spots appeared and Rock Island bonds fell 4 to 5 points. Total sales, par value, $1,600,000. United States 2s coupon advanced ¼ on call.

ATLANTA QUOTATIONS.

(Corrected by Fidelity Fruit and Produce Company, 27 South Broad Street.)

FRUITS.

PINEAPPLES, red Spanish $2.00
Abacks ..... $1.50@1.75
APPLES, Ohio, fancy ..... $3.00@3.50
FANCY GRAPEFRUIT ..... $2.00@4.00
ORANGES, Florida, fancy—
Wox $1.50
Ojoes, red, bag $1.50
White $2.00
ORANGES, crate, pound 12c
CELERY, dozen ..... 65@90c
LEMONS, fancy, 360, bushel, new crop $10.00
Choice, bushel, new crop ..... $8.00@9.00
LEMONS, box ..... $5.00@6.00
EGG PLANT, crate ..... $2.00@2.25
TOMATOES, fancy, crate stock ..... $2.00@2.50
Choice $1.50
CUCUMBERS, dozen ..... $2.25@2.50
SQUASH $2.00
BEANS, crate $2.00
PEPPERS, 6-basket crate ..... $1.75@2.00
Chicks, dozen ..... $3.00@4.00

POULTRY AND EGGS.

Hens, live, pound 13c
Fryers, pound 18c
Ducks 13c
Eggs, dozen ..... 36@40c

GRAIN.

Texas R. R. oats (new) ..... .8 .70
No. 1 mixed oats ..... .68
Striped oats ..... .68
White corn ..... .70
Cotton Seed Meal $2.00
No. 3 middling cotton 1.85
No. 2 middling cotton 1.85
Brown shorts 1.75
Screenings 1.65
Georgia meal 1.65

GROCERIES.

(Corrected by Woodward Grocery Company.)

Axle Grease—Diamond, $1.75; No. 1 Mica, $2.25; Mica, $4.25.
Cheese—Alderney, 18c.
Red Rose Ginger Ale—Quarts, $9, pints, $10. Red Rock Syrup, $1.20 per gallon.
Candies—Stick candy, assorted flavors, 12c.
Cigars—10-lb. bags, 85c; ice cream, 50c; Grapevine, 40c; Cotton Blossom, 35c.
Corn and Hammer Soda—$2.05; keg soda, 7½c; Royal Soda, $2.05; keg soda, 7½c; B. B. B., $3.00; Horsford's, $4.50. Good Luck, 12½c; Nic Nac, 12½c; Sugar Wafer, $1.50.
Beans—Lima, 7½c; navy, 5¢.
Corn, pumpkin, 11.25c.
Jelly—5-lb. pails, $1.35; 4-oz., $2.70.
Spaghetti—10c.
Leather—Diamond oak, 42c.
Lye—Diamond, 24 cans, $2.00; 12c.
Flour—Elegant, $7.00; Diamond, $5.85; Self-Rising, 12-lb. sacks, 45c; Carnation, $5.50; Golden Grain, $5.00; Pancake, $5.00.
Lard—Compound—Cottolene, $7.20; Snowdrift, c

ATLANTA'S STRIDES FROM DAY TO DAY

South Georgia Land Attracting Investors—Bachelors' Domain Leased.

Investments in south Georgia farm lands are occupying the attention of a number of men in Atlanta seeking to place their money where it will meet with an early increase, and nearly a dozen of Atlanta real estate agencies are interested at present in trades and cash sales of land in that section of the state. The opening up of that section has caused the acreage to be at a premium, and according to one real estate firm, south Georgia land has taken on the power to gain investors about 10 per cent each time it changes hands.

During the past week representatives of three Atlanta firms have been in south Georgia and several sales of valuable acreage are reported to be announced within a few days.

Many Small Investments.

In Atlanta a number of smaller sales are being made each day, with several large trades pending in admi-nistral property. The demand from Atlanta people is for the smaller investments, and numbers of bonds are being recorded at the courthouse show that this solid demand for property is not diminishing, and that there is no let up for the purchase of valuable realty.

Interest among realty men also turns to a great extent to two auction sales of the coming week, one for the sale of property on Alsion street, containing eight lots, with valuable improvements, to be auctioned off on December 12, with Forrest Adair as auctioneer. Edwin P. Ansley and Forrest Adair, jr., real estate are handling the sale, and report numerous inquiries.

Valuable semi-central property that belonged to the Lowndes-Fraser Realty Banking company will be sold at an administrator's sale on January 16. Steve K. Johnston will be auctioneer. Part of the lots are on West Peachtree street, and are expected to be the objects of lively bidding.

Bachelors' Domain Leased.

Among a number of important leases announced Wednesday was that of the building known as the Bachelors' Domain at No. 91 Forsyth street, which J. D. Hembert leased for twenty years from Colonel Joseph Jacobs for an approximated $70,000 a year.

Mr. Hembert will make alterations in the structure, which will contribute as a bachelor apartment house. The building, which is on a lot 50 feet on Forsyth street and connected with it by a 12-foot lane, contains forty-two rooms, and was built many years ago by Colonel Smith. Who has since made his home there.

The Charles P. Glover agency made this lease, and also leases the third floor of the building at 37 Peachtree to Lambert streets to the United Box and Film Manufacturing company. This floor contains 12,000 sq. to feet. The property is owned by Judge J. R. Hines.

For the Candler corporation Asa G. Candler, Jr., has leased the entire ground floor of the Candler annex at 104 South Forsyth street to the Ideal woolen mills. This concern expects to erect a costly sign in front of the building or palace, and will add much to the business district of that street.

PROPERTY TRANSFERS.

Warranty Deeds.

$2,000—G. W. Rosser to Mrs. M. Ayers, lot on southwest side Confederate avenue, 326 feet northwest of Glenwood avenue; dated December 2.

$100—Minnie S. Howell to Joseph McDonald, strip 8x10 feet off north end of lot on west side Hilliard street, 100 feet south of Woolford; also on southeast corner Juniper and Forrest, 4 rooms; dated November 1.

$7,000—Charles and Walter S. Robison to Miss Ada Jerrine, lot on east side Martin-ella street, southeastern corner of Robison property, 160x47 feet, June 7, 1911.

$2,500—T. M. Ward to W. W. Hurt, 26 acres in land lot 202, fourteenth district, on diagonal line between property of Mrs. Hugh west corners of said land lot, June 2.

$2,125—L. Lee Walker to Mrs. Alice Walker, 7.87 acres in land lot 90, seventeenth district, southeast side Atlanta and Charlotte air line railway, November 15.

$5,000—Second Baptist church to L. C. Butler, part of lot on northeast corner Palmer and Bell streets, 50x102 feet, November 15.

$1,820—Mutual Loan and Banking company to T. N. Jones, lot on south side Powers street, between Lovejoy and Orme streets, 24x150, July 29, 1912.

$1,000—H. B. Kendrick to S. P. Coalson, lot on east side Lucile avenue, 50 feet north of Lucile avenue, 50x130 feet, November 4.

$1,000—C. W. Harper to Lucile Bennett, lot on west side Mallenwood street, 125 feet north of Battle Hill avenue, 50x184 feet, November 13.

$450—Lester M. Wilson to Mrs. Mary Mistraik) to same, same property, November 13.

$100—Sallie E. Griggs to Arthur Thurman, lot on north side Ormond street, 50 feet west of Jonesboro road, 100x150 feet, November 21.

$400—Security investment company to Angelus Miller, No. 85 Delgado street, lot 49 feet, February 14, 1912.

$100—Mary E. Hembree et al to M. W. Hembree, lot on east side Sherman street, 290 feet north of strawberry avenue, 35x75 feet, June 30.

$1,600—James L. Campbell to T. W. Geiger, lot 3, Woodson street, 48x75 feet, December, 1913.

$5,500—Annie Belle Jones to Mrs. Ethel Toy Lamar, 21 acres in land lots 153 and 129, seventeenth district, Fulton county.

Face's Ferry road, November 14.

$150—R. E. Berry to J. J. Berry, lot in East Point, on north side Prancis avenue, 200 feet west of Sherman street, 50x200, July 30, 1912.

$150—J. J. Lyle to H. S. Berry, same property, July 30, 1912.

$1,000—Atlanta View Cemetery association to C. T. Stanford, lot No. 93, section 15, October 14.

$1,525—Charles F. Ray to Miss M. Bullard, lot on northwest corner Hemphill avenue and Gallatin street, 50x100 feet, November 22.

$2,100—Jefferson Park Land company to William A. Fauss, lot on northwest side of Bryan avenue, 100 feet northeast of Boulevard, 50x100 feet, July 16

Every Good Man Deserves a Job.===Constitution Want Ads Find Employers
Every GOOD EMPLOYER Deserves Good Help.===GOOD WORKERS Read These Ads

BUSINESS AND MAIL ORDER DIRECTORY

ARCHITECTURAL DRAWINGS.

OF all kinds, letterings, tracings, maps, pat. and drawings, plans and alterations. Geo. Burt, 202 Miliyer Trust Bldg. Ivy 4629.

ART AND PICTURES.

SAM G. WALKER will do the picture frame business at 91 N. Pryor street. Ivy 6351.

ARTISTIC UPHOLSTERING.

ALL KINDS upholstering. Mill Mattress Co. Prices reasonable. Atlanta 3871.

AT AUCTION.

FURNITURE, household goods, office fixtures, and in fact, anything. You name it, we'll sell it. C. Pierce, 111 LaFrance st. Phone Ivy 7073-J.

BOOK AND JOB PRINTING.

ADVANCE PRINTING CO. CUT PRICES for 30 days. Ivy 7218.

CONCRETE PRODUCTS.

WE BUILD anything in concrete from a lawn vase to an apartment house. Burial vaults a specialty. Georgia Concrete Co. 219 Austell building.

ORIENTAL RUGS cleaned like new, also repairing and upholstering. W. M. Cox. 146 Auburn avenue. Ivy 3134.

Atlanta Oriental rug & Cleaning Co. 212 RUGS cleaned, $1.25 and up. Ivy 3471. Bell Phone Main 5927.

CIGARS

HAVA-LANTA CIGAR CO. IS THE PLACE to get your holiday cigars, that are made in Atlanta, Atlanta phone 3024-B. 228 Whitehall street.

CARRIAGE AND WAGON WORKS.

MADDOX & WILLIAMS LET US build that new wagon or repair the old one. 21 PETERS. MAIN 3714.

CLEANING, DYEING AND PRESSING.

FOR PERFECTING dyeing, cleaning and pressing see T. N. Williams, 393 Marietta. Atlanta 2985.

NORTH SIDE PRESSING CLUB. French dry cleaning, pressing, altering and repairing. First-class work and repairing neatly done, 288 Ivy street. Atlanta phone 3006-J. R. Jones, Proprietor.

ALL KINDS pressing. Membership cards $1. Call Main 8182, Atlanta 1044-M. D. P. Moore, 282 Whitehall street.

SO. PRYOR PRESSING CLUB We do all kinds of furniture and dyeing, pressing. Ladies' work a specialty. 227 South Pryor street. Main 3792.

EMPIRE PRESSING CLUB FIRST-CLASS dry cleaning and pressing. Work called for and delivered. Atlanta 2752. 112 E. Ellis.

CICERO FITZPATRICK PRESSING CLUB CICERO FITZPATRICK'S PRESSING CLUB 52 PETERS ST. Bell Phone Main 1187.

Guarantee Dry Cleaning Co. LUCIUS ZACHARY, Prop. We clean and dye ladies and gentlemen's fine garments. Express paid one way on out-of-town work. Main 247, Atlanta 2015-A.

HAVE your suits pressed at Norton's while you wait, 35c; work called for and delivered promptly; membership $1.00 per month. Norton's Pressing Club, 1061 Whitehall. Main 1931-J. All work guaranteed.

DRY CLEANING AND PRESSING. Work called for and delivered. Andrew Carter, 179 East Hunter street. Phone Atlanta 6147.

DRY CLEANING, PRESSING, ALTERING AND REPAIRING.

H. DOYL 76 South Pryor St. Main 71.

CLEANING, pressing and dyeing. Phone us and we will send wagon for your work. First-class work at lowest prices. At. phone 4765-B. Bixler Pressing Club, 213 Gilmer st.

HAVE your dyeing, cleaning and pressing done by us. We guarantee satisfaction on all our work. Simmons Cleaning Co., 154 Irwin st. Ivy 2881.

CONTRACTOR AND BUILDER.

IF YOU need a contractor, builder or expert roof man, call "Uncle Jackson," Office 245 Peters street, or phone Main 257. Repair work of all kinds. All work guaranteed. Prices reasonable.

W. R. HOLDEN, CONTRACTOR, 801 EMPIRE LIFE BLDG. IVY 5, ATLANTA 2707. ROOFING, CEILING AND REPAIRING GIVEN PROMPT ATTENTION

WHEN in need of carpenter work, call J. A. Johnson, West 1238-J; estimates on all job work prices reasonable.

CHINESE LAUNDRY.

LEE HAND' BEST. 9. E. Laundry, 305 Whitehall street.

DOLLS.

ATLANTA DOLL HOSPITAL DOLLS mended. All parts furnished. 110 Luckie street.

For the Original Moncrief FURNACE phone Moncrief Furnace Company, 119 South Pryor street. Main 286. Call for R. P. Moncrief or J. B. Lee.

ANDERSON BROS. & RICH, 176 EDGEWOOD AVE. BOTH PHONES.

DOCTORS.

MORRISON'S METHOD OF MANIPULATION CURES all curable diseases quicker and cheaper than any other system known. Consultation and diagnosis free. 414 Kiser building.

FURNITURE REPAIRING

HIGH-CLASS furniture repairing and carpet cleaning. Fulcher Furniture and Carpet Works, 69 Ella st. S. R. Skelton, Manager. Main 3283. West 1205-J.

FISH AND OYSTERS.

FOR FRESH fish and oysters, call E. G. Martin, Atlanta 4314-J. Main 2, 3 and 4.

FRESH MEATS AND FISH.

NORFOLK FISH CO. Fresh fish and oysters all the time. 120 Peters. Atlanta 2681.

FRESH MEATS AND FISH.

J. A. KELLEY, Fresh Meats, Fish and Oysters. 178-8 Auburn ave. Both phones.

FEATHERS.

FEATHERS—All kinds of domestic feathers, live geese feathers a specialty; write or phone for samples and prices. R. S. Lasdale, 749 South Broad st., Atlanta, Ga.

GARDENING.

DID you ever stop to consider that the most enjoyable part of your home is the lawn and gardens when properly planted with everygreens and shrubs that give you fragrance and berries every month of the year and have evergreens for your winter birds? Let me show you how beautiful the front of your home will look when it is properly planted. Phone W. D. Chastain, landscape gardener, tree surgery and veterinarian. Consult with a well known citizen. Atlanta 4146. 291 Peachtree st. Phones, Ivy 67, Ivy 9129.

HATTERS.

HAT RENOVATORS LADIES' and gents' hats cleaned and reshaped. Late styles, best work. Mail orders given prompt attention. Acme Hat Co., 19 East Hunter street.

OTTO HAT CO. OLD HATS MADE NEW. 94½ Whitehall St., Room No. 2.

HOME-MADE CANDY.

WITHROW'S CANDY KITCHEN STOP! and sample our home-made, hand-made candy. 148 Edgewood ave.

Heavy Hauling.

J. A. JOHNSON TRANSFER COMPANY. GRADING and heavy hauling of all kinds. West 1238-J.

HORSESHOEING.

CUMMINGS SHOE COMPANY. BUILDING, repairing, painting; reasonable prices. 117 Gilmer street.

LOCK AND GUNSMITH.

KEYS MADE 25½ Marietta St. Both Phones. Main 2146, Atlanta 4823.

LAUNDRY AND CLEANING.

THE Fancy Laundry and Cleaning Co. Lace curtains laundered 25c to 35c. Waists 10c to 25c. Ivy 7565-J.

(Continued in Next Column.)

BUSINESS AND MAIL ORDER DIRECTORY

JEWELERS AND OPTICIANS.

DUNAWAY BROS. EXPERT watch repairing; satisfaction guaranteed. 6 Walton st., just off Peachtree.

MESSENGER SERVICE.

MAIN 365 ATLANTA 365 Quick, Reliable Messenger. AMERICAN MESSENGER SERVICE.

MULTIGRAPHING.

LETTERS MULTIGRAPHED FILLED IN TO MATCH. ENVELOPES ADDRESSED. EAGLE MULTIGRAPHING CO. 8 North Forsyth St. Phone Main 1148.

MEDICAL.

LOOSE TEETH, sore gums Riggs disease relieved and cured by Styp-Syringant. 50 at druggists. Parcel post 60c. Lawrence Drug Company, Atlanta.

MOTORCYCLES AN DSUPPLIES.

MOTORCYCLES—new and second-hand. Southern Motorcycle Co., 124 Peachtree st.

MOVING PICTURE NEWS.

ADVERTISE in the movies for results, issued Thursdays. We give theater tickets.

NEW RUBBER TIRES.

NEW RUBBER tires put on your baby's carriage; repaired, repainted and reversed. Ivy 4876. Robert Mitchell, 127-129 Edgewood.

PECANS.

R. C. BARNWELL, Dr. 317 Kiser bldg. Fancy paper shell pecans. Bell phone M. 2152-J.

OIL GAS.

PORTABLE OIL-GAS STOVES make and sell gas. Why not feed your own gas? No coal, smoke or odor. Ideal steam ..... for your dining or bed room or any stove. H. H. Binford, 202 South Pryor st. Phone Bell M. 3867-J.

PAINTS AND CREOSOTE.

DON'T PAIL to plant out some rose bushes. Get planted now, you will be assured of having some of the beautiful roses all the year. Just the time for planting. Price per dozen $2.50; 25 cents each.

Bell Phone Main 3074. Atlanta Phone 598.

McMILLAN BROS. SEED COMPANY. THE NEW HIGH QUALITY SEED STORE. 9 FIELD AND TRUCKERS. 12 South Broad Street, Atlanta, Ga.

IF YOU have never tried any of the Bee Bee Stock and Poultry Remedies, now is the time to begin. Ask your dealer for the Bee Bee Guide and Diary. Price 50 cents. Bee Bee Guide and Diary.

FOR SALE—100,000 one-year apple trees, ground from whole French seedlings. Retail and wholesale. Write for prices. Fur-ches, Talmah Hills, Ga.

WANTED—A good yard watch dog. Do not mind if a little vicious, if not, too old. Write description and price. Address P. O. Box 2, City.

WE carry a complete line of field, garden and flower seed, also pet stock. C. C. McMillan, Jr., Seed Company, 12 S. Broad st.

PURE white doves, $2.50 pair; 10 pair white Homing pigeons, $1.50 pair. F. Gibson, 10 Copenhill ave.

FOR SALE—French poodle puppies. Call Ivy 4192.

HORSES AND VEHICLES

FRESH LOAD Indiana horses and mares; fine roadsters, saddlers, weights 900 to 1,250 pounds; prices from $75 up. A pair Dun mares, 5 years old, weight 2,000 pounds; $225 buys the pair; 4-year-old horse, $115; cheap mules. Hurst's Stables, 104 Marietta street.

FINE bay work horse for sale cheap or will exchange no use for him. 238 Washington st. Hurst's Stables, 104 Marietta.

GOOD rubber-tired runabout, $20 cash. Buick Motor Co., 241 Peachtree street, Atlanta, Ga.

MONEY TO LOAN

LOANS $25.00 AND UP On Furniture, Pianos or Indorsed Notes.

AT RATES permitted by the laws of the state. Our easy plan of partial payments to pay us back to suit your income. We have protected thousands from extortion. Your transaction is strictly confidential. The Money Advanced is for your convenience. Your privacy is our interest. Your satisfaction is your guarantee to you in every way.

GUARANTEE LOAN CO., Room 318 Atlanta National Bank Bldg. Bell Phone Main 440.

MONEY TO LOAN PLENTY of 6 and 7 per cent money to lend on improved property, either straight or monthly plan. Also for purchase money notes. Foster & Robson, 11 Edgewood ave.

SPECIAL HOME FUNDS TO LEND on Atlanta home or business property. Quick service. Money advanced to builders. Write or call.

S. W. ROBINSON, 21 SOUTH BROAD STREET

WE LOAN other people's money on first mortgage Atlanta real estate. Why not let us lend yours at 7 and 8 per cent? See G. R. Moore & Co., 114 Lobby Candler bldg. Ivy 4577.

6 PER CENT on Atlanta business property, $5,000 to $50,000. Two months' notice. Ivy 4577.

FARM LOANS—We place loans in any county in Georgia. The Southern Mortgage Company, Gould building.

$1,250—1 have $1,250. Will make first mortgage loan on good real estate security for five years, at 8 per cent. Address A-495, care Constitution.

6 PER CENT LOANS on Atlanta property. Smith, Cutting & Co., 801-4 Empire Life building.

MONEY to lend on improved real estate. C. H. Merritt, Bank of Italy, Ivy 4127.

FOR real estate loans see W. B. Smith, 702 Fourth National Bank building.

WANTED—Money

MONEY WANTED

WE have five demand for money on improved Atlanta and nearby property at 7 and 8 per cent. If you secure it quick it's worth several times the amount borrowed.

JOHN M. SLATON & ROBINSON 21 EDGEWOOD AVE.

MONEY WANTED—Young man who has $8,000 held by guardian will pay 8 per cent interest and is willing to double your money; you can file your claim at once and I can assist you; only those only need write. A-495, care Constitution.

WE can invest your money for you on first mortgage, high class Atlanta property. It will pay you to see us. Call or write

TURMAN, BLACK & CALHOUN, Second Floor Empire.

STORAGE AND WAREHOUSE

CAPITOL STORAGE & TRANSFER CO. We move store, piano and household goods facilitatively. 6 and 8 Madison avenue. Both phones 245. Atlanta 245.

PURCHASE MONEY NOTES

$30,000 FOR 1st and 2d mortgage notes; money in bank, no delay. Piedmont Investment Co., 1107 Healey building, Ga.

STOCKS AND BONDS

45 SHARES Atlanta Sand and Supply Co., at par. Old established company, in excellent condition. Owner requires capital to transfer business. J. D. Collins, Room 1, 83 Marietta street.

AUCTION SALES

THE SOUTHERN AUCTION AND SALVAGE COMPANY, at 99 South Pryor, will buy or sell anything in household goods or piano. Phone Bell Main 2806.

RESTAURANTS

BOYD CAFETERIA

HOTELS

HILBURN HOTEL 24 AND 26 WALTON STREET. FOR GENTLEMEN only; center of city; near new postoffice. Rates, 50c, 75c and $1. THE best of them stop at the Kal Hotel. 42 to 52 Decatur street; center of city. 75c and up a day; $1.50 and up per week. Atlanta phone 2414.

BOARD AND ROOMS

NORTH AND SOUTH SIDE.

THE BOARDING AND ROOMING HOUSE BUREAU OF INFORMATION Ivy 6424. Atlanta 393.

INFORMATION FREE.

WE ARE now in our new offices and ready to render the public any assistance in helping to locate a desirable boarding place, furnished or unfurnished rooms and furnished apartments, as we have the best places on all streets in the city of Atlanta listed with us.

This office is no longer located at 4 North Forsyth street, and is in no way represented there.

NORTH SIDE.

Phone Main 1680. Atl. 272.

THE ROOM RENTING AND BOARDING HOUSE AGENCY

4 N. PRYOR ST., C. D. Hollaay, Mgr. Information free.

PEACHTREE INN 231 PEACHTREE ST., nicely furnished, single or double rooms, with board, with or without meals; excellent meals; bath; public bath on all floors; excellent meals. Both phones; table board service.

THE PATTEN 13 CONE ST. IVY 5491-L.

NEWLY FURNISHED ROOMS; good meals 25c; five meals for $1.00.

BELLEVUE INN NICELY furnished steam heated rooms, steam heated, with or without meals. 87 East Hunter. Ivy 1448-L.

477 PEACHTREE ST. BEAUTIFULLY furnished front room, with private bath and board in private family. Ivy 7010.

15 CURRIER ST. NICELY furnished rooms, close in; all conveniences.

514 PEACHTREE STREET BRIGHT, cheerful, steam heated home; prompt and excellent meals. Ivy 1439-J.

WANTED—Gentleman to share nicely furnished front room, beautifully furnished; best table service. On car line. Phone Decatur 819.

EXCELLENT board and handsome large front room with dressing room and closet; furnace heat. 212 W. Peachtree. Phone Ivy 314-L.

NICE room, with private bath and steam heat; excellent location. Ivy 6624. 541 Peachtree.

2 LGE. furnace-heated room, private bath; excellent board; between the Peachtrees. Ivy 2307-J.

FOR RENT—Large, well-furnished room, with private bath; steam heat; excellent table board. 378 Peachtree street. Ivy 845.

NEAT, cozy room for business man or gentlemen; furnace heat. 21 W. Peachtree Place. Ivy 2379.

LOVELY room for two gentlemen; excellent board; all conveniences, close in. Ivy 7325-J.

WANTED—Room-mate for nice young lady, steam heat, private room with twin beds, reasonable rates. Ivy 7416-J.

NEWLY furnished, steam-heated rooms; close in. 7 Luckie st. Main 2089.

TWO nice rooms, with board, to gentlemen or couple; close in. Ivy 7838-J.

ROOMS with private bath and board at 21 E. Linden St. Ivy 162. Miss Annie Dennis.

IVY 1219-J. Nicely furnished rooms and board; call at 120 Ivy St., near Houston.

TWO ROOMS, with board. Modern Peachtree home. Ivy 1779-J.

BOARD—Well-furnished rooms with private family; gentlemen or couple. Ivy 1735-J.

ONE furnished front room and board, for gentleman or couple. Charles ave. Ivy 6212-J.

LARGE front room, with board. 766 Peachtree. Ivy 2774-J.

SOUTH SIDE.

358 Whitehall St. Main 1357-J. YOUNG MEN boarders wanted; steam heat, excellent meals and newly furnished rooms for $4.50 per week.

TABLE BOARDERS

WANTED; also have one large, nicely furnished room for a couple of young men; steam heat; close in. 121 Capitol Square.

BOARD.

CLOSE IN; prices reasonable. Can accommodate table boarders. Phone Main 4000.

WANTED—Students; must give reference. Large room, hot and cold water, convenient. Bath, electric lights. 215 Whitehall street.

NICELY, fur. rooms; modern conveniences; walking distance; excellent board. Main 2126-L.

NICELY fur. rooms; walking distance; table boarders a specialty. Main 2082-L.

NICE room, with good table, walking distance. 173 Washington, M. 1978.

WANTED—Board—Rooms

ANYONE having from 2 to 4 unfurnished housekeeping rooms to rent will find it to their interest to list them with us, as we are having rooms calls for unfurnished rooms all the time. Bell Phone Main 4000. Atlanta Phone 393. The Boarding and Rooming House Bureau of Information, Room 249 Candler Annex, 104 N. Pryor st.

WANTED—Steam-heated fur. room for gentleman; must be close in. Address A-509, Constitution.

GENTLEMEN desire board and room on north side; must be reasonable. Address A-466, Constitution.

FOR RENT—Rooms

FURNISHED—NORTH SIDE.

THE PALMA APT. 135 IVY STREET. IS the place to go for newly-furnished rooms, steam heat and all modern conveniences; references required. Phone Ivy 4113.

FAIRLEIGH APARTMENTS 138-140 Ivy St. Phone Ivy 5556-J. For furnished rooms and furnished 2-room apts. Steam heat, electric light and janitor service.

THE PICKWICK NEW 10-story and fireproof. Steam-heated rooms with connecting baths. Convenient shower baths on each floor. 77 Fairlie St. Phone Ivy 4127-J.

TWO beautiful front rooms, housekeeping, private bath, every convenience; also two single rooms for ladies or gentlemen, with or without board. 37 Cone street.

FURNISHED or unfur. steam-heated room, with private family. W. Peachtree st., to gentleman, trained nurse or business woman. Ivy 7191.

FOR RENT—Two rooms en suite for two or three gentlemen; also single room; hot water, electric lights. 354 Peachtree st. Ivy 1295.

ATTRACTIVELY furnished room, steam heat, electric lights. Hot water; three blocks Candler bldg. Meals on same floor. Ivy 5408.

NICELY fur. room; steam heat; all conveniences. Will rent separately or as a flat. 164 Ivy street.

NICE room for gentleman; steam heat; light housekeeping; five blocks from Five Points. Fairlie car stops.

FRONT ROOM, bath and phone, $10, to one or two; each; two separate beds; close in. 29 W. Alexander.

DESIRABLE front room, couple or gentleman; all conveniences. 42 West Peachtree place. Ivy 1837-L.

TWO front rooms, all conveniences, between Peachtrees, Ivy 7718-J. 21 Howard street.

FOR RENT—Large, furnished front room, first floor; steam heat. 44 E. Harris st., Apt. 2. Phone Ivy 6271.

FOR RENT—Two nicely furnished rooms for housekeeping; gas range; bath. Phone Ivy 2876.

FURNISHED ROOMS, first and second floors, couple or gentlemen. Atlanta 245.

ONE nicely furnished room; suitable for family; meals if desired. Phone Ivy 6918.

GENTLEMEN—Nicely furnished room, steam heat, conveniences. 42 W. Harris st.

ONE nicely furnished room adjoining hot bath; walking distance. Ivy 5283.

TO one or two gentlemen beautifully furnished room; connecting bath. Ivy 1498-J.

UNFURNISHED—NORTH SIDE.

OWNER OF HOME, nice north side section, will rent to responsible couple or small family; 3 unfurnished rooms (second floor); arranged for housekeeping. Reference required. Ivy 6479-J.

TWO first floor furnished rooms, newly papered and furnished; also 1 room, unfurnished. 171 Luckie. Atlanta 2025-J.

UNFURNISHED room to Marlborough apartment to business woman; references must be the best. Ivy 2824.

FOR RENT—Two unfurnished rooms, close in, board if desired. Ivy 7486-J.

FOR RENT—1 large front room and kitchenette; steam heated home. 390 Spring st.

FOR RENT—Nicely fur. room; all conveniences; walking distance. 49 Brotherton st.

NICELY fur. front bedrooms; modern conveniences; private bath. 310 S. Pryor st.

(Continued in Next Column.)

FOR RENT—Rooms

UNFURNISHED—NORTH SIDE.

FOUR rooms with bath, pantry, fuel and phone. Apply at 1 Washington place or call Ivy 7288-J.

FURNISHED—SOUTH SIDE.

FOR RENT—Two nicely furnished rooms; all conveniences. Electric light. Apt. M. 2145.

TWO furnished rooms for rent; walking distance. 261 Whitehall. Main 3288.

NICELY furnished room, close in; conveniences. 307 Whitehall st. M. 1472.

UNFURNISHED—SOUTH SIDE.

THREE ROOMS, second floor; cabinet mantels; bath in and hot water. 247 South Pryor st. Phone Main 2877-J.

FURNISHED—SUBURBAN TENT END.

FOR RENT—Large upstairs room and kitchenette, bath, all conveniences. 43 York ave.

FOR RENT—Offices

THREE connecting corner offices in the Moore building, corner Walton and Spring streets, for rent; long lease, new rental; consolidation of business reason for giving them up; well lighted; individual wash bowls steam heat and janitor service. Address Lessee, Box 824, City.

FOR RENT OR LEASE—In Peters building, double-sized office, with railing and private connecting office, will subdivide at a liberal discount. 121 Candler building. Phone Ivy 1624.

OFFICES in the Moore Bldg. at No. 19 Auburn ave. Steam heat; passenger elevator, lights and janitor service, $15.00 to $18. One furnished office, price $17.50.

FOR RENT—Miscellaneous

ONE GARAGE, corner Baker and Peachtree, rent, $18. 278 Peachtree. Ivy 140.

FOR RENT—TYPEWRITERS

TYPEWRITERS RENTED 6 MONTHS FOR $2 AND UP. Rebuilt Typewriters $23 to $72. AMERICAN WRITING MACHINE CO., 48 North Pryor St. Phone Main 2528.

YES. We rent practically every known typewriter. Oliver visible typewriters three months only $4. And apply on purchase easy terms; expert stenographers furnished on short notice. Oliver Typewriter Agency, No. 54 Auburn avenue.

WANTED—Real Estate

FARM LANDS.

I WANT A FARM IN GEORGIA. I HAVE a business property close in downtown in Des Moines; also a single flat building in Chicago. Will trade for improved unimproved land. Must be suitable for farming. Will pay cash for difference. Address Box 1247, George Freder-ick. Box 777, Des Moines, Iowa.

FOR RENT—Offices

Continued on Next Page.

FOR RENT—Offices

OFFICES FOR RENT HURT BUILDING

OFFICES and Stores in the HURT BUILDING are now ready for occupancy. Applicants for space are requested to apply to the offices of the Atlanta Realty Corporation, 1110 Hurt Building. Phone Ivy 7200.

An undivided floor of 9,500 square feet will be fitted for one tenant if desired.

Attention is called to the following special advantages afforded:

FOR SAFETY

Superior design and construction.
Fireproof corridors, elevators and stairways.
Thoroughly wind-braced steel frame.
No exposing buildings.
Corridors marble floor and trim.
Sanitary terrazzo floors in rooms.

FOR CONVENIENCE

Central location.
All offices with outside light.
Most modern elevator service.
Specially attractive entrance.
Toilets on every other floor.
Superior janitor service.

FOR RENT—Rooms

UNFURNISHED.

$12.50 PER MONTH. 4-room house with reception hall, water, gas, sewer, concrete sidewalks, nearly new. Newly papered, painted, in strictly first-class condition in every respect; in strictly white section, two blocks from school, 75 yards from double car line; fenced in with solid plank fence; good neighbors. Ware & Harper, 724-725 Empire Life Bank and Trust Bldg. Main Atlanta 1998.

Ivy 3, HOME ST.—Second floor flat of 6 rooms, interior work has been newly overhauled. Walls are papered with the attractive pattern. Nice bath; good north side location. Apply Chas P. Glover Realty Co., 2½ Walton st.

41 WOODWARD AVE.—Six-room cottage, newly painted and papered, with bath; within 10 minutes' walking distance of Five Points. Will rent for $20. Sanitary closet. Rent cheap at $20. Apply Chas P. Glover Realty Co., 2½ Walton st.

NICELY furnished 6-room cottage to rent to a couple that will keep room in for a month, perhaps two, 64 Augusta ave., near Grant park. Key next door, corner of next door. For information Main 5252-J. Bell phone.

FOR RENT—North side bungalow, choice location, West Peachtree between West Peachtree and Spring streets; possession at once. Owner, 1110 Hurt building.

GET our weekly Rent Bulletin. We move tenants free and help you find them. See us before you move. John J. Woodside, the renting agent, 24 Auburn avenue.

FOR RENT—Houses, stores and apartments. Call, write or phone for our Rent Bulletin. Bell phone Main 2456. Atlanta 1462. Georgia P. Moore, 24 Auburn avenue.

FOR RENT—Six-room house facing Grant park, 251 Cherokee avenue. Call 112 Sydney Smith building, or phone Ivy 2232. Stewart Co.

CALL, write or phone for our Rent Bulletin. Edwin P. Ansley Rent Dept., 73 North Forsyth street. Bell phone Main 1490. Atlanta 263.

FOR RENT—12-room modern brick house, 3 baths, furnace heat, 32 Forrest ave. Apply J. W. Farlinger, 204 N. Boulevard.

CALL or write for our Rent Bulletin. Smith Gould Co. has a large list of houses for rent. Main 5253. Atlanta 1253. 74-76 Peachtree.

OUR weekly rent list gives full description of anything for rent. Call for one to let us mail it to you. Forrest & George Adair.

FOR RENT—Stores

FOR RENT—Storeroom, 61 E. Alabama st. George W. Scipio. Both phones 2084. 19 Edgewood avenue.

FOR RENT—Farms

FARM located 5 miles from Atlanta on chertedroads, 2 houses and large barns, ideal place for dairy or truck farming. Apply to Glover & Williams, 27 W. Alabama st.

TO RENT—Some land with stock and tools furnished. G. M. Gorman, Ringgold, Ga. R. No. 2.

FOR RENT—Garages and Barns

FOR RENT—Garage; close in. Ivy 1489-J.

WANTED—Real Estate

FARM LANDS.

WE NEED SOME FARMS FOR OUR CUSTOMERS. WRITE US FULL INFORMATION AND GIVE US YOUR FARMS FOR SALE. JUST SO IT IS IN GEORGIA. FISCHER & COOK, 4TH NAT. BNK. BLDG.

A HEATING and sheet metal contractor would buy home from parties doing considerable building, work to be accepted as payments. Address A 475, Constitution.

REAL ESTATE—Sale, Exchange

WANTED—A HOME

I HAVE a nice farm of 178 acres that I will exchange for a home in Atlanta. This place is located just 8 miles from Macon, 4 miles from street car line. It has a dandy 6-room dwelling and a couple of tenant houses; all in good repair, 100 acres in cultivation. The balance fine timber. The soil is gray and red. It is a dandy corn and cotton farm and an ideal dairy and truck proposition for Atlanta with my son. I will exchange or sell at a bargain. Address A-488, Constitution.

I HAVE a little less than 2,000 acres of the most fertile land to be found in a body in south Georgia, growing as much as one bale of cotton to the acre, and from 40 to 75 bushels of corn. I will exchange for Atlanta real estate, if traded before all arrangements are completed on the plantation for next year. Write for particulars if you have a home to exchange, or if property etc., or will not be interested do not write. Address C-433, care Constitution.

EXCHANGE, SEMI-CENTRAL LOT. TWO BLOCKS from Hurt building, 42 feet front by 110 feet to alley; will exchange for north side residence; give or take difference. See us. GEO. F. MOORE, 1 AUBURN AVE.

Continued on Next Page.

FOR RENT—Offices

CENTRAL OFFICE FOR RENT

2½ WALTON STREET. Right at Five Points we have this second floor space 20x45. This is a fine place for a first-class tailor, or similar business. Has just been newly overhauled. Rent on application.

CHAS. P. GLOVER REALTY CO. REAL ESTATE . RENTING INSURANCE 2½ WALTON STREET

REAL ESTATE—For Sale **REAL ESTATE—For Sale.**

A FORCE SALE

JUST OFF WOODWARD AVENUE we have nine negro houses that have been renting for $70 per month, but, owing to run-down condition, now rent for $52.50 per month. The lot is about 200 feet square, and on the room, ten of twelve more houses. This property must be sold at once, as there is a loan past due. We want a conservative offer for it.

FISCHER & COOK

519-20 FOURTH NATIONAL BANK. BELL PHONES MAIN 3860-4613.

EVERETT & EVERETT

224 Brown-Randolph Building. Bell Phone Ivy 1509.

"$10,000.00 PROFIT," MAYBE MORE

WITHIN ONE YEAR you can make 100 per cent on your investment, if you will consider the best North Side proposition in the city. Splendid piece of property, and not speculative. Let us tell you about it, and you will not hesitate. No information over the phone. Call us and we will come to see you.

EVERETT & EVERETT.

Every Couple Should Own a Home.---Constitution Want Ads Point The Way
Every Kitchen Should Have a Cook.---Constitution Want Ads Bring The Best

REAL ESTATE—Sale, Exchange

...ORNERS, REALTY TRUSTS TO STOCK: ...E HAVE three vacant lots unincumbered ...0 funds for Realty Trust Co. stock, value ...0 each. GEO. F. MOORE, 10 AUBURN ...E.

...ANTED—To exchange good lot free and clear, south Georgia town, for 202½ acres, three... Apply room 33 Moore Bldg., Auburn avenue.

...OULD like to exchange 2 lots in Hapeville, ...a., for young mules or horses. 1,000 or ...00 pounds. Call E. P. 407-L.

REAL ESTATE—For Sale

RESIDENCE DISTRICT.
NORTH SIDE
...ARGAIN—FIVE-ROOM ...HOUSE, GOOD ELEVA...TION, NEAR TWO CAR ...LINES, ONLY $1,750. ...ERMS. A. J. MAYFIELD, ...EAL ESTATE, 49 SO. ...RYOR STREET.

...SACRIFICE
...ROOM COTTAGE and lot 50x150 feet; ...large screened-in sleeping porch; double ...age; private drive; all newly decorated ...side and out; water and gas. Only ...900; $225 cash, $15 per month; 6 per cent ...Gordon street car line. Owner, 54 Queen ...ce. Ivy 5243.

...ASHINGTON ST., home of 10 rooms, cor...ner lot 70x180. This is a rare investment ...t proposition for apartments, lease or ...ashington st. Price $6,000. Loan of $...000. Will trade for good north side home ...high-class acreage. Investigate this. ...Empire bldg. Claud E. Sims Co. Ivy ...6.

...BARGAIN—Highland ave., near Ponce de Leon ave.; we have for sale a ...ew 6-room, modern bungalow, on a 70-...t front, shaded lot, with servant's house; $5,000. Terms, $150 cash balance month...ly. If you want a home in the best ...t you. Fischer & Cook. Main 1812.

NEGRO PROPERTY
...T 109-113 feet, room for 12 to 24 single ...and double-room houses. Will pay 25 per ...cent on investment. Price $2,250. Also lot ...h house, room for two more. $1,200 cash. ...ll 291. Empire Life bldg. Phone Ivy 7978.

NEW HOMES
...D BUY any lot you select. Build you...r home. Terms like rent. See us before ...building. Co., 400-1-2-3-4 Temple Court bldg. ...n. 4138.

...OOM HOME on Cleburne ave., lot 124x192 ...and level, furnace heat, up-to-date bath, ...and cold water, gas, electric lights. ...s the limit in the premises and the ...ilish thing to do. Stack your chips and ...e Co., Ivy 1186. 523 Empire Bldg.

...OULD you buy a dandy building lot in ...a elegant forty-acre section, with a single ...ee to Atlanta, where all conveniences are good and conveniences be good, need ...buy. This buy's country, but one in the ...city. Address A-492, Constitution.

...REE PARK home of 8 rooms on nice ...ot 50x200 feet, with all modern conveni...ent dirtless basement; the bulk of this is a chance to get a home $1,000 under the ...rket. Act quick. 523 Empire bldg. ...d E. Sims Co. Ivy 1186.

...$10 CASH AND $5 MONTHLY.
...VEL, corner lot, 51x149, Whiteford ave., ...ne block of car line; nice cottage homes ...around it. Price $450. GEO. F. MOORE, ...AUBURN AVE.

...ROOM home on Ashby st., West End, on ...blic level lot. Price $2,850. Would take ...ant lot in West End or other good sec...n as part payment. 523 Empire bldg. ...d E. Sims Co. Ivy 1186.

...$1 CASH—Seven lots, 24x100 to alley, one ...block of Ormond street car line, three ...cks of Grant park. You can build a 15 ...cent investment here. GEO. F. MOORE ...AUBURN AVE.

...CANT LOT on Morgan st., near North ...Boulevard. This is the cheapest lot on ...e north side for $1,000, owner wants a ...d light car and might trade. See us 523 ...pire bldg. Claud E. Sims Co. Ivy 1186.

...RGAIN in acreage; small tract fronting ...n improved car line; will sell cheap or ...ll put up cheap buildings and you pay ...subdividing. See H. W. Bailey & Co., ...0 Candler bldg.

...EASED $900 year for 2 years; under a ...guaranteed lease; for 10 years; $1,000 ...provements above, for $6,500; terms, $1,000 ...sh balance easy. Fischer & Cook, Fourth ...tional Bank bldg.

...IRTH SIDE eastern-most room bungalow, ...corner lot, car line, all conveniences, ...0; will make liberal terms to close ...purchasers; for large, cash payment. ...ner, 84 Williams st. Ivy 5430.

...PARTMENT HOUSE equity of $15,000 to ...trade for good farm or home and lot of ...ual value. The rest will pay balance due on the apartment. Look into this ...ce. Claud E. Sims Co. Ivy 1186.

...ORTH JACKSON ST. HOME—By owner, ...ight rooms, reception hall, bath, furnace ...at, garage; all conveniences; leaving city; ...st sell quick. Phone Ivy 956-L.

...ORTH SIDE—Ansley Park lot, 100 feet ...front, overlooking clubhouse, tennis courts, ...imming pool and golf courts. Charles J. ...ates, 227-8-9 Candler building.

...CALIFORNIA bungalow, your idea, 100 ...plans, $500 cash, $25 monthly. Commonwealth Home Bldrs, 230 Equitable. M. 4784.

...ARK LANE LOT, right amongst some ...beautiful homes, or 25% for deep and elevated. Only $2,100 cash. Main 3160.

...ENTS $24 month, price $1,950, three good ...6-room houses in reserve; all renting sections. Fischer & Cook, Main 2949.

...BRAND NEW bungalow, in best section of ...Atlanta; terms, or discount for cash. ...Would trade. P. O. Box 716, Atlanta.

...IST your property with us for quick and ...satisfactory results. Fischer & Cook, Main ...860.

...IST your property with us; may get results. ...Hugh J. Lynch, 309 Walton bldg.

BUSINESS DISTRICT.

...F IT is real estate you want to buy or sell, ...it will pay you to see me. A. Graves, 24 ...East Hunter street.

SUBURBAN.

...CHICKEN RANCH—A corner fronting 300 ...feet on Boulevard, Beech and 700 feet ...on East Lake car line, Boulevard DeKalb ...is now cut through to East Lake, will ...cut into 15 lots. Price $2,000—$500 cash and ...$500 year. GEO. F. MOORE, 10 AUBURN ...AVE.

...$10 CASH AND $5 MONTHLY.
...LEVEL corner lot, 51x149, Whiteford ave. and Boulevard DeKalb. This will soon be made into a drive along to East Lake. Price $400. GEO. F. MOORE, 10 AUBURN AVE.

FARM LANDS.

1,000 ACRES
...IN Dougherty county, 10 miles from Albany, on a graded public road, about 700 acres in cultivation; 200 bottom land; all farming implements, a modern new six-room house for stock another good 5-room dwelling used. It is in the best farming section of Georgia. This place has quarters and many tenant houses. I am offering this with all improvements for $27.50 per acre on easy terms, or will exchange it for improved Atlanta property.
M. L. PETTY
129 N. Pryor St., Atlanta, Ga.

...NICEST LOCATED FARM in southwest Georgia—just the kind that you want, 275 acres, 120 in cultivation; four-room houses and store; good stand for mercantile business. V. M. & W. runs through it; trains stop on it; 2 miles northwest of Berlin. Will sell for $25 per acre. If you want any kind of farm in best section of Georgia, we have it. Webb Bros., Berlin, Ga.

140 ACRES
...OF unimproved land on the west coast of Florida, near Fort Myers. This is below freezing and is one of the best sections for orange, grapefruit and all kinds of vegetables in the state. $20 per acre. Will exchange for cleared Atlanta property.
M. L. PETTY
129 North Pryor St., Atlanta, Ga.

...WE can sell your land or timber tract, no matter where it is located, whether 1 or a few acres or thousands. Communicate with us as to what you have to sell.
CHELSEA LAND COMPANY
501 Empire Life Building, Atlanta, Ga.

...FOR SALE, FARMS—162 acres, 118 improved, 40 bermuda pasture, plenty water, two tenant houses, Georgia accommodation service, private siding. Are you looking for good truck or dairy farm, see owner, Room 3, 3½ Marietta str.et.

...45-ACRE FARM, close to railway and car line, 12 miles of Atlanta, nine 16 acres well improved, 4 miles from East Lake. Phone Ivy 3865. 909 Third National Bank building.

...FOR SALE—Farm less than 3 miles Decatur, on Covington road at only $80 acre, compare this with adjoining prices. Fletcher Pearson, 412 Atlanta National Bank Bldg.

...SEE ME for best bargains in farm lands, any size, improved and unimproved, all cheap; easy terms or exchange. G. H. Waddell.

...BEST farm in Georgia, near Atlanta; markets; must sell, cheap. No agents need apply. P. O. Box 716, Atlanta.

...SEE US FOR FARM LANDS. JOHNSON & YOUNG, 218 PETERS BUILDING.

...FOR SALE—Georgia lands a specialty. Thos. W. Jackson, 418 Nat. Bank. Bldg., Atlanta.

REAL ESTATE—For Sale REAL ESTATE—For Sale.

GEO. P. MOORE
REAL ESTATE AND RENTING
10 AUBURN AVENUE.

NEGRO PROPERTY which is well located and rents for $13.20 per month. Price $1,050 cash.

NEAR THE CHOICE PART OF PEACHTREE ST., and on one of the cross streets, ideal apartment site for $2,250. Size 50x136. Terms.

INMAN PARK, 5-room cottage with all conveniences and on paved street, for $2,500; $150 cash, balance like rent.

GLENN STREET, just off of Washington, dandy 7-room house, on level shaded lot. Price $4,250, on terms.

RIGHT NEAR the junction of Ponce de Leon and Highland avenues, 5-room cottage with all conveniences. No loan. Small cash payment, balance $22 per month. Price only $3,250.

TECH SCHOOL VICINITY, 5-room cottage. No loan. Situated on level corner lot, for $2,700.

GOOD SUBURBAN FARM—CHEAP

57 ACRES well improved, about 10 miles of Atlanta, 2½ miles of College Park, and one-half mile of car line, with 10c fare to Atlanta. About 40 acres in high state of cultivation; good dwelling, ceiled and painted; good barn and outbuildings; nice orchard, spring, branch, pasture and everything to make some one a nice home. One of the best farms in the community, and at a cheaper price than adjoining lands. We can sell you this at the low price of $60 per acre, on reasonable terms.

GEORGIA HOME & FARM COMPANY
302 CANDLER BUILDING.

FURNACE-HEATED BUNGALOW—$250 CASH.

WE OFFER in best part of Inman Park, a cosy 5-room bungalow, just 150 feet from a 10-minute car line. Has hardwood floors, exposed beams, built-in bookcases and buffets; large bath and closets. The furnace room is 30x40 feet, built of stone and concrete. Equipped with a small economical furnace, burning less coal than two grates. Has hot water coil (for baths and kitchen) inside furnace. Must be sold at once—$4,750. Only $250 cash and balance $35 month.

WILSON BROS.
PHONE MAIN 4411. NIGHT, IVY 867.

INVESTMENT BARGAIN

APARTMENT—Three-story, six apartments, complete in every detail, and on the north side, that is renting at present for $5,400 annually. The owner is non-resident and instructed us to sell. If you want something up to the minute, buy this before it is gone. Our price, a few days only, $50,000.

MARTIN-OZBURN REALTY CO.
Third National Bank Bldg. Phone, Ivy 1276, Atlanta 208.

R. F. BISHOP & L. O. TURNER CO.
REAL ESTATE AND RENTING
1217 Atlanta National Bank. Main 5202.

15 HOWARD St., between the Peachtrees, 9-room, 2-story, slate roof house, for only $9,000. $1,500 cash and $1,500 a year.

ELMIRA PLACE, 7-room, 2-story home, furnace heat; will sell cheap or will rent. There are two of them never occupied. They are O. K. and the price is right.

VACANT LOT between Ponce de Leon avenue and St. Charles avenue, for $1,900. Half cash.

McLENDON STREET, new bungalow of 6 rooms. This is the swellest place in Inman Park, on the highest elevation. Price $5,750. No loan.

NORTH SIDE HOME

IN THE TENTH STREET SCHOOL DISTRICT—And on one of the best streets crossing Peachtree, a bungalow type home of 7 rooms (3 bed rooms); stone front, tile porch, hardwood floors, natural birch doors, large tile bath. This is well built and well arranged, having been built for a home by present owner. This is a splendid value and the price is low—$7,000. Terms can be arranged.

FOR SALE OR EXCHANGE

NO. 249 JACKSON STREET. This splendid 2-story, 10-room house, on a lot 50x150 to an alley—6 bed rooms, 2 baths. This is GOOD, either as a home or renting property. The price is——. A Bargain. Ask us about it.

HURT & CONE
54 PEACHTREE STREET. IVY 2939.

GRAHAM & MERK
REAL ESTATE AND BUILDING
301-302 EMPIRE BUILDING. Y. 8255.

SOUTH GEORGIA subdivision tract, 30,000 acres in one body; high and dry; 24 miles of Jacksonville. Railroad runs through property. We are making a very close price on this at $6.50 an acre. Best bargain in Georgia. If you mean business give us a call on this.

DOANE STREET—Splendid 6-room, on a large lot, corner. All conveniences. Owner must sell; this is $500 less than worth. Price, $4,000 on terms to suit.

BELMONT AVENUE—Lot 100x120, four rooms; good condition; splendid well water. $1,900, on easy terms.

CENTER HILL—Five-room cottage, lot 50x250 feet. Good condition. Well worth the price of $1,200 on terms.

ATTENTION LOT OWNERS!

YOU HAD better watch out, or your vacant lot will eat itself up in taxes and loss of interest on money invested. If you own a lot WE WILL BUILD FOR YOU NOW, and arrange all the details, including the finances. ASK YOUR BANKER and the building inspector about us!

FULTON COUNTY HOME BUILDERS
529-530 CANDLER BUILDING. PHONE: IVY 4674.
E. C. CALLAWAY, President. J. W. WILLS, Secretary.
BEN R. PADGETT, JR., Superintendent of Construction.

INVESTMENTS WANTED

GOOD SMALL INVESTMENTS are eagerly sought for by real estate investors just now, and unless you are the early riser, the good thing is gone before you get to the real estate office advertising it. It's getting to be common with us to say: "We are sorry, but it has just been sold." It's quick action now in Atlanta on small income propositions. If you have something of the kind, we would be glad to sell it for you.

L. P. BOTTENFIELD
1115 TO 1126 EMPIRE BUILDING. PHONE MAIN 3010.
T. A. GUMM, Manager City Sales Department.

$25 CASH AND $20 PER MONTH

IN THE BEST suburb of the city we are offering you a new 6-room bungalow. Modern plumbing, hot and cold water, modern electric fixtures, paved streets, cast front, and in half block of the carline.

HARPER REALTY COMPANY
717 THIRD NATIONAL BANK BUILDING.
Bell Phone Ivy 4286. Atlanta Phone 672.

WANT ADS 10c Line WANT ADS

REAL ESTATE—Auction REAL ESTATE—Auction

TERMINAL DISTRICT AUCTION
DECEMBER 12, 10 A. M.

The Southern tracks will soon absorb all the eastern side of Peters Street, and this will force the retailers off this street to Walker.

Located in close proximity to outbound and inbound freight depots of Southern Railway at Nelson, Madison avenue and Mitchell street, also to Central of Georgia depot on Madison avenue, and Atlanta, Birmingham and Atlantic depot on Haynes street. Less than carload shipments can be made by any of these routes, with a wagon haul of only a few blocks over a good pavement, with viaducts over railroad tracks.

Located within two blocks of the Atlanta Terminal Station, through which the greater part of the passenger business at Atlanta moves, and in which the main freight delivery and receiving business of the Southern Express Company is located.

Located in close proximity to Mitchell street and Madison avenue team track yards of Southern Railway and to Madison avenue team track yards of Central of Georgia and Mangum street yards of Atlanta, Birmingham and Atlantic Railway, giving ample facilities at convenient distances for handling such carload shipments as are not handled on house tracks.

Mr. Ansley sold 20x100 at James and Forsyth streets, six years ago, for $6,000, or $300 per foot. He then put a 3-story building upon this lot and sold it for $35,000. An offer was made a few days ago of $90,000, and the offer was refused. All this in six years. History will repeat itself in this new Terminal District.

For plats and information—

FORREST & GEORGE ADAIR
EDWIN P. ANSLEY

FOR RENT—Houses REAL ESTATE—For Sale

W. A. FOSTER & RAYMOND ROBSON.
Bell Phones 1031-1032. 11 EDGEWOOD AVE. Atlanta Phone 1881.

FOR RENT.

16-R. H.,	206 E. Hunter, furnished	$100.00
12-R. H.,	28 Boulevard drive	50.00
11-R. H.,	29 Currier	75.00
11-R. H.,	East Lake Junction	35.00
11-R. H.,	124 LaFrance, furnished	50.00
10-R. H.,	200 Oak	35.00
10-R. H.,	24 Norwood	25.00
10-R. H.,	284 St. Charles	55.00
10-R. H.,	310 Juniper	55.00
10-R. H.,	705 N. Boulevard	60.00
9-R. H.,	5 W. Ontario	21.60
9-R. H.,	85 Avon	40.00
9-R. H.,	4 LaRose Ter. (Oakland City)	37.50
9-R. H.,	787 Spring	37.50
9-R. H.,	287 Lawton	42.00
9-R. H.,	72 W. Merritts Ave	42.50
9-R. H.,	484 Courtland	45.00
9-R. H.,	114 McLendon	42.50
9-R. H.,	170 Washington	50.00
9-R. H.,	46 Cleburne, furnished	80.00
9-R. H.,	265 N. Boulevard	50.00
8-R. H.,	82 Atlanta ave., Dec	25.00
8-R. H.,	82 Gordon	40.00
8-R. H.,	DeKalb Boulevard, Dec	28.00
8-R. H.,	39 Norcross	32.50
8-R. H.,	Murrayhill	25.00
8-R. H.,	128 W. Tenth	60.00
7-R. H.,	56 Currier st., flat	42.50
6-R. H.,	208 Morland ave	45.00
4-R. H.,	152½ Highland, flat	27.00

FOR SALE

WEST END LOT, 61x149 feet. Water, gas, sewer and lights. For quick sale, only $725. See Mr. Cohen.

AT 44 ADAMS street, "Oakhurst," we have a modern, up-to-date, 6-room house on lot 72x240 feet, one block of car line. The owner, having left the city, has reduced the price from $6,000 to $5,250. Terms. See Mr. White.

IF YOU WANT a nice, modern home, at a low price, in Kirkwood, the fastest-growing suburb of Atlanta, at prices from $2,000 to $10,000, or any kind of terms, see Mr. Radford.

ON ST. CHARLES avenue we have a nice lot, 50x200, at a price of $2,500. Lots across the street from this one have held at $4,500. This is an exceptional bargain. See Mr. Bradshaw or Mr. Martin.

ON GREENWOOD avenue, near Boulevard, we have a beautiful home of 6 rooms for only $5,750. You can't get in a better locality for the money. Reasonable terms. See Mr. Radford.

WE HAVE for sale a good little farm on Wilson Mill road, 1½ miles from Adamsville; 5-room house, barn and tenant house. Running water. About 35 to 40 acres cleared; plenty of wood and some fruit. For price and terms, see Mr. Eve.

REAL ESTATE—For Sale. REAL ESTATE—For Sale.

BURDETTE REALTY COMPANY
412-14 EMPIRE BUILDING. PHONES 2099.

PEACHTREE CIRCLE HOME—One short block from Peachtree street, new 2-story, brick-veneered house, on level east front lot, 54x207 feet. Nine large rooms, sleeping porch, large front porch with cement floor, hardwood floors, cement basement, furnace heat and beautiful interior finish; cement driveway and garage. Thoroughly modern and one of the best north side homes being offered. Can sell under value and arrange terms.

WEST BAKER STREET—We have a good buy on this street for $17,000. Brick building on the lot rented for $90 per month. If you know values, you know what to do. Come to office and let us tell you about this. It's worth investigating. Terms.

EDWIN L. HARLING
REAL ESTATE. 31 EAST ALABAMA ST. BOTH PHONES 1287.

EAST LAKE BUNGALOW—Right on East Lake car line we have a modern 6-room bungalow, lot 90x190, that the owner is willing to sacrifice for $2,850; $50 cash, $20 per month for the balance. This bungalow has porcelain bath, electric lights, chicken yard and runs. It is a $3,500 home. The owner of it is leaving the city and is willing to sell at our price and terms, which is a pick-up. Let us show it to you at once, as it beats paying rent.

GRANT PARK COTTAGE—On Milledge avenue, right at the park, we have a corner lot 50x200 with a modern 4-room cottage that we offer for $1,200; $250 cash, $25 per month for the balance. There is room on this lot for another house. If it is not a bargain at our price and terms we do not know one.

NORTH MORELAND AVENUE RESIDENCE—On North Moreland avenue, in the Druid Hills section, we have a modern 6-room, 2-story residence that cost the present owner $8,500. If you want this place for $6,000, on your own terms, see us at once. If you ever expect to own a high-class side residence on a first-class street this is the best opportunity you will ever have.

GLENWOOD AVENUE BUNGALOW—We offer on this street a new 6-room bungalow, sleeping porch, everything right up to the minute, lot 50x200, for $4,500; $200 cash, $25 per month for the balance.

SEE HERE! MR. INVESTOR!

A PUBLIC UTILITY in a growing Alabama town. Requires an investment of only $22,000 in cash. No scheme. No stock proposition. Simply the ownership of a NEW public utility that will yield a net income of at least $600 per month. City franchise, exclusive supply, consumer's contracts signed. As safe and certain as that water runs down hill without expense. Want from one to five men to be EXCLUSIVE OWNERS, who would like to have a 35 per cent investment. OFFERED FOR THREE DAYS ONLY. Personal interviews at 318 Peters building.

BARGAINS

JUST OFF PEACHTREE STREET, on Baker street, a 7 per cent investment. Price, $17,500. Easy terms.

HOME.

SIX-ROOM BUNGALOW on Linwood avenue; sleeping porch, tile bath, hardwood floors, furnace heat; lot 50x150; east front. Price, $6,750, $1,000 cash, balance easy. See

W. L. & JOHN O. DuPREE
REAL ESTATE. 501 EMPIRE. MAIN 3457.

HARRIS G. WHITE
327 GRANT BLDG. PHONE IVY 4331.

IVY STREET CORNER.

CLOSE IN ON IVY STREET we have a small corner lot at $700 per front foot. This is one of the best little corners on the street, and will bring $1,000 per front foot before long. It would make a good store location now. Can be had to bring a good interest on the investment, besides the enhancement feature.

HARRIS G. WHITE

WE HAVE A CLIENT who owns a factory—hydro-electric power—eight or ten operatives' houses—20 acres of land—long railroad frontage—just outside Atlanta. This is an opportunity of a lifetime for three or four young men to start in a safe manufacturing business. Price and terms reasonable.

J. R. J. H.
SMITH & EWING
IVY 1513. 130 PEACHTREE. ATL. 2865.

GOOD NEGRO RENTING PROPERTY IN FOURTH WARD

WE HAVE several bargains bringing in good income—ranging in price from $2,000 to $5,000. Let us show you these at once, before they are gone.

TURMAN, BLACK & CALHOUN
SECOND FLOOR EMPIRE

WANT ADS 10c Line WANT ADS

BILBO UNDER ARREST FOR SELLING HIS VOTE

Lieutenant Governor of Mississippi Indicted for Conduct While in the Legislature.

Jackson, Miss., December 3.—Mississippi's complicated political situation was further entangled today by the arrest at Vicksburg of the state's lieutenant governor, Theodore Bilbo, and one of its most active state senators, G. W. Hobbs. They are charged in indictments with receiving $200 and agreeing to receive $2,000 more to use their votes and influence in the next legislature for passage of a bill creating a new county in the "delta." Hobbs was arrested at Jackson, and Bilbo surrendered at Vicksburg, and each immediately gave bond for $2,000.

Bilbo Denounces Governor Brewer.

After Bilbo gave bond at Vicksburg today he gave out a statement using strong terms against his political enemies and referring to Governor Brewer as the "dollar-hearted dummy." When this statement was received here Governor Brewer said: "I have no parley to make with any criminal indicted in the criminal court. Just let the facts speak for themselves."

The arrest of Bilbo and Hobbs came as a climax to a series of events that has kept Mississippi stirred for months. Soon after Governor Brewer took office a legislative committee began investigation of the state institutions. The committee still is at work taking evidence. As one result of this investigation nine state officers or former officers have been convicted of criminal charges and several of them are serving penitentiary sentences.

Telephonic Devices Used.

Unlike the legislative investigation of 1910, when Bilbo, then a state representative, sprang into the limelight by confessing that he received an alleged bribe of $640, telephonic devices records are expected to prove a great factor in this incident. Bilbo was exonerated of the charge in 1910, maintaining that he accepted the money to entrap the supposed bribers.

During the 1912 session of the legislature an effort was made to create a new county in the "delta" with Belzoni as the county site. The bill failed to pass. It is generally known that it will be attempted to pass a similar bill in the next legislature, according to charges and counter-charges that have been published from time to time in Mississippi papers efforts have been made to pave the way for passage of the bill in the next legislature and that these efforts have resulted in many secret conferences of men high in Mississippi politics. Because of this situation, detectives were employed. Telephonic devices it is known were freely used.

The regular grand jury at Vicksburg finished its work December 1 and a special body was called into session December 2. The indictments charging Hobbs and Bilbo with soliciting bribes were the first returned by this grand jury.

After Bilbo was exonerated in 1910 he aligned himself with what is known as the Vardaman faction and was elected lieutenant governor and he now is an avowed candidate for the governorship in 1914.

BAILEY INVESTIGATING REPORT OF EGG TRUST

To ascertain the number of eggs, fresh or in cold storage, held by Atlanta dealers, J. L. Bailey, of the national department of justice, with offices in the federal building, has been visiting the produce houses in Atlanta since Monday under orders direct from Washington.

"My inquiry into the local egg situation has nothing to do with the merits of the egg whatever," says Mr. Bailey. "I have been charged to ask dealers in eggs the country over have been holding eggs from the last summer and in that way forming an egg trust. Since receiving my instructions I have been visiting the places where eggs are a commodity in business life. My only object, by instructions from the department, is to acquire information as to whether an egg trust combination exists."

What Mr. Bailey has ascertained as to the existence of an "egg trust" will be made known to the head of the department six weeks when Mr. Bailey sends on his report.

JOB SEEKER OFFERED TO SHARE WITH M'ADOO

Washington, December 3.—Secretary McAdoo today declined an invitation from a correspondent whose name he would not make public, to appoint him internal revenue collector in return for a present of one-third of the first annual salary that should come with the office.

"I will give you $100 just as soon as appointed, and the rest just as soon as I can have a public sale," wrote the job-seeker.

"There is no place for you in the treasury department," wrote Mr. McAdoo in reply. "Such an offer as this shows your unfitness for public office or public trust of any kind. Your further service I can render to you is to advise you to revise your moral standard."

BROAD POLICY URGED FOR THE WATERWAYS

Washington, December 3.—The need of a broad policy and of co-operation between the federal government and the states to secure improved waterways was the keynote of all the speeches today before the National Rivers and Harbors congress, assembled here in its tenth annual session. Representatives from all parts of the country took part in the day's program. All agreed that better waterways were needed to meet and to help increase the growing commerce of the nation.

Senator Fletcher, of Florida, dwelt upon the value of a Mississippi-to-the Atlantic canal, not only to the inland territory, but to the entire Atlantic coast.

Representative Small, of North Carolina, said the inland canal from New England to Florida would be of mutual benefit to hundreds of cities in a number of states, and Representative Moore, of Pennsylvania.

The same sentiments, Representative Burgess, of Texas, spoke of the importance of a Mississippi-to-the-Rio Grande canal.

Tonight's session of the congress was given over to the ladies, beginning with a reception at the local headquarters to the vice president and Mrs. Marshall, and the speaker of the house and Mrs. Clark. Mrs. Sarah W. Strout, of Portland, Maine, president of the Woman's Rivers and Harbors congress, later spoke on "Waterways Waterways and their relation to the home maker."

CURE OF DRUNKARDS BY CALL TO INNER MAN

Philadelphia, December 3.—The cure of drunkards by appealing to the inner and spiritual man was declared by Dr. John D. Quackenbos, former professor of psychology at Columbia University, here today at the opening session of the forty-first annual meeting of the American Society for the Study of Alcohol and Other Narcotics. Eminent physicians from all sections of the country who have interested the subject, denied that alcohol possessed any medical virtue and declared that even its moderate use was a serious menace to health.

PLANS FOR ARREST OF MRS. PANKHURST

Plymouth, England, December 2.—Preparations are understood to have been made for the arrest when Emmeline Pankhurst, the militant suffragettes' leader, on her arrival here from the United States on board the Celtic tonight. A force of suffragettes under the command of "General" Mrs. Flora Drummond will be on the spot ready to fight for their leader's freedom.

NO WINTER THIS SEASON PREDICTED BY INDIANS

Pierre, S. D., December 3.—The Indians of this vicinity are predicting there will be "no winter this season." Freak December weather prevails all over the Dakotas with warm days and the thermometers well above freezing.

PARCEL POST CUTTING EXPRESS DIVIDENDS

New York, December 3.—Rivalry between the parcel post and express companies was reflected today in the reduction of the quarterly dividend of the American Express company to 3 per cent. Previously the quarterly dividend had been at the rate of 3 per cent.

SCARED BY BURGLAR, WOMAN HAS PARALYSIS

Savannah, Ga., December 3.—(Special.)—When Ishmael Bryant, a negro, broke into the house of Hattie Sexton, at 440 Wilson street, last night she was so badly frightened that she suffered a stroke of paralysis. In police court today Bryant was sentenced to serve three months on the chaingang.

COOLIDGE SUCCEEDS FISHER AS CAPTAIN

Frederick J. Coolidge, Jr., of Company F, Fifth Infantry, National Guard of Georgia, otherwise known as the "Fulton Blues, has been promoted to the captaincy of the company. Captain Coolidge succeeds Captain Harrison Fisher, whose resignation was accepted about a month ago.

Dr. Charles Oxnam Dead.

Birmingham, Ala., December 3.—Dr. Charles O. Oxnam, founder of the Pisgah home, in Birmingham, died here this morning, and his remains will be sent to San Francisco, that the funeral. Starting with nothing three years ago, Dr. Oxnam had made Pisgah home one of this city's greatest charity institutions.

Rev. H. S. Williams Dead.

Memphis, Tenn., December 3.—Rev. Hugh Spencer Williams, well known southern lecturer and writer and former minister, died suddenly today at his home here from heart disease. He was born and educated in Wales, Great Britain, and served several leading churches in Canada and St. Louis before coming to Memphis. He was 66 years old. He was prominent for many years pastor of the Cumberland Presbyterian church in this city.

MORTUARY

Herbert L. Dyer.

Herbert L. Dyer, a prominent insurance man of Atlanta, died Wednesday morning very suddenly at his residence in Valdosta, Ga. Mr. Dyer was 28 years old and was well known throughout the south in insurance circles. Mr. Dyer, with his wife, had been in Valdosta only a few days, and intended going to Savannah Tuesday afternoon. For the past seven years Mr. Dyer resided on Brookwood drive, in this city. Funeral arrangements will be deferred until advices are received from his parents in Cincinnati, Ohio.

G. J. Hitchcock.

G. J. Hitchcock, aged 52, a prominent young merchant of Social Circle, Ga., died Wednesday afternoon at 3 o'clock at a private sanitarium. He is survived by his wife, three sons, two brothers and two sisters. The body was removed to Greening-Bond undertaking parlors, from which place it will be sent to Social Circle Thursday for funeral and interment.

Lillie May Quirouet.

Lillie May Quirouet, the 3-year-old daughter of Mr and Mrs. W. L. Quirouet, of the Maysion road, died at the residence Wednesday morning at 11 o'clock. The funeral will be held from Mayson's church Thursday at 12:30 o'clock. Interment will be in the churchyard.

Cora Bell Cook.

Cora Bell Cook, the infant daughter of Mr. and Mrs. T. B. Cook, of Decatur, died Wednesday afternoon at 2 o'clock. The body was removed to Harry G. Poole's undertaking parlors. The funeral will be held Thursday morning at 11 o'clock from the Wesley chapel. Interment will be in the church yard.

L. Clarence Young.

L. Clarence Young, aged 60, of Campbellford, Ontario, Canada, died suddenly at a private sanitarium Wednesday night. His relatives in Campbellford were notified and the body will be sent to his old home today. Mr. Young had been in Atlanta for several months, and resided at No. 56 Williams street. He was more or less of a recluse.

20 OF HIS 29 YEARS PASSED IN PRISON

Topeka, Kan., December 3.—Arthur Patten, 29 years old, who has had only nine years of freedom, was arrested again today and sent to jail charged with stealing some wagon wheels.

When Patten was 8 years old he was sent to the reform school for petty thievery. He was paroled, but had been free less than a week when arrested for stealing food from a home. After finishing his unexpired sentence in the reformatory he soon was arrested for burglary and sent to prison.

Last summer Governor Hodges paroled Patten from the penitentiary on the ground that he "never had a chance." The governor obtained a position for him in a packing house. According to the man's employers he had worked conscientiously until his arrest today.

FARRELL STARTS WORK ON BAINBRIDGE BOARD

Bainbridge, Ga., December 3.—(Special.)—The board of trade has formally begun work, with J. J. Farrell as secretary. He was formerly secretary of the chamber of commerce at Augusta, and has lately been with the company handling the Georgia State Chamber, with headquarters at Atlanta.

The board, at its meeting last night, resolved to begin at once a county organization, its intention being to have every town in the county affiliate, and every farmer who wants a business man actively working for the upbuilding of Decatur county.

Aigrettes Are Barred.

Washington, December 3.—Aigrettes will not be admitted to the United States either on hats or detached, according to a final ruling sent today to all collectors of customs. Plume birds will be admitted with feathers, but the feathers must be destroyed.

Wadsworth Rogers Missing.

Paris, December 3.—Wadsworth Rogers, a nephew of former Representative Lafayette Wadsworth, of New York and Washington, has disappeared and a search is being made for him throughout France. He walked out of the hotel where he and his mother were staying last Saturday morning and has not been seen or heard of since. His mother is greatly distressed, but clings to the hope that he may have been taken to some hospital and is being cared for there. Mrs. Rogers says her son's health is delicate.

How I Darkened My Gray Hair

Lady Gives Simple Home Recipe That She Used to Darken Her Gray Hair.

For years I tried to restore my gray hair to its natural color with the prepared dyes and stains, but none of them gave satisfaction and they were all expensive. I finally ran onto a simple recipe which I mixed at home that gives wonderful results. I gave the recipe, which is as follows, to a number of my friends, and they are all delighted with it. To 7 oz. of water add a small box of Barbo Compound, 1 oz. of bay rum and 1-4 oz. of glycerine. Use every other day until the hair becomes the required shade; then every two weeks. It will not only darken the gray hair, but removes dandruff and scalp humors, and acts as a tonic to the hair. It is not sticky or greasy, does not rub off and does not color the scale. You can prepare it at home at very little expense.

AMUSEMENTS

ATLANTA Tonight 8 p.m.
ALL WEEK—Matinees Saturday
KLAW & ERLANGER'S 5TH PENDOUS
BEN-HUR
Nights 50c to $2; Mats. 50c to $1.50
MON. TUES. WED. Thanksgiving Wednesday
SEATS NOW SELLING
Klaw & Erlanger present
Robert HILLIARD
in the great detective play
"THE ARGYLE CASE"
Nights 25c to $2; Matinee 25c to $1.50

ATLANTA'S BUSIEST THEATER
FORSYTH Daily 2:30. Night 8:30.
The Greatest Novelty in Vaudeville
MISS ORFORD & HER ELEPHANTS
Not a Circus Act, But Wonderful.
Miss Norton and Paul Nicholson—Chas. and Fannie Yan—The Viviano—Ruth Roy—Ward and Weber—Klein, Abe and Nicholson.
A Show that Will Pack the Forsyth.

THIS WEEK LYRIC NEXT WEEK
Bartley Campbell's Great Play, The
WHITE SLAVE
Eleanor Montrell in
A BUTTERFLY ON THE WHEEL
Matinees Tuesday, Thursday & Saturday

Columbia Burlesque Theater
14 Central Avenue.
Matinees Daily at 2. Nights at 7:30 and 8.
THE GIRL SHOW
"By the Sad Sea Waves."
RED AND GRAY EAGLE.
20—BROADWAY BROILERS—20

Moving Pictures Today
VAUDETTE
"THE FILLY."
Two-Reel Domino.
"THE ROGUE'S GALLERY."
Keystone Comedy.
STEINWAY COMEDY FOUR.

ALAMO NO. 1
"WHEN MOUNTAIN AND VALLEY MEET."
Lubin Two-Reel.
A Story of Compelling Power.

ALAMO NO. 2
"THE SWAN GIRL."
Vitagraph.
"GRANDDADDY'S BOY."
Selig.
"A ROMANCE OF THE HILLS."
Essanay.
Auriema and Monarch Quartet.

ELEVEN-ACRE HOME

Far-seeing men in buying a home look forward to the time when they can sell off surplus frontage, reducing the investment, finally winding up with the home proper as velvet.

That is one advantage about the eleven-acre we offer, corner East Lake Road and Boulevard DeKalb. Surplus frontage can be sold off at advanced prices.

This is a true home community. W. T. Gentry has just finished his palatial residence one block beyond. J. H. Porter owns the adjoining block for building purposes. Major W. R. Dashiell owns just across the street, and will soon build. Eleven acres for $16,000, reasonable terms.

Forrest & George Adair

FOR RENT—SIX-ROOM ORME STREET FLAT
We have at 75 Orme street, between Baker and Simpson, a nice 6-room first floor flat; is close in and comparatively new. Orme street cars pass the doors. Rent $21.00 per month.
JOHN J. WOODSIDE
REAL ESTATE—RENTING—STORAGE
PHONES: BELL, IVY 671; ATL. 618. 12 "REAL ESTATE ROW."

WEYMAN & CONNORS
LEND ON REAL ESTATE, IMPROVED OR UNIMPROVED, AT LOWEST POSSIBLE RATES. QUICK ACTION. NO RED TAPE. INTEREST OF BORROWERS SAFEGUARDED.
EQUITABLE BUILDING ESTABLISHED 1890

"Lest Ye Forget"
The "Rockwell Reminder"
A sure guard against forgetting
A Pocket Memorandum Calendar with either Seal, Pigskin or Grained Leather Covers, each furnished with twelve monthly pads and a neat Memorandum Book.
Price 50c and $1.00.
Lettered in gold, 25 cents extra.
Foote & Davies Company
North Pryor and Edgewood
Call our new phone Number—Main 2600

ELEGANT NORTH SIDE HOME
On Peachtree Circle, close to Peachtree Road, we have an elegant 9-room, 2-story brick house, with every known modern convenience. This property is located in one of the best sections of Atlanta, and surrounded by some of the most elegant homes in Fulton county. We are offering this splendid piece of property at $11,250, on reasonable terms, and consider it a genuine bargain.
B. M. GRANT & CO.
GRANT BUILDING.

St. Charles Avenue Bargain
8-Room, 2-story house, all improvements. Owner must sell at once. Big bargain.
Montefiore Selig
411 Atlanta National Bank Building. Phone Main 276.

For Sale---A High-Class Home
In a high-class section. Situated at No. 12 Avery Drive, at corner Piedmont avenue. Elevated, east front lot, size 75x179. 8-room, 2-story, modern in every particular. Look at this place closely inside and out. I am sure the price will interest you.
GEO. L. WORD, Owner
BELL PHONE IVY 7711. 715 THIRD NATIONAL BANK BLDG.

DO YOU COOK WITH COAL?
Try our Red Ash Round.....$5.00
Special for Furnaces, Jellico Nut.....$4.50
MAIN 2336 ATL. 803 THOMAS & HARVILL MAIN 358 ATL. 358

SCHEDULES CHANGE DEC. 7, 1913
On and after Sunday, Dec. 7th,
CENTRAL OF GEORGIA RAILWAY
trains will leave Atlanta, from Terminal Station, as follows, except as noted:

No. 2, 8:00 A. M.-Day Express—For Macon, Savannah, Albany, Americus, Jacksonville and intermediate points—Parlor Car to Macon, Ga.

No. 98, 9:47 A. M.—Dixie Limited—First train December 8, for Macon, Cordele, Tifton, Waycross and Jacksonville—Observation Library Car; Pullman Sleeping Cars, Dining Car and Coaches to Jacksonville, Fla.

No. 10, 12:30 P. M.—For Macon, Milledgeville, Millen, Valdosta, Americus, Albany and Intermediate points—Parlor Car to Macon, Ga.

No. 12, 4:00 P. M.—For Griffin, Macon and Intermediate points—Parlor Car to Macon, Ga.

No. 94, 8:30 P. M.--Dixie Flyer—For Macon, Cordele, Tifton, Waycross and Jacksonville—Observation Library Car, Pullman Sleeping Cars and Coaches.

No. 4, 9:00 P. M.--Night Express—For Macon and Savannah—Connects at Macon with G. S. & F. for Cordele, Tifton, Valdosta and Palatka—Sleeping Car to Savannah, Ga., and Palatka, Fla.

No. 32, 10:10 P. M.--South Atlantic Limited—For Macon, Cordele, Tifton, Waycross and Jacksonville—Sleeping Cars and Coaches to Jacksonville. Broiler Buffet Car serves breakfast Tifton to Jacksonville.

No. 8, 11:45 P. M.--Midnight Mail—For Macon, Americus, Albany, Thomasville, Dawson, Cuthbert, Eufaula and Southwest Georgia and East Alabama points—Pullman Sleeper to Thomasville, Ga. Central Sleeper to Montgomery, Ala.

NOTE—All trains will arrive in Atlanta at Terminal Station, as at present, except No. 15 from Macon, Southwest Georgia and East Alabama points will arrive at 7:55 p. m., instead of 8:10 p. m., and No. 99, DIXIE LIMITED, from Jacksonville, Waycross, Tifton, Cordele and Macon will arrive (first train December 9th) 8:03 p. m.

NOTE—No. 4, NIGHT EXPRESS for Macon and Savannah, carrying Savannah and Palatka Sleepers, will leave at 9 p. m. instead of 9:35 p. m. No. 98, DIXIE LIMITED, first train south, will leave Atlanta Monday, December 8th.

For additional information ask the TICKET AGENT, corner Peachtree and Marietta Streets, and at Terminal Station.

W. H. FOGG, District Passenger Agent, Atlanta, Ga.
CENTRAL OF GEORGIA RAILWAY

LODGE NOTICES

B. P. O. OF ELKS.
The regular session of Atlanta Lodge, No. 78, B. P. O. of Elks, will be held tonight (Thursday) evening, December 4, at 7:30 o'clock. Visiting brothers are requested to meet with us.
By order of the Exalted Ruler.
ALBERT L. DUNN.
THEO MAST, Secretary.

Knights of Pythians Meeting.
The regular convention of Empire Lodge, No. 1, Knights of Pythias, meets tonight (Thursday), at 8 o'clock, in the Pythian building, Kiser building on corner of Pryor and Hunter streets. The election of officers and a smoker will be the order of business. All qualified knights invited.
WILLIAM ROBINSON, C. C.
T. P. HANBURY, K. of R. & S.

A called communication of Atlanta Lodge, No. 53, F. & A. M., will be held in Masonic Temple, corner Peachtree and Cain streets, tonight (Thursday) evening at 7:30 o'clock.
The degree of Master Mason will be conferred.
All duly qualified brethren are fraternally invited to attend.
By order
ALVIN L. RICHARDS, W. M.
RICHARD V. ECKERD, JR., Sec.

A regular communication of Fulton Lodge, No. 2, F. & A. M., will be held in Masonic Temple, corner Peachtree and Cain streets, tonight (Thursday) at 7:30 o'clock. Fellow Craft degree will be conferred. All candidates for examination and advancement are requested to be present. A cordial invitation is extended to all duly qualified brethren to attend.
By order
SAMUEL A. BOORSTIN, Worshipful Master.
W. S. RICHARDSON, Secretary.

FUNERAL NOTICES

HITCHCOCK—G. J. Hitchcock died at a private sanitarium Wednesday at 4 p. m. Remains at Greening & Bond Co. Funeral and interment at Social Circle, Ga. Remains leaving over Georgia railroad at 3:30 p. m. Flowers c/o Greening & Bond Co.

BALDWIN—The friends of Mr. and Mrs. H. T. Baldwin, Mr. and Mrs. J. T. Waldrip, Mr. and Mrs. J. F. Waldrip, Sr., and Mrs. J. L. Waldrip, and Mr. and Mrs. W. J. Waldrip, Mr. and Mrs. C. G. Jones, Mr. and Mrs. Erwin King, Mr. and Mrs. C. A. Scoggins, Mr. and Mrs. E. Blackstock and Mrs. H. N. Baldwin and family, are invited to attend the funeral of Mrs. H. T. Baldwin Thursday afternoon at 2 o'clock from the residence, 56 South Hunphries street. Rev. A. J. Holsclaw officiating. The pallbearers are requested to meet at Greenberg Bond Co. at 1:15 p. m.

FUNERAL DIRECTORS

BARCLAY & BRANDON CO.
FUNERAL Directors, are now located in their new home, 246 Ivy street, corner Baker. Auto ambulance.

A. O. & ROY DONEHOO
FUNERAL PARLORS
99 Marietta St.
Phone M. 1847. Atlanta 416

EDUCATIONAL

BRIGHTON-SHUMAKER Business College
Corner S. Pryor and Hunter Sts., Atlanta, Ga.
$10 MONTHLY FOR TUITION
Class rooms equipped with every modern convenience.
INDIVIDUAL INSTRUCTION given by experienced proprietors in person. Catalogue Free.

MORPHINE
Opium, Whiskey and Drug Habits treated at Home or at Sanitarium. Book on subject mailed free. DR. J. W. KEELEY, M. Sanitarium, Atlanta, Georgia.

MEN
Cured Forever
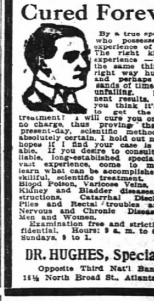
By a true specialist who possesses the experience of years, the result of long experience — doing away forever the right way hundreds of cases pertaining to wrong methods. Don't you think it time to get right treatment? I will cure you or make no charge, and prove that my present-day, scientific methods are absolutely reliable. I hold out no false hopes if I find your case is incurable, if you desire to consult a reliable, long-established specialist of vast experience, come to me and learn what can be accomplished with skilful, scientific treatment. Cures Blood Poison, Varicose Veins, Ulcers, Kidney and Bladder diseases, Obstructions, Catarrhal Discharges, Piles and Rectal troubles and all Nervous and Chronic Diseases of Men and Women.
Consultation free and strictly confidential. Hours: 9 a. m. to 6 p. m. Sundays, 9 to 1.
DR. HUGHES, Specialist
14½ North Broad St., Atlanta, Ga.

Telephoning Main 5000

For a Constitution Want Ad

Sunday Ad is Always on Back of Society Section
M. RICH & BROS. CO.
Cancellation Sale:
New & Distinguished $25 to $30 Suits at $14.75
A maker's orders of suits that were cancelled come to us at about half what we would have paid earlier in the season.

We could doubtless sell many of these suits at their usual price of $25 to $30 and dispose of the rest of them at the end of January at $14.75. But NO!—we'll pass the price advantage on to you right now, when the suits will do you the most good.

To this lot of suits we have added the broken lines of other suits that were worth from $23.50 to $30—we couldn't get full price for them when suits just as good were selling for $14.75. In all, then, there are 148 suits whose prices earlier in the season would have been $23.50, $25, $27.50 and $30, to sell TODAY for just $14.75.

In the 148 Suits you will find
about every wanted style and material. There are satiny broadcloths, sturdy serges, classy cheviots, fashionable velours, the new failles, beautiful boucles and smart suitings. Short and medium cutaway coats, plain or draped skirts. Coats are silk or satin lined. Plenty of the staple black and blues, with a sprinkling of novelties and other colors. Choice $14.75.



Your Unrestricted Choice of Any Madame Grace Corset in Stock at Half Price
At these halved prices, the high grade Madame Grace Corsets actually cost less than ordinary corsets. Every desired style is here in coutil, batiste and plain or figured broche. All sizes, too, though not in every style.
All $3 Corsets are $1.50.
All $5 Corsets are $2.50.
All $10 Corsets are $5.
All $20 Corsets are $10.
Any corset in-between at just half price.
(Corsets, Second Floor.)
M. RICH & BROS. CO.

PRINTING WEBB & VARY 38½ W. ALABAMA ST. Phone M-2405