THE STANDARD SOUTHERN NEWSPAPER

THE ATLANTA CONSTITUTION

THE STANDARD SOUTHERN NEWSPAPER

Vol. XLVI.—No. 173. ATLANTA, GA., FRIDAY MORNING, DECEMBER 5, 1913. —SIXTEEN PAGES. Daily and Sunday, carrier delivery, 12 cents weekly. Single copies on the streets and at newsstands, 5 cents.

WITH BIG PARADE YEAR'S CORN SHOW REACHES ITS CLOSE

Thousands on Sidewalks Witness Fraternization of Country and City Boys in March.

LADS WARMLY PRAISE ATLANTA HOSPITALITY

Exhibits Exceed Expectations, and in Opinion of Experts Mean Much for State's Future.

"Three cheers for Atlanta!"

"Rah! Rah! Rah! for the corn clubs of Georgia!"

Those were the sentiments expressed by more than 3,000 of the next generation of Georgians during the big parade with which the Georgia corn show of 1913 closed yesterday.

It was the opinion of all who witnessed the parade, particularly those who had taken most interest in getting up the show, and were, therefore, best able to judge of its results, that never in the history of the state had there been such a fraternization of the youth of the state from city and country, such a joyous and altogether enthusiastic mingling of the coming manhood of city and country as was seen in the great corn show parade along Whitehall and Peachtree streets Thursday afternoon.

The country lads, coming from almost every county in the state, from mountains to the sea, could hardly find terms to express their enthusiasm for the city of Atlanta and their appreciation of the entertainment shown them during their visit to the city, for many of them the first trip in their lives to a large city, and, therefore, one to be forever remembered.

School Boys Take Part.

The boys of the schools of Atlanta, both public and private, who also participated in the parade, and who were given an opportunity to meet and fraternize with their confreres from the farm, were equally enthusiastic. It was a glorious day for all of them.

Nor were the canning club girls forgotten. While not from as numerous of their brothers who had raised the corn, they were given a prominent part in the parade, the winning girls having been given a special carriage in which to ride by Governor Slaton, who hired from New York city a handsome set apart his carriage for that purpose, and the others being furnished with a tally-ho.

Beat Any Corn Show Yet.

"It beats any corn show I have ever seen," declared Professor J. Phil Campbell, the government expert of the State College of Agriculture. "Not even the national corn show at Columbia, S. C., last year excelled it in the number of exhibits displayed and in the enthusiasm shown. It is a harbinger of even greater things in the future."

"If any one had told us two years ago," declared H. G. Hastings, the well-known seed man, who is chairman of the corn show committee of the chamber of commerce, "that we would be able to get up such a show this year we would hardly have believed him. It took us two years to get the interest of people interested in this work, and now we have the city aroused, too. No one who witnessed the institution as displayed in this afternoon's parade and the interest taken by the thousands of city people who lined the streets to get a glimpse of the boys who are raising corn in Georgia can doubt this.

Millions for Georgia.

"If anybody wants figures as to the immediate results we can furnish them. The corn crop of Georgia this year will amount to about 76,000,000 bushels, 12,000,000 to 12,000,000 bushels ahead of last year and greater than any single crop in the previous history of the state. And I believe that we are only at the beginning of the movement, which will mean the diversification of crops, better and more scientific farming and the drawing together in closer bonds of city and country."

President Wilmer L. Moore, of the chamber of commerce, declared that there would be organized in the near future a special department of the chamber of commerce with a paid secretary who should be an expert in agriculture, to look after the interests of the farming territory continuous to Atlanta.

It was a great day from beginning to end for the corn club visitors to the state capital. In the morning at 10 o'clock they met in the chamber of the house of representatives at the state capitol to hear chosen speakers tell of the work done during the year, and also to hear the prize-winners announced.

Exercises at Capitol.

The exercises were presided over by Chairman Wilmer L. Moore, of the Atlanta Chamber of Commerce. It was a matter of regret that Governor Charnock for Barrow, of the state university, nor Governor Slaton could be present, but the former was kept away by the death of a relative, and the latter was called on business for the state in New York city.

Governor Slaton wired Secretary Walter G. Cooper, of the chamber of commerce, his regrets that he was unable to be present. He asked that a carriage be placed at his disposal for some of the canning club girls in the parade, those who rode in the governor's carriage were Miss Mary B. Creech and Miss Elizabeth Holt, leaders of the canning club work in the state; Miss Mary Sullivan and Miss Erin Dooley, the two leading canning club girls in the prize contest.

Speeches were made by State Superintendent of Schools M. L. Brittain, Dr. A. M. Soule, president of the State College of Agriculture, and Professor J. Phil Campbell. All of these speakers dwelt on the importance and the value of the farmer boys, and the need of their proper training in hands, head and heart.

Dr. Soule declared it to be his opinion that the center of wealth and civilization in the state would in time again be found on the farms as it had been on the plantations of the days before the civil war.

Boy Winners Introduced.

After he had finished his talk, Professor Campbell introduced to the audience a number of the prize-winners whom he invited to tell how they had made 100 bushels of corn and more on an acre of ground. Some of the boys, notable Clarence Allred, of Pickens, and Grady Lee, of DeKalb, were so small

Continued on Page Five.

OGLETHORPE FUND GROWING RAPIDLY

Minimum of $50,000 Is Set for Luncheon at Noon on Saturday—Size of Committees to Be Increased.

SOME OGLETHORPE FACTS.

Oglethorpe canvassing committees reported $5,741 more raised Thursday.

The total for the four days' campaign so far is $41,786.50.

The average subscription to date, including all of the Atlanta subscribers, is $300.

The committees have set $50,000 as the minimum aggregate of the fund to be reported by Saturday.

A minimum of $50,000 is the figure set by the canvassing committees for the Oglethorpe university at the Saturday noon luncheon.

This minimum does not include any large subscriptions, but just the ordinary average run of every-day canvassing; if any large ones are announced, and there are several brewing, it will add just that much to the list.

What the committees are seeking to do now is to give everybody in Atlanta a chance to be represented in this big movement for the city's good.

One committeeman Thursday brought in a subscription of $1 in cash; another, with the Atlanta Ad Men's committee, brought one from Mrs. F. C. Austell for $500.

Mrs. Austell, who is one of Atlanta's best known and most charming ladies, remarked that she remembered old Oglethorpe university well, and had often been upon its campus.

"I am glad," she said, "to be able to give you a subscription to help refound it."

One committeeman, O. T. Camp, said he had to be out of town for the day, but he had determined not to come in without something, so he canvassed the passengers on the incoming train and secured subscriptions of $119. His statement was warmly applauded.

To Increase Size of Committees.

Plans are being made to increase the size of the committees and also to have at the luncheons at the Piedmont every day to speak briefly to the committeemen some distinguished Atlantan who is interested in the work.

The canvassing of the city office buildings is now in progress with the hope that everyone in them who can possibly do so will subscribe something, no matter how small the amount they may feel able to give.

Bigger things than universities have been built with small subscriptions, and these are what will make Oglethorpe a certainty for Atlanta.

Chairman Ivan E. Allen, of the campaign committee, stated that up to date more than 3,000 persons have subscribed to the Oglethorpe fund, but there are still 195,000 more Atlantans to be seen, and the surface as yet has scarcely been scratched, and more than $40,000 has been raised in addition to the numerous $1,000 subscriptions given by Atlantans before the present campaign was started.

Thursday's Subscriptions.

The subscriptions reported at Thursday's noonday meeting were as follows:

C. D. Montgomery's Committee—W. A. Foster, $100; Raymond Robson, $50; Joel Hunter's Committee—James R. Harper, $25; Louis Asher, $25; Mrs. S. J. Gardner, $1; Miss A. M. Gallagher, 14; F. H. Miller, $1. Total $66.

A. W. Farlinger's Committee—Aubrey Mixon, $10; Roger Alex. Dewar, $100. Total $110.

Harris White's Committee—Hill R. Huffaker, $250; Harris White, jr., $50; E. J. Pyne, $25; W. C. Newborn, $25; Howell C. Erwin, $25; Park-Chandler-Candler Co., $250; J. K. Jordan, $10. Total $610.

Henry Hillyer's Committee—Hotel Equipment company, $100; N. P. Coolidge, $50; P. J. Coolidge & Son, $100; Frank E. Brownell, $25; Dr. P. E. Murray, $10; Henry Hillyer, $100. Total $385.

John M. Brice's Committee—Cliff C. Hatcher, $100; Herman Brandt, $100; C. Gray, jr., $100; R. S. Bennett, jr., $50; Troy Stanford-Sundy, $50; Dr. Ben Kerr, $25; Mrs. Mildred Brice, $25; L. Edwards, Malvern Hill, $25; Smith, Thornton, Winn, and H. Foster, $10; Geo. Cook, $25; Charles P. Glover's Committee—M. Wilson, $25; Raymond Robson, $50; Watson, jr., $10; John B. Horne, $10; W. A. Jarnagin, jr., $10; J. B. Wood, $25; Ibrahim Hess, $25; W. W. Long, $25; George A. Richards, $25; Dr. R. R. Stockdell, $10; R. Norris, $50; W. E. Carter Electric Co., $50; John G. Moore & Sons, $250; O. E. & M. C. Horton, $100. Total $585.

Dr. Quentin Jones's Committee—Arthur Heyman, $25; Jones & Smith, $15; Smith Cigar Co., $50; M. Hershberg, $25; L. McClatchey, $25; Gerber, Arons & Bond, $125; E. D. Thomas, $25; L. Z. Rosser, jr., $25; Dr. Joseph Jacobs, $200. Total $490.

Central Committee—Atlanta Dental College, $100; Atlanta Graphic Printing & Publishing Co., $25; Herman Gaillardi, $40; W. T. Milford, $100. Total $265.

Ad Men's Committee—Mrs. F. C. Austell, $500; Dixie Seal and Stamp Co., $10; Irwin A. Burdette, $50; Thomas Egleston, $100; Joseph R. Wood, $25. Total $685.

L. P. Battenfield's Committee—W. M. Mobley, $50; George M. McKenzie, $25; Mrs. and Miss Verney Together, $1,200; Randolph N. Rankin, $25. Total $1,275.

SERIOUS CHARGES AGAINST TURNER MADE IN PETITION

Impeachment of City Electrician to Be Asked by Aldine Chambers, Acting for Cotton States Electric Co.

SAY TURNER HAS USED OFFICE TO GET LOANS

Intense Feeling Is Displayed at Preliminary Hearing Before Joint Committee of Council.

Thinly veiled charges of "graft" in the city electrical department are aimed at Superintendent R. C. Turner in a petition filed by the Cotton States Electric company yesterday afternoon.

Aldine Chambers, ex-city councilman, brought the charges for the Cotton States corporation. He says that he anticipates no trouble in the matter of verifying his statements, and will seek Turner's impeachment. Carl N. Guess, also an ex-councilman, is associated with Attorney Chambers in the prosecution of Turner. The city board of electrical control and the electric light committee of council have been consolidated under a resolution of council to make the investigation. Councilman Clarence Haverty is chairman of the committee.

Turner's accusers assert that he is persecuting the Cotton States Electric company out of prejudice because the corporation withdrew from the Electrical Contractors' association. They also charge that Turner is under financial obligations to the association; that Turner has used his office to "force loans" from members of the association, and that he appoints members of the association as electrical examiners.

Both Sides Hot.

At the preliminary hearing before the joint committee Thursday afternoon intense feeling was evidenced on both sides. Carl Hutcheson appeared as attorney for the city electrician, and in a sharp colloquy with Chambers he intimated that he would lay bare some facts relating to an asphalt trust in Atlanta.

Hutcheson directed his remarks at Attorney Chambers. Chambers made no reply to the insinuation. The hearing adjourned, Attorney Hutcheson declared that he would prefer the services free to Superintendent Turner in order that he might lay bare certain facts concerning the affiliation of certain members of the city council with a so-called asphalt trust.

"I am not going to show my hand until the time comes," Attorney Hutcheson said.

Says Charges Are Unfounded.

Superintendent Turner stated that the graft charges against his office are unfounded. He asserted that the so-called graft will be shown to be nothing more than contributions made to his campaign fund. He claims that his attitude toward the Cotton States Electric company was created by the company's refusal to comply with the law.

Turner clashed with the Cotton States corporation when he caused 260 feet of cable to be torn from the Hurt building. He claimed that the cable was being used in concealed piston flues, nor also condemned the wiring installed by the corporation in several buildings and residences, and finally refused the license. City Attorney Maddox ruled that Turner had no right to revoke the license, that he should have proceeded against the corporation in the recorder's court.

Attorney Chambers alleges that Turner's arbitrary condemnation of the wiring of the Hurt building caused a damage of $1,000. He says he will seek to recover the money from the city or from the city electrician.

Turner asserts that his attention was called to the wiring in the Hurt building by an electrician who was employed on the job, and that he made the investigation in accordance with the code. He denies that he is persecuting the Cotton States Electric company, but he declares that the company will be forced to comply with the law or cease doing business in Atlanta.

Offers Telegram From Memphis.

During the hearing, Turner offered a telegram to Chairman Haverty to show that Jack Peters, the president of the Cotton States Electric company, was not in good standing with the Memphis electrician and that the board did not take cognisance of the wiring in that city when the record is being made up.

Chief W. B. Cummings, of the fire department, who is a member of the board of electrical control, asked to be excused from serving, explaining that he did not believe it proper for him to serve on the committee on account of being at the head of a department closely allied with the electrical department of the city.

The committee will probably meet Monday afternoon to begin the examination of witnesses. Attorney Chambers intimated that there would probably be more than a hundred witnesses summoned to get at the truth about Turner's department.

SENTENCED TO PRISON FOR STEALING $50,000

New York, December 4.—John C. Schildknecht, the $18-a-week bookkeeper, who recently pleaded guilty to stealing more than $50,000 from the Washburn Crosby Flour company, his employers, was today sentenced to Sing Sing prison for not less than one and a half years or more than four years and eight months. Schildknecht admitted on the witness stand that the greater portion of the money he had stolen was spent upon a young woman to whom he had given an automobile and $15,000 worth of jewelry.

THE CONSTITUTION'S CLASSIFIED GAINS:

Number of Classified Ads in October 1913 . .	19,788
Number of Classified Ads in October 1912 . .	10,557
GAIN	9,231
Number of Classified Ads in November 1913 .	18,165
Number of Classified Ads in November 1912 .	9,503
GAIN	8,662

Every advertisement in The Constitution is paid for as a serious business message. There are no free ads or ads obtained by prize schemes.

The surest index to any newspaper's strength as an advertising medium for all lines is its ability to get results for classified advertisers. Results to advertisers is the only thing that makes classified advertising gains.

Suffragist Leaders Urge Demands on Congress



While the forty-fifth annual convention of the National American Woman's Suffrage association is in session in Washington, prominent leaders pressed their demands for the universal suffrage amendment to the United States constitution. They appeared before the house committee on rules on December 3 and began their fight for national suffrage. Among those who appeared is here pictured Mrs. Joseph Tilton Bowen, one of the leaders, who has the honor of addressing the congressmen because of the recent suffrage victory in the state in which she contributed in so small measure. Mrs. Pattie R. Jacobs, Mrs. Helen Gardener and Mrs. Arthur Livermore are others who took an active part.

"MEN HIGHER UP" IN THE GRAFT NET

Treasurer of N. Y. Democratic State Committee Indicted for Receiving Contributions From Corporations.

New York, December 4.—Arthur A. McLean, treasurer of the democratic state committee, was indicted this afternoon on two counts for receiving campaign contributions for corporations.

Everett P. Fowler, of Kingston, the alleged Tammany "bagman," already under indictment for extortion, was again indicted, charged with soliciting a campaign contribution from a corporation.

The indictment of McLean makes the third growing out of the district attorney's investigation of John A. Hennessy's charges of graft in the state highway department. The first count against McLean, whose home is in Newburg, was based chiefly on the testimony of Mathew V. Alstyne, of Albany, an officer of the Shaughnessy Construction company, who testified that he had sent a campaign contribution of $1,000 in the form of a bank draft to McLean in October, 1912, and received therefor McLean's receipt. The other count was based on testimony of Harold V. Owens, secretary and treasurer of the Dale Engineering Company of Utica, that in the same month he had sent a check for $400 to McLean as a campaign contribution for his corporation.

Solicited Contributions.

The new indictment against Fowler was based on Owens' testimony that Fowler had solicited him for the contribution. Under the state laws either the solicitation or the acceptance of a campaign contribution from a corporation is a misdemeanor, punishable by a year's imprisonment and a fine of $1,000. No warrant was issued for McLean's arrest. It was understood he would be given an opportunity to surrender.

Corroborative evidence in the Van Alstyne count was introduced before the jury in the form of the original of the $1,000 draft and the postoffice registry receipt for the letter in which it was inclosed, signed by E. J. Burke, a messenger in the employ of the democratic state committee. Burke was among the witnesses, as were also officials of banks in New York and Albany, through which the draft passed, and employee of the state highway department.

Cancelled Check Shown.

The cancelled check of the Dale Engineering company, indorsed with McLean's signature, was a part of the corroborative evidence introduced in support of the second count.

The grand jury did not have time today to hear all the witnesses in the case of Thomas Hassett, former secretary to State Engineer Bencel, charged with having solicited a bribe from Madison R. Aldrich, a Poughkeepsie contractor.

All the witnesses called to testify against Hassett were subpoenaed to return tomorrow. The district attorney's John Doe inquiry, at which the evidence against those now under indictment was originally brought out, also will be resumed tomorrow. More contractors are expected to testify as to having been shakedowned for campaign contributions.

IT COSTS 39 CENTS TO DISTRIBUTE FOOD WORTH ONE DOLLAR

New York, December 4.—It costs 39 cents to distribute $1 worth of food in this city. The bureau of food supply of the New York Association for Improving the Condition of the Poor has been conducting a cost of living inquiry, and today made public a report showing that 61 cents represents the cost of the food on its arrival at the terminal markets here, while the rest of the consumer's dollar is divided between wholesaler and retailer in the process of getting the food to the consumer's kitchen.

"Every consumer," said Bailey B. Burritt, who directed the inquiry, "is amazed at the constantly diminishing quantity of food that his dollar brings to him, and every producer is equally amazed at the small proportion of the consumer's dollar that finds its way into his pockets."

The remedy, the report asserts, is a reorganization of the food distribution system, based on the result of careful experiments with the economic efficiency of various methods of retail distribution.

GOV. BREWER ACCUSED OF SEEKING PERJURY

Senator Hobbs Says He Was Asked to Swear Falsely to Convict Bilbo.

Jackson, Miss., December 4.—Mississippi politicians got another thrill tonight when State Senator G. A. Hobbs, who faces trial on a charge of receiving and soliciting a bribe, gave out a sworn statement saying Governor Brewer offered him immunity and the governor declared such a statement was not true.

Hobbs, with Lieutenant Governor Bilbo, gave bond in Vicksburg of $5,000 each yesterday as the result of indictments charging them with accepting and soliciting money to purchase their influence for passage of a new county bill at the next legislature.

Hobbs was arrested in Jackson Tuesday night and Wednesday had a conference with the governor. In his statement tonight Hobbs charges that Governor Brewer asked him to perjure himself "to send Bilbo to the penitentiary." Hobbs says that when he refused, that Governor Brewer said "He would put me in the penitentiary, too."

Governor Brewer sent a message to United States Senator Vardaman tonight saying there was no truth in Hobbs' statement.

NO GERMAN SYSTEM OF RURAL CREDITS

Washington, December 4.—Consideration of rural credits legislation was begun today by a subcommittee of the house banking and currency committee, of which Representative Bulkely, of Ohio, is chairman.

Representative Hayes, of California, republican, declared that the American people never would stand for the German "landschaft" system, which has been suggested as a basis for legislation. Under this scheme, he said, mortgagers forfeited their land upon default of principal or interest.

Other members of the committee voiced a similar view.

GERMANY IS SHAKEN BY ACTS OF TROOPS IN ALSATIAN TOWN

Vote of Non-Confidence in the Attitude of the Government Adopted by the Imperial Parliament.

Berlin, December 4.—A vote of non-confidence in the German government in connection with its attitude in regard to the troubles between the military and the civilians at Zabern, Alsace, was adopted in the imperial parliament today by 293 against 54. Forty-nine members were not present.

The imperial chancellor, Dr. Von Bethmann-Hollweg, has gone with the possibility of resignation in his mind to confer with the emperor.

According to The National Zeitung, his resignation depends on the emperor's treatment of Count Von Wedel, governor-general of Alsace-Lorraine, and Lieutenant General Berthold Von Wiemling, the commandant at Zabern. The newspaper adds that if the action of the military should be upheld by the emperor the imperial chancellor will go into retirement with Count Von Medel.

Emperor William decided today that the time had come for him to interfere personally "with the full weight of his authority in order to put an end to the difference between the civil and military authorities of Alsace. His majesty this morning summoned the governor-general of Alsace-Lorraine, Count Charles Von Wedel, and the commanding general, Lieutenant General Berthold Von Deimling, to report to him immediately at Karlsruhe.

Crisis Is Acute.

Strife between the military authorities and the civilians in the little garrison town of Zabern, Alsace, brought about overnight a political crisis of the most acute order, in Germany. Demands for the resignation of the imperial chancellor were voiced today by The Tageblatt. The Frankfort Gazette and other radical newspapers.

The unsatisfying nature of Dr. Von Bethmann-Hollweg's explanations yesterday in parliament and the brusque statement of Major General Erich Von Falkenhayn, minister of war, it is pointed out, have not only insured the passage of the resolution expressing non-confidence in the government, but have made possible a

Continued on Page Two.

WATCH IT GROW

The circulation of The Atlanta Constitution yesterday was..... **49,367**

Increase over the same day of last year..... **6,706**

Increase over the same day of last month..... **2,041**

Increase over the last government report..... **8,044**

REBELS MASSING FOR THEIR MARCH TO MEXIC CAPITAL

General Villa Is Gathering the Scattered Bands of Insurgents Into an Army of 20,000 Men.

REBEL ARMY ENTERS CITY OF CHIHUAHUA

Just 19 Years Ago Villa Fled From Chihuahua and Became Bandit Because of Trouble With Mexican Army Officers.

Villa Ahumada, Mexico, December 4. Fifty-five hundred rebels, forming the nucleus of the army with which General Francisco Villa says he will march to Mexico City to overthrow the Huerta dictatorship, were to enter Chihuahua City, the state capital, tonight.

It is in this city that Villa, now in supreme command of the military forces of the revolution, said he would gather about him 10,000 men to start south by way of Torreon and Zacatecas to Mexico City. The report that Zacatecas, with 20,000 population and the capital of a rich mining district, already was being attacked indicated that the rebels to the south were in great numbers. Scattered bands of rebels, ranging each from a few hundred to several thousand, are to be impressed into the main army, according to Villa's plan to have at least 20,000 men when he reaches the high plateau leading to the capital of the republic.

Rebels Well Equipped.

Already equipped with machine guns, artillery and millions of rounds of ammunition by his victories in the north, Villa said he was no longer hampered by inability to get arms from foreign sources, but could readily obtain them from the federals, who are reported in the few remaining northern strongholds to be ready to evacuate. The defeat of the federals in their retreat from Juarez is known to have placed great quantities of arms in the hands of the rebels.

Villa Marched Bandit Years Ago.

Abraham Gonzales, the governor of Chihuahua, had made elaborate preparations for the reception of Villa, having put up rails which he was to occupy. "Will not comment and that Villa probably would occupy a home vacated by one of the millionaire Terranzas family.

Villa Turned Bandit Years Ago.

It was from Chihuahua that Villa, 19 years ago, adopted the career of a bandit because he was ordered arrested on a charge of having killed an army officer. When he arrives there not only Villa himself but also the men who rallied about him will occupy the quarters of federal officials who sought him as an outlaw.

Before leaving Chihuahua the federal general Mercado, at the request of the United States consul Marion Letcher and other consuls, left 200 soldiers for police duty, the promise being that the rebels on entering the city would not molest these men. The federal police took flight at the rebels' approach and fled. The consuls then prevailed upon citizens to do the policing.

MEXICAN REFUGEES ARE NEARING BORDER

Marfa, Texas, December 4.—Five days on a desert without any more food or water than they could carry with them, the refugees from Chihuahua city, evacuated by the federals, were today within a few miles of Ojinaga, on the border opposite Presidio, Texas. United States customs and immigration inspectors left Marfa to meet the refugees in the expectation that they would cross into the border, and also to meet any contingency that might arise in event that any of the Mexican federal army officers should seek safety in this country.

At the head of the fleeing army officers is General Salvador Mercado, Huerta's military commander in north-

Weather Prophecy

FAIR.

Georgia—Fair Friday; Saturday unsettled, probably rain.

Local Report.

Lowest temperature	47
Highest temperature	61
Mean temperature	54
Normal temperature	47
Rainfall in past 24 hours, in.	.00
Total rainfall since Jan. 1, in.	47.13
Deficiency since Jan. 1, in.	4.18

Reports From Various Stations.

STATIONS AND STATE OF WEATHER.	Temperature, 8 p. m.	High	Rain fall in inches.
ATLANTA, clear	48	61	.00
Birmingham, pt. cl.	56	64	.00
Boston, clear	42	42	.00
Buffalo, pt. cldy.	42	42	.00
Chattanooga, clear	52	66	.00
Chicago, clear	52	56	.00
Cincinnati, clear	52	58	1.30
Des Moines, pt. cldy	50	52	.00
Galveston, clear	70	72	.00
Hatteras, pt. cldy.	58	58	.00
Jacksonville, clear	58	68	.00
Jacksonville, clear	58	68	.00
Kansas City, rain	48	52	.00
Knoxville, clear	55	60	.00
Louisville, clear	56	60	.00
Memphis, cloudy	56	60	.00
Miami, clear	68	76	.00
Mobile, cloudy	62	66	.00
Montgomery, clear	56	68	.00
Nashville, clear	56	60	.00
New Orleans, cldy.	64	68	.00
New York, clear	44	44	.00
Oklahoma, rain	44	54	.00
Palestine, cloudy	64	68	1.20
Phoenix, cloudy	54	70	.00
Pittsburg, clear	48	50	.00
Portland, cloudy	54	56	.00
Raleigh, clear	54	58	.00
San Fran'co, pt. cld.	52	60	.00
St. Louis, cloudy	52	54	.00
St. Paul, clear	44	44	.00
Salt Lake City, clr.	38	40	.00
Sheridan, clear	38	40	.00
Shreveport, cloudy	60	66	.00
Spokane, cloudy	30	30	.00
Tampa, clear	70	70	.00
Toledo, clear	48	50	.00
Washington, pt. cld.	54	56	.00

C. F. von HERRMANN, Section Director.

ern Mexico, who evacuated Chihuahua after his troops threatened mutiny, because they received no pay. Two thousand federal troops, with members of some of the richest families in Mexico, are in the caravan.

Unable to procure vehicles and given only a short time to gather such of their portable possessions as they could, the civilians started on foot to follow the deserting army. The route to the border is more than 150 miles of desert, without towns, railroads or wagon trails. That the refugees endured great hardships is thought inevitable. Luis Terrazas, one of the refugees, is said to have withdrawn 5,000,000 pesos from the banks before leaving.

Almost every one in Marfa left for the border to witness the arrival of the refugees. Marfa is about 50 miles from Presidio and is connected with it only by a wagon road and a telephone.

ORDER SOON TO COME OUT OF MEXIC CHAOS

Washington, December 4.—Administration officials here are viewing with satisfaction evidences of the growing sense of responsibility on the part of the rebel leaders in northern Mexico for the protection of life and property within the territory in their possession.

The state department's request for the release of Americans held for ransom or arrested on suspicion are now receiving prompt attention at the hands of the constitutionalist generals, and it is apparent that these officers in turn are gradually exerting more power and imposing greater restraints over their subordinates.

Some semblance of civil authority also is beginning to appear in the northern states, and is meeting with recognition at the hands of the military leaders. Altogether officials here see indications that a regularly-organized civil government is about to be evolved from the chaotic conditions that have prevailed in that section of Mexico for the past nine months.

It is believed that the constitutionalists themselves are divided on the question of seeking formal recognition by the United States. A considerable portion of them are said to incline to the view ascribed to General Villa, that such recognition of their government in its present condition might encourage a movement tor the separation of the northern states from the remainder of the country.

The state department has so far received no confirmation from official sources of the report that the great oil companies in the state of Vera Cruz, under threats from the insurgents, have cancelled their contract obligations to supply the Mexican government with the crude oil necessary to operate the locomotives on the railways. Reports to the department indicate that there is enough oil already above ground to meet all of the needs of the railroad for at least three months, and it is said there is no question as to the power of the disposition of the Huerta government to take forcible possession of this fuel.

NO MORE FIGHTING IN NORTHERN MEXICO

Juarez, Mexico, December 4.—While looting by lawless bands or confiscation of property by the rebels may continue the days of fighting in northern Mexico are numbered, so far as the present revolution is concerned, according to opinions expressed by rebel leaders today.

What most immediately concerns the constitutionalist party now is the early operation of its civil government. This embraces a more systematical custom system. The rebels hold all the important border towns, except Nuevo Laredo and Piedras Negras, opposite Eagle Pass. There remains also to be put in force a uniform currency system for new rebel and federal currency are in conflict, one kind being acceptable in one place and another kind in another. Rebel postage stamps already are in use. Many governors and state officials are to be elected.

Within a short time, the leaders say, a government will be in operation in the northern half of the country which will be entirely independent of that in Mexico City.

Settlement of the civil questions is one reason why Villa has asked General Carranza to meet him at Chihuahua, Sylvestre Terrazas, a newspaper owner in Chihuahua, who is not related to the wealthy Terrazas family, has been selected for governor of the state. Villa expects to devote himself to the task of establishing civil government, devoting himself to the military campaign southward towards Mexico City.

RELEASE OF AMERICAN HAS BEEN ORDERED

Washington, December 4.—Immediate release of W. S. Windham, an American ranchman, and a companion named Dunn, held for ransom near Matatlan, has been ordered by Governor Pedro Ibverros, constitutionalist commandant in Sinaloa, according to today's dispatches to the state department.

HE FACED FIRING SQUAD, BUT HE STILL LIVES

Mexico City, December 4.—Colonel Exiquio Barbosa, a federal officer who was left for dead with a bullet through his chest after facing a firing squad of rebels at Torreon, arrived here today. He relates that he was captured by General Villa when the federal troops commanded by General Velasco at Torreon were wiped out just before the evacuation of Torreon.

Colonel Barbosa was the only one to escape death of the fourteen officers captured by General Villa on that occasion. He says that his wounds did not rest, was shot down. Later, however, he recovered consciousness and, while his executioners were feasting he crawled away from the spot and managed to get to a ranch in the vicinity where he was given help.

MANY RICH MEXICANS FLEE ACROSS BORDER

Laredo, Texas, December 4.—Five hundred and thirty-one refugees, mostly wealthy Mexicans, arrived here today from Monterey. The first killing at Monterey might begin at any time.

A Presbyterian minister named Mora, an American citizen from Brownsville, Texas, was reported arrested by federals at Monterey with his two sons, all charged with being government enemies. The three were released on demand of the American consul at Monterey.

HUERTA'S MEN BEATEN BY THE REBEL FORCES

Brownsville, Texas, December 4.—A twenty-four hour battle on the 15th city miles below Victoria, Tamaulipas, in the region of important Mexican oil fields, resulted in a federal loss of 220, according to a constitutionalist report received at Matamoras late today from General Aguilar, the commander-in-chief in that district. The constitutionalist losses were not stated. Late advices from Victoria said fighting was again in progress.

The battle started Tuesday night, General Carrarra Torres commanded

There is Only One
"Bromo Quinine"
That is
Laxative Bromo Quinine
Used the World Over to Cure a Cold in One Day
Always remember the full name. Look for the signature on every box. 25c.
E. W. Grove

HUERTA SENDS AGENT ON A HUNT FOR MONEY

Finance Minister De La Lama Leaves for Europe to Seek for Funds.

Mexico City, December 4.—Hoping that he will be able to do what others have failed to do, President Huerta is sending to Europe his minister of finance, Adolfo De La Lama, on a money-seeking mission. The minister left for Vera Cruz tonight and will proceed from there to Paris.

Senor De La Lama is in close relations with Jose Ives De Limantour, the former minister of finance, and other members of the old regime, who are now in Europe, and through them hopes, it is said, to be able to obtain money. He retains his position as minister of finance, the office being conducted during his absence by the sub-secretary.

It is reported today that the plan of the foreign colonies for defense in Mexico City, of 1,500 marines of nations other than the United States brought here to join the local organization, which is being "sold" on the plan was discussed by the diplomats today, but the american charge d'affaires, Mr. Shaughnessy, was not at the meeting.

It is reported that in case an attack on the capital becomes imminent, an effort will be made to induce General Huerta to leave the office and retire from the city. The British minister, Sir Lionel Carden, has sent out a secret circular to the legations, again urging registration and asking for information regarding their military plans.

The Americans continue to do nothing with respect to their own defense.

HIGH COST OF LIVING CHARGED TO WASTE

Philadelphia, Pa., December 4.—Wastefulness on the farms and in the cities, failure to fertilize and cultivate millions of idle acres in the United States, inadequate means of getting products of the soil from the producers to the consumers, and extravagant habits of housewives were charged today by speakers at the agricultural conference as contributing causes of the high prices for food. The conference, which will continue three days, was called to discuss the problem of the city and country with reference to the high cost of living.

United States Senator Thomas P. Gore, of Oklahoma, was the first speaker at the opening session, taking for his subject "The Interrelation of City and Country." Concerning the shortage in production he said many farms had been "mined," the strength of the soil had been exhausted with no attempt at fertilization, and the fields abandoned. He called this treatment a national calamity and added that an agricultural bureau would change such conditions "which together with wastefulness both in marketing crops and in consumption are responsible in a great measure for the cost of living."

Both the farmer and the retailer were blamed for the prevailing high prices of eggs by C. C. Opperman, formerly of the United States department of agriculture. He declared the farmer, with full knowledge, sold his eggs to the country merchants and commission houses and that the profits were not made by cold storage houses or middlemen, but by dealers.

E. W. Benjamin, of Cornell university, gave a description of the cooperative method adopted by the agricultural department of Cornell, by which the college marketed the eggs of any neighboring farmer in advance sufficient only to pay rent and cost of handling.

CITY CHRISTMAS TREES IN THIRTEEN CITIES

New York, December 4.—Thirteen cities throughout the country, following the example set by New York last winter, will have community Christmas trees this year, according to an announcement made today by the "Group of Idealists" who provided the first tree in Madison Square Park a year ago, and who have planned another tree for New York this year. The cities are Philadelphia, Chicago, Boston, Pittsburg, Baltimore, Rochester, Cincinnati, Newark, Minneapolis, Washington, Hartford, Utica and Schenectady.

COLONEL VAN ORSDALE HEADS COURT-MARTIAL

Pensacola, Fla., December 4.—Court-martial convened at Fort Barrancas today to try Lieutenant W. W. Vanmeyer, acting quartermaster, under charges of making false certificates of supplies purchased. Lieutenant Colonel Van Orsdale, of Atlanta, is president of the court, and Captain May, of Washington, is judge advocate. Officers of Barrancas, Atlanta and Washington comprise the court. Marines of forms of Pensacola have been summoned in connection with the alleged falsification of reports of purchases.

the constitutionalists, who numbered 2,000, and General Rabago and Arzadi the federal force of about 1,000 men.

BRITISH ARMY OFFICER TO INSTRUCT REBELS

Hermosillo, Mexico, December 4.—Captain F. Richard Gray, formerly of the British army, arrived here today and was appointed by the constitutionalists as artillery and cavalry instructor. It was pointed out that this would not be a deviation from the insurgent policy of not accepting foreigners in the army, as Captain Gray's work would be confined to teaching.

The insurgents have much artillery on hand, but only untrained Mexicans to operate it. They also desire to establish a system of traveling inspectors to instruct the various commands in a simple and uniform drill manual. It is believed there will be laid down a well organized body of troops to meet the old federal regulars, who, to a certain extent, have remained with the central government through the various political ebbs of the last three years.

Important tariff reductions on such articles as machinery, cotton, clothing, sugar and coffee imported into the territory held by the constitutionalists were announced today. The duty was between 40 and 50 per cent under the federal tariff.

General Carranza was joined here tonight by Manuel Bonilla, secretary of communications in President Madero's cabinet, who came to offer his services to the constitutionalist government. After the overthrow of Madero, he remained in Mexico City for a time, under close guard, it is said, although not an actual prisoner. He escaped later to the United States.

24 LIVES ARE LOST IN TEXAS FLOODS

The Property Damage May Reach $2,000,000 — Militia Is Put on Guard to Stop Looting at Waco.

Dallas, Texas, December 4.—The Texas flood center shifted southward tonight toward the gulf, centering from Hearne to Richmond, where the Brazos river big crest continued to do great damage and cause some loss of life. At the same time, the general flood situation improved when rains began to let up after three days' continuous downpours. Most of the state and creeks in north and west Texas began to fall slowly. Before relief came, the flood had compounded five large river basins, from the headwaters of the Sabine to the coast of Texas to the San Antonio river in the southwest.

The total loss of life early tonight stood at 24. Property damage estimate ranged between $1,000,000 and $2,000,000, with Waco and San Antonio as the heaviest individual sufferers. The San Antonio loss was $1,000,000 and Waco's damage was expected to be as great.

In Waco as the water receded pilfering began, and militia was put on duty in East Waco today to guard property in the deserted homes and stores. Waco this afternoon also reported its first fatalities, when J. W. Ray and C. McDaniel fell from a railroad bridge into the Brazos and were given up for drowned.

Floating Down River.

From Hearne, seven negroes were drowned today in the unexpected rush of the Brazos river. It was reported that houses, horses, mules and cattle could be seen floating down the river. Several hundred Mexicans and negroes fled from Valley Junction to Hearne, when the water began flooding away bales of cotton at the junction. The Brazos river, 27 miles in length, near Bryan, was reported boiling well with the water within three feet of its top. The State Agricultural and Mechanical College of Texas, College Station, which was without lights last night on account of floods, reported that miles of farm lands bordering on the Brazos river had water in that section. Richmond refugees were sent out for every one to get out of the city limits as quickly as possible.

Seguin, Marcos, near San Antonio, was caught in a serious flood which lasted only a few hours, when the Marcos creek and the San Marcos river suddenly went out of their banks early today. Considerable cotton floated away as San Antonio and the town of Belton, a ferryboat was being built today for use near the city limits of the city over what are ordinarily good city streets.

The Colorado river near Wharton was reported to have drowned considerable livestock.

Railway Track Chained.

Austin, Waco, Cameron and several small towns have had no train service for two days. Near Terrell today a section of track in the Missouri, Kansas & Texas line was supplied with unique safety precautions. To prevent slipping in the treacherous ground, chains were stretched along the rails at spots to nearby trees. At Denison, on the Oklahoma line, part of the Frisco railway bridges over the Red and Texas river went down.

Vernon Hayes, the rural mail carrier reported missing at Hillsboro last night, returned safely today after being held up by high water on his mail route.

The list of drowned tonight was: Hearne, 7; Brownwood, 1; Dallas, 2; Grand Prairie, 1; High Bank, 2; Austin, 3; Hearne, 7; Waco, 2.

SUFFRAGISTS ADOPT NEW CONSTITUTION

Washington, December 4.—Adoption of a new constitution by a decision of officers occupied today's sessions of the National American Women Suffrage association, now in forty-fifth annual convention here. Many hours of discussion preceded the final vote on the instrument.

While the new system of government does not place the finances of the association entirely on a budget basis, to which there has been strenuous objection, a large portion of the money needed will be raised in accordance with a budget adopted in advance each year. When it was announced at the afternoon session that $1,850 would have to be provided in pledges to complete the total of $3,225 tentatively adopted for the budget it took less than an hour to raise the money.

Headquarters Not Moved.

Mrs. O. H. P. Belmont, of New York, made an effort to have the headquarters of the association moved from New York to this city. The motion was tabled by a large majority without discussion. Some of the delegates declared later that Mrs. Belmont desired to see the organization assume a more militant attitude and also believed this might be done if headquarters were moved to Washington, where the congressional union is located.

The union was organized principally to fight for a federal constitutional amendment giving woman suffrage, and in its ranks are many of the suffragists whose ideas are more conservative than are those of the majority in the national association.

Mrs. Champ Clark told the convention today

BIBB JUDGES DECIDE CUSTODY OF CHILDREN

Young Son Awarded Mrs. H. A. Hamilton--L. S. McConnell Given His Two Children.

Macon, Ga., December 4.—(Special.)—Judge Mathews has awarded Mrs. Helen A. Hamilton the possession of her 5-year-old son, the habeas corpus proceedings brought by her divorced husband, Harry Hamilton, of Louisville, Ky., being dimissed.

On the ground that another man had come between him and his wife, Hamilton sued for divorce in Kentucky and a decree was granted him together with the custody of the child. In the meantime Mrs. Hamilton had come to Macon, bringing her son with her.

Judge Mathews declained to admit the record of the Kentucky divorce proceedings and as the plaintiff had no evidence that there was anything against Mrs. Hamilton's conduct since she became a resident of Macon, the court declined to take the child away from her.

Husband Awarded Children.

Macon, Ga., December 4.—(Special.)—L. S. McConnell has been granted a total divorce from his wife and in addition has been given the custody of his two children.

The proceedings have been pending here for four years, Mrs. McConnell first bringing a suit for divorce. When she withdrew the suit, McConnell instituted similar proceedings, alleging his wife had been unfaithful to him. The first trial resulted in a mistrial, but later McConnell was given a first verdict and now he has been granted a second verdict.

Mrs. McConnell's petition for permanent alimony was dismissed. Her claim was that she was being persecuted by her husband.

Motorcycle Cop Hurt.

Macon, Ga., December 4.—(Special.)—Call Officer W. S. Stripling, of the Macon police department, was badly injured last night when he drove his motorcycle broadside into an automobile driven by L. J. Smith, paying teller of the Citizen's National bank. The accident occurred at Poplar street and Cotton avenue, Mr. Stripling receiving a fracture of the left knee, a sprained left ankle and a sprained back.

When the motorcycle struck the automobile, Stripling was thrown to the pavement and the motorcycle fell on top of him.

Heads Medical Society.

Macon, Ga., December 4.—(Special.)—The Macon Medical society has elected Dr. Thomas H. Hall president of the society for the ensuing year, succeeding Dr. I. H. Adams, who has been elected a delegate to the state convention, which meets in Atlanta next April.

The other officers elected at the annual meeting were as follows: Dr. Charles M. Richardson, vice president; Dr. R. H. Stovall, secretary and treasurer, and Dr. J. M. Moore, censor. Dr. C. C. Harrold and Dr. I. N. Adams were chosen to represent the Macon society at the state convention.



This is India-Ceylon tea—more refreshing than green teas and goes further. Ridgways Tea

(486)

Physical Regeneration

¶ Did you ever think that city officials can materially lower the death rate of their towns if they would do it?

¶ So long as disease has a wide-open chance at your town neither you nor your neighbor is safe. And, if you can prevent it, you are criminally negligent not to try.

¶ Has your town a sewerage system? Is the lighting adequate? Is the paving first-class?

¶ Somebody says it is wiser to spend time arousing town officials to do their duty than to spend it comforting the bereaved mothers whose little children are taken from them because of unsanitary conditions in the town.

¶ We think so, too. That's why we are talking to you after this fashion.

¶ We are Municipal Engineers with a record of more than 400 contracts carried out successfully without a break.

The J. B. McCrary Company
Municipal Engineers.
Third National Bank Building,
Atlanta, Ga.

COLONISTS SOUGHT FOR UNTILLED ACRES

Director Cyril G. Hopkins Points Out Neglected Opportunities in South.

Jacksonville, Fla., December 4.—"The south must bear the chief responsibility for the future prosperity of the United States of America and both north and south must either recognize American facts or reveal American bigotry and American instability," said Dr. Cyril G. Hopkins, the director of agriculture of the Southern Settlement and Development organization, which has as its aim the colonization of the untilled acres in the sixteen southern states when he addressed a meeting here today.

"The facts are that the most perfect agricultural climate of the United States belongs to the southland and that the most neglected opportunities and the greatest possibilities of agricultural development also belong to the south. Agriculture is the fundamental basis of all industry and of all American prosperity," said he.

"But the unwelcome facts are that from 1890 to 1900 the population of the United States increased by 21 per cent, while the area of farm land increased by 14 per cent, whereas from 1900 to 1910 the population again increased by 21 per cent, while the increase in farm land was less than 5 per cent. Besides this all possible future increase in the area of farm land in the United States is less than 9 per cent, and even this will require large expense for drainage and irrigation.

"Florida is the first southern state in which the organization of the Southern Settlement and Development organization has been completed. President at today's session were the following officers: W. H. Manss, vice president, general manager; C. S. Ticker, director of colonization; Dr. Cyril G. Hopkins, director of agriculture; Malcolmn McDowell, director of publicity; Richard Parsons, general agent at Wilmington; W. T. Berg, general agent in Chicago, and H. H. Richardson, state manager.

HER BLOODY KIMONO BARRED FROM COURT

Garment of Helene Knabe Not Allowed to Be Shown to the Jury Trying Dr. Craig.

Shelbyville, Ind., December 4.—The state continued to present testimony today to support its theory of murder and to fasten the crime on Dr. William S. Craig, who is on trial here charged with the killing of Dr. Helene Knabe. Three witnesses swore this afternoon that they heard the scream of a woman in the vicinity of Dr. Knabe's apartment some time after midnight on the night of her death.

Joseph Carr, one of these witnesses, who was passing the apartment building at the time, said that a few moments later he encountered a man who was holding a handkerchief over his nose, walking briskly out of the alley in the rear of the structure.

Carr said the man was about five feet nine inches in height and weighed about 180 pounds. Dr. Craig measures six feet one and weighs more than 200 pounds.

They Heard Screams.

Mrs. Mary Elizabeth Vail Powell, who occupied the flat directly under Dr. Knabe's, testified that she heard screams between midnight and 1 o'clock. She said the cries seemed to come from about a block south.

Jefferson Haines, negro janitor, who slept in a basement room directly under Dr. Knabe's bedroom, testified he was awakened by something falling in the room above him. This sound was followed by a scream, he said, and then he heard light footsteps above.

In an effort to establish a motive for the alleged murder, the prosecution introduced Miss Katherine Fleming, of Avon, Ind., who admitted that Dr. Craig had been attentive to her for the past three years. Miss Fleming denied, however, that any engagement existed between them.

Judge Blair blocked an attempt by the prosecution to get Dr. Knabe's blood-stained kimono before the jury through the testimony of a chemist who had examined the garment. Alonzo M. Ransdale, an undertaker, was indicted jointly with Dr. Craig because the kimono was found in his possession. The court ruled that the state must first show some connection between Craig and the garment before the kimono would be competent evidence.

She Saw a "Peeping Tom."

A man was seen peering into the windows of Dr. Helene Knabe's apartment on no less than twenty nights during June and August, 1911, according to the testimony of Mrs. J. M. Smith.

Mrs. Smith said the man wore dark clothes and a crush hat, but she was unable to identify further. The state hoped to be able to show that this man was Dr. Craig and that the alleged action was one of his manifestations of jealousy.

Mrs. Smith lived on the opposite side of the street and, from her seat on the front porch of her home, she said she had an unobstructed view of the windows of Dr. Knabe's flat on the ground floor. In explaining how she happened to notice the peeping Tom, the state hoped to be able to show that Miss Knabe's mother had reported the matter to the police and then the man came no more.

Two of the state's most important witnesses are yet to be heard. They are Miss Katherine McPherson, the office girl who discovered Dr. Knabe's body, and August Knabe, the doctor's cousin, and the first person summoned to the apartment after the discovery.

ATLANTA SELECTED FOR NEXT MEETING BY CHURCH COUNCIL

Baltimore, Md., December 4.—The relations between the United States and the Orient, with particular reference to Japan, will be studied by a commission of twenty members of the Federal Council of Churches of Christ in America. This step was decided upon at today's meeting of the executive committee of the council, which is holding its annual conference here. The commission was directed to devote a year to the investigation and report at the next meeting of the council.

Next year's meeting of the executive council will be held at Atlanta, Ga.

The commission, which was authorized today, will visit the Pacific coast, and, if necessary, go to Japan, in an effort to find a means of adjusting the differences growing out of the anti-Japanese legislation in California.

"MOVIES" IN DEFENSE OF THE SHOE COMBINE

Boston, Mass., December 4.—Moving pictures will be exhibited next Tuesday in federal court as part of the defense of the United Shoe Machinery company in the dissolution suit brought by the government. The pictures will show machines of the company in operation in various stages of shoe manufacturing.

Sidney W. Winslow, president of the United company, testified today that some of the early purchases of other concerns were made by the United chiefly to put an end to litigation arising from infringement of patents, and six other companies were acquired for the purpose of turning them into agencies of the United.

Other companies were bought, he said, for the purpose of extending the scope of the business, the purchases of adding machinery that the United had not manufactured up to that time. Other purchases took in companies that were acquired, he said, to secure patents and royalties on patents which the United company required to give it a free field in developing its own machines along improved lines. Further companies had to be purchased to secure the services of certain experts.

None of the machines acquired were competing machines, he said, and no attempt was made to drive out competitors.

Elmer E. Howe, attorney for the Goodyear company, when it was merged in the United, testified to conditions surrounding that merger.

ESTATE OF FINLEY VALUED AT $185,000

Washington, December 4.—The late William Wilson Finley, president of the Southern railway, left an estate valued at $185,000, according to his will, made last March and filed today. A life interest is devised to his wife, Lillie Davis Finley, and at her death it goes in trust to the five children. Mrs. Finley remarry the trust created becomes immediately effective.

Mr. Finley explained in his will that this latter provision was inserted at the special request of his wife and not on account of any lack of confidence, in proof the testator in the following sentence appointed his wife as executrix.

Real estate in this city and a farm in Fauquier county, Virginia, valued at $75,000 and insurance, stocks and bonds, valued at $60,000, comprise the estate.

FORMER GEORGIA STAR MADE ROYSTON MAYOR

Athens, Ga., December 4.—(Special.)—The votes of two Georgia university fellows, Rucker Ginn and C. A. Bryant, who are over twenty-one and residents legally of Royston, Ga., served yesterday to elect Candler Ginn, an older brother of Rucker Ginn, mayor of the city of Royston, the home of Ty Cobb et al.

Three candidates opposed the former Georgia baseball star—Messrs. Wilder, McConnell and Wellborn. The vote stood at the end of the count: Ginn, 69; Wellborn, 67; Wilder, 65, and McConnell, 62.

The votes of the two Georgia students who, like congressmen, "went home to vote," saved the day for their brother.

As Sacrifice For Religion
He Cremates Self in Cottage

Smyrna, Ga., December 4.—Commanded, he declared, to offer himself a burnt sacrifice for his religion, G. W. Gay, patient in a private sanitarium here, last night set fire to a cottage in which he was housed and perished in the flames. Four other patients were taken from the cottage unharmed. Gay had locked himself in his room and could not be rescued.

Gay's threats to burn himself to death had caused attendants to watch him closely, but yesterday, it is believed, he smuggled matches into the building.

Rooms Roars of Flames.

About 2 o'clock Claud Rohr, the night attendant, was in Day's room and the man was all right. Twenty minutes later Rohr saw a blaze in the cottage, and Day's room was a mass of flames. Evidently the man had first set fire to the mattress. Within twenty minutes the flames were breaking out of the windows. Any effort to secure the body of Day would have been futile, so all attendants devoted their efforts to the removal to safety of the other patients.

As some of them were violent this necessitated some time, and when all were safely housed in the main building of the institution the flames had made such headway that they could not be checked by the fire fighting apparatus kept at the sanitarium.

The man who met his death in the fire of his own making had been a patient at the Oakwood sanitarium only since last Sunday, having been entered by his father, T. W. Day, a prominent man, with headquarters at Cartersville.

According to Dr. Brawner, Day had been suffering with an acute mania for only about three weeks.

Dr. Brawner states that while there is no way to tell positively, that he is convinced from the character of Day's mania he was suffering from the delusion that he should sacrifice his body in flames to save his own and the souls of others.

Dr. Brawner states that his study of the patient during the few days that he was in his care leads him considerably to this opinion.

Dr. Brawner, when the fire, summoned the coroner of Cobb county soon held an inquest, and from the facts presented the jury reached the conclusion that Day first set fire to the mattress, and determined to perish in the building.

Day was about 26 years of age, and is said to have been employed as a machinist in Cartersville before his mania became so acute that his father had him sent to the sanitarium.

The verdict of the coroner's jury exonerated from blame the authorities of the hospital.

The $3,500 building destroyed was the only one of the several buildings composed of the institution not entirely covered by insurance. The cottage was situated about 300 yards from the main building, and at no time was the fire was the main building in any danger.

NEW AUTO LICENSES ON SALE AFTER DEC. 15

Secretary of State Cook Finds Difficulty in Getting Registration Law Understood.

In spite of the fact that the new automobile registration law has been several times explained in the public press, Secretary of State Phil Cook is finding great difficulty in getting people to understand it.

He announced yesterday that he would have the tags for 1914 on sale on December 15, so that owners of machines might have plenty of time to supply themselves with new numbers before the beginning of the year.

The new registration law requires a $5 annual fee from all owners of automobiles. No tags which are now in use will be good after January 1. On the date all owners of machines, whether they have had tags before or whether their machines are new ones, will be compelled to secure from the secretary of state, on payment of $5, a new tag bearing, in addition to their number, the date of the year for which the license is issued, namely, 1914.

$45,000 Loss by Fire.

Seale, Ala., December 4.—Fire here this morning destroyed the Bank of Seale and a warehouse containing 600 bales of cotton. The loss is estimated at $45,000, partly covered by insurance. It is believed the fire was started by an incendiary.

STATE CHAMBER PLANS SYSTEMATIC CAMPAIGN

Educational Work to Be Done While Funds Are Being Raised.

Plans are being laid by the officers of the Georgia Chamber of Commerce for an aggressive but quiet campaign throughout the state for funds for the next three years. The campaign will not be of the intensive kind, the state chamber officials preferring to carry on an efficient educational campaign in connection with their quest for funds.

Several of the larger cities in south Georgia will be the scene of operations for field agents of the state chamber of commerce next week. Another force has taken the field in counties nearer Atlanta.

The state chamber has been the means of creating several new commercial organizations in various portions of Georgia within the last few weeks. It is the aim of the state organization to place a commercial chamber of commerce in every one of the 148 counties in Georgia ultimately.

The fight to be waged against the boll weevil by the state chamber has received the hearty indorsement of the state agricultural department, the State College of Agriculture and the Federal Farmers' Cooperative Demonstration Work and other agencies of like character.

THREE CANDIDATES OUT FOR MAYOR OF MARIETTA

Marietta, Ga., December 4.—(Special.) Marietta is in the midst of the warmest mayoralty race she has had for years. E. P. Dobbs, Joseph M. Austin and E. C. Anderson are waging a very hot campaign for the place. The ticket is as follows:

For Mayor—E. P. Dobbs, J. M. Austin, E. C. Anderson.

Councilmen—First ward, Parks Grover; second ward, T. L. Grogan, D. H. McCleskey; third ward, J. H. Barnes, Jim Brumby; fourth ward, John D. Black, George Gibson; fifth ward, Dr. W. M. Kemp, Gordon B. Gann; sixth ward, N. M. Mayes, F. E. A. Schilling, I. C. Ferris.

MI-O-NA QUICKLY ENDS INDIGESTION

Do not continue to suffer with heartburn, dizziness, after-dinner distress, headache, biliousness, pain in the bowels or sour and gassy stomach. Get relief at once—buy today—a 25c box of Mi-o-na Tablets. All druggists sell it. They quickly and surely end indigestion and stomach distress—or money refunded.

Blackstock, Hale & Morgan



ADLER'S Collegian Clothes

$15, $18, $20

$22.50 and $25.00

Distinctive Christmas Clothing

For Men and Young Men—there is an air of distinctiveness about our clothing that is different—let us prove it to you by telling you about the Style, showing you perfect fit—and clothing you at the right price.

Blackstock, Hale & Morgan
50-52 Marietta St.
The Distinctive Clothiers and Furnishers

All Furniture 20% Off BUY NOW For Christmas

Highs Atlanta

Fancy Baskets

An immense assortment for Christmas Gifts.

Two specials, Clothes Hampers Friday. Big square ones.....$2.50 to $4.50

200 fancy and plain Wicker Waste Baskets .....25c and 50c

Wickerware with decorated Pottery centers. Scenes. Make selections now.

Balcony—2nd Floor.

Just in Time for Early Buyers of Kid Gloves for Christmas Gifts



2,000 Pairs 2-Clasp Kid Gloves, Dollar Kind, at Pair

79c

Paris point stitching and many 3 rows embroidery in black. White with black stitching.

Tans, Greens, Oxbloods, Biscuit, Grays and other shades. All sizes.

500 Leather and Novelty Bags grouped in one lot for today's selling; $2 to $15 values. Here's your Christmas chance now, at

Half Off

Christmas Success

A COMPOSITION

Christmas is a successful season. It has ever succeeded in gathering a crowd. Many people are moved to spend money at Christmas, even recklessly, as the time closes in.

When the conviction comes on December 24 the crowd increases.

Even you may be one to suddenly remember a friend to send him a gift.

We've been talking about spending. **Let us consider investments**—ah, that's the word we want **now. Christmas investments** have little to do with crowds and dates that lap over December 20. The last lap is a bad time of the moon to set a line for big success.

The clever investment is the one well thought out and executed in the same frame of mind.

The thing timely is opportune. Given the time and opportunity—**the place is MUSE'S.** Salt these three aids to Christmas success, and—



DON'T GO TO SLEEP ON THE JOB!

Geo. Muse Clothing Co.

1,800 Christmas Gifts

A mere Bagatelle for Atlanta and surrounding community. These Gifts are for women and misses. Settle the question today and it's done. Nothing can please

Like Beautiful Waists

700 of these are Lingerie, Linen and Crepe. Tucked, pleated and embroidered styles, long sleeves, high and low neck, turn-down collars. $2.50 values..... $1.29

Fancy Striped Silk Waists. Hemstitched yokes, droop shoulder styles. $3.50 values for..... $2.49

500 Crepe de Chine Silk Waists, tailored with wide turn-back collar; sailor effect. H. S. yoke, for.. $3.95

500 Net Waists, ruffled and ribbon trimmed, $6.00 value for..... $4.95

Also a great offering of Women's High-Class Silk Shirts; V-neck and turn-back collars; coming spring styles, so you know they are new; choice..... $3.95

Many, many beautiful Shadow Lace Waists, net lined; low neck and long sleeves. Choicest for Gifts—not $10.00, but for Xmas Gifts and rapid selling, at..... $5.95



A Woman's Suit Extra!!

One of New York's very best and most exclusive Suit makers sent us by express 90 very fine Tailored Suits. Said—"these fine Suits retailing all over New York at $25 and $29.75. We will slip them to you so you can sell at $14.75." They are here, and beauties, too, and if ever you wanted to buy a suit get the notion firmly fixed for this morning at 8:30 they will go on sale. A few hours will settle the sale of this lot. Beautiful Broadcloths, Poplins, Sharkskins and other newest weaves, black, navy, mahogany, taupe, wistaria and other seasonable colors. Believe us, they are the "star" offerings of this season, and we have placed many a plum in Suit Selling—8:30 be here, you will see something no one can match in Atlanta, for..... $14.75

ALL FURS { Now ¼ Off } Buy Furs for Christmas Gifts, as they are like diamonds.

J. M. HIGH CO. J. M. HIGH CO.

KENTUCKY PRISON BOARD IN GEORGIA

Will Inspect Our Convict Camps With the View to Adoption of Road System.

Members of the prison commission of the state of Kentucky have come to Georgia in a body to study the Georgia system of working convicts on the public roads with a view to the adoption by the legislature of a similar system for their state. They called on members of the Georgia prison commission at the state capitol yesterday.

The members of the Kentucky commission are Daniel B. O'Sullivan, chairman; Henry R. Lawrence and Milton F. Conley. During their visit to Georgia they expect to make a close inspection of a number of county camps, so that they may be able to make an intelligent report to the legislature of their state at its next meeting.

Shelby Smith, chairman of the board of county commissioners, has agreed to meet the Kentuckians at the Piedmont hotel at 10 o'clock this morning and take them for a trip of inspection over the camps of Fulton county.

BROAD PLANS WANTED FOR WORK ON RIVERS

Washington, December 4.—Harmony among representatives of all sections of the country marked today's session of the National Rivers and Harbors congress, in tenth annual session here. All the speeches of the day, while telling in each instance of the particular needs of a certain state or section in waterway improvement, breathed a spirit of broad nationalism, the declaration being made by one speaker after another that he desired to see the country as a whole benefit from government river and harbor improvement.

Governor Glynn, of New York, one of the principal speakers, said all New York asked of the government was "reciprocity," which in the past had not been extended. "For our $200,000,000 spent upon our waterways for the benefit of all the people in this country," he added, "we ask the United States to dig a deeper channel in the upper Hudson. When we built the Erie canal we did what the nation should have done. In order to get our doing this we simply ask Uncle Sam to do what he should do for us, what he has done for a score of rivers in other parts of the country. And this we ask in the name of reciprocity, in the name of national commerce."

Representative Knowland, of California, spoke on the need of the Pacific coast terminals and of the commerce the Panama canal will bring. The transportation needs of the central west were discussed by James E. Smith, of St. Louis; T. E. Catchings, of Vicksburg, Miss.; E. M. Clendening, Kansas City, and Samuel Hill, of Portland, Ore. were other speakers who told of needs in their respective communities.

Senator Poindexter announced tonight that he would ask the congress at tomorrow's session to hold its 1915 convention on the Pacific coast. He said "the congress would have a decided influence in developing public opinion on waterway transportation as it would meet in various sections of the country."

ALABAMA A. M. E. CHURCH IS HOLDING CONVENTION

Dothan, Ala., December 4.—(Special.) The Alabama annual conference of the A. M. E. church convened here yesterday. Two hundred and fifty ministers and delegates, with many visitors from different parts of the country, are present. Bishop Joshua H. Jones, presides over Alabama and Tennessee. Bishop Henry M. Turner, of Atlanta, is helping Bishop Jones. Scores of preachers are here from Georgia as Dothan is only 20 miles from Blakely. The devotional exercises were very impressive. The singing and praying reminded one of old times and the negro camp meetings of the south.

Editor G. W. Allen, of The Southern Christian Recorder, the church's leading paper of the south; Financial Secretary John H. Hawkins, of Washington, D. C.; Dr. Lee W. Bryant, secretary of the Hook House, Nashville, Tenn., and head of the Sunday school literature of the church, speak to the conference. Bishop J. S. Flipper, of Georgia, is expected here to advocate the Book House, of Philadelphia, to be put under the management of Dr. Bryant, at Nashville.

Rev. Richard D. Stinson, of the Atlanta Normal and Industrial Institute, will address the ministers and delegates on "The Relation of the Church to Useful Education."

ARMS TO BE BARRED TO ULSTER REBELS

Dublin, Ireland, December 4.—The importation of arms into Ireland is about to be forbidden, according to newspapers here. Augustine Birrell, chief secretary for Ireland, is here in conference with the lord lieutenant and the result, it is thought, will be that the government will take this first step against plans of rebellion of followers of Sir Edward Carson, Irish unionist leader.

Shipments of rifles and bayonets in large quantities into Belfast lately have been on the increase.

Belfast, Ireland, December 4.—Prominent unionists here say that any attempt to deprive the Ulster volunteers of their weapons will mean an uprising in the province.

At the Ulster unionists' headquarters it is said the importation of arms into Ireland will be stopped by a revival of the Irish crimes act, which has been in abeyance for several years owing to the subsidence of the disturbed condition. This act of parliament forbids the carrying of arms and gives to the authorities powers of search and confiscation.

LOVING CUP FOR MAYOR WHO ERECTED THEATER

Bainbridge, Ga., December 4.—(Special.)—Bainbridge last night showed its appreciation of one of its leading citizen's public spirit at the opening of the new theater. At the conclusion of the first act Bert Leigh came before the curtain and, in the name of the citizens, presented Mayor J. W. Callahan with a massive silver loving cup as a mark of the esteem in which he is held. The theater was built by Mr. Callahan at great expense as a contribution toward the city's progress, though he realized from the beginning that it would not yield him an adequate monetary return. The presentation was a complete surprise and brought forth a tremendous applause that touched Mr. Callahan almost as much as the more solid testimonial.

TO EMPLOY FARM EXPERT FOR GLYNN AND WAYNE

Brunswick, Ga., December 4.—(Special.)—A farm expert is to be employed for one full year by Glynn and Wayne counties, the expert to spend his time equally between the two counties. At a meeting of the Glynn county commissioners yesterday $400 was appropriated, this county's share of his salary; Wayne county is to pay a like sum, while the state, the expert commencing from the agricultural department, will pay $400. The services of the farm expert was recently offered to Glynn and Wayne counties, provided they would each appropriate $400 toward the salary of the official. This was quickly done and the services of the expert will begin immediately. His time will be divided between the two counties.

DUNLAP AND WIFE MAY LOSE JEWELS VALUED AT $100,000

New York, December 4.—Jewels and wearing apparel valued at $100,000, the property of Mr. and Mrs. W. Allen Dunlap, who arrived here on the steamer Olympic, November 13, have been seized by customs inspectors. It was announced this afternoon, after the rejection of Mr. Dunlap's claim for exemption of duties on the ground that he was a non-resident.

Dunlap told the treasury department agents that he and his family had been abroad for a year, and were returning to occupy a residence near Garden City, L. I., for the winter. When questioned by the agents upon the Olympic's arrival, he protested that they had a permanent home in England.

It was stated at the custom house that the papers in the case would be sent to the United States district attorney here tomorrow.

Dunlap is a son of the late Robert Dunlap, hat manufacturer.

SOME "DON'TS" ISSUED FOR XMAS SHOPPERS

New York, December 4.—The police department prepared for the Christmas season today by assigning extra detectives to guard shoppers and issuing the following list of "don'ts:"

"Don't receive and pay for C. O. D. packages until you have examined the contents.

"Don't display money.

"Don't leave your handbag in the baby carriage under the pillow.

"Beware of persons who call after the delivery of a package representing that the package has been delivered by mistake.

"Don't purchase jewelry on the street.

"Don't carry your purse in your hip pocket.

"Don't be hoodwinked by any person who claims you have dropped your handbag and shows you a pocketbook containing money. Be sure that you have your pocketbook, for this is a swindling game.

"Don't leave the room of your apartment in which a messenger delivers a package to show the contents to another member of the family and permit the delivery messenger to await your return.

"Don't enter into coin matching games on the street."

GIVEN RIGHT TO VOTE, SHE DOESN'T WANT IT

Savannah, Ga., December 4.—(Special.)—Mrs. C. B. Younglove, whose home is in Savannah, but who is registered and entitled to the ballot at Boulder, Col., enjoys the distinction of being the first Savannah woman to vote under equal suffrage. And strange enough, she voted just once and decided that once was enough.

"Although I voted once," she said, "I am not a suffragist, and I think more than ever that a woman's place is at her home. It was just after women were given the vote in Colorado that there was an election in Boulder to determine whether the city should go dry or wet. I said that it would be my last vote, and it will."

GEN. SCOTT EMBRACED BY NAVAJO INDIANS

Albuquerque, N. M., December 4.—He-Sho-She, the chief, and seven Navajo Indians, affectionately embraced General Hugh L. Scott, United States army, when he told them goodbye at the county jail in Gallup last night. This was the Indian way of telling General Scott he had won their confidence. General Scott quelled the recent incipient uprising on the Navajo reservation by inducing the renegades to surrender after a parley of thirty-six hours.

General Scott returned to El Paso to resume command of the cavalry division on the Mexican border.

There's Big Opportunity for You in Truck, Stock or Dairy, in

Quitman and Brooks County

The farmers' ideal is a good soil, in a healthy climate where crops grow twelve months in the year. They are in Brooks County.

The banner meat county. The banner peanut county. The real watermelon home. Half million cotton crop volume. The banner truck county.

You can get back to the farm under ideal conditions. Good neighbors, good schools, good roads, good market facilities. There's a fine welcome waiting for responsible and earnest farmers. Write for special information about any matters in which you are interested.

Brooks County Industrial Club, Quitman, Georgia.

Let the Yuletide spirit and patriotism mingle in the choice of your Christmas presents---Save this Coupon

COUPON

Save it for a Copy of

THE PANAMA CANAL

by Frederic J. Haskin

Author of "The American Government"

The Atlanta Constitution, Dec. 5, 1913

Colonel Goethals says: "Accurate and Dependable"

HOW TO GET THIS BOOK

On account of the educational value and patriotic appeal of this book, The Constitution has arranged to distribute a limited edition among its readers for the cost of production and handling.

It is bound in heavy cloth. It contains 400 pages, 100 illustrations and diagrams, an index, and two maps (one of them a beautiful bird's-eye view of the Canal Zone in four colors). IT IS ACTUALLY a $2.00 VALUE.

Cut the above coupon from six consecutive issues of the paper, present them with 50 cents at our office, and a copy of the book is yours. Fifteen cents extra if sent by mail.

OUR GUARANTEE: This is not a money-making scheme. The Constitution has undertaken the distribution of this book solely because of its educational merit and whatever benefit there is to be derived from the good will of those who profit from our offer. The Constitution will cheerfully refund the price of the book to any purchaser who is not satisfied with it.

PRESENT SIX COUPONS OF CONSECUTIVE DATES

FIFTEEN CENTS EXTRA IF SENT BY MAIL

MRS. PANKHURST TAKEN BY THE ENGLISH POLICE

Militant Suffragette Arrested on Board Liner—She Vainly Protested.

Plymouth, December 4.—Wind and sea today helped the police evade suffragists who had planned to prevent the re-arrest of Mrs. Emmeline Pankhurst upon her return from America.

A heavy sea was running when the Majestic anchored. The waves, while they did not affect the powerful police tug, were too much for the little motor boat which the militant suffragettes had engaged to head off the policemen. The occupants, who included "General" Mrs. Flora Drummond and other leaders, were drenched before they reached the liner.

The Majestic, under police orders, had anchored outside the breakwater. The sea delayed the little suffragette warship so much that it did not arrive at the side of the big liner until the police were leading Mrs. Pankhurst down the gangway. The militants shouted to her through their megaphones, "Don't land! The 'cats' are after you!"

Mrs. Pankhurst protested against her arrest, and asked to see the warrant. It was explained to her that, under the "cat and mouse" act, no warrant was necessary.

Six policemen and a wardress boarded the steamer to prevent any of the passengers interfering with the officers delegated to make the actual arrest.

In the meantime the ordinary tender on which were many suffragists armed with clubs was kept standing off, and the armed bodyguard was rendered helpless.

Suffragettes were on guard outside all the prisons in the southwest of England to which it was thought Mrs. Pankhurst might be taken. During the night, at Bristol, the women sentries were attacked by a hostile crowd, and several persons were hurt.

Militants Made Protest.

London, December 4.—Militant suffragettes of London, who had planned a great demonstration to welcome Mrs. Pankhurst, arranged today to turn it into a meeting of protest. Threats of vengeance against the authorities were heard when it was discovered that Mrs. Pankhurst's captors had eluded the suffragette rescue party at Plymouth.

Mrs. Pankhurst in Exeter Jail.

Exeter, England, December 4.—Mrs. Emmeline Pankhurst, militant suffragette leader, was lodged today in Exeter jail. The police who arrested her on board the Majestic on her arrival from New York outwitted the women sympathizers who had been watching to rescue her arrest. After she and the officers landed from a tug at a dock on the Tamar river, they started off in the direction of London, but afterwards changed their route and made direct for this city.

A HAPPY CHILD IN JUST A FEW HOURS

If Cross, Feverish, Constipated, Give "California Syrup of Figs."

Mothers can rest easy after giving "California Syrup of Figs," because in a few hours all the clogged-up waste, sour bile and fermenting food gently moves out of the bowels and you have a well, playful child again. Children simply will not take the time from play to empty their bowels, and they become tightly packed, liver gets sluggish and stomach disordered.

When cross, feverish, restless, see if tongue is coated, then give this delicious "fruit laxative." Children love it, and it cannot cause injury. No directions what ails your little one—if full of cold, or a sore throat, diarrhoea, stomachache, bad breath, remember, a gentle "inside cleaning" should always be the first treatment given. Full directions for babies, children of all ages and grown-ups are printed on each bottle.

Beware of counterfeit fig syrups. Ask your druggist for a 50-cent bottle of "California Syrup of Figs," then look carefully and see that it is made by the "California Fig Syrup Company." We make no smaller size. Hand back with contempt any other fig syrup.

9,000 MEN SEEK JOBS UNDER MAYOR MITCHEL

New York, December 4.—It is reported that 9,000 applications for positions under the forthcoming administration of Mayor-elect John Purroy Mitchel have been filed at city hall. "It reminds me," said Borough President George McAneny, "of the saying of President Hayes that Carl Schurz was fond of repeating. 'Every time you appoint a man to public office you make nine enemies and one ingrate.'"

Best Lump Coal $4.75. "Piedmont Coal Co., 1023."

Terminal District

AUCTION

Dec. 12,—10 a. m.

Bankers, financiers, brokers, conservatives—

and we can tell their names, too

have bought as far as four blocks beyond the F. M. Stocks property (inland) (no railroad), and paid $200 and up per foot. Because of the Stocks Development.

WHY?

BECAUSE the Stocks property has the railroad.

BECAUSE it is central property.

BECAUSE Stocks property is worth a thousand dollars and more.

BECAUSE Stocks property in 5 years will be built upon and improved.

BECAUSE in 5 years Stocks property will be worth $2,000 per foot.

THAT'S WHY

Remember, Stocks property has the eight railroads in it now.

Remember, some great cities never will have eight railroads!

Remember, you must get in ahead of the development in order to get the big increases.

JUST REMEMBER!!

Plats and Information

FORREST and GEO. ADAIR

EDWIN P. ANSLEY

VOTES FOR WOMEN FOUGHT BY WOMEN

Anti-Suffragists Heard by Congress Committee--Tactics of the Suffragists Are Denounced by Speakers.

Washington, December 4.—Women opposed to equal suffrage had their inning today before the house committee on rules to protest against the resolution championed by the women suffragists and which would create a suffrage standing committee in the house of representatives.

Scores of women from various parts of the country, marshalled by Mrs. Arthur Dodge, of New York, appealed to the committee not to grant the suffragists plea. Tomorrow the suffragists will be given an opportunity to answer the attack. Mrs. Catherine Waugh McCulloch, of Chicago, having been chosen to sum up the case.

Calls Dr. Shaw a Person.

Though the anti-suffrage women occupied much of the day, their argument was closed by a man, Everett P. Wheeler, of New York, representing the Man Suffrage association. Holding aloft a picture of Dr. Anna Howard Shaw, president of the National American association of Woman Suffrage, Mr. Wheeler said:

"When I saw this person here yesterday she knocked me slenched fist and declare: 'We demand our rights,' I said to myself, 'Clenched fists mean fight.' The manhood of this nation has been trained to respect and revere womanhood and I claim that for American manhood today, but if we are challenged to fight this movement there will be blows to give as well as blows to take."

Mr. Wheeler paid a tribute to Miss Jane Addams, who addressed the committee yesterday on behalf of equal suffrage, and declared that it was an ill day for the nation when Jane Addams did divert her attention to philanthropy for suffrage.

Arouses Contempt for Women.

Charles J. Underhill, of Massachusetts, representing a men's league, declared that the suffragists were seeking the suffrage committee for political influence it will give them in their campaign.

Mr. Underhill added that the suffrage movement had aroused "contempt, familiarity and ridicule," for women. He asserted that where the suffrage advocates began their work about legislative halls they were invariably addressed as "Mrs." and "Miss."

"Now," said Mr. Underhill, "the men champions of suffrage speak of the suffrage workers as 'maud,' or 'your wife,' Mrs. So-and-So, or 'Sweet Alice,' or 'Dear Susan,' and the like."

Mrs. P. D. Oliphant, secretary of the New Jersey association opposed to woman suffrage, said her organization was less than two years old, with a membership of more than a thousand women, 90 per cent of them wage-earners. She said she had been campaigning among the grangers of her state whom she found, both men and women, to be unalterably opposed to woman suffrage.

"They recognize," she declared, "that woman suffrage means the doubling of the foreign vote and is a forerunner of socialism, which aims to plant the red flag over the red, white and blue."

Called Them "Pikers."

Speaking of a suffrage meeting held in New Jersey, Mrs. Oliphant said that the suffragists stormed the anti-suffrage headquarters and "called us liars, pikers and reactionaries, words which do not indicate sobriety of thought or womanly achievement."

Miss Alice Buch, of Trenton, N. J., a factory girl who is one of the hundred girls want the ballot and they did not believe the suffragists' argument that if women had the ballot women's wages would be increased.

"It would be better," she said, "for the men to get increased salaries that they might take the work of the girls out of the factories."

Miss Ella Brehant, of the District of Columbia, declared that the lack of the ballot was not responsible for low wages of women, but rather their lack of skill. Women improved their wages by education, she said, and not by the exercise of the franchise.

That the efficiency of the electorate would be decreased rather than increased by equal suffrage was asserted by Mrs. Lucy J. Price, of Cleveland, Ohio, who contended women of the non-intelligent class would vote just as their husbands are voted now by their leaders. She argued that the states would settle the suffrage question for themselves.

Miss Emmeline Pitt, of Pittsburg, secretary of the Trades Central council, declared that "not 75 per cent of the American working women are interested in the ballot."

"True," she said, "the American Federation of Labor, with which I am affiliated, has indorsed woman's suffrage, but it has no woman on its executive board, and I declare that if the American Federation would take a referendum vote to the trade unionists of this country, it would find 80 per cent of them opposed to the ballot for women."

Women and Saloons.

The liquor question was discussed by Mrs. F. J. Goodwin, of New Jersey, who cited examples of the triumph of the liquor interests where women have the ballot. In California, she said, 37 out of 57 cities where women voted favored the saloon—and in Los Angeles the vote was 3 to 1 in favor of the saloon. None of the districts having registered women in the majority. Eight out of nine prohibition states in the union, she said, still have male suffrage alone.

Miss Ella Dorsey, of the District of Columbia, said that men who control government ever have and ever will be influenced by good women. "Since Eve spoke to Adam in the Garden," she added, "no woman ever lacked an opportunity to make herself heard. If women have workable ideas men of our country will make them into laws."

WITH BIG PARADE CORN SHOW CLOSES

Continued From Page One.

that it was a wonder to many in the audience that they should be able to handle a plow or to grow corn at all. Yet each of these boys had made more than 100 bushels on his acre of ground.

Hardly less remarkable was the story told by Miss Erin Dooley, the little 12-year-old girl from Oconee county, as to how she had raised more than 2,000 pounds of tomatoes on a tenth-acre of ground, netting by her canning work from that small parcel of land $91.50.

The Afternoon Parade.

In the afternoon at 2:30 o'clock, the parade, which was the feature of the corn show, which was witnessed by more people than any other, was organized at the Auditorium-Armory. General A. Van Holt Nash, head of the militia of Georgia, acted as grand marshal.

At the head of the parade came the Fifth regiment of Georgia infantry, with their regimental band. Then followed the cadets from the Marist college, and the Georgia Military academy. After that was a battalion of boy scouts under their scout master.

Then followed the corn club boys, almost 1,000 in number, the leaders being in advance, bearing banners indicating their counties and the number of bushels of corn which they had raised. Some of these boys were so small that they were barely able to hold aloft the banners entrusted to their hands.

After that came the boys of the Boys' high school and of Tech high and of a number of the grammar-grade schools of the city, being marshaled by Superintendent W. M. Slaton. Then followed the canning club girls, the leaders being in a carriage furnished by the governor.

A number of carriages containing specially invited guests brought the parade to a close. In these carriages were Brigadier General R. K. Evans, U. S. A.; State Commissioner of Agriculture J. D. Price, Secretary of State Phil Cook, Mayor James G. Woodward, President Wilmer L. Moore and Secretary Walter G. Cooper of the chamber of commerce, Henry G. Hastings, J. Phil Campbell, Dr. William Bradford, Dr. A. M. Soule and Dan Hughes, assistant commissioner of agriculture.

The line of march of the parade was from the Auditorium-Armory to the capitol, across the Washington street viaduct, down Mitchell street to Whitehall, across the Peachtree street viaduct to Houston, to Ivy, to Gilmer, to Washington and back to the capitol.

The exhibit on the first floor of the capitol was open until 10 o'clock last night, and was inspected by a large number of visitors on the final evening.

Realty in Tift.

Tifton, Ga., December 4.—(Special.) As a rule land sold by the sheriff does not bring a good price, but a tract one mile north of Tifton sold at sheriff sale yesterday brought a little over $80 an acre. There are 35 acres on the farm and they are in a good state of cultivation. Bidding was very spirited and the tract was closed out at $7,025.

Passenger Coach Burns.

Rome, Ga., December 4.—(Special.)—The second-class coach of a Central of Georgia local train running from Chattanooga to Cedartown was burned last night, 40 miles north of here, at Martindale, when a lamp exploded. Several negroes were injured by flying glass. A paralytic negro was barely rescued from the flames.

TWO HELD AS YEGGMEN CLAIM TO BE ATLANTANS

Nitroglycerin Found on Them After Safe Is Blown at Green's Cut.

Waynesboro, Ga., December 4.—(Special.)—J. T. Dove and Thomas Daly, two men arrested charged with committing the burglary and safe-blowing at Green's Cut last night, were brought to the city this afternoon. They were arrested at Augusta this morning with the goods on them—a pint of nitro-glycerin and dynamite fuse, besides checks, receipts and money belonging to the stores entered. In talking to the men both claim Atlanta as their home. Daly says he is a "rounder" out on Marietta street, near the Randall Coal and Lumber company, and Dove says he was engineer at the Georgian Terrace. Dove is a native Augustan and says he got off the train with the intention of seeing his niece at Green's Cut, but was full of whisky and met Daly and they lost their "ay." Instead of seeing his niece, they came to Waynesboro and boarded the morning Central train, where they were arrested as they entered Augusta.

Dove is known to citizens of this city and has been away from this section for about twenty years. He says he does not know how to use the nitroglycerin found on them, on the other man, Daly, is very quiet and unresponsive when questioned. He will talk about himself, but denies any knowledge of the crime at Green's Cut. It is possible these two men belong to the same set who entered the Peoples Oil company in Augusta this week and at Dudley.

The local police last night declared that they had received word from the Waynesboro officials asking them to investigate the statements of the two men held there as suspected yeggs.

Local inquiry failed to substantiate the claims of either man as to their residence in Atlanta or their employment there.

QUESTION OF RETURNS FOR THE INCOME TAX

Washington, December 4.—Treasury officials have decided what they consider one of the most important questions which has arisen in connection with the collection of the income tax—whether only persons who have income taxable under the new shall make returns, or whether every individual who makes the claim of American citizenship must certify that he is or is not taxable.

Officials believe they had power under the law to require every person in all the millions of Americans to make a return to the revenue collector of the district to claim exemption if entitled to it, but to make some showing. After long consideration, however, it has been decided that this power will not be exercised, and that returns will be required only from persons taxable. As the department develops the machinery for collecting the tax it expects a few cases of failure to report, and to prosecute offenders.

Under this decision, the returns from taxable individuals will total probably only a few hundred thousand, whereas a regulation requiring every person to make such returns would flood the collectors' offices with millions of printed forms.

FUNERAL OF MRS. HOWELL OCCURS THIS AFTERNOON

Marietta, Ga., December 4.—(Special.)—The funeral of Mrs. Archibald Howell, who died at her home here Wednesday afternoon, will be held Friday afternoon at 3 o'clock at St. Luke church, Rev. R. R. Clairborn officiating, assisted by Rev. W. C. Robertson, of Chattanooga.

Four sons of the deceased will act as pallbearers.

Interment will be in the family burying ground at the Episcopal cemetery.

200 PERSONS KILLED BY AN EARTHQUAKE

Lima, Peru, December 4.—Another serious earthquake occurred today in the vicinity of Chahuanares, capital of the province of Aymaraes, in the department of Apurimac, southern Peru. About a month ago a series of earthquakes destroyed scores of villages in this mountainous section, and resulted in the loss of more than 200 lives. No details of today's disturbances have been received, but it is believed that a volcanic eruption has occurred, or is imminent.

Griffin Camp of Woodmen.

Griffin, Ga., December 4.—(Special.) The T. W. Mitchell Camp, Woodmen of the World, at their regular meeting this week chose as officers of the lodge for the next year the following: W. C. Murch, V. C.; J. M. Basey, advisory lieutenant; W. H. Hogg, banker; M. E. Blackwell, clerk; A. S. Sevenshaw, escort; Clifford Grenshaw, secretary; Lee Crenshaw, watchman; W. C. Miles, physician; C. S. White, first manager; J. T. Green, second manager; B. B. Connor, third manager. After the election the members of the camp enjoyed a banquet, which was served in the Woodmen's banquet hall.

Raises Fine Porkers.

Raymond, Ga., December 4.—(Special.)—J. D. Askew, who resides about 1 mile from Raymond, while considerably out of the most sought after prosperous young farmers in the county, is also a prize-winner in the raising of fine porkers. He has two Poland-China and Berkshire hogs on his farm which at that will weigh over 1,100 pounds net the ton. They are said to be the largest hogs in the county.



Why
CALUMET
BAKING POWDER
Is Better

It is not alone the wonderful raising qualities, or the economy of results, or the purity, or the uniformity, or the economy, that is rapidly making Calumet the most popular Baking Powder. It is the perfect combination of all of these things.

You need only to use Calumet once to make you a constant user. Ask your grocer today—test it in your next baking. Insist on Calumet.

RECEIVED HIGHEST AWARDS
World Pure Food Exposition, Chicago, Ill. Paris Exposition, France, March, 1912



You don't save money when you buy cheap or big-size baking powder. Don't be misled. Buy Calumet. It's more economical—goes a long way—gives best results. Calumet is for economy in your milk and cake.

SHUMAKER ELECTED TO HEAD CRYPTIC MASONRY

The annual election and installation of officers of Jason Burr Council, No. 13, Royal and Select Masters, was held in Masonic temple, Wednesday evening, December 3, and the following officers

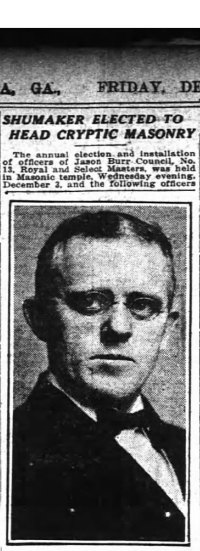

D. E. SHUMAKER,
Elected thrice Master of Jason Burr Council, Masons.

were elected and installed for the coming Masonic year:

David E. Shumaker, thrice illustrous master; Ferry L. Blackshear, deputy master; Charles F. Ficso, principal conductor of work; Augustie P. Tripod, treasurer; Lee Hoyt Williams, recorder; Lester S. Crane, captain of the guard; Lefoy Gregory, conductor of council; William J. Mills, steward; James M. Pullen, sentinel.

At the close of the installation ceremonies a past master's jewel was presented to the retiring master, William S. Richardson, by Thomas H. Jeffries. Other addresses were made by prominent Atlanta Masons.

MOTORCYCLIST FAILS TO STOP WHEN HE KNOCKS DOWN YOUTH

John Lamar, a white youth, was run down and seriously injured last night, as he attempted to cross Decatur street, just below Five Points, by a motorcycle ridden by R. O. Miller, an employee of the Johnson-Gewinner company, of Forsyth street.

Lamar was knocked into the gutter by the machine, and when he was picked up he was unconscious. The Grady hospital ambulance was called, and physicians declared that the youth had sustained a fractured hip.

Miller, who was riding the machine, failed to stop, following the accident. Bystanders gave the police a description of the machine and the rider, and Miller was arrested later at his place of employment. He was held under a suspicion charge.

Thomasville Odd Fellows.

Thomasville, Ga., December 4.—(Special.)—Pine-wood lodge, I. O. O. F., of this city at its meeting this week elected officers for the ensuing term, consisting of J. C. Cash, noble grand; W. B. Brown, vice grand; R. M. Cardwell, secretary; W. H. Burch, jr., treasurer; W. M. Singletary, trustee; S. W. Davis, degree captain. The lodge of Rebekahs also elected its officers at their meeting this week: Mrs. Annie Zangwill, noble grand; Miss Audley Wood, vice grand; S. W. Davis, secretary; B. M. Zangwill, treasurer.

Mrs. E. J. Harris, Griffin.

Griffin, Ga., December 4.—(Special.) The funeral of Mrs. E. J. Harris, who died here yesterday at her home on North Thirteenth street, occured today at the family burying grounds in Pike county at old Hebron church, Rev. R. A. Brindle conducting the services. Mrs. Harris, who is survived by her mother, four children, three brothers and one sister, had been ill only a few days.

Mrs. E. B. Womble, Athens.

Athens, Ga., December 4.—The body of Mrs. Edgar B. Womble, of Jacksonville, was brought to this city, her former home, this morning and the burial service in Oconee cemetery was attended by a large number of friends. She was formerly Miss Grace Lucus, of this city married only a few years ago, and when a girl here was a universal favorite socially.

Election in Griffin.

Griffin, Ga., December 4.—(Special.) The election of city officials for the ensuing year, which has just occurred, resulted in the electing of the following men, 195 votes being polled: W. Bill Brewer, first ward; G. L. English, second ward; E. P. Edwards, third ward, and E. S. McDowell, fourth ward. These new officials will be installed next Tuesday night.

Lithonia Odd Fellows.

Lithonia, Ga., December 4.—(Special.)—Sheffield Lodge, No. 488, I. O. O. F., held their annual home-coming at their lodge Pleasant Hill church, this place, today. A large crowd was present. J. E. Bodenhamer, of Decatur, Ga., grand conductor of the grand lodge, made the principal address at the morning session. Dr. J. J. Stephenson and Charles O. Smith spoke in the afternoon. A splendid dinner was served by the ladies of the community at noon.

WANT $200,000 ON NEW HOSPITAL

Baptists to Start a Campaign in January to Begin Half-Million-Dollar Institution.

Plans to erect a $500,000 Baptist hospital in Atlanta, which will be the equal of the Johns Hopkins hospital in Baltimore, were laid yesterday afternoon at a dinner at the Winecoff, where a number of leading Baptists of the state discussed the project.

On January 15, of the coming year, a campaign will be started to raise $100,000 in Atlanta and to raise an equal amount among Baptists elsewhere. From this nucleus the Baptists intend to erect their first building.

The present Baptist hospital in Atlanta is the one purchased by the Georgia Baptist convention. It was started as the Tabernacle infirmary by Dr. Len G. Broughton. The decision was made Thursday to have the trustees of this institution secure an option on land for the new hospital, and later, when the time comes to sell the present building, erect a new plant.

Want Best in South.

There was a spirit of enthusiasm at the meeting Thursday that was best expressed in the words of Fred Coolidge, who was re-elected Thursday as chairman of the board of trustees of the Georgia Baptist hospital, the present institution.

"We want a hospital the equal of any in the south," said Chairman Coolidge. "We have started our plans to get the best advice and opinions by the best physicians in Atlanta and the state as to what comprises the most up-to-date equipment for such a hospital as we intend to build; we are going after the money and we intend to get it. We want to make our operating room a model for those to be built afterwards."

Dr. Charles W. Daniel, pastor of the First Baptist church, offered the resolution that put the movement in concrete form. He was enthusiastically seconded by Dr. John E. White, pastor of the Second Baptist church; Dr. William Russell Owen, pastor of the Capitol Avenue Baptist church, and many others.

Showing the interest in south Georgia for the movement, J. P. Norman, of Norman Park, Ga., who recently gave $50,000 to Norman Park institute, pledged himself to "go the limit" for the institution.

Added $ 810 Church.

"The first money I ever gave for a work like this was when I was 16, and subscribed toward a little church building that only cost $10," said Mr. Norman. "The latest money I have given was toward a school that cost $100,000, and I am ready to stand behind this great Baptist movement."

Atlanta physicians and attorneys were represented at the meeting, and pledged their hearty support to the movement. J. P. Nichols, a capitalist, of Griffin, promised his hearty support and strongly indorsed the move.

"If you Baptists will give us a half-million dollar hospital, we Atlanta doctors will fill it with patients," said Dr. Marion Benson, on behalf of the physicians of Atlanta. A round of laughter and hearty applause followed Dr. Benson's speech.

Drs. William E. Campbell, Moses G. Campbell and T. C. Dawson also made speeches pledging the aid of Atlanta physicians to the enterprise and telling of its need.

$150,000 Fire at Shreveport.

Shreveport, La., December 4.—The main offices and warehouse of the Hicks company, wholesale grocers, was burned early today with a loss estimated at $150,000. The loss is covered by insurance. The fire originated on the second floor, where matches were stored.



No Southern smoker who tries SOVEREIGN can fail to note the better quality. The remarkable increase in sales proves this. "QUALITY TELLS."

SOVEREIGN is produced by the greatest tobacco organization in the world—to please the most critical smokers in the world—Southerners.

SOVEREIGN has broken all records for popularity in the South, because Southern smokers have found SOVEREIGN better than the best of their old brands.

SOVEREIGN has the wonderful flavor and fragrance of the highest type of Southern-grown Old Belt tobacco—aged and blended to a smoothness and mellowness that are a revelation of enjoyment.

SOVEREIGN has the most expensive cigarette paper ever imported from France. You can smoke a SOVEREIGN without constantly relighting, because this fine paper burns evenly—no smouldering or "going out".

SOVEREIGN will realize your ideal of cigarette satisfaction. Smoke one today.

The American Tobacco Co.

"QUALITY TELLS"

There Are No Better Trains to
FLORIDA
Than the Electric Lighted, Vestibuled
Dixie Flyer
AND
South Atlantic Limited
Sleeping Cars
Library Observation Car
Coaches
Leave Atlanta From Terminal Station Daily at 8:30 P. M. and 10:10 P. M.
Arrive Jacksonville 7:50 A. M. and 8:50 A. M.
Winter Tourist Rates
For Further Particulars Ask the Ticket Agent
Central of Georgia Railway
Fourth National Bank Building
Cor. Peachtree and Marietta
Phone Main 490

Protect Yourself!
Get the Original and Genuine
HORLICK'S
MALTED MILK
The Food-drink for All Ages.
For Infants, Invalids, and Growing children. Pure Nutrition, up building the whole body. Invigorates the nursing mother and the aged. Rich milk, malted grain, in powder form.
A quick lunch prepared in a minute. Take no substitute. Ask for HORLICK'S.
Not in Any Milk Trust

Buster Brown Camera $2.00
A perfect machine—satisfaction guaranteed. Size picture 2¼x2¼. Leather covered; all metal parts highly polished. Loads in daylight; for 12 pictures on a film. Mailed on receipt of price. Send for catalog C.
E. H. CONE, Inc., 2 Stores, Atlanta.

WHY WORRY
ABOUT QUICK DELIVERY WHEN
MILLER'S MONARCH MESSENGERS
WILL DELIVER YOUR GOODS PROMPTLY FOR LESS THAN YOU ARE PAYING FOR PRESENT SERVICE?
98 BOTH PHONES 98

SANTAL-MIDY
These tiny Capsules are best to cure kidney troubles without inconvenience. Avoid cheap substitutes. Sold by druggists. Refuse substitutes. Insist on MIDY

INDIGESTION, GAS OR SICK, SOUR STOMACH
Time "Pape's Diapepsin!" In Five Minutes All Stomach Misery Is Gone.

"Really does" put bad stomachs in order—"really does" overcome indigestion, dyspepsia, sourness, distress, gas and sourness in five minutes—that—just that—makes Pape's Diapepsin the largest selling stomach regulator in the world. If what you eat ferments into stubborn lumps, your belch gas and eructate sour, undigested food and acid, your head is dizzy and aches, breath foul; tongue coated; your insides filled with bile and indigestible waste, remember the moment "Pape's Diapepsin" comes in contact with the stomach all such distress vanishes. It's truly astonishing—almost marvelous, and the joy is its harmlessness.

A large fifty-cent case of Pape's Diapepsin will give you a hundred dollars' worth of satisfaction or your druggist hands you your money back.

It's worth its weight in gold to men and women who can't get their stomachs regulated. It belongs in your home—should always be kept handy in case a sick, sour, upset stomach during the day or at night. It's the quickest, surest and most harmless stomach doctor in the world.

THE CONSTITUTION

Established 1868.

THE STANDARD SOUTHERN NEWSPAPER

Published Daily, Sunday, Tri-Weekly

CLARK HOWELL, Editor and General Manager.
W. L. HALSTEAD, Business Manager.

Directors: Clark Howell, Roby Robinson, Albert Howell, Jr., E. R. Black, H. W. Grady.

Entered at the postoffice at Atlanta as second-class mail matter.

POSTAGE RATES:
United States and Mexico.
10 to 12-page papers, 1c; 12 to 24-page papers, 2c; 24 to 36-page papers, 3c; 36 to 66-page papers, 4c.

ATLANTA, GA., December 5, 1913.

SUBSCRIPTION RATES.
By Mail in the United States and Mexico.
(Payable invariably in advance.)

	1 mo.	6 mo.	12 mo.
Daily and Sunday	60c	$3.25	$6.00
Daily	50c	2.75	5.00
Sunday	...	1.25	2.00
Tri-Weekly	...	...	1.00

By Carrier.

In Atlanta 15 cents per month or 12 cents per week. Outside of Atlanta 60 cents per month or 14 cents per week.

J. R. HOLLIDAY, Constitution Building, sole Advertising Manager for all territory outside Atlanta.

The address of the Washington Bureau is No. 1737 S Street, N. W., Mr. John Corrigan, Jr., staff correspondent in charge.

THE CONSTITUTION is on sale in New York city by 2 p. m. the day after issue. It can be had at Hotaling's Newsstands, Broadway and Forty-second street (Times building corner), Thirty-eighth street and Broadway and Twenty-ninth street and Broadway.

The Constitution is not responsible for advance payments to out-of-town local carriers, dealers or agents.

GO SEE THIS PROPHECY.

Over in the state capitol there is a prophecy of the wealth that is to be for the state of Georgia. Men and women of Atlanta who think and plan in the terms of the future will do well to pay the statehouse a visit. The prophecy to which we refer is the annual corn show of the Corn club boys of Georgia, in conjunction with work of similar character that is enlisting the enthusiasm of an increasing host of the farm girls of Georgia.

No state is stronger and no state is wiser and no state is wealthier than its agricultural producers. Old Adam Smith laid down the principle that all wealth is based on the soil. In a few unimportant particulars we have improved on that master of economics, but his premise regarding the soil still holds good and will as long as the soil is, for reasons that are perfectly obvious.

Up to within twenty years ago almost every branch save one of the world's activities was going forward with feverish impetus, aided by science and fathered by efficiency. That glaring exception was agriculture. The factory and the counting room had each registered marvelous advances in the manner in which output was increased and cost lessened. With sporadic exceptions, farming was at a standstill. The old methods of the forefathers clung to us with a curious tenacity. Great improvements were, of course, invented in farm machinery. The gin, the harvester and the gang-plow, to mention no others, were revolutionizing influences. But the great masses of the farmers had not been awakened to the opportunities that knocked at their door in aid from the laboratories, in aid from the study, in intensive methods, in seed selection, in a dozen other directions.

We presented the anomaly, in other words, of striding forward with seven league boots in every direction but that one most important of all—the direction of greater efficiency and less cost and less effort in producing the crops that feed and clothe mankind. Today sees the gradual remedying of that fundamental defect. In America the farmer is awakening to his advantages. In Georgia scientific and diversified farming has come to stay and improved methods furnish the keynote to the universal effort.

The movement embodied in the boys' corn clubs is among the healthiest symptoms of the awakening. We are reaching down from the seats of the mighty, the students, the financiers and the captains and kings of industry, to teach the boy the business and profit and lure of farming while he is yet in his receptive years. This year in Georgia eighty-seven boys raised 100 bushels of corn to the acre, where last year the number totalled only sixty-nine. The significance of this fact is unmistakable. Along with the fact that more than 1,000 young Georgians will distributed throughout the state are exhibiting at the Corn show, it means that we are breeding a race of farmers that will farm intelligently; that can differentiate between the glamor of the city and the substance of the farm; that will remain on the farm and make a fortune, or at least a substantial competence there, instead of adding to the perplexities and futilities of the city; that will eventually multiply our wealth at its source, for the reason that they are working at the source itself; that will ultimately lift the average of our citizenry through feeding it with a vital mixture of brains and properly directed energy.

The Corn show has this day only to run. Go over to the capitol and see Georgia's destiny foreshadowed in the exploits of those young genii of the acres.

GEORGIA'S "BIG BUSINESS."

The "big business" of Georgia, including the railroads, the public service and other corporations, have a definite stake in the success of the Georgia State Chamber of Commerce. The success of that organization is wholly dependent upon proper and quick financing.

Every carrier that hauls a passenger or a pound of freight is interested in increasing the number of passengers to be hauled and the volume of traffic to be handled. The chamber of commerce promises to secure results in both directions, by increasing Georgia's industrial and commercial army, by planting more factories and by increasing farm products.

The same basic principle applies to the connection between the organization and corporations other than railroads and business interests generally in Georgia.

The state needs the chamber of commerce. This is not enough. Considering their stake in the matter they should not stint in their financial co-operation. The money thus invested is as sound an investment as a dollar put into the promotion or industrial department of a railroad or the publicity campaigns of any corporation.

A MEXICAN JOKER.

There remains in the melancholy City of Mexico at least one individual with a sense of humor that is Rabaleisian where it is not truly diabolic. His knowledge of one type of man-nature is convincingly profound. These facts were practically demonstrated by one of his exploits that crept into a recent Associated Press dispatch.

Notoriously, Huerta has trouble inducing enlistments in his army. Whatever disposition may have at one time existed to face rebel bullets has been dissipated by that same instinct that leads rats to forsake a sinking ship. In his desperation the dictator has been resorting to every shift and subterfuge to feed his dwindling forces. Just when the recruiting officers were at their wit's end the other day, a man with real brains came to their rescue.

On the outside of a "movie" in one of the more obscure city districts, he caused to be posted a huge sign reading, "For Men Only." Now, it is a fact inflexibly established by natural history that a legend of that character will induce certain loose-minded types of men to swarm in the direction of a curtain, it appeals to their less commendable traits of curiosity. Hardly had the sign been flung to the breeze before the "rough-necks," and they have them in all countries, fought for a chance to get into the theater. The auditorium was a tiny one and would hold only sixty-five, but even then it was packed to suffocation.

So far so good. The victims were trapped, but now to give semblance to the plot. The first reel displayed an intensely religious picture. This wasn't what the crowd had bargained for, but it waited with more or less tolerance. The next reel was even more markedly spiritual. Then, with relative mildness, the audience made known its protest, bantering the operator and inquiring why they had been "stung." This was all the conspirators wanted. From four sides stalwart police rushed down on the bewildered mob, cracked heads right and left and carried pit, peanut and bonbon down to military headquarters on the charge of "rioting." Before any of the stunned unfortunates had time to phone for friends or roll a cigarette they had been haled before a drumhead court-martial and sentenced to the federal army. So simply because their evil curiosity got the better of them they will henceforth stop bullets from the heels of Carranza or Zapata, as the case may be. The fact that men dragooned in this fashion are as likely to catch bullets in the back as in the front has nothing to do with the case.

Incidentally, felicitations to Mexico's practical joker.

BOUND TO COME.

Elsie de Wolfe, the actress, has simply anticipated some other American in her suit brought to test the constitutionality of the income tax act now worrying so many people in this country.

As nearly as possible the law is drawn to meet the requirements of the constitutional amendment which is its authority. But no one supposed it would run the gauntlet without at least a show of legal opposition.

The care with which the amendment itself was drafted and, subsequently, the bill that vitalizes it, precludes any considerable fear that the law will be overturned. But it is just as well that all quibbles be settled, that the government itself, no less than those affected, may proceed about collection with a smooth mind.

The economic administration doesn't waste words, even in presidential messages.

Congress is trying to prove that there really is such a thing as perpetual motion.

"Fathers' Day" will come at Christmas, when he will get more slippers than he will have time to wabble in.

For a man who is between the devil and the deep sea Johnnie Lind preserves his equilibrium wonderful well.

We give Huerta the credit for being as game as some of our own unresigned office-holders.

Congress puts on grim determination when President Wilson says: "Now, look pleasant, please!"

Huerta climbed high, but with all those revolutionists swarming around him it's pretty hard to pick a soft place to fall.

Just From Georgia

By FRANK L. STANTON

What the Wind Says in the Night.

I.

The little fellows fear to see the waning of the light;
They cannot read the winds' dreams when it's sighing through the night;
For the wind is a wild wanderer, in darkness doomed to roam,
And the little children whisper, "The cold wind has no home!"



II.

He shakes the rattling panes and knocks when the dark hours begin:
"I have no home in all the world; sweet children, let me in!
The bleak hills stand like phantoms—so far to break o' day!
I've blown the dim moon from the sky and cannot find my way!"

III.

"Pass on, O Wind, and leave us!" the little children cry:
"Why did you blow the moon out, and leave the stars to sigh?
'Tis the time of Christmas stories, and the Lord would have 'em be.
We're waiting for the Christmas bells: O homeless Wind, goodnight!"

* * * * *

Billville Holiday Notes.

Some unknown miscreants destroyed three moonshine stills the other night. Brethren, this lawlessness must cease.

A holiday party of seven widows came by parcel post Tuesday, and all the old bachelors have left town.

The Fathers of this community have handed over their bank-books to their families and are now as poor, personally, as the Lord would have 'em be.

Turkeys for the poor may be left at this office—and the Lord knows we're about the poorest mortal in the whole county.

* * * * *



* * * * *

The Still Brother.

I.

Whatever weather the good Lord sends
I'm here for to take it all;
Even the sadness as my friends,
And the snowflakes as they fall.
The Lord's a-runnin' it as he will
An' I'm the one that's a-keepin' still.

II.

Ef ever I had my way it's
What would the old world do
As I took my stand on the Lord's own land
To make the world brand-new?
I'd soon be laid on the highest shelf,
An' they'd pray . . . "Lord, run your world yourself!"

* * * * *

A First Railway Ride.

The Pleasant Valley correspondent tells of Uncle Poke Long's first ride on a railroad train:

"When he saw they were approaching the mountain between here and Humidity at a high rate of speed, Uncle Poke began to entertain some fears. But when they bored right into the side of the mountain by way of the tunnel he began to wish he was safe at home. When they rolled out into the open air once more Uncle Poke gazed at the hole from which they had just emerged and exclaimed: 'If she'd a dipped just a little we'd a penetrated the bowels of the earth.'"

* * * * *

Renewed.

The Christmas skies above us,
And we do not dream in vain
Of a land as bright
As the morning light,
And our hearts grow young again.

Even as little children
We walk the old-time ways,
And memory seems
Where the firelight gleams
Like a friend of other days.

* * * * *

The Only One.

Philosopher Gomez Davies tells of a young man in Concella who is starting in right even before the marriage ceremony is performed. He goes every morning to the home of his fiance and builds a fire in the furnace for her.

* * * * *

The Brighter Country.

Left the land of Tribulation
Long ago, one day;
In the shadows we were dreaming
Of a brighter day;
And we found it where the winter
Blossomed like the May.

* * * * *

A Note of Joy.

The trouble is, when Joy keeps open house his door sill is crowded so hasn't elbow room to play the fiddle for the world to dance.

* * * * *

New Light on Lincoln.

The Gainesville Register has a schoolboy's composition brings to light a new fact in the life of Lincoln: "He was born in a log cabin and helped his father build."

* * * * *

Make No Mistake.

Care has now a holiday,
Far away hell roars;
Happiness can't miss the way:
The sign's out: "All at Home!"

* * * * *

Enough Said.

"One of our leading citizens left home two weeks ago and his wife hasn't heard from him since," says The Adams Enterprise. "He merely left a note which read: 'Gone to Mexico to get peace.'"

* * * * *

A Sable Opinion.

Talk erbout yo' Chris'mus gif'—
Write it on de wall:
A 'possum on a Chris'mus Tree
Is des de bes' of all!

* * * * *

The World-Music.

Listen, and you'll hear the world's heart beat in the Christmas season, and your own heart will keep time to "the sad music of humanity."

A Story of the Moment

By WALT MASON, The Famous Prose Poet.

FOOLS AND THEIR FOLLY.

"I think Jim Bungalow is a great fool for marrying Sophronia Gooseworthy," observed the professor. "She is twice as old as he is, and she has a temper that would make a wasp's nest seem mild and temperate. Jim might have had his choice of a dozen attractive women, and yet he was fool enough to marry Sophronia."

"I am willing to admit," said the village patriarch, "that I never found Sophronia fascinating, and if I were in the market for a wife I'd think several times before inviting her to become my bride. Yet I don't think it's ever safe to call a man a fool, and I take it for granted that Jim had reasons for marrying her, which reasons he was too chivalrous to publish in the local newspapers. I have a hunch that Sophronia is a remarkably good cook, and I have positive evidence of the fact that Jim has the appetite of an alligator. A man gifted with such an appetite is willing to overlook a whole lot in a woman, if he is convinced that she can make a cookstove do her bidding.

"I remember when my old friend, Augustus Shoemaker, married the widow Gangling. The nuptials were held in this town many years ago, and there was general consternation. The streets were fairly blocked with people who had stopped to explain to each other how great a fool Gus was. The widow was an admirable woman, but she had one failing—she was fat. She was all too small to be of any use. Everybody wondered what possessed the man to make such a remarkable exhibition of himself. But Gus seemed perfectly contented, and there was no way of making him sorry for it that I know of, after a while the town got over its indignation and began to consider other things.

"Gus worked hard and prospered, fairly wrenching his back to provide the necessaries of life for that bunch of offspring and to send them to school and make their lives a round of pleasure. His wife died, and some time afterwards he had several of his limbs broken accidentally, and became a cripple for life. Never again would he earn a round dollar by main labor. By this time some of the boys and girls were nearly grown, and they went to work with remarkable enthusiasm, learning the money to keep the home going. And until he cashed in his checks Gus had a soft snap. He just sat around the house reading and smoking and having a good time, and those assorted children waited on everything he wanted and made it their life work to see that he was comfortable and happy.

"The whole town has all this, and the very men who held up their hands in horror when Gus married the widow, and said he was the champion heavyweight fool of the United States, began to insist that Gus displayed the wisdom of the serpent when he made that excursion to the altar. I have known a dozen instances going to show that the folly of a fool often beats the wisdom of a sage.

"Everybody said that Susan Graft was a fool when she married Sol Woodberry, but Susan was as pretty as a red wagon and several thrifty young men had asked her to hook up with them, but she turned them down as fast as they came along, and then accepted Sol. Sol was considered a dub, astounded, and there was some talk of calling out the militia, for Sol was notoriously worthless. He was not known to do any kind of useful toil. He was always fiddling and tinkering around, making airships that wouldn't work, and eggbeaters that wouldn't beat. When it became known that he had used up all his wife's savings to patent a washing machine he was invented, we all held an indignation meeting and passed resolutions that the women folks have the heart out of Sol. But he didn't seem to care, and neither did his wife.

"The next thing we heard was that Sol had sold all rights to his washing machine for a good size fortune, and he and his wife packed up their belongings and went for a tour of Europe, and the town sat back and fanned itself, and hadn't a blamed thing to say for six months. I have seen so many things of that nature that I always walk around a block seven times before saying that anybody is a fool."

REWARDS.

By GEORGE MATTHEW ADAMS.

It is an Economic truth that most work is undertaken in the hope of reward, must be done without Reward, and is strenuous and well directed in proportion to the Reward. So Thaumig states in his "Principles of Economics." This condition will undoubtedly always remain true, but if you want to be among those who are in this world's Leaders in Thought and Action—

Do a little more than that for which you are Rewarded.

Fortune does more than favor the Brave. It favors the Wise. Several times before Thinkers whose Thoughts reach several miles beyond their pay envelopes. Gustavus F. Swift, local and enthusiastic in his job as a poor Butcher boy in an Insignificant New England town, and Gustavus F. Swift, founder and builder of Swift & Co., furnishing the meats and provisions for millions, is a case in point. He saw Reward BEYOND his pay envelope.

Do a little more than that for which you are Rewarded.

But remember that Money and Material Achievement is not always Success. Lincoln left next to nothing in money, but his life was an Evidence in itself of what he felt embodied infinitely more than all Material Reward. No one can earn a big job to give you in Happiness and Contentment what your own Character and Peace of Mind can.

Do a little MORE than that for which you are Rewarded.

An Early Aviator.

(From The Le Cri de Paris.)

Vedrines and his competitors complain that they are deprived of the full liberty of the air. They will perhaps be better able to hear their misfortunes when they know those of the aeronauts of the first republic. We here reproduce a document of that period:

"Paris, 26th Thermidor, and sixth year of the French republic.

"Citizen administrators—I have the honor to impart to you that I have the intention of undertaking tomorrow a long aerial journey in order to make certain scientific observations. As it is possible that the wind may cause me to reach the frontier of the republic, I come to declare to you that my intention is not to emigrate and abandon the country, but to remain there and suffered a long captivity among its enemies. I pray you to give me an act of declaration that I am entitled to a passport. Salutation and fraternity.

"Garnerin, Rue Dominique, national house of the former Jacobin, Paris."

Chinese Women at Theaters.

(From The Pekin Gazette.)

In order to prevent trouble that the various Chinese theaters and musical houses are not permitted to sell tickets to Chinese visitors with their women folk, but as there are some foreigners who wish to hear Chinese singing and music and always buy tickets for their wives and female friends and refuse to observe this rule, the owners of the musical houses and theaters have petitioned the police about the matter. In reply the chief of the police said that as foreign men and women enjoy equal rights in their own countries and are permitted to make friends with each other without restriction they should not be treated in the same way as Chinese women and girls, so the owners are permitted to allow foreign women theatergoers to sit together with their male friends, but Chinese females are still not allowed to enjoy the same privileges.

The World's Mysteries

WHERE IS ROBERT BRUCE'S HEART?

The most interesting story, related of Robert Bruce, the Scotch patriot, aside from that of the spider and its industry, is the disposition of his heart. Bruce's life was so filled with romance, that it was but natural that it should contain something romantic in its ending. As the Scotch hero lay on his death-bed in 1329 he entreated Sir James Douglas, his dear and trusted friend, to carry his heart to Jerusalem, because he had not, on account of his war with England, been able to fulfil a vow which he had made to assist in the crusade.

Sir James, weeping exceedingly, it is said, vowed on the honor of a knight, faithfully to discharge the trust reposed in him. After the king's death his heart was taken from his body, embalmed, and enclosed in a silver case which, by a chain, Douglas suspended to his neck, and then, having provided a suitable retinue to attend him, he departed for the Holy Land.

On reaching Spain Douglas found the king of Castle hotly engaged in war with the Moors, and thinking any contest with Saracens consistent with his vow, he joined the Spaniards in a battle against the Moors, but ignorant of their mode of fighting, was soon surrounded by horsemen, so that escape was impossible.

In desperation Douglas took the precious heart from his neck, and threw it before him, shouting aloud: "Pass on as thou were wont; I will follow or die." It was carried away by his friends and honorably buried in his own church of the Bride at Douglas.

Bruce's heart, it is said, was entrusted to the charge of Sir Simon Locard of Lee, who bore in his shield sorland and deposited it beneath the altar in Melrose abbey, where, perhaps, it still remains. No one is absolutely sure of it and by many persons it is believed that the entire story of its discovery in the battlefield and its conveyance back to Scotland is false.

On account of the heart incident Sir Simon changed his name from Locard to Lockheart and bore in his arms a heart within a fetterlock, with the motto "Corda serrata pando." From the same incident the Douglases bear a human heart, imperially crowned, and have in their possession an ancient sword, emblasoned with two hands holding a heart and dated 1329, the year in which Bruce died.

The reason why Melrose abbey was selected for the burial of Bruce's heart is that he had it rebuilt in the fourteenth century after it was wholly destroyed by Edward I. It is undoubtedly the heart rule in Scotland Robert Bruce's heart is supposed to have been deposited in the east end of the abbey near the site of the high altar.

For a time it was supposed that the story of the Bruce heart was a myth like so many other tales that have been told of the famous Scotsman, but when his corpse was disinterred in 1821 the breastbone was found severed to admit of the removal of the heart. The "Encyclopedia Britannica" credits Sir Walter Keith with having recovered the heart in Spain, and not Sir Simon Locard.

The standard English National Biography states that the story may be accepted as authentic; but the words with which Douglas is said to have parted with it,

"Now pass thou forth before
As thou was wont or held to be.
And I shall follow or else die,"

are an addition to the original verses of Barbour.

The persons responsible for the story of Robert Bruce's heart are Barbour, the poet, and Froissart, the chronicler, who both give the narrative of the deathbed scene, although different in some details, these two authorities agree in the main. Of the two one naturally inclines to credit the prose writer with greater accuracy, as being free from the exigencies of rhyme and metre. The chief difference between them lies in the account of how Douglas came to be charged with this famous mission.

Barbour says that the king, having sent for his chief barons to come to his deathbed told them how, remembering that these had been much innocent blood shed in his cause, he had resolved, when fortune favored him, to make an expedition against the Saracens, the foes of God. The choice of the barons fell, with one consent, on "the doughty Lord Douglas."

Froissart, however, makes the king himself name "the gentle knight Sir James Douglas" as the one to carry out his will and no one but the French historian gives pretty accurately the sense of what the dying monarch said.

LUXURIES.

By GEORGE FITCH, Author of "At Good Old Siwash."

(Copyright, 1913, for The Constitution.)

A luxury is something which is a pleasure this year, but will become a necessity next year.

Man can get along without luxuries and as long as he does so he is safe. But as soon as he adopts a luxury he cannot get along without it and has to classify it therafter as "living expenses."

When man first began his variegated career, meat and water were the only necessities, and a bed of nice soft leaves was a luxury. But after he had bedded his family down for a few leaves for a few weeks a bed became a necessity and whenever he tried to dodge the job of gathering it on a cold rainy night his wife threatened to leave him on the ground or non-support.

Ever since then man has been ingeniously acquiring luxuries and then industriously acquiring them in order to continue to get them as necessities.

There was a time when a fork was a novelty, and the man who owned one gave parties at which each guest was allowed to amuse himself with the new toy. Now no girl can get married until she has corded up several pounds of solid silver meat, dessert, oyster, celery, lobster, soup and ice cream forks.

The first man who wore a plug hat in England got great pleasure from wearing it while his friends came slowly to a boil from envy. Now plug hats are a crushing burden all over the island and men who cannot earn the money to buy one frequently go off the dock to end their sufferings.

Up to a few years ago the telephone was a luxury and people used it with pride and satisfaction in order to promote their future. Now the world is full of apoplectic men who would gladly tear the telephone out by the roots and hurl it several miles away with a low hissing sound if they could get along without it.

The automobile, two years ago was the world's greatest luxury. Now people sit sadly at home while the country club dances goes grayly on because no friend has happened by with a limousine and they have forgotten how to use their feet.



"When man first began his variegated career a bed of soft leaves was a luxury."

If luxuries would stay put they would be very nice. But it is the luxury which creeps into our hearts and pocketbooks and becomes a grim necessity that has sent the cost of living after the aeroplane record.

Recognizing these great principles, our government should pay so much for honesty that it would have to be classed as a luxury—after which it would speedily become a necessity and we would all live happily ever after.

Radium for Humanity.

(From The Baltimore News.)

Radium possesses such remarkable qualities and is so extremely rare that it would be a misfortune to the world if the deposits we have at present were used for commercial exploitation. Its enormous price prevents its use from being available except at the call of uncommon wealth. Not only on account of its rarity, but because of its possibilities in the treatment of cancer and other diseases, it may be considered a natural and proper possession of humanity as a whole. That the American deposits are to be worked under the auspices of physicians and the radium thus obtained is to be used in free clinics is a cause of especial congratulation.

He Protected the Hens.

(St. Louis, Mo., Dispatch to The New York Sun.)

A policeman in the outskirts of the city saw a man in the other and the whole farm was anything but a perfect 36.

His coat looked as if some tailor had settled an old grudge in the general fit and he fidgeted along like a person who is harboring a bee.

Suspicious, the officer pursued the man and lifted his coat. Three fowls cackling gratefully fell to the ground. The officer asked for an explanation and the portable henroop informed him that the chickens flew into his coat to get warm. The man was arrested.

Efficient Housekeeping

By HENRIETTA D. GRAUEL, Domestic Science Lecturer.

Marshmallows Improve Many Desserts.

This delicate confection has wonderful culinary possibilities, and as it is an inexpensive sweet it is a good one for home cooks.



Cake fillings marshmallow are whi and rich and favor firm quickly, but do n get hard, as egg an marshmallows are candy must be melte in a double boiler fo this and to help th dissolving process cut each cube into sma pieces with a pair o scissors. If the sheet get sticky clip them i to water from time t time, but add no wa to the candy unless th marshmallows are dry, when a few drop may be added. Eith filling, or nuts, and cake coloring to an harmonizing shade.

A second way to mak marshmallow filling and frosting is to put a cup of sugar with four tablespoons of wate until it threads from the spoon. Pour thi upon the stiffly beaten white of one egg Have eighteen fresh marshmallows cut i small pieces, stir these into the hot frostin and beat with a fork until they are dis solved and the mixture is smooth.

A delightful pudding sauce or dressing to use on stale sponge cake or angel cake is quickly made by dissolving two dozen marshmallows in a cup of hot milk. Use a double boiler for this. Whip a pint of cream and add the sweet mixture and chill it. Any preferred flavor may be used; indeed, this is the pleasant thing about marshmallows, they are delicious with any ordinary flavoring extract added and superfine with nuts and fresh fruits.

Fruit salad with marshmallow dressing is this season's newest sweet course; that it will be a popular one is assured, as it is handsome as well as good tasting. To make it cut six oranges in small bits and mix with half a can of shredded pineapple. Run a cup of English walnuts through the food chopper and add them with a cup of chopped apples. Bananas and seeded grapes may be used also if an elaborate salad is desired. Sprinkle this mixture with four tablespoons of lemon juice and put on ice while making the dressing. Cut about sixteen marshmallows in quarters and pour a cup of hot cherry juice over them. This juice may be had from any confectioner if you did not bottle any cherries last season for such uses. Have a cup of heavy cream whipped stiff and beat the fruit and dissolved marshmallow into it. Chill and pour over the fruit salad.

An ordinary cup of cocoa is transformed into a delightful beverage if a few marshmallows are added to it after it is made and just before it is poured out.

Doubtless many readers of this department have other uses for this accommodating sweet; if you will send your best recipe for a dainty dessert to me I will be glad to pass it along through this column.

Old-Time College Customs.

Early in the last century many boys at Eton, England, had to undergo a rough training. An old Etonian who left the school in 1824 described the conditions there as "worse than that of many inmates of a workhouse or gaol. To get up at 5 on freezing or thawing mornings, to keep their own floors and make their own beds; to go two-by-two to the pump for a scanty wash; to eat no mouthful of food until 9 a. m.; to live on an endless round of mutton, potatoes and suet pudding, hot, cold, sodden or too good; to sleep in a dismal cell-without chair or table. Such was the lot of boys whose parents were commercial agents for a private room. Some of these underwent privations that would have broken down a cabin boy, and would be thought inhuman if inflicted on a galley slave."

Boys Plan Farm High School.

(From The Baltimore Evening Sun.)

Ten country boys have formulated plans for an agricultural high school near Glencoe, Baltimore county, have selected a desirable site, the Oread property, on which they have an option, and have enlisted the aid of Gilford Pinchot in a campaign to raise $100,000.

The boys are graduates of the high school at Sparks, Md. They are all hustlers, and they believe that if every country lad has those practical courses in his school there would be "no country life problem."

They have selected as their principal, B. H. Crocheron, one of the faculty of the University of California, and he is coming here to help them establish their ideal school.

Would Settle Things.

(From The Wall Street Journal.)

Would Hube feasible to build a high board fence around Mexico and then let it alone for awhile?

G. O. P. COMMITTEE LACKS AUTHORITY

To Change Basis of Representation in National Conventions—Has Power to Change Method of Selecting Delegates.

Detroit, Mich., December 4.—The republican national committee has no authority to change the basis of representation and voting in national conventions.

The national committee has authority to change the time and method of choosing delegates to future national conventions so as to provide that delegates be chosen in such manner as the laws of the several states from time to time may provide. Delegates shall be chosen according to the laws of the state they represent instead of according to the discretion of the committee itself.

The national committee has the authority to call a special national convention of the party, the legal form of which call is provided by the legal committee.

These conclusions are reached in an opinion made public here today by Thomas B. Warren, of Detroit, chairman of the legal committee appointed by the executive committee of the republican national committee.

Plans for Reorganization.

The executive committee in Washington, May 24, last, adopted a resolution requesting the chairman to call a meeting of the national committee, to be held within sixty days after the expiration of the special session of congress convened in March, 1913. The national committee will consider among other things proposed plans for party reorganization. The legal committee was named to make a detailed examination of the questions that would arise.

Mr. Warren, who wrote the opinion now submitted, is a new member of the national committee. He was one of the lawyers not officially retained in the arbitration with Great Britain before The Hague Tribunal of the North Atlantic fisheries controversy. The opinion is concurred in by the other members of the legal committee, who are United States Senator Wesley L. Jones, of Washington; Representative James R. Mann, of Illinois; James A. Fowler, of Tennessee, former assistant attorney general; William Marshall Bullitt, of New York, former solicitor general; Norval G. West, of Illinois, and Sherman Granger, of Ohio.

In reaching his conclusion Mr. Warren quotes extensively from national conventions of the party from that of 1856 to 1912.

Of the national committee the opinion says:

"The national committee is the creature of the national convention. It possesses no authority derived from any other source whatever. It obtains all its powers from the national convention, and derives no authority whatever from any federal or state law."

After examining the proceedings of past national conventions, this conclusion is announced:

"It is the opinion of your committee, therefore, that the national conventions of 1908 and 1912, as did former conventions, beginning with that of 1856, prescribe the plan or basis of representation and voting in national conventions of the party; that is, that the number of delegates from each state should be double the number of senators and representatives in congress from the states, each entitled to one vote; and that any change therein must be made by a national convention or with the authority of a national convention."

Manner of Choosing Delegates.

The second question considered is:

"Has the national committee any authority to change the manner and method of choosing delegates to future national conventions so as to provide (a) that delegates both from the state at large and from congressional districts may be chosen in such manner as the laws of the several states may from time to time provide; and so provide (b) that all delegates from any state may be chosen from the state at large or part from the state at large and part from congressional districts, in conformity with the laws of the state in which the election occurs?"

In considering subdivision "A" of the question, which is quoted by the conventions of 1908 and 1912, is quoted as follows:

"Such committee shall issue the call for the meeting of the national convention sixty days, at least, before the time fixed for said meeting, and delegates to the national convention shall be chosen in such manner as the national committee shall provide."

Upon this point the committee says it is its opinion "that it is at the present time within the power of the national committee to prescribe, as did the call issued by the committee for the convention of 1912, the manner of choosing both delegates at large and district delegates to the future national conventions, and that the national committee may provide, in calls issued for future conventions, that delegates at large and from congressional districts may be chosen in conformity with the law of the state in which the election occurs, and may alter the manner of choosing delegates as occasion may require, so as to conform with such laws as the several states may adopt from time to time."

From the State at Large.

Subdivision "B" of this second question is:

"Has the national committee authority to change the manner and method of choosing delegates to future national conventions, so as to provide that all delegates from any state may be chosen from the state at large, or part from the state at large and part from congressional districts, in conformity with the laws of the state in which the election occurs?"

In considering subdivision "A" of the question, which is quoted by the conventions of 1908 and 1912, is quoted as follows:

"Such committee shall issue the call for the meeting of the national convention sixty days, at least, before the time fixed for said meeting, and delegates to the national convention shall be chosen in such manner as the national committee shall provide."

Upon this point the committee says it is its opinion "that it is at the present time within the power of the national committee to prescribe, as did the call issued by the committee for the convention of 1912, the manner of choosing both delegates at large and district delegates to the future national conventions, and that the national committee may provide, in calls issued for future conventions, that delegates at large and from congressional districts may be chosen in conformity with the law of the state in which the election occurs, and may alter the manner of choosing delegates as occasion may require, so as to conform with such laws as the several states may adopt from time to time.

From the State at Large.

Subdivision "B" of this second question is:

"Has the national committee authority to change the manner and method of choosing delegates to future national conventions, so as to provide that all delegates from any state may be chosen from the state at large, or part from the state at large and part from congressional districts, in conformity with the laws of the state in which the election occurs?"

The opinion cites the rules adopted by past national conventions providing for the election of delegates from each congressional district, and says no question would arise as to whether or not the national committee possessed the power to alter the manner of choosing delegates to the national conventions so as to abolish congressional district representation "were it not for the wording of rule 12, as adopted by the conventions of 1908 and 1912."

The provision of rule 12, now under consideration, as adopted by the convention of 1908 is (official proceedings, p. 111):

"Such committee (national committee) shall issue the call for the meeting of the national convention sixty days at least before the time fixed for said meeting, and delegates to the national convention shall be chosen in such manner as the national committee shall provide."

The opinion continues:

"It will appear from the history of the party show that the position of the party is in favor of representation from congressional districts. Nevertheless the elimination from the rules adopted by the conventions of 1908 and 1912 of all reference either to delegates from congressional districts or to delegates at large, and the elimination of the provisions, found in former rules, prescribing the manner of electing delegates, left, according to the terms of the rule, the national committee clothed with authority to provide in the call the manner of choosing delegates for a national convention.

Historic Position of Party.

"The convention undoubtedly being aware of the historic position of the party on the question of congressional district representation, that the national committee would not issue a call for a national convention which did not provides for the election of delegates from congressional districts in all states having no law providing for the election of all delegates from the state at large, but the convention evidently provided, by the terms of rule 12, as adopted, a method of avoiding conflicts between the call issued by the national committee and the laws of the several states, whether already enacted or thereafter enacted."

Under the terms of the rule adopted by the 1908 and 1912 conventions, the national committee can, the opinion says, avoid conflict between the law of a state and the rule of the party by providing in its call that delegates from each state shall be chosen in conformity with the law of the state in which the election occurs.

Therefore, it is the opinion of the committee, in deciding the second question, "that the national committee has authority under the wording of rule 12, adopted by the conventions of 1908 and 1912, to prescribe in the call the method of choosing delegates to future national conventions, including the authority to provide therein that the delegates from each state shall be chosen from the state at large or part from the state at large and part from congressional districts, in accordance with the laws of the state in which the election occurs."

Upon the third question considered, "has the national committee authority to call a special national convention of the party," the opinion says the national committee is the only machinery provided by the various national conventions to issue the call and that the rules do not refer to a special convention, but to a convention nominating candidates for president and vice president. The opinion declares:

"The method provided can properly be invoked for the purpose of calling a special convention, and it is the opinion of your committee that the national committee has authority to call a special national convention."

Special Call.

The fourth question considered is:

"If the national committee should decide to call a special convention, what would be a legal form for the call to be issued by the national committee?" On this the opinion reads:

"In such case the national committee could direct the chairman and secretary of the committee to issue a call, within sixty days at least before the time fixed, for a national convention of delegated representatives of the several states, which call should state:

"1. The time, place and purpose of the convention.

"2. That such convention shall consist of four delegates at large from each state, two delegates at large for each representative at large in congress from each state, and two delegates from each congressional district, six delegates each from Hawaii and Alaska, two delegates each from the District of Columbia, Porto Rico and the Philippine Islands, that for each delegate chosen a like number of alternates shall be chosen in the same manner and at the same time to act in the absence of the delegate. That delegates at large and congressional district delegates shall be chosen in each state in such manner as the republican state committee of the state in which the election occurs shall direct, provided, however, that if in any state which has provided by law for the election of all delegates to a national convention from the state at large, all delegates shall be elected in accordance with such law or shall be chosen from the state at large, the national committee will place the names of such delegates on the temporary roll of the convention.

"3. A method for the election of delegates from the District of Columbia, the territories and the territorial possessions.

"4. The time within which all delegates shall be chosen and certificates forwarded to the secretary of the national committee.

"5. That all notices of contests shall be submitted in writing, accompanied by a printed statement setting forth the ground of contest, filed within a time fixed with the secretary of the national committee."

LEE WILL CASE GOES TO JURY BY SATURDAY

Further testimony will probably be elicited today from more witnesses in the Lee will case, on trial before Judge Ellis, following the arguments of several local handwriting experts yesterday, that the signature of Mrs. Emory G. Lee on her final will, in which she made her three daughters equal sharers in her $50,000 estate, was genuine.

The statements of the handwriting experts for Mrs. Larue Mizell, who is suing the sisters, charging that she is the sole heir to the mother's estate, were attacked on Thursday by the defense.

The case will probably get to the jury early Saturday morning.

PHI DELTA THETAS TO HAVE LUNCHEON

Members of the Phi Delta Theta fraternity alumni association of Atlanta will gather at the Hotel Ansley at 12:30 o'clock today for their regular weekly luncheon. All members of the fraternity are invited to attend the luncheon, which have grown to be one of the most pleasant features of the life of Atlantans who were Phis in college days.

There are nearly 200 members of the alumni association in Atlanta, and while many of them come from the four colleges in Georgia at which Phi Delta Theta is represented, there are others from the north and west, as well as from the chapters scattered throughout the entire south.

PASTOR'S WIFE BURNED BEFORE OPEN GRATE

Jefferson, Ga., December 4.—(Special.)—Mrs. Mrs. Wm. Dunlap, wife of the pastor of the First Methodist church of Jefferson, who moved here yesterday from Winder, was burned in front of a grate, her clothing caught on fire and before the family could come to her assistance was dangerously burned. The sympathy and assistance of the entire town is being given them.

E. M. SMITH RE-ELECTED MAYOR OF M'DONOUGH

McDonough, Ga., December 4.—(Special.)—E. M. Smith, the present mayor of McDonough, defeated J. B. Dickson, his opponent, in the municipal election here yesterday by a large majority. The old council was re-elected as follows: J. F. M. Fields, Joel Bankston, A. N. Brown, D. F. Cook, C. J. Turner and Ralph Turner.

Georgia Boys Corn Club Winners Are Announced

Announcement of the prize winners was made by J. Phil Campbell, of the state department of agriculture and head of the corn club work in Georgia, at the meeting Thursday morning of the house of representatives.

Class 1 included all the county club prizes, covering the entire state. These prizes were as follows: First prize, for county showing exhibit by not less than fifty members, $100; second, best county exhibit by not less than forty members, $75; third, best by not less than thirty members, $50; fourth, by not less than twenty-five members, $30; fifth, by not less than twenty members, $20; seventh, by not less than ten boys, $15; eighth, $12; ninth, five next best county exhibits, $10 each; tenth, the ten next best county club exhibits, $5 each; eleventh, the twenty next best county club exhibits, $3 each. These prizes were won by the clubs of the following counties in the order named:

Hart, Troup, Appling, Walker, Polk, Gilmer, Paulding, Pickens, Floyd, Henry, Bartow, Hall, Pike, Spalding, Jackson, Lee, Coffee, Oglethorpe, Irwin, Franklin, Coweta, Whitfield, Meriwether, Morgan, Carroll, Randolph, Butts, Coweta, Coffee, Talbot, Elbert, Cherokee, Monroe, Berrien, Stephens, Brooks, Chattahoochee, Stewart, DeKalb, Tift, Thomas, Wayne, Macon, Decatur.

Individual Sweepstakes.

In class 2, the individual sweepstakes prize winners were announced as follows:

Edward J. Wellborn, Morgan county, 167.5 bushels, profit, $212.37, Georgia Bankers trip.

Carl Campbell, Paulding county, 166 bushels, $187.84, Hamilton scholarship.

Clarence Allred, Pickens county, 162.5 bushels, $182.50, G. D. A. speedway.

Luther Allred, Pickens county, 160 bushels, $176.90, J. R. corn mill.

Next comes class 3, which takes in all of the individual corn club prize winners, with the exception of those in class 2, who won the first prizes. In class 3 there are forty-three individual prize winners, as follows:

Watson Adcock, Paulding; Paul Johnson, Gordon; H. B. Long, Catoosa; Ben Adair, Paulding; L. W. Bellah, Henry; J. P. Brooks, Decatur; Hollis Brooks, Decatur; J. G. Lucas, Brooks; John Allen, Pike; Troup Jesse Burdette, York; Polk; Horace Roberts, Bartow; Ed Nichols, Polk; Jay Randall, Tattnall; Raymore Brown, Polk; Hubert Hall, Meriwether; Tom Allen, Stewart; Worthy Lunsford, Newton; Max Collier, Stewart; Hugh Overby, Stewart; H. Standard, Wilkes; Crawford Dillard, Chattahoochee; Douglas Overby, Stewart; Rayford Mathis, Douglas; Allen Pool, Randolph; Marion Hagbins, Jenkins; Ben Bell, Bartow; J. Mitchell, Talbot; Herbert Hardy, Bartow; Burel Webb, Lowndes; cliff Johnson, Polk; Sumter Hidden, Lowndes; Ben W. Turner, Floyd; Allie B. Self, Bibb; Ernest Bell, Bartow; J. Mitchell, Talbot; Cohen Passmore, Lowndes; Willis Fowler, Cherokee; Clarence Chambless, Meriwether; W. Everett Brinman, Effingham; Dewey Bowden, Tattnall.

Prizes Valuable.

The prizes won by the foregoing boys were as follows: First, $72; second, five wagon; third, $60 gasoline engine; fourth, $50 feed mill; fifth, $50 feed mill; sixth, $45 wagon; seventh, $45 disk cultivator; eighth, $40 wagon; ninth, $40 cream separator; tenth, $35 disk cultivator; eleventh, $25 scholarship, each a scholarship for the short course at the State College of Agriculture, valued at $70; twenty-first, walking cultivator, valued at $28.50; twenty-second, Union corn drill, valued at $17.50; twenty-third, breaker, valued at $16; twenty-fourth to thirty-third, inclusive, each $10 plush; thirty-fourth, $10 corn sheller; thirty-fifth, $10 Bronze distributor; thirty-sixth, $8 plow; thirty-seventh, $5 plow; thirty-eighth to forty-sixth, inclusive, each four pairs of overalls.

The individual and county prizes offered by the Atlanta, Birmingham and Atlantic railroad to those producing the largest yield per acre, which prizes the railroad covers were awarded as follows:

Hope Bowden, Raleigh; Meriwether county, sterling Carmichael, Coweta; Hamilton, Ochla; Irwin; Reason Walker, Tift; County prizes for Atlanta, Birmingham and Atlantic railroad.

Colquitt county, Bow Banning, Fountain; Macon county, Monroe and Robert Hill; Lowndes, Jesse Taylor county, C. Fuller Reynolds; Turner county, Ira Whitehead; Worth county, Clem Bullock, Vienna; Talbot county, Joe B. Daniel, Woodland; Thomas county, Dewey Hall, Thomasville; Crisp county, Benas Hall, Cordele; Meriwether county, Hugh Brown, Harold Merriwether county, George Lewis, Hamilton; Marion county, Cecil Hendricks, Buena Vista; Coweta county, Wash Warren, Meriwether county; Clarence Chambless, Meriwether county; Herbert Hardy, Troup county; Cliff Freeman, Polk county; Rufus Johnson, Floyd county; Clarence Settles, Wilcox county, Horace Hall, Meriwether county; Ernest Bell, Bartow; Blanchard Burch, Coweta; Vienna, Talbot county, Joe B. Daniel, Woodland; Thomas county, Dewey Hall, Thomasville; Crisp county, Benas Hall, Cordele; Meriwether county, Hugh Brown, Harold Meriwether county, George Lewis, Hamilton; Marion county, Cecil Hendricks, Buena Vista; Coweta county, Wash Warren, Meriwether county; Clarence Chambless, Meriwether county; Herbert Hardy, Troup county; Cliff Freeman, Polk county; Rufus Johnson, Floyd county; Clarence Settles, Wilcox county, Horace Hall, Meriwether county; Ernest Bell, Bartow; Blanchard Burch, Coweta; Moore, Nichols; Coffee county; Harry Vick, Ambrose, Tift county; Reason Walker, Tift; Irwin county, George Lewis, Irwin county, Clinton Barry, Fitzgerald; Irwin county, Hailey Lanson, Irwin; Wayne county, otis Tyre, Adam; Ben Hill county, Buford Murdoch, Fitzgerald.

Prizes Given by Railway.

The prizes offered by the Atlanta, Birmingham and Atlantic were as follows:

Individual—First, scholarship State College of Agriculture, all expenses for one year; second, $25 in gold; third, second, third and fourth, scholarships, short course, State College of Agriculture.

County Prizes offered in each county covered by the road—First, $25 in agricultural implements; second, $15 in agricultural implements, the name of the county prizes the individual winning it is announced.

In class 4 Stewart county wins the prize of $25 for the best written reports by ten boys or girls relative to the boll weevil. Fayette county was awarded the second prize of $15, and Gordon county the third prize of $10.

The special improvement prizes offered in classes 5 and 7, for ten counties in the northwestern section of the state, where special records were kept, were not awarded for the reason that the records are not yet complete. Announcement of these will be made later.

In class 6 Morton Fort, of Stewart county, won the first prize of $25 for the best individual written report on corn. The second prize of $15 went to Max Gillam, of Bartow county, and the third, $10, to Luther Roy McEacher, of Fayette county.

Central of Georgia Railroad Prizes.

Following are the winners of the county premiums offered by the Central of Georgia railway company for the best results obtained in the territory which it traverses:

Henry Watson, Wellston; Allie B. Self, Bibb; Monroe Hill, Okelhorpe; Robert Hill, Oglethorpe; Ben Fuller, Reynolds; Grasn, Cassella; Joe Bonn Daniel, Woodland; Marion Graddy, Georgetown; Stewart Green, Gray; Milton Green, Gray; Cecil Hendricks, Buena Vista, No. 2; Willard Chalkley, Buena Vista, No. 3; Joe Herring, Ellaville, Route 1; Lester McCrary, Upson; America, No. 1; Charles Mosley, Talbot; America, No. 2; Dewey Rountree, Talbot; Neal Blakely, Robert Sanders, Talbot; Lumsburg; Tom Kennedy, Dawson; Glenn Mims, Dawson; Ulysses Smith, Edison; Ennis Robinson, Shellman; Frank Hammock, Griswoldville; Silver Land, Dry Branch.

CLYDE OUSLEY GETS WASHINGTON TRIP AS CANNING CLUB PRIZE

The list of prize winners in the Girls' Canning Club was announced in the hall of representatives at the capitol yesterday, were as follows:

Individual Class.

First prize for best record in all four points, Clyde Sullivan, Ousley, Lowndes county, a trip to Washington, D. C., value $60.

Second prize, to Eron ' Dooly, Oconee county, scholarship in short course at the state college, value $25.

Third prize to Lulia Dixon, Forsyth county, $15.

Fourth prize to Macey L. Slade, Pike county, $10.

Fifth prize to Martha Pite, Gordon county, $5.

Sixth prize to Lucy Wood, Floyd county, $5.

Seventh prize to Marie Daniel, Henry county, $5.

Eighth prize to Willie Lane, Jenkins county, $2.50.

Ninth prize to Minidine Arline, Decatur county, $2.50.

Tenth prize to Ada Lane, Jenkins county, $2.50.

Eleventh prize to Jessie Monroe, Thomas county, $2.50.

Twelfth prize to Npet Myers, Hart county, $2.50.

The ranking in the county club prizes was awarded as follows: Pickens, $50; Bibb, $40; Floyd, $30; Gordon, $26; Floyd, $20; Bartow, $15.

Honorable mention was given the Hart county club for its fine record.

MRS. RODDENBERY WILL ASSUME DUTIES MAY 24

Thomasville, Ga., December 4.—(Special.)—It seems probable now that Mrs. Roddenbery will not enter upon her term as postmistress of the Thomasville office until the regular expiration of the term of Postmaster Dismuke, which will be May 24. Mr. Dismuke had expected to resign the first of January to engage in a business which he thought would require his presence at that time, but owing to changes in his plans this will not be necessary and he expects now to serve his term out. He has consulted with Mrs. Roddenbery in the matter and she expressed herself as willing to have him hold on until his time expires, and unless something unforeseen turns up to change things, he will do so.

Grapefruit in Tifton.

Tifton, Ga., December 4.—(Special.) Tift county can furnish large quantities of citrus fruits. J. W. Rickerson has on exhibition at a local grocery store some grapefruit which grew on a tree in his yard and several of the Valencia oranges on sale from the farm of the Myers Seed and Plant company.



The New Green Hat *and* It's Only---$3.50

New---just in---a beautiful and lustrous shade of Green---stock soft and mellow, band with sash-like effect---you'll want one when you see 'em, especially when you consider the price---$3.50. May be worn many different ways---
Derbies, too---new shapes, and bow effects very original.
Our Derbies are noted for their good quality---their perfect fit and easy feel---$3, $3.50, $4 and $5. We sell the celebrated "Stetson," "Crofut & Knapp" makes, besides our own Hat of special designing.

Beautiful Xmas Goods Now on Display

Parks-Chambers-Hardwick COMPANY
37-39 Peachtree Atlanta, Georgia

Special Values in Solid Gold Signet Cuff Buttons, $3.50.

In our south window we are showing a big quantity of solid gold signet cuff buttons at $3.50.

They are extra heavy in weight, Roman finish, and make ideal Christmas gifts.

Gold jewelry makes the best kind of presents, for it is serviceable, appropriate and lasting. You can get gold jewelry for what you would pay for a bouquet of flowers, a box of candy or other perishable gifts.

Call at the store and see the fine values we offer, or write for 160-page illustrated catalogue.

For inexpensive Christmas gifts visit our Novelty Room.

Maier & Berkele, Inc.
Gold and Silversmiths
31-33 Whitehall Street
Established 1867
Atlanta, Ga.

ANOTHER DELAY CHECKS CRAWFORD WILL HEARING

It Is Expected, However, That Testimony Will Be Completed This Week.

The Crawford will hearing was again checked on Thursday to allow one of the attorneys for Mrs. Crawford to attend to personal business in another court.

It is expected that the spectacular case will be resumed this morning before Judge Sanders Anderson and that before the week is out the bulk of the testimony in the case, which has already consumed seven months in the hearing, will have been completed.

Before the case is finished it is announced, that Mrs. Mary Nalle Crawford, the widow of the late Joshua Crawford, for whom power of attorney heirs-at-law have directed their legal fine in an effort to break the old man's will, will take the stand and tell her version of the last days of the rich land owner and recite just how the old man came to his death.

The matter of asking for an indictment against Mrs. Crawford on a charge of having murdered her aged husband, as charged by some of the opposing heirs, will not be brought before the grand jury, which sits today.

Attorney John Y. Smith, who was retained by Judge Ben Hill to act as temporary solicitor general in the case, stated yesterday that he was prepared to go before the inquisitorial body for several days yet.

TWELVE STEEL BRIDGES ARE ORDERED FOR CRISP

Cordele, Ga., December 4.—(Special.) The board of county commissioners of Crisp county have recently closed a deal with a northern concern for the purchase of twelve steel bridges, the longest of which is 119 feet, while most of them are 20 and 40 feet long. As the funds in the hands of the commissioners will warrant it, steel bridges will be purchased to take the place of wooden structures in the county's road system, and it is the purpose of the board that by the close of next year there will not be a wooden bridge in the county with the exception of those over the very smallest streams. The new bridges will be delivered during the latter part of December and January and will be erected as soon as they arrive.

Before all of the wooden structures in the county are displaced more than $100,000 will have been expended for the improvement of providing steel bridges. An immense outlay of money has been spent during the past several years for the purchase of the most modern machinery for road construction. The commissioners are determined to develop a network of highways through the county that will not be surpassed by the public roads in any county of this section, and rapid progress is now being made toward that end.

P. P. M'CURDY CHOSEN STONE MOUNTAIN MAYOR

Stone Mountain, Ga., December 4—(Special.)—Probably the hottest contest for city officials of Stone Mountain ever held here resulted as follows: P. P. McCurdy, for mayor, 117 votes; Dr. J. R. Wells, 66. Aldermas: Dr. J. Bounds, 121; J. I. Nash, 62. For councilmen, second ward, A. B. F. Yeal, 112 votes; Charles A. Bell, 72. For Wilson, councilman for third ward, 112 votes. H. C. Ingram, 66. For board of education: L. B. Greer, 132 votes; J. T. Shepard, 82.

Dinkelspiel Coming To The Constitution!

A Brand-New Comic
By GEORGE V. HOBART
Maker of the Funniest Funnies

Successors to the "Katzenjammer Kids" Which Ran in The Constitution Exclusively for Years



ORDER YOUR SUNDAY CONSTITUTION TODAY

Or Dinkelspiel Might Miss You---Dink Will Have Looie and Rosie and Teeney With Him

THE ATLANTA CONSTITUTION
"The Standard Southern Newspaper"

DR. E. C. GRIFFIN IS OFFERING
Special Low Prices For the Next 30 Days

Back of this offer is a Dental experience of 23 years and an absolute
GUARANTEE

No Soreness of Gums With Golddust Plates



Made Same Day
Our Goldust Plates are the Strongest and Lightest Made.

$15 Gold-dust Plates **$10**
$8.00 Set of Teeth . . **$5**
CROWN AND BRIDGE WORK **$3**
TEETH FILLED **50c up**
PAINLESS EXTRACTION **50c**

DR. E. C. GRIFFIN'S
CATE CITY DENTAL ROOMS
24½ Whitehall Street. Over Brown & Allen's
Telephone M. 1708 Lady Attendant

Painless Dentistry Crown and Bridge Work **$3**

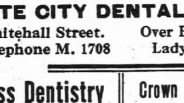

Is possible in the vast majority of cases, and we make it a practice in every such case to give our patients absolute assurance that they need fear no pain. Twenty-three years in dentistry and thousands of satisfied patients is our best guarantee.

Porcelain or Gold-Faced, Reinforced by 22-K Gold.

Society

Mr. and Mrs. Brandon Entertain At Dinner-Dance for Miss Jackson

Miss Eolia Jackson and Mr. Edward Alsop were the guests of honor at the dinner-dance given last evening by Mr. and Mrs. Morris Brandon, at their hospitable home on Peachtree road.

The guests assembled at 8 o'clock were received by Mr. and Mrs. Brandon in the living room. Receiving with them were Miss Jackson and Mr. Alsop and Mr. and Mrs. Henry Jackson.

The guests were seated for dinner in the living room, the sun parlor, the hall room and the broad entrance porch when dinner was served, and later in these apartments dancing was enjoyed.

Mrs. Brandon wore a dancing gown in green tulle over white satin, the corsage showing a delicate tracery in silver threads. Miss Jackson wore a Frenchy toilet in chiffon satin, trimmed in lace and chiffon, the toilet in the palest shade of rose. Mrs. Jackson wore a lace gown over satin and a corsage of orchids.

The occasion was a markedly brilliant one, sixty guests entertained, these including friends among the married and unmarried sets.

Among the charming visitors was Mrs. James Graham, of Ohio, the guest of Mrs. James L. Dickey.

A more picturesque setting could not have been than that Mrs. Brandon carried out last evening in the decoration of her beautiful home. On the entrance porch, which was inclosed, she concerted the idea of the tropical garden. The walls were hung with ferns, and there were hanging baskets, which held fern-blooming begonias, suggesting the first note of Christmas.

The long living room had its stone mantel banked with blooming plants showing through the foliage of ferns and in the corners of the room palms were banked. In the sun parlor there was a picture of spring time, in the window boxes filled with blooming narcissi and ferns. The hanging baskets held the same flowers, and the atmosphere was that of a spring morning, perfume everywhere.

In the dining room and throughout the house there were vases holding narcissi and carnations, and jardinieres filled with blooming plants. An orchestra, furnished bright music, and the event was one of the most enjoyable in the series being given to Miss Jackson and Mr. Alsop previous to their marriage.

Buffet Luncheon.

A beautiful luncheon yesterday was that given by Mrs. J. Carroll Payne at her home. She was assisted in entertaining by her daughters, Mrs. Alex W. Smith, Jr., and Mrs. Charles Hopkins, Jr., and by Mrs. Howell Peeples.

In the reception rooms there was artistic decoration in palms, pink roses and American Beauties, and in the dining room red carnations and narcissi were the basis for an effective scheme in red and white. The table was decorated with carnations and narcissi in silver vases; the silver candlesticks had white shades, and silver dishes held bonbons in red and white.

Mrs. Payne was gowned in gray chiffon velvet. Mrs. Smith wore a black and white costume in charmeuse and lace. Mrs. Hopkins was gowned in midnight blue charmeuse. Mrs. Peeples wore rose-colored cloth, its trimming of gold lace and skunk.

Reception at Oakhurst.

Mrs. H. D. Hill and Mrs. Leila Hill Wright were hostesses at their beautiful suburban home, Oakhurst, Tuesday afternoon at a large reception, when they entertained 250 callers in honor of their guest, Mrs. Robert Lee Nowell, of Monroe.

The entire lower floor was thrown together and beautifully decorated in potted plants, pink and white carnations.

Cards were received by Miss Leila Newsum, granddaughter of Mrs. Hill, in the receiving line in the parlor were Mrs. Robert L. Nowell, Mrs. Alex W. Van Hoose, Mrs. Clipton Mitchell and Mrs. E. Boyd Bosworth.

Mrs. Wright wore white embroidered net over blue satin. Mrs. Nowell's costume was lilac crepe meteor with gold lace, and with it she wore a corsage bouquet of white carnations. Mrs. Hill and Mrs. Mitchell wore black charmeuse, and Mrs. Van Hoose and Mrs. Bosworth wore smart afternoon gowns of blue, lace-trimmed.

Punch was served from a prettily decorated table in the library room by Misses Beulah Bale and Addie Sue Young.

Assisting in entertaining were Mrs. Frank Irwin, Mrs. H. P. Riley, Mrs. Frank Merriam, Miss Estelle Mitchell, Mrs. Hugh McCrary and Mrs. H. Newsum. In the dining room, the old round mahogany table was covered with lace mats, and a large cut-glass vase filled with pink and white carnations rested in a plateau of fern. Pink-shaded candlesticks, pink and white mints and almonds filled silver bonbon dishes. Pink and white ices with fruit cake were served from the buffet by Misses Miss Birner, Nona Reese, Edith Irwin and Alma Jamison.

Miss Nowell will be honor guest at a number of other delightful entertainments.

Flag Presentation.

Piedmont Continental chapter, D. A. R., announces that their presentation of the Georgia State flag to the county of Fulton will take place on Tuesday, December 9, at 11 a. m., at the new county courthouse.

A patriotic program has been arranged, and all Daughters of the Revolution, Daughters of the Confederacy, Daughters of 1812, the mayor and general council, members of the chamber of commerce and all friends are cordially invited.

Reception at Oakhurst.

Mrs. H. D. Hill and Mrs. Leila Hill Wright were hostesses at their beautiful suburban home, Oakhurst, Tuesday afternoon at a large reception, when they entertained 250 callers in honor of their guest, Mrs. Robert Lee Nowell, of Monroe.

The entire lower floor was thrown together and beautifully decorated in potted plants, pink and white carnations.

Cards were received by Miss Leila Newsum, granddaughter of Mrs. Hill, in the receiving line in the parlor were Mrs. Robert L. Nowell, Mrs. Alex W. Van Hoose, Mrs. Clipton Mitchell and Mrs. E. Boyd Bosworth.

Mrs. Wright wore white embroidered net over blue satin. Mrs. Nowell's costume was lilac crepe meteor with gold lace, and with it she wore a corsage bouquet of white carnations. Mrs. Hill and Mrs. Mitchell wore black charmeuse, and Mrs. Van Hoose and Mrs. Bosworth wore smart afternoon gowns of blue, lace-trimmed.

Punch was served from a prettily decorated table in the library room by Misses Beulah Bale and Addie Sue Young.

Assisting in entertaining were Mrs. Frank Irwin, Mrs. H. P. Riley, Mrs. Frank Merriam, Miss Estelle Mitchell, Mrs. Hugh McCrary and Mrs. H. Newsum. In the dining room, the old round mahogany table was covered with lace mats, and a large cut-glass vase filled with pink and white carnations rested in a plateau of fern. Pink-shaded candlesticks, pink and white mints and almonds filled silver bonbon dishes. Pink and white ices with fruit cake were served from the buffet by Misses Miss Birner, Nona Reese, Edith Irwin and Alma Jamison.

Miss Nowell will be honor guest at a number of other delightful entertainments.

Flag Presentation.

Piedmont Continental chapter, D. A. R., announces that their presentation of the Georgia State flag to the county of Fulton will take place on Tuesday, December 9, at 11 a. m., at the new county courthouse.

A patriotic program has been arranged, and all Daughters of the Revolution, Daughters of the Confederacy, Daughters of 1812, the mayor and general council, members of the chamber of commerce and all friends are cordially invited.

Mrs. Hinman's Luncheon.

Mrs. Thomas P. Hinman was hostess at a beautiful buffet luncheon yesterday in compliment to Mrs. Robert Yancey, of New York, the guest of Mrs. Joseph Raine.

Mrs. Hinman's attractive home on West Peachtree street was decorated with palms and ferns and a profusion of flowers. Ferns and pink begonias banked the mantel in the hall and Enchantress carnations and narcissi were used effectively in the library and reception room. An empire basket filled with Lady Hillington roses and valley lilies was in the center of the table in the dining room, and all other color details were in yellow and white.

Mrs. Hinman wore an exquisite gown of blue-charmeuse satin, the tunic and draperies of cream net and chiffon; a corsage bouquet of orchids, yellow rosebuds and valley lilies completed the toilet.

Mrs. Yancey wore a handsome gown of black charmeuse with corsage of princess lace, and Mrs. Raine's gown was wisteria charmeuse combined with lace.

Upchurch-Griggs.

The marriage of Miss Mattie Lou Upchurch and Mr. John G. Griggs is announced, the marriage having occurred November 26, 1913, Rev. Leo W. Cutts officiating.

Miss Upchurch is the daughter of Mr. and Mrs. W. G. Upchurch, of Inman Park, and an attractive young woman who has many friends. Mr. Griggs, formerly of Montgomery, Ala., now of Atlanta, is a prominent young business man.

Mr. and Mrs. Griggs are at home with Mr. and Mrs. Hugh Fitzgerald, 5 Battery place, Inman Park.

Gate City Guard Dance.

The usual weekly hop will be given by the members of the Gate City Guard at their hall, 34 Houston street, Friday evening, December 12th. All friends are cordially invited to attend. Orchestra music.

Special Music.

On Sunday evening, December 7, at 7:30 o'clock, the choir of Westminster Presbyterian church will give an evening of special music, to which the public is cordially invited.

The choir is composed of Miss Marguerita V. Carter, soprano; Miss Nell Rutledge worth, alto; Mr. James Wilson, tenor; Mr. Thomas Selden, bass; Miss Isabelle Hilley, organist and director, assisted by Miss Nellie Joe Johnson, violinist.

Seminary Candy-Pulling.

The seniors at Washington seminary will give a candy-pulling Friday afternoon at 3:30 o'clock. Admission will be 10 cents, and the proceeds will go toward the seminary annual. Facts and Fancies.

Adair-Kessler.

The wedding of Miss Annie Pelona Adair and Mr. Charles McDonald Kessler was a pretty event of last evening taking place at 7 o'clock at the home of the bride's parents, Mr. and Mrs. Charles J. Adair, of North Jackson street.

The house was artistically decorated with smilax, palms, ferns, pink roses and carnations. The bridal party was grouped before an altar of palms and ferns in the drawing room, and amidst the greenery were silver candlesticks burning pink tapers.

The bride wore her going-away gown of blue cloth trimmed in fur, with hat to match, and blue plumes. Little Misses Mildred and Virginia Schenck, wearing dainty white lingerie gowns and carrying baskets of pink roses, were the flower girls, and Rev. W. W. Scheffer officiated.

At the informal reception, which followed the ceremony, Misses Ruby Martin and Lois Schenck served punch.

Mr. and Mrs. Kessler left for a trip to Savannah and other points, and on their return will be at home for the winter with the bride's parents.

For Miss Barnard.

Mrs. B. M. Boykin will entertain Saturday evening, the 20th, at her home in Analey Park, for her sister, Miss Christine Barnard, of San Francisco, who will be her guest for the winter.

Mrs. John M. Cooper will entertain her bridge club and a few extra guests Tuesday afternoon, and a number of other entertainments are being planned for Miss Barnard.

Miss Barnard will share honors with Miss Anthony, of Griffin, and Miss DeGraffenried, at the dancing party this evening to be given by Colonel and Mrs. William A. Wimbish.

Christmas Sale.

The ladies of the Central Congregational church will have a sale of bags, aprons, fancy articles and good things to eat Friday and Saturday, December 12th and 13th, at the "House That Jack Built," corner Peachtree street and Carnegie way. A light luncheon and afternoon tea will be served Friday from 12 till 4 o'clock. A good time to secure pretty Christmas gifts.

White-Burdette.

Mr. and Mrs. William Pearson White, of Toronto, Canada, have announced the engagement of their daughter, Florence, to Allen M. Burdette, U. S. A., the marriage to be a quiet one, taking place this month in Toronto.

Lieutenant Burdette, who was stationed for several years at Fort McPherson, has a large acquaintance in Atlanta, who are interested in his approaching marriage.

Since September he has made his home in Knoxville, where he is professor of military tactics at the University of Tennessee, of which he is an alumnus.

An English Visitor.

Among the delightful teas at the Georgian Terrace yesterday Miss Marguerite Hall was guest of honor in a small group. Miss Hall is an English beauty, her home the Isle of Jersey, and with her uncle, Right Rev. Benjamin J. Kelley, bishop of the diocese of Savannah, she has been the guest of Mr. and Mrs. John J. Lynch for a few days, and has been delightfully entertained.

Miss Hall leaves today with her uncle for Savannah, and she will spend the winter there.

To Miss Ellis.

In compliment to Miss Katherine Ellis, Mrs. George Dozier will entertain at luncheon Wednesday, the 10th, and Mrs. Willis Westmoreland will give an afternoon bridge Tuesday, the 16th.

To Miss Grant.

Mr. and Mrs. Hugh Richardson will give a small dinner-dance at their home on the evening of Thursday, the 18th, in compliment to their niece, Miss Margaret Grant.

Afternoon Bridge.

Mrs. Robert Alston entertained a bright gathering of the debutantes of this season and last yesterday afternoon, the occasion being a compliment to Miss Eula Jackson and Miss Adgate Ellis.

Bridge was played, and afterwards tea was served in the dining room from a table which was prettily suggestive in its decorations of the approaching holidays. The table centerpiece was a small holly tree laden with red berries, the silver candlesticks had red shades and the candles were red.

Miss Jackson's prizes were French prints, and the guests of honor were presented embroidered handkerchiefs.

Mrs. Alston was gowned in white embroidered marquisette. Miss Ellis wore a taupe velvet gown and her velvet hat was trimmed with plumes the same color. Miss Jackson wore a purple broadcloth gown, trimmed with fur, and a velvet hat the same color.

G. H. S. Alumnae Program.

At noon Friday the monthly meeting of the Mallon society will be held in Browning hall. The program will be in charge of the alumnae and will be as follows:

Introduction—Miss Bertha Moore, president of the society.

"The Significance of the Alumnae Association"—Mrs. Robert Culbreth.

"The Tunes We Used to Play"—Mrs. Charles Morris.

"The High School When I Was a Girl"—Mrs. Joseph Moody.

Songs: (a) Barcarolle Offenbach; (b) Radio Song—Brahms—Mrs. W. C. Jarnagin, Miss Mildred Parks, Mrs. W. T. Perkerson, Miss Josephine Rainwater, Mrs. John M. Cooper, Miss Harriet Milledge.

"Thirty Years Ago and Now"—Miss Elizabeth Lyon and Miss Ruby Edwards.

"Auld Lang Syne"—Double trio.

Alumnae of the school are cordially invited to be present.

Teachers at Lecture.

The teachers of Atlanta are especially urged to attend the lecture and public ball this afternoon by Dr. Carolyn Teich, and admission for them will be 25 cents.

For Miss Winship.

Miss Emily Winship, a bride-elect, was the guest of honor at a pretty luncheon yesterday given by Miss Josephine Charles at her home on Seventeenth street. The round table about which the guests were seated had as a central decoration a French basket, the handle tied with pink tulle, and filled with pink roses. Pink and white dieticks held pink tapers, and all details were in pink and white. The place cards were hand-painted figures in costume bride. Miss Winship wore a gown of white charmeuse and shadow lace, and Miss Winship wore a suit of brown velvet, with blouse of veniture lace, and fur. Her hat of brown velvet was trimmed in gold lace.

Rummage Sale.

The members of the Newnan club will hold a rummage sale at 277 Edgewood avenue today and Saturday.

MEETINGS

The regular monthly meeting of the Phi Mu Alumnae association will be held Friday, December 5, at 3:30, at the University club.

The regular meeting of Electa chapter, No. 5, Order of the Eastern Star, will be held Friday evening, December 5, at Hiram Masonic Temple. All members of the chapter are urged to assemble at 7:30 o'clock. Visitors welcome. Initiation.

The regular monthly meeting of the Third Ward Civic club will be held at the residence of Mrs. J. A. Powell, 96 Park avenue, Friday, December 5, at 3 o'clock. All members are urged to attend.

The Georgia Libby Circle of Kings' Daughters and Sons will have a business meeting on Friday afternoon, December 5, at 1058 Lee avenue. Every interested member is urged to attend, as this is a meeting for the transaction of important business.

MANY INDORSE BIRD PROTECTION SOUGHT BY AUDUBON LEADER

Taking up the subject of "Georgia's Crisis—the Coming of the Boll Weevil," James Henry Rice, Jr., field agent for the National Association of Audubon Societies, addressed the Rotary club Friday night at the Carnegie library.

Rice said that unless more wood game of Georgia should be protected and declares that were protection given to birds of this state that a great step would be taken toward preventing the foothold which it is believed that the boll weevil pest will have in a few years among Georgia cotton fields.

Numbers of leading Atlanians have spoken in favor of the Audubon movement. E. Lee Worsham, state entomologist; Game Warden C. L. Davis, ex-Game Warden Jesse Mercer and Judge John C. Hart, of the state tax commission, who heard Mr. Rice's previous lecture, all united in declaring that he had opened their eyes to the history of the boll weevil.

Dr. C. B. Wilmer, rector of St. Luke's Episcopal church, and Rev. W. W. Memminger, rector of All Saints' Episcopal church, have also joined in indorsing the movement. President C. J. Haden, of the state chamber of commerce, heard the first address made by the Audubon lecturer and declared that he would like to see his work multiplied a thousand fold. The state chamber is now urging a general campaign against the boll weevil invasion.

TECH DRAMATIC CLUB TO PLAY "MAGISTRATE"

The Georgia Tech Dramatic club has completed arrangements for their second performance of Arthur W. Pinero's "The Magistrate."

Everyone who saw "Brown of Harvard" last year has happy recollections of an enjoyable evening. This year's play is of the farce comedy type and played for a year's run in London and later in Daly's theater, New York. Miss Carolyn Cobb, the state representative of the National Drama league, has complete charge of the play and it is needless to say that it is thoroughly coached.

Miss Cobb is doing a great work at Georgia Tech. Through her influence dramatic art has been greatly stimulated and vast plans have been laid. The Dramatic club intends to institute a series of lectures and a course of study on the drama. Several prominent lecturers have consented to appear before the students immediately after the Christmas season is over. This is an unusual work for a technological school and it is a source of great pleasure to those interested in the broadening of man's conception of life.

The play will be presented at the Grand theater Friday night, December 19.

Below is given a complete cast of characters:

Character.	Name.
Mr. Pooket	J. R. Dunwody
Agatha Pooket	S. A. Gayle
Ola Remington	Ben Hawkins
Mr. Ballamy	Joe Broadnax
Cashel Lestrange	W. E. Cunklin
Beatie Tomlinson	Elliott Dunwody
Charles Harrinder	W. Troy
Captain Vale	Albert Roberts
Achille Bland	Elliott Dunwody
Isidore	M. Woodson
Inspector Measter	C. M. Butterfield
Sergeant Lugg	C. L. Clarkson
Mr. Wermington	Paul Yopp
Wyke	E. M. Jackson
Popham	E. A. Stanley

CAPTAIN P. Q. STONER HEADS THE G. A. R. POST

The annual meeting of the department of South Carolina and Georgia, G. A. R., was held Thursday in the Knights of Pythias hall, in the Kiser building. Fifty-nine delegates, representing nine posts, were present, and Colonel J. R. Johnston, of Youngstown, Ohio, came as the official representative of the commander-in-chief of the G. A. R.

Captain P. Q. Stoner, of St. George, Ga., was elected commander of this department. Other officers elected were: William Friend, of Fitzgerald, senior vice commander; William Wallace, of Buford, S. C., junior vice commander; George B. Lovett, of Decatur, adjutant general; Charles J. Fairbanks, of Ellijay, chaplain, and Dr. S. C. Brown, of Fitzgerald, surgeon.

The next meeting of the department will be held in Atlanta in April, 1914.

BOARD OF EDUCATION MEETING POSTPONED

The special meeting of the finance committee of the board of education, which was to have been held Thursday afternoon, was postponed until Friday afternoon, on account of the corn club parade.

Sanitary conditions at the Atlanta public schools, better accommodations for the pupils and other important measures will be taken up at the meeting.

Violins are now ages with X-rays.



Gold Dust does what you can't do for dishes. It digs into the corners and cleanses and sterilizes.

GOLD DUST

cleans everything. Never be without it. 5c and larger packages.

THE N.K. FAIRBANK COMPANY
CHICAGO

"Let the GOLD DUST TWINS do your work"

A Ruffling Sale
At 25c yd.

Today we show 400 pieces of popular

Ruffling and Plaitings

---for neck and sleeve trimmings---of Nets, Chiffons and Shadow Laces.

White, Cream and Ecru

---nothing has been so scarce and stylish as these popular plaitings. Every style of garment is finished with these plaitings this season, and, because of the great demand, THIS will prove to be a most welcome occasion, when you can get them---

--ecru --white --cream 25c yd --lace --net --chiffon

KEELY'S



The Bread Line

The bread line leads to a long path of jubilant health when the bread, pastry and other foods are made with

Cottolene

This pure cooking fat is easily digested, and owing to its low melting point, produces foods of exceptional tenderness and lightness.

Here is a recipe for delicious nut bread made without kneading:

NUT BREAD

Sift 2 1-2 cups of flour with 3 teaspoons of baking powder, 1 teaspoon of salt and 1-3 cup of sugar. Beat an egg well and add 2-3 of a cup of milk to this. To the sifted flour add 3-4 cup of sliced or chopped nuts. Then pour in egg and milk, add 2 tablespoons of softened Cottolene, mix thoroughly, place in loaf pan, let stand 10 minutes, then bake in a moderate oven 40 minutes.



The above is only one of many valuable recipes contained in our FREE Cook Book, HOME HELPS. Send for your copy, also order Cottolene from your grocer today.

THE N.K. FAIRBANK COMPANY
CHICAGO



CHRISTMAS ORDERS

For Flowers are now being booked at Dahl's. We have special facilities for handling OUT-OF-TOWN ORDERS and solicit your patronage this season.

Phones Ivy 105 and Ivy 106

Dahl's FLORIST

We Refer You to Our Patrons

ATLANTA'S LEADING FLORIST

$3 IT'S IN THE SUCTION Bring This Ad EVERSTICK SUCTION NO PAIN

These prices include a 20-year guarantee. If we hurt you you need not pay us one cent.

Set of teeth (wholesome)	$5.00
Gold crown (22K)	3.00
Bridge work	3.00
Gold filling	.50
Painless extraction	.50

EASTERN PAINLESS DENTISTS
38½ Peachtree Near Walton
R. R. Fare Allowed 25 Miles

Telephone Main 5000 or Atlanta 5001.

CONSTITUTION WANT ADS

Telephone Main 5000 or Atlanta 5001.

SOCIAL ITEMS

Mrs. John L. Meek will spend next week in Chattanooga.

***

Mr. Sanford Gay, who has been quite ill, is better.

***

Miss Madora Berry returned yesterday to North Carolina, after a visit with Mr. and Mrs. Sanford Gay.

***

Mr. John Stephens, of Jacksonville, will spend a short time in the city this week en route home from New York.

***

Mr. J. H. Hunt, of Atlanta, is at the Hotel Wolcott, New York city.

***

Mrs. Mike Powell, of Newnan, is the guest of Mrs. Colquitt Carter.

***

Dr. Caroline Geister is the guest of Mrs. Arnold Broyles.

***

Mr. and Mrs. T. H. Adair, of Savannah, are the guests of Mr. and Mrs. Charles J. Adair.

***

Miss Nellie Kiser Stewart has issued invitations for a reception on Wednesday afternoon, the 17th, from 5 to 7 o'clock, at home to meet Miss Annie Akers, Miss Katherine Ellis, Miss Jessie McKee.

***

Mr. and Mrs. Brutus Clay announce the birth of a daughter.

***

Mr. and Mrs. James Palmer have returned from a visit to Mr. Palmer's father in Millen.

***

Mr. T. B. Gan has returned from Virginia.

CHURCHES OF CITY PLAN TO OBSERVE TUBERCULOSIS DAY

Practically every church in Atlanta will make some observance of Tuberculosis Sunday, December 7, which has been officially proclaimed by Governor John M. Slaton, with the expressed hope that pastors will enter heartily into the great campaign of education in the eradication of the dread disease.

Pastors talking upon this subject will treat altogether on educational lines, methods of prevention and care of those who have contracted the disease. The Tuberculosis Sunday committee has sent out letters to the pastors of all Atlanta churches, which are and colored, urging co-operation in this humanitarian plan.

In addition to this, the superintendent of all the Sunday schools have been asked to make talks on this subject in their school.

In the meanwhile plans are being rapidly perfected for the opening of the Red Cross Christmas seal sale next week. A committee of ladies will go to Fort McPherson today to sell seals to soldiers of the Seventeenth regiment. It will be pay day at the fort and good sales are expected.

KELLY SENTENCED FOR THE THEFT OF $11,000 IN ORDERS

J. E. Hockaday, general manager of the Southern Express company, Atlanta, has just received word from Philadelphia of the conviction of J. H. Kelly, who, on November 15, stole three books of blank money orders from the agent of the Southern Express company at St. Petersburg, Fla., assuming the name of Simpson at the time of the theft.

A reward of $100 was immediately offered for his apprehension and evidence to convict, and he was arrested two days later. He had cashed only $900 of the $11,000 worth of money orders stolen, and at the time of his arrest had $351 on his person. This and the remaining money were recovered.

The evidence was so conclusive that Kelly plead guilty and threw himself upon the mercy of the court. He was sentenced to two years in the penitentiary.

Church to Give Reception.

Friday night of this week there will be a reception at the Central Presbyterian church, from 8 to 10 o'clock. The members of the congregation are specially requested to be present so that they may become better acquainted with one another. The reception will be held in the Sunday school rooms.

PARCEL POST STATION OPENED NEAR TERMINAL

Handling of Packages Will Be Greatly Facilitated by New Office.

The Atlanta Terminal railway post-office, a creation of Postmaster Jones, was opened yesterday morning at 7 o'clock at 46 West Hunter street, near Madison avenue, within two blocks of the Terminal station.

The entire first floor of the building, 50 feet wide and 150 deep, has been converted into a typical postoffice mailing room, equipped with mailing cases, racks for mail pouches and every modern convenience known to accelerate the rapid and correct handling of mails—especially the parcel post mail.

It was for quick and easy handling of the parcel post mail especially that Postmaster Jones devised and urged upon the postmaster general a terminal postal station. The suggestion was somewhat a novelty in postal work when Atlanta's postmaster presented his ideas and plans to Postmaster General Burleson, but so complete and apparently easy and sure were his plans when presented to the department that he was at once directed to make the innovation in the national postal system.

Will Relieve Main Office.

Designed for handling parcel post mail alone, except "stuck mail" of first-class passing through Atlanta, the Terminal postal station will relieve the Atlanta main postoffice of the parcel post work in every way except its receipt from the sender.

As in the past all parcel post mail going out of Atlanta will be deposited at the main office, whence it will be sent every hour to the Terminal postal station to be handled exclusively by the mailing clerks there working. At the Terminal postal station the parcels will be pouched and delivered to the postal car next leaving the city.

Helps Railway Mail Clerks.

"As it looks now, the plan has passed its experimental stage, even though inaugurated today," said one of the oldest railway mail men in the south. "Postmaster Jones is proving a live-wire in handling mail matter and this one innovation in the south is enough of itself alone to prove his worth. It will be followed by all the severe ice in the south and sure to be followed by other southern cities.

"Every train pulling into Atlanta brings a pile of 'stuck' mail. 'Stuck' mail is made up of unrecked letters, because the railway postal clerk on the car hasn't time to assort and 'package' it. Now this 'stuck' stuff will be sent to the Terminal postal station, where it will be worked by the force there at odd times and made ready for a continuous trip out and not a delay."

Personnel of Force.

John Eastman, well trained in the postal service, is on the morning charge, with a crew of three men to care for all outgoing and incoming parcel post mail. At 5 o'clock J. L. Culver, with a crew of three men, relieved Eastman, Culvers force going off at 9 p. m., to be replaced by Paul Whitehead with four men, working until midnight. Whitehead's force, however, reported for work at 5 o'clock and worked with the Culver force up to 9 o'clock, running the force all told during the busy hours of the afternoon seven men. At 9 o'clock when the Culver force left Whitehead left with him the four-man force up to midnight, when he was relieved by J. M. Coney with two assistants who worked until 7 o'clock when Eastman came on again.

SMALLPOX ESCAPES STILL AT LARGE

A vigorous search on the part of Sheriff McCurdy, of DeKalb county, has failed to disclose the whereabouts of John Daniels and Percy Derry, two negroes infected with smallpox, who escaped Monday night from the Atlanta Smallpox sanitarium, where they had been sent by the DeKalb authorities.

The negroes were sent to Atlanta to be "boarded at the expense of DeKalb," when it was learned that the virulent disease had broken out upon them and threatened the other prisoners. Sheriff McCurdy had the entire jail disinfected. He stated Thursday night that no other cases had appeared among the prisoners.

LOCAL CHICKENS WINNING PRAISE

Marked Improvement in Birds at This Year's Show. More Prize Winners Announced.

With the close of the show in sight, the officials of the Southern International Poultry show ended their duties yesterday afternoon by awarding the special prizes in the children's classes.

Larkin N. Hill, Jr., one of the most promising breeders at the show, received the first prize for the best bird on the children's entries.

The sweepstakes cup for the best cock was awarded by a bird entered by Mrs. C. T. Calloway, of Washington, Ga.; William Cook & Sons, of Scratch Plains, N. J., won the prize for the best cockerel. Mrs. L. J. Everhart, of Elberton, best hen; P. P. Barnes, Griffin, best pullet, and William Cook & Sons for the best entries from the longest distance.

T. B. Smith, of Knoxville, won the silver cup for the best display from Tennessee.

Ribbons, cups and other awards previously announced were given out Thursday.

Improvement in Breeds.

One of the features of the show this year was the improvement shown in the breed of birds exhibited. Larkin Hill, an Atlanta boy, made the best showing this year, and his prize winners brought forth much favorable comment from keen judges. The Healey boys also had a fine lot of birds to show, and Miss Edith Kruger and George Perry, Jr., drew much praise from the judges for the quality of their stock.

At 10 o'clock this morning the cups and ribbons will be given to the owners of the winners, and the cash prizes will be mailed out to the winners next week.

F. M. Poole, secretary of the show, stated last night that from the standpoint of the quality of the birds shown, this year's show eclipsed all others. He said that the attendance was rather disappointing to the association, and he made an appeal to Atlanta's businessmen to help on the last two days.

"If the businessman in Atlanta will buy five tickets and give them to their employees they will do something which will be a great benefit to the show," he said. "Atlanta is advertised to the nation through this show, and it is not fair to expect the association to bear all the expenses."

When the show closes Saturday night many of the blue ribbon winners will be shipped to other cities where there will be shows. A great many are going to Birmingham, Pittsburg and St. Louis will hold their shows next week.

The following are the prizes awarded:

Black Orpingtons.

Southern States Duck and Poultry farm, College Park, Ga., fifth hen.

Mrs. Allison, Columbia, S. C., second cockerel.

Mrs. L. S. Upson, Athens, Ga., third cock.

Fourth cockerel and fifth pullet.

William Cook & Sons, Scratch Plain, N. J., first cock, third hen, first cockerel, first pullet, second pen and sweepstakes for best prize in show.

A. B. Clifton, Atlanta, first hen, first pullet.

Mrs. L. P. Eberhardt, Elberton, Ga., second cock, second pullet, first pen, fourth pen and sweepstakes for best pen at show.

Mrs. H. Shannon, Chattanooga, Tenn., second hen.

W. J. Stoddard, Atlanta, third cockerel, third pullet and third pen.

H. S. Lavel, Winborough, N. C., second cock.

Brown Leghorns.

J. H. Henderson, Knoxville, Tenn., first hen, fourth pullet and fourth pen.

Mrs. Ira Wooten, Tignall, Ga., first cock, third and fourth hen, first and third cockerel, first and second pullet and third pen.

N. E. Carter, Knoxville, Tenn., second cockerel, fifth hen, second pullet and first pen.

J. A. Spearman, Ida, La., second hen and second pen.

College View farm, College Park, Ga., fourth cockerel and fifth pen.

Barred Plymouth Rocks.

W. P. Barnes, Griffin, Ga., fourth cock, first pullet and sweepstakes for best pullet in show.

G. H. Norman, Griffin, Ga., third cock, fifth hen, second cockerel and fourth and fifth pullets.

Mrs. Jones, Fitzgerald, Ga., second cockerel, fourth pullet and fourth cockerel.

William MacPherson, Athens, Ga., first pen.

Mrs. Ira Wooten, Tignall, Ga., fifth pen.

T. D. Smith, Knoxville, Tenn., third pullet and fourth pen.

B. E. Griffin, East Point, Ga., fifth cockerel and third pen.

T. W. Whitfield, Smyrna, Ga., fifth cockerel.

W. B. Moore & Son, Shelby, N. C., first cockerel, first and second hen, third pullet, second cockerel and second pen.

O. B. Andrews, Chattanooga, Tenn., second hen.

Buff Plymouth Rocks.

W. J. Barnes, Atlanta, Ga., first cock and first pen.

R. H. Lord, Spartanburg, S. C., third hen, fourth cockerel and third and fourth pullet.

R. S. Adams, Chester, S. C., second pen.

Mrs. Addie Brelsford, N. C., second and third pullet.

Evergreen farms, Knoxville, Tenn., second cock.

H. C. Arnold, Tomassville, Ga., third and fourth cock, first, fourth and fifth hen, first, second and third cockerel and first pullet.

Black-Tailed Jap Bantams.

College View farm, College Park, Ga., first cock and first pullet.

T. W. Whitfield, Smyrna, Ga., first cockerel, first hen, first pullet and first pen.

Robert Redding, Atlanta, second cock and cockerel and second pen.

Black-Breasted Red Game Bantams.

T. W. Whitfield, Smyrna, Ga., first and second cock, first and second hen, first and second cockerel and first and second pullet.

White Wyandottes.

Mrs. J. M. Hart, College Park, Ga., third and fourth pens.

Mrs. Dan Mcclelland, Atlanta, fifth pen.

Henry M. Davega, Chester, S. C., second pen.

M. F. Morris, Atlanta, first pen.

White Plymouths.

W. K. Ellis, Greenville, S. C., first pen.

L. W. Singer, Atlanta, third pen.

Silver Wyandottes.

Mrs. J. M. Hart, College Park, Ga., fifth cockerel, second cock, first hen and third pen.

Pope M. Long, Cordova, Ala., first, second, fourth and fifth cock, second, third, fourth and fifth hen, first, second, third and fourth cockerel, first, second, third, fourth and fifth pullet and first and second pen.

Buff Wyandottes.

Mrs. J. M. Hart, College Park, Ga., first, second, third, fourth and fifth hen and first, second, third, fourth and fifth cockerel.

Mrs. L. P. Eberhardt, Elberton, Ga., won the sweepstakes for the best Buff Wyandottes hen in the show. Mrs. P. T. Calloway, Gay, won the sweepstakes for the best Buff Wyandotte cock in the show.

AWARDS IN CHILDREN'S DISPLAY.

Barred Plymouth Rocks.

George R. Berry, Jr., Rome, Ga., first cock, first hen, first cockerel and first pullet.

Samuel P. Jones, Jr., Fitzgerald, Ga., first pen, second pullet and second hen.

Golden Wyandottes.

Mark E. Johnson, Atlanta, first pen.

White Wyandottes.

Maurice McGarry, Atlanta, first hen.

S. C. Rhode Island Reds.

Barton Warlick, first cock, second hen and third pullet.

Jessie Edwards, fourth pullet and fifth pullet.

Reginald McKnight, first pen.

Edith Knight, second cock.

Black Langshans.

Larkin, Hill, Jr., first cockerel, second cockerel and third pullet.

Margaret Cullory, first cock, first cockerel and third hens, fifth pullet.

S. C. Black Orpingtons.

Lillian Collier, first hen, third pen, first cockerel, first, second and third pullets.

Edith Kruger, second cockerel.

J. W. Pinchot, second hen and pullet.

S. C. White Orpingtons.

Edith Kruger, third and fourth pullets.

W. Pinchot, first and fourth hens.

Griffin Cullens, Dallas, Ga., second cock.

S. C. Black Leghorns.

Mark E. Johnson, first and second cocks, first pen and first, second, third, fourth, fifth hens, first, second, third, fourth, fifth cockerels and first, second, third, fourth, fifth pullets (clean sweep).

S. C. White Leghorns.

Ruth Collier, first and second hens, first cockerel and first, second, third and fourth pullets.

Golden Sebright Bantams.

Martha Gibson, first cock, first hen, first cockerel, first cock and third pullet.

Margaret Hardee, second hen, first and third pullets.

Black Cochin Bantams.

Reginald Rawls, first pen.

White Indian Runner Ducks.

Barton Singley, Jackson, Ga., first cock.

Dark Fawn Indian Runner Ducks.

Barton Singley, first cockerel.

Celeon Childers, Bomb, Ga., first pen, first cock, first cockerel and first pullet.

Robert Redding, first pen of light fawn-colored ducks.

Atlanta Boys Win.

Both special awards in the children's class were won by Atlanta boys, Minnie Haley winning the prize for the best display and Larkin Neil Hill for the prize for the best bird in the children's entries.

Other awards announced Thursday were the silver cups given for the best entries in each class.

The sweepstakes cup for the best cock was won by a bird entered by Mrs. C. T. Calloway, of Washington, Ga.; William Cook & Sons, Scratch Plains, N. J., won the prize for the best cockerel. Mrs. L. J. Everhart, Elberton, best hen; P. P. Barnes, Griffin, best pullet, and William Cook & Sons for best entries from the longest distance.

T. B. Smith, of Knoxville, won the silver cup for the best display from Tennessee.

UNIDENTIFIED BOY IS HURT BY AUTOMOBILE

An unknown automobilist, with a fashionable young woman riding beside him in a two-seated runabout, traveled up Peachtree street from Five Points yesterday afternoon about 4 o'clock. Directly in front of the entrance to the Kimball a boy in knickerbockers darted across the street.

He was struck by the car and bowled over. The machine was stopped instantly, and the injured lad bundled in the seat between the driver and woman companion. He apparently was not seriously injured.

Before traffic policemen could arrive on the scene or pedestrians could interfere the car was driven at a good speed across the viaduct, carrying the victim away. Investigation at the hospitals revealed that the boy had not been brought to any of them.

HUNTER ADDRESSES TECH NIGHT SCHOOL

An address on public accounting and the analysis of trading statements was delivered before the senior class of the Georgia Tech Night school by Joel Hunter Thursday night at the Tech Young Men's Christian association auditorium.

Mr. Hunter's address took the place of the regular Wednesday afternoon lecture, and the public was invited to attend, many people besides students being present.

Chicken-Show Prize Winner



MARK E. JOHNSON,
Of 76 Beecher Street, who won First Prize on his six Black Leghorn Pullets.

WON FIRST PRIZE



First prize Black Langshan cockerel of 14-year-old Larkin N. Hill.

TEACHERS URGED TO ATTEND LECTURE BY DR. GEISEL TODAY

Through their belief in the results obtained from hearing the lectures by Dr. Carolyn Geisel, which have been given under the auspices of the Atlanta Free Kindergarten association, the members have urged that every teacher in the Atlanta public schools should attend the final lecture at 3:30 o'clock this afternoon at Cable hall. As a special inducement, the admission for all teachers will be reduced to 25 cents each. The price regularly charged at the lecture, and which will apply to others than teachers at the final lecture, is 50 cents.

Dr. Geisel will speak Friday afternoon on "Recreation for the Child," giving special reference to hygienic precautions necessary.

The lecture on Thursday afternoon on the "Conservation of the Child" was considered by many who heard it as one of the finest addresses of its kind ever listened to in Atlanta. Many young mothers were present, and after the lecture members of the kindergarten association expressed the wish that every young mother in Atlanta could have heard the noted woman lecture.

Dr. Geisel, according to those who have heard her, has the ability to deal with her subjects in a scientific way, and knows, from her study and experience, of what she is talking. That she also possesses the versatility and personality to make her subject interesting is another feature that strikes the listener who has not made a scientific study of the subject.

HOME-COMING GIVEN BY ODD FELLOWS

Barnes lodge, No. 55, Independent Order of Odd Fellows, gave a home-coming entertainment Thursday night in the Odd Fellows' hall, Alabama and Broad streets. Refreshments were served, and many old members of the lodge were present.

Addresses were made by Grand Secretary T. H. Robertson, James L. Mayson, Clifford Perkins, Gordon Mitchell and others.

PROTEST DROPPING OF LITERARY COURSE

The Woman's social improvement committee of the Neighborhood union, a negro organization for self improvement, has issued a protest against a plan suggested by which the work in negro schools above the sixth grades should be changed from literary to industrial.

The protest, signed by a number of the members of the committee with the request that it be printed, states that the negro schools need an industrial department, but asserts that the dropping of the literary course above the sixth grades would greatly injure even the work in an added industrial department. The following women signed the protest: L. B. Hope, chairman; J. B. Watson, M. Covington, C. C. Carter and M. B. Greenwood.

Dr. Holton a Bankrupt.

Declaring he is a physician by profession and that he is a resident of Atlanta, T. J. Horton yesterday filed with the clerk of the federal court a voluntary petition in bankruptcy. The papers of the indicate liabilities amounting to $2,816.30, with assets aggregating $960.

PUBLISHERS RUSHED BY CHRISTMAS ORDERS

A serious problem in publishing was presented by the unprecedented success of Frederic J. Haskin's latest book, "The Panama Canal."

The first edition of 25,000 copies was exhausted in just seven days after publication—that is, the books were then all shipped to the newspapers distributing them. All these books, in turn, were actually sold to readers before new books from the second edition of 85,000 copies could be had. With the demand for extra copies to be used as Christmas gifts, 100,000 have been ordered within six weeks from the original date of publication.

The Atlanta Constitution is distributing this book at cost. Save the coupon in this issue.

Come Over to Sherrer

Where Quality Counts.
For Groceries, Fish, Oysters, Meats, Fruits, Vegetables, etc.
Just leave an order for a Christmas Turkey.

J. G. SHERRER
261 Gordon St.
Bell Phones West 1300, 1301, 1302.
Every pound at Sherrer's weighs 16 ounces.

Christmas Smiles Woven Into Every Gift Made at

The Basket Shop

58 Auburn Avenue, Corner Ivy Street
Piedmont, Pine and Boulevard Cars Pass the Door

SWEET grass handkerchief boxes for the debutante are fashionable and dainty gifts. Like the treasured laces handed down for generations, these exquisite bits of basketware never lose their charm.

Here you will find something new, unique, useful, durable and dainty for every room or every member of the family. Come in and visit the neatest, prettiest craftman's shop in Atlanta.

THE BASKET SHOP
58 Auburn Avenue, Corner Ivy Street
Piedmont, Pine and Boulevard Cars Pass the Door

You Will Find Us at FORSYTH and LUCKIE STS.
Near the New Postoffice at Our New and Only Store
Ready for Business With Our Well Known Line of
HIGH GRADE BAKERY PRODUCTS

Hannemann's Bakery
Bell, Ivy 7072 Atlanta 2736

At Last
Maxwell House Blend **TEA**



Those who seek the best need go no further. Free from colorings or adulterations of any kind

Ask your Grocer for it
Check-Neal Coffee Co.

1-lb. Air-Tight Canisters. Nashville Houston Jacksonville

CARDS FOR CHRISTMAS GREETING

should express one's individual taste in as great a degree as a cordial personal greeting. This is only accomplished by a Specially Engraved Card bearing the sentiment of good-will and the sender's name or autograph.

Our samples show the newest ideas. Order now.

J. P. Stevens Engraving Co., 47 Whitehall Street, Atlanta.



Make Your *Next* Biscuits The Easy Economical Way Without Baking Powder, Salt or Soda—Use

ALMIXT SELF RISING FLOUR

Now you can bake with comfort and economy. No more chances to take with Baking Powder or other leavening materials.

ALMIXT SELF-RISING FLOUR comes to you ready-to-bake—"all-mixed." The hard part—the mixing—is all done. You save at least 25c worth of Baking Powder on every dollar's worth of Flour you use. ALMIXT SELF-RISING FLOUR is absolutely Pure and Wholesome.

New Recipe for Biscuits

1 pint of ALMIXT Self-Rising Flour
1 full tablespoon of Lard
Mix well and add 1-2 cup of Milk and Water.
After mixing Flour and Shortening, add Water or Sweet Milk—nothing else—simply roll out the dough and bake in quick oven.

Results Guaranteed
Try a sack Today.

FOR SALE AT ALL GOOD GROCERS

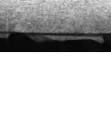

A Wonderful Sale of Suits Today

One of the most important announcements for the whole store today.

A sale that many women will want to share.

Suits up to $50 at $25.
Suits above $50 at Exactly Half-Price.

Women's Apparel Section, Fourth Floor.

The Downstairs Section Has These Specials For Today

Children's Rain Capes, with Hood—4 to 6-year sizes—$1.19; 7 to 14-year sizes, $1.39.

Children's White Coat Sweaters, 6 to 12-year sizes, $1.50 value at 80c each.

Beautiful jointed Dolls, 22 inches high, sewed, curly wigs, real eyelashes, eyes that close; blondes and brunettes; special for today at 98c.

$2.00 Dolls at $1.50—they are lifelike—with beautiful faces, real hair, curly wigs; 24 inches high; with slippers and stockings. This price is special for today.

Pretty Lace Collars at 8c each; cream or white; round, sailor style.

10c Ginghams at 8c yard. Blue and white stripes or checks.

25c dozen for Valenciennes Laces—values up to 75c dozen. Edges and Insertions.

New Brassieres at 21c each. Beautifully made, trimmed with embroidery; all sizes for women.

Misses' and Women's Middy Blouses at 49c each. Made of white Galatea—with red or blue collar and cuffs.

(Downstairs Section.)

Davison-Paxon-Stokes Co.

All the SPORT of the day

Edited by DICK JEMISON

All-Stars Practice Today; Eight Players Already Here, Others Here This Morning

Captain Lewie Hardage, the former Vanderbilt and Auburn football star, has issued the call for the final practice this afternoon at Grant field for his All-Stars just before their game with the Seventeenth infantry.

The game will be played Saturday afternoon at de Leon park Saturday afternoon at 2:30 o'clock. The admission fee will be $1, and tickets are now on sale at Tumlin Bros. stores.

Eight of the All-Stars are now in the city and the others are expected to arrive in the morning. Tom Brown and Roddy Morgan, the two injured Vanderbilt stars, are the only men who were booked for the game who will be unable to come.

Those Here.

Lewie Hardage, halfback of Auburn and Vanderbilt; Rip Major, quarterback from Auburn; Hugh Conklin, end from Georgia. Bill Gardner, end from Carlisle; Charlie Wahoo, end from Carlisle; Al Lange, center from Tech; Ed Means, guard from Tech; Homer Cook, halfback from Tech, are already here and held a practice yesterday afternoon.

Joe Smith, Cornell quarter; Bob McWhorter, Georgia halfback; Kirke Newell, Auburn halfback; Sheep Lamb, and Meadows, Auburn tackles; Red Hasslock, Vanderbilt guard; Emp Peacock, Georgia guard; Pitts, Auburn center; Nuck Brown, Vanderbilt end; Jenks Gillem, Sewanee end; Mr. Morrison, Vanderbilt quarter, and John Davis, Auburn fullback, will be here this morning.

Captain Hardage announced last night that he had received definite promise of all these men that they would be here for the game.

If there are any Atlanta fans who doubt the personnel of the team that will line up against the Seventeenth Infantry team, a visit to Grant field this afternoon will convince them that an all-star team will line up against the soldiers Saturday afternoon.

Newell, Hardage, Morrison and McWhorter will probably be the backfield, that will start against the soldiers.

Gardner and Majors at ends, Meadows and Lamb at tackles, Means and Peacock at guards, and Pitts at center will probably be the line that will open against them.

With this aggregation of stars, the Hardage eleven should certainly be able to put up a mighty hefty scrap.

Soldier Stars.

Against this team, the soldiers will line up an aggregation that will weigh 139 pounds from tackle to tackle, 148 pounds from end to end, 155 pounds in the backfield and with a team average of 175 pounds.

The army will use the wide open football attack, with the forward pass their chief reliance. In this way they are as expert and said to be as good as any eleven that played in the south this season.

In Schwartz, their quarterback and captain, the soldiers have one of the best hurlers of the forward pass that has ever been seen in this section. Bingle and Lancaster, at ends, are splendid receivers of the forward pass.

The soldiers will present another formidable asset in Bingle, one of the best place kickers that ever stepped on a southern gridiron. Not a game has passed this season that this fellow has not Brickley'd one or two across the bars.

Lieutenant Devore, coach of the soldier team and an all-American tackle while a member of the army eleven at West Point, will play one of the tackle positions, making the soldiers stronger on that side of the line than the All-Star outfit will be.

And those who know say that Bee, who will play tackle on the other side of the line, is little, if any, inferior to Devore as a tackle, the latter's superior experience being the only advantage.

Linke, at center, weighing over 200; Slater and Stock, two smashing guards, complete the soldier line. The guards weigh 190 each.

Moore, at full, and Arvan and Bradbury, at halves, give the soldiers a splendid backfield to work with Schwartz.

Real Game Certain.

A splendid game of football is promised all who attend. It is not going to be any one-sided affair, from the way this impression.

Despite the presence in the soldier lineup and their forward passing ability, which is well known fact that All-Star will have to rely on individual brilliancy more than on team work, while the soldiers will have, should make everything equal and a close score the result.

There will be plenty of open play by both sides. The forward passing, goals from the field, massive end runs and all other kinds of western play will be used by both teams.

Subject to change today, the lineups that will start the game for the two elevens will probably be about as follows:

SOLDIERS.	Position.	ALL-STARS.
Bingle	L. E.	Gardner
Bee	L. T.	Lamb
Slater	L. G.	Pitts
Stock	C.	Peacock
Devore	R. T.	Meadows
Lancaster	R. E.	Majors
Schwartz (Capt.)	Q. B.	Morrison
Bradbury	L. H. B.	Newell
Arcan	R. H. B.	Hardage (Capt.)
Moore	F. B.	McWhorter

VANDERBILT WILL ELECT CAPTAIN

Amie Sikes to Be Named at Banquet to Be Given at the Commercial Club Tonight.

Nashville, Tenn., December 4.—(Special.)—The Vanderbilt football team will have its annual banquet at the Commercial club Friday night, the first time the football captain for the 1914 eleven will be named.

It is the general opinion here that Amie Sikes, the star backfield man of the Commodores, will be the unanimous choice.

At this banquet the team will say farewell to four of the players of the present team. Captain Nuck Brown, Tom Brown, Buddy Morgan and Peck Turner will be the four men that the Commodores will lose.

JOHNNY DOBBS TO MANAGE BIRDS

Succeeds Charley Frank—Kid Elberfeld to Play Short and Be Field Captain.

Montgomery, Ala., December 4.—Announcement from New Orleans yesterday that Charley Frank will never in his connection with the baseball club there to become representative of the Cleveland (American league) club, brings out the announcement that Johnny Dobbs, last year manager of Montgomery, will manage the Pelicans next season, and that Kid Elberfeld, formerly of the Cincinnati and Chicago, will captain the team and play shortstop.

Atlanta Athletic Club Basketball Five Will Play Bessemer Saturday

The opening basketball game of the Atlanta Athletic club 1913-1914 season will be staged by the club's gymnasium on Auburn avenue Saturday night.

The Bessemer, Ala., quintet of Bessemer, Ala., one of the strongest quintets in the south, will have the honor of opening up the season, just as they did last year.

The Alabama boys have a better team than they had last season, when they gave the locals such a fierce battle.

The game ought to be well worth seeing. There will be the usual dancing feature after the game.

ANOTHER ASPIRANT FOR CUP DEFENDER

Boston, December 4.—The contract for the third aspirant for the defense of the America's cup next year will be signed tomorrow in New York, it was announced tonight. The yacht will be built for a syndicate of Philadelphia, New York and Boston yachtsmen, headed by Commodore E. Walter Clark, of Philadelphia, and George M. Pynchon, of New York, from designs by George Owen, of Newton.

Mr. Owen left for New York tonight, taking with him the design, which provides for a 76-foot sloop, drawn on conservative lines, with no freak dimensions. It is expected the yacht will be built of bronze.

Her sailing master will be Captain Howell.

It was reported here tonight that the prospective cup defender to be built at the Lawley yards, in Neponset, will be backed not only by A. Dewitt Cochrane, of New York, but also by Morton F. Plant, and will be sailed by Captain William F. Dennis, of Mr. Plant's schooner yacht, the Elena. The Cochrane boat will be designed by William Gardner, of New York.

Yale Baseball.

New Haven, Conn., December 4.—The Yale university baseball schedule, announced yesterday, provides for twenty-six games, not including the dates reserved in case of ties. This is five games less than last year. New Haven on the list are the Norfolk Baseball club, of Virginia; Mount St. Joseph's college and Lafayette.

Bennie Allen Wins.

Kansas City, December 4.—Benjamin Allen, of Kansas City, defeated Frank Weston, of Pittsburg, here last night in the first of three blocks to decide the national pocket billiard championship. The score was 300 to 108. High runs: Allen, 32 and 28; Weston, 15.

Three Cubs Sign.

Chicago, December 4.—Locked away in the safe in President Weeg's office today are the signed 1914 contracts of three Cubs. Frank Schulte was the first to sign. Eddie Stack, veteran hurler, and Elmer Jacobs, the big Coast league pitcher, were the others. Each of the contracts calls for one year.

KAVANAUGH WORKING TO BOOST GOOD ROADS

New Orleans, December 4.—After walking from Columbus, Ohio, as a representative of the Good Roads Highways association, and boosting good roads, J. E. Kavanaugh arrived here late today. He will remain in New Orleans about ten days, attending good roads gatherings under the joint auspices of the Southern Highway association and the New Orleans Association of Commerce.

Mr. Kavanaugh left Columbus September 5, and has hiked many times in his 1,150-mile trip to address meetings wherever he could get an audience. The idea of the national association has been to have Mr. Kavanaugh interest southerners to join their state good roads organizations, the most of which are affiliated with the national body. Mr. Kavanaugh says he will do no more walking in connection with the work, but will return to Columbus by rail.

MRS. JOHN M. BORN DIES AT 90 YEARS OF AGE

Mrs. John M. Born, one of Georgia's oldest inhabitants, died early Thursday morning at the residence of her nephew, W. H. George, 29 Hurt street, Inman Park, after a three weeks' illness. Mrs. Born was 90 years old and had never been sick a day until stricken with the fatal illness. She formerly lived at Lithonia, Ga., and for 50 years was a devoted member of the Lithonia Baptist church.

Surviving her are four nephews, James R. and T. P. George, of Lithonia; W. H. and M. M. George, of Atlanta; one niece, Mrs. G. W. Johnson, of Atlanta, and two grandsons, A. J. Hagood and J. M. Born, both of Atlanta.

The body will be taken to Lithonia over the Georgia railroad at 10:30 o'clock this morning for funeral and interment.

UNDEFEATED FIVES BATTLE AT ARMORY

Horse Guard Regulars Play Company G for Fifth Regiment Championship.

The basketball championship of the Fifth regiment will be decided at the Armory tonight when the Horse Guard regulars and Company G meet at 8 o'clock.

Both teams have gone through the season without sustaining a defeat, the former winning six games and the latter copping five.

Both teams are in excellent condition, trained to the minute for this, their hardest game of the entire season.

Al Blanchard, regarded as the best basketball official in the city, has been engaged to handle the game. This insures splendid officiating. Mr. Blanchard will be assisted by a competent umpire not named as yet.

The Corn Club boys have been invited to attend the game. The invitation is published elsewhere.

THREE ELEVENS SEEK TO ENTER CONFERENCE

Chicago, December 4.—Three non-conference universalities, Notre Dame, Nebraska and Marquette, will seek to become members of the "big nine" at the conference meeting here Saturday. Of the three, Nebraska is thought to have the best prospects. Marquette has not showed much athletic strength in recent tests and it is probable that the Milwaukee school will not press its demands urgently at this time.

NICK ALTROCK WORKS AS DAY LABORER NOW

Chicago, December 4.—Nick Altrock, five years ago one of the best known pitchers in the American league, today was hustling boards and scantling in a lumber yard near the White Sox ball park. Before getting the job in the lumber yard Altrock was given work by the White Sox groundskeeper as a member of a gang sodding the outfield. For this he received 40 cents an hour.

Altrock still is a member of the Washington Americans, but he was hard hit by Ban Johnson's edict against comedy on the coaching lines. He hopes to work with the Washingtons again next season and says he will try to get his arm in shape to perform in the box.

JACKETS ELECT THEIR CAPTAIN

Alf McDonald, Star Halfback, Seems Certain to Be Named at the Meeting on Saturday.

The Tech football team will hold a meeting at the studio of Hirshburg & Phillips tomorrow afternoon, at which time the official team photo will be taken and the captain for the 1914 football team will be named.

Alf McDonald, the star halfback of the team, is the logical choice for the position, and the chances are that his election will be unanimous.

Four Jackets will bid farewell to their team mates at this meeting. Captain Homer Cook, Ed Means, Al Lange and E. Thomason having played out their time on the team.

CHALLENGE IS RECEIVED FOR THE POLO TROPHY

New York, December 4.—Secretary William A. Hazard, of the American Polo association, announced the receipt today of the challenge of the Hurlingham club, of England, for a series of matches to be played for the international polo cup, in this country, next year. Much to the surprise of the American polo authorities, the English club requests that the games be played the early part of June instead of in the fall, as had been previously intimated would be the case.

Although no official statement regarding the acceptance of the challenge will be made until after a meeting of the polo association, it is understood on good authority that the challenge will be accepted and the games played on or about the dates as requested by the Hurlingham club. The letter of challenge explains that the English players wish to be able to return to England in time to compete in the championship cup matches which have been fixed to commence on the 15th of June. It is signed by Major F. Edgerton Green, manager.

Golfer Smith Is Safe.

Mexico City, December 4.—Willie Smith, the American golfer, has not disappeared, as reports from the United States would seem to indicate, but is engaged in his daily tasks as professional at the Mexican Country club, just outside Mexico City. Smith, who once was national open champion of the United States, seemed amused when informed that his friends across the border feared some mishap had befallen him.

GEORGIA MARBLE WINS VICTORY AT WASHINGTON

It May Be Used in Construction of $2,000,000 Memorial to Lincoln.

By John Corrigan, Jr.

Washington, December 4.—(Special.) Georgia marble won a victory today and came nearer adoption as the building material for the new Lincoln memorial for which congress has appropriated $2,000,000, when the attorney general advised the secretary of war that he was not bound by the memorial commission's award.

This award provided for the use of Colorado Yule marble, the price of which was much higher than that of Georgia marble. In order to bring it within the appropriation, the commission suggested alterations in the specifications for the foundations.

Georgia Members Protested.

Senators Bacon and Smith and Representatives Relf and Howard and other members of the Georgia delegation protested against the award.

Secretary of War Stimson was uncertain of his authority to reject the award, and asked for an opinion from Attorney General McReynolds. In this opinion Mr. McReynolds says in part:

"The first section of the act creates William A. Tart and others a commission to procure and determine upon a location, plan and design for the monument or memorial subject to the approval of the president.

"The third section provides construction shall be entered upon as speedily as practicable after the plan and design therefor is determined upon and approved by congress and shall be prosecuted to completion under the direction of said commission and the supervision of the secretary of war, under a contract or contracts hereby authorized to be entered into by said secretary in a total sum not exceeding $2,000,000."

The commission approved the design submitted by Henry Bacon, of New York, and selected a location on the Mall near the Washington monument for the Greek temple memorial. The commission approved bids and so reported to the secretary of war, who was to carry the bids into effect.

Congress May Settle Matter.

Mr. McReynolds concluded:

"The commission apparently maintains that your duties are ministerial, and that in effect you should act as its agent and under its direction in entering into the necessary contracts. Hoping to arrive at a proper solution of the question, I have considered the opinions submitted by its distinguished members and others.

"Answer for your question depends upon the proper construction to be placed upon the act of congress. I think that it imposes upon you no other responsibility than that of framing and signing a contract in harmony with the commission's directions.

"The language is undoubtedly obscure but I think you must proceed upon the view that it is your duty to enter into such contracts only as in your opinion are proper or necessary to carry into fruition the plan and design of the memorial approved by congress.

"If, for any reason, the course suggested proves to be impracticable the matter should be brought to the attention of congress with request for a remedy."

The secretary of war has not yet decided whether he will re-open the bidding for the contract for the superstructure or whether he will adopt the suggestion of the attorney general and send the matter to congress for settlement.

HENNESSY OCCUPIES CENTER OF THE STAGE

Albany, N. Y., December 4.—Although the taking of testimony in the hearing of the charges against John H. Carlisle, state highway commissioner, before Special Commissioner James W. Osborne began today, John A. Hennessy, former Governor Sulzer's deposed investigator, occupied the center of the stage. He became involved in several wrangles with Osborne and the opposing attorneys, and later appealed by letter to Governor Glynn in an effort to have the commissioner change the method of investigation. Hennessy declares the charges against himself and others as individuals required into rather than have a general inquiry of the highway department.

Attorney Henry A. Rubino, pressing the charges for the Warner-Quinlan Asphalt company, was the special target for Hennessy's verbal onslaughts. Rubino issued a statement in which he declared that "when Hennessy is under oath" and he and his checkbooks are under investigation he will be able to make all his explanations."

President Quinlan, vice president of the company, was on the witness stand all day. The greater part of his testimony consisted of a recital of the controversies between asphalt producers.

Quinlan's cross-examination was not completed when the hearing was adjourned tonight until Tuesday morning.

COMMISSIONERS NAMED FOR CLARKE COUNTY

Athens, Ga., December 4.—(Special.) With eleven men, prominent in business and large taxpayers, in the race for $300 jobs, J. M. Hodgson, the old chairman of the board, and J. L. McLeroy and R. L. Bramblett, new men, were named in the county election as a board of commissioners for Clarke county, under a new law which for the first time makes the office to be elected by popular vote. Mr. Hodgson, member of the old board, got into the running two days before the election and headed the ticket.

MONKEYS CREMATED BY STOVE EXPLOSION

Indianapolis, Ind., December 4.—An attempt to imitate their caretakers in handling a coal heating stove cost the lives of nine monkeys and resulted in the destruction of the chalet house at Riverside park today. The monkeys in some manner opened from their cage and pursued the stove exploded, we pursued to death. The loss is estimated at $30,000.



GRANTON
A WHITE STRIPED MADRAS
ARROW COLLARS
2 for 25 cents
Cluett, Peabody & Co. Inc. Makers

Seventeen Bike Teams Ready for Long Grind That Starts on Sunday

New York, December 4.—The make-up of the seventeen teams which will compete in the twenty-first annual international six-day bicycle race, beginning next Sunday at midnight, was announced as follows:

Jack Clark and Patrick O'Sullivan, Ireland.

Gordon Walker and Ernie Pye, Australia.

Alfred Grenda, Australia, and Jimmie Morgan, Ireland.

Reggie McNamara, Australia, and Eddie Root, America.

Francisco Perri and Maurice Brocco, Italy.

Andre Perchicot and Petit Breton, France.

Percy Lawrence and Jake Magin, America.

Alfred Halstead and Peter Drobach, America.

Joe Fogler, America, and Alfred Goullet, Australia.

Fred Hill and Martin Ryan, America.

Norman Hasen and Norman Anderson, Denmark.

Clarence Carman and George Cameron, America.

Bobby Walthour and Elmer Collins, America.

Frank Gerry, Australia, and John Bedell, America.

W. L. Mitten and Lloyd Thomas, America.

Fred J. O'Keefe, Ireland, and Joseph Konsky, Hungary.

Willy Applehans and Herman Packebusch, Germany.

"HAPPY MEDIUM" WINS CONTINENTAL DERBY

Waynesboro, Ga., December 4.—(Special.)—Happy Medium, handled by F. C. Lovick, Jr., won the Continental Derby today. Aristotle, handled by Jake Bishop, second, and Geneva M., handled by Dan Morgan, third. This ends the Continental's open trials and the subscription stakes will be run tomorrow.

The work today was fine and plenty of birds were found.

Finneran for Birmingham.

Philadelphia, December 4.—The Philadelphia National league baseball club today released Pitcher Finneran to the Birmingham club, of the Southern league, last season Finneran played with the Lowell, Mass., team and also with the Scranton, Pa., club, of the New York State league.

Corn Club Boys Invited To Attend Basketball Game on Armory Courts

To the Corn Club Boys of Georgia: You are invited to attend the championship game of basketball to be played on Friday night between the teams of the Governor's Horse Guard and Company G. The game will begin at 8:15, and will be played at the Armory court, which is on the third floor of the Auditorium-Armory building. This game will be an exhibition of high-class and scientific basketball and seven-a-side teams with splendid records. Neither team has lost a game this season in the National Guard league.

Each of the contending teams has intercity games scheduled for the approaching season, and each is recognized as being a first-rate team. Friday's game will put prepare the two teams for the post-season series of games between these fast teams. Its importance may, therefore, be surmised.

It goes without saying that great rivalry exists between these mighty teams of the splendid Fifth regiment and the well-known Governor's Horse Guard. Hundreds of supporters of each will be present, and we are with pleasure anticipating the attendance of large numbers of the members of the Georgia Boys' Corn club.

THE REGIMENTAL GUARD BASKET-BALL LEAGUE.

By Joe Grace, Secretary.

COLLINS AND PLANK HUNTING IN CAROLINA

Baltimore, December 4.—(Special.)—Manager Jack Dunn, of the local International league club, left here yesterday to chaperon a distinguished party of ball tossers to his game farm at Newton, N. C. In the party are Eddie Collins and Eddie Plank, of the Athletics, and Manager Wilbert Robinson, of Brooklyn. All four members of the party are expert marksmen, and they are due for a week's good sport. They will return next Sunday morning, and Manager Dunn will leave that night for New York, where the International league will meet the next day and the National the day following.

Football Captain.

Washington, Pa., December 4.—Burlan, the Cruikshank, Mercersburg, Mass., Wednesday was elected captain of the Washington and Jefferson football team for the season of 1914.

KNOWN THE WORLD OVER

This is the Gillette Standard Combination Set, $6.50 in triple Silver-plate; other styles to $12. Large variety of Combination Sets, $6 to $50. Pocket Editions and Standard Sets (*Razors and Blades only*), $5 and up.

WELCOME gift! Father, Brother, Cousin Joe or Uncle Will—a Gillette for Christmas. Think of the use and comfort he will get out of it day after day. And how proud he will be of one of these handsome, compact Combination Sets—gold or silver, in seal leather case.

Ask Your Dealer

GILLETTE SAFETY RAZOR COMPANY, BOSTON

WINCHESTER
"Repeater"
SMOKELESS POWDER SHOTGUN SHELLS

When it comes to getting a high grade shell at a reasonable price, the Winchester "Repeater" has the call among sportsmen who have tried all makes. Although moderate-priced, the "Repeater" is loaded with the best quality of powder and shot. The list of loads furnished in this shell cover most shooters' requirements, and all of them give a full measure of shooting satisfaction. Ask for Winchester Factory Loaded "Repeater," and look for the big W on the box. They are



HIGH QUALITY BUT MODERATE IN PRICE

TRADE MARK W



Santa Claus After 'Em

Old Santa Claus is visiting STEWART'S these days—knowing that every little girl will expect one of those beautiful DOLLS, or a Doll Bed given FREE with every purchase of Children's Shoes.

Stewart SHOES FOR EVERYBODY

Fred S. Stewart Co.
25 Whitehall

RUGBY—

Here is the Bicycle you need to stand the knocks of hard service. The finest looking, easiest riding and most substantial Boys' Bicycle made.

26-inch frame.
26-inch wheels.
Bearings—Ball: 6-32-inch in head; 5-16-inch in hanger, 1-4-inch in rear hub; 3-16-inch in front hub; ball cases and cones ground true, properly hardened and dust-proof.
Connections — One-piece drop **forged** forked crown, highly nickeled; forged seat post; cluster bolt and nut fastening.
Crank Hanger—Rugby, one-piece 5/8-inch Diamond Cranks, highly nickeled.
Enamel—Four coats hand-rubbed green; with black head, front fork nickel plated at top and bottom, green enameled in center.
Frame—One-inch, 18-gauge English high carbon seamless steel tubing.
Handle Bar—Rugby non-rust adjustable; Boy Scout rubber grips.
Pedals—Junior motorcycle.
Saddle—Rugby easy spring.
Tires—Good Service, non-skid single tube, guaranteed for the season.

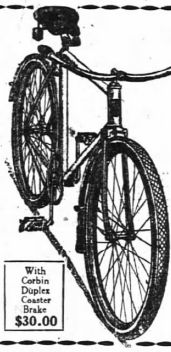

With Corbin Duplex Coaster Brake $30.00

Prices $22.50 and $30
Hightower Hardware Co.
90 Whitehall



TOYS

Before making your Xmas purchase of Toys be sure to make a visit or two to the South's most complete "all-the-year-round" Toy Store. Years of experience enable us to select the articles most desired by the children. We import direct from Europe and Asia and carry a stock of goods made by the leading manufacturers of this country. Our factory manufactures over 400 Games, and we have in stock all other well-known Games.

Our Kindergarten and School Supply business keeps us in touch with the leading ideas in educational home amusements.

A visit will convince you that we have selected hundreds of Novelties not seen elsewhere.

Milton Bradley Co.
FOUR FLOORS OF TOYS.
29 South Broad Street.



Velie

Service and Satisfaction!

Wherever motor cars are sold the name VELIE stands for the utmost in these two features of supreme importance to owners!

Service with the VELIE means not only road service obtained from a motor car of the highest standard in mechanical construction—but also careful attention to owners, made possible by the tremendous financial and business resources of the VELIE Company.

Satisfaction with the VELIE is the satisfaction obtained from a car that is not only built right, but that embodies all the luxuries and beauty that can be built in an automobile—and it means satisfaction obtained through prompt attention to every requirement of VELIE owners.

Velie Model 10, "6-50" . $2350
5-Passenger Touring, 4-Passenger Torpedo
2-Passenger Roadster

Velie Model 9, "4-45" . $2000
5-Passenger Touring, 4-Passenger Torpedo
2-Passenger Roadster

Velie Model 5, "4-35" . $1500
5-Passenger Touring

If you have not seen the new VELIE cars for 1914, it will pay you to visit our Salesroom and ride in a VELIE.

Some desirable territory still open for good live agents—write us about it.

Velie Motor Vehicle Co.
Factory Branch, 453 Peachtree Street
F. B. LUDWIG, Southern District Manager

SANTA CLAUS LETTERS

Brief and to the Point.

Dear Santa Claus: I am a little girl named Lillian Hollingsworth. I am 11 years old. I want for Christmas a muff and fur from J. M. High's. I want a doll from Chamberlin-Johnson-DuRose company's and a coat from Rich's. Yours truly,
LILLIAN HOLLINGSWORTH.
71 Rankin Street.

In Need of a Doll.

Dear Old Santa Claus: I am 8 years old. I live on Pearl street. Will you please bring me a big, nice doll and a doll go-cart, a piano, a tea set and wash and a doll purse, a doll bed and a doll trunk? You will find all of these toys at Sterne's department company. From your little friend,
LILA BELL LOCKLEAR.
East Point, Ga.

Wants a "High" Train.

My Dear Santa Claus: I will write you a few lines to let you know I am here this Christmas; glad you are, too, so that you can bring me what I want. I want a train ten inches in height. I saw it in J. M. High's window sunday. Please don't forget it. Will close my letter now. Goodby. Yours truly,
ROBERT D. MOORE.
9 Reed Street.

AT THE THEATERS

"Ben-Hur."

(At the Atlanta.)

Klaw & Erlanger's international production of "Ben-Hur," visualized spectacle set forth in those brilliant pages Wallace penned at Santa Fe, New Mexico, on the edge of the Arizona desert, and under the title, "Ben-Hur," has been in "rehearsal" at the Atlanta theater this week and will be the special attraction of the play that Klaw & Erlanger sent to England to astonish the Londoners and to beat all records at the Theater Royal, Drury Lane, in magnificence in staging a production. From the first moment when the curtain rises in darkness until its final fall in a glory of light and color and music the picture unrolled before the eyes of the delighted throng forms a series of the most wonderful and faithful reproductions of the Holy Land where the Christ lived, redeemed mankind, and died. Christ lived, redeemed mankind, and died.

Robert Hilliard.

(At the Atlanta.)

There is great interest in the appearance at the Atlanta Monday, Tuesday and Wednesday matinee and Wednesday night of the distinguished actor, Robert Hilliard, who presents, under the Klaw & Erlanger auspices, his latest success, "The Argyle Case." It is a stirring drama of mystery, in which he personates a new type of detective, employing the ingenious methods of William J. Burns, who has co-operated in the authorship with Harriet Ford and Harvey O'Higgins. The finger prints, the dictograph and the "wording" of the tell-tale telegram are graphically illustrated. The story is a murder mystery, and has no political graft or industrial significance.

Keith Vaudeville.

(At the Forsyth.)

The best bill of vaudeville is holding sway this week at the Forsyth theater. There is a generous quantity of novelty and music. Miss Orford and her company are the headliners. A cute baby elephant and his papa and mama do everything one would deem impossible for these huge beasts. The mock tea party is part of the program, while one of them stands on its head. One takes over the telephone, the baby lights a cannon, blows it out, rocks a cradle and goes to sleep beside the cradle. The other acts much the performers in their lines, and the general opinion is that this is the best act around this season.

"The White Slave."

(At the Lyric.)

Barney Campbell's play of the southland, "The White Slave," which for twenty years toured the country and today it seems to be as strong a drawing card as when it was first produced a score of years ago, is the attraction this week at the Lyric, and that the managers have a happy hand the production is proven by the big audiences and the enthusiasm they have displayed especially to southern audiences. "The White Slave" will be presented at the usual performances, including the Saturday matinee.

"Nobody's Claim."

(At the Bijou.)

The attendance this week at the Bijou has exceeded all expectations of the management, proving conclusively that the selection of "Nobody's Claim" for this week was a wise move, as the play has made an immense hit with patrons of the house.

Next week's production will be the English melodrama "Over the Sea." The entire company will appear in the play, and Miss Lillian Douglas will make her first appearance in one of the prettiest roles in the attraction. Ladies will be admitted free on Monday night when accompanied by a regular paid 10-cent ticket, purchased before 6 o'clock.

Columbia Theater.

With Friday and Saturday matinees and night performances, the successful production of "By the Sad Sea Waves" will be brought to a close. The Gramlich-Hall company are rehearsing "The Bilken Girl," one of the brightest burlesques out of New York. It is full of interesting and catchy music, and not holding a paid 20-cent ticket, purchased before 6 o'clock.

Columbia Theater.

With Friday and Saturday matinees and night performances, the successful production of "By the Sad Sea Waves" will be brought to a close. The Gramlich-Hall company are rehearsing "The Bilken Girl," one of the brightest burlesques out of New York. It is full of interesting and catchy music, and not holding a paid 20-cent ticket, purchased before 6 o'clock.

S. P. E. FRATERNITY WILL MEET TONIGHT

The Atlanta Alumni association of the Sigma Phi Epsilon fraternity, together with the active men of the Tech chapter, will hold the regular monthly supper at Durand's restaurant at 7:30 o'clock tonight.

About thirty of the Atlanta alumni will be present, and further steps will be taken in the matter of bringing the 1914 conclave of the fraternity to Atlanta.



KODAK

Of all the gifts that fit the CHRISTMAS DAY—none so timely as the one that provides the picture story of that day—

A KODAK

All the up-to-date goods from the KODAK CITY are in our stock.

Kodaks and Brownies
$1.00 Upwards
Glenn Photo Stock Co.
Eastman Kodak Company,
117 Peachtree.

Santa Claus Letters

SANTA CLAUS will receive letters telling what the children want for Christmas if they are mailed in care of The Constitution.

In selecting what you wish look through the Christmas advertisements in The Constitution and mention in your letter the names of the stores that have the particular things you write for.

Prizes will be given for the best letter and Santa Claus himself will be the judge. Prizes will be awarded every Sunday. For the best letter $5 will be given every week, for the second best $2 and for the third best $1.

Santa Claus will print in The Constitution many of the letters he receives. Write your letter today.

THE ATLANTA CONSTITUTION.
"The Standard Southern Newspaper"

FARM BOYS AND GIRLS INVADING WASHINGTON

Secretary Bryan Addresses the Early Arrivals—Ohio Sends 1,200.

Washington, December 4.—The van guard of an army of boys and girls who are doing their share to further the "way on the farm" movement have arrived in Washington. The party numbers about 1,200. They came from Ohio, where they won the trip as reward for the excellence of the corn grown by the boys and the baking done by the girls.

Secretary Bryan, who addressed the boys and girls at Continental hall last night, said he was kept busy lecturing to keep a little farm in Kansas running. At the same time he declared that the farm was the future of the young man and that it offered greater opportunities than any other vocation. He went on to say that his Kansas farm was in the nature of a sinking fund and that ultimately he expected to get more out of it than he put in.

Youngsters From South.

Next week representatives of boys' and girls' clubs in other states will reach the national capital on a sight-seeing trip. There will be a champion member of boys' corn clubs from each of the southern states; champions from girls' canning clubs from the south, western and northern states, and girls' and boys' potato clubs in Massachusetts, Ohio, Utah, Iowa and Michigan. Colorado will send a sugar beet boy.

Those who have come from Ohio arrived in six special trains on which there also were several hundred friends and relatives, making an invasion of nearly 2,000 who trooped over the public buildings of the city and paid a visit to the tomb of "The Father of His Country," George Washington, at Mount Vernon. While here the party will visit President Wilson and Secretary Houston, who will present them with diplomas.

The second delegation of boys and girls will reach Washington on December 11. They will meet at one of the large hotels where a "get acquainted" meeting will be held. Immediately thereafter will begin the round of sight-seeing that has been outlined for them by officials of the department of agriculture.

The excursions are being made at the expense of the citizens of the states from which the youngsters come. The Ohio excursion, it is estimated, will cost the business men of that state nearly $100,000.

Stick to Farm, Says Clark.

"Stick to the farm and keep out of politics" was the admonition given to boy and girl corn growers from Ohio by Speaker Champ Clark at a reception tendered the young farm experts here tonight by the Ohio congressional delegation. Speaker Clark declared the farm was the proper place for men, and that legislators who amounted to anything in this country were either born or brought up in rural districts.

Senator Pomerene told the girls:

"If I were a girl I would rather be able to bake a good loaf of bread than dance the tango. I would rather be able to put a good meal of victuals on the family table than to be the queen of the social world."

TECH NIGHT SCHOOL REGISTRATION OPENS ON 8TH OF DECEMBER

Registration for the winter term of the Tech night school, which begins on December 10, will open on Monday, December 8, and is extends through the 11th.

Professor J. N. G. Nesbit, head of the Tech Night school, is expecting a record-breaking attendance for the winter term. Applications for admission are already coming in rapidly. The fall term, which opened in September, had an enrollment of 170, by far the largest of any year since the foundation of the night school, and a still larger enrollment is expected for the opening term.

It is so arranged that the body or man who enters night school for the winter term loses nothing by having failed to enter for the fall term. He takes up the work just where he would have begun it in September, and is given exactly the same training as those who attend the day school, without any cost whatever except the $5.00 contingent fee required on registration.

The night school course is given free by the state of Georgia to those who intend a technological school in the day time, or who are not financially able to bear the expense of the day course. All kinds of electrical and machine shop work are taught, together with wood work, drawing, engineering, designing, chemistry, mathematics and other branches. The selection of studies is optional.

BANQUET AT ANSLEY GIVEN TO PRINCIPALS IN DOUBLE WEDDING

The double wedding of Miss Emma Nunnally King to W. E. Johnson, of Newnan, Ga., and Miss Lavina King to Dr. Joseph G. Morris, of Bowdon, Ga., which took place at the residence of the brides' parents, Mr. and Mrs. James S. King, of Cave Spring, Ga., at 4:30 o'clock Thursday afternoon, although kept a secret at Cave Spring, was learned of by Atlanta friends before the newlyweds reached the city.

A number of young people met the two newly-married couples at the Terminal station and escorted them to the Ansley hotel, where a five-course dinner was served in their honor.

Dr. and Mrs. Morris and Mr. and Mrs. Johnson will spend several days in Atlanta, guests at the Ansley.

Remember Little Sister.

Santa Clause, in care of The Constitution—Dear Old Santa Claus: I am a little girl going to school every day, and I have tried to be good for the last two months. I want you to bring me a big doll and some little kitchen dolls. I want you to buy them at Jacobs' Pharmacy, 10 Marietta street. And I have a little sister 4 years, too small to write you a letter. Please remember her and bring her what you do me. Please, dear Santa, don't forget sister and me. My love to you. Your little friend,
EDITH MAY KELLEY.
190 Wabash avenue.

Raincoat, Rubbers and Fruit.

Dear Old Santa: I am a boy of 9. I am in the fourth grade at Pittsburg school. Santa, my mother says that you cannot bring me too many things, so I don't wish for much. I want a raincoat like that I saw at Eiseman Bros., an Indian suit and suit from there, a pair of rubbers from M. Rich Bros.' company and also a drum and horn from Rich's. Don't forget some fruits and candy from Kress. That is all for this time. I am your little boy,
ARMOUR DAVIS.
190 South McDaniel Street.

MORTUARY

Mrs. Nancy Born.

Mrs. Nancy Born, wife of the late John M. Born, of Lithonia, died Wednesday night at 9:30 o'clock at the home of her nephews, Mercer and Henry Hooper, 29 Hurt street, Inman Park. The interment will take place at Lithonia at noon Friday. The pallbearers will be her nephews and grandsons, Mrs. John Tuggle, is the only surviving child. She has quite a number of grandchildren, among them Mrs. Alex Almond, of Lithonia; the Tuggle children, John and Louis Born and A. J. Haygood, of Atlanta.

B. McGahey.

B. McGahey, 68 years old, died early Thursday morning at a private sanitarium. He is survived by two sons, John and Edward McGahey, and three daughters, Mrs. C. C. Cary, Mrs. Brown and Mrs. McElroy. The body was taken to the residence, 152 West Peachtree, and later removed to the chapel of Barclay & Brandon. Funeral announcements will be made later.

Mrs. Hannah Ricketts.

Mrs. Hannah Ricketts, wife of E. L. Ricketts, the Confederate veteran who died Sunday, died at 4:30 o'clock Thursday morning at the residence, 278 South Humphries street. She was 72 years old. Surviving her are seven children, Mrs. R. Ricketts, L. G., J. M., J. B. and W. E. Ricketts, Mrs. W. P. Edmundson and Mrs. Joe Brantley. A double funeral for Mr. and Mrs. Ricketts will be held at 2 o'clock Friday afternoon, followed by interment at West View.

Mrs. Lilla Holley.

Mrs. Lilla Holley, age 17, died at 5:30 o'clock Tuesday afternoon at a private sanitarium. The body was removed to Bloomfield's undertaking parlors, from which place it will be sent Wednesday to her residence, 277 West Fifth street. She is survived by her husband and one child, W. A. Notley. Funeral services will be held at Chamblee, Ga., Friday noon.

Major H. C. Underwood.

Major H. C. Underwood, 79 years old, died at 9 o'clock Thursday night at a private sanitarium. He formerly lived at 400 Confederate avenue, and is survived by a wife, two children, Mrs. Daisy D'Nice and Mrs. Nina Wilson; one sister, Mrs. Tom Simmons, of Florida, and one brother, Taylor Underwood, of Louisville, Ky. Major Underwood was a native of Kentucky, but had lived for many years in this state. The body was removed to Patterson's chapel, and funeral announcements will be made later.

Dr. Edward M. Darden.

Dr. Edward M. Darden, 58 years old, died at 7 o'clock Thursday night at a local sanitarium, after a short illness. His home was at Norwood, Ga. Surviving him are two sons, W. M. and A. J. Darden, of Atlanta, and one daughter, Mrs. J. O. Steele, of Birmingham, Ala. The body was removed to the chapel of Barclay & Brandon, and will be held pending the arrival of Mrs. Steele.

L. C. Young.

The remains of L. C. Young, who died Monday at a local hospital, were shipped Thursday afternoon to his home at Campbell Ford, Ontario, Canada.

J. H. Weems, Hampton.

Hampton, Ga., December 4.—(Special.)—The funeral of Jason H. Weems, wealthy planter living near Hampton, who died Thursday, will be held at 3 o'clock Friday at Bethsaida church. The interment will be in the churchyard. Mr. Weems was a confederate veteran and a member of the Spalding Grays. He was 75 years old, and had been ill only a few days with what is believed to have been heart trouble. He is survived by his wife and four children—Douglas, Lewis and Thomas, D. Weems and Mrs. Lizzie Dorton.

Write a Letter to
Santa Claus
and Mail it at the
Doll's Fairy House
In Jacobs' Christmas Annex



Letters from little girls and little boys to Santa Claus are sure to reach him every day soon if you mail them at the special Santa Claus Letter Box at the Doll's Fairy House in Jacobs' Christmas Annex. Have mama or big sister bring you to the Fairy House—it is the most beautiful doll house you ever saw, and Santa Claus' own special mail bag is there. And hundreds and hundreds of the most beautiful dolls in the world.

Jacobs' Doll Display is by far the largest and best in Atlanta, and with the most reasonable prices.

Jacobs' Pharmacy
Holiday Annex Main Store
10 Marietta St.

Invigorates to the Pale and Sickly. The Old Standard general strengthening tonic, GROVE'S TASTELESS chill TONIC, drives out Malaria, enriches the blood, builds up the system. A true Tonic. For adults and children. 50c.

Children's Books
Things Out of the Ordinary
THE LITTLE SHOP
Hotel Ansley

DOLL CORSETS 50c, 75c and $1
MADE TO ORDER
Orders taken now for Custom-Made Corsets for Christmas delivery.
Tailor-Made Corset Co.
6½ Whitehall

KIDDIES TAKE NOTICE
Buy Your Christmas Bike From
D. Alexander
"The Bicycle Man"
54 North Pryor Street

Telephoning Main 5000



For a Constitution Want Ad

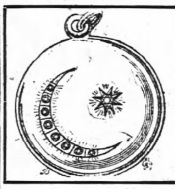

THE DURHAM JEWELRY CO.
CHRISTMAS OFFERINGS
For a Christmas gift the Diamond outranks them all.
It's a real, lasting gift. It's a gift that means something and is always increasing in value.
By using our Divided Payment plan you can easily purchase one. Pay only a small amount per week or month. See us.
THE DURHAM JEWELRY CO.
20 Edgewood Avenue

All Little Girls Should Come to The King Hardware Company
To see what they want this Christmas from Santa

Our store is where Santa Claus keeps all his wheel toys this year.

¾-inch rubber tires, plush seats
$5.50 and $6.50

¾-inch rubber tires, leather seats, mud guards
$10 and $11



TRICYCLES

Finest Tricycles Made at Special Prices
Tubular steel frame, ball-bearing in every part.
No. 1 size, regular $15.00, special.....$12.50
No. 2 size, regular $17.50, special.....$15.00
No. 3 size, regular $20.00, special.....$17.50

King Hardware Company
87 Whitehall—53 Peachtree

SPECIAL SALE OF TOYS

$1.00 Dolls . . **69c**	$2.50 Doll Carts . . **$1.98**	$1.00 Stoves . **69c**
Doll Trunks . . **$1.50**	Kitchen Sets . **69c**	Doll Beds . . . **$1.50**
Tool Chests . **69c**	$1.00 Stoves . **69c**	$1.00 Trains . **69c**
$1.25 Steel Wagons . . . **98c**	$2.50 Velocipede . . **$1.98**	Hand Cars . . . **$3.75**
Auto Vehicles . . **$7.50**	Wheel Barrows **69c**	Table and 2 Chairs . . **$3.50**
Children's Chairs	Desk and Chair . . **$3.98**	Children's Rockers

In our closing sale of $65,000 stock of high-grade
Furniture, Rugs, Curtains, Etc.
will be found many articles suitable for gifts. In this sale you can save from
ONE-FIFTH to ONE-HALF
It Will Pay You to See Us Now
Free Prizes Each Day
Call for Free Coupon

Goldsmith-Acton-Witherspoon Co.
Lifetime Furniture, Rugs and Draperies
62 PEACHTREE STREET - - - 61 N. BROAD

COTTON LOST ITS EARLY ADVANCE

Market Quiet, Fluctuating Within a Narrow Range. Close Was Unchanged to Four Points Higher.

New York, December 5.—The cotton market continued very quiet today, fluctuating within a range of 9 or 10 points, in response to comparatively small orders. Rather more favorable trade reports, continued dull but firm spot sales and a falling off in the southern movement seemed to be responsible for an early advance, which was mostly lost in the late trading with the market closing quiet, net unchanged to 4 points higher.

Private cables reported that the Liverpool market had been influenced by a good trade demand in the absence of any important bear selling, and first prices here were 5 to 9 points higher. Active months showed a gain of 10 points above yesterday's closing figures during the early trading, but the advance seemed to reflect nothing more than a light scattering demand which was soon supplied, with the market later easing off under equally light and scattered selling.

According to latest reports, the completed returns of the census bureau statistical bureaus indicate a ginning to December 1 of 11,966,000 bales, instead of the earlier rumor of 12,088,000 bales; but this figure, in the private trade indication seemed too slight to create any fresh sentiment one way or the other, while showing of either the census report nor Montgomery-Hester official estimate of the crop on the following Friday.

Reports from Fall River that mill operatives had united against a strike, following the refusal of their employers to advance wages, may also have had some influence during the day, and there were also rather more optimistic reports from the trade, with predictions of an increased demand for cotton goods during the holidays.

The falling off in receipts at the ports and interior towns also attracted some bullish attention, particularly as spot sales in the Liverpool and southern markets so far this week have been in excess of last year, and generally disposed traders attributed the smaller movement to the Lint Slide and Cotton Belt strikes, but a falling off in demand it was claimed that a prolongation of the into-sight with the ginning figures this year and last suggested an immediately available supply in excess of last season's without reference to the ultimate size of the crop.

Business may have been restricted to some extent, by the action taken in the vote on proposed changes in the exchange by-laws, which were almost unanimously adopted.

Spot cotton quiet, middling uplands, 13.30; gulf, 13.75. No sales.

COTTON MARKETS.

Atlanta, December 4.—Cotton steady; middling 13-3/16.

Macon—Steady; middling 13¼.

Athens—Steady; middling 12¾.

Port Movement.

Galveston—Quiet; middling 13¾; net receipts 13,547; gross 13,547; sales, none; stock 224,791; exports coastwise 191.

New Orleans—Steady; middling 13 3-16; net receipts 10,650; gross 10,650; sales 2,921; stock 197,073; exports to Great Britain 9,000; to France 9,000; coastwise 447.

Mobile—Steady; middling 13¼; net receipts 1,417; gross 1,417; sales, none; stock 56,797; exports to continent 100; coastwise 445.

Savannah—Quiet and steady; middling 13¾; net receipts 9,220; gross 9,220; sales 2,899; stock 182,464; exports coastwise 66.

Charleston—Steady; middling 13¾; net receipts 2,464; gross 2,464; sales 122; stock 74,902; exports coastwise 259.

Wilmington—Steady; middling 12; net receipts 1,437; gross 1,437; sales, none; stock 39,240; exports coastwise 109.

Norfolk—Steady; middling 13¼; net receipts 3,220; gross 3,220; sales, none; stock 49,521; exports to continent 431; coastwise 1,017.

Baltimore—Nominal; net receipts, none; gross 3,080; sales, none; stock 17,000.

New York—Quiet; middling 13¾; net receipts 2,227; gross 3,191; sales 4,800; stock 511,079; exports to Britain 1,078; continent 93; coastwise 541.

Boston—Quiet; middling 13¾; net receipts, none; gross 112; sales, none; stock 18,449.

Philadelphia—Steady; middling 13¾; net receipts, none; gross 112; sales, none; stock 1,716.

Texas City—Net receipts 3,896; gross 3,790; stock 29,940.

Total receipts Thursday at all ports, net, 45,764.

Consolidated, five days, at all ports, net, 212,941.

Total since September 1 at all ports, net, 5,614,614.

Exports Thursday—To Great Britain 10,574; continent 19,022.

Stock at all United States ports 1,044,012.

Interior Movement.

Houston—Quiet; middling 13¾; net receipts 3,784; gross 3,784; shipments 10,736; sales 4,420; stock 164,621.

Augusta—Steady; middling 13¾; net receipts 2,227; gross 2,227; shipments 1,224; sales 1,251; stock 68,618.

Memphis—Quiet; middling 13¼; net receipts 6,262; gross 6,262; shipments 6,884; sales 5,000; stock 210,890.

St. Louis—Quiet; middling 13¾; net receipts 1,936; gross 1,936; shipments 6,884; sales, none; stock 19,870.

Cincinnati—Net receipts 2,810; gross 2,810; shipments 1,227; sales, none; stock 31,934.

Little Rock—Quiet; middling 12¾; net receipts 1,232; gross 1,232; shipments 1,641; sales, none; stock 69,796.

New Orleans Cotton.

New Orleans, December 4.—The cotton market retained its quiet tone today and prices ruled fairly steady with little change in its. No operations of any importance came from either side and the market seems to be of a scalping nature. Neither side found anything in the news of the day to stimulate business, the tone was steady and quiet. Liverpool took points on good cables, unfavorable weather and prospects of more bad weather in Europe, and 10,000 to 12,000 bales on the spot in Liverpool caused moderate buying for local account, but little made much of the reports of heavy rains and floods in Texas and Oklahoma, and pointed out that bullish telegrams from that state for some time past had had the effect of making that no option of consequence was left in the field, and the only trading being on a week to 14 points over yesterday's close, but values fell off on the rush of long liquidation.

Reports that a private bureau was out with ginning figures of 11,966,000 bales turned out up to December 1, helped the market around the bottom, while the morning. The better situation in Fall River and the belief that New York and New Orleans on reforms in its market kept the tone steady around that level, but advances were not likely to be met with much speculative support. The fact that the labor situation is very much improved in that city. There is no doubt of a decidedly better spot demand from the south. No great change in values is expected before the government ginning report on Monday.

Dry Goods.

New York, December 4.—Cotton goods were quiet and steady today. Raw silk was slightly easier. Jobbers reported a fair trade with retailers desiring to take in all wants on order.

RANGE IN COTTON FUTURES.

Range in New York Cotton.

	Open	High	Low	Last Sale	Close	Prev. Close
Dec	13.25	13.34	13.16	13.16	13.16	13.20
Jan.	13.06	13.08	12.96	13.01	13.00	13.04
Feb.	13.06	13.08	12.96	13.01	13.00	13.04
Mar.	13.16	13.18	13.12	13.13	13.10	11
April					13.20	13.24
May.	13.31	13.32	13.26	13.26	13.26	13.30
June.					13.32	13.36
July.	13.39	13.40	13.34	13.34	13.34	13.38
Aug.	13.28	13.28	13.22	13.22	13.22	13.26
Oct.	13.09	13.10	13.07	13.07	13.07	13.03

Closed quiet.

Range in New Orleans Cotton.

	Open	High	Low	Last Sale	Close	Prev. Close
Dec.	13.22	13.34	13.13	13.16	13.16	13.20
Jan.	13.12	13.24	13.06	13.13	13.13	13.16
Feb.					13.13	13.16
Mar.	13.27	13.39	13.25	13.29	13.29	13.32
April					13.39	13.42
May.	13.43	13.44	13.38	13.39	13.39	13.42
June.					13.44	13.47
July.	13.46	13.45	13.43	13.45	13.45	13.42
Aug.					13.32	13.35
Oct.					13.17	13.20

Closed quiet.

BONDS.

U. S. reg. 2s, registered	...	97½
do. 2s, coupon	...	97½
do. 3s, registered	...	102¾
do. 3s, coupon	...	102¾
do. 4s, registered	...	110¾
do. 4s, coupon	...	110¾
Panama 3s, coupon	...	99
American Agricultural 5s, bid	...	97
American Tel. and Tel. cv. 4s, bid	...	93
American Tobacco 6s, bid	...	116¼
Armour and Company 4½s	...	89½
Atchison gen. 4s	...	93¾
do. cv. 4s (1960)	...	94
do. 4s, reg.	...	93¾
Atlantic Coast Line 1st 4s	...	90¾
Baltimore and Ohio 4s	...	87¾
do. 3½s	...	79½
Brooklyn Transit cv. 4s	...	90½
Central of Georgia 5s, bid	...	102
do. cons. 5s, bid	...	97
Chesapeake and Ohio 4½s	...	90½
do. 6s	...	97
Chicago and Alton 3½s	...	67
Chicago, Mil. and St. Paul cv. 4s	...	84½
do. cv. 5s	...	85¾
Chi., Mil. and St. P. cv. 4½s, bid	...	93¾
Chi., Mil. and St. P. gen. R. R. cv. 4s	...	74
do. reg. 4s	...	87¾
Chi., Rock Island and Pacific cv. 4½s, bid	...	97¾
Delaware and Hudson cv. 4s	...	97¾
Denver and Rio Grande ref. 4s, old	...	87½
Distillers' 5s	...	71¾
Erie prior lien 4s	...	90¾
do. gen. 4s	...	71¾
do. cv. 4s, series 'B'	...	90¾
Illinois Central 1st ref. 4s, bid	...	89
Interborough-Met. 4½s	...	74½
Inter. Mere. Marine 4½s, bid	...	69½
Kan. and Tex. 4s	...	74½
Kan. City South. ref. 5s, bid	...	94¾
Lake Shore, reg. 4s (1931), bid	...	94¾
do. and N. Un. 4s	...	89¾
Mo., Kan. and Tex. 1st 4s	...	74¾
Missouri Pac. 4s, bid	...	64¾
do. 5s, reg. (1917)	...	99¾
do. General 4s, bid	...	78
National Rys. of Mexico 4½s	...	70
New York Cent. gen. 3½s, bid	...	79¾
do. 4s, old	...	87¾
do. cv. 6s, bid	...	107¾
N. and W. 1st con. 4s	...	93¾
do. cv. 6s, bid	...	107¾
Northern Pacific 4s	...	83¾
do. 3s	...	69¾
Oregon Short Line rfdg. 4s	...	83¾
Pennsylvania cv. 3½s (1915)	...	93¾
do. conv. 4s, bid	...	93¾
Reading gen. 4s	...	93¾
St. Louis and San Fran. fg. 4s	...	70
St. Louis and San Fran. 5s	...	90¾
St. Louis S'western cons. 4s	...	72
Southern Pacific Co. 4s	...	87¾
Southern Pacific col. 4s, bid	...	83¼
do. 5s	...	97¾
do. R. R. 1st ref. 4s, bid	...	83¾
Southern Railway 5s	...	97¾
do. 4s	...	83¾
Union Pacific 4s	...	93¾
do. 1st ref. 4s	...	83¾
do. 1st and ref. 4s	...	83¾
U. S. Rubber 6s	...	101
U. S. Steel 1nd 5s	...	99¾
Virginia-Carolina Chemical 6s	...	105
Wabash 1st and ext. 4s	...	79
do. 5s, bid	...	103¾
Westinghouse Electric cv. 5s	...	89¾
Wisconsin Central 4s	...	84¾

STOCKS.

	High.	Low.	Close.	Prev. Close.
Amal. Copper	70¾	69¾	70¾	71¾
Am. Agricultural	37¾	36¾	36¾	37¾
Am. Beet Sugar			28	27¾
American Can	27¾	26¾	26¾	27¾
do. pfd.	88¾	87¾	88¾	89¾
Am. Car & Fdry.	44	43¾	43¾	44¾
Am. Cotton Oil			31	32
Am. Ice Securities			27¾	27¾
Am. Linseed	16¾	16	16¾	16¾
Am. Locomotive	39¾	38¾	39¾	39¾
Am. Smelting and Refining	62¾	62¾	62¾	63¾
do. pfd.	103¾	103¾	103¾	104¾
Am. Sugar Ref.	106	106¼	106¼	107
Am. Tel. and Tel.	120¾	120¼	120¼	121¼
Am. Tobacco	240	238	238	240
Am. Woolen Mining Co.	29¾	29¾	29¾	30¾
Atchison	93¾	93¾	93¾	93¾
do. pfd.				100
Atlantic Coast Line	119	119	118¾	119
Balt. and Ohio	88¾	87¾	87¾	88¾
Beth. Steel	39¾	39	39	39¾
Brklyn. Rap. Trans.	70¾	69¾	70¾	70¾
Canadian Pacific	226	225	225	225¾
Central Leather	23¾	23¾	23¾	24¾
Ches. & Ohio	61¾	61¾	61¾	62¾
Chi. and Great Western	13¾	13¾	13¾	13¾
Chi., Mil. and St. P.				
do. pfd.	100	99¾	99¾	99¾
Chi. and N. West.				
Colo. Fuel & Iron	26¾	25¾	25¾	26¾
Colorado Southern	28	27¾	27¾	27¾
Consolidated Gas	136	135	135	136
Corn Products	13¾	13¾	13¾	13¾
Del. & Hudson	170¾	169¾	169¾	170¾
Del., Lack. & Western	494	494	494	494
Denver and Rio Grande	24¾	24	24	24¾
do. pfd.	56	56	56	56
Distillers' Securities	31¾	29¾	29¾	31¾
Erie	28¾	28¼	28¼	28¾
Erie 1st pfd.	43¾	43¾	43¾	43¾
do. 2d pfd.	36	36	36	36¾
General Electric	149¾	149¾	149¾	149¾
Great Northern pfd.	124¾	124¾	124¾	124¾
Great Northern Ore				
Gulf, Colo. and Santa Fe	78			78
Illinois Central	93	92¾	92¾	93
Interborough-Met.	14¾	14¾	14¾	14¾
do. pfd.	74¾	74¾	74¾	74¾
Inter. Harvester			100¾	100¾
Inter. Mar. Marine pfd.			19¾	19¾
Inter. Paper			17¾	17¾
Inter. Pump	22¾	22¾	22¾	22¾
Kan. City Southern	24¾	24	24	24¾
do. pfd.				54
Kansas City Terminal	19¾	19¾	19¾	19¾
Lehigh Valley	153¾	153¾	153¾	153¾
Louisville and Nashville	151¾	151¾	151¾	152¾
Mackay Companies				82
do. pfd.				82
Manhattan Elevated	152¾	151¾	151¾	152¾
Missouri Pacific	41	40¾	40¾	41
National Lead	61	60¾	61	61¾
N. Y. Central	104¾	104¾	104¾	105¾
N. Y., N. H. and Hartford				104¾
N. Y., Ont. and West.	49¾	48¾	48¾	49¾
Norfolk and Western	106¾	106¾	106¾	107¾
North American	59	59	59	59
Northern Pacific	109¾	107¾	107¾	109¾
Pacific Mail	24¾	24¾	24¾	24¾
Pennsylvania	114¾	113¾	113¾	114¾
People's Gas	115¾	115	115	117¾
Pittsburg, C. C. & St. L.				
Pressed Steel Car	34¾	34¼	34¼	34¾
Pullman Palace Car	153¾	153¾	153¾	155
Ry. Steel Spring	31¾	31¾	31¾	32¾
Reading	169¾	168¾	168¾	169¾
Republic Iron and Steel	30¾	30¾	30¾	31¾
do. pfd.	101¾	101¾	101¾	102¾
Rock Island Co.				18¾
do. pfd.				34¾
St. Louis and San Fran.	17¾	17¾	17¾	17¾
St. Louis and San Fran. 2d pfd.	32¾	32¾	32¾	33¾
Seaboard Air Line	17¾	16¾	16¾	17¾
do. pfd.	37¾	37¾	37¾	38¾
Sloss-Sheffield Steel and Iron			27	26¾
Southern Pacific	87¾	87¾	87¾	87¾
Southern Railway	26¾	26¾	26¾	27¾
do. pfd.	76¾	75¾	75¾	76¾
Tenn. Copper & Chem.	37¾	37¾	37¾	38¾
Texas and Pacific	23¾	23¾	23¾	24¾
Union Pacific	153¾	153¾	153¾	155¾
do. pfd.				87
U. S. Realty				122
U. S. Rubber	51¾	51¾	51¾	52¾
U. S. Steel	62¾	62¾	62¾	63¾
do. pfd.	104¾	104¾	104¾	104¾
Utah Copper	49¾	48¾	48¾	49¾
Va.-Carolina Chemi.				57
do. pfd.	114¾	114¾	114¾	114¾
Wabash	2¾	2¾	2¾	2¾
do. pfd.	9¾	9¾	9¾	10¾
Western Maryland	21¾	21¾	21¾	21¾
Western Union	62¾	62¾	62¾	63
Westinghouse Elec.	62¾	61¾	61¾	62¾
Wheeling and Lake Erie			4¾	4¾
do. 2d pfd.	15¾	15¾	15¾	15¾
New Haven	81¾	78¾	78¾	79¾

Total sales for day, 614,600 shares.

Stocks recording sales of 10,000 and more each:

Amalgamated Copper	27,600
Interborough-Metropolitan pfd.	12,100
Reading	10,000
Union Pacific	33,700
United States Steel	76,400

ARGENTINA WHEAT CROP TO BE SHORT

This Report Caused Prices in Chicago to Advance 3-8 to 5-8 Cent—Corn and Oats Gained.

Chicago, December 4.—Assertions that the Argentine crop is a failure in the south and poor quality in the north, put the wheat market today at the mercy of shorts. Closing figures were steady at ⅛ to ⅜ net advance. Corn finished ⅛ to ⅜@⅜ up, and oats with a gain of ⅜@⅝ to 1c. In provisions the outcome varied from the same as last night to 17½c decline.

Private cable reports concerning wheat estimated a reduction of 20,000,000 bushels from last year's total. Part of the injury was attributed to frost in the north, here the area is large and the plant is at the stage of bloom. Advices were also to the effect Russian offerings had become scarcely any, as the Russian crop had been officially overestimated. Especially scarce and falling off in receipts northwest of here, and the bad weather sets in added to sentiment against the bears. Business transacted in the cash line was not large.

Provisions sagged, hog receipts here are being 12,000 more than expected, with the market burdened by 10,000 hogs from the Illinois valley. Also the chief holders of packing house products were said to be unloading.

Chicago Quotations

The following was the range of prices on the Chicago board today:

	Open.	High.	Low.	Close.	Prev. Close.
WHEAT—					
December	87¾	92¾	87¾	87¾	87¾
May	87	91⅝	86¾	91¾	90¾
July	87¾	91⅜	86¾	91⅜	90¾
CORN—					
December	71¾	72	71¾	71¾	71¾
May	70¾	71¾	70¾	71¾	70¾
July	69¾	70¾	69¾	70¾	69¾
OATS—					
December	31¾	33¾	31¾	33¾	31¾
May	42	43¾	42	43¾	42
July	41¾	42¾	41¾	42¾	41¾
PORK—					
January	21.10	21.10	20.95	20.97	21.15
May	21.70	21.70	21.55	21.55	21.70
LARD—					
January	10.82	10.82	10.77	10.80	10.85
May	11.07	11.10	11.07	11.07	11.07
SIDES—					
January	11.00	11.00	10.95	10.95	11.05
May	11.20	11.20	11.15	11.20	11.20

Receipts in Chicago.

	Today.	Estimated Tomorrow
Wheat, cars	104	51
Corn, cars	191	75
Oats, cars	98	50
Hogs, head	38,000	24,000

Primary Movement.

Wheat—Receipts 1,147,000, against 1,024,000 last year; shipments 709,000, against 1,000,000.

Corn—Receipts 691,000, against 350,000. Clear; shipments 439,000, against 421,000 last year.

Grain.

Chicago, December 4.—Cash: Wheat, No. 2, 93@95c; No. 2 spring, 90¾@91¾; No. 3 spring, 87@91c; No. 2 red, 91¾@92¾c; No. 3 red, 87¾@92c.

Corn, No. 2, 70½@71c; No. 3 white, 71¾@72c; No. 2 yellow, 71¾@72c; No. 3 yellow, 71¼@71¾c.

Oats, standard, 41¾@42c.

Rye, 69@70c.

Barley, 59@67c.

Timothy seed, $4.00@5.25.

Clover, $16.50@18.00.

Pork, nominal. Lard, nominal. Short ribs, nominal.

December, 88¾; May, 92¾.

Corn, December, 72; May, 72¾.

Oats, December, 40¾; May, 42¾@43¾.

Kansas City—Wheat, No. 2 hard, 83@84c; No. 2 hard, 82@83c; No. 3 hard, 80@81c; No. 4 hard, 77@78c; No. 2 red, 88c; No. 3 red, 86@87c.

Corn, No. 2, 69½c; No. 3 white, 69½@70c; No. 2 white, 71c.

Oats, No. 2 white, 41½@42c; No. 3 white, 41c.

Rye, No. 2, 68c.

Hay, Timothy, $12.00@15.00; prairie, $8.00@12.00; alfalfa, $12.00@15.00.

Butter, creamery, 30c; firsts, 28c; seconds, 26c; packing stock, 24c.

Eggs, firsts, 32c; seconds, 30c.

Potatoes, 75@85c.

Poultry, hens, 14c; springs, 16c; turkeys, 18c; geese, 10c; ducks, 14c.

Receipts—Wheat, 75 cars; corn, 191 cars; oats, 98 cars.

Shipments—Wheat, 39,000 bushels; corn, 11,000 bushels; oats, 46,000 bushels.

Minneapolis—Wheat, December, 87¾@88c; May, 91¾@92c.

Corn, December, 70¾@71c; May, 72¾@73c.

Oats, December, 33¾@34c; May, 41¾@42c.

Flour, unchanged.

Bran, $19.00@19.50.

Duluth—Wheat, December, 87¾@88c; May, 92¾@93c.

Corn, December, 70¾@71c; May, 72¾@73c.

Oats, December, 33¾@34c; May, 41¾@42c.

Flax, December, 1.58 bid; May, 1.58 bid.

Rye, December, 68c bid; May, 71c bid.

Barley, 58@67c.

New York, December 4.—Wheat, spot easy; No. 2 red, 97½c, nominal, f. o. b. afloat; No. 1 northern Duluth, 97½c, nominal, f. o. b. afloat; No. 2 hard winter, 94½c, nominal, f. o. b. afloat; options closed dull and nominally unchanged.

Corn, spot firm; No. 2 yellow 85, nominal, elevator.

Oats, spot steady.

Liverpool Grain.

Liverpool, December 4.—Wheat, spot easy; No. 2 red, Western winter, 7s 4½d. Futures firm; December 7s 4½d; March 7s 2½d; May 7s 1d.

Corn, spot firm; American mixed 5s 8d; December 5s 5¾d; March 5s 2½d; February 5s 2d.

Rice.

New Orleans, December 4.—A quiet and easy tone prevails in rough Honduras and Japan, closing unchanged. Clean Honduras unsteady. Quote: Rough Honduras $2.50@2.60; Japan $3.00@3.25; clean Honduras 4.60@4.90; Japan 2¾@2¾. Receipts, rough 1,000; sales, 1,000; stock, 5,000. Sales: Clean Honduras 1,764 pockets at 7 11-16@8¼.

New York, December 4.—Dan Talmage's son-in-law, Ruben is the slogan in the business world during the past week, and yet there is no reason for expecting any other than a slow demand, for such is the present situation always at the present season of the year. Nevertheless, while it is by and large the movement has been all that one could reasonably expect, the trade in New Orleans are anticipating a lower scale of prices in the near future, as both the Honduras and Japan, as well as the foreign. All the advices from the primary markets indicate conditions with slight depression from former levels. In fact, there seems to be an increasing feeling that general business of the country is going to run on a much smaller scale after the turn of the year, if not sooner. Even the fancy grades of rice are not immune from this influence, and unsettled market, with barely steady conditions, is expected to be the order of the day. Buyers

GENERAL WALKOUT ASKED BY TEAMSTERS

Indianapolis, December 4.—After shooting down a proposition that certain strikers be permitted to return to work, the local teamsters' union at a meeting late today called upon the Central Labor Union to declare a general walkout in sympathy with the teamsters' strike, which began four days ago.

The proposal that was lost was made by Thomas J. Farrell, general organizer of the union, and provided that none employed to cart wagons and not licensed to pay union wages and not discriminate against union men might return to work. Farrell said that employers of about 1,500 men had signed such an agreement. The plan was rejected by the Central Labor Union.

A resolution which urged the general strike was passed by a unanimous vote and was cheered loudly. William H. Beatty, president of the central body, who attended the teamsters' meeting, said he did not know what action the committee would take.

Business was almost normal today. Some wagons, including a number of the collection of garbage, were running today, and there was less interference than at any time since the call of the strike.

Squads of police today notified saloonkeepers that if they did not prevent loitering in the doorways of business their licenses would be suspended. This action was taken by Mayor Reisner and Acting Superintendent of Police Coffin on information that many of the attacks on wagons had been organized in saloons.

COMPENSATION BILL DRAFTED BY GLYNN

Albany, N. Y., December 4.—The draft of the Glynn workmen's compensation bill, which goes to the legislature with an emergency message early next week, was completed tonight.

The bill, upon which Governor Glynn said the labor interests, the employers' association and the casualty companies practically were agreed, sets up four forms of workmen's compensation—self-insurance, mutual insurance through casualty companies and insurance administered through a state fund.

An important provision creates a state industrial commission, composed of five members to be appointed by the governor. The bill covers only "hazardous" occupations.

Action for damages the disclaimer may not plead as a defense that the injury was caused by the negligence of a fellow servant of such employee assumed the risk in his employment.

Generally, the per cent of damages paid in injuries or death cases will be 2-3 per cent of the average weekly wage, and in case of total physical disability this per cent of his wage shall be paid during his life.

FRAUD IS CHARGED ABOUT COAL CLAIMS

Seattle, Wash., December 4.—The register of the land office at Juneau, Alaska, has decided on November 21 that 11 coal claims of the so-called McKinley group of 200, on Cook inlet, be held for cancellation because of fraud. The claimants are the McAlpine group, William W. McAlpine, of Detroit; George W. Ross, Frank D. Annerus, Arthur Hunt, Henry Buhlert and J. Lebeau, all of Detroit, and John M. Nashnell, of Chicago. The decision was rendered at Detroit on March 6, 1911, for conspiracy to defraud the United States, the defendants have not been brought to trial.

The claimants were mostly clerks and stenographers employed by large corporations in Detroit, who are alleged to have signed over powers of attorney and relinquishment when required by their employers to do so.

The government alleges that the Cook Inlet Coalfields Company, which filed on the McAlpine lands soon after 1906, settled millions of dollars worth of stock in the company among the investors being John D. Rockefeller and the late H. H. Rogers.

For $110,000,000 Damages.

New Orleans, La., December 4.—Declaring the report that the 20-year limitations had expired, twenty more suits were filed today in the United States court by Louisiana planters and others against the American Sugar Refining company under the provisions of the anti-trust law, asking for $10,278,905 damages. This makes an aggregate of 140 suits, asking for more than $111,000,000 damages. The suits charge the American company with being a monopoly and with manipulation of the sugar market to the loss of petitioners.

Won't Deal With Strikers.

Philadelphia, Pa., December 4.—Counsel for the Manufacturers' Association declared today that his clients will not deal in any way with the representatives of the striking garment workers and will not consent to any mediation made by the federal, state or city authorities. The manufacturers, he declared, have nothing to arbitrate and are able to carry on their business.

2 FULL GALLONS $2.95 EXPRESS PAID

STRAIGHT WHISKEY

Special Price on Straight Whiskey

Made to Secure 5,000 New Customers

Send 2 or 3 or less of this whiskey at the CUT PRICE of $2.95 per two full gallons and the balance of your order (not overlimit in the case) at $6.00 or $5.00 per gallon, and if our Straight Whiskey is not satisfactory—you be the judge—send every bottle or gallon you have left across your money and a dollar bill extra for your time.

The above is an iron-clad agreement never printed before in any paper by any whiskey house—so it is to your interest. Return this ad with remittance and state if you want Rye or Corn Whiskey.

We refer to Atlantic National Bank, Jacksonville, Fla.

Uncle Sam Distilling Co.

Jacksonville, Fla.

Weak, Nervous and Diseased Men permanently Cured.

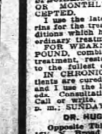

Dr. Hughes is an experienced physician who successfully treats and permanently cures Blood Poison, Skin Diseases, Rheumatism, Varicose Veins, Kidney and Bladder Troubles, Obstructions, Catarrhal Discharges and all Nervous Weaknesses of Men and Women.

I am against high and extortionate fees charged by some physicians and specialists. You will find my charges very reasonable and no more than you are able to pay for cure. Consultation or Consult me in person or by letter and learn the cause of your trouble and then perhaps save much time, suffering and expense. I am a regular graduate of medicine, licensed, legitimate and reliable.

NO CURE NO PAY MY FEE WILL BE JUST ONE-HALF WHAT OTHER SPECIALISTS CHARGE. EASY MONTHLY PAYMENTS ACCEPTED.

I use the latest serums and bacterins for the treatment of Blood Poison, a serious treatment, sometimes necessary. FOR WEAKNESS, LYMPH COMPOUNDS combined with my direct treatment, restoring the vital forces to the fullest degree.

IN CHRONIC DISEASES my patients are cured in less time, quickly, and I use the latest improved methods. Consultation and advice FREE. Call or write. Hours: 9 a. m. to 4 p. m.; SUNDAYS, 9 to 1.

DR. HUGHES, Specialist

Opposite Third National Bank. 16½ Broad Street, Atlanta, Ga.

ATLANTA'S STRIDES FROM DAY TO DAY

John W. Grant Plans Home on Pace's Ferry Road—Improvements on Luckie Street.

Interest in the real estate market in Atlanta yesterday centered in the announcement that John W. Grant was having plans drawn by W. G. Downing for a handsome home on his property on Pace's Ferry road. Mr. Grant has already planned extensive improvements in his property there, and will have it graded and shaped off by experts in landscape gardening, which will make it one of the most beautiful places in the newly developed section in which numbers of wealthy Atlantans have already built handsome villas.

Mr. Grant stated Thursday that he had not definitely decided upon his plans, but that he was considering the matter, and would soon employ an architect submitted tentative plans before he even sought an estimate of what the building would cost.

"I am contemplating building, but may not decide to build," Mr. Grant declared. "Wait until I see what the architect gives me in the way of plans. I am, however, going ahead with the work of improving the property by having it graded and shaped off, which will be of value to the property whether or not I build."

Would Enhance Section.

It has been talked among real estate men and others for some time that Mr. Grant contemplated building a handsome home on Pace's Ferry road, but this is the first time that Mr. Grant himself has ever admitted that he was having plans drawn.

The building of such a home as Mr. Grant would build is expected to have the effect of adding to the value of the entire section around it, and much of what is already on the market in the form of subdivisions.

In city real estate, a number of small pieces of property are changing hands every day, and many investors with cash for their purchase are seeking property worth from $4,000 to $10,000. Much of this sort of sentiment and confidence property is changing hands every day, and, according to the real estate men, this is one of the best signs of late in the Atlanta market.

Among the number of smaller sales of Thursday was that of No. 17 Alaska avenue, purchased by F. W. Smith and A. S. Crimmins from J. Wesley Hall for $3,500. The sale of the lot, which contains a seven-room house, also lies 50x110 feet, was made by E. E. Hartling.

"White Way" on Luckie.

Property along the line of Luckie street from Forsyth street to Bartow street is expected to take on a wonderful increase in the near future. With a new apartment house now under building, the owners are now after White Way lights, and it is understood Thursday that all property owners along the line will be solicited to sign a petition with the exception of the Young Men's Christian association and the Baptist Tabernacle.

The petition was first decided upon for Spring street, which consists of grading the street and sodding it and in connect with Peachtree at a point just south of the Ivy building, and then opposite what older Atlantans know as "Bridget Alley" now awaits the collection of funds for the pavement. The plans and grades by engineers. The petition will be posted over the line. The property owners give 10 cents each for each foot of frontage in front. Owners have been asked to communicate with Mr. Parkerson, who is the Fourth National bank, in regard to their donation.

PROPERTY TRANSFERS.

Warranty Deeds.

$4,100—Mrs. Florence Jamison to T. J. Christian, lot east side North Lawn street, 50 feet, November 29.

$1—Dan & Garraux to A. C. Gann, lot southeast corner Forsyth and Mill street, 50 feet of Bowen street, 75x200 feet, November 28.

$1—Howell Mill Road Company to Mrs. Howell Mill road, 411 feet north of Bowen street, 75x200 feet, November 28.

$410—F. M. Coker to J. R. Meadams, lot northeast corner Delaware and Ponce de Leon avenues, 57x130 feet, December 1.

$1,500—Mrs. Ella Bell to P. J. Harlee, 2½ acres in land lot 231, seventeenth district, of Fulton, land lot said land, November 28.

$250—Mrs. S. C. McAfee to Percy J. Harlee, lot 14, Sopis R. land lot seventeenth district, of Sherman property, 21x100 feet, south of northwest corner Simpson and Arthur street. December 1.

$7,667—Thomas E. Mitchell to Charles H. Black, 52 Hayden street, 102x150 feet. December 1.

Professional Services Rendered—Mrs. Essie Lee Chandler to Charles Luer, lot east side Luckie street, 19 feet from Lenox street and Hunter street, 40x120 feet, November 28.

$1,000—Mrs. Mary Ann Bugg to Mrs. Ida Howell Mill road, 411 feet north of Bowen street, 75x200 feet, November 28.

$410—F. M. Coker to J. R. Meadams, lot northeast corner Delaware and Ponce de Leon avenues, 57x130 feet, December 1.

$1,500—Mrs. Ella Bell to P. J. Harlee, 2½ acres in land lot 231, seventeenth district, of Fulton, land lot said land, November 28.

$250—Mrs. S. C. McAfee to Percy J. Harlee, lot 14, Sopis R. land lot seventeenth district, of Sherman property, 21x100 feet, south of northwest corner Simpson and Arthur street. December 1.

$7,667—Thomas E. Mitchell to Charles H. Black, 52 Hayden street, 102x150 feet. December 1.

Professional Services Rendered—Mrs. Essie Lee Chandler to Charles Luer, lot east side Luckie street, 19 feet from Lenox street and Hunter street, 40x120 feet, November 28.

$1,000—Mrs. Mary Ann Bugg to Mrs. Ida Howell Mill road, 411 feet north of Bowen street, 75x200 feet, November 28.

$500—Burke to same, lot west side Glenn street, 132 feet north of Elmwood avenue, 50x100 feet, November 17.

$750—East Point Land company to L. N. Mobley, lot northwest corner Main street and Center avenue, 75x150 feet, December 2.

$1,500—Byron D. Hide to C. C. Threlkeld, lot southeast corner Hill and Ashby street, 100x100 feet, December 1.

$250—Mrs. R. J. Robertson to A. C. Threlkeld, lot northeast corner of a 2½ acre lot in land lot 231, seventeenth district, of Fulton, land lot said land, December 1.

$3,000—Southern Mortgage company to W. Woods White, 50 acres in land lot 231, seventeenth district, at southeast corner W. A. Hill's property, December 1.

$2,100—Mrs. Mary Ann Bugg to J. Reid, lot east side Stewart avenue, 167 feet north of Arthur street, 50x125 feet, December 1.

$2,100—E. E. Steel to John D. Muldrew, same property, January 16, 1911.

$2,100—J. D. Muldrew to C. E. Heimer, same property, January 16, 1911.

$2,500—L. S. Huntley company et al. to Fulton Properties company, lot southeast corner Fulton Properties company's property, 100 feet from the east of Hunter street, 150 feet south of Ponce de Leon avenue, 75 feet, December 2.

$1,150—James K. Cook to Georgia Investments, lot north side Nora street, 200 feet west of Chestnut street, 40x156 feet, December 1.

$1,250—I. N. Sheffield to G. H. Sheffield, lot east side East Ontario avenue, 100 feet south of Gordon street, 50x214 feet, September 2.

Bonds for Title.

$6,000—Mrs. Martha A. Morris to C. A. DePoor, 71 acres in land lot 252 and 253, seventeenth district, of Fulton, land lot said land, November 28.

$3,449—M. G. Horton to J. D. Head, lot on south side Eighth street, 119 feet east of Lorn street, 50x150 feet, December 1.

$2,400—Same to W. D. Chaney, lot on south side Eighth street, 169 feet east of Lorn avenue, 50x150 feet, December 1.

$7,200—F. W. Stokes to Mrs. Louis Levi, No. 52 Mitchell street, 50x150 feet, December 1.

$7,200—Mrs. Louis F. Mihlnnestte to T. J. Thomason, lot on south side Line street, 66 feet east of Lee street, 50x125 feet, December 1.

$2,206—Georgia Investments to James E. Cook, lot on north side Nora street, 200 feet west of Chestnut street, 40x156 feet, December 1.

Loan Deeds.

$600—Nancy Tilley to Mrs. Flora Bailey, lot 436 Pryor, on southwest corner Linden street and an alley, 100x124 feet, December 1.

$100—M. A. Ledbetter to Industrial Life and Health Insurance company, lot on north side Smith street, 100 feet west of Crew street, 50x150 feet, November 29.

$1,800—T. S. Kerlin to executors of Morgan Winship, lot on north side Ashby street, 45x150 feet, November 29.

$1,000—E. B. Schabl to M. and E. L. Steinheimer, No. 8 West Thirteenth street, 50x150 feet, November 12.

$1,000—Mrs. Mary Harlee to William F. Morrell, 22½ acres in land lot 217, seventeenth district, Fulton, said land lot, December 1.

$2,250—Guy A. Jossey to Emma Dreyfus et al., December 1. No. 30 north side Peachtree, 102 feet east of North Boulevard, 50x 210 feet, December 1.

$1,000—C. E. Heimer to Mrs. P. M. Utter, lot, north side Nora street, 200 feet west of Chestnut street, 50x125 feet. November 26.

$1,000—Mrs. Mary Ann Bugg to Mrs. Ida Hernstadt, lot on north side Neal street, 230 feet east of Chestnut street, 44x115 feet, December 1.

$1,250—A. C. Threlkeld to Bank of East Point, lot on southeast corner Harrison road and Central avenue, 82x100 feet, December 1.

$2,500—Mrs. Emma E. Sisemore to Penn Mutual Life Insurance company, No. 241 Lee street, 50x160 feet, November 28.

Quit-Claim Deeds.

15—Georgia Savings Bank and Trust company to William Owens, 121 East Merritts avenue, 40x120 feet, November 29.

11—Mrs. Allie Lee Jones to Mrs. Ida Hight, lot south side Harwell street 34 feet west of Ashby street, 44x132 feet, December 1.

11—Mrs. Sophie Mack, Stokes to Mrs. Alice Schlimmer, lot south side Rhodolph street, 150 feet, November 29.

For Jack and Smith & Simpson Lumber company to J. R. George, lot north side Parsons street, 125 feet west of Abbott street, 109x199 feet, December 1.

$200—Mrs. V. M. Roberts (by sheriff) to J. H. Porter et al., lot northwest corner Crook and Thompson streets, 104x400 feet, December 2.

$210—L. M. Johnson, Sr. (by sheriff), to Mrs. Morris, lot north side Rhodolph street, 180 feet west of Claremont street, 150x180 feet, December 2.

$1,212—W. M. Smith (by sheriff) to Central Bank and Trust company, lot southeast corner Sells avenue and Hopkins street, 100x200 feet, December 2.

Liens.

$45—Frank Crapps against Dr. Thomas D. Love, Nos. 42 and 44 Hale street. December 1.

$59—Dunning & Son against Mrs. M. L. Morris, lot south side Rhodolph street, 227 feet south of Formwy avenue, 21x97 feet, December 2.

$66—R. H. Holmes against J. C. Thomas, No. 97 Highland avenue, 50x150 feet, December 2.

$48—South River Brick company against J. C. Thomas, lot west side Highland avenue, 238 feet south of Carmel street, 50x100 feet, December 2.

Mortgages.

$523—James E. Cook to Georgia Investments, lot north side Neal street, 230 feet west of Chestnut street, 44x115 feet, December 1.

Deed to Secure Debt.

$900—J. A. Williams to H. A. Ledbetter, lot corner Williams and Mitchell streets, 50x132, January 27, 1911.

$1,750—Georgia Savings Bank and Trust company to Mrs. Ella Bell, lot southeast corner Ashby and Hunter streets, 50x200 feet, November 29.

$626—M. Bailey to Atlanta Realty company, complete, lot No. 17 Harwell street, 45x122. December 1.

Building Permits.

$3,500—Mrs. Nora Cook, 217 Barnett. 2-story frame dwelling. Day.

$1,000—Mrs. Stovall, Shiles and Buchanan, one-story store. Day.

$2,000—John M. George, 55 Drewry street, dwelling. Day.

$2,000—J. Connolly, West Fair street, dwelling. Day.

LIGHTHOUSE DEPOT FOR SIXTH DISTRICT

Washington, December 4.—Assistant Secretary Sweet, of the Department of commerce, today announced that hearings would be held in his office here beginning December 15, to determine the location of the new lighthouse depot for the sixth lighthouse district comprising the southern part of the coast of North Carolina, all of the coast of South Carolina and Georgia and practically all of the east coast of Florida. An appropriation of $1,000,000 for the depot has been made by congress for the proposed depot.

Representatives from Wilmington, N. C., and Fernandina, Fla., will be heard December 15, in behalf of these cities, while the claims of Brunswick and Savannah, Ga., and Charleston, S. C., respectively, will be presented on December 16, 17 and 18.

ENGLAND AND AMERICA IN PEACE CENTENNIAL

Richmond, Va., December 4.—The American committee, having in charge the preparation of a program for the celebration of the 100th year of 100 years of peace among Englishspeaking peoples, has practically completed its work here today, after full discussion of the features which are to be worked into interest. The erection of an international monument around Kittery Point, Maine, and Portsmouth, N. H., and Charleston, S. C., respectively, will be presented on December 16, 17 and 18.

DUTY OF RAILROADS TO FURNISH THE CARS

Washington, December —The interstate commerce commission held today that each interstate railroad is charged with the duty of furnishing cars for the transportation conducted over its line, irrespective of whether a contract one railroad may have entered into with another railroad company for a joint supply of cars.

The decision concerned the rules governing the distribution of coal cars in times of car shortage by the Colorado and Southern, the Denver and Rio Grande and the Missouri Pacific railroads, eastern. The commission held that the circumstances of the distribution between the first and last of these lines caused undue discrimination among shippers and therefore was unlawful.

GIRL SHOOTS HERSELF AFTER SHOOTING MAN

New York, December 4.—Nathan Chase, salesman for a firm of cotton brokers, died in a hospital here today late today by Rose Pressman, formerly a department store clerk.

Chase died later in a hospital, where he went after living in a room in addition with a bullet wound self-inflicted, after her attack upon Chase.

The woman refused to talk, and her motive for the shooting could not be known. The head of the firm said he discharged the girl recently, not because of her attentions to Chase. Chase was 26 years old and the woman the same age.

PRENDERGAST QUITS PROGRESSIVE PARTY

New York, December 4.—William A. Prendergast, comptroller of New York, today announced his withdrawal from the progressive party, which he helped to found.

"I consider," his statement says, "that the turning up of a presidential election made it evident that the third party idea was not acceptable and that the continuation of a third party movement could have no other effect than to defeat the principles of the democratic party.

"The democratic party must come an amalgamation of interests upon the part of republicans and progressives."

SHE ASKS $2,500,000 FOR BREACH OF PROMISE

St. Louis, Mo., December 4.—A breach of promise suit for $2,500,000 was filed in the federal district court here today by Mrs. Ottilie Schmidt, of Wiesbaden, Germany, against Mrs. Mary Harley, of St. Louis. The petition says that the baroness met Mrs. Harley in Paris in July, 1912, since that time has spent $100,000 in that city in preparing for her wedding. On July 22, 1912, two days after she met Mrs. Harley, she gave a dinner in Paris and announced their engagement.

BEEF AT $1 A POUND IF CALVES ARE KILLED

New York, December 4.—A legislative ban on the killing of cattle under two years of age is the object sought through a resolution passed by the New York State Hotel association, at a meeting here today. Those urging this action referred to the high cost of living. Statistics were read to show that beef will cost $1 a pound within five years if the present indiscriminate slaughtering of calves is continued.

20,000 Miners Idle.

London, December 4.—Nearly 20,000 miners in South Wales are idle through the spread of the Great Western railway strike. The strike originated today. The dismissal of an engine driver and, although not authorized by the union, the movement has developed rapidly.

Bank Robbed of $4,000.

Lincoln, Neb., December 4.—A telephone message from Primrose says the bank there was robbed this afternoon of $4,000 in currency by a highwayman who compelled the cashier to hand over all available cash. A posse took up pursuit of the robber.

INDEX TO WANT ADVERTISEMENTS

	Page.	Col.
Auction Sales	13	7
Automobiles	14	4
Board and Rooms	14	7
Business Opportunities	13	7
Business and Mail Order Directory	14	1
Cast-off Clothing	14	2
Cleaners, Pressers, etc.	14	2
Dressmaking	14	2
For Sale—Cemetery Lots	15	1
For Sale—Miscellaneous	14	3
For Rent—Apartments	14	5
For Rent—Business Space	15	1
For Rent—Garages and Barns	15	1
For Rent—Houses	14	6
For Rent—Miscellaneous	15	1
For Rent—Offices	14	7
For Rent—Farms	15	1
For Rent—Rooms	14	7
For Rent—Housekeeping Rooms	14	7
For Rent—Stores	14	7
For Rent—Typewriters	14	7
For Rent—Warehouse	14	7
Help Wanted—Female	13	4
Help Wanted—Male and Female	13	6
Horses and Vehicles	14	3
Horses	14	3
Household Goods	14	3
Lost and Found	13	4
Medical	14	3
Money to Loan	14	3
Motorcycles and Bicycles	14	3
Musical Instruments	14	3
Musical Instruments	14	4
Real Estate Licenses	14	3
Personal	13	4
Poultry	14	3
Public Stenographers	14	3
Professional Cards	14	2
Professional Cards	14	4
Real Estate for Sale	15	1
Real Estate for Sale or Exchange	15	1
Removal Notices	14	3
Seed and Stock	14	3
Situations Wanted—Male	13	6
Situations Wanted—Female	13	6
Stocks and Bonds	14	3
Storage and Warehouse	14	3
Taxicabs	13	7
Wanted—Board-Rooms	14	7
Wanted—Miscellaneous	14	3
Wanted—Real Estate	15	1
Wanted—Real Estate	15	1
Wanted—Teachers	13	6

LOST AND FOUND

ADVERTISING FOUND ARTICLES.

THE Atlanta Georgia Decisions!

A finder of lost goods who, having made reasonable search to find the owner, retains same for his own use or advantage may, upon conviction, be punished as for larceny; a simple larceny under the laws of Georgia. A person who finds lost goods is legally liable to the rightful owner for their proper use while in the finder's possession; and he is legally entitled to be reimbursed for expense incurred in properly caring for the goods found, and may retain them until such expense is paid. Constitution Want Ads find lost property or its owner.

LOST—Gold locket set with six chip diamonds and containing two photographs, either at Terminal station, Peachtree or street car to Atlanta Wednesday afternoon. Reward if returned to Mrs. Biggs, 444 Spring st.

LOST—Between Atlanta theater Wednesday evening black fur neckpiece, two heads and tails. Reward if returned to Mrs. Ralph Westerfield, 1411 Candler bldg. Phone Ivy 4466.

LOST—Black and white, heavy bull mate Scotter cap; tip of tail cut off. Return to 2084 Myrtle street or telephone Ivy 5117 and get reward.

LOST—Brown lady's gold watch. Nanilla Watch Co. Reward. Return to 1411 Candler bldg. Main 3425.

LOST—Locket off watch fob; small diamond one side, obliterated engraving on other side. Return to 441 Gilmer for reward.

STRAYED from 649 Edgewood avenue, yellow and white spotted cow. Ivy 2705. Reward.

LOST—Gold pin Saturday afternoon, engraved "Edith." Call M. 1963-J for reward.

LOST—Pocketbook of keys. Please return to F. H. Smith, Lyric theater. Reward.

PERSONAL

THE place where pure food and sanitary inspection are carefully studied at all times.

Sartorius Cake Shop

SARTORIUS CAKE SHOP—12pst
PURVEYORS TO PARTICULAR PEOPLE.
MANUFACTURERS OF FINE CAKES, LAYER CAKES, ANGEL FOOD, SUNSHINE SPONGE, WALNUT TARTS, POUND CAKE, ALSO GERMAN CHEESE APPLE, COFFEE CAKE, ALMOND CAKE, PRUNE CAKE, FANCY CAKES FOR ALL KINDS OF FANCY WEDDING AND PARTY CAKES. 159 E. PRYOR. PHONE, MAIN 2407.

AGENTS FOR NORRIS' EXQUISITE CANDIES AND BONBONS.

DENTISTRY

THE GEORGIA DENTAL PARLORS, 10½ Whitehall, are prepared to do the following prices for a few days:

22-k. Gold Crown	$4.00
Bridge Work	$3.00
White Enamel	$3.00
Silver or Amalgam Fillings	50c
Gold Fillings	$1.00

Bring this coupon. It will entitle you to

INSIST ON GARDNER'S POUND AND FRUIT CAKE, 30c AND 35c PER POUND FOR SALE BY ALL GROCERS.

ZAKAS BAKERY
HIGH GRADE CANDIES AND CAKES.
CHRISTMAS FRUIT CAKE
30 PEACHTREE ST.
ATL. PHONE M179.

COMPOUND EXTRACTION done daily for catarrh deafness, diseases of nose and throat. Dr. Georgia Brown, 1403 Candler bldg. Ivy 2000.

MATERNITY SANITARIUM—Private, refined home, limited number of patients cared for. Nurses provided for infants. Mrs. M. T. Mitchell, 28 Windsor street.

FLOWER SHOP
121 WHITEHALL. Green house corner of Mitchell. Flowers, bulbs, trees and plants.

TEN specialize in human hair switches at $10 each. We have cheaper ones in stock. S. A. Clayton Company, 1403 Candler bldg. Ivy 2000.

FIFTEEN real human hair switches, well made; color guaranteed to match, $15. Orders taken for more expensive ones. S. A. Clayton Company, 1403 Candler bldg. Ivy 2000.

Continued in Next Column.

WANT AD RATES

1 Insertion 10c a line
3 Insertions 25c a line
7 Insertions 50c a line

No advertisement accepted for less than two lines. Count six ordinary words to the line.

Discontinuance of advertising must be in writing. It will not be accepted by phone. This protects your interests and ours.

PHONE MAIN

5000

OR ATLANTA

5001

If You Can't Bring or Send Your Want Ad

Courteous operators, thoroughly familiar with rates, rules and classifications, will give you complete information. And, if you wish, they will assist you in wording your want ad to make it most effective. They will ask that you do not unwittingly abuse this phone service. Accounts are opened for ads by phone solely to accommodate you. Make payments promptly after publication or when bills are presented by mail or solicitor and you accommodate us.

PERSONAL

SMOKE SE-N Tobacco for Catarrh Bronchitis, Asthma and Colds. 10c bags. Tear out this. SE-N Co., Atlanta, Ga.

DOCTOR WANTED at Peachtree Inn, no salary. Excellent location for practice. Good opportunity for right party.

BEGINNERS—Ivy combings and cut hair; highest prices paid. Joseph Hart, Ivy, 6000 building.

MME. O'NEAL informs the ladies that she has returned and is ready to do all kinds of cleaning. 168 Windsor street.

WE make switches from combings. $1.50 each. Mme. Jones, 1½ Peachtree st. Number. Call Ivy 1946-J.

GOTHICH FEATHERS curled while you wait. 128 West Peachtree. Ivy 7428.

DOLLS dressed for parties. Call Main 3294.

FOR BEST home-made fruit cake, phone West 284-J. 81 Avon avenue.

READ the movies on Thursdays. We give theater tickets. The Movies.

HELP WANTED—Male

STORES AND OFFICES.

WANTED—Young man, experienced bookkeeper, stenographer, typist, office man; permanent situation; must come well recommended. Address A 144, Constitution, giving references and stating by whom last employed.

WANTED—Experienced grocery work. State experience, references and salary expected. Ad. P. O. Box 1.

PROFESSIONS AND TRADES.

BUILDERS' COURSE BY MAIL—Constructive Plan Reading and Estimating. Architectural Drawing, Contracting, etc., especially prepared for carpenters, joiners, bricklayers, carpenters, plasterers, apprentices. Students being actually constructed in Chicago. Home study. Send for free booklet. Chicago Technical College, 1043, Lake View Building, Chicago, Ill.

BE A BARBER

MEN WANTED to learn barber trade. Easy to learn. Few weeks completes you for our method. We teach you quickly, cheaply, thoroughly and furnish you tools for actual shop work, you keep half the receipts. Write for free catalogue. Moler Barber College, 24 Luckie street, Atlanta, Ga.

YES—Prof. G. G. Branning will teach you the barber trade; position guaranteed in half time of other colleges. Complete course $25 cash or $30 on time. Only barber college in Atlanta. Write for free catalogue. Branning shops or making good barbers, Atlanta Barber College, 24 Luckie street, Atlanta, Ga.

"Free Shave" At Moler Barber College, 24 Luckie street, "and Hair Cut" Only 25c.

SALESMEN AND SOLICITORS.

OUR representative will be in Atlanta about December 15, to appoint sales managers experienced in handling corps canvassers. Hundreds are being employed in the field. Write fully, giving phone number. Houston Importing Co., 1201 Capitol avenue.

WANTED—Two experienced salesmen, capable of selling $50 trade monthly. We can offer you an unusual opportunity selling a staple, necessary specialty. Call 8 to 9 a. m. 407 Austell building. Ask for Mr. Williamson.

SALESMAN wanted to cover southern territory; must be experienced in dry goods concern, with a full line of children's dresses and cotton goods. Address A 144, Constitution, furnish good references. F 773, care Constitution.

WANTED—A good real estate city salesman by the week. Apply 1½ Peachtree st. city. A fine opportunity for the right man. References, with reference, C-821, care Constitution.

WANTED—Experienced deputies to write insurance; exclusive territory; complete equipment furnished upon request. Address Manager, 518 Fourth National Bank bldg., Atlanta, Ga.

WANTED—Agents to sell the celebrated Chicago Cottage Organ. An energetic, reliable salesman can make good money. For particulars address Cable Piano Company, Atlanta, Ga.

SALESMAN to handle representative line of high-class baby picture inside. Established trade preferred. State references. Address Baby, care Constitution, Public Market street, Philadelphia, Pa.

WANTED—Specialty salesmen; men of ability and energy can earn $20 a day selling nothing connection with large eastern concern. Address N. R. Co., 208 Fifth Ave., Pittsburgh, Pa.

TWENTY MAP SALESMEN quick for Georgia; good territory; largest and finest ever issued; $25 per week easily made. Mapleroft, Atlanta, Ga.

CAN use few high-class salesmen on liberal basis, sell wholesale trade, on easy payment plan. Call 1411 Candler building, Main 3425.

WANTED—10 salesmen to sell subdivision property; references required. Apply 1 Walton building.

WANTED—Experienced salesman for a first-class real estate specialty. Apply 10 to 12 forenoon, 521 Candler bldg.

AGENTS.

WANTED—Agents sell health and accident insurance; liberal contract; $15 per week contract to yield $24 to $48 a week. Box 750, Atlanta.

HUSTLING agents get our proposition; exclusive territory. Interstate Manufacturing Agency, F. O. Box 1222.

MISCELLANEOUS.

WANTED—Man with education as fireman, engineer, electric motorman, conductor, colored preferred; $75 to $150 month; lifetime position; 1,000 vacancies monthly; steady work; experience unnecessary; state age; railroads pay fare; send stamp for booklet and uniforms furnished when necessary. Address Railway Dept. R, Indianapolis, Ind.

WANTED, 16 to 40 years old wanted at once for electric railway motormen and conductors; $74 per month; instruction free; experience unnecessary; fine opportunity; no strike. Write immediately for application blank. Address F-737, care of Constitution.

High School Boys Wanted

YOUNG men and women can earn spending money working a few hours a day for the movies. Apply in person at office, room 42 Moore bldg., 104½ Auburn ave.

WANTED—Young man to carry full line fixtures and supplies in stock in Atlanta. Send for catalogue. Matthews & Lively, Atlanta, Ga.

RAILWAY mail clerk examinations every where regularly; $75 month; specimen questions free. Franklin Institute, Dept. 81, Rochester, N. Y.

MEN 18 to 35, become government railway mail clerks; sample examinations free. Franklin Institute, Dept. 47-H, Rochester, N. Y.

MEN—15 to 21, wishing to be railway mail clerks, write Dept. 47, Rochester, for information F-748, care Constitution.

HELP WANTED—Female

STORES AND OFFICES.

WANTED—Young women and girls desiring attractive positions at good salaries to learn telegraphy and railroading; only profession by their conduct on the premises compatible; graduates assisted to positions; every chief operator, who have complete control of this branch, recommend it highly; three weeks' training courses for those inexperienced; demand for operators increasing; salary increased at the end of two weeks and, for those becoming proficient, unlimited; they become worthy with opportunities for ultimate advancement at $75 per month. References proving the standing of the applicants; call or address Southern Railway Telegraph Institute, Atlanta, Ga.

WANTED—Young ladies to learn telegraphy; their conduct on the premises compatible; graduates assisted to positions; every chief operator, who have complete control of this branch, recommend it highly; three weeks' training courses for those inexperienced; demand for operators increasing; salary increased at the end of two weeks and, for those becoming proficient, unlimited; they become worthy with opportunities for ultimate advancement at $75 per month. References proving the standing of the applicants; call or address Southern Railway Telegraph Institute, Atlanta, Ga.

WANTED—Young ladies to learn telegraphy; positions guaranteed; $50 per month; graduates assisted to positions; write for free catalogue. Atlanta Telegraph College, 24½ Peachtree, Atlanta, Ga.

WANTED—Young women and girls desiring attractive positions at good salaries to learn telegraphy and railroading; only profession by their conduct on the premises compatible; graduates assisted to positions; every chief operator, who have complete control of this branch, recommend it highly; three weeks' training courses for those inexperienced; demand for operators increasing; salary increased at the end of two weeks and, for those becoming proficient, unlimited; they become worthy with opportunities for ultimate advancement at $75 per month. References proving the standing of the applicants; call or address Southern Railway Telegraph Institute, Atlanta, Ga.

EXPERIENCED night cashier, 30 to 35 years of age; prefer one experienced as cafe cashier; salary $40. Address A 147, Constitution.

WANTED—Girl with slight knowledge of typewriting to sell toy typewriters in a department store; permanent place. Call 1411 Candler bldg.

WANTED—Solicitors to sell toilet specialties; good commission; steady parties. Apply 139½ Peachtree. Room 7.

DOMESTIC.

GIRLS—Take charge of Mrs. Sparkman's improved millinery school, board and free scholarship; $15 weekly; steady work done free. 94½ Whitehall.

WANTED—An experienced cook at once. Apply Monday, 1124 Piedmont ave.

WANTED—Competent colored cook. Apply 215 Peachtree. Bell phone Ivy 566.

MISCELLANEOUS.

THE free clinic of the Atlanta Dental College, open daily, 9 a.m. to 3 p.m. 84½ Edgewood avenue.

GIRLS LEARN millinery. Best trade on earth for a woman. Pays $60 to $100 a month. Free catalogue explains plan now. Nice velvet hat for $1.60. Fine French sailor, $2.60. Lessons free. Miss Dreamaking, 412 Candler building. Phone Main 4789. Whitehall, cor. Mitchell st.

ACTIVE intelligent woman over 25, permanent position, splendid opportunity; previous traveling or soliciting experience desirable. Apply 1210 Candler building.

(Continued in Next Column.)

HELP WANTED—Female

MISCELLANEOUS.

GOVERNMENT POSITIONS open to women, $75 month. Write immediately for free list. Franklin Institute, Dept. B-81, Rochester, N. Y.

WANTED—Girls and women to solicit orders. Long between 7 and 9 p. m. 407 Grand building.

HELP WANTED—Male and Female

WRITE MOTION Picture plays. Pay $25 to $100 each for photo plays; no experience necessary; spare time; details free. Address Ps. Dr., Box 699, Atlanta, Ga.

WRITE MOTION Picture Plays. $100 Each. Is a week. Spare time. $100 Each. Free. Apply 710 Atlanta.

MEN, WOMEN—Get government jobs, $83 month; 12,000 appointments coming. Write for list of positions. Franklin Institute, Dept. B, Rochester, N. Y.

$50 PER HUNDRED paid honest men and women for distributing circulars. No canvassing. Enclose stamp. Superba Co., Department D, Baltimore, Md.

LET us assist you in securing a highclass position. Send for our full particulars. Commercial Business Agency, P. O

Every Good Man Deserves a Job.---Constitution Want Ads Find Employers
Every GOOD EMPLOYER Deserves Good Help.---GOOD WORKERS Read These Ads

BUSINESS AND MAIL ORDER DIRECTORY

ARCHITECTURAL DRAWINGS.
Of all kinds, letterings, tracings, maps, patent drawings, sale and agencies. Dick Burt, 203 Hillyer Trust Bldg. Ivy 4839.

ART AND PICTURES.
SAM G. WALKER & CO. make fine picture frame business at 91 N. Pryor street. Ivy 5221.

ARTISTIC UPHOLSTERING.
ALL KINDS upholstering. Hill Mattress Co. Prices reasonable. Atlanta 2871.

AT AUCTION.
FURNITURE, household goods, office fixtures, and in fact, everything you want. JACOBS AUCTION CO.
Near Kimball House. Bell Phone 1434; Atlanta 2195.

DECATUR.
ATLANTA TITLE GUARANTEE CO., Ground Floor Equitable Building. Bell Phone Main 5181.

BRICK WORK.
GOING TO BUILD? We have enough left over to build a small store; special prices for quick trade. Call T. Pierce, 111 Lakeview St. Phone Ivy 7873-J.

BOOK AND JOB PRINTING.
ADVANCE PRINTING CO.
CUT PRICE for 30 days only. Ivy 7215.

CONCRETE PRODUCTS.
WE BUILD anything in concrete, from a lawn vase to an apartment house. Burial vaults a specialty. Dykes System Concrete Co. 219 Austell building.

ORIENTAL Rugs cleaned like new; also repairing and upholstering. Phone M. Cox, 146 Auburn avenue. Ivy 2125-J.

Atlanta Oriental Rug & Cleaning Co.
9x12 RUGS cleaned, $1.50 and up. Ivy 4471. Bell Phone, Main 4427.

CIGARS
HAVA-LANTA CIGAR CO.
IS THE PLACE to get your holiday cigars, that are made in Atlanta. Made in 1913. 3024-B. 228 Whitehall street.

CARRIAGE AND WAGON WORKS.
MALDLOA & WILLIAMS
LET US build that new wagon or repair the old one. 24 PETERS. MAIN 3714.

CLEANING, DYEING AND PRESSING.
FOR PRESSING, dyeing, repairing, cleaning, see T. K. Wilburn, 325 Marietta. Atlanta 2837.

NORTH SIDE PRESSING CLUB. French dry cleaning, pressing, altering and repairing. First-class work, prompt and neatly done. 238 Ivy street. Atlanta phone 3008-J. H. Jones, Proprietor.

SO. PRYOR PRESSING CLUB
WE DO all kinds of cleaning and dyeing, pressing. Ladies' work a specialty. 37 South Pryor street. Main 2393-J.

EMPIRE PRESSING CLUB
FIRST-CLASS dry cleaning and pressing. Work called for and delivered. Atlanta 2762. 119 E. Ellis.

CICERO FITZPATRICK
PRESSING CLUB
CICERO FITZPATRICK, PRESSING CLUB 82 PETERS ST. Phone Main 1187.

Guarantee Dry Cleaning Co.
LUCIUS ZACHARY, Prop. We clean and dye ladies' and gentlemen's dress garments. Express paid one way on out-of-town work. Main 2512. Atlanta 2512.

HAVE your suits pressed at Norton's while you wait. 35c; work called for and delivered promptly; membership $1.00 per month. Norton's Pressing Club, 19½ Whitehall St. Main 1931-J. All work guaranteed.

DRY CLEANING AND DYEING. Work called for and delivered. Andrew Carter, 119 East Hunter street. Phone Atlanta 4147.

DRY CLEANING, PRESSING, ALTERING AND REPAIRING. C. H. DOYL.
70 South Pryor St. Main 71.

CLEANING, pressing and dyeing. Phone us and we will send wagon for your work. First-class work at lowest prices. All phone 4462-B. Dixie Pressing Club, 213 Bellwood.

HAVE your dyeing, cleaning and pressing done right. We guarantee satisfaction on all our work. Simmons Cleaning Co., 154 Peters st. Ivy 7835.

CONTRACTOR AND BUILDER.
IF YOU need a contractor, builder or expert roof man, call "Curningham." Office 204½ Peters street, or phone Main 237. Result work of all kinds. Work guaranteed. Prices reasonable.

W. R. HOLDEN, CONTRACTOR, 801 EMPIRE LIFE BLDG. IVY 5 ATLANTA 3702. REMODELING AND REPAIRING GIVEN PROMPT ATTENTION.

WHEN in need of carpenter work, call J. A. Johnson, at 1128-J. Residence 1128-J. See all job work; prices reasonable.

CHINESE LAUNDRY.
LEE HAND BEST O. K. Laundry. 248 Whitehall street.

DOLLS.
ATLANTA DOLL HOSPITAL
DOLLS mended. All parts furnished. 116 Luckie street.

For the Original Moncrief
FURNACE phone Moncrief Furnace Company, 159 Forsyth street, Main 284. Call for S. P. Moncrief or J. B. Lee.

ANDERSON BROS. & RICH,
870 EDGEWOOD AVE. BOTH PHONES.

DOCTORS.
MORRISON'S METHOD OF MANIPULATION
CURES all curable diseases quicker and cheaper than any other system. Free consultation and diagnosis free. 414 Kiser building.

FURNITURE REPAIRING
HIGH-CLASS furniture repairing and carpet cleaning. Southern Furniture and Carpet Co., 19 Elliott st. R. H. Skelton, Manager. Main 3281; West 1266.

FISH AND OYSTERS.
FOR FRESH fish and oysters call E. G. Martone. Atlanta 6121-M. 170 Bell st.

FRESH MEATS AND FISH.
NORFOLK and Key West fish and oysters all the time. 230 Auburn. Atlanta 2641.

FRESH MEATS AND FISH.
P. A. KELLEY, Fresh Meats, Fish and Oysters. 15 Peachtree ave. Ivy 1015.

FEATHERS.
FEATHERS—all kinds of domestic feathers; live geese feathers a specialty; write or phone for prices. Atlanta Feather Co., 75½ Broad st. Atlanta, Ga.

GARDENING.
DID you ever stop to notice that the most enjoyable part of your home is your lawn and garden when properly planted with evergreens and shrubs that give you flowers and service every month of the year and have surprises for you every day? Let your home and lawn and garden be properly planted. C. W. Chappell, landscape gardening engineer, tree surgeon, 1½ Peachtree st. Ivy 3128. Res. 391 Peachtree st. Ivy 61; Ivy 3128.

HATTERS.
HAT RENOVATORS
LADIES' and gents' hats cleaned and reshaped. Latest styles; prices right. Mail orders given prompt attention. Acme Hatters, 19 East Hunter street.

OTTO HAT CO. OLD HATS MADE NEW
90c and up.
34½ Whitehall St. Room No. 8.

HOME-MADE CANDY.
WITHROW'S CANDY KITCHEN
STOP! and sample our home-made, hand-made candy. 148 Edgewood ave.

Heavy Hauling.
J. A. JOHNSON TRANSFER COMPANY.
GRADING and heavy hauling of all kinds. West 1288-J.

HORSESHOEING.
CUMMINGS SHOE COMPANY.
BUILDING, repairing, painting; reasonable prices. 116 Gilmer street.

LOCK AND GUNSMITH.
KEYS MADE C. C. DOWNES.
Both Phones. Main 2146. Atlanta 4921. 28½ Peters St.

LAUNDRY AND CLEANING.
The Fancy Laundry and Cleaning Co. Lace curtains laundered 25c to 35c. Waists 15c to 25c. Ivy 7462-J.

JEWELERS AND OPTICIANS.
DUNAWAY BROS.
EXPERT watch repairing; satisfaction guaranteed. 9 Walton st., just off Peachtree.

(Continued in Next Column.)

BUSINESS AND MAIL ORDER DIRECTORY

MESSENGER SERVICE.
MAIN 355 ATLANTA 980
Quick, Reliable Messengers.
AMERICAN MESSENGER SERVICE.

MULTIGRAPHING.
LETTERS MULTIGRAPHED. ENVELOPES ADDRESSED TO MATCH. EAGLE MULTIGRAPHING CO.
8 North Forsyth St. Phone Main 1158.

MOTORCYCLES AN DBUTTPLIES.
MOTORCYCLES, new and second-hand. Southern Motorcycle Co., 224 Peachtree st.

MOVING PICTURE NEWS.
ADVERTISE in the movies for results; issued Thursdays. We give theater tickets.

NEW RUBBER TIRES.
NEW rubber tires put on your baby's carriage; repaired, repainted and varnished. Ivy 3976. Robert Mitchell, 227-229 Edgewood.

PECANS.
S. E. BARNWELL, JR., 217 Kiser bldg. Fancy paper shell pecans. Bell phone M. 2952-J.

OIL GAS.
PORTABLE OIL-GAS STOVES make gas from common coal oil; smokeless, odorless, simple; no wicks to trim; clean; economical; cheaper than coal or wood; no dirt; no ashes; no waste; no smoke; no odor. Ideal for cooking, heating, lighting. Every stove guaranteed. Ivy 3976. Robert Mitchell, 227-229 Edgewood.

PAINTS AND CREOSOTE.
CAPITOL UPHOLSTERING CO. 26 Carpet Cleaning Co., 148 S. Pryor st. Main 2128-J.

PAINTS AND CREOSOTE.
Let your house painters and paint, Sorby Construction Company, 214 Fourth National Bank. Main 1465.

Paper hanging and engineering work, building and repairing. West 122-J.

Painting and Tinting.
S. W. SORSBY
East Point, Ga.
HIGH GRADE PAINTING AND TINTING. Estimates gladly furnished. BANK REFERENCES.
Bell Phone E. P. Ex. 269-L.
Atlanta E. P. Ex. 52.

PLUMBING AND HEATING CONTRACTORS.
GRESHAM-JACKSON CO.
SPECIAL attention given to overhauling, heating and plumbing work. 24 Luckie street. Ivy 5227.

ROOFING.
MOONEY repairs all kinds roofing a specialty. Reasonable rates. Ivy 905.

NEWBANKS, THE ROOF MAN.
IF YOUR ROOF LEAKS call Roof Specialist W. A. Newbanks. 242 Memphis avenue. Ivy 1238.

J. D. HARRIS does and repairs all kinds of roofs, sells and puts on roof felt and paint. Ivy 6427. Atlanta 2427.

REPLASTERED AND REPAIRED.
J. C. BARGEER replastered all the ceilings in Dr. Wright's residence. All work guaranteed. Phone me your troubles. Ivy 2291-L. Main 514.

SHOE REPAIRING.
SHOES HALF-SOLED SEWED
$1.00
AT GWINN'S SHOE SHOP, 4 Luckie street, opposite Piedmont hotel. Both phones. In a hurry? The only company for auto rest service.

SCHEIN, HUNTER—Shoe repairing. Work called for and delivered. 485 Edgewood avenue. Atlanta phone 4147.

STOVE AND RANGE REPAIRING.
WHEN IN TROUBLE CALL
"THE STOVE DOCTOR"
MAIN 61 SOUTH PRYOR ATL. 1400.

DAN, THE FIXER
STOVE AND RANGE REPAIRING.
We sweep chimneys.
Bell Phone Main 2539.

STOVE REPAIRING.
IF YOU want your stoves and ranges repaired and gas stove moved and connected, call Brumbelow, 224½ Peters st. Atlanta phone 1870.

$100 REWARD OFFERED
for any stove or range that we cannot repair or make bake. We are expert chimney sweepers. Standard Stove and Supply Company, 92 Pium St. Ivy 4424. R. L. Barber, Manager, formerly with Southern Stove and Supply, better known as "Dan, the Fixer."

TIN AND SHEET IRON WORK.
J. L. M'INNCH
BEST work, reasonable prices. 261 Marietta st. Bell phone M. 2274-J. Atl. 2127. Work guaranteed.

TRUNKS, BAGS AND SUITCASES REPAIRED AND REPAIRED.
ROUNTREE'S, 71 WHITEHALL STREET.
Phones: Bell, Main 1576; Atlanta 1664.

WALL PAPER.
5c AND $1.45 PAPER
Let WHITEHALL, our 10c wall paper equal to the best 15c kind. Side wall 5c. Ceilings 10c and 15c. Wall Paper Co., nothing but. 24 Peters. Bobby Mitchell st. Paperhangers furnished.

WOOD PATTERNS.
MANUFACTURERS of patterns, models, patented articles, also cabinet work. Work promptly done and guaranteed. Atlanta Wood and Iron Novelty Works, 526 Marietta St. W. E. Williams, Mgr. Atl. 1284-J.

WINDOW CLEANING.
J. M. WILSON, artistic window dresser and upholsterer; also take down and store awnings, make and hang draperies and curtains. Phone Atlanta 4147.

WINDOW AND HOUSE CLEANING.
NATIONAL WINDOW CLEANING CO. 24½ Peters st. Hunter st. Main 1174. Atlanta 2661.

REMOVAL NOTICE
The Tally Stock Yards has moved to 272 to 284 Decatur street. Also have moved to West View car. Milch cows, beef cattle and jersey make. Bell phone W. 1321. Atlanta 558.

PROFESSIONAL CARDS.
F. H. Brewster. Albert Howell, Jr.
Hugh M. Dorsey. Arthur Heyman.
Dorsey, Brewster, Howell & Heyman,
Attorneys-at-Law.
Offices: 202, 204, 206, 208, 207, 209, 210 Kiser Building, Atlanta, Ga.
Long-Distance Telephone 2025, 4024, and 2025, Atlanta, Ga.

HOUSEHOLD GOODS
WE PAY highest cash prices for household goods, pianos and office furniture; cash advanced on consignment. Central Auction Co., 141 East Mitchell street. Bell phone Main 1424.

FOR SALE—Bureau, iron beds and springs, walnut bedroom suit, hose, mattress, carpets, portieres, feather pillows, cotton mattress. Decatur 46.

SAVE 25 per cent by buying your furniture from Jacobs. Phone us or call 34 Peters street.

FURNITURE and rugs at lowest prices. Hobson Furniture Co., 37 E. Hunter.

FOR SALE—Coal range, fine condition; cost $45 new; price reasonable. Ivy 2845-J.

FURNITURE bought and sold for cash. S. M. Snider, 146 S. Pryor st.

CAST-OFF CLOTHING
DROP a card; we'll bring cash for shoes and clothing. The Vestlare, 168 Decatur st.

CLEANERS—PRESSERS, ETC.
WANTED—Your pressing and cleaning business. Dry Cleaning Co., 184 Ivy. Prices reasonable. Ivy 2841.

FOR RENT—TYPEWRITERS
TYPEWRITERS RENTED
4 MONTHS FOR $6 AND UP.
Rebuilt Typewriters $12 to $60.
AMERICAN WRITING MACHINE CO.,
48 North Pryor St. Phone Main 3524.

YES. We rent practically brand-new, splendid Oliver Visible typewriters, three months only $6, and apply on purchase; easy terms; expert stenographers furnished on short notice. Oliver Typewriter Agency, No. 44 Auburn avenue.

FOR SALE—Miscellaneous

SECOND-HAND PRINTING MATERIAL FOR SALE CHEAP.

250 California cases, cost $75; sale price 20c; 90 lower case news cases, full size, cost 50c; sale price 15c.
Galley rack, holding ten galleys, up to three columns, $2 to $3.
10 wooden double frames, cost $8.50; sale price, $2.75.
12 double iron frames, holding 12 cases, cost $27.50; sale price $12.50.
One proof press, will take a three-column galley; sale price $15.
Two stones and one stand to hold them, about 5 feet long; sale price $15.
One wooden case rack, holds 20 full-size cases; cost $3.50; sale price $1.
This material will be sold in lots to suit. Pay your own freight. Address

THE CONSTITUTION,
Atlanta, Ga.

FOR SALE
LORING SPRINGS
Mentone, Ala.
Address A. GIFFEN LEVY,
Box 909, New Orleans.

SAFES
BOUGHT, sold and exchanged. Bank safes, vault doors. Combinations changed.
BANKERS' SAFE AND VAULT CO.
No. 35 East Mitchell Street.

QUESTION
WHAT will I give my wife for Christmas?
ANSWER
A Gem Vacuum Cleaner; only costs $1.50 and will save many times its cost during 1914.
Hand or electric machines. Demonstrations free on request. Phone Ivy 5220.

National Cash Registers
$25, $50, $60, $75, $100 and up. Terms, easy monthly payments. Supplies and repair room.
Registers 60 N. BROAD ST.

COAL, WOOD, KINDLING
WILTON Jellico, $5.00 cash.
Main 666-J. Gate City Coal Co.

FOR SALE—Chestnut telephone, telegraph and electric light poles. Prices and shipment. Good freight rates. Satisfaction guaranteed. We want your business. J. C. Dougherty Johnson City, Tenn.

COAL AT WHOLESALE for factories, tenement material and grates; also fertilizer material. W. McCalla, Manufacturers Agent, Atlanta. 415 Atlanta National Bank building.

FOR Christmas gifts order The Confederate Soldier's Home Book and Song Fires of the Confederacy. Both compiled by Sam Lahrce. Write for prices. Complete Journal Job Printing Co., Louisville, Ky.

MEAL—MEAL
FOR home-made country cornmeal, call DeKalb Milling Co., Atlanta, Ga. Bell phone Decatur 191. WE DELIVER THE GOODS.

FOR SALE—Bargain. Lot of second-hand lumber, 2x6, 1x6, 1x4; also flooring, ceiling, weatherboarding and lot of glazed sash. Also lot of second-hand brick. See me quick. Benjamin A. Cole, 1020 Candler Bldg.

FOR SALE—Second-hand drug fixtures in mahogany; also soda fount; must be seen to be appreciated. Call at Victor's Stables, 161 Marietta street.

SECOND-HAND safes, all sizes, home safes, $15 to $25; also large safes for grocers, safes; vault doors. J. Daniel, 416 Fourth National Bank Building.

FOR SALE—Big Four gas and oil tractors, nearly new, cheap for cash. Write or call on us for information. Malsby Company, 424-425 Atlanta National Bank Bldg., Atlanta, Ga.

ATLANTA SAFE CO.
Bargains in New and Second-Hand Safes. Real Lock Experts. Safe Artists. Main 4661.

LUMBER, SASH AND DOORS
LET me make you an estimate on anything you need. Prompt shipments. Atlanta Sash, Door & Lumber Co. Main 81. 1-3-5.

FOR SALE CHEAP—4 pieces heavy plate glass, 6 feet by 28 in., in frames fine for doors or showcases. Virginia Farm Co., 28 Whitehall.

FOR SALE—Two Humphries hot water heaters; one gas cooking stove, one "Perfection" oil heater. Both cheap. Ivy 2726. Phone Ivy 3733.

LOOK—Market man! An up-to-date refrigerator for sale cheap if bought at once. Ivy 2745. Atlanta 2745.

STEWART & HUNT
PLUMBERS. 48 EAST HUNTER ST.

GOODBY broom dust pan and cap. Good sweeping device. Sells on demand. Agents clean for only $1.00. Phone Ivy 5127.

SWITCH made from owner's hair, dark and light, exceptionally fine grade. Call or address A. 606, Constitution.

FOR A DRY STOCK GOODS Phone West 178, Atlanta 1556. Prompt delivery. W. M. Poole.

ALL household goods, furniture and stoves bought and sold by S. M. Snyder, 146 S. Forsyth street.

ROSES—Bride, Meteor, Paul Neyron, Dorothy Perkins, Crimson Rambler, Baby Rambler, Kirkwood, Ga. Decatur 243.

FRUIT, shade, ornamental trees and shrubs, catalogue free. Cureton Nurseries, Austell, Ga.

BELCHER Heating and Plumbing Co., 44 Pavton st. Ivy 5e7.

INSTANTANEOUS heater, baby gate, fling cabinet. Call at 1 Linden street.

RENT ON SIGNS signifies best quality Kent Sign Co. 1304 Peachtree st.

WARREN 241 Peters St. Main 1325.
"PEACE" is varnish, but you can't paint it; it makes by itself. For sale by all dealers.

$50 DIAMOND. A beauty. Special price $35. Call 1 Linden street.

FOR SALE—National cash register. W. J. Garner, 250 Marietta st.

TWO second-hand air bargain prices. C. P. Talbot, care Scotch Woolen Mills.

WANTED—Miscellaneous

WANTED—BANK FIXTURES
WANTED—About 20 feet of good bank fixtures. Write full description and price and if photograph is possible to Judge R. J. Benton, Reade, Ala.

MATTRESSES RENOVATED
WE BUY and steam clean feathers. Mead-ows & Rogers Company. Phones Main 4540. Atlanta 1402. P. O. Box 1.

WE PAY highest cash prices for anything. Kinnon, household goods. Phone Main 5. Office fixtures a specialty. Jacobs Auction Company, 21 Decatur street. Atlanta. Bell 1424.

JACOBS' AUCTION CO. will buy anything in the way of household goods. We pay the highest cash prices. Come to see us or phone us. Bell Main 1434. 21 Decatur street.

WANTED to rent two-horse bedroom furniture or will keep same for storage. Call Ivy 2726.

WANTED—Two or four second-hand pool tables in good condition. Write to T. W. Shapley, Americus, Ga.

WANTED—Second-hand valuable list of names, suitable for mail order trade, 25 per thousand. Address A. 14, Constitution.

WANTED—To buy a gas range. Call Decatur 46.

WE buy and sell furniture daily. Southern Wreckage Co., 114 S. Forsyth st.

WANTED—Everyone to read The Movies for movie and theatrical news.

STOCKS AND BONDS

45 SHARES Atlanta Sand and Supply Co. as part of established company. Excellent condition. Owner requires capital to transfer interest. J. D. Collins, Room 1, 93 Marietta street.

MEDICAL

DR. EDMONDSON'S Tansy Pennyroyal and Cotton Root Pills; a safe and reliable treatment for irregularities. Sent by mail $3 cents. Frank Edmondson & Bros., Chemists, 11 North Broad street, Atlanta, Ga.

AUTOMOBILES FOR SALE.

GOOD USED CARS
OVERLAND ROADSTER, MODEL 45; OVERLAND TOURING CAR, MODEL 49; EVERETT TOURING CAR, 5-PASSENGER; MITCHELL 6-CYLINDER TOURING CAR; COLUMBIA ELECTRIC, ENCLOSED BODY; OPEN ELECTRIC RUNABOUT.
OVERLAND SOUTHERN AUTOMOBILE CO.,
232 PEACHTREE ST.

GOOD USED CARS
A few cars in good condition for sale at reasonable prices.
ROADSTERS
FORD—model T.
BUICK MODEL 32—repainted.
FORD—roadster.
COLE—foredoor.
BUICK—roadster.
BUICK MODEL 10.
TOURING CARS
OAKLAND—repainted.
OVERLAND—foredoor—repainted.
E-M-F—foredoor.
BUICK MODEL 31—repainted.
STUDEBAKER—7-passenger—repainted.
If you want a good car it will pay you to call on us.
BUICK MOTOR COMPANY
241 Peachtree Street, Atlanta, Ga.

FOR SALE—1913 National, Model B, 4-passenger; good condition. S. A. Pegram, 506 Forsyth building.

CLEARING ELECTRIC—In need of ready cash, will sell for $250 my Columbia Electric Victoria; fine condition, complete, with charging board; will consider cash or diamonds; for one week only. Columbia Automobile Exchange, 287 Edgewood avenue.

COLUMBIA AUTOMOBILE EXCHANGE,
287 EDGEWOOD AVENUE.
LARGEST dealers of used autos in the south. Watch our list of used cars in this paper.

FOR SALE—Speed wagon in good condition; 1 7-passenger and 1 5-pass. Will sell cheap. Call or address Day & Night Service Company, 12 Houston street.

FOR SALE—Five-passenger White gas car; perfect running order; will sell cheap. Inquire at Lemuller car. Address A 317. Constitution.

FOR SALE—Overland, model 1913. Overland car, electric dished. Perfect condition. Apply 1913 Candler bldg. Phone Ivy 2120.

FOR SALE CHEAP—Oakland fore-door, 5-passenger touring car. Phone Ivy 2819 Cheap.

FOR SALE—Marmon truck, in good condition. Apply 837 Third Nat'l Bank bldg.

SUPPLIES—ACCESSORIES.

FREE TO OWNERS OF AUTOS, Motorcycles, Motor Boats. We will remove the carbon from your cylinders, parts (not pistons) while you wait; a trial will convince you, as it has hundreds of others. Phone Ivy 5224.
THE CRIMO CARBON REMOVER CO.
39 Luckie St.

SAVE your auto and motorcycle tires by using Non-Puncture Cups. Seals valve and tube. Discount on 50 to 50-penny sales. Formation Co., 22 Pressley place. Ivy 6926-J. Agents wanted. Quick sales; big profits; saves 25 per cent of tire expense. Write for trade-mark A. P. C. Non-Puncture Cup Co., 1 Wayne place, Auto Puncture Co. Atlanta, Ga.

AUTO-CLASS AUTO REPAIRING and all classes of mechanical work; autogenous welding; axles reset, springs repaired. Glass and windshields. 112 Piedmont ave. Main 2191.

FOR SALE—Big Four gas and oil tractors, nearly new, cheap for cash. Write or call on us for information. Malsby Company, 424-425 Atlanta National Bank Bldg., Atlanta, Ga.

ATLANTA SAFE CO.
Bargains in New and Second-Hand Safes. Real Lock Experts. Safe Artists. Main 4661.

AUTOGENOUS WELDING.
Repairing of all kinds accurately restored and guaranteed; also oxy-acetylene cutting of iron and steel. Ivy 7611 connection.

METAL WELDING CO.
86 Garnett St. Phone Main 3612.

AUTOMOBILES REPAINTED.
TOPS recovered and repaired. Wheels, axles and springs repaired. High-grade work at reasonable prices.
JOHN H. SMITH,
Phone Ivy 2746. 41 AUBURN AVE.

THE SOUTHERN RADIATOR & REPAIR CO.
WILL repair your radiators, lamps, fenders, windshields. 112 Piedmont ave. Atlanta, Ga.

362 PEACHTREE STREET
PAINT SHOP
WILL repaint your automobile any color like new before you can say "Jack Robinson." Also paint tops and sell quicker. Skilled workmen. Reasonable prices. Ask our customers.

AUTO SUPPLIES CHEAP.
GREATLY reduced prices on automobile supplies and accessories at 218 Peachtree, corner Cain. Georgia Motor Supplies Company. Bell Phone Main 3612.

United Radiator Repair Co.
WE REPAIR radiators, windshields, lamps, fenders, etc. All work done by factory-experience workmen, and guaranteed. 116 Edgewood avenue, Atlanta. Ivy 2746.

EDGAR VERNON GARAGE
STORAGE, REPAIRS AND SUPPLIES.
OPEN ALL NIGHT. 218-18 ALABAMA ST.
OPPOSITE ENTRANCE CAPITAL CITY CLUB. Ivy 1197.

JUST BOUGHT ENTIRE 1913 STOCK OF Ranier Cars. Call at Locke Motor Co. BRANCH—ALL SIZES FOR SALE AND TIRES AND ACCESSORIES. 224 PEACHTREE. SOON AUTO TIRE CO., ATLANTA, GA.

AUTO SERVICE CO.
REPAIRS, overhauling, rebuilding and repainting, also supplies; a specialty of Overlands. 220 to 226 Edgewood ave. Ivy 2671.

E. H. ODOM BRO. CO.
HAVE your car repaired at THE RIGHT WAY.
REAR OF AUBURN AVE. IVY 6893.

TRAVIS & JONES
Automobile Repairing.
Machine fabricating a specialty.
16 James St. Ivy 4332.

FOR SALE—Automobile, 2-seater, 30-horse, overhauled, $200; Queen 5-pass. cheap, for quick sale. Decatur 2222. 1-3-5.

Autogenous Welding Co.
AUTOMOBILE repairing—parts of all kinds welded. 132 Courtland st. Ivy 871.

ATLANTA RADIATOR CO.
Automobile Radiator Work Exclusively.
Atlanta Phone 5816. 76 Ivy Street.

GUARANTEE AUTO REPAIR CO.
289 Edgewood avenue. Auto repairs and supplies; all work guaranteed. Ivy 7656.

MOTORCYCLES—BICYCLES

FOR SALE—Second-hand motorcycles, Harley-Davidsons, Indians, Excelsiors and other makes. Sold for cash or terms. Call and see Southern Motorcycle Co., 224 Peachtree st.

FOR SALE—One motorcycle. Liberal terms. Call Winn, Main 1125.

NEAR BEER LICENSES

AT NEXT meeting of the general council I will apply for transfer of near beer license from H. E. Wertz to J. O. Carrol at 126 Decatur street, colored only. H. E. Wertz.

AT THE NEXT meeting of council we will apply for transfer of near beer license at 79 Whitehall, from J. W. Townsend to Carroll Bros. Whites only.

PURCHASE MONEY NOTES

$50,000 FOR cash for mortgages, notes; money on hand daily. Atlanta Investment Co., 1 S. Broad st.

SEED AND PET STOCK

H. G. HASTINGS & CO.
SEEDS, ROSE BUSHES AND POULTRY SUPPLIES.

BELL PHONES M. 2468, M. 2967. ATL. 2542.

HALL—CHESTERS of all grades, we will have the finest lot of Cyclone, giants, pete wheeler, Ivory and Buff Orpingtons that have ever been offered in Atlanta. Will them at about one-half what you usually pay for them. Don't fail to come in and see them.

EGGS HAVE NEVER been as scarce and high. Why not feed your hens the Hasting way of getting them started to laying? Hens will not lay if they are not healthy. In a little of Pratt's Poultry Regulator and a little Red Comb Scratch feed in the evening, about one quart to every ten hens. If you will feed in this way, we will guarantee you will get plenty of eggs. Pratt's Meat and Scratch Feed sell at $2.35 per 100 lbs., $1.20 per 50 lbs. and 65c per 25 lbs.

WE HAVE some extra fine singing canary birds at $2.76 each. They make a very accomplished pet, and their sweet song is a constant reminder of the giver. We will be to your order a bird for you and hold it until Christmas.

A BEAUTIFUL line of Brass Bird Cages at prices ranging from $1.00 up to $5.50. A BOWL of goldfish makes a nice gift for the little folks; grown-ups like them. We have some beauties, 10, 15 and 25 cents each.

DON'T FAIL to plant some rose bushes. If planted now, you will be assured of having an abundance of beautiful roses next spring and summer. Price per dozen $2.50; 25 cents each.

ALDRICH STRAIN
WHITE ORPINGTONS

76 POINTS against 70 points for all comers. Victor Underwood, Mrs. L. C. Eberhart, who breeds Aldrich strain exclusively, and our birds won the cup and ribbon at the 3d pullets; 1st, 2d and 4th hens; 3d and 4th cockerels, and 2d pen. See our display at Poultry Show, where we have on display Lady King, finest living White Orpington. Orders for eggs now being booked. Send for our catalogue and let us quote you our prices. Sta. B, Aldrich Poultry Farm, 4003 N. High st., Columbus, Ohio.

Bell Phone Main 3074. Atlanta Phone 592.
ARCH—AND—BOH.
McMILLAN, BLOCH & COMPANY.
THE NEW HIGH QUALITY SEED STORE.
Ivy 5424. INFORMATION FREE.
12 South Broad Street, Atlanta, Ga.

IF YOU want to sell or trade your Bee Bee Stock and Poultry Remedies, now is a good time to do it. Visit the Bee Bee display at the Poultry show and get samples. Also ask for a 1914 Bee Bee Parmers' Guide and Diary.

FOR SALE—Shetland ponies for Christmas. Buy the children a yearling and raise them. Prices reasonable. Write J. M. Frank, 209 Fourth avenue, N. Nashville, Tenn.

FOR SALE—100,000 one-year apple trees, from the best Georgia selections. Retail and wholesale. Write Appalachian Nursery Co., Chisholm Park, Ga.

FOR SALE—Goat, wagon and harness, goat in fine condition, will sell cheap. Call at 1 Linden street. Ivy 2726.

FOR SALE—Second-hand incubators and brooders; also pet stock. Write Dr. McMillan, Jr., Seed Company, 23 S. Broad St.

FOR SALE—Fine Shetland pony, cart and harness; also pet stock. Write Dr. McMillan, Jr., Seed Company, 23 S. Broad St.

PURE white doves, $1.50 pair; 10 pair white Homing pigeons, $1.50 pair; 10 pair Belgian, 10 Copenhill ave.

FOR SALE—French poodle puppies. Call Ivy 4892.

POULTRY

SNEEZING, wheezing, moping fowls mean roup. Don't take chances. Don't be too late." Get Conkey's Roup Remedy immediately. Cures in 3 days. Prevents roup. Tells the birds doctor themselves. 50c and $1 and your money back if not satisfied with results. Get Conkey's 50c Poultry Book on Hastings Seed Co., 16 West Mitchell street.

HORSES AND VEHICLES

FRESH LOAD Indiana horses and mares; the kind you want; weight 1,000 to 1,400 pounds; prices from $75 up. A pair Dun mules, 3 and 4 years old, weight about 2,250 lbs.; $225 buys the pair, 4-year-old horse, $115; cheap mules. Ivy 2149. Ivy 2149. Ivy 2149. Stables street.

BIG sale and remind old Santa of the children. Shetland, bunky and harness; all sizes and kinds ponies. Only one old Can be seen at Branan's Stables, 39 S. Forsyth st.

FOR SALE—Horses and mares; any buggy and harness cheap. Bell 2641 Main. 250 Marietta street.

GOOD rubber-tired runabout, $30 cash. Buick Motor Co., 241 Peachtree street, Atlanta, Ga.

GOOD gentle mule cheap. Main 3641. W. J. Garner.

MUSICAL INSTRUMENTS

WHEN in doubt where to purchase your piano, go to the wholesale warehouse of the Baldwin Piano Co., 91 Peachtree Alabama street, Atlanta.

LARGEST and exclusively new upright piano. Sacrifice for cash. Mrs. F. M., 1913 Candler bldg.

PIANO BARGAINS—Cleveland-Manning Piano Co. 49 North Pryor street.

MUSIC AND DANCING

CLASSES in violin, guitar, mandolin and instrumental music. 31 222 Spring street. Phone Ivy 6789-J.

PROFESSOR MAHLER'S private dancing school, 211 Peachtree street, Ivy 6129; private and class lessons daily; ladies and adults.

MONEY TO LOAN

LOANS $25.00 AND UP
On Furniture, Pianos or Indorsed Notes.
AT RATES permitted by the laws of the state. Don't borrow from your friends. Call at pay us back to suit your income. We also protect your friends publicity and extend every courtesy to make the carrying of a loan a pleasure to you in every way.
GUARANTEE LOAN CO.,
Room 318 Atlanta National Bank Bldg. Bell Phone Main 440.

MONEY TO LOAN
PLENTY of 6 and 7 per cent money to lend on improved property, either straight or monthly plan. Also for purchase money notes. Foster & Robson, 11 Edgewood ave.

SPECIAL HOME FUNDS
TO LEND on Atlanta homes or business property, at lowest rate. Money advanced to builders. Write or call
S. W. CARSON,
31 SOUTH BROAD STREET.

WE LOAN other people's money on first-class Atlanta real estate. Why not let us do it? Hours at 6, 7 and 8 per cent. See us. G. L. Moore & Co., 218 Candler Building. Ivy 4222.

6 PER CENT on Atlanta business property, $5,000 to $50,000. Two sums of $500 each, 6 per cent, on Atlanta or suburban home. Duncan & Guy, 409 Equitable Bldg.

FARM LOANS—We place loans in any amount on improved farm lands in Georgia. Southern Mortgage Company, Gould building.

(Continued in Next Column.)

MONEY TO LOAN

$1,250—I have $1,250. Will make first mortgage loan on good real estate security for 3, 4 or 5 years; 6 per cent. Address A-518, care Constitution.

6 PER CENT LOANS on Atlanta property. J. R. Nutting & Co., 801-4 Empire Life building.

MONEY to lend on improved real estate. C. D. Hesselden, Jr., 622 to 624 Empire bldg.

FOR real estate loans see W. B. Smith, 708 Fourth National Bank building.

WANTED—Money

LOAN WANTED

I DESIRE to secure loan of $2,500 from private individual for a period of two years, or will repay same at the rate of $100 per month for the first six months and $150 monthly thereafter. Will deposit real estate security worth three times the amount of loan. Will pay 8 per cent and allow commission. Address P. O. Box 84.

MONEY WANTED
WE have several parties wanting money on improved Atlanta and nearby property at 7 and 8 per cent. If you have such property worth several times the amount borrowed.
FOSTER & ROBSON
11 EDGEWOOD AVE.

MONEY WANTED—Young man who has $8,000 held by guardian, must have 9% at once; you stand no chance of losing your money; can deal with client at guardian's office, somebody please help me. Address A-305, care Constitution.

WE can invest your money for you on first-class Atlanta high-class improved property. It will pay you 7 and 8 per cent.
TURNER, BLACK & CALHOUN.
Second Floor Empire.

HOTELS

HILBURN HOTEL
16 AND 18 WALTON STREET.
FOR GENTLEMEN ONLY. The center of city, near new postoffice. Rates, 50c, 75c and $1.

THE best of them stop at the Eal Hotel, 24 E. Alabama street. Rates $1 per day and up; $1.50 and up per week. Atlanta phone 3451.

BOARD AND ROOMS

NORTH AND SOUTH SIDE.
THE BOARDING AND ROOMING HOUSE BUREAU OF INFORMATION
239 CANDLER ANNEX.
Ivy 5424. INFORMATION FREE.
WE ARE in touch with offices and stands to render the public any kind of service in locating the most desirable boarding place, furnished or unfurnished rooms and furnished apartments, and have the best places for rent all streets in the city of Atlanta listed with us.
This office is no longer located at 4 North Pryor street, and is in no way represented there.

NORTH SIDE.
Phone Main 3666. Atl. 272.
THE ROOM RENTING AND BOARDING HOUSE AGENCY
M. J. HYDE, C. C. D. Hollaay, Mgr. Information free.

PEACHTREE INN
391 PE

Every Couple Should Own a Home.---Constitution Want Ads Point The Way
Every Kitchen Should Have a Cook.---Constitution Want Ads Bring The Best

FOR RENT—Apartments

UNFURNISHED.

...NFURNISHED rooms in the newly-finished Ponce de Leon Apartments, corner Peachtree street and Ponce de Leon avenue, may be obtained with or without bath for $18 per month, upward, including hot and cold water and steam heat; each room is supplied with a private telephone; the finest apartment in building. H. M. Grant & Co.

...N nicely situated on north side, five rooms and bath, front, back and sleeping porches, only four apartments in building; one of the best constructed apartment houses in the city. Rental $25 per month; must tenant wanting to sublet. Phone Ivy 5...

...LENNOX APT. for rent; 7-room, up-to-date, steam-heated apt.; rear in. 31 Porter Pl. Ivy 1258.

...NE perfectly modern 4-room apartment, front and rear porches, hot and cold water; steam heat. 324 Forrest ave. Apply ...N. Boulevard. Phone Ivy 5...

...HOOM apart. in the Bell, corner North ...Boulevard and Pulaski st. Apply to ...apply Charles P. Glover Realty Company, ...Walton street.

...HREE-ROOM and bath apartment, modern conveniences, heat and light furnished. 3 Baltimore block. Ph. 2184-J.

...U want a neat apartment or business property, see R. M. Grant & Co. Grant bldg.

...FURNISHED OR UNFURNISHED, 5 rooms, kitchenette and bath, heat, hot water and all conveniences; also garage. Ivy 3432.

FOR RENT—Houses

UNFURNISHED.

...TO, 400 SPRING ST. near North ...ave., 8 rooms and nice basement. Perfect repair. $30. Good location for Tech boys. Ask M... ...abbage owner, 115 McKenzie ...dg. Ivy 1501.

...$110 PER MONTH, 6-room house with reception hall, water, gas, sewer, concrete sidewalks and curbing, just painted and painted, in strictly first-class condition in every respect, strictly white occupancy; two rooms from school; 75 yards from double car line. Rented in 1911 at $100 per month. Sold neighbors. Ware & Harper, 724-726 Atlanta Nat'l Bank bldg. Bell Main 1760, Atlanta 1588.

...ON RENT—North side bungalow, choice location, 99 West 12th between West Peachtree and Spring street; possession at once. Owner, 409 Equitable bldg.

...NT our Weekly Rent Bulletin. We move tenants renting $12.50 and up FREE. See Miss John J. Woodside, 15 renting agent, 12 Auburn avenue.

...OR RENT—Houses, stores and apartments; Call, write or phone for our Bulletin. Bell Main 1, 2226, Atlanta 1446. George P. Moore, 10 Auburn avenue.

...RENT, seven-room house facing Grant Park, 221 Cherokee avenue. Call 122 Spring street, or J. A. Simpson, care Mecord-Grant Co.

...ALL, write or phone for our Rent Bulletin. Bell Ivy 1, Atlanta 2622. Ivy 1, Atlanta 263.

...OR RENT—10-room modern brick house, 3 baths, furnace heat, etc. 33 Forrest ave. Apply W. W. Partinger, 234 N. Boulevard.

...UR weekly rent list gives full description of anything for rent. Call for one or let us mail it to you. Forrest & George Adair.

FOR RENT—Offices

...OR RENT OR LEASE—In Peters building, double-sized offices, with or without private connecting office; will sublease at a special rental. 811 Candler building. Phone Ivy 1024.

...FFICES in the Moore Bldg. at No. 16 Auburn ave. Steam heat, passenger elevator, lights and janitor service. Also a plain but fine furnished office, price $17.50.

...OR RENT—Large, light, cool, bargain at $15; also front office, $12.5 Auburn ave.

FOR RENT—Miscellaneous

...NE GARAGE, corner Baker and Peachtree, rent, $15. 279 Peachtree. Ivy 940.

FOR RENT—Farms

...ARM located 4 miles from Atlanta on Chattahoochee road, two houses and barns, ideal place for dairy or truck farming. Apply to Glover & Williams, 1107 Atlanta trust.

...ACKSON FARM, close to railway and car line, 12 miles of Atlanta, also 46 acres well improved, 4 miles from Decatur. Apply 709 Third Nat'l Bank bldg.

...OR RENT—Some land with stock and tools, furnished. G. M. Gorman, Ringgold, Ga. R. No. 2.

FOR RENT—Garages and Barns

...OR RENT—Garage close in. Ivy 1488-J.

FOR RENT—Stores

...OR RENT—Storeroom, 61 E. Alabama St. George W. Scripps. Both phones 202. 19 Edgewood avenue.

FOR RENT—Business Space

...OR RENT—Store space, suitable for meat market, 96 Windsor street; will rent cheap.

WANTED—Real Estate

FARM LANDS.

I CAN SELL YOUR LOT

NO MATTER WHERE LOCATED.

IF your land is for sale I can help you. I sold in 1913 2,000 lots, single-handed. New up-to-date advertising methods. Quick results. Send map of your town, mark location, tell all about land, population, transit and improvement. Full information brings answer. Write by mail, G. G. Baker, 414 West 145th street, New York.

...I WANT A FARM IN GEORGIA.

I HAVE a business property close in Downtown, Kansas City, Missouri, a splendid building in Chicago. Will trade for improved or unimproved land. Must be suitable for farming. Give full particulars and legal description in first letter. George Frederick, Box 727, Des Moines, Iowa.

WE NEED SOME GOOD FARMS FOR CUSTOMERS. WANTS 5 to 10-ACRE IMPROVED FARM NEAR ATLANTA; $60 TO $75 PER ACRE. FARGO REALTY CO., 17TH NAT. BNK. BLDG.

...I WANT A FARM IN GEORGIA.

FOR SALE—Cemetery Lots

...OR SALE—Cheap lot in Oakland cemetery; ideal location. Robert Schmidt, 793 Angier ave. Phone Ivy 6562.

REAL ESTATE—Sale, Exchange

WANTED—A HOME

I HAVE a little less than 2,000 acres of the finest fertile land to be found in a body in south Georgia, growing as much as one bale of cotton to the acre, and from 50 to 75 bushels of corn. I will exchange for other real estate, if I like it, before all agreements are completed with the plantation. Write me at once for full particulars in your letter as to description of property, etc., or will not be interested at all. Address C-630 care Constitution.

...5-ROOM bungalow, steam-heated, sewer, water, electric lights, tile sidewalks, graded street, small front lot, 100x210, small fruit, berries, chickens runs and barn. This is an ideal home for truck gardening, practically new. Will take a good vacant side lot in part payment. E. W. Kino, 36 Edgewood avenue. Phone Main 1596.

...EXCHANGE, SEMI-CENTRAL LOT, TWO BLOCKS from Boulevard, building 45 feet front by 110 feet to alley; will exchange for side residence property or take cash difference. See us. GEO. P. MOORE, 10 AUBURN AVE.

...EXCHANGE, REALTY TRUST CO. STOCK WE HAVE three vacant lots unincumbered to trade for Realty Trust Co. stock, $500 each. GEO. P. MOORE, 10 AUBURN AVE.

...A CORNER, four stores, solid brick building, flats upstairs, renting for $2,700 a year; will take a $16,000 farm in exchange, one best corners in Atlanta. Address A-22 care Constitution.

...WANTED—To exchange good lot free and clear, south Georgia town, for 20x2½ auto truck. Apply room 22 Stovall-Jones Bldg. Ivy 1511.

...LOT 115x300, Ridgewood; sidewalk and water; to exchange for 5-room bungalow. W. J. Garner, 250 Marietta street.

REAL ESTATE—For Sale.

RESIDENCE DISTRICT.

APARTMENT HOUSE equity of $15,000 to trade for good farm or house and lot of about equal value. The rent will pay balance due on the apartment. Look into this at once. Claud E. Sims Co. Ivy 1186.

NORTH JACKSON ST. HOME—By owner, eight rooms, reception hall, bath, furnace heat, garage; all conveniences, leaving city; must sell quick. Phone Ivy 198-J.

(Continued in Next Column.)

REAL ESTATE—For Sale

RESIDENCE DISTRICT.

NORTH SIDE BARGAIN—FIVE-ROOM HOUSE, GOOD ELEVATION, NEAR TWO CAR LINES, ONLY $1,750, TERMS. A. J. MAYFIELD, REAL ESTATE, 49 SO. PRYOR STREET.

ANSLEY PARK, 6 ROOMS, $4,250, $250 CASH, BALANCE LIKE RENT. IT'S TRULY A SACRIFICE. SEE MR. MOORE.

G. R. MOORE & CO.,
116 LOBBY CANDLER BLDG.
IVY 4978.

SACRIFICE

6-ROOM COTTAGE and lot 50x150 feet; large screened-in sleeping porch, double garage, private drive; all newly painted inside; north. $4,000. Will sell for $3,750; $1,000 cash, balance monthly, or $500 cash and $50 per month. Two car line. Owner, 39 Queen street. W. 7221-J.

WASHINGTON ST. home of 10 rooms, corner lot, 100x200 feet. This is a rare proposition for an apartment house on Washington street. Price $6,500. Will take $5,000 with trade for vacant lot, close in or high-class acreage. Investigate this. 729 Empire bldg. Claud E. Sims Co. Ivy 1186.

A BARGAIN. Highland ave., near Cleburne and Ponce de Leon ave., we have a beautiful 6-room, modern bungalow on a 50-foot front, shaded lot, with servant's house, for $4,000. Terms, $500 cash, balance monthly. If you want a home at all, this will suit you. Fischer & Cook, Main 4813.

NEGRO PROPERTY

LOT 100x400 feet, room for 12 to 24 single and double-room houses. Will pay 35 per cent. Price $2,500. Also lot 50x180 feet, one house, room for two more. $1,200 cash. Call 301 Empire Life bldg. Phone Ivy 7976.

NEW HOMES

WE BUY, any one you select. Build you home. Terms like rent. See us. United Building Co., 408-1-2-3-4 Temple Court bldg. Main 4185.

A BEAUTIFUL west side lot. Just two blocks from a $40,000 school; all improvements, ideal for home site or investment; convenient to church and excellent car service. $600 on terms to suit yourself. If you mean business address A 512, care Constitution.

5-ROOM HOME on Cleburne ave., lot 55x195 and level; furnace heat, hardwood floors, hot and cold water, gas, electric lights. This is one of the prettiest homes in this section. Let us show you this. Claud E. Sims Co., Ivy 1186. 729 Empire bldg.

WOULD you buy a dandy building lot in an elegant north side section at a bargain price of $600 cash or terms? The neighborhood and conveniences are good. I need money. This isn't a country lot, but one in the city. Address A-452, Constitution.

ANSLEY PARK home of 6 rooms, on nice level lot, servant's house and garage, cement drive, basement, tile bath, etc. Here is a chance to get a home $1,000 under market. Act quick. 729 Empire bldg. Claud E. Sims Co. Ivy 1186.

$10 CASH AND $5 MONTHLY.

LEVEL corner lot, 51x140. Whitefoord ave., one block of car line, nice cottage homes all around it. Price $400. GEO. P. MOORE, 10 AUBURN AVE.

6-ROOM home on Ashby st., West End, on nice level lot. Price $2,750. Would take vacant lot in West End or other good section as part payment. 729 Empire bldg. Claud E. Sims Co. Ivy 1186.

$740 CASH—Seven lots, 55x160 to alley, one block from Grand street car line, three blocks of Grant park. You can build a 10 per cent investment here. GEO. P. MOORE, 10 AUBURN AVE.

VACANT LOT on Morgan st., near North Boulevard. This is the cheapest lot on the north side for $1,000. Owner wants a good light car and might trade. See us. 729 Empire bldg. Claud E. Sims Co. Ivy 1186.

LEASED $900 year for 5 years, under a guaranteed lease; two brick stores with apartments above, for $6,800; terms, $1,000 cash; balance easy. Fischer & Cook, Fourth National Bank bldg.

(Continued in Next Column.)

FOR RENT—Offices

OFFICES FOR RENT
HURT BUILDING

OFFICES and Stores in the HURT BUILDING are now ready for occupancy. Applicants for space are requested to apply to the offices of the Atlanta Realty Corporation, 1110 Hurt Building. Phone Ivy 7200.

An undivided floor of 9,500 square feet will be fitted for one tenant if desired.

Attention is called to the following special advantages afforded:

FOR SAFETY

Superior design and construction.
Fireproof corridors, elevators and stairways.
Thoroughly wind-braced steel frame.
No exposing buildings.
Corridors marble floor and trim.
Sanitary terrazzo floors in rooms.

FOR CONVENIENCE

Central location.
All offices with outside light.
Most modern elevator service.
Specially attractive entrance.
Toilets on every other floor.
Superior janitor service.

REAL ESTATE—For Sale

RESIDENCE DISTRICT.

CALIFORNIA bungalow for your ideas, 100 plans; $900 cash, $25 monthly. Common-wealth Home Sites, 230 Equitable. M. 4786.

PARK LANE LOT, right amongst some beautiful homes; 50 feet deep and elevated. Only $2,100 cash. Main 3860.

RENTS $24 month; price $1,850. three good 6-room houses in splendid renting section. Fischer & Cook. Main 3860.

LIST your property with us for quick and satisfactory results. Fischer & Cook. Main 3860.

FOR SALE—Lot in Ansley Park. Will sell for $2,800 cash quick sale. See Mr. Austin, 229 Peachtree street.

LIST your property with me; get results. Hugh J. Lynch, 302 Walton bldg.

BUSINESS DISTRICT.

IF IT is real estate you want to buy or sell, it will pay you to see me. A. Graves, 24 East Hunter street.

SUBURBAN.

C. THIMBLE & SON
THIS HOME AT SACRIFICE
FINE PLACE TO LIVE

SIX-ROOM home on lot 90x190, located near high school at College Park, plenty chicken and chickberry. Contractor built it for himself. Going to move on farm and must sell. This special low price for few days $2,750, terms.

C. THRIMBLE & SON
College Park, Ga. Opposite Depot.
Phones: Office C. P. 141; Res. E. P. 184-L.

CHICKEN RANCH—A corner fronting 300 feet on Boulevard DeKalb and 700 feet on East Lake car line. Boulevard DeKalb is now being cut through to East Lake; will cut into 15 lots. Price $2,000—$500 cash, $100 year. GEO. P. MOORE, 10 AUBURN AVE.

$10 CASH AND $5 MONTHLY.

LEVEL corner lot, 56x150, corner Wilkerson ave. and Boulevard DeKalb. This will soon be made into a drive leading to East Lake. Price $400. GEO. P. MOORE, 10 AUBURN AVE.

TIMBER LANDS.

FOR SALE—LAND—Hundred acres unimproved land on railway junction in south Georgia. Bargain. Easy terms. Address Box 47, Swainsboro, Ga.

FARM LANDS.

$30 PER ACRE

BUYS 180-acre Gwinnett county farm, 20 miles of Atlanta, on S. A. L. Ry., less than one mile of a fast growing town of 600; acres in cultivation (20 acres good bottom land on small creek); 70 acres fine timber, oak, hickory and pine; good pasture, two branches, the creek and one 5-room house, fruits, etc. A good general farm in fine neighborhood, convenient to public and churches and is going to be a big bargain; must be sold at once. Price $30 per acre; terms, half cash, balance 1, 2 and 3 years. No exchange considered. His barbecue, let us show you this. YOUNG & GOODRGE, 516 Peters bldg.

140 ACRES

OF unimproved land on the west coast of Florida, near Port Myers. This is below freezing and is one of the best sections for orange, grapefruit and all kinds of vegetables in the state. $25 per acre. Will exchange for cleared Atlanta property.

M. L. PETTY
125 North Pryor St., Atlanta, Ga.

WE can sell your land or timber tract, no matter where it is located, whether it be a few acres or thousands. Communicate with us as to what you have to sell.

CHELSEA LAND COMPANY
501 Empire Life Building, Atlanta, Ga.

FOR SALE FARMS—161 acres, 118 improved, 20 bermuda pasture, plenty water, two tenant houses, negro accommodations, fine place, private siding. Are you looking for good farm? If so, see owner at once, 2, 3½ Marietta street.

FOR SALE—Farm less than 3 miles Decatur, on Covington road, at only $125 acre; corner property, adjoins depot. Fletcher Pearson, 422 Atlanta National Bank Bldg.

SEMI MILE for sale—Interest in farm, close in any size, improved and unimproved; all choice; easy terms or cash. 12-26, Wade dell.

BEST farm in Georgia, near Atlanta markets; must sell cheap. No agents need apply. P. O. Box 216, Atlanta.

SEE US FOR FARM LANDS. JOHNSON & YOUNG, 516 PETERS BUILDING.

FOR SALE—Georgia lands a specialty. Thos. W. Jackson, 4th Nat. Bnk. Bldg., Atlanta.

FOR RENT—Offices

REAL ESTATE—For Sale

GEO. P. MOORE
REAL ESTATE AND RENTING
10 AUBURN AVENUE.

NEGRO PROPERTY which is well located and rents for $13.20 per month. Price $1,050 cash.

NEAR THE CHOICE PART OF PEACHTREE ST., and on one of the cross streets, ideal apartment site for $2,250. Size 50x136. Terms.

INMAN PARK, 5-room cottage with all conveniences and on paved street, for $2,500; $150 cash, balance like rent.

GLENN STREET, just off of Washington, dandy 7-room house, on level shaded lot. Price $4,250, on terms.

RIGHT NEAR the junction of Ponce de Leon and Highland avenues, 5-room cottage with all conveniences. No loan. Small cash payment, balance $22 per month. Price only $3,250.

TECH SCHOOL VICINITY, 5-room cottage. No loan. Situated on level corner lot, for $2,700.

EDWIN L. HARLING

REAL ESTATE. 32 EAST ALABAMA ST. BOTH PHONES 1281.

EAST LAKE BUNGALOW—Right at East Lake, we have a modern 5-room bungalow, on lot 50x150, that the owner is willing to sacrifice for $2,250. $25 cash, $20 per month for the balance. This bungalow is strictly modern, porcelain bath, electric lights, chicken yard and runs. This is a $3,750 home. The owner of it is leaving the city and is willing to sell it at our price and terms, which is a pick-up. Let us show it to you at once. It beats paying rent.

NORTH MORELAND AVENUE RESIDENCE—On North Moreland avenue, in the Druid Hills section, we have a modern 8-room, 2-story residence that cost the present owner $8,500. If you want this place for $6,000 on your own terms, see us at once. If you ever expect to own a north side residence on a first-class street for less than its value, this is the best opportunity you will ever have.

M'DANIEL STREET CORNER—On M'Daniel street we have a corner lot 78x190 with a 7-room cottage, built for two families, that we will sell on good terms for $2,000. This is a pick-up. If you see it at our price you will buy it.

GRANT PARK COTTAGE—Near the Aurusta avenue entrance to Grant park, we have a modern 5-room cottage that we offer for $2,500. $100 cash, $25 per month for the balance, with no loan. If you see this place at our price and terms you will quit paying rent.

GOOD NEGRO RENTING PROPERTY IN FOURTH WARD

WE HAVE several bargains bringing in good income—ranging in price from $2,000 to $5,000. Let us show you these at once, before they are gone.

TURMAN, BLACK & CALHOUN
SECOND FLOOR EMPIRE

GOOD SUBURBAN FARM—CHEAP

67 ACRES well improved, about 10 miles of Atlanta, 2½ miles of College Park, and one-half mile of car line, with 10c fare to Atlanta. About 40 acres in high state of cultivation; good dwelling, ceiled and painted; good barn and outbuildings; nice orchard, spring, branch, pasture and everything to make some one a nice home. One of the best farms in the community, and at a cheaper price than adjoining lands. We can sell you this at the low price of $60 per acre, on reasonable terms.

GEORGIA HOME & FARM COMPANY
302 CANDLER BUILDING.

TWO GREAT BARGAINS

AN ACREAGE near College Park and Fairburn car line, worth $16,000, for $10,000—$8,000 cash and balance in 1 and 2 years.

177 ACRES ON Powers Ferry Road, fronting through entire land lot, for $75 per acre. Nothing near it for less than $100 per acre and some adjoining it could not be bought for $125 per acre. $5,000 cash, balance easy.

W. W. WADSWORTH
318 PETERS BUILDING. MAIN 4706.

A BARGAIN ON PONCE DE LEON AVENUE

BEAUTIFUL new brick veneer, red tile roof residence; first floor, large reception hall, living room, palm room, dining room and kitchen; second floor, three bed rooms and large glassed-in sleeping porch. Finest inlaid hardwood floors, expensive mantels and fixtures, beautiful wall friezes, interior in old ivory and mahogany. On a perfect lot 50x150 feet. Price $12,500. Can arrange easy terms. Let us show you this beautiful home. Call

R. C. WOODBERY & CO.
REAL ESTATE. 317 EMPIRE BLDG. PHONE IVY 7111.

HARRIS G. WHITE
327 GRANT BLDG. PHONE IVY 4331.

GARAGE SITE

HERE IS an inside lot facing two alleys in the rear of the northeast corner of Houston and Ivy streets for $6,000, on terms of $2,000 cash and $1,000 per year for four years. This is a first-class place for a good garage. In one block of the Candler building. You could get enough storage business from the Candler building alone to fill it. Let us talk it over with you.

HARRIS G. WHITE

IS YOUR WIFE HAPPY?
LET US HELP YOU MAKE HER SO.

DREWRY STREET

A place for an ideal home. Payments like rent. Have something to live and to look forward to.

Wouldn't you like to say, Why sure, I own my home? It helps. See us for particulars. We can make it very easy for you, if you act at once.

Atlanta Development Company,
610 THIRD NATIONAL BANK BUILDING.
R. H. JONES, SR., General Manager
Phone 2181 Ivy.

NORTH SIDE HOME

IN THE TENTH STREET SCHOOL DISTRICT—And on one of the best streets crossing Peachtree, a bungalow type home of 7 rooms (3 bed rooms); stone front, tile porch, hardwood floors, natural birch doors, large tile bath. This is well built and well arranged, having been built for a home by present owner. This is a splendid value and the price is low—$7,000. Terms can be arranged.

FOR SALE OR EXCHANGE

NO. 343 JACKSON STREET. This splendid 2-story 10-room house, on a lot 50x170 to an alley—6 bed rooms, 2 baths. This is GOOD, either as a home or renting property. The price is—A Bargain. Ask us about it.

HURT & CONE
54 PEACHTREE STREET. IVY 2939.

FORCED SALE—HOME BARGAIN

PRICE $2,500, with $600 cash and $25 monthly. Large lot, 6-room house on South Warren street, Kirkwood. The cheapest place in South Kirkwood. Let us tell you about it.

OTIS & HOLLIDAY
18 PEACHTREE ST. PHONE MAIN 175.

FOR RENT—Houses

REAL ESTATE—For Sale

W. A. FOSTER & RAYMOND ROBSON.

Bell Phones 1031-1032. 11 EDGEWOOD AVE. Atlanta Phone 1881.

FOR RENT.

15-R. H.,	206 E. Hunter, furnished	$165.00
12-R. H.,	28 Boulevard drive	50.00
11-R. H.,	29 Currier	75.00
11-R. H.,	East Lake Junction	35.00
10-R. H.,	124 LaFrance, furnished	50.00
10-R. H.,	300 Oak	45.00
10-R. H.,	94 Norwood	25.00
10-R. H.,	284 St. Charles	50.00
10-R. H.,	219 Juniper	55.00
10-R. H.,	705 N. Boulevard	40.00
9-R. H.,	6 W. Ontario	21.50
8-R. H.,	65 Avon	40.00
8-R. H.,	4 Hallman Ter. (Oakland City)	27.50
8-R. H.,	727 Spring	37.50
8-R. H.,	297 Lawton	42.50
8-R. H.,	72 W. Merritts ave	45.50
8-R. H.,	484 Courtland	50.00
7-R. H.,	114 McLendon	42.50
6-R. H.,	170 Washington	30.00
6-R. H.,	49 Cleburne, furnished	50.00
6-R. H.,	295 N. Boulevard	35.00
6-R. H.,	13 Atlanta ave., Dec	25.00
6-R. H.,	52 Gordon	25.00
6-R. H.,	DeKalb Boulevard, Dec	25.00
6-R. H.,	53 Norcross	25.00
6-R. H.,	Murrayhill	30.00
5-R. H.,	139 W. Fenth	30.00
5-R. H.,	10 Currier st., flat	25.00
5-R. H.,	208 Morland ave	25.00
5-R. H.,	1514½ Highland, flat	17.00

FOR SALE

WEST END LOT, 46x149 feet. Water, gas, sewer and lights. For quick sale, only $175. See Mr. Cohen.

AT 44 ADAMS street, "Oakhurst," we have a modern, up-to-date, 6-room house on lot 75x240 feet, one block of car line. The owner, having left the city, has reduced the price from $2,600 to $2,300. Terms. See Mr. White.

IF YOU WANT a nice, modern home, at a low price, in Kirkwood, the fastest-growing suburb of Atlanta, at prices from $2,000 to $10,000, on any kind of terms, see Mr. Radford.

AT 44 ADAMS street, "Oakhurst," we have a modern, up-to-date, 6-room house on lot 75x240 feet, one block of car line. The owner, having left the city, has reduced the price from $2,600 to $2,300. Terms. See Mr. White.

IF YOU WANT a nice, modern home, at a low price, in Kirkwood, the fastest-growing suburb of Atlanta, at prices from $2,000 to $10,000, on any kind of terms, see Mr. Radford.

ON ST. CHARLES avenue, we have a nice lot, 50x200, at a price of $2,500. Lots around the street from this one are held at $3,500. This is an exceptional bargain. See Mr. Bradshaw or Mr. Martin.

ON GREENWOOD avenue, near Boulevard, we have a beautiful home of 8 rooms for only $3,750. You can't get in a better locality for the money. Reasonable terms. See Mr. Radford.

WE HAVE for sale a good little farm on Wilson Mill road, 1½ miles from Atlanta-Ville limits; house, barn, and tenant house. Running water; about 85 to 40 acres cleared; plenty of wood and some fruit. For price and terms, see Mr. Eve.

REAL ESTATE—For Sale.

BURDETTE REALTY COMPANY
413-14 EMPIRE BUILDING. PHONES 2099.

PEACHTREE CIRCLE HOME—One short block from Peachtree street, new 2-story, brick-veneered house, on level east front lot, 54x207 feet. Nine large rooms, sleeping porch, large front porch with cement floor, hardwood floors, cement basement, furnace heat, and beautiful interior finish; cement driveway and garage. Thoroughly modern and one of the best north side homes being offered. Can sell under value and arrange terms.

WEST BAKER STREET—We have a good buy on this street for $17,500. Brick building on the lot rented for $90 per month. If you know values, you know what to do. Come to office and let us tell you about this. It's worth investigating. Terms.

"MODERN HOME" $7,500
"SAVED" $1,000

JUST one block from Ponce de Leon Avenue, on a splendid corner, we have the latest thing in homes for less than $10,000. Two-story, 8 rooms and sleeping porch. Newest idea in hardwood floors, beautiful fixtures, shower bath with tile floor, three toilets, steam heat, laundry and cement basement. Very best material throughout, handsome hardware. Where can you find an equal? Small cash payment, balance easy.

EVERETT & EVERETT
224 Brown-Randolph Bldg. Bell Phone Ivy 1508

MUST BE SOLD

GORDON STREET HOME, near Lawton, 2-story, 9 rooms, all conveniences; fine condition. Lot 50x190. Price $6,000. A CHANCE TO GET A GOOD HOME CHEAP.

J. R. J. H.
SMITH & EWING
IVY 1513. 130 PEACHTREE. ATL. 2865.

JUST FOR THAT!
BUY A LOT
IN
ALTOLOMA

FURNACE-HEATED BUNGALOW—$250 CASH.

WE OFFER in best part of Inman Park, a cozy 5-room bungalow, just 250 feet from a 10-minute car line. Has hardwood floors, exposed beams, built-in bookcases and buffets; large bath and closets. The furnace room is 20x40 feet, built of stone and concrete. Equipped with a small economizer furnace, burning less coal than two grates. Has hot water coil for baths and kitchen) inside furnace. Must be sold at once—$4,750. Only $250 cash and balance $25 month.

WILSON BROS.
PHONE MAIN 4411. NIGHT, IVY 867.

BARGAINS

JUST OFF PEACHTREE STREET, on Baker street, a 7 per cent investment. Price, $17,500. Easy terms.

HOME.

SIX-ROOM BUNGALOW on Linwood avenue; sleeping porch, tile bath, hardwood floors, furnace heat; lot 50x190; east front. Price, $6,750, $1,000 cash, balance easy. See

W. L. & JOHN O. DuPREE
REAL ESTATE. 501 EMPIRE. MAIN 3457.

FOR SALE

$4,500—IN ANSLEY PARK, on Westminster Drive, we have a pretty 6-room bungalow on lot 50x140, we can sell on terms of $700 cash and balance on easy monthly payments. There is a garage and servant's room on the place.

$4,500—IN WEST END, on a nice east front lot, 50x150, we have a new 7-room bungalow. It has hardwood floors, combination fixtures, tile bath room and furnace heat. See us about this at once, as it will sell quickly. Easy terms.

$3,000—ON DABNEY STREET we have an almost new 6-room cottage. It is one-half block of car line and Grant Park. Easy terms.

$2,900—ST. CHARLES AVENUE LOT—We have about the prettiest lot on the avenue. It is 50x150 feet, level, and is nicely shaded. Can sell this on terms.

W. T. NEWMAN & COMPANY
MAIN 4311. 808 FOURTH NAT'L BANK BLDG.

FOR SALE

THREE well located dwelling houses and lots renting for $48 per month. Price, $4,800. Easy terms. These are real bargains, ring us up. Main 5026.

PHILPOT & FULLWOOD
BELL MAIN 5026. 8 AUSTELL BLDG.

MORE BIRDMEN NEEDED BY THE UNITED STATES

In Event of War, Gen. Scriven Says the Army Would Be in Bad Way.

Washington, December 4.—Warning that the United States would be confronted with a critical situation in case of war because of the inability of the army to obtain a sufficient number of men from civil life capable of piloting aeronautical machines is given by Brigadier General George P. Scriven, chief signal officer, in his annual report, made public today.

"Throughout the country," the report says, "the number of civilians who have hitherto undertaken to fly heavier-than-air machines for their own pleasure, for sport, or for money-making, if fast diminishing, and it is doubtful whether in the event of war a score of men capable of making flights useful to an army could be obtained from civil life at the present time.

"The time for serious effort in this new military science is at hand. The situation is critical, and the army must, for its own protection, train a sufficient number of its officers in the handling of aeroplanes and in reconnoisance work which military problems require. This necessity may arise at any moment. It is not a question so much of supplying aviators for a great war as it is for supplying these military scouts to accompany expeditionary forces or any military movement that may be undertaken, and also to provide a reasonable number for the defense from aerial attack of such vulnerable positions as Corregidor Island or the Panama canal zone.

Referring to the great development of the dirigible balloon in the German and French armies, the general declared that the day of the dirigible as an aerial cruiser is about to dawn. He recommends the purchase by the government of not less than two dirigibles of the non-rigid type for experimental purposes, and says that the dirigible is far superior to the aeroplane for extended strategical reconnoisance.

The report approves the plan to create from the civilian aviators of the country a reserve corps of visitors for the use of the army in case of need. A plea is made for recognition from congress in "some more substantial way than is at present given to aeronautics and especially to the actual flying men."

TAFT WILL ADDRESS HOUSING ASSOCIATION

Cincinnati, December 4.—Former President William Howard Taft arrived in his native city late today to attend the meetings of the National Housing association at which he will make an address tomorrow. He was accompanied by Robert W. DeForest, of New York, president of the association, who also will speak tomorrow.

Many topics of interest to city dwellers were discussed during the day, the housing problem being attacked from many angles. As a practical demonstration of the tenement house problem, and what can be done to ameliorate conditions in these districts, the city authorities today took the delegates on an automobile tour through the densely populated portions of the city.

In the afternoon at one section of the conference J. Frank Beer, president of the Toronto Housing Company of Toronto, spoke on "How to Get Cheap Houses."

For cheap houses, Mr. Beer said that his experience showed that it was necessary to have cheap land, building materials, labor and money. He advocated taxing unimproved land more heavily than improved and exempting from taxation houses costing $1,200 or less.

He favored cities lending their credit to corporations building cheap houses. Cheap labor and building materials, he said, would depend largely on the city.

Adam Wade Newlin Dead.

Lynchburg, Va., December 4.—Adam Wade Newlin, aged 75 years, who practiced law in Dallas, Texas, from 1908 to 1912, when his health failed, died here last night. Until the law profession here as a partner with the late Judge William Daniel and his son, the late Senator John W. Daniel, under the firm name of Daniel & Newlin. Death was due to a stroke of apoplexy.

Sunday's Ad Appears on Back Society Section

M. RICH & BROS. CO.

BANG!!

Prices on New $15 to $25 Suits, Coats & Dresses Drop Down, Down, Down to

$10

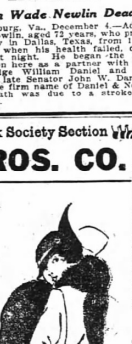

You might expect such prices in February, on the End-of-the-Season Tag Ends. But surely not on fresh, new merchandise at the beginning of December. In no previous season do we recall such values. Choose from—

$16.75 to $23.50 Dresses at $10

There are 113 silk dresses chiefly in crepe de chines and messaline. In the approved styles, cleverly made; excellently finished; smartly trimmed. Black and leading colors.

There are 79 wool dresses in French and storm serges, wool crepes, brocades and matelasses. All new. Choice of black and colors.

$15 to $20 New Winter Coats $10

Choose from plain gray chinchillas, velours and heavy Bedford Cords. Also zibelines, either plain or with neat white or colored stripes. Self or velvet collars and cuffs. Black, gray, blue, brown and mixtures.

$15 to $20 Winter Suits at $10

Just twenty-eight in all, including serges and cheviots in black and navy blue and shepherd checks. All new this season.

(Second Floor.)

Starting the Pre-Inventory Sale of Silks

The Yearly Event That Distributes the Finest Silks, Robes and Trimmings at

Half & Less Usual Prices

Included are such values as these:

Choice of any colored $2 or $1.75 crepe de chine in stock..... $1.49

Choice of any colored $1 silk messaline in stock at..... 73c

$8.50 imported silk bengalines at $3.50.

$1 and $1.50 fancy silks and remnants, 59c.

$1 black silks, a small lot at 59c.

$5 and $6 velvet and fur coatings at $3.50.

$7.50 and $10 Tunics, $3.95. $17.50 Tunics, $9.75

Imported Dress Patterns

Fashionable fabrics of silks, chiffons and velvets; brocaded, printed and some beauties with gold and silver.

$7.50, $8.50 and $10 Fabrics at $4.95

$10 to $15 Fabrics at $7.50

$20 Fabrics at $9.95

$25 to $30 Fabrics at $12.50

M. RICH & BROS. CO.

Welfare Exhibit Visited By High School Girls

The visit of the Girls' high school students to the child welfare exhibit yesterday afternoon to the old Leyden house enough of youth and beauty to make the atmosphere of the old house ring with cheer and laughter.

Miss Jessie Muse, principal of the Girls' high school, accompanied the students, and went with them through every department of the exhibit.

"It is seen that every girl should see," explained Miss Muse, "for so many of the exhibits hinge upon the perfection of the home, and its relation to the school, and the community-at-large."

The Boys' high school visited the exhibit Wednesday, and the students of the seventh and eighth grades of the grammar school will visit the exhibit during the remainder of the week, and the early part of next week.

Private School Patrons.

The private schools of the city have expressed an interest in the successful exhibit, and many have been among the most enthusiastic attendants.

Dr. Newton Craig had charge of the medical inspection department yesterday afternoon, and, both morning and afternoon, was visited by mothers and children and availed themselves of the opportunity of having the little folks looked over, with a view to correcting those sick well, and those well more so.

The kindergarten children had interesting exercises yesterday morning and afternoon, and so crowded did the hallway become from both sides of each of the kindergarten is reached that many stood out on the porches and watched the little ones through the windows.

Local Exhibits.

The crippled children will come each day to Dr. Hoke and Miss Harrison for treatment like the welfare exhibit, and when their treatment is over stay to see the kindergarten children do their exercises. Also on the corridor leading to the corridor, where they may nursery to enjoy the toys there, these having been given the nursery by Mrs. Morris Brandon.

The panels which have been sent to the exhibit by the Associated Charities and the Anti-Tuberculosis society attract much attention from the second floor yesterday many of the school children looked hungrily at the playgrounds and park pictures showed in large colors, and the money has been appropriated for the recreative exercises of school children and the public-at-large.

Next week the last few days of the exhibition will be turned over to the colored population of the city, many of these having expressed an enthusiastic interest in the exhibit.

The welfare exhibit will be open all day Sunday.

Geisel's Lecture.

Dr. Caroline Geisel's lecture yesterday afternoon brought back all who heard her speak Tuesday afternoon and twice as many more. Her subject was "The Child Welfare Work of the Child" and in it she continued the powerful plea for the child welfare which she began in her first lecture on "Herodotus." Dr. Geisel belongs to Georgia, this year having taken the chair of Greek and Greek colleges in Shorter college, Rome, Ga. She is chairman of the public health committee of the General Federation of Women's clubs.

Prominent Woman Visitor.

Mrs. Frank deGarmo, of St. Louis, a member of the official board of the National Congress of Mothers, who is visiting her daughter, Miss deGarmo, who is a member of the faculty of Agnes Scott college, was one of the interested visitors to the Child Welfare exhibit yesterday.

Mrs. deGarmo was instrumental in bringing to St. Louis the Child Welfare exhibit, when it was first organized and sent out from New York city. Fifty thousand dollars was required to bring and make complete the exhibit in St. Louis, which Mrs. deGarmo states was no more interesting and no more inspirational than that at Atlanta.

"Such exhibits should be permanent in all large cities," said Mrs. deGarmo yesterday, and with all the good movements you have here, a continued exhibit such as this could be carried in a permanent exhibit, would be very beneficial. Think what good it would be if you could present this Child Welfare exhibit to your legislature when they meet here to enact the laws needed."

CHEAP LODGING HOUSES SIMPLY DEATH TRAPS

Boston, December 4.—"Every one of those places should be closed," declared Chief Inspector Pyne, after he had completed early today a tour among cheap lodging houses conducted along the lines of the fire which yesterday took eight men were killed in yesterday morning's fire.

"The conditions," continued the mayor, "are shameful. It is the duty of society to care for these unfortunates who are forced to seek such places for their lodging.

"Today I am going to have a conference with the fire commissioner and the corporation counsel and see if something can be done to safeguard the lives of men who have to spend their nights in such places. I shall suggest the erection of model lodging houses by the city or state."

A combination of rats and matches is blamed for the fire which took its toll as a result of investigations by state officials today. Walter B. Fedger, state chemist, together with inspectors James J. Grady and Frank P. Hardiman, of the state police, found in a closet where the fire originated, buried, two rats which had been burned to death, one with a piece of burned paper between its teeth. The officials agreed that the rats probably chewed on matches they found in the closet with sweepings, and thus started the blaze.

BLACKS SENT TO PEN TO AVOID LYNCHING

Columbia, S. C. December 4.—To avoid a lynching, which seemed not unlikely, three negroes—Scott, Madison, Mitchell Story and Gilbert Miller—today were brought here from Lynchburg, S. C., where they were arrested early today charged with the murder of E. Perlon Best, a well-known merchant. Best was shot to death late last night, and the three negroes were held by the coroner's jury, Madison as principal and the other two as accessories to the fact.

Sheriff Morris, of Barnwell, rushed the negroes out of town in an automobile early today, and put them on a train at Springfield. Thence they came to Columbia, where the negroes now are in the penitentiary for safe-keeping.

The three negroes will probably be tried at the term of court now in session at Barnwell, over which the accused men having waived the three days allowed, the trial will follow immediately upon the presentment of the grand jury, which is expected when that body meets Monday.

WASHINGTON CHURCH FOR DIXIE METHODISTS

Natchez, Miss., December 4.—Stirring pleas in behalf of the movement to build a representative church at Washington, D. C., marked today's proceedings of the Mississippi annual conference. Methodist Episcopal church, south. The pleas were made by Bishop Warren A. Candler, of Atlanta, Ga., chairman of the committee appointed by the general conference to direct the canvass for funds, and Rev. George S. Sexton, of Washington. This conference two years ago pledged $5,000, but did not make the provision for collection to raise the sum in two years was adopted. Bishop Candler and Presbyterians, Episcopalians, Northern Methodists, Lutherans and Roman Catholics were moving to build representative church buildings at the national capital.

The conference adopted a resolution indorsing the action of Bishop Candler in vetoing any action of the Candler bill board of trust of the gift of Andrew Carnegie. Another resolution also adopted indorsed the minority of the board of trust that opposed the gift.

MORE POISON GASES PUMPED AT OUTLAW

Bingham, Utah, December 4.—More poisonous gases were generated today and tonight in the Utah-Apex mine, where Ralph Lopez, Mexican desperado, took refuge a week ago, than at any time since Monday, when the smudging operations began. The sheriffs announced that the smudge would be extinguished tomorrow.

The use of wet gunny sacks to create a deadly black damp was resumed today, and because of the density the time before the deputies can search the workings after the smoke subsides are removed may be days instead of hours.

The fate of Lopez, who murdered a fellow countryman and then killed five peace officers, remained a matter of conjecture, no sound of life having come from the mine since Monday. Unrelaxed guard, however, was maintained at the tunnel mouth.

EPISCOPAL WOMEN GO TO JOLO ISLAND

New York, December 4.—The departure tomorrow of Mrs. Lorillard Spencer and Miss Virginia Young, head deaconesses of the Protestant Episcopal church, of this city, to conduct mission work in the Island of Jolo in the Philippines archipelago, attracts more interest than ordinarily attaches to such a venture, because of recent trouble among the Moro tribesmen of Jolo, who have lately made armed resistance to the advance of civilization.

Mrs. Spencer and Miss Young spent part of last winter in the Philippines, where they became very much interested in the work. Bishop Brent has been doing among the non-Christian tribes.

CUMMINS DENOUNCES CAUCUS ON CURRENCY

G. O. P. Senator Says Democratic Action Dangerously Near Conspiracy.

Washington, December 4.—Charges by Senator Cummins that the democrats had approached "dangerously near a conspiracy against the rights of all the people" in taking caucus action on the currency bill, marked the opening of today's session of the senate.

"This bill has been considered elsewhere and passed elsewhere," he said, "but it has no real standing in this chamber; it will be simply a farce. I hesitate to participate in it, for I do not want to stand it before the country the color of actual deliberation. I cannot believe the American people will for a long period tolerate this legislation by a caucus."

Senator Lewis, of Illinois, retorted that Senator Cummins had sanctioned similar caucus methods while governor of Iowa, but Cummins denied it.

Owen Defends Caucus Action.

Senator Owen, defending the democratic action, declared the democrats had adopted the most "direct, efficient and simple way of securing legislation," after congress had for months delayed action.

He denounced the extended debate on the Hetch-Hetchy bill as a "bold flaunting of the air with empty words," and also of the currency bill.

Republicans declared that democrats were absenting themselves from the senate chamber while some one or more of the president's recommendations were being made to "empty seats."

Senator Norris, republican, declared the situation showed the need of a change, as is claimed in the American Indian by Lone Star, art instructor in the United States Indian service, who is stationed here.

Lone Star, with his wife, Angel De Cora, a beautiful Winnebago Indian girl, who is also an artist, has devoted many years to the study and collection of Indian art specimens and they have many examples to substantiate their assertion that the Indians founded the cubist school some two hundred years ago.

The eagle, which is a common figure in Indian art specimens, is but a square which is shaped to tally unlike an eagle, yet immediately impresses the observer with the conviction that it is an eagle. This, declares Lone Star, is the height of the cubist art.

For Birmingham College.

Alexander City, Ala., December 4.—(Special.)—Rev. W. Cumming, financial agent of Birmingham college, who is actively engaged in raising $250,000 for that institution, has been in this city for the last few days and the Methodists here have subscribed $1,000 towards this endowment fund.

To the Voters of Fulton County:

I hereby respectfully make this, my formal announcement, as candidate for sheriff of Fulton county, Georgia, subject to the County Democratic Primary to be held in August, 1914, and to the election to the office of Sheriff, I hereby announce that my administration shall be impartial as prescribed by law and strictly in conformity with modern business methods. The deputies who will be associated with me in administering the duties of the office will be named later, as I do not wish at this time to involve the public with a view to their campaign.

For the many assurances of cordial support of my candidacy given by people from all sections of the county, I desire to publicly express my grateful appreciation. Very respectfully,

W. M. MAYO.

CHARLES HE KNOCKS MEASURE FOR WHICH HE VOTED

Washington, December 4.—San Francisco's fight for the right to draw its water supply from a reservoir in the Hetch-Hetchy valley, Yosemite national park, took an unexpected turn in the senate tonight when Senator Works, of California, presented a letter from Representative Church, of that state, expressing the hope that the senate would defeat the pending bill.

Representative Church, who supported themeasure in the house, wrote that he had come so reluctantly because irrigationists from the San Joaquin valley had believed their interests were fully protected in the measure. He declared he now was convinced that the bill would result in ultimate disaster to the farming interests contrary to this supply of irrigation water. "The interests of this will," the representative told Senator Works in the letter, "may make the hearts of some people in San Francisco glad, at the cost of immeasurable misery and sacrifice to thousands of men, women and children in my district."

Senator Gronna, of North Dakota, spoke in opposition to the measure, taking the position that San Francisco had other water supplies more available than that of the Hetch-Hetchy valley.

Another letter figured in the proceedings later tonight. Senator Works linger submitted one he had received from a San Francisco engineer who said the Spring Valley Water system, which San Francisco was taking steps to secure, would furnish a supply adequate for the city's needs for the next sixty years and of a better quality than was obtainable from the Hetch-Hetchy valley.

Consideration of the bill will be resumed tomorrow.

RIBOT IS REQUESTED TO FORM A CABINET

Paris, December 4.—The ministerial crisis is a step nearer settlement tonight. President Poincare, after lengthy consultations today with M. Caillaux, leader of the radicals, Emile Almond, president of the finance committee of the senate, and others, principally on the financial aspect of the situation, received Ex-Premier de Freis Ribot to undertake the task of forming a complete ministry acceptable to all groups of republicans.

M. Ribot at first declined, pleading ill health, but finally consented to consider the matter and give his answer tomorrow, after he had consulted with friends. Parliamentary circles, however, doubt that he will accept in the event that he declines, it is probable that M. Doumergue, ex-minister of commerce, will be asked.

DR. BOYD IS CHOSEN BY THE ARCHITECTS

New Orleans, December 4.—Interest in the election of officers of the American Institute of Architects, the forty-fourth convention of which closed today, centered about the race for the secretaryship. D. Knickerbocker Boyd, of Philadelphia, winning over Glenn Brown, of Washington, secretary for twelve years.

E. Sturgis, of Boston, was elected president; W. Kimball, Omaha, first vice president; R. Walker, Wash'gton, second vice president; J. L. Mauran, St. Louis, treasurer, and T. D. Dulles, of Washington, auditor. The delegates toured the city this afternoon and attended a dinner tonight.

Negro Held for Murder.

Jacksonville, Fla., December 4.—Crawford Hasson, a negro, was arrested here this morning by Detective Quattlebaum at the postoffice for the Savannah police, who want him for the alleged murder of Clarence Simmons. According to the police, Crawford Basson admits that he is the man and that he committed the deed on the night of November 26 at a lodging house. A decoy letter trapped him.

E&W RED MAN BRAND

WHITEWOOD

A NEW COLLAR 2 FOR 25 CTS.

Long on Good Points
RED-MAN SHIRTS, $1.50
IROQUOIS SHIRTS, $2.50
EARL & WILSON
Sold by DANIEL BROS. CO.
45 Peachtree Street

CONSTITUTION WANT ADS

RESOLUTIONS

The following resolutions were adopted by the board of directors of the Atlanta Retail Druggists' association:

"Whereas, the Atlanta Retail Druggists' association has learned with deep regret of the death of Mrs. Mary Ann Hall, wife of our esteemed fellow member, Mr. Thomas Hall, and

"Whereas, we desire to express our sympathy for Mr. Hall in his bereavement, be it

"Resolved, that we extend to Mr. Hall our sincere sympathy in his hour of sorrow, and be it further

"Resolved, that a copy of these resolutions be spread upon the minutes of the association, and a copy be sent to Mr. Hall."

Marriage Licenses.

Marriage licenses were issued yesterday by Ordinary Hooper Alexander to the following:

Jesse Lee Hall, 21, and Miss Ruth Lee Hall, 18, both of Atlanta.

Thomas Jefferson Hall, 21, and Miss Mary