THE STANDARD SOUTHERN NEWSPAPER

THE ATLANTA CONSTITUTION

THE STANDARD SOUTHERN NEWSPAPER

Vol. XLVI.—No. 176. ATLANTA, GA., MONDAY MORNING, DECEMBER 8, 1913.—TEN PAGES. Daily and Sunday, carrier delivery, 12 cents weekly. Single copies on the streets and at newsstands, 2 cents.

DEATH, STRADDLING CREST OF SWIRLING TEXAS FLOOD, SNATCHES GREWSOME TOLL

SHIVERY WEATHER IN ATLANTA TODAY

High Winds and Falling Temperature Made Sunday Night a Fine Time for People to Stay at Home.

GET OUT YOUR WRAPS!

The local weather bureau was closed on Sunday, but the forecast from Washington for Georgia for today reads: "Fair; much colder Monday. Fair Tuesday." At 2 o'clock this morning Atlanta was being swept by high winds, and the temperature was rapidly falling. Unofficial thermometers showed 36 degree at this hour.

A biting cold wind that seemed to sweep Atlanta streets at a 50-mile-an-hour clip and that smashed plate-glass windows in the downtown district, announced to Atlanta yesterday that winter was *really here*. Had the wind not been *present* Atlantans would have known that the mild fall was over by the very tinge of wintry weather in the air.

The change was like the shifting of a scene upon the stage. Weather authorities had promised Atlanta a disagreeable day. Atlantans had expected a misty rain with lowering skies and then, perhaps, a temperature of about 50 degrees. Instead, they got a temperature that, according to standard thermometers, was 28 degrees by midnight and that appeared to be falling as the night wore on.

Here, there and everywhere along Peachtree and Whitehall streets plate-glass windows were smashed by the gale and along the streets Atlanta folk huddled themselves in overcoats and knew that the wonderfully mild weather of the fall would last no longer.

If Stores Had Been Open.

Those who had not supplied themselves with "toppers" stood in front of plate-glass windows and wished all sorts of bad wishes on the law that closed clothing stores on Sunday.

Winter, which had been dallying with Atlanta for two months, had arrived. Even brand new overcoats could not keep out the sting of the cold.

Those who went to bed early Sunday night did not appreciate it, and to them will come a big surprise this morning when they crawl out of bed, expecting the usual balmy weather that has confounded weather men all over the country.

As the sun went down a high wind sprang up in Atlanta, and with the rising of the wind came the fall in the temperature. From some point along in the sixties there was a sudden drop to the forties, and by midnight it was the thirties, with the wind steadily rising and the mercury steadily falling.

Winter Really Here.

In the residence sections fires appeared in chimneys that had not been used since the cold snap in October, and people stayed in the house. Downtown everybody appreciated the fact that winter, long delayed, was really here.

The skyscrapers seemed to be just what the gales were seeking, and up and down Peachtree street hats and caps chased each other merrily. A wind that rattled the window panes in office buildings and at times amounted almost to a gale, rose steadily in volume, until the pedestrians early left the street and sought the shelter of their homes.

At times the wind was biting cold, and fingers put on top-coves or overcoat pockets tingled and grew numb as in real winter time. No one objected, however, for the skies had cleared and the stars were shining brightly before the night was half over. No "nasty" weather was threatened, but everything pointed to the weather being simply clear and cold during the night and colder still on Monday.

DYNAMITE IS HURLED AT MEXICAN OUTLAW

Posses Believe That the Murderer of Six Men Has Been Killed.

Bingham, Utah, December 7.—Sticks of dynamite were thrown into a room in the Utah-Apex mine today in which Ralph Lopez, slayer of six men, is believed to have crawled, and after dragging his rifle behind him.

Tons of earth and rock choked the room after the explosion and tomorrow work will be begun to clear away the debris, in the hope that the Mexican desperado finally was trapped. Lopez was traced to the room along a tunnel by imprints showing that he had crawled on his hands and knees, dragging his weapon. Members of the posse followed the tracks until they led into the room. There the searchers, knowing the deadly aim of the Mexican, feared to follow.

Aside from the possibility that the desperado lay dead in the room, the sheriffs and deputies found another way to dispel the belief that Lopez had escaped before the explosion, when forced into the mine last week to asphyxiate him, became overpowing. However, the search was pursued vigorously tonight, and will continue until every part of the mine has been explored.

The pursuit of Lopez began November 21, when he killed a Mexican miner. Since then he has killed the chief of police and four deputy sheriffs.

Every Report From the Inundated Sections Adds to the Already Long List of the Drowned.

SURVIVORS ARE IN NEED OF FOOD AND CLOTHING

Hundreds Are Still Marooned on High Spots and in Trees—Boats Plying the Waters to Rescue.

Houston, Texas, December 7.—Tonight's dispatches increased the number of known dead in the Texas floods to 51 with the possibility that a heavy toll of drownings reported, but not yet confirmed, at Sunny Side, in Waller county, would increase this number. The additional known deaths in today's reports included four at Hungerford and a like number near Wellborn.

The crest of the Brazos river flood tonight was nearing Brazoria county, which borders on the gulf, and the peak of the Colorado river flood was *approaching* Natagordo county, also on *the gulf*. As the, water *passed southward* the damage (incident *to the over*flow grew correspondingly. The director of the weather bureau here said he did not expect the Brazos floods to pass into the gulf before Wednesday.

Many Reported Drowned.

Reports last night from Wellborn that twelve negroes and a Mexican had been drowned on the Allen plantation, at the junction of the Navasota and Brazos rivers, and that 25 negroes had met death in the flood waters on the Parker plantation in the same vicinity were not confirmed today.

Governor O. B. Colquitt today issued an appeal to the people of Texas asking aid for the flood sufferers.

Fifty persons, mostly negroes, are reported to have been drowned at Sunny Side, a small town on the Lower Brazos, according to a long distance telephone message received early tonight.

Hundreds Are Marooned.

The message said between 400 and 500 persons are marooned on a small mound at San Felipe and are in great danger. A special train loaded with motorboats was dispatched from Houston to rescue them.

J. R. Garrett, a planter who telephoned to Houston for assistance, reported that the entire Brazos bottom in Waller county is flooded, that a number of houses has floated away and that refugees were clinging to trees and housetops. Boats are being constructed as rapidly as possible to rescue those imperiled. Sunny Side is 8 miles north of Brookshire. Mr. Garrett said that warning was given the residents of the lowlands of the approaching flood yesterday, but that many of them refused to leave their homes.

Andrew Buchanan and C. D. Deman, plantation owners, are among those reported missing.

REFUGEES IN NEED OF FOOD AND CLOTHES

Wellborn, Texas, December 7.—The task of rescue along the forty miles of flooded Brazos valley today was succeeded by the problem of providing for 2,000 or more refugees. Reports from the flooded territory today brought by motorboats showed that between 700 and 1,000 persons are marooned in gin houses and large plantation residences, safe from the flood, but in urgent need of food and clothing.

Several missing planters were found to be safe, among them John K. Parker and John Gordon, who were in Parker's residence, and C. W. Boman and Walter Mordegan, who reached Clay station on the west side of the river. Arch Goodwin, a wealthy planter, still has not been heard from. Alex Ewing was reported in a precarious position in the attic of his house.

At all of the marooned colonies food was scarce today. More than fifty persons were opposite Horse Shoe Bend and fifty more in Newsom's gin opposite Koppe's Bridge. In the Parker residence were eighty and similar

Continued on Page Ten.

Children Throng Welfare Show Sunday; City Officials Will Be Present Today



Photo by Francis E. Price, Staff Photographer.

Group of children in the free clinic for crippled children at the Child Welfare Exhibit.

Today is city *officials' day* at the child welfare exhibit.

Mayor James G. Woodward and every employee connected with the city government of Atlanta will attend the exhibit. Members of the board of education, headed by Superintendent Slaton and President W. R. Daley, and Dr. J. F. Kennedy, city physician, and members of the staff of the city board of health, have been invited to take part in the day's program.

During the afternoon and night the exhibit will be given over to the school children of Atlanta. The ladies in charge are particularly anxious to interest the older school children, and to that end have been assured that the students of the Boys' high school and the night school classes will attend.

Doors Open at 10 O'Clock.

The doors will be opened at 10 o'clock, and will remain open until 6 o'clock in the evening.

The following *is a list of the ex*hibitors who will be in *attendance to* guide the visitors:

Mesdames Charles J. Haden, Samuel Lumpkin, Hugh Willet, Henry Inman, Robert Foreman, John J. Woodside, Howard Buckner, William M. Slaton, A. P. Coles, William Hammond, Charles Northen, Frank Neely, Fred Hodgson, Sid Howard, Charles Rice, J. N. McEachern, R. J. Ripley, William H. Percy, W. M. Hamilton, W. Woods White, Misses Frances Anslee, Pascie Mae Odley, Laura Ripley, Margaret Woodside, Julia White, Lula White, Gladys Miller, Louise McGovern, Lucy Stockdale, Annie Sykes Rice, Margaret Moore, Frankie McCreary.

Mrs. Charles J. Haden is chairlady of the committee of explainers.

Sunday proved to be one of the best days, in point of attendance, since the opening of the show. In fact, there is has been a marked increase in the attendance from day to day since the show opened. The several appeals reaches out to every person who passes within the doors, and has a far-reaching and impressive effect.

Many Present on Sunday.

There was no special program for the entertainment of the visitors Sunday, but those who were there interested in what they saw, and were greatly impressed with the explanations by the ladies.

Besides the ladies of the committee, members of the Fulton County Medical association and members of the registered nurses' association are assisting in the various departments.

Wednesday will be Chamber of Commerce day. Every merchant and business man is expected to attend the exhibit, and it is the hope of the committees that employees will be given an opportunity of seeing what is being done for the welfare of the child

KILLED IN BUGGY; FRIEND ACCUSED

Charged With Killing Mills B. Lane, Jr., Mason Williams Is Arrested and Put in Valdosta Jail.

Valdosta, Ga., December 7.—(Special) News was received here tonight of the tragic death of Mills B. Lane, Jr., the son of John Lane and nephew of Mills B. Lane, of Savannah. Reports are meager as to details of the tragedy, but Sheriff Gornlo has arrested Mason Williams, the son of L. M. Williams, a well-known turpentine operator at Mineola.

Young Lane and young Williams were the best of friends, and were out riding this afternoon near Morven, in Brooks county.

It is reported that they became involved in a quarrel in the buggy, and began scuffling, when Williams drew his gun and shot Lane, who fell from the buggy. Young Williams is said to have got out of the buggy, examined the body and, finding life extinct, is said to have exclaimed, "My God, I have killed him!" He then got back in the buggy, it is said, and drove off, leaving the dead man by the roadside.

It is not known what the young men quarreled about. They were about twenty years of age each, and were boyers friends. Williams lives at Mineola with his father's family, while young Lane resided on his father's place near there. Both are prominently connected, and the tragedy is greatly deplored here.

Mason Williams was arrested tonight at his father's home by the sheriff of Lowndes county and was brought here and lodged in jail. He claims that Lane attempted to draw a revolver. No pistol was found on the dead man. The two quarrelled over a trivial matter, according to Williams. Young Lane will be buried tomorrow.

MRS. PANKHURST WINS HUNGER-THIRST STRIKE

Militant Suffragette Leader Has Been Released From English Jail.

London, December 7.—Mrs. Emmeline Pankhurst, the militant suffragette leader, who was arrested at Plymouth on December 4 on her arrival from the United States aboard the steamship Oceanic, was released from the Exeter jail at 10 o'clock tonight.

Mrs. Pankhurst began a hunger and thirst strike immediately following her arrest.

Mrs. Pankhurst was driven to a hotel. She appeared very weak and immediately went to bed in charge of a nurse. Mrs. Pankhurst is liberated on seven days' license. She intends to proceed to London at the earliest possible moment.

Not anticipating the early release of their leader, suffragettes gathered tonight at the Empress theater, Earls court, to greet Mrs. Pankhurst upon her arrival. The house was only three-quarters filled. Lady Constance Lytton, Flora Drummond, who presided, explained the empty seats by accusing the postoffice of tampering with letters containing invitation tickets. In the course of a speech denouncing the government she exclaimed:

"Here and now I swear that never again will the government get Mrs. Pankhurst on a small charge. So help me God, I have killed him!" He then got back in the buggy, it is said, and drove off, leaving the dead man by the roadside.

A resolution demanding the instant release of Mrs. Pankhurst was carried with enthusiasm but as the meeting was dispersing information was announced and was greeted with cheers.

Several large donations to the cause were made and promises of further donations given, amounting in all to $5,000. This amount includes $22,500, the proceeds of Mrs. Pankhurst's American tour.

Scores of suffragettes invaded St. Paul's cathedral this evening and chanted "God save Emmeline Pankhurst." The service was stopped until the women finished and then was resumed. The suffragettes quietly left the church.

LABOR WILL HELP OGLETHORPE FUND

The Atlanta Typographical Union Leads Way by Subscribing $100 to Secure Big University.

The cause of Oglethorpe university has been taken up by the labor unions of Atlanta, and at the meeting yesterday of the Atlanta Typographical union the sum of $100 was subscribed to the fund in the name of the union. This amount is in addition to the many individual subscriptions already made by members. It is expected that other labor organizations of Atlanta will follow the lead of the printers, and aid in bringing to Atlanta the great university it is proposed to establish here.

The various committees working in behalf of the school will get to work again bright and early Monday morning. Last week $128,926 of the $250,000 Atlanta proposes to give to the school fund was raised, and the leaders in the campaign propose to raise more in the next six days over one-half of the $121,064 yet needed.

Every member of the committee is enthusiastic in his praise of the way the public-spirited Atlantans have come to the front in making the city's contribution grow, and not a man doubts but that the entire amount will be subscribed by Christmas, and turned over to the trustees as a glorious gift from Atlanta.

The daily luncheons of the committees will be continued this week, and daily reports made of the growth of the fund. The luncheons are found to be a great aid in sustaining and increasing the enthusiasm among the committee members.

HEAD OF RED MEN REACHES ATLANTA

Great Council of Degree of Pocahontas Will Be Instituted by Carl Foster, Great Incohonee, Tonight.

Atlanta is today in the hands of the Red Men, over one thousand braves from all over Georgia being in the city for the purpose of welcoming Carl Foster, of Bridgeport, Conn., great incohonee of the Improved Order of Red Men.

Mr. Foster, who is the head of the order in the United States, arrived in Atlanta at 5:30 o'clock Sunday afternoon, and was met at the Terminal station by the great chiefs of Georgia and other prominent Red Men, who escorted him to the Hotel Ansley, where a French supper was tendered him this morning by Great Junior Sagamore of the United States, Thomas H. Jeffries, of Atlanta.

Auto Trip Today.

At 10 o'clock this morning Mr. Foster and the great chiefs will be taken over the city in automobiles, the trip lasting until 2 o'clock. At 6 o'clock the great head of the Improved Red Men will form a double line from the new Red Men's wigwam on Central avenue to the Hotel Ansley, each man bearing a red light fusee, and through this double line automobiles carrying the incohonee, Great Junior Sagamore Jeffries, Great Sachem Charles F. Stronberg, of Macon, Great Sagamore Seymore Miller, of Marietta; Great Junior Sagamore of Georgia, Walter C. Hendrix; Great Keeper of the Wampum, George L. Jhonson; Great Chief of Records, Milton A. Daniel, of Griffin, and other guests of honor, headed by the Red Men's drum corps, will proceed at 6:30 from the Ansley, down Forsyth to Marietta, to Peachtree into Whitehall, to Hunter to Central avenue and the wigwam. From 7 to 8 p. m. a public reception will be held on the first floor, where Governor Slaton will introduce the great incohonee to the assemblage.

Great Council Tonight.

At 8 o'clock a great council of the Degree of Pocahontas, the ladies' auxiliary of the Red Men, will be instituted by the incohonee, assisted by his staff. This council will displace the grand council of the Improved Red Men in conferring the degree of Pocohontas in full form.

At 9 o'clock, on the third floor, Chippewa lodge No. 69, will adopt into the order a large number of palefaces, brought to Atlanta from all over the state. Following this, Past Great Chief of Records, F. Smith, will confer the degree upon a number of warriors and chiefs.

Carl Foster will leave at midnight Monday, for other points, continuing his tour of inspection.

PADEREWSKI GUARDED BY SIX DETECTIVES

Chicago, December 7.—Six detectives last night guarded Ignace Jan Paderewski, the Polish pianist, who received letters threatening his life if he kept his Chicago engagement. The letters were mailed him while he was in St. Louis, and promised revenge for his alleged support of an anti-Jewish newspaper at Warsaw. The writer said he would place a bomb beneath the pianist's private car.

The detectives accompanied Paderewski when he left his car and remained with him until he returned. A half dozen of them were stationed about the car during the night.

Paderewski asserted the threat was the personal expression of a fanatic unqualified to speak for the Jewish people. Rabbi Stephen Schaefander attributed the threats to enemies of the Jews.

197 PASSENGERS SAVED FROM BURNING STEAMER; WIRELESS GAVE ALARM

Rio Grande, in Flames Off Diamond Shoals, Sounds the S. O. S. Call and the Steamer Swanmore Hurries to the Rescue.

PASSENGERS RESCUED AND FIRE CONQUERED BY THE RESCUE VESSEL

Then the Passengers Are Returned to the Rio Grande and She Proceeds on Her Way to Brunswick—Captain of the Rio Grande and Wireless Operator Remained at Posts—Captain Severely Burned.

Norfolk, Va., December 7.—Wireless reports received here tonight tell of the rescue of 197 passengers from the steamer Ringrande, or Rio Grande, by the steamer Swanmore *this morning* 295 miles northwest *of Diamond* shoals. The Rio Grande had a fire in her hold, and sent out wireless S. O. S. calls for assistance.

The Swanmore picked them up and went to the assistance of the burning steamer. She reached the Rio Grande before daybreak. She took off her passengers and, after helping to subdue the flames, put them back on board the Rio Grande. The latter steamer is said to be proceeding on her voyage, with the fire under control.

Only Meager Reports of Fire.

Only meager reports of the fire and rescue have been received here. Wireless operators call the name of the burning steamer as "Ringrade," but marine men say there is no such steamer registered. They say it is the American steamer Rio Grande, which plies between New York and southern ports.

The following message received here from the Cuban steamer Antilla tells of the rescue:

"Second operator at noon received relay from steamer Swanmore to send nearest Marconi station that she went to help of Ringrande in answer to her wireless for assistance. Ringrande proceeding under own steam. All well."

Dodge Tells of the Rescue.

New York, December 7.—Captain Dodge, of the British steamer Swanmore, in a wireless dispatch received here tonight from the Virginia Beach station, briefly described the rescue today of 197 passengers from the steamer Rio Grande, which was burning 205 miles north of Diamond shoals.

Captain Dodge says that, in response to appeals for aid, he carried alongside the burning vessel at 4 a. m., and took the passengers aboard the Swanmore until the fire on the Rio Grande had been put out. Then the passengers were returned to the Rio Grande, which proceeded under her own steam for Brunswick, Ga., her destination.

Both the captain and wireless operator aboard the Rio Grande remained at their posts and fought the flames, the wireless stated. The captain was severely burned about the hands.

The Rio Grande is a Mallory line steamer plying between this port and Brunswick, Ga. She was last reported in the Maritime News as arrived here December 2 from Brunswick, the master of which steamer reported her last sailing from New York for Brunswick.

The Rio Grande is a steamer of 2,556 gross tons and was built at Chester, Pa., in 1876.

GROOM GETS SURPRISE.

Bride's Father Knew of Wedding All the Time.

How would you like to run away and marry a girl, and when you went to tell her parents about it be greeted with the words: "We knew about it all the time?"

That is exactly what happened to Waddell Coleman, a young man of West End, who married, as he thought, secretly, Miss Cleo Lank, the twenty-two-year-old daughter of Sergeant Lank, of the police force, about 8 o'clock Saturday night.

The couple were married at the residence of Rev. Purser, and after the ceremony went to the little home on White street which Coleman had fitted up for his bride. Later in the evening the happy groom decided to slip over and break the news to the parents of the bride. Going to Sergeant Lank's home, he walked in and announced: "Sergeant, I have stolen your daughter."

Sergeant Lank was equal to it all right. "I knew all about it all the time."

COUNTRY IN CHAOS, MEXICANS REJOICE OVER A BULL FIGHT

Thousands Crowd Huge Amphitheater to Watch Work of Spanish Matador and an Idolized Son of Mexico.

REBEL BANDS APPEAR IN FEDERAL DISTRICT

Huerta Issues a Warning That When Fighting Occurs Foreigners Must Be Protected—Public Expects the Rebels to Win.

Mexico City, Mexico, December 7.—Foreigners must not be disturbed with if fighting occurs in the federal district. This injunction is contained in the general army order issued today. The orders specifically state that in the event of fighting, the officers in command of the government troops must understand that the lives and property of all foreigners are to be respected; that no moneys or supplies are to be exacted from them, and that they must be permitted to leave the scene of the fighting at any time.

Battle With Zapatistas.

The government has disregarded the warning of the Zapata forces that they would shoot any railway employes in case the operation of trains on the Cuernavaca line was attempted after December 1 and as a result a pitched battle has taken place between Cuernavaca and Iguala. Tadeo Ruiz, a Mexican, who was naturalized in Texas, and a member of the Order of Railway Conductors, who was in charge of the train, was shot and seriously injured, while another conductor, a Mexican, also was wounded.

The Zapata forces had made arrangements to commandeer the train, but through miscalculation, they fired on the train just before it reached the mine. The train stopped and a fight ensued, in which several of the escorting soldiers were killed.

Fighting between the federals and rebels near Huitzilac, which is situated between Mexico City and Cuernavaca, apparently had ended today, but the outcome has not been determined, although the rebels withdrew.

Notwithstanding reassuring reports issued by the war department, rumors that Monterey and Saltillo have been taken by the rebels are persistent, and the temper of the residents of the capital now is such that reports of federal reverses are given more credence than those of federal victories.

Neglected Election for Bull Fight.

There was a municipal election in the capital today, but the scenes at the polls failed to indicate that the average citizen knew anything about the affair. Although the public took no interest in the election, it did manifest much interest in a bull fight, the great attraction being the presence in the ring of Belmonte, a famous Spanish matador, and Gaona, an idolized son of Mexico. Not a seat in the large amphitheater, which holds 25,000, was empty, and hundreds stood in the aisles and on the roof. To this crowd, representative of the republic's population, the relative skill displayed by Belmonte and Gaona appeared of more interesting than developments in the revolutionary situation. The acting minister of finance was judge of the contest.

Public is Apathetic.

The Mexican public in general appears apathetic with regard to the advance of the rebels, although it is conceded by all classes that the rebels are moving rapidly. Ed Iturbide, one of the most part has to do, not with the question of will they win, but how soon.

The press of the capital, however,

Watch It Grow

READEROMETER

OF

THE ATLANTA CONSTITUTION

"The Standard Southern Newspaper"

Circulation Yesterday:

52,040

Increase Over Same Day of Last Year: 3,372

Increase Over Same Day of Last Month: 1,632

Increase Over Last Government Report: 4,610

(Copyrighted for The Constitution.)

SUNDAY JOY RIDERS BURNED AND DROWNED

Chattanooga, Tenn., December 7.—Mrs. Fred Krans was drowned; her niece, Rosa Wilson, aged 8, was burned to death and several others were injured late today when a pleasure launch was burned near the dam at Hale's Bar on the Tennessee river. Several members of the party are in the hospital at Hale's Bar, suffering from shock and burns.

The fire was caused by the explosion of a gasoline tank.

The boat was a new one, the property of Henry Hoerner, president of a local bottling concern, and had made but three or four trips on the river when the explosion occurred the twenty-one occupants of the launch were at once enveloped in flames. Instantly they plunged into the water, with the exception of Rosa Wilson, who remained on the burning boat. The vessel burned to the water's edge, the hull sinking.

Weather Prophecy

FAIR.

Washington, December 7.—Georgia—Fair, much colder Monday; Tuesday fair.

Virginia—Fair Monday except snow in the mountains, colder; much colder in east and south portions; Tuesday fair, continued cold.

North and South Carolina—Fair, much colder Monday; Tuesday fair.

Arkansas—Fair Monday; colder in east and south portions; Tuesday fair, continued cold.

West Virginia—Snow and colder Monday; Tuesday fair, continued cold, diminishing to northwest winds.

Oklahoma—Fair Monday and Tuesday, without decided temperature changes.

Florida—Fair, colder Monday; frost Monday night in north and central portions, with killing frost; Tuesday fair; colder south portion.

Tennessee and Mississippi—Fair; colder Monday; freezing temperature in north and heavy frost in south portion Monday night; Tuesday fair and cold.

Louisiana—Fair; colder Monday; heavy frost at night; Tuesday fair.

Texas—West Texas—Fair Monday; much fair; warmer in west portion.

East Texas—Fair Monday; warmer in extreme west portion; Tuesday fair.

Tennessee—Fair; colder Monday; Tuesday fair and cold.

...rally gives preference to a display of the news of federal victories, and minimizes or eliminates all stories favorable to the rebels. The financial situation has not changed, and guessing as to what President Huerta will do has almost ceased.

At last the public has accepted as true his statements that he will not resign, but will resist indefinitely. A few Americans are returning to the capital, and a few are leaving. The European colonies are completing their plans of defense.

ASTHMA CATARRH
BRONCHITIS COUGH CROUP COLDS
Vapo-Cresolene
ESTABLISHED 1879
A simple, safe and effective treatment for bronchial troubles, without dosing the stomach with drugs. Used with success for thirty-four years.
Their carrying the antiseptic vapor, inspired with every breath, makes breathing easy, soothes the sore throat, and stops the cough, assuring restful nights. Cresolene is invaluable to mothers with young children and a boon to sufferers from Asthma.
Send for booklet for descriptive booklet.
ALL DRUGGISTS.
For Cresolene Antiseptic Throat Tablets (the new medicated throat). They are simple, effective and safe. Your druggist or we will send you them.
VAPO-CRESOLENE CO.
62 Cortlandt St., N.Y.

AMERICAN IS ARRESTED AND LATER RELEASED

Laredo, Texas, December 7.—H. B. Gullette, an American trainmaster of the National Railways of Mexico, with headquarters at Monterey, was arrested today at Nuevo Laredo, Mexico, on orders of the federal military authorities there, but later was released, through the efforts of American Consul Garrett. No reason for his detention was given, but it is understood he was told not to return to Mexico. Refugees continued to arrive here in numbers today, proceeding north in most instances.

WASHINGTON'S POLICY STILL ONE OF WAITING

Washington, December 7.—With the announced policy of the Washington government on the diplomatic side of the Mexican situation one of patient waiting, interest was chiefly centered in the rapidly moving military operations in northern Mexico.

The movement southward of General Villa's constitutionalist forces, and the reports that Huerta generals are planning a concentrated obstruction to his march on Mexico City, with a possible flank movement by those bodies of federal troops hitherto reported as fleeing from Chihuahua City to the border, are being observed with marked attention by military officials here.

There is a general belief that the next few days will be crucial for the administration, and that the progress of forcing the Huerta government to yield will be a slow one.

The announcement from Hermosillo, the constitutionalist capital, that Francisco Escudero had been retired as Carranza's minister of foreign relations aroused considerable speculation here. It was recalled that William Bayard Hale concluded his parleys with Escudero because he had been unable to resume conference with Carranza, direct. In some quarters there was a disposition to regard the withdrawal of Escurado as having had some connection with the Hale negotiations.

It was learned here tonight that Escudero had left Hermosillo and was enroute to New York to meet his wife, who was being operated upon there. Friends of Escudero said he had suffered a nervous breakdown, and needed a rest.

Mr. Hale still is in Washington awaiting word from President Wilson as to when they may continue talks about Mexican affairs. The president's illness last week caused him to deny himself to all callers, but it is expected that during this week he will send for Mr. Hale and get further information about the constitutionalists, though the former has made several booklets of facts in writing.

MEXIC BULLION TRAIN REACHES THE BORDER

Presidio, Texas, December 7.—The big silver bullion train which has been on the way from Parral, Mexico, for the last two weeks reached Ojinaga late yesterday. It is expected to leave safely in a few hours on the American side of the Rio Grande. There are sixteen wagons in the train, each drawn by sixteen mules, 200 additional mules and a military escort of 150 men.

In the train are 617 bars of silver bullion, weighing 135 pounds each, a total of 1,214,000 pesos. At the present price of the metal would make the value of the shipment $746,000 in gold. The members of the bullion party knew nothing of the great caravan of refugees from Chihuahua, being escorted to the border by the remnants of General Mercado's federal army. Scouts arriving from the caravan today said the refugees made only 15 miles yesterday and tonight were probably forty miles from the border.

MEXICANS ARE FLEEING TO PORT OF VERA CRUZ

Vera Cruz, December 7.—A heavy norther has been raging since yesterday, the wind blowing at times 60 miles an hour. German, French and Spanish steamers from Havana have been driven to outside, unable to enter the port.

A large number of Mexican families have arrived here from the capital in the last few days. They report a considerable feeling of unrest there. Few Americans are coming. All hotel accommodations here have been taken.

Clarence A. Miller, American consul at Tampico, reports that he has received advices from the consular agent at Tuxpan that large federal reinforcements have arrived there and that the rebel forces under General Aguilar are moving northward. The consular agent says that the presence of the American warships had had the effect of checking insurgent depredations and recommends that they be retained indefinitely.

It is believed that the next point of attack will be Monterey, and after that San Luis Potosi.

AMERICAN REFUGEES FLEE FROM TAMPICO

Port Arthur, Texas, December 7.—Thirty Americans, refugees from Tampico, Mexico, mostly women and children, arrived here late today on two trains and at once the refugees said they were leaving Tampico because of the threatening conditions there, that the federals had begun to fortify the city against an advance of seven thousand rebels to the south and west and several bands of rebels of a few hundred each on the north.

The men had been employed in the oil fields and in the bun because of conditions, there was no work as the federals had commandeered both the oil fields and Tampico. Many of the refugees stated that they were from interior points and had been waiting at Tampico for several days for transportation to the United States. They said that Tampico was crowded with many others waiting to get away.

Many of the refugees had not sufficient funds to take them to Galveston, there they said they expected they would be cared for by officials or the Red Cross.

On one of the barges were Mrs. Maud Tomlinson and two children, of Fowlerton, Texas; Mrs. E. L. Downes, Springfield, Mo.; Mrs. C. Ross Jones and two daughters, St. Louis, Mo.; C. A. Pope and wife, Belfount, Ark.; P. J. Tyler and son, of Mansfield, La.

VILLA VERY CAREFUL TO AVOID HUERTA TRAP

Juarez, Mexico, December 7.—Still fortifying his telegraph and railroad communication with Chihuahua against a possible attack by federals, General Francisco Villa, with his rebel army, today remained near Saus, about thirty miles north of Chihuahua City, and he would delay his entry into the capital city until he was confident he was not going to be cut off from the north. The idea prevailed that some of General Salvador Mercado's federal troops, after evacuating Chihuahua, possibly might have left the main body and swung around to the north and west in an attempt to throw a force between Villa and his base at Juarez.

Should Villa lose his communication with Juarez he would be isolated in Chihuahua, and thus be in the position of the federals before they evacuated that city. Direct telegraphic communication with Villa's headquarters, however, showed that no federals had been seen anywhere and Villa's slow progress toward the state capital was merely precautionary.

Villa himself is convinced that the hurrying away of the federal generals without being put under fire was sufficient indication that they were disheartened and fearful of mutiny by the unpaid soldiers, and in consequence no more important fighting is to be expected until the rebel army invades the territory south of Chihuahua. Meantime he is moving cautiously, their extension of line territory has placed new responsibilities upon the rebels. It consists in protecting the property which formerly they were engaged in destroying.

That Mercado's routed federal army and his generals and officers were still making frantic efforts to reach the United States border, but were handicapped because of scores of civilian refugees, came in messages from Ojinaga opposite Presidio, Texas.

A bullion train, after traveling two weeks across the desert from the mines at Parral arrived on the border with silver valued at more than a million pesos. Some of the drivers, including members of wealthy Chihuahua families, reported that the caravan of federal refugees could be seen many miles away.

Behind them the refugees had left a trail of discarded possessions which they had taken with them in hurrying from Chihuahua, but which later they found too burdensome to carry. The remnants of food, broken down wagons and a trail of foot prints extending for miles disclosed the precipitate flight of both soldiers and civilians.

HANK CASSIDY HERE.

Blows Into Atlanta With the Cold Weather.

Hank Cassidy blew into Atlanta last night along with cold weather, bringing a story of prosperous business on the road that will be the envy of many a theatrical manager who is now turning his weary way toward New York in the hope of getting something that will fit them on the road.

Hank is the advance agent of "The Girl of My Dreams," which will be the attraction at the Atlanta theater for four days next week.

Of course, he has good things to say about his show; but, in addition to its merit, which has helped draw crowds to the playhouses, providence has been very kind to the dream girl, says Hank.

"There are not many first-class musical comedies on the road," he told a reporter, "and up to date we have hit it right. We have found folks both willing and anxious to spend their money to see a show, and after we got them in it wasn't very hard to get them back on a return date."

NEGRO IS CAPTURED AFTER LIVELY CHASE

After a chase of four blocks, G. J. McGriff, a compress worker, living at 61 Krog street, captured an alleged negro burglar who was said to be attempting to break into Rosenberg's store, at Auburn avenue and Wheat streets, last night about 10 o'clock.

McGriff was walking down Auburn avenue on the way home, when he caught sight of a shadow on the east side of the store building. Investigating, he discovered Albert Williams, a negro youth, attempting to pry open a window of the place.

McGriff called hail. The negro broke into a run down Auburn avenue, turning up Old Wheat to Edgewood, McGriff in pursuit. He was caught at Edgewood and Boulevard and turned over to the police.

The prisoner denied that he was attempting to break into the store. He will be tried this afternoon at 2:30 o'clock.

TYPO UNION OFFICERS WILL SUCCEED SELVES

The Atlanta Typographical union at its regular monthly meeting yesterday nominated officers for the coming year. All the incumbents were named to succeed themselves without opposition.

The officers of the union are: Jesse W. Armistead, president; Walter C. Caraway, vice president; Ed L. Sutton, recorder; Walter H Grant, secretary and treasurer, Fred Norris, sergeant-at-arms; Dan W. Green, arbitrator; W. J. Stoy, trustee. Delegates to the Atlanta Federation of Trades: Jerome Jones, N. H. Kirkpatrick, Luther H. Still, W. C. Caraway and J. L. Rodier.

ATLANTA BOY IS HELD BY THE MACON POLICE

Macon, Ga., December 7.—(Special) Louie Carter, a twenty-year-old Atlanta boy, was arrested here tonight on a charge of loitering, and is being held pending an investigation of a report that he is wanted in Atlanta.

Carter came here several days ago and announced his intention of organizing a union for motion picture machine operators. His dealing with local operators aroused their suspicions that all was not well, and his arrest followed.

YOU MAY FIND THE GIFT YOU WANT HERE

Gold spectacles and eyeglasses; shell frames; eyeglass holders; charms; books; fancy gold and sterling spectacle cases; opera glasses; binocular and field glasses; reading glasses; monocles; thermometers; fountain pens; goggles; microscope and magnifying glasses; compasses. We'll try and make your little shopping visit a pleasant one. A. K. Hawkes Co., Opticians, 14 Whitehall street.—(adv.)

LOBBY PROBE RESULTS IN A DOUBLE REPORT

Majority Report to Make No Recommendation—Dissenting Report by McDonald.

Washington, December 7.—The house committee which has been investigating the charges of lobbying at the capitol decided tonight upon a report which will make no recommendations to the house, though it will comment severely upon some of the facts disclosed during the months of inquiry following the published accusations of M. M. Mulhall, former agent of the National association of Manufacturers.

Representative McDonald, of Michigan, the progressive member of the committee, will file a dissenting report, though he agrees in the main with the statement of facts set forth by the majority of the committee.

Reports to Be Read Monday.

The reports will be read to the house Tuesday, and tomorrow a final meeting of the committee formally will adopt the majority report agreed on tonight.

The committee, after meeting until near midnight last night, was in session all of today, considering the scope of its report and the language to use. A question of whether there should be any recommendations concerning Representative McDermott, of Illinois, mentioned by Mulhall, or as to remedial legislation, Chairman Garrett said tonight that a tentative draft of a report submitted by him to the committee had been "torn to pieces and changed generally."

The majority report is confined to a statement of the facts, including excerpts from the testimony and correspondence concerning the operations of the National Association of Manufacturers, and to formal conclusions couched in many cases in sweeping terms. The resolution creating the committee did not call upon it to submit recommendations.

The dissenting report of Representative McDonald, while not differing as to the main facts disclosed by the inquiry, goes considerably further. It sets forth that unless the popular branch of congress is kept above suspicion the balance between the legislative, executive and judicial branches of government is endangered; contends that it is the duty of congress to fearlessly spose and to apply the most drastic remedies, particularly as there is broadcast a suspicion of conditions in congress.

Need of Reform Urged.

It urges the need of reforms in the legislative methods of the house, a simplification of the rules to avoid trivial technicalities, publicity for all committees, a well-ordered system of docketing in committees, abolition of the party caucus, a system of registration of lobbyists and penalties and attempts to bribe or otherwise improperly influence legislation.

The report further declares that the alleged lobbying under investigation was a battle between the vested and labor interests, and arraigns the so-called workmen's protective association as a pretext for machinations of lobbyists. It states that the disclosures a few days after President Wilson's public charge of improper influence at all work on legislation brought overwhelming proof of the need of the inquiry.

PEEPLES ACQUITTED OF KILLING NEGRO

Columbia, S. C., December 7.—The killing of Robert Marshall, chief of a club here, who was shot by Thomas H. Peeples, attorney general of South Carolina, late last night, was declared an accident by the coroner's jury, which rendered its verdict tonight. Following the verdict, the coroner released Mr. Peeples on his own recognizance.

BURGLAR INVADES CLUB.

Leaves in Hurry When Watchman Opens Fire.

While making his rounds about 3 o'clock Sunday morning Bert Edwards, the nightwatchman at the Atlanta Athletic club, on Auburn avenue, discovered a burglar hiding in the basement of the building.

When Edwards advanced on the burglar, the latter made at him with a large knife. Edwards at once drew a revolver and fired pointblank at the robber, who fled, without letting it be known whether he was hit or not.

Nothing of value was missed from the club, and it is thought that the burglar had just secured entrance to the basement when discovered.

RAIL SHOP EMPLOYEES TO MEET IN SAVANNAH

Savannah, Ga., December 7.—To attend one of the most important labor meetings ever held in Savannah, delegates from six organizations in all parts of the southeastern states arrived today for the fourth annual convention of the Southeastern Federation of Railway Shop Employees, which will open tomorrow morning at 10 o'clock in Knights of Pythias hall and continue in session until Wednesday evening. Mayor Davant and W. G. Sutlive, managing editor of The Savannah Press, will deliver addresses of welcome at the opening session.

One of the most important steps which it is expected the convention will take is the adoption of a set of rules tended to equalize labor conditions in the shops of all the railroad lines in the southern states.

The convention embraces all the shops east of the Mississippi and south of the Ohio river.

SPECIAL HIGH QUALITY LOW PRICE

FOR THIRTY DAYS WE ARE OFFERING

Best Modern Expert Dental Work at Lowest Possible PRICES--GUARANTEED



Crown and Bridge Work $3

GOLD OR PORCELAIN-FACED TO SUIT

$15 Gold Dust Plates . $10
$8 Set of Teeth $5
Crown and Bridge Work . . $3
Teeth Filled . . 50c and up
Painless Extraction . . 50c
EXAMINATION FREE

DR. E. G. GRIFFIN'S
Gate City Dental Rooms
24½ Whitehall Street Over Brown & Allen's
Telephone Main 1708 Lady Attendant

Established 23 Years---
Both Drs. E. G. Griffin and S. A. Griffin Personally in Charge

Best $8 Plates FIT GUARANTEED Made Same Day ONLY $5



$5

EGGS
30½c Doz.

No. 10 Pure Leaf Lard...$1.24½
Solid carload Sweet Florida Oranges, doz.....12½c
Fancy White Bacon, lb....12½c
Fancy Irish Potatoes, pk....27c
Georgia Yam Potatoes, pk...22c
Large Fancy Grapefruit .....5c each or 6 for 25c

....TODAY ONLY....

SEWELL COMMISSION CO.
Wholesale and Retail
113-15 Whitehall St.---164 Decatur St.

IF YOU PAY CASH TRADE AT A CASH STORE

21 LBS. SUGAR $1
Best Creamery Butter . . . 36c
Extra Fancy LEMONS, doz. 17½c
Green Mountain IRISH POTATOES, pk. 27c
$1.00 PURITY FLOUR . . . 79c

Lowest prices on new crop prunes, raisins, peaches, currants, nuts, etc.

Have your groceries delivered.
WE DELIVER

WOODALL'S
815 Peachtree Ivy, 7629-7630-7681

A Gift Any of Your Friends Will Appreciate

COUPON
Save it for a Copy of
THE PANAMA CANAL
by Frederic J. Haskin
Author of "The American Government"
The Atlanta Constitution, Dec. 8, 1913
Colonel Goethals says: "Accurate and Dependable"

HOW TO GET THIS BOOK

On account of the educational value and patriotic appeal of this book, The Constitution has arranged to distribute a limited edition among its readers for the cost of production and handling.

It is bound in heavy cloth. It contains 400 pages, 100 illustrations and diagrams, an index, and two maps (one of them a beautiful bird's-eye view of the Canal Zone in four colors). IT IS ACTUALLY A $2.00 VALUE.

Cut the above coupon from six consecutive issues of the paper, present them with 50 cents at our office, and a copy of the book is yours. Fifteen cents extra if sent by mail.

OUR GUARANTEE: This is not a money-making scheme. The Constitution has undertaken the distribution of this book solely because of its educational merit and whatever benefit there is to be derived from the good will of those who profit from our offer. The Constitution will cheerfully refund the price of the book to any purchaser who is not satisfied with it.

PRESENT SIX COUPONS OF CONSECUTIVE DATES
FIFTEEN CENTS EXTRA IF SENT BY MAIL

There Are No Better Trains to
FLORIDA
Than the Electric Lighted, Vestibuled
Dixie Flyer
AND
South Atlantic Limited
Sleeping Cars
Library Observation Car
Coaches
Leave Atlanta From Terminal Station Daily at 6:20 P. M. and 10:10 P. M.
Arrive Jacksonville 7:50 A. M. and 6:50 A. M.
Winter Tourist Rates
For Further Particulars Ask the Ticket Agent
Central of Georgia Railway
Fourth National Bank Building
Cor. Peachtree and Marietta
Phone Main 490

This is The Can
that holds the finest syrup you've ever mouthed. There's no just-as-good in flavor or quality. It's always the same.
Velva
ought to be on your table to spread on biscuits, waffles and muffins. Try it on better cakes and you'll say, "That's fine"—you can't help it. Red and green cans—your grocer's.
PENICK & FORD, Ltd, New Orleans

10c up
Send for booklet of 50 delicious candy recipes.

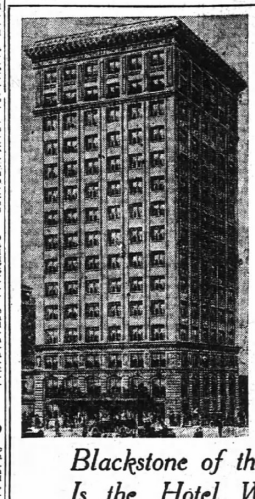

Stop at Atlanta's Newest and Finest Hotel Winecoff

Blackstone of the South Is the Hotel Winecoff

Suggestions For Christmas Giving From Our Silverware and Cutlery Depts.

Below we list some very seasonable wares and prices for quick reading. We have made the prices very attractive to bring you to this immense store, now brimful of just the right things for gifts.

Toys for children or practical articles for grown-ups. We will be glad to help you solve the gift-giving problem.

We offer at less than Jewelers' Prices---

Silverware Sets

26-piece Rogers set, regular $7.50 value, $4.48.
32-piece set Community Silver, $22.75 (Mahogany case.)
26-piece set Community Silver, $19.75. (Mahogany case.)
32-piece set Reliance Silver, $12.75 (Plush case.)
26-piece set Reliance Silver, $8.50 (Plush case.)

Sterling Silver (Less Than Jewelers)

35 pieces in case.....$70.00
Knives and Forks, set.....$22.50
Fruit Knives, set.....$9.00
Spoons, ...$10.00

Carving Sets



75c to $20.00

Beautiful Pearl Handle Set, $20.00.

Chafing Dishes



In all styles and metals for everyone, $3.50 up. Special set consisting of Chafing Dish, Tray, Fork and Flagon, $20.00.

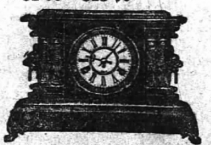

Casseroles, 89c, $1.48, $1.98, $5.00.
Baby Plates, 50c.
Smoking Stand, $3.50, $5.50, $7.50, $12.00.
Bronze Ash Tray, 75c.
Cigar Lighters, $1.50, $2.50.
Shaving Mugs, $3.00, $3.50.
Shaving Stands, $10.00.
Jewelry Boxes, 95c, 50c, $2.25, $3.00.
Watches, $1.00 to $15.00.

Comb and Brush Sets, in case $6.50 and $7.50

Special reduction on Cut Glass for Xmas.
Hand-painted China at special prices.
Pocket Knives in all shapes and kinds.
Safety Razors of all kinds.



Mantel Clocks, $1.50 to $10.00.

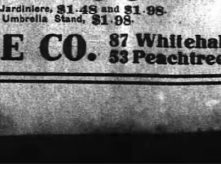

Brass Jardiniere, $1.48 and $1.98.
Brass Umbrella Stand, $1.98.

KING HARDWARE CO. 87 Whitehall 53 Peachtree

AUDEVILLE SHOW FOR BLIND HOME

Bright Performance, in Which 125 People Will Take Part, Will Be Given at Atlanta Theater.

From the minute that the curtain on "Society Vaudeville" at the Atlanta theater the evening of December 17, until the curtain falls on the last act, the citizens of Atlanta who send will not have an opportunity to spend one single dull moment. With members of the younger set taking part, the affair promises to be one of the most brilliant amateur and social functions ever staged at a local theater.

The directors behind the movement have spent the past four weeks in rehearsing the entire cast in the assembly room of the Hotel Ansley. Everything is now ready, and the remaining details will be taken up in the final rehearsals, which will put the finishing touches to the production.

The entire proceeds of the evening, after actual expenses, will be donated to the Industrial Home for the Blind as a Christmas present from the boys of the S. V. D. fraternity, who are back of the movement.

High-Class Performance.

A high-class vaudeville performance in every sense of the word, everything from tango dances, light opera numbers and dramatic playlets to Shakespeare, will be given.

Among the sketches which will be offered will be the famous "Raffles, the Warfield," which Richard Mansfield was preparing to use when death stopped the curtain down on his last brilliant performance.

This sketch has been rescued from

Julian Reynolds, the author, and will be presented with a choice caste of the best amateur talent available in the city.

Thirty people on the stage at one time is what will be seen when the curtain rises on "At the Cabaret." This is a tuneful musical comedy, in which some of the best musical talent of the city will participate. Six of the finest tango dancing couples in Atlanta will have ten minutes to themselves in this scene, with the addition of a Spanish dance given by one of the debutantes of the season.

The opening chorus of the evening will be something unique in that it has never been seen in Atlanta before. Immediately after the curtain rises, the orchestra will strike up a new march, the lights in the house will be lowered and the entire cast of 125 people will march down the aisles, and while colored spotlights will play upon them. After the aisle march, they will mount the stage and the curtain will rise on the first act.

Musical Production.

"At Silver Lake" will be another big musical production, in which 70 people will take part on the full stage. This scene was written around the K. of P. Boy Scout camp at Silver Lake last summer, and those who have seen the act in rehearsal say that it is one of the most original ever produced upon the vaudeville stage.

Other attractive acts, including Miss Mollie Evans, in the sword-dueling scene from Macbeth, which will be one of the star acts, will be given.

The entire proceeds of the evening, above the actual expenses, will be given for the benefit of the Industrial Home for the Blind, one of Atlanta's most worthy charities.

CHURCH-GOERS WHO SEEK AMUSEMENT SCORED BY PASTOR

Declaring that it has become unfashionable for people to attend the evening worship at Atlanta churches and that an insane desire has grown among the people to be amused, even at church, Dr. A. R. Holderby, pastor of Moore Memorial Presbyterian church, took Atlanta's church membership severely to task in his Sunday sermon.

Dr. Holderby also reproved the ministers who "stoop to, entertain and amuse their congregations, even at church services." He declared that it would be better for churches and theaters than to make what he termed a compromise with the devil in entertaining people in the church.

That not more than half of the people listed in Atlanta's church membership rolls go to church with any degree of regularity and that the churches of the people no longer want to attend the worship of God were two of the most striking parts of the sermon in which the pastor took to task the poor attendance at public worship.

"It may be an easy matter to put the blame upon the preachers," said Dr. Holderby, "and it may be that they are dull and stupid and unattractive, but after all, it is true that the people do not love the house of God."

CLUB QUALITY

Maxwell House Blend Coffee

For those who appreciate real coffee excellence and are willing to pay the slight extra cost necessary to insure it.

Ask your grocer for it.

Chock-Neal Coffee Co., Nashville, Boston, Jacksonville.

SARTORIAL CONNOISSEUR GOES IN FOR BURGLARY

This burglar was, in all probabilities, a connoisseur in masculine wearing furnishings, for he plundered the wardrobe of George F. Wright, in Mr. Wright's apartments, 22 East Ellis street, of the following creations in silk:

Three pairs of Italian silk sox.
Three pair plain silk sox.
Six silk handkerchiefs, embroidered and monogramed.
One pair lace men's shoes.
One silk raincoat.
One green silk necktie.

The burglar, however, overlooked several odd dollars that lay on the chiffonier beside a handsome gold watch which was attached to a gold-plated chain that bore a ruby charm set in a circle of pearls.



Service and Satisfaction!

Wherever motor cars are sold the name VELIE stands for the utmost in these two features of supreme importance to owners!

Service with the VELIE means not only road service obtained from a motor car of the highest standard in mechanical construction—but also careful attention to owners, made possible by the tremendous financial and business resources of the VELIE Company.

Satisfaction with the VELIE is the satisfaction obtained from a car that is not only built right, but that embodies all the luxuries and beauty that can be built in an automobile—and it means satisfaction obtained through prompt attention to every requirement of VELIE owners.

Velie Model 10, "6-50" . $2350
5-Passenger Touring, 4-Passenger Torpedo
2-Passenger Roadster

Velie Model 9, "4-45" . $2000
5-Passenger Touring, 4-Passenger Torpedo
2-Passenger Roadster

Velie Model 5, "4-35" . $1500
5-Passenger Touring

If you have not seen the new VELIE cars for 1914, it will pay you to visit our Salesroom and ride in a VELIE.

Some desirable territory still open for good live agents—write us about it.

Velie Motor Vehicle Co.
Factory Branch, 453 Peachtree Street
F. B. LUDWIG, Southern District Manager

BOY SCOUTS TO SHOW AUSTRALIAN METHODS

Youngsters Are Not Allowed by Rules to Drink, Smoke Nor to Gamble.

Atlanta Boy scouts amalgamated with the American Boy Scouts association will no doubt be greatly interested in the work of the Australian Boy scouts, a company of which will be in Atlanta at the Forsyth theater during the present week.

There are many differences between the Australian scouts and the boy scouts of America. The greatest difference is that the movement in America prohibits the use of any military weapon even to the use of a stick or a gun.

The visiting squad is traveling through the instigation of Captain A. Baden, a retired army officer, who believes the comparison will increase interest in the American movement.

The scouts obey practically the same rules as the Americans, not being allowed to smoke, drink or gamble. They are even obliged to take the scout oath and abide by the American Boy scout regulations.

Instead of being on "hikes" the Australians engage in "postoffice trailing." A scout is detailed to take a letter to the postoffice in a definite time, and is trailed by the remaining member sof the troop. If the member bearing the message is touched by a member of the "trailing" party a demerit is recorded against him. And if he is touched he is presented with a merit badge.

They also have leaders, the same as the local scouts, patrol leaders, scoutmasters and assistant scoutmasters, who are promoted according to their merit and standing. The troop has traveled approximately 60,000 miles in its three years on the road.

In their rifle practice they use nine-pound guns. They scale 16-foot walls with ease, do gymnastic stunts, long-arm balancing, military exercises, all descriptions, build pyramids from which they signal, climb giant trees and hills, practice sharpshooting, dance and sing. One of the members can hit a bull's-eye 14 out of 16 times at 100 yards. Another got 90 points out of a possible 100, lying down.

While in the British Isles the scouts traveled through Scotland and climbed the highest point there, a mountain 4,406 feet above sea level. They climbed this mountain without the use of ropes, staves or any other support and wore what we would call tennis slippers.

LeCraw Chosen Elder by First Christian Church; Eight Deacons Selected

At an annual election held Sunday by the congregation of the First Christian church, C. V. LeCraw was chosen elder for a period covering the next three years. Under the organization of the Christian church, a part of the board of deacons and elders are elected each year, the term of office being three years. The other elders of the church at present are F. M. Robinson, John Cooper, M. S. Moore and Downing.

Eight deacons of the church were also elected Sunday, the entire board of deacons consisting of eight men, one-third of whom are elected each year. The eight elected are for a three-year period, were T. M. Simmons, H. C. Hall, S. E. Brodnax, S. M. Eyles, A. S. Hook, J. N. Bell, J. D. Pickett and Charles Witherspoon.

DEVIL IS A DIPLOMAT, SAYS REV. A. C. SHULER

In a sermon at the East Side Tabernacle last night, on "The Devil," Pastor A. C. Shuler ascribed a high and exalted place in the majesty in the history of the onward march of God's people.

"The devil," said the preacher, "is one of the most misunderstood characters in the Bible. Many of the theories concerning the devil have no scriptural foundation. Some regard such a being as a personal devil.

"But, what do the scriptures teach us? They give the devil's history in detail, and one of the mysteries of divine revelation is a relation in which the devil stands to God. We find the devil in the highest company, for we read in the book of Job, 'The sons of God came to present themselves before Jehovah, and Satan came, also, in their midst.'

"Such titles as prince, king and ruler follow him all down through the New Testament, and in the last book of divine revelation we have him presented with a dignity and a wisdom and a power, proposing to measure arms with God himself.

"The devil, next to the triune God, is the wisest and strongest being revealed in the scripture, or known in the world. He is a diplomat, rich in cunning and a cleverness that is always plausible. Not to this day has he breathed the fumes of sulphur, or felt the fires of hell. It is not in hell, as some suppose, but in the world, on God's ground, and unliterally opposed to all that shall hasten the coming of the King."

EAST POINT TO HOLD ELECTION ON TUESDAY

East Point will be in the throes of an election tomorrow. Three councilmen and a recorder are to be named by the voters of Atlanta's prosperous suburb.

Interest in the affair is running high. The campaign has already been marked by the number of candidates in the field and by the unique manner in which each of the candidates are seeking the favor of the voters.

The announced candidates are C. E. Hutchinson and J. P. Cochran, to succeed themselves; W. W. Orr, J. S. Winn, J. H. McConnell, B. R. Carroll, H. E. Johnson and S. N. Thompson. The latter two are running on a platform calling for a commission form of government and have not personally called on voters.

The candidates for recorder are C. R. Henry, Guy Parker, A. E. Wilson and Pierce Oliver.

No one is picking winners from among the crop of possibilities as yet.

MISS LULA J. HARRIS MARRIES MR. YANCEY

The marriage of Miss Lula J. Harris and Mr. Earle B. Yancey this afternoon will be a pleasant surprise to their many friends.

The ceremony was performed by Dr. John E. White, pastor of the Second Baptist church, in the presence of a few close friends.

The couple left immediately for a trip through Florida, and will return to Atlanta after the holidays to be at home to their friends at the Majestic hotel.

Miss Harris is the charming daughter of Mrs. L. J. Harris, and is very popular among her circle of friends. Mr. Yancey is a well-known young business man of this city, representing the Birmingham Metal Polish company here.

Laurens Court Meets.

Dublin, Ga., December 7.—(Special.) Laurens superior court will open here Monday morning. With the grand jury in session, and will probably be in session up until the holidays, trying criminal cases. Several civil cases have been connived to delay matters in this court and a great many cases yet remain on the docket to be disposed of.

A HIGH CLASS GIFT

A pair of genuine Kryptok lenses (invisible bifocals) in a solid gold frame, presented in a handsome Sterling silver case. The correct lenses fitted after the holidays without extra charge. A. K. Hawkes Co., Opticians, 14 Whitehall street.—(adv.)

S. S. INSTITUTE LAUNCHED SUNDAY

Rev. W. A. Brown, of Chicago, Makes Strong Plea for Child Conservation—Institute to Last Three Days.

With an address by Rev. W. A. Brown, of Chicago, making a strong appeal for child conservation, the Sunday school institute conducted under the auspices of the Superintendents' Congress of Atlanta, began Sunday afternoon at the Central Congregational church.

Dr. Marion McH. Hull, president of the Superintendents' congress, presided over the meeting, and a large audience of Sunday school workers was gathered. The meetings will continue on Monday and Tuesday, with sessions at 2 and 8 p. m. each day, and with addresses by Dr. Brown and L. W. Sims. Mr. Sims is general secretary of the Georgia Sunday school association, and has done much constructive work in the state.

Dr. Brown spoke Sunday afternoon on the subject, "The Biggest Business in the World," which he declared was the business of training and conserving the young children of the nation. He compared it with the iron and steel industries, agriculture and the cotton business, showing how nothing is more vital to the world or greater in scope and importance than the business of child training.

"There are four great forces which are powerful influences in the life of the child," said Dr. Brown. "They are the home, the school, the church and the state. How often, indeed, are the little tots neglected by all four—strangers in the home, truants from school, exploited by the state in the name of industry, and absent from the church! The Sunday school is the greatest means of salvation for the child in the face of all these forces in the world, and to this end the Sunday school has a powerful mission to perform."

A feature of Dr. Brown's stay in Atlanta will be the address he will make Tuesday evening before the annual meeting of the Superintendents' congress, which will be held at a supper at the Central Congregational church. This meeting will be followed by the closing session of the institute. The program for Monday afternoon's meeting, at which C. V. LeCraw will preside, will be as follows:

Scripture Reading—Major R. J. Guinn.

"The Finest of the Fine Arts"—Rev. William A. Brown.

"The Bait That Catches and Holds the Adults in the Sunday School"—L. W. Sims.

Dr. E. E. Floyd will preside Monday night; John J. Eagan will open the meeting with the scripture reading, and both Mr. Sims and Dr. Brown will speak.

Sunday School Gain of 94.

By the Sunday school reports for the day, as announced by the Superintendents' congress, one of the largest gains of the year week is shown, the average gain for the day over last year being 94. The sixteen schools in the day's report show an average attendance of 4,814, as opposed to an average of only 324 for the same schools a year ago. The complete report is as follows:

NAME.	Church Members.	Attendance. 1913	1912
St. Paul	1,809	563	620
First Methodist	1,400	587	678
Tabernacle Baptist	1,300	567	676
Central Presbyterian	1,245	529	705
Second Baptist	1,000	428	662
Trinity Methodist	1,000	425	650
First Baptist	1,000	425	650
Wesley Memorial	933	476	653
Grace	900	376	684
North Avenue	888	416	615
Jackson Hill Baptist	450	200	454
Central Congregational	244	100	131
Ponce de Leon	200	140	159
Harris St. Presby.	110	43	91
Jordan St. Methodist	200	97	173
Druid Park Presby.	86	68	94

14,000,000 FERTILIZER TAGS ORDERED FOR YEAR

In anticipation of the ever-increasing demand for commercial fertilizer, there has been ordered by the department of agriculture 14,000,000 fertilizer tags for the season of 1913-14.

This is sufficient tags for 1,400,000 tons of fertilizer. Of this number, 7,000,000 tags have already been received.

According to Assistant Commissioner of Agriculture Dan Hughes, the demand for fertilizer for grain crops this fall was unusually good, and already orders for tags are coming in in anticipation of the heavy deliveries to be made after Christmas.

The sale of cotton seed meal tags has begun, too, and this Georgia by-product has already become one of the foremost in the state. With the use of the proper amount of commercial fertilizer next year, Georgia promises to repeat her wonderful crop success of 1911.

MASONS TO BE GUESTS OF GATE CITY LODGE

All the lodges of the fifth district, Masonic association, have been invited to attend the communication of Gate City lodge, No. 370, F. & A. M., to be held in Masonic temple Tuesday evening and a large number of Masons from adjoining towns have signified their intention of being present.

J. LeRoy Duncan, who is worshipful master of Gate City lodge, is also master of the Fifth District Masonic association, and has sent out handsome invitations to all the lodges composing the association. Gate City lodge is famed for its degree work and ceremonial and hospitality. A splendid musical program has been arranged for this occasion.

After the ceremonial and brief speeches by officers of the Grand Lodge, who will be present, a banquet will be held in honor of the officers of the Grand Lodge, to which all Masons are invited.

YOU DON'T LOOK
For Xmas Things
IN A PAINT STORE

But you no doubt have some old toys which can be made new by a coat of paint.

We Have
ENAMELS in all colors.
BRONZES in all colors.
STAINS in all colors.
BRILLIANTS in all colors.

See our window display for demonstration.

Dozier & Gay Paint Co.
"The Service Paint Store"
31 South Broad Street
Phones, M. 1116; Atlanta 329.

BIRDS WILL DESTROY BOLL WEEVIL MENACE

Audubon Lecturer Says Safety of Cotton Lies in Protection of Bird Life.

"The crisis that faces Georgia is the coming of the boll weevil," says James Henry Rice, Jr., field agent of the Audubon society, now lecturing in Atlanta. Mr. Rice was urging Sunday that the birds be saved to eat insects.

"Should the best hopes be realized and cultural methods be improved so as to conform to government requirements, the loss will not exceed 50 per cent of the cotton crop, but is not that sufficient?

"The boll weevil entered the United States at Brownsville, T. Tex., in 1893. In 1907 it entered Louisiana and caused a loss of three-fourths of the crop, reducing the state's yield of 1,900,000 bales to 250,000.

"It went into winter quarters this fall within 25 miles of the Georgia line, Bradford Knapp, in charge of the United States farm demonstration work, says that labor left over Mississippi by the boatload and trainload. He might have added that farmers were ruined in droves, and that every business but the cafes closed.

"The magnificent work done by the National Bureau of Entomology has only emphasized the fact that cultural methods are powerless to do anything beyond raising half a crop at more than the price of a full one.

"The One Remedy."

"The one remedy is the insect-eating bird. Texas, by permitting the wholesale slaughter of its birds, laid itself open to the entrance of the boll weevil. Birds are nature's check on the spread of insects. The bird population of the entire country is estimated at about one-fifth of what it was thirty years ago. Birds rapidly reproduce. Five years of rigid protection would show a considerable increase over the bird population of even thirty years ago.

"With rigid protection of birds the damage from the weevil will be materially lessened in three years' time; in five years it will cease to be a menace and be no more than an annoyance. Such protection is possible only by educating the people to the value of birds.

"It is perfectly proper and right to employ every available means to fight the weevil. Cultural methods are to be commended; but it is just as well to bear in mind that cultural methods have a limit. Should the south largely abandon cotton and turn to corn and the cereals, there will ensue a general fall in prices, and, moreover, there will follow such insect outbreaks as will make the boll weevil seem out of date, for corn and the cereals have a thousand insect enemies where cotton has one, some of which are infinitely worse than the boll weevil. From cotton alone Georgia will have to face a loss of a million bales of cotton—at least $50,000,000.

"Give the Birds a Chance."

"It costs nothing but the co-operation of the people of Georgia. The work of the boll weevil must be checked or the state will lose headway. The birds can and will check it, if they are given the chance. Farmers must be educated to the church and the city tonight by the different pastors of Georgia will have to face a loss of a million bales of cotton—at least $50,000,000.

"Give the Birds a Chance."

"It costs nothing but the co-operation of the people of Georgia. The work of the boll weevil must be checked or the state will lose headway. The birds can and will check it, if they are given the chance. Farmers must be educated to the church and eating birds alone, but also how to attract them to the fields.

"Furthermore, rigid bird protection in no way interferes with any cultural methods or any other means which farmers care to employ in the fight against the weevil."

New Pastor Welcomed.

Dublin, Ga., December 7.—(Special.) Rev. T. W. Callaway, the new pastor of the First Baptist church here, was formally welcomed to the church and the city tonight by the different pastors of the city, at the First Baptist church. This meeting was in accordance with the usual custom of all denominations uniting in welcoming a new pastor to the city, and was attended by a large crowd.

CHIEF J. L. BEAVERS SPEAKS AT TOCCOA ON CIVIC REFORMS

Chief James L. Beavers delivered a striking address on civic reforms in the tabernacle at Toccoa yesterday morning. The event was attended by a large crowd. The theme of the famous policeman's speech was the power of reform, and the results it had obtained in Atlanta.

He dwelt extensively on the necessity of moral cleanliness, and the benefit of reform to a municipality. He referred to that part of his career as police chief, in which he had been branded "A Miss Nancy" by a city hall official.

"This man who called me Miss Nancy," spoke the chief, "has since learned that my methods were not those of a hysterical fanatic. I am not angrya at this man. Furthermore, I do not think he is vexed at me. That is to say, at the present time, for he and Atlanta have seen that there has been no fanaticism in our police methods."

The chief returned to Atlanta at 8:30 o'clock last night.

Dublin Lodge of Elks.

Dublin, Ga., December 7.—(Special.) The Dublin lodge of Elks held its annual lodge of sorrow here this afternoon in commemoration of several of its deceased brothers. Besides a special musical program, T. E. Hightower, Esq., delivered the eulogy, and Captain W. C. Davis made the address of the occasion, speaking on "Elkdom." The entire service was interesting from start to finish and attended by a large number of Elks and their friends. One member of the lodge died this year, E. L. Perry, and others on the list of "absent members" are John F. Keith, Abe Bashinski, D. G. Rice and Canty C. Hooks.



Goes further than green tea—and more refreshing, too.

Ridgways Tea

(297)

GET A KODAK FOR CHRISTMAS

$5 to $65. Brownies $1 to $12. Send for complete catalog today. Special Enlarging Offer—6 4x5 ½, mounted, from any Kodak negative, 50c.

A. K. HAWKES & CO. ATLANTA

EDUCATIONAL

BRIGHTON-SHUMAKER Educational Business College

Corner S. Pryor and Hunter Sts., Atlanta, Ga.

$10 MONTHLY FOR TUITION

Class rooms equipped with every modern convenience.

INDIVIDUAL INSTRUCTION given by the proprietors in person. Catalogue Free.

Night School at Georgia Tech
WINTER TERM BEGINS DECEMBER 10th
Registration December 8-9-10-11. Inclusive
Courses in Architecture, Mechanical Drawing, Electrical Engineering, Woodwork, Carpentry, and Joinery, Foundry Practice, Machine Shop, Mechanical Engineering, Mathematics, Chemistry, English.
This Night School is a regular Department of Ga. Tech
Contingent Fee $5 Per Term, TUITION FREE
For further information write J. N. G. Nesbit

If You Eat Heartily, Educate Your Bowels

Food Nourishes if it Does Not Impact; Take Jacobs' Liver Salt Before Breakfast.

The prevailing complaint of civilization is malnutrition and inactivity of liver and bowels, for the richer one advances the richer becomes his diet, with a greater percentage of waste which impacts and retards elimination, then ferments and poisons the system, resulting in constipation, indigestion, headache, biliousness and rheumatism. 95 per cent of all diseases originate in the digestive tract, says Dr. Charcot, the French scientist. Food poisoning destroys strength and resiliency and the system succumbs to malevolent germs. But it is not the food itself which destroys, it is impaction and fermentation.

Jacobs' Liver Salt before breakfast gives a gentle flushing inside, loosens impact waste and washes away fermentation and uric acid accumulation with the natural elimination. If you are constipated or bilious, have a sick headache and feel down and out, Jacobs' Liver Salt on arising will put you in splendid shape. It never gripes or forces like calomel and like imitation Calomel is a dangerous mercurial drug which crashes through the system and leaves it shaken and weak, Jacobs' Liver Salt acts just as surely but gently and naturally, and is better.

Jacobs' Liver Salt before breakfast is agreeable and energizing. The best liver regulator for everybody. All druggists, 25c. Made and guaranteed by Jacobs' Pharmacy, Atlanta.—(adv.)

The California Limited
All-Steel Pullmans

Offers you Fred Harvey meals, a Pullman to the Grand Canyon and cars of steel.

From wintry blasts to California's summer charms is an easy journey and a quick one, if you go Santa Fe. On the way you can see the Petrified Forest, picturesque Indian pueblos, and that glorious gulf of color, the Grand Canyon of Arizona.



The California Limited is an all-steel Pullman train, exclusively for first-class travel. Runs daily between Chicago, Kansas City, Los Angeles, San Diego, Oakland and San Francisco, with Pullman for Grand Canyon. Fred Harvey dining-car meals are served.

Four other Santa Fe trains to California. Three run daily; these carry standard Pullmans, tourist sleepers and chair cars; all classes of tickets honored.

The Santa Fe de-Luxe, between Chicago, Kansas City and Los Angeles, runs once a week in winter; America's finest train—"extra fast, extra fine, extra fare."

The only railroad under one management through to California; double-tracked half way; safety block-signals "all the way."

Jno. D. Carter, Sou. Pass. Agt., 14 N. Pryor St., Atlanta, Ga. Phone, Main 845.

Remember the Panama Expositions at San Francisco and San Diego in 1915
(3)

THE CONSTITUTION

Established 1868.
THE STANDARD SOUTHERN NEWSPAPER.

Published Daily, Sunday, Tri-Weekly

CLARK HOWELL,
Editor and General Manager.
W. L. HALSTEAD,
Business Manager.

Directors: Clark Howell, Roby Robinson, Albert Howell, Jr., E. R. Black, H. W. Grady.

Entered at the postoffice at Atlanta as second-class mail matter.

POSTAGE RATES:
United States and Mexico.
10 to 12-page papers, 1c; 14 to 24-page papers, 2c; 26 to 36-page papers, 3c; 38 to 56-page papers, 4c.

ATLANTA, GA., December 8, 1913.

SUBSCRIPTION RATES.
By Mail in the United States and Mexico. (Payable invariably in advance.)

	1 mo.	6 mo.	12 mo.
Daily and Sunday	60c	$2.25	$4.00
Daily	50c	2.25	4.00
Sunday	....	1.25	2.00
Tri-Weekly	....	....	1.00

By Carrier.
In Atlanta 55 cents per month or 12 cents per week. Outside of Atlanta 60 cents per month or 14 cents per week.

J. R. HOLLIDAY, Constitution Building, sole Advertising Manager for all territory outside Atlanta.

The address of the Washington Bureau is No. 1737 G Street, N. W., Mr. John Corrigan, Jr., staff correspondent in charge.

THE CONSTITUTION is on the day after issue. It can be had at Hotaling's Newsstands, Broadway and Forty-second street (Times building corner), Thirty-eighth street and Broadway and Twenty-ninth street and Broadway.

The Constitution is not responsible for advance payments to out-of-town local carriers, dealers or agents.

SERVANTS AND YOUR HEALTH.

How many people in Atlanta know to a certainty that their domestic servants do not come from diseased homes? The Constitution has often discussed the foreboding possibilities leading out of the question in its effort to arouse Atlanta to the purely selfish phase of shepherding the health of the negro. The Child Welfare and Public Health Exhibit, now on in the old Leyden house on Peachtree street, handles this subject vividly and with courage. Housewives and citizens generally will find a visit profitable on the side of the life and death equation.

With increasing knowledge the average mother has become increasingly careful. We do not trust our children indiscriminately with nurses as we used to do. But there is still too much of the short-sighted and deadly practice. It is easy enough for a nurse to come from a home, white or negro, in which tuberculosis is carelessly and ignorantly treated, handle and infect your own child. It is easy enough for cooks, waiters, butlers, house servants generally, to do the same thing. Your own home may be scrupulously clean and sanitary. You may think you have avoided all disease with all the devices science puts into your hands. As like as not these precautions may be nullified and disease seep in through the channels mentioned.

The basis of safeguarding the health of the community, in its negro as well as its white sections, is that of self-preservation and not sentiment or philanthropy. The disease germ is the original democrat. It ignores the boundary lines of race, of wealth and of station, as well as of mere geography. It knows no prejudices, inherited or acquired. It is murderously impartial in its depredations. You may not believe you are "your brother's keeper," and you may be a trifle cynical about your "duty" to the negro. But you can hardly be negligent about your duty to your own child, and your own health personally, and keep a clean conscience.

The menace of insanitary and inadequate housing is set forth at the exhibit in the simplest manner. Even the man who does not know how to spell science and the woman who is a skeptic on the germ theory cannot escape conviction as to the positive dangers of the situation. The Constitution hopes the exhibit will arouse Atlantans. Every aroused Atlantan means a foe to the death rate, and we need to enlist all the intelligent help we can command in that direction.

GET TOGETHER ON ROADS.

A flood of bills, all looking toward federal aid to highway construction and aggregating $100,000,000 in their appropriations, have been introduced in the national house of representatives.

Many of these measures are, of course, half-baked and impractical on their face. They will hardly survive the first grinding of the mill in the hopper of committees. Others may receive a favorable report and be hung up indefinitely in the pigeonhole of some chairman. Still others have a faint chance to emerge from committee and be brought up for debate in the house. And a select few of America may finally receive a prophecy, the mere tangible the prospects for a new era of international prosperity the dimensions of which challenge the imagination.

And now comes the high cost of Christmas trees.

There is talk of a turkey trust; but probably the bird is just roosting high on its own hook.

President Wilson's messages are so brief congress doesn't have a half hour's chance to sleep.

Cemetery lots in Mexico would be high but for the fact that there's no cash for investment.

Sudden joy is sometimes fatal. Thus a West Virginia man fell dead on hearing of the death of his mother-in-law.

The contribution of the trusts to the Christmas stocking will be cheap promises to be good—after the holidays.

the cohesive power behind the selected bill will be sufficient to insure its passage.

Whatever is done must be done quickly. Other legislation of an important nature must be considered by the present congress. The time of committees and, later, of house and senate, will be fully occupied. The present offers an auspicious opportunity for measures of agreement, such as will eliminate visionary features now visible on many of the bills and evolve one that is practical.

The main thing is that the people are bent upon action. They have often enough in the past received husks from congress. They are minded no longer to put up with inaction with regard to an issue so close to national development and prosperity. If road enthusiasts in congress will pay a little less attention to their personal fences and more to the broad need of good roads, action can be secured quickly enough.

PISTOLS AND PRIVILEGE.

Judge T. A. Parker put a new light on pistol-toting recently when, in his charge to the grand jury of Ware county, he virtually classified the carrier of a concealed weapon as a man who is arrogating a murderous special privilege. The overwhelming majority of men, being civilized and law-abiding, go unarmed. Those who do not are claiming a right that does not exist in common law or morality and which gives them a deadly advantage of the men with whom they mingle.

The judge has statistics behind him when he declares that the hip-pocket habit is chiefly responsible for the high murder rate in this country. The man who packs a gun is always a potential slayer. Let him become embroiled in a trivial quarrel and the instinctive impulse is to resort to the weapon which will satisfy his temporary madness for supremacy. After the crime is committed he may mount the gallows or spend a lifetime doing penance. But the dead man is not brought back to life, and the widow and the orphans are still forced to shift for themselves or to depend upon society.

The amazing feature with regard to the pistol-toting habit is that the law-abiding taxpayer has thus far submitted to ignorance of the fact that it is he upon whom the burden falls in the last analysis. He must pay for the legal processes, for the detection and conviction of the criminals, for the jails and the penitentiaries. When women and children are left destitute it is the taxpayer who does not carry a gun that must support them. That is not to reckon with the other phase of it, the blemishing of the state's reputation with the bar-sinister of frontier days.

In England, where the law is rigidly and impartially enforced, and in Canada, where virtually the same procedure prevails, pistols are not present, but in woeful disproportion to their numbers in this country. The simple explanation is that the man who habitually carries weapons knows he will feel the weight of a personal criminal sentence, and if he kills he knows that all the intercession and influence available will not save him from his doom.

It may be impracticable at the present time to transplant the English system bodily to America. But in the degree to which we approximate it will we stamp out the jungle type among our population.

A NAVAL HOLIDAY.

It is significant that congress is considering seriously the "one year's naval holiday" idea advanced by Winston Churchill, first lord of the British admiralty. Mr. Churchill would have the leading powers of the world agree to suspend activity in naval construction for the term of twelve months. At the end of that time the relative status of the different nations in armaments would remain unchanged and the nations would individually be the gainers in huge sums available for other purposes.

The one present obstacle to the universal acceptance of the plan is the attitude of Germany. While the proposal has not been directly rejected by the kaiser's government, there has been much apathy manifested toward it. Other European nations look upon the suggestion with more or less squinting eyes, though it need not be expected that any of them will cease the laying down of dreadnoughts until they have securely bound their neighbors to a similar procedure.

The chief significance of the Churchill proposal, as The Constitution pointed out when it was originally advanced, is that a step is marked toward genuine disarmament and along with it world peace. When the mightiest nation in civilization, from the naval standpoint, rouses to the ultimate consequences of a naval debauch, there is distinct hope that we are nearing a more rational era.

If naval construction were suspended for one year in the United States the resultant saving could be invested in good roads, in education and in the prevention and eradication of disease, to like ratio. The effect would be almost incalculable. It would be visited in every line of activity, shared in by every man, woman and child in the country, directly or indirectly. As it is now, we spend many times more money in equipment to destroy than to save life. The paradox indicts our civilization. We neglect the imminent issue of good roads, fraught with magnificent possibilities for wealth-making. We plan education and agriculture, two of the pillars of the nation's society.

Whether the Churchill plan will triumph at this time is doubtful. But it portends a world-awakening. The sooner that awakening becomes a fact, instead of a prophecy, the more tangible the prospects for a new era of international prosperity the dimensions of which challenge the imagination.

Just From Georgia

By FRANK L. STANTON

The Wind and the Fire.

I.

The Fire heard the blizzard roar
And frisked the flames about:
"Put that cold Wind out the door.
Or else he'll put me out!"



Then said the children, at their nest:
"Be good, O Wind, and go away!"

II.

But the Wind answered:
"On the hills
The snow lies cold and deep;
But let me rest in this warm nest,
I'll sing you all to sleep.

I'm weary of the icy way;
My breath will make the Fire blaze!"

III.

But the Fire moaned: "Believe him not,
Nor escape let him win;
When the dream-angels seek your cot
He'll let the Snow Man in!"
But the Wind proved a gentler guest
And sang the little ones to rest.

* * * * *

A Word From Br'er Williams.

De harricane-blizzard is a blessin' ter dead towns dat need a shakin' up. W'en it knocks de lazy folks off der two foots dey rises up an' pulls dersef ter gredder an' plants der roots mo' solider on de ground, an' w'en dey sees de house all split ter kindlin' wood, dey makes a fire outen what's lef' of it an' warms up ter de work o' puttin' up a buildin' no blizzard kin blow down, an' dey starts life all over agin, an' de fust news you knows dey is on Hallelula Hill, lookin' de sun in de face an' laughin' at high water!

* * * * *



Philosophy of Thankfulness.

A Kansas paper tells of a negro woman who had only pork chops for Thanksgiving dinner, but expressed thanks that there were no feathers to be picked off.

* * * * *

Love's Face in Dreams.

I.

The snow has hid the old green ways,
Each rose-wreathed, red retreat.
But still I dream of summer days
And smiles that made them sweet.
For never shall Life's flowers depart
From the sweet summer of the heart.

II.

Her face in all its beauty beams,
Stars steal through skies of gray;
And folded to my heart in dreams
My cares are kissed away.
O, wintry days, no longer drear,
With kisses for Love's golden hair!

* * * * *

"The Dictionary De Luxe."

Philosopher C. R. Vance gives these experiments in the making of the old dictionary, in The Dalton Citizen:

"Quart—Four half-pints; legally sold for $1.25. (Bootlegger price $2.50.)

"Queen—A jack catcher.

"Queer—The way some folks splurge on what father actually makes.

"Quench—The act of turning ice water into a pitcher at 3 a. m. after the night before.

"Question—In the way of dress, what will the women take off next?

"Queue—A tail of Hong Kong.

"Quick—Streak of lightning; a mule kick; the falling due of a note, etc.

"Quilt—A lot of sewing amongst a bunch of three-cornered, red and green calico.

"Quinine—A harmless looking white powder with a hell of a taste.

"Quarrel—A conversation between a pair of earth beings who married when there was no love mixed in the deal—occurs most often in the homes of the illiterate or the society simps."

* * * * *

Shelter and Rest.

I.

Here's what we admire
When the world's snowbound—
A friendly, talking fire
And friends to sit around.
A little band, supremely blest:
A shelter, and the gift of rest.

II.

Hail the winter glories—
The lights across the snow;
Welcome the old stories
Out of the Long Ago.
Not from this shelter would we roam—
Our hearts are singing songs of Home.

* * * * *

A Text by the Wayside.

Happiness is free, so we have only to reach a little way to clasp his hand, yet we go on with the dancing and never realize that he is waiting for a partner.

* * * * *

His story Dey Stick.

"Satan keeps busy ever' day in de year," says our sable philosopher, "an' dat's how come he gets a example fer do lazy saints ter foller."

* * * * *

Holiday Chimes.

"Dollars and dimes,
Dollars and dimes,"
So goes the music
Of holiday chimes;
Joy—just mingle
To gladden the times,
"Dollars and dimes,
Dollars and dimes".

Mount Airy Boy Weighs 180.

(From The Vienna News.)

James Adolph Cody, the Mount Airy boy, who insists on being called "Big Joe," the world's giant boy, now tips the scales at 180 pounds and is not yet 5 years old.

The boy's health is perfect and he is a normal Georgia boy in everything except pounds and a tinge of roses on his cheeks a little more apparent than the average boy who romps from morning till night.

A Story of the Moment

By WALT MASON.
The Famous Prose Poet.

SOME HEIRLOOMS.

"Now and then," sighed the professor, "a poor man must deplore his poverty, however much of a philosopher he may be. This book I hold in my hands is a catalogue of rare books. I'd give five years of my life to own any one of the treasures listed here, but my circumstances are such as to allow me to buy even the cheapest of them."

"I don't see why you want to buy old books," replied the low browed man, "when you can get a book at the book store and buy handsome illustrated volumes for 50 cents each. If they're too expensive, you can get first rate paper backed novels at the railway news stand at 10 cents. I can't imagine why anybody wants old books. My Aunt Julia had a volums two or three hundred years old. It was Milton's 'Paradise Lost,' and of the first edition, according to her. Old Milton's name was on the fly leaf, and I always considered it the worst handwriting I ever saw. I used to tell my aunt that what Milton needed most was a course at a business college, but she wouldn't listen to any criticism of that book.

She said it was worth hundreds of dollars, but I always thought she was looced. The old thing weighed eighteen pounds, and the spelling reminded me of Josh Billings, and the illustrations looked as though they had been painted with a mop. Well, the editor of The Intelligencer gave the book a write-up, and one of the big city papers copied the story, and then a lot of city antiquied up cranks began dropping off the trains here, and inquiring their way to my aunt's house. They were all book hunters, you bet. They were all back numbers, but they seemed to know all there was to know about books, and every man jack of them gave a snort of disgust upon seeing Aunt Julia's treasured volume. They all agreed that it was the rankest fake they ever saw, and that it would be a big price for it.

"If you had a genuine first edition of 'Paradise Lost,'" with Milton's autograph,' said one old delegate, 'it would be worth $10,000, but this thing was made in Germany. You ought to be in jail,' said he, 'for circulating such reports in the public prints.'

"Then Aunt Julia broke a flower pot on his venerable head and chased him a block and a half, and when she came back home, she said she didn't care anything for the opinions of old bat-heads. She knew the book was worth $1,000, for the man who sold it to her was a deacon in her own church and took an active interest in the Y. M. C. A., and it stood to reason that he wouldn't deceive her. But I noticed that she packed the old book away in a trunk, and I haven't seen it kicking around since.

"Old Doolittle has a streak of insanity in him, too. He has an old lop-sided desk that he says Charles Dickens wrote all his novels on. The author's initials are carved on it, and Doolittle thinks that nobody should ask stronger proof of its genuineness, but it seems to me that any jackknife carpenter could carve those initials without undermining the constitution. It always sets my teeth on edge to see Doolittle working at that desk. Its legs are of different lengths and the old thing wabbles around like a cradle. Every minute or two he has to get down on his knees and prop up one of the legs with a city directory, and when he gets that one fixed there's another out of plumb. There's a drawer in front, and when he wants to get at his struggles are enough to move you to tears. He pulls at the knob, and shakes it, and tries to loosen it with his knife, and finally has to go to our house and borrow the crowbar to get the knob off the drawer, and then it gets jammed again, and it takes him three hours to get it back where it belongs.

"If I had such a piece of furniture as that I'd ask for a receiver, and when old Homer had written 'Beautiful Snow' on it. There's no sense in fooling with such junk, when a man can go to the furniture store and buy a modern desk with pneumatic tires and electric starting device. And it's just as silly to save through old books, bound in cowhide and illustrated by a landscape gardener, as it is to get the latest novel by Nick Carter for 15 cents."

The Typical American.

(From The Westminster Gazette.)

The American has a race walk better than we—more freely, with a taking swing, and almost with grace. How much of this is due to living in a democracy, and how much to wearing no braces, it is very difficult to determine.

But certainly it is the land of belts, and therefore of more loosely moving bodies.

Also, Americans take their ease off, which is sensible; and they can do it the more beautifully because they are belted and not braced. They take their coats off everywhere and anywhere, and somehow it strikes the visitor as the most symbolic thing about them. They have not yet thought of starching collars; but they are unashamedly shirt-sleeved.

Any sculptor seeking to figure this republic in stone must carve in future a young man, open-faced, pleasant, and rather vulgar, straw hat on the back of his head, his trousers full and sloppy, his coat over his arm. The more western he be, will be, of course: "This is some country."

The philosophy gazes on such a monument might get some way toward understanding the making of the Panama canal, that exploit that no European nation could have carried out.

The American race seems to have developed two classes, and only two, the upper middle and the lower middle.

Their faces are very distinct. The upper-classes head is high and fine, and the forehead and eyes, and very cleanly outlined. The eyes have an odd, tired pathos in them —mixed with the friendliness that is admirable—as if of a perpetual, never quite successful, effort to understand something.

It is like the face of an only child who has been brought up in the company of adults. But the mouth of such men is the most typical feature.

It is small, tight and closed downward at the corners, the lower lip very slightly protruding. It has very little expression in it, and no curves. There the Puritan comes out.

But no other nation has a mouth like this. It is shared to some extent by the lower classes, but is not carried out to the wider and more expressive.

There are, anyhow, two types that strike one in the eastern cities. And there are intermediate varieties, as of the genial business man, with the narrow forehead and the wide, smooth, lower face.

The women's faces are more indeterminate; and very often the only one of them whose "invisible" eyeglasses which never glitteringly about the bridge of the nose, and get from them a curious air of intelligence.

Handsome people of both sexes are very common; beautiful and pretty ones very rare.

How Wesley Worked It.

John Wesley was a preacher who evidently found it difficult to condense his thoughts in a sermon of short duration. On one occasion he noticed that some of his hearers were asleep. He stopped his sermon and in a loud voice called out, "Fire, fire!" There was instant confusion, and some one shouted, "Where sir, where?" "In hell!" replied Wesley, with deep solemnity, "for those who sleep under the preaching of the word."

A Rash Man.

(From The Chicago News.)

President Wilson refused to see a great Chicago meatpacker. What does the white house keep a chef for?

The World's Mysteries

WHAT IS CONCEALED AT GLAMIS CASTLE?

Glamis Castle, Scotland, has held a mystery for a number of centuries, but what it is, of what nature and whence its origin, no one has ever been able to fathom. Sir Walter Scott knew of a secret chamber in the castle, which "by the law or custom of the family, must only be known to three persons, the earl, the heir and the third. The popular version is that there is some horrible remembrance connected with the secret, which has been visible for two or three hundred years."

By one writer it is said that the mystery was a human being—above the waist formed as a frog and below as a man. He was kept concealed in a chamber in the house and his existence was known only to the reigning earl, the doctor, the family lawyer and the next heir on his attaining his majority. One countess, it is said, counted more windows than she could account for in the castle and thereby ferreted out the mystery. After acquiring the knowledge she pined to death from terror.

In an English paper not many years ago appeared this paragraph: "The Glamis mystery is at an end, it is said, owing to the death of one of the family, who in consequence of an infirmity, lived for eighty-five years, retired in one part of the castle. We note, on good authority, that each of the present possessors of the land, on his ascension, to go and see something or some one."

By some it was supposed that the castle contained rooms in which there was evidence of a great crime. The present proprietor would never allow it to be opened. But a person who was able to get comparatively near to the secret part of the castle said that there was built-up, stone-vaulted place—not a room in the ordinary sense—and it is on the ground.

In an old library of Scotland appears the following: "There were rooms in the Glamis castle said to be unused and haunted; that there was some principal secret connected with the castle known only to the earl, his heirs, the chaplain and the steward. The secret was kept and handed down in that way.

"There is one chamber, in which some centuries ago, two ramblers had been confined for a number of centuries, but what it is, of what nature and whence its origin, no one has ever been able to fathom. Sir Walter Scott knew of a secret chamber in the castle, which "by the law or custom of the family, must only be known to three persons, the earl, the heir and the third. The popular version is that there is some horrible remembrance connected with the secret, which has been visible for two or three hundred years."

By one writer it is said that the mystery was a human being—above the waist formed as a frog and below as a man. He was kept concealed in a chamber in the house and his existence was known only to the reigning earl, the doctor, the family lawyer and the next heir on his attaining his majority. One countess, it is said, counted more windows than she could account for in the castle and thereby ferreted out the mystery. After acquiring the knowledge she pined to death from terror.

In an English paper not many years ago appeared this paragraph: "The Glamis mystery is at an end, it is said, owing to the death of one of the family, who in consequence of an infirmity, lived for eighty-five years, retired in one part of the castle. We note, on good authority, that each of the present possessors of the land, on his ascension, to go and see something or some one."

By some it was supposed that the castle contained rooms in which there was evidence of a great crime. The present proprietor would never allow it to be opened. But a person who was able to get comparatively near to the secret part of the castle said that there was built-up, stone-vaulted place—not a room in the ordinary sense—and it is on the ground.

In an old library of Scotland appears the following: "There were rooms in the Glamis castle said to be unused and haunted; that there was some principal secret connected with the castle known only to the earl, his heirs, the chaplain and the steward. The secret was kept and handed down in that way.

"There is one chamber, in which some

THE CHURCH SOCIAL.

By GEORGE FITCH,
Author of "At Good Old Siwash"

(Copyright, 1913, for The Constitution.)

Some people eat to live and some eat for pleasure, but the church social was invented for the purpose of enabling people to eat for religion.

The church social is the solid rock upon which rest the finances of the American church. When the soliciting committee has resigned in despair and the wealthy pillars of the church have gone quietly away to avoid the pain of refusing to double their contributions the church social steps bravely in and makes up the deficit. When the new church has risen as high as the spire and thunderous organ, without another dollar from the flattened congregation the church social rolls up its sleeves and carpets the edifice, puts in the stained glass windows and buys the organ. When times are so hard that the banks stop lending money on government bonds and strong men cry out in despair over the task of paying the grocery bill the church social blithely gathers up $112.25 and sends it to the benighted heathen southwest of the Congo river.

A church social is easier to pull off than a riot in Ulster. All that is necessary is to secure a person who can fry fried chicken, potato salad, cold ham, veal loaf, blonde, brunette and Senegambian cake and pie in the various shades and arrange the swag tastefully in the church dining room. This is done by the women of the congregation. The men are then admitted and shortly afterward all that is left is a scene of shockingly ruin and $78 in the treasurer's purse.

The secret of the church social's success is its financial system. After a man has eaten fried chicken, scalloped oysters, larded beef, four kinds of salad, three kinds of pie and eight colors of cake he does not shrink from paying and find that he owes $6.45 to the house exclusive of tips. He leaves a quarter with the collector and totters home full of the proud consciousness of having eaten four meals for one price and of having done the Lord a favor at that. If the proprietor of a city hotel sold food at church social rates he would sell for a receiver in three days. Yet churches are growing greater and grander from the profits of church socials while

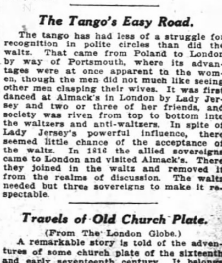

"When the soliciting committee has resigned in despair the church social steps bravely in and makes up the deficit."

hotels struggle along in abject poverty and have to steal the hat of their customers and charge 25 cents for returning them in order to make ends meet.

This country may meet misfortune and sink into the morass of debt. But so long as it has the church social it need not despair. The very thought of this country's paying for the Panama canal with two years of chicken suppers helped out by a quart of oysters.

The Tango's Easy Road.

The tango has had less of a struggle for recognition in polite circles than did the waltz. That came from Poland to London by way of Portsmouth, where its advantages were apparent to the fair sex of the women, though the men did not much like seeing other men clasping their wives. It was first taken up by the ladies in London by Lady Jersey and two or three of her friends, and then was riven from top to bottom into the waltzers and anti-waltzers. In spite of Lady Jersey's powerful influence, there seemed little chance for the acceptance of the waltz. In 1816 the allied sovereigns came to London and visited Almack's. There they looked on the waltz and removed it from the realms of discussion. The waltz needed but three sovereigns to make it respectable.

Travels of Old Church Plate.

(From The London Globe.)

A remarkable story is told of the adventures of some church plate of the sixteenth and early seventeenth century. It belongs to the parish of Seavington St. Michael, but about twenty years ago the parishioners decided they must have new plate, and with the knowledge of their rector, the Rev. H. A. Cox, dispatched the whole communion service to London to be melted down.

Fortunately, the rector learned of the affair in time and personally acquired the articles. Subsequently they passed from his widow into the hands of her nephew, the Rev. Henry Burnley, and a short time ago were purchased and presented to the parish by six anonymous donors. They have now been solemnly rededicated in the presence of a large congregation.

Efficient Housekeeping

By HENRIETTA D. GRAUEL,
Domestic Science Lecturer.

Cornbread and Griddle Cakes.

It was at the close of a demonstrat cooking lecture that a woman in my au ence made a served delectable hot cornbread that I ha



a woman in my au since ago. "It's husba just loves any sort corn meal muffins bread, but I always p fraid I don't know h to make such thin If you once begin i morning your men-fol you just have to tu them up all the time

I think there ne was a man who did cave and enjoy co meal mixtures, a most women find plea ure in making ne bread stuffs from the And since man has do all he could to mill co so as to furnish h the finest form seems to me it is wo an's place to make it part of our every d diet.

It is truly an American food, yet fe American women understand corn cooke as thoroughly as they do wheat mixtur It is not so good a breakfast food as oatm cereals are, but it is wholesome and lo priced and a splendid winter food.

The tender, spongy, moist cornbrea liked by some persons above the crisp crun by local taste and preference. Either way allowing it to swell before mixing. He is the recipe for this. Southern cornbrea Scald a cup of white corn meal with enough boiling water to moisten it, cover with cloth and set aside to cool. In the mea time beat two eggs light, add a tablespoo ful of sugar, a teaspoonful of salt, tur the cooled meal into this and shortly wit two tablespoonfuls of dripping. Beat t mixture, which will be quite moist, until it is smooth. Bake in a slow oven thirt minutes or longer.

Now that I am pleased to call "My Cornbread" is even richer and made much as I do wheat cake. Mix a half a cup of sugar with tw tablespoonfuls of butter and dripping or al dripping. Break in the yolks of two eggs beat and add a cup of milk and two cup of corn meal sifted with one cup of whea flour, a teaspoonful of salt and three tea spoonfuls of baking powder. Use a heavy bread spoon for mixing and then bring the mixture and let it rise well before browning over the top. Buttermilk cornbread is made like the above, using a cup of buttermilk and a level teaspoonful of soda is used for leavening in the place of the baking powder.

Excellent griddle cakes are quickly made by scalding two cups of salted meal and adding, when cool, a cup of sour milk or cream and one beaten egg and level tea of soda. A little sugar may also be added to make the browning. These are splendid breakfast cakes and are best when cooked on a stone griddle rubbed over with a bit of fat ham or bacon.

The Unsalaried Drummers.

By GEORGE MATTHEW ADAMS.

If you are a Merchant or Manufacturer, the most valuable assets you have are the unrecorded ones in the form of Satisfied Customers—the wide Women and Children that come into your store or other stores unannounced, and leave as unfussed-by, to carry on and on the Message of the value behind the price you sell.

It is the Unsalaried Drummer who makes it possible for you to win in Business.

Into every Town, City—Country, do The Unsalaried Drummers go—everywhere your Goods go, they go. And what you have Merchandise is, they are—as Drummers. The people who read your Books, ride in your Cars, the Stenographers who run you Typewriters, those who ever talk about you and make and the Food you prepare—each is an Unsalaried Drummer for you. Ever think of it in that light?

Each time you lower the highest Standard of what you make or sell, you take away that much, maybe a million times, that the efficiency of your Unsalaried Drummers.

Every Man and Woman with sufficient Brains to Think, is a possible Drummer for you who can and will reach in your Drummer at NO COST to you. See that your greatest concern remains not for those merely under the range of your Eye, but those you never see—The Unsalaried Drummer—who daily, rain, hail or shine, distribute to the farthermost points of the earth, the hourly work at your Success or Failure—announced.

Oh, Business Man! In your mad fret and scramble for the Dollar, do not forget the endless number of Unsalaried Drummers, that are able to Make or Break you.

Not Worrying Them Much.

(From The Hartford Times.)

Observing the annoying rest of eggs the Standard Oil company has apparently taken to a diet of melons.

RIBUTE OF LOVE PAID DEAD ELKS

tlanta Lodge No. 78 Gath- ers in Grand Opera House to Remember the Brothers Who Are No More.

Magnificently solemn, and yet beautifully simple, the memorial day exercises held by Atlanta lodge, No. 78, B. P. O. E., Sunday afternoon at the grand opera house, marked an epoch in the history of the local lodge of Elks.

The exercises were attended by over 5,000 persons. The main floor and the galleries of the big theater were literally packed with a quiet gathering of friends of the lodge members and interested spectators.

The Elks, over 500 strong, marched to the theater from the club house on Elis street. They were headed by Robert L. Dunn, exalted ruler, and John Edgar McKee, esteemed lecturing knight, both of the local lodge.

Dr. Pike Opens Exercises.

As the marchers entered the big theater the Elks' orchestra, under the leadership of Frederick Audience, rendered a beautiful prelude, the music continuing until the Elks had all been seated in a special section on the main floor. At 2.30 o'clock sharp the doors of the theater were locked and the exercises were opened by prayer delivered by Dr. C. T. A. Pike.

The orchestra then played Leybach's "Fifth Nocturne" with much expression and real feeling.

Exalted Ruler Dunn opened the memorial ceremony with a statement of the meaning of the gathering of Elks in memorial service, declaring that the occasion was the expression of brotherly love by the Elks throughout the country who gathered yearly at the behest of the grand lodge in solemn service in memory of the departed brothers who had died during the past twelve months.

The Steinway Four quartet, composed of Harry Bowers, J. D. Seymore, Ben Hooper and Walter Avery, sang Gilbert's Nevin's beautiful "Rosary." The rendition of the always harmonious number was received in deep silence, as a true tribute to the art of the singers.

With a spirit seldom equaled in public gatherings of any sort the audience then arose and sang an opening hymn to the air of "Auld Lang Syne." The music floated out over the heads of the audience, and was carried down the auditorium street on the winds, causing hundreds to pause and peer toward the grand, from whence the magnificent sound was issuing.

Miss Josephine Rainwater then sang "God Kindly Light." The audience in all sympathy with the singer, gave her undivided attention and there were many in the big auditorium with tears in their eyes as the sweet-voiced soprano ended her number.

Following Miss Rainwater, Rev. W. F. Memminger, who is an Elk, delivered the address of the afternoon.

Dr. Memminger Speaks.

In rounded periods, full of vibrant feeling and deep thought, Dr. Memminger told of what this occasion meant to Elks and to the nation at large. "Every man who has worn the insignia of this order if he lives up to the principles laid down in its ritual need not fear the beckoning hand of the God," declared Dr. Memminger in the course of his remarks.

The "calling of the roll" followed Dr. Memminger's address. This was the most effective part of the afternoon exercises. The theater was darkened and as "The Vacant Chair" was read by John Anderson, the names of fifty-five members of the lodge who have passed into the Grand Lodge above", were, one at a time, flashed on the screen by means of a reverend lantern.

A "vacant chair" of white roses stood on one side of the stage and during the reading of the roll" a flash light was constantly focused on the floral piece.

The closing ode, sung by the entire gathering to the trune of "Home, Sweet Home," and during which the address rose, was a beautiful word composition, ending in the lines:

"May Charity, Justice and Brotherly Love
At last read us all to the Grand Lodge Above."

Owing to the absence of Rabbi David Marx, the chaplain, Dr. B. Wildauer, delivered the benediction.

The audience left the theater to an orchestral postlude.

The stage of the theater was set with an altar in which was draped the American flag. The Antlers and Bible reposed on an altar top.

Officers on Stage.

On the stage, seated in a semi-circle, were the lodge officers as follows: Exalted ruler, Albert L. Dunn, esteemed leading knight, I. S. Moss; esteemed loyal knight, H. H. Milner; esteemed lecturing knight, John Edgar McKee; secretary, Theodore Mack; treasurer, Henry Williamson; tiler, Hal Morrison; esquire, W. J. Austin; chaplain, Dr. John A. Alley; chaplain, Dr. B. Wildauer, and organist, Walter Dunn.

The trustees of the Elks sat in the front row of the auditorium. They were Henry L. Delkin, M. C. Sharp and J. J. Billups.

The exercises of Sunday afternoon were under the direction of the memorial day committee, composed of J. S. Moss, chairman, and Hugh Cardoza, Sam Albright, A. T. Hunter, J. G. McKee, H. H. Milner, and S. Donelson.

Lodge in Columbus.

Columbus, Ga., December 7.—(Special.)—The Elks held a lodge of sorrow at the First Baptist church this afternoon, and the memorial services were largely attended. R. D. Blackburn, of Atlanta, was the speaker of the occasion.

Lodge in Bainbridge.

Bainbridge, Ga., December 7.—(Special.)—Bainbridge Elks' club held their annual memorial services today at 3 o'clock, at the club rooms, Colonel Wallace Wright, of Blakely, delivered the address. The exalted ruler, Judge Parker, presiding. A large crowd attended.

Services at Brunswick.

Brunswick, Ga., December 7.—(Special.)—Interesting and imposing memorial services were held by the Brunswick lodge of Elks at their home here this afternoon. The memorial address was delivered by S. K. Brown, while the eulogy was delivered by Hon. Millard Reese. A large number of people were present, and the exercises were very much enjoyed.

Lodge at Macon.

Macon, Ga., December 7.—(Special.)—The annual lodge of sorrow of the Macon lodge of Elks was held here this afternoon at the Grand theater, ever three thousand people being in evidence. Five members of the lodge had died during the year, they being S. Jones, C. A. Carson, Jr., W. W. Williams, Dr. Williams and J. D. F. Durden. Van Astor Bacheler, of Atlanta, delivered the eulogy to the departed dead, and in doing so reviewed the growth of Elkdom from its organization in 1868. A well-arranged musical program was carried out.

Services in Griffin.

Griffin, Ga., December 7.—(Special.)—Beautiful and impressive exercises at the First Baptist church this afternoon at 3 o'clock the members of the Griffin lodge of Elks paid loving tribute to the memory of their deceased brethren. This annual service was a very impressive one, and the splendid program which had been prepared was rendered in the presence of a large audience of the occasion was delivered by Colonel O. T. Gower, of Cordele, representative of Crisp county in the state legislature. Colonel Gower's address was a brilliant one, keeping with his reputation as one of south Georgia's leading orators. In his address Colonel Gower rendered a splendid tribute to the worthy deeds performed by the deceased members of the order, and spoke at great length of the beauties of the Elks' order and the purposes of its organization. The following program was rendered: Organ prelude by Miss Nellie Sheppard. Solo, "How Long Wilt Thou Forget Me, Lord," Mrs. Ben Solon Druckenmiller. Opening ode, "Nearer My God to Thee," by congregation. Duet, "Hold Thou My Hand," Briggs, by Misses Marjorie Haynes Welch and Margaret Blakely. Introduction of speaker by Judge James L. Pike, of Griffin. Address of the day by Colonel O. T. Gower, of Cordele. Solo, "My Babylon's Waiter," Rodney, by Solon Druckenmiller. Doxology, and benediction by Rev. Dr. Sammons. The deceased members of the Griffin local lodge of Elks are Douglas Gleasner, James Polk Hammond, Joseph David Boyd, William Mc Mullis, Joseph A. Gossett, Oliver H. P. Slaton, A. F. Lemon, Robert H. Taylor.

PREACHES TO STUDENTS.

Dr. Ogden Delivers Sermon on "Four Foolish Sins."

Before a large gathering of young men and women, at a special students' service, Dr. Dunbar Ogden, pastor of the Central Presbyterian church, spoke Sunday evening on the subject, "Four Foolish Sins."

The four sins of which Dr. Ogden spoke were precocity, gambling, intemperance, impurity. "Heedlessly young men enter these paths of sin, the end of which is death," said Dr. Ogden. "Many more profanely swear by God; through gambling we tarnish our honor; through intemperance we surrender our freedom; through impurity we pollute the very source of life itself.

"A name is the representative of a person, an object or an idea. As Mr. Page represents the United States as the court of St. James, the name God represents the Eternal King at the court of human thought. When we use God's name to emphasize a phase of the uneasiness of our speech, we offer a gratuitous insult to our Eternal King. We are profane not merely when we swear, but when with insincerity or heedlessness we take from our lips His holy name.

Continuing, Dr. Ogden showed that intemperance is the sworn foe to human freedom, and that impurity robs life of its best.

MAN SHOULD GIVE GOD ONE-TENTH OF EARNINGS

"The Widow's Mite" was the subject of the sermon of Rev. H. H. Proctor at the First Congregational church, colored, last night, when the circles of ten in the church made their annual Thanksgiving offering.

Among other things, he said:

"As Jesus sat by the treasury to see how the people would give his attention was attracted to the gift of the poor widow. Others saw the gifts. He saw the givers. Others saw the rich; He saw the poor. Others saw the amount put in. He saw the amount left behind. Out of his larger vision his verdict was that she had cast in more than all; for she put together, because she had not only given out of her need but all that she had. With God it is the secret motive and the quantity that gives character to a gift.

"Man owns nothing; he is a steward, holding his substance in trust for God. The entire substance of one should be dedicated to the Christian work, for all things come. A definite portion, at least one-tenth, should be set apart exclusively for God's use. I have never known an individual or a race to do this that did not prosper. The whole is sanctified by the part, and God is made a definite partner in man's business. He can not fail."

Sixteen Miners Killed.

Rydnik, Prussia, December 7.—Sixteen miners were killed last night by smoke from a fire which started suddenly in a mine. The fire has been extinguished.

Dangers of Tuberculosis Stressed by Rev. F. A. Line

Treating of the recent legislation directed toward improving the public health and saving those who have weakened and the public be educated up to the danger from tuberculosis, Rev. Fred A. Line, pastor of the First Universalist church, made a strong plea Sunday morning for the prevention of tuberculosis instead.

Declaring that there are now in Atlanta 10,000 who, under existing conditions, will die of the dread white plague, the pastor took his text from Pirke Sorbithiasa, 5-17, "Pray in the Temple of God is Holy, Which Temple Ye Are."

"The people of the civilized world are at last coming to their senses, and are beginning to consider seriously the question of human life, the sacredness of man's body and the common drinking cup are being legislated out of existence. What the fly is coming to be the mosquito of an evil increasing number. The gospel of fresh air, sunlight, good food and pure water, wholesome food and decent environment is being preached.

"Today we would especially turn our attention to a disease that is claiming more victims than any other, a disease hitherto considered to be incurable, but now recognized as preventable and curable—the Great White Plague.

Deadly Toll in Atlanta.

"Statistics are not at all complete. There were 912 recorded deaths from consumption in the city of Atlanta alone in 1912, to say nothing of the larger number of which data could not be obtained. Basing our estimate on available statistics, we may rightly assume that over 10,000 persons are living in the city of Atlanta are doomed to die of this disease. We are sorry to say that Georgia has been somewhat slow in enlisting its resources and energies in fighting the worthy cause of plague. But Georgia is awakening to the importance of this great work and already a foundation for splendid service in this direction is being laid. The anti-tuberculosis association here in Atlanta is sowing the seed and cultivating the soil, and in many ways preparing for the harvest of healthy bodies, minds and souls. Two clinics are maintained, one for the whites and one for the negroes, also a throat and nose clinic and a dental clinic. Up to September of this year 936 cases had been examined, and of this number twenty-five per cent were found to be tubercular.

"At the Battle Hill sanitarium, for both whites and blacks, there are at present 150 patients under treatment. The association furnishes four visiting nurses for people who cannot go to the hospital. Their work, in addition to caring for patients, is to prevent the spread of the disease, take account of sanitary conditions, reporting the same to health department, and in general, create an enlightened campaign for the benefit of all the people.

Sunlight Kills Germs.

"The board of health of one of our western states gets out a comprehensive bulletin of the following substantial facts of which I will give you. First, what is tuberculosis? A chronic disease, caused from germs too small to be seen, it occurs in all parts of the body, but more especially in the lungs. These germs are found in substance emitted, principally from the germs. Boiling water kills these germs. Frequent washing daily cleanly habits will remove these germs.

"How to avoid tuberculosis—Spend all the time you can in the open air and sunlight. Don't live or work in rooms where there is no fresh air. Don't sleep in a room where there is no fresh air. Don't dry dust in sweeping or dusting. Use damp bits of paper, sawdust in sweeping and damp cloths in dusting. Don't eat until you have washed your hands. Don't put anything into your mouth except food and a toothbrush. Don't allow flies in the home or the workshop. They breed disease. Eat simple and nourishing food. Eat slowly and chew your food thoroughly. Don't eat or drink to excess. Don't neglect a cold.

"You can recover from tuberculosis—if you are treated in the early stages of the disease. If you don't waste time and money taking useless patent medicines and other worthless advertised cures. If you avoid whisky, beer and other alcoholic drinks. If you live and sleep out of doors or in pure fresh air. If you eat plenty of plain nourishing food. If you take plenty of rest in the open air and sunshine. If you are under the care of a competent physician. These are facts, my friend, which every man, woman and child in the state of Georgia should know and heed. Let us emphasize some of the more important preventives and cures.

Consumption Is Curable.

"Fresh air and sunshine are the best preventives and cures that man has found. Let in the sunshine. Feed on good fresh air. Back in grandmother's day the height of efficiency in nursing was attained if you succeeded in getting of fresh air from the patient, and in draping the bed and room so that there might be semi-darkness at least. Today the first thing the wise nurse or doctor does is to raise the window and open the blind.

"It is almost equally as important to have good water as pure air for nutrition. Dirt and disease go hand in hand. It is just as unreasonable as you should keep your drain and your yard clean as that you should keep your body clean. If there are flies in the home there is dirt somewhere near. It may be in your own kitchen. It may be in your neighbor's yard. Clean up! Wholesome food is essential to good health. Simple diet is safe diet. As much as can be digested is stored in the kind of food we eat as in the kind of air we breathe. We fill up on pie and cake and other rich pastries, and then sit around and wonder why we have stomach trouble, liver complaint, rheumatism, and so on.

"Another great source of health is work. Honest toil. I believe that it would be better off if you had nothing to do. Work is a most effective preventive and cure for divers diseases. Dr. Henry Van Dyke expresses our thought in poetry:

"This is the gospel of labor,
Ring it in every street.
The Lord of love came down from above
To live with the men who work.

"This is the rose he planted
Here in this thorn-cursed soil;
Heaven may be sweet with the perfect rest,
But the blessing of earth is toil.

The Value of a Smile.

"Finally, the cheerful sunny disposition is a perpetual health force in life. The smile is worth everything in combating disease. There should be sunlight streaming out through the windows of your soul even as there is sunlight streaming in through the windows of your house. The faith that is born of God, cheerful, courage, patience, perseverance—all these things are essential to final victory.

"It is a great fight, surely this warfare against disease is a religious warfare. The body is the temple of the soul. If we allow the temple to be defiled, we are not worthy disciples. The strong body and the trained mind help to the building of the perfect character. The fight is surely worth while. It is a fight for Franer, for life in its physical, psychic, intellectual, and moral aspects. The women and children are enlisted. Shall we not do our part, help to decrease the amount of sickness and suffering and to increase the amount of health in this world? With the betterment of physical conditions there will be a correspondingly gratifying betterment of the world's moral health."

SHOWCASE COMPANY TO ERECT NEW PLANT

Columbus, Ga., December 7.—(Special.)—The Georgia Show Case company, whose plant was burned yesterday, will keep its working force of about sixty men intact, and manufacturing operations will be resumed at once in temporary quarters. All the company's books and papers were saved. The company, of which J. Edgar Britt is president, is now planning the erection of a large modern fixture plant to replace the burned one.

Whenever You Need a General Tonic Take Grove's

The Old Standard Grove's Tasteless chill Tonic is equally valuable as a general Tonic because it contains the well known tonic properties of QUININE and IRON. It drives out Malaria, enriches Blood, Builds up the Whole System. 50c.

ACTOR GETS SURPRISE IN DETECTIVE'S OFFICE

Not Even a Pair of Handcuffs Kept by William J. Burns at Headquarters.

Robert Hilliard had a few surprises when he first visited Detective Burns' New York offices in search of local color for the new mystery play, "The Argyle Case," in which Burns collaborated with Harriet Ford and Harvey O'Higgins.

Nothing could have been more devoid of mystery than the modest little room just about big enough to hold a safe, desk and a couple of chairs, where the great investigator of crimes sat tranquilly smoking a cigar, as if he hadn't a care in the world. There were no outer guards, no formidable and than an alert little telephone girl.

But the door thickened when the famous detective lifted arms with Hilliard and started him on a little tour of observation. Inside of five minutes Hilliard was as bewildered, so he says, as Detective Burns is concerned, as if he were lost in an Egyptian maze. Through a perfect labyrinth of offices, with a baffling confusion of exits and entrances, passing into a humming hive of activity.

With the army of clerks, bookkeepers, telegraphers and typewriters it was a combination of counting room, newspaper office and telephone exchange. Private wires ran in every direction. It was everybody's busy with no confusion. System was stamped all over the place.

Suddenly Hilliard and his escort turned a ghastly livid, whitish green, and stepped into the glare of lateful lights in the photograph gallery. Half a dozen experts were printing and developing great stacks of finger prints and portraits of well-fared enemies of society with which to adorn tons of circulars going broadcast from coast to coast. One week's work protecting the banks alone the Burns agency has to deal with hundreds of dangerous and expert cracksmen, counterfeiters, forgers and check raisers.

Hilliard's crowning surprise came when he asked Burns to rearrange him in the last act trick of snapping the handcuffs on the Argyle murderer. To his great amazement he found that there wasn't a pair of handcuffs on the premises.

Big Brother Committee, Appointed by Elk Lodge, Starts Work With Boys

This week will see the inauguration of active work by the "Big Brothers' Committee" appointed by the Atlanta Elks at last Thursday's meeting. The committee, composed of A. Albright, chairman; B. Wildauer and John D. Simmons, will co-operate with the children's court of Atlanta, mainly in helping to find employment for boys and girls leaving them in their start toward the road to success.

The big brother movement is one that has spread over the whole country among the Elk lodges, originating with the Hammond, Ind., lodge. The movement has received cordial reception, and the Atlanta lodge, with the appointing of an active committee to prosecute the work the plan will be given an extensive trial in this city.

Officers of Griffin Knights.

Griffin, Ga., December 7.—(Special.)—The Griffin lodge, No. 40, Knights of Pythias, at its annual election of officers selected the following men to be in charge of the lodge's affairs for the year of 1914: J. R. Thaxton, chancellor commander; W. M. Hines, vice chancellor; E. S. Hines, prelate; J. W. McLeroy, master of work; J. L. Reid, keeper of records and seal, and master of finances; J. A. Spragberry, master-at-arms; W. A. Mintz, inner guard; W. F. Bowden, outer guard; J. R. Johnson, master of exchequer; W. McLeroy, W. F. Bowden, and E. G. Merck, trustees.

OFFICERS INSTALLED AT ST. PAUL CHURCH

Church Begins the Conference Year Under Auspicious Circumstances.

An impressive ceremony was held at St. Paul's Methodist church yesterday morning when the officers of trustees and the newly elected stewards were installed by the pastor, Dr. B. F. Reese. A large congregation was in attendance, every seat in the church being occupied. Dr. Fraser, who returned to the city on Saturday from a ten days' revival at Miami, Fla., spoke to the congregation at the close of the conference year, which has just begun, and said he was greatly pleased that a great and benevolent work which St. Paul's church was doing in Atlanta for the cause of Christ.

"We have a great church," he said, "probably the largest in Georgia, and through its organized and zealous work a great good is being accomplished for the kingdom of God. It is a perfect delight that the ensuing conference year will see this bridegroom of Christ doing a yet more grand and glorious work. I wish to call upon the members of this congregation to turn out in full force at the Wednesday and Friday prayer meetings as it does at the Sunday services. God is with us, and we know that we will be blessed in our work this year."

It was announced that a special committee had been appointed to carry out a plan for the "white gift." The plan is to secure the names of as many families as possible who will need help to bring joy and pleasure into their homes on Christmas. The pastor stated that the "white gift" movement was one in which all the members of the church should take part and give as freely as possible to bring gladness at the Christmas season to many who might otherwise have but little joy in their households.

"Our prospects are glorious," said the pastor, "and we have but to continue spiritually minded and to give as far as we are able of our income to help others."

The board of trustees installed is as follows:

C. W. Mangum, president; W. E. Adamson, vice president; J. K. Thrower, secretary; J. K. Polk, T. C. McDonald, G. W. Dyer, K. K. Kelley, A. B. Jay, J. T. Stewart.

The new stewards installed are: Dr. C. C. Aven, S. B. Bisaner, J. J. Blanks, C. T. Barfield, J. T. Browning, N. B. Brightwell, M. A. Beiter, C. C. Cothen, J. A. Crumley, M. G. Couch, J. L. Coleman, J. T. Collier, J. R. F. Coleman, M. Cauley, W. R. Coppedge, G. W. Dyer, J. M. Daniel, J. B. Dobson, D. R. Evans, J. W. Evans, Dr. M. F. Foster, H. D. Freeman, J. P. Gordon, S. R. Hay, J. S. Hill, J. F. Hamilton, W. E. Hope, J. B. Hooper, H. Ivy, A. J. Joy, A. P. Jordan, K. K. Kelley, J. L. Loftis, J. S. Little, E. Moers, C. W. Mangum, A. R. Marbut, J. T. McDonald, H. C. McEwen, J. H. McWhorter, E. J. Meiers, L. L. Umin, H. M. Patton, W. J. Preston, E. Powell, J. K. Polk, Dr. W. E. Quillian, J. W. Reaves, J. F. Smith, J. W. Starr, B. T. Sheridan, J. K. Shippey, S. S. Shepard, J. K. Thrower, E. C. Trussell, S. M. Taylor, J. D. Bailey, J. W. Waters, F. C. Woodall, W. E. Williams, J. Wright, F. J. Welborn.

At the close of the services three new members were received, two by letter and one by profession of faith.

WHAT COULD BE
A more useful "Christmas Gift" than a pair of Krypton Bifocals in mother's or father's frames? Ask Jno. L. Moore & Sons about them. Ionics. 48 North Broad street.—(adv.)

CHURCHES RAISE FUND TO FIGHT TUBERCULOSIS

Collections Taken Up to Aid Work by Practically Every Congregation in the City.

Members of the relief committee of the Anti-Tuberculosis association, of which Mrs. H. H. Hale is chairman, expect great results in caring for tuberculosis cases, as a result of the collections taken in Sunday in practically all church and Sunday school in Atlanta.

"It's impossible for us to estimate the amount," said Mrs. Hale Sunday night, "but we expect a large sum. I have never seen so much interest in the work in my connection with the association. Protestants, Catholics and Jews alike have made much interest in the work as the white ones took up collections and distributed the badges we furnished.

The little red crosses with the double arm—the sign of a fight against tuberculosis—were distributed all over Atlanta. Not merely from the money raised, but from the interest aroused, do the women working for the association expect great results.

"One Sunday school failed to get any of the badges until late," said Mrs. Hale. "And you never saw such a time as they had. There was interest everywhere in the work.

"One rather small Sunday school raised $17," added Mrs. Hale, "and that was in addition to what the church raised."

It was decided that the funds secured from the Sunday schools should go for the relief of the poor children of Atlanta suffering with tuberculosis and that the money raised by the churches would be used to aid the free clinic of the Anti-Tuberculosis association.

The relief will fill up on pie and cake and other rich pastries, and then sit around and wonder why we have stomach trouble, liver complaint, rheumatism, and so on.

"Another great source of health is work. Honest toil. I believe that it would be better off if you had nothing to do. Work is a most effective preventive and cure for divers diseases. Dr. Henry Van Dyke expresses our thought in poetry:

"This is the gospel of labor,
Ring it in every street.
The Lord of love came down from above
To live with the men who work.

"This is the rose he planted
Here in this thorn-cursed soil;
Heaven may be sweet with the perfect rest,
But the blessing of earth is toil.

The Value of a Smile.

"Finally, the cheerful sunny disposition is a perpetual health force in life. The smile is worth everything in combating disease. There should be sunlight streaming out through the windows of your soul even as there is sunlight streaming in through the windows of your house. The faith that is born of God, cheerful, courage, patience, perseverance—all these things are essential to final victory.

"It is a great fight, surely this warfare against disease is a religious warfare. The body is the temple of the soul. If we allow the temple to be defiled, we are not worthy disciplians. The strong body and the trained mind help to the building of the perfect character. The fight is surely worth while. It is a fight for Franer, for life in its physical, psychic, intellectual, and moral aspects. The women and children are enlisted. Shall we not do our part, help to decrease the amount of sickness and suffering and to increase the amount of health in this world? With the betterment of physical conditions there will be a correspondingly gratifying betterment of the world's moral health."

TWO BAPTIST CHURCHES IN MACON WILL COMBINE

Macon, Ga., December 7.—(Special.) The congregations of the Tabernacle Baptist and the Second Baptist churches today voted to consolidate their churches and erect one large and costly church at a location half way between the two churches, on Second street.

The plan met with the unanimous approval of the Tabernacle congregation, while that of Second street voted 54 to 37 in favor of it.

Committees will be named at once to proceed to carry out the plan of building the new church. Rev. T. F. Callaway, who was recently called to the Tabernacle from Second church, will act as pastor of both churches, until the merger is effected.

$3 IT'S IN THE SUCTION Bring This Ad
EVERSTICK SUCTION INDIAN
These prices include a 20-year guarantee. If we hurt you you need not pay us one cent.

Set of teeth (wholebone)	$5.00
Gold crown (22K)	3.00
Bridge work	3.00
Gold filling	.50
Painless extraction	.50

EASTERN PAINLESS DENTISTS
38½ Peachtree Near Walton
R. R. Fare Allowed 25 Miles

A Christmas Present You Will be Proud to Give

A Christmas Present Any One Will be Glad to Get

The Panama Canal By Frederic J. Haskin

Get One for Mere Cost See Coupon in This Issue

MONDAY SPECIAL SALE
Ladies' Watches Complete With Chatelaine Pins, $10.00



8-Inch Cut Glass Berry Bowls $2.00
Odd Shaped Cut Glass Nappies $1.00
Oval Cut Glass Dishes $1.50

Sale Starts at Nine O'Clock

Fifty of these dainty watches, complete with Chatelaine pin to match, will be on sale today at the special price of $10.00.

The cases are Gold-filled, guaranted for 20 years. The cases are fitted with good 7-jewel Swiss movements, sold under the regular guarantee given on all watches. The Chatelaine pins are Gold-filled.

The watches are shown in our South window.

The Cut Glass will be displayed in the window.

Mail orders will be filled if in stock when orders are received.

VISIT OUR NOVELTY ROOM

Our Novelty Room is headquarters for inexpensive articles which make appropriate and lasting Christmas gifts.

WRITE FOR CATALOGUE.

A postal request will bring you a copy of our 160-page illustrated catalogue. Mail orders shipped prepaid. Safe delivery and satisfaction guaranteed.

MAIER & BERKELE, Inc.
GOLD AND SILVERSMITHS
Established 1887 31-33 Whitehall Street Atlanta, Ga.

Cloud-Stanford's
Reorganization Sale Prices

Right now is the time to supply your needs, while the stock is large, the weather cold and the prices materially reduced.

$20.00	Suits and Overcoats		$14.50
22.50	"	"	16.50
25.00	"	"	18.50
27.50	"	"	20.50
30.00	"	"	22.50
32.50	"	"	24.50
35.00	"	"	26.50
37.50	"	"	28.50
40.00	"	"	29.50
45.00	"	"	33.50
50.00	"	"	37.50
55.00	Overcoats		41.50
60.00	"		44.50
65.00	"		48.50
75.00	"		56.50

Cloud-Stanford Co.
61 Peachtree Street

The basketball season is now in full blast. But for those winter league baseball meetings, the great indoor sport would be entitled to the undivided attention of the sporting public.

BASKETBALL AND WINTER MEETINGS PREVAIL

Edited by DICK JEMISON

WHIFFS

Worth Adopting.

THE SUGGESTION made by some one that when the S. I. A. A. meets in Jacksonville a one year rule, requiring all athletes to be a resident at the college one year before being permitted to play in any branch of sports is worthy of adoption. This would prohibit any "ringing," as the ringer type of player is not usually the student who bonafide athletics are and would not spend a year at school awaiting a chance to play football or any other sport. We hope the S. I. A. A. will adopt this.

Work Hardship.

THIS WILL work too big a hardship, would be the contention of some of the colleges, but it would, only for the first year or two. But the hardship would be worth while, for this reason: Suppose a promising prep star enters a school. He cannot play the first year, except on the scrubs. But as a member of the scrubs, he would learn the school's coaching system and when permitted to play the following year, he would be a better man, in reality an experienced man.

Are Knocking.

NOTRE DAME is knocking at the door of the "Big Nine" for admittance. A cartoonist in a Chicago paper recently portrayed this in a splendid manner. Notre Dame, pictured as a powerful player was knocking at the conference door, with a few Western Big Nine inside, huddled up, shivering with fear as to his entrance. That just about the effect their entrance would have. The monopoly of Chicago, Minnesota and Wisconsin will be broken up by this strong team, especially if they have any more Dorizas or Eichenlaubs.

Splendid Choice.

THE ELECTION of Alf McDonald to captain the Yellow Jackets of 1914 was a splendid move on the part of the players. He was the logical man for the place by reason of his being the oldest man in point of service on the team. But, too, Mac is one of the brainiest football players on the squad and his election as captain will mean a lot in hard-fought games next season.

Georgia and Tech.

GEORGIA loses eight men from her football squad, while Tech loses but four. Both had a wealth of new material on hand that needed developing and when the game sounds again next fall, they ought to open the season with about even prospects, though we would be inclined to favor the Jackets a trifle, in view of the splendid indigible men she has that will be eligible next season.

Open Game Success.

THE SUCCESS of the open game was never better demonstrated than in the showing of two teams during the past campaign. The Notre Dame eleven had the most open game of any team in the country and they played every game that would play them and won every game. Among the strong teams they defeated were every team in the middle west, the Navy, the Army and the University of Texas. The success of the Irish can be largely be attributed to what they learned from the Notre Dame game. They used Notre Dame tactics although outplayed in every department of straight football by the Navy, their open game brought the results.

Bear Watching.

CORNELL is one eleven that will bear considerable watching in the east next season. Dr. Sharpe has worked up the personel of the team splendidly until he has them fighting, something that Cornel elevens have usually been lacking in since Glenn Warner left there. The Red and White will make it interesting for every team they play in 1914.

We Should Worry

A SPLENDID first baseman is about to be destroyed. Duke Hoblitzel, the star first-sacker of the Cincinnati Reds is asking for the world's series money there. We should worry if Dick wants to bite off more than he can chew and if his all around play in that as effective next season as it was last, we desire to mention to him that we warned him.

Muchly Managed.

TOO MANY cooks spoil the broth, is an old and true saying, and if the owners if the New Orleans baseball club is careful, their ball club is going to be in that very same predicament in 1914. Johnny Dooley is to be manager, business end, Charley starr the playing end, Kid Elberfeld is to be the assistant manager, Charley Frank is going to supervise the entire bunch, but the results can be imagined in advance.

SOUTHERN LEAGUE MEETS NEXT WEEK

Annual Winter Meeting Is Scheduled for the Ansley Hotel One Week From Today—Quiet Certain.

The annual meeting of the Southern league will be held in Atlanta one week from today, at the Ansley hotel, with a brilliant and elaborate banquet scheduled for Friday night.

Nothing sensational is promised for the meeting. Everything is quiet and serene. No squabbles between club owners seem possible at this writing, and the most uninteresting meeting ever held seems certain.

The appointing of the schedule committee and the selection of the opening dates and in what cities the games will be played will be the most momentous question to be discussed.

The salary and player limits in vogue last season worked so well that they will probably be adopted for use during the coming campaign without any changes.

Umpire Changes.

There will be some wholesale changes in the umpire staff. This is certain. Many of the judges of play used last season fell in disfavor throughout the entire league, some of them will be protested unanimously and new umpires will take their places.

There are several men who will apply for positions on the staff, and their applications will probably be considered at this time.

The Montgomery-Little Rock controversy will no doubt come up again. Montgomery's franchise has been in the balance for the past two seasons, and Little Rock for the last eight, or them will be protested unanimously and new umpires will take their places.

There are several men who will apply for positions on the staff, and their applications will probably be considered at this time.

The Montgomery-Little Rock controversy will no doubt come up again. Montgomery's franchise has been in the balance for the past two seasons, and Little Rock for the last eight, or the balance for the past two seasons, and Little Rock for the last eight, or return to the fold. There may be some developments regarding this.

There may be a little swapping of players at the meeting, though rather than ratifying the deals already under way, there is little likelihood of any extensive trades.

The league club will have the visiting magnates as their guests at the banquet. Elaborate and appropriate decorations will be arranged for the occasion.

CHATTANOOGA FIVE HERE ON SATURDAY

Tigers, Champions of East Tennessee, Will Meet Atlanta Athletic Club Basketball Team.

The Chattanooga Tigers, champion basketball players of East Tennessee, will be the opponents on the Atlanta Athletic club in the second game on the season Saturday night.

The Tigers defeated every team in East Tennessee last season, and went through the entire season without a defeat. They have been at work for quite a while this season and are now in excellent condition.

It is the first time that a Chattanooga basketball team has played in Atlanta and the result of the game will be watched with interest in the rivalry between Atlanta and Chattanooga in both baseball and football.

PREP CROSS-COUNTRY RUN THIS AFTERNOON

Starting at 3:30 this afternoon, the annual cross country run of the local prep schools will be held.

The course is as follows: Starting at Baker street, along Spring street to Fourteenth and return. The distance of the course is 2.18 miles.

The teams that have entered so far are Boys' high, Marist college, G. M. A. and Peacock-Fleet. Each team will be composed of ten men.

While the officials of the race have not as yet been announced, it is generally understood that the members of the faculties of the various schools, that have teams entered, will act.

WHO WON SIX-DAY RACES IN THE YEARS GONE BY

With the fifteenth annual six-day race now being run, the winners in all the previous races might be of interest to fandom. Here they are:

1899—Miller-Walthour.
1900—Elkes-McFarland.
1901—Walthour-McFarland.
1902—Leander-Krebs.
1903—Walthour-Monroe
1904—Root-Dorlan.
1905—Root-Fogler.
1906—Root-Fogler.
1907—Rutt-Root.
1908—McFarland-Moran.
1909—Rutt-Grenda.
1910—Root-Moran.
1911—Fogler-Clarke.
1912—Fogler-Rutt.

CUBS WORKED TWIRLERS FOR MOST FREE PASSES

The Chicago Cubs were the most patient waiters of any of the clubs in the National league during the past season, the opposing twirlers distributing passes on balls to the men of Johnny Evers in 155 games.

Here are the figures:

Teams.	No. Games.	Balls.	Bases Games.	Pct.
Chicago	155	464	3.12	
Boston	154	488	3.17	
St. Louis	154	513	3.33	
Cincinnati	154	518	3.34	
New York	154	444	3.45	
Pittsburg	155	291	2.22	
Philadelphia	154	291	2.22	
Brooklyn	152	291	2.38	

EVERS FANNED LEAST.

Cub Chieftain Whiffed Breeze But Fourteen Times.

Johnny Evers, manager of the Chicago Cubs, showed a splendid eye at the plate during the season just closed, whiffing but 14 times in 136 games.

Killifer, of the Phillies, was next, seventeen times in 120 games and Herzog, of New York, but twelve times in ninety-six games.

BESCHER BEST WAITER.

Reds' Outfielder Gets 94 Bases on Balls During Season.

Bob Bescher, the speed merchant of the Cincinnati Reds, was the best waiter in the National league last season, working the twirlers for ninety-four bases on balls in 141 games.

Miller Huggins' average was better, however, as he secured ninety-two free tickets in 121 games. Leach, of Chicago, was third with 77 in 121 games.

Southern Prep School Champions



Sewanee, Tenn., December 7.—(Special.)—The Sewanee Military academy has just closed one of the most successful football seasons in its history, and has the direct claim to the southern preparatory championship which cannot be disputed by any team in the south.

The season began well for the academy boys, and from the outlook then it seemed that there would be a wonderful machine for a prep school. They began their season with a victory over the strong Marion County high school, and then the following Saturday in Chattanooga they defeated Tennessee Military academy by the close score of 12 to 12.

Later in the season they tied the strong team of the Christian Brothers college in Memphis. Finally, on Thanksgiving morning they beat the Vanderbilt Reserves 21 to 0. This final victory gives the young Tigers a good claim to the championship, for in Tennessee, Castle Heights is always one of the strongest contenders, and this team defeated Morgan, another contender for the flag. Castle Heights was beaten by the Vanderbilt Reserves 28 to 3, so it appears that Sewanee has the edge.

The Vanderbilt team played Wilson Collins, last year's all-southern high school back, although he had been protested by S. M. A., Collins was the only man that could gain any ground on the young Tigers, and made two of the touchdowns, and was responsible for the third, which goes to show that Collins had a mighty strong defense in Georgia, S. M. A. also has a clean slate for she defeated Columbia Military academy, 28 to 0, which team defeated G. M. C. for the state championship. Doing it out in this manner, it can readily be seen that another prep school has a more direct claim to the championship than Sewanee Military academy.

The success of the team is directly responsible to the excellent coaching it received. Its head coach was Mr. Coy, of Miami, who played a strong game at half for the Oxford team. Vanderbilt Reserves, 21; Sewanee, 0. He was line coach, and was assisted by Anderson, a former Sewanee player.

However, the team, as a whole, was a heavy one, averaging 152 pounds. The line averaged, from tackle to tackle, 168 pounds, while the whole line marked up 169 pounds. The backfield averaged 152 pounds. Injuries prevented some of the best men to participate in some of the games. Scott at half, was injured in Chattanooga, and his loss was keenly felt, for with his mate was filled by Duncan, who was pulled out of the line to fill. The Atlanta Constitution, after the Riverside game, said that Duncan was one of the best fullbacks in the south. He had a mighty strong defense stellar ball in the backfield, being especially apt in forward passing, which seemed to be the best play of the team.

Captain Rowe, as tackle, must also receive much praise for his leadership and consistent playing.

Below are the scores of the games the academy has played:

October 2—S. M. A., 13; Marion County high school, 0.

October 10—S. M. A., 61; Fitzgeral Clark Hall, 0.

October 18—S. M. A., 13; Tennessee Military institute, 12.

November 1—S. M. A., 54; Baylor school, 0.

November 15—S. M. A., 13; Christian Brothers college 13.

November 22—S. M. A., 25; Riverside Military academy, 0.

November 27—S. M. A., 21; Vanderbilt Reserves 20.

HARVARD OFFERS GAME TO CHICAGO

Report Published in Western City Says Contest May Be Played on October 31.

Pinehurst, N. C., December 7.—A. A. Stagg, director of physical culture and athletics at Chicago university, today said that the possibility of Harvard and Chicago meeting on the gridiron next year still is a matter of conjecture. Stagg, who recently received from Harvard, Mr. Stagg said, had been referred to Coach Halsey, of Chicago university. He added that President Hadley would also call a meeting of the university's athletic board in the near future to take action upon what he described as Harvard's challenge. Mr. Stagg declined to further discuss the matter until the action of the athletic board is made known. He said that he would return to Chicago January 5.

Chicago, December 7.—Neither confirmation nor denial could be obtained today from Harvard officials regarding a report that Harvard had opened the way for a football game with the University of Chicago. W. Parker, graduate manager of athletics, and G. F. Plympton, under-graduate manager, declined to discuss the matter. "We can say nothing definite. It was the only comment either man would make.

Among some of the followers of the Crimson athletes it was suggested that such a contest might end the hitherto of critics who thought Harvard's schedule this year too easy.

In view of agitation against lengthening the football season, the belief was expressed here in Chicago was taken on, one at least of Harvard's opponents of last season would be dropped.

QUERIES ANSWERED

Under this head the sporting editor will endeavor to answer all questions pertaining to all branches of sports.

Dick Jemison, Sporting Editor The Constitution: Who do you think is the best all-around halfback that has played football in the south the last two or three years?

Lewis Hardage, of Vanderbilt. A. F.

CLEVER BILLIARDISTS WILL PLAY ON TUESDAY

W. W. King and Bertha May, the king and queen of pocket billiards, will play at the Atlanta Y. M. C. A. club on Tuesday and Thursday nights. The couple will also demonstrate fancy shots, and it is expected that a large audience will greet them during their engagement in this city.

PLAYING POSITIONS MAKE NO DIFFERENCE IN NAMING CAPTAINS

New York, December 7.—With captains elected for a number of the leading college football teams for next year, there appears to be little preference in the awarding of leadership, so far as playing positions are concerned. The returns from twenty-four colleges and universities of the east and west show that thirteen captains have been selected from backfields and eleven from the line. Of this number, seven were halfbacks, four quarterbacks, four centers, four tackles, two guards, two fullbacks and one end.

CHRISTMAS GLASSES

Keep in mind that pair of solid gold glasses for father and mother. C. K. Hawkes Co., Opticians, 14 Whitehall street.—(adv.)

"BIG SIX" AGAIN KING OF NATIONAL PITCHERS

Babe Adams' Record Is Nearest Approach to That of Peerless Matty.

New York, December 7.—Christy Mathewson, premier pitcher of the champion Giants and for years one of the stars of baseball, heads the list of National league pitchers in the official averages for the 1913 season, made public tonight.

The New York twirler pitched, in forty games, and his record of victories and defeats is the best he ever had. The league leader's record is not calculated upon his percentage of victories, however, but upon the number of games finally the same as that used in compiling the American league averages this year, based upon the average of 2.50 earned runs per game, prevailed. The list shows that 76 earned runs were scored off Mathewson, an average of 2.06 the game.

Babe Adams, of Pittsburg, made the nearest approach to this record. He pitched 211 and 1-3 innings and the 71 runs earned off his delivery averaged 2.12 to the game.

Tesreau and Demaree, of New York, are close up, standing third and fourth in the list, with 2.17 and 2.21, respectively.

The highest strikout record of 168 is held by Seaton, of Philadelphia; Tesreau, of the New York team, is second with 167. Seaton also gave the most bases and balls in the league, 99, while Rudolph, of Boston, is the most baitsmen—12.

Alexander, of Philadelphia, is the shutout king, having whitewashed his opponents seven times.

The club record show that the Chicagos this year fanned the least number of passes by opposing pitchers, a total of 841, or an average of 5.57 to the game. New York's 444 with the least number of strikeouts charged against its pitchers having fanned a game average of 3.21. Of individuals, Alexander, Philadelphia, received the greatest number of bases on balls—94 in 141 games—while Huggins, of St. Louis, got 92 in 121 games. Johnny Evers, the Chicago captain, struck out but 14 times in 136 games, his percentage of strikeouts being the smallest in the league.

PEACE DOVE HOVERING OVER NATIONAL MEET

There Is Little Chance of Lively Scrap, According to the Dope.

New York, December 7.—So much has been done in the matter of smoothing the pathway of the National league magnates that on the eve of their annual meeting, which opens tomorrow every expectation is that harmony will prevail during their sessions. The question of the presidency has annually been something of a stumbling block, but this year everything seems to have been settled before the meeting convenes, that John K. Tener, governor of Pennsylvania, shall be elected to succeed Thomas J. Lynch.

Governor Tener, who may attend the meeting, probably will be elected for a term of four or five years, at a salary of $15,000 or $16,000 a year. His incumbency of the office for the first time will be during 1914, however, inasmuch as his term as governor does not expire until 1915; but the understanding is that he is to be consulted freely on matters of policy, although the actual work of the position is to be taken care of by Secretary John A. Heydler.

The magnates have several subjects of interest demanding their attention when they meet Tuesday afternoon. There likely to be some discussion as to certain of the demands of the Players' fraternity for changes in contracts, in rules of the game and in other phases of the relations of players and club owners. The latter is expected to decide, however, to leave the problem for the National commission to settle in behalf of both the major leagues. Several minor changes in the playing rules are on the card for discussion.

Baseball circles expect the meeting will be productive of important deals for players. The field of Joe Tinker's activity for next season may be one of the questions decided, while a trade or two affecting the New York club is also looked for.

BIKE KINGS START THEIR LONG GRIND

Bobby Walthour, of Atlanta, Is Paired With Elmer Collins, of Lynn, Mass., in Six-Day Rce.

New York, December 8.—The annual six-day bicycle race was begun at 12:01 o'clock this morning in Madison Square Garden. Seventeen teams started, and at the end of the first mile, completed in 2:07 1-5, Peter Drobach, of the Germania Schuetzen team of Drobach and Halstead, was leading the bunched field.

This is the twenty-first race of the kind to be held in the big amphitheater.

While many entrants for this year's grind have taken part in previous races here, there are several new names on the list, and never before has the makeup of the team been so marked international in character. Last year Rutt and Fogler, the winning team, covered only 2,661 miles, five laps, far behind the record of 2,731 miles, one lap, made by McFarland and Moran in 1908. Following is the list of teams:

Jersey Skeeters—Peter Drobach, Germania, and Alfred Halstead, Sacramento, Cal.

International—Edward F. Root, New York; Reggie McNamara, Australia.

Australian-Americans—Alfred Goullet, Australia; Jap Fogler, New York.

Newark—Fred Hill, Newark, N. J.; Matty Ryan, Newark, N. J.

German—Willy Appelhaus, Germany; Herman Packebusch, Germany.

French—Andre Perchicot, France; Petit Breton, France.

Motor Chasers—Elmer Collins, Lynn, Mass.; Bobby Walthour, Atlanta, Ga.

Danish—Norman Anderson, Denmark; Normal Hansen, Copenhagen.

Irish Melbourne—Jack Francis Moran, Chelsea, Mass.; Alfred Grenda, Tasmania.

FIELD TRIALS OPEN NEAR MONTGOMERY

Montgomery, Ala., December 7.—Verification of nominations and drawing for the annual derby of the Southern Field Trial club, which opens at Catchetche, 7 miles below this city, tomorrow morning, assembled here tonight before one of the largest crowds assembled for such purpose since the association was organized six years ago.

The drawings resulted as follows:

Derby for pups with Glanzman: Happy Medium with Willie J.; Lady Medium with Whitestone; Dixie Rose with Miss Helen with Frank's Rambler; Big Boy Jones with Dandy Dan; Trix Dick with Manitoba Rapp's Ferris; Master Hugh with Pat Patrick; George Lee with Letchatchie; Blossom with Whitestone's Beauty.

Arrangements was made tonight that the National Field Trials association would hold its annual meeting on the Letchatchie course beginning December 15. Many of the most famous dogs in the United States and Canada will be entered.

MORSE TO RETAIN JOB.

Brunswick Baseball Association Meets Tuesday.

Brunswick, Ga., December 7.—(Special.)—The Brunswick Baseball association, of the Georgia State league, will hold its annual meeting on Tuesday night, at which new officers will be elected and plans formed for the coming season. The selection of a manager will also be discussed. It is more than probable that Whitey Morse will again be selected to head the local club.

Death of a "Forty-Niner."

Montreal, December 7.—News of the death of his father, Richard Whitestone Tully, at Sierra Madre, Cal., was received here by Richard Walton Tully, the playwright, on the eve of the production of his new play, "Omar, the Tentmaker." Richard Whitestone Tully was one of the picturesque figures of the early days in California. Arriving there when a young man as a "forty-niner," he accumulated a fortune in mining. He was 78 years old.

Strongest College Athlete To Play on 1914 Penn Team; Is Also Splendid Grappler

6-FOOT PAPER WEIGHT LATEST BOXING FREAK

New York, December 7.—Jimmy Dime, the only manager who has a larger stable of boxers than Dan Morgan, has unearthed a genuine wonder. Dime's discovery stands six feet four inches in his fighting shoes and weighs—no, not 200, not 200—but a shade over 100, or to be exact, 105 pounds. He is known as Slats. Slats has had his picture taken in fighting costume and the result, while scarcely visible to the naked eye, resembles a crack in the plate.

Dime believes that with the aid of his height and reach, Slats will have no trouble annexing the paperweight championship. He packs a regular punch, but it is said that his main difficulty is to avoid stepping on his midget opponents and thereby losing on a foul.

Philadelphia, December 7.—Mike Dorizas, the Greek athlete, who is a sophomore at the University of Pennsylvania, is the strongest man the college world ever has known and his performances on the track and in field exceeds by 500 points that of the strongest man in any college.

Dorizas can speak four languages fluently, he understands three fairly well, and can make his way in two others. He weighs 250 pounds and is as lithe as a panther. He is one of the most popular under-graduates ever in attendance at the lectures at Pennsylvania, for his genial good nature is evident in his smiling countenance. The smallest freshman in college does not hesitate to lock arms with him and start to haul, for he knows Mike is playful, and deals lightly with smaller foemen.

Great Wrestler.

The Greek is a great wrestler of Graeco-Roman style, and he is also doing the American style swiftly. He is a crack with the discus, winning in Olympic games at the Greek style, standing second in the free style. He holds the prep record and still holds the stone-throw mark.

George H. Brooke thinks so well of him that he intends to teach him football and Dorizas prophesies that he was still leave a name in football that will long be remembered. He intends to play him in the line, at center, tackle or guard, next season, and his opponents have a mammoth to meet. He will go down in history along with Germany Schultz, of Michigan; Pat Overfield, of Pennsylvania, and Bob Pierce, of Carlisle, if he learns as much as a big man who could play great game for the entire time of p

Enter Championships.

Dorizas intends to enter the intercollegiate wrestling championships, and if any one throws him it will be a surprise of the collegiate world. The day he spends about one hour on the mat, and Emil Beck, the old banner champion, says that with training and a knowledge of "holds" he would be willing to stake his reputation Dorizas throwing any man in the world. Beck does not bar Frank Gotch, American and world's champion.

Dorizas' strength record, that has been approached by any other rival, is as follows:

Total Strength Test—1,774 (world record).
Legs—680 kilograms.
Back—270 kilograms.
Arm Extensors—320 kilograms.
Chest—144 kilos.
Grip—Left, 52.
Chest—Two feet four inches.
Calf—13 inches.

A note should be made of the fact that his thigh is the largest part of the girth of the average freshman, particularly those who are inclined to be plump. They also are stated by Dorizas can be expected to for his a grip is much lower than he recently displayed in a trial in private and his back lift is lower than he did in same trial.

SOME 1914 FOOTBALL CAPTAINS

CAPTAIN—	COLLEGE—	POSITION—
McDonald	Tech	Halfbac
Paddock	Georgia	Quarterbac
Robinson	Auburn	Ta
Sisk	Vanderbilt	Fullbac
Tolley	Sewanee	Quarterbac
LeConte	B. H. S.	En
Weston	T. H. S.	Halfbac
Bell	Gordon	Tackl
Talbott	Yale	Tackl
Hillebrand	Princeton	Tackl
Young	Pennsylvania	Fullbac
Prichard	Army	Quarterbac
Des Jardien	Chicago	Cent
Mathewson	Minnesota	Quarte
Chapman	Illinois	Tackl
Towle	Nebraska	Quarte
Gooch	Virginia	Quarte

AT THE THEATERS

Robert Hilliard.

(At the Atlanta.)

Beginning tonight at 8:15 o'clock Robert Hilliard, the noted actor, will open an engagement of three nights and a Wednesday matinee at the Atlanta, in "Argyle Case." The play is from the pen of William J. Burns' detective fame. It scored a big success with the New York cast of players, and with Mr. Hilliard in the leading role by Atlanta theatergoers. Mr. Hilliard is well remembered as having played "A Fool There Was" as the Orpheum and making a hit over the head of Atlanta. In this present play he is as certain to please as in that case.

"Fine Feathers."

(At the Atlanta.)

The seat sale for the favorable engagement of "Fine Feathers" at the Atlanta theater, with its original all-star cast, will begin at the Atlanta theater this morning. The engagement is for three nights and a matinee performance on Saturday. In spite of the fact that several companies are presenting "Fine Feathers" on the road, many playgoers are likely to doubt the authenticity of an announcement that the original all-star cast is to be seen here, as is evidenced by the rapid-fire sale of seats at the theater. New York, and the Cort theater, Chicago, have been running "Fine Feathers" for the last eight months to almost remarkable acts everywhere. The cast includes such famous stars as Wilton Lackaye, Robert Warwick, Miss Pitman, Rose Coghlan, Lolita Robertson and Lodia Conger, all acting in the same play on the same stage.

Columbia Theater.

The best show of the season is on at the Columbia theater this week beginning with matinee today at 2 o'clock. Charlie Gramlich and Jimmie Sullivan Lucky" at the attraction. Mr. Gramlich-Hall is a favorite here, having made a very successful hit with musical numbers, many of which have since been used on Broadway. The cast has been greatly enlarged, and the company now has the highest salaried women on the road. The olio will comprise four of the best vaudeville numbers secured this season. All in all, the management promises the best show of the season.

"Over the Sea."

(At the Bijou.)

The usual big Monday night crowds are reserving their seats for tonight's production of "Over the Sea," which will be presented for the first time in Atlanta by the Jewell Keiley company. The scenes of the play are laid in England and in Australia, and the story is one of intense heart interest, containing the usual emotions, and with a romantic love story that will be very pleasing to the feminine portion of the audience. Elaborate preparations have been made for the opening last week and carpenters and scenic artists have provided a splendid stage production. The entire strength of the company will be represented in the cast, Vernon Wallace, Joseph Vail, Earl Higley, Oscar Boss, T. C. McDonough, Lillian Douglas, Lucille Somers and Miss Rose Rossi will all have splendid parts. The usual matinee performances to be one of the most successful of the season.

"A Butterfly on the Wheel."

(At the Lyric.)

The success of two continents, "A Butterfly on the Wheel," with America's gifted actress, Ruth Chatterton, is announced for an engagement at the Lyric theater, beginning tonight. The play was written and produced in London, where it ran for an entire season and was then transplanted to New York, where it duplicated its phenomenal success. The reason why Ethel Barrymore and Ruth Chatterton, the two leading exponents of the "new drama" in this country, have been selected to present this play is because it is the first time that the two have been seen in the same play. Miss Barrymore has been the star of "Our Mrs. McChesney" and "Mid-Channel," and Miss Chatterton has been the star of "Daddy Long Legs" and "Moonlight Blossom." Both of these plays have been seen in Atlanta. "A Butterfly on the Wheel" is a story of the divorce court, and is a powerful drama of the emotions.

Keith Vaudeville.

(At the Forsyth.)

Yvette, the sensational whirlwind violinist and dancer, direct from real triumphs in Paris, and in several cities in the United States, where she has appeared since her arrival from abroad, will be the special feature of the bill at the Keith Vaudeville theater this week. A combination of ten clever youngsters from the land of Bon Ton, Hippodrome, will do some novelties that will be of real interest, and will be the special features of the bill. The Nichol Sisters, "The Kentucky Belles," will present their right famous specialty guaranteed to win one of the laughing hits and Goldsmith and Hoppe will show a new idea in musical comedy. Hilda Hawthorne will do exceptionally clever acrobatic dancers, the Four Eldridge and Barlow, in a comedy feature will add to the strength of the offering.

WITH THE MOVIES

The Alamo No. 1.

The big picture at the Alamo No.1 today will be a "Stage Struck Sheriff," a two reel production of Jerry's Mother-in-Law." It is a pretty production with an all star cast including such famous actors as Sidney Drew, Mrs. Sidney Drew, Jane Price and Jack Lytton. In addition to this picture an Edison comedy entitled "The Manicure Girl" will also be shown. It tells how a pretty manicure girl in a high society shop instigates the love affairs and helps smooth out the course of true love for some people. A young man named Jack is madly in love with another girl and his efforts to convince manager to show up his rival in series of ridiculous situations.

The Alamo No. 2.

In response to the openly expressed desire of Atlanta motion picture theater patrons the management of the Alamo No. 2 has decided to retain both Auriema and the Monarch orchestra for another week's engagement. These two high-class, polite vaudeville features will be presented here with the Alamo No. 2 with enthusiastic crowds day and night. The bill for the week will be a stinging one, and the most remarkable acts ever seen on any stage in Atlanta will be here. Among the features presented here will be the Asiatan dreams, are the administration of Sil. The three pictures for today are as follows: The Capturing of David Dunne." Biograph picture. "The Strike" is a splendid and beautiful Vitagraph picture entitled "Mid Nature's Children." "Pathe's Weekly" deals with modern labor problems and will be of particular interest to all.

The Vaudette.

High-class drama and mirth-provoking comedy will have a place side by side on the program at the Vaudette today. A series of pictures for the day will be a strong feature, and the Strike" is the first picture. A one reel comedy entitled "For Another's Crime," the efforts of a young man to help a friend in a dual role, assuming both characters in the scene secured by the camera trick. The story is that of two men who look exactly alike, but one is a thief and the other an honest gentleman, the latter is convicted of the crime of the former and is sentenced to jail. The story of the

WILSON TO CONFER WITH THE LEADERS ABOUT THE TRUSTS

Scope of the Anti-Combine Legislation to Be Decided This Week at the White House Conferences.

ANTI-TRUST MEASURES WILL PROBABLY BE FEW

And Effect Only the More Obviously Needed Reforms—Currency Measure Will Be Speedily Passed.

Washington, December 7.—President Wilson's views on trust legislation are to be sought this week by congressional leaders upon whom will fall the task of mapping out the anti-trust program for legislative action. The last week has developed a pronounced view among democratic members of the senate that the anti-trust acts of the present session of congress should be few and effect only the more obviously needed reforms in the field of combination and corporation activity.

While the president has announced his purpose to send a special trust message to congress in the near future, the scope of the communication has not yet been outlined. Chairman Clayton, of the house judiciary committee, will meet the president tomorrow and Chairman Newlands, of the senate interstate commerce committee, probably will have a conference with him later in the week.

Pushing the Currency Bill.

The demands of democratic leaders last week, for speedy action on the pending currency reform bill, have had a marked effect on the senate. Confident predictions are now made that the bill will pass that body before December 20; and that an adjustment of differences between senate and house can be reached shortly after that time.

Republican members have made it clear they do not want to be charged with delay of currency reform, and will not use obstructive tactics to effect the changes they want in the bill.

General legislation, which has been held in restraint throughout the special session of congress, broke over the barriers last week when a flooding every channel of congressional action. The house has before it during the coming week Alaskan railroad legislation; the Hensley "naval holiday" resolution, immigration regulation, high cost of living investigations, the lobby committee report and numerous other matters of compelling interest to that body. It is the hope of house leaders now that the senate will be able to complete the currency bill so that a two weeks' recess can be taken for the holidays.

Anti-Trust Legislation.

Advocates of anti-trust legislation in both houses expect to center attention upon a few bills early in the new year, and to put through several measures the need of which has been revealed by recent investigations and government prosecutions. It is believed these bills will cover only part of the field of trust regulation and will not attempt to carry out all the ideas considered necessary.

The president in his address to congress last week stated that the Sherman anti-trust law be left without alteration and that no new laws be made supplementary to it. Some of the leaders in the discussion of trust legislation in congress are now urging that business be allowed to readjust itself to the new banking conditions and that the country be given a chance to accept and reorganize business and finance under the new currency law before any changes bringing any general change in the regulation of control of corporations.

The early trust bills probably will be aimed at the abolition of the interlocking directorates and holding companies, and possibly at voting trusts and "fiscal agencies." Legislation strengthening the rights of minority stockholders also will be asked for, and attempts will be made to strengthen the Sherman law so as to get rid of the effect of the supreme court's decision that "reasonable" restraints of trade are now unlawful.

Trade Commission Is Asked.

These bills do not reach the reforms desired by the majority of those in the senate, who have been active in study of the trust question. It has become apparent that there will be strong effort there in this or the next session to create a trade or industrial commission similar to the interstate commerce commission, and with the broadest possible powers of control over all corporations doing interstate business.

Chairman Newlands favors the creation of an "interstate trade commission" as one of the most important steps toward thorough control of "big business." He has a bill that would give this commission general supervision over corporations, with power to make original investigations and report conditions to the attorney general for any necessary prosecutions. The commission would also carry out supreme court decisions dissolving convicted trusts.

Some Drastic Measures.

Some of the other bills now before the senate, however, go much further in the rigid control they would impose. The Bristow bill would give an industrial commission power to examine in advance whether corporation stock was "watered," whether its rates paid too much to the fiscal agents who financed it; whether its prices were unreasonable or its methods stifling competition illegal, and authority to keep out of interstate trade any corporations whose methods it did not approve.

Other bills, including those by Senators La Follette, Williams, Cummins, Clapp and others would impose rigid laws, defining illegal acts, specific restraints of trade, price-cutting methods to stifle competition, limit forms of over-capitalization, and would impose drastic penalties for the infraction of these laws. Many similar measures are before the house.

BILBO TO FACE COURT FOR SOLICITING BRIBES

Mississippi Lieutenant Governor and State Senator Hobbs to Be Tried Today.

Vicksburg, Miss., December 7.—When the cases of Lieutenant Governor Bilbo and State Senator G. S. Hobbs, charged with receiving and soliciting bribes, are called in the circuit court here tomorrow it is expected the defense will either announce that their cases have not been prepared or will ask for a change of venue.

Should a change of venue be not requested, it is believed an early trial date will be set.

Bilbo and Hobbs belong to a strong faction in Mississippi politics, and many of that faction regard Vicksburg as one of the strongholds of the opposing faction, while attorneys for Bilbo and Hobbs have not made known any of their plans, it would be no surprise if they asked that the trial take place in some other county. A request for change of venue doubtless would be bitterly fought.

It is said that other grand juries are making investigations of political affairs, and that indictments connecting the names of Bilbo and Hobbs with these investigations, Governor Brewer and others have been summoned to appear before the grand jury of Washington county at Greenville and others have been notified to appear before the Hinds county grand jury at Jackson.

Related to this is the investigation to be started this week by the legislature, to consist of a committee of five, inquiring into affairs at all state institutions. This committee will take up charges made by Hobbs and Bilbo that there is illuminating on the state capitol, and have a conference with him later in the week.

COTTON CROP FIGURES BY THE GOVERNMENT

Estimate Will Be Issued Next Friday—Ginning Report Today—Opinion Divided.

New Orleans, December 7.—This promises to be one of the most important weeks of the year in the history of cotton market. The big event will be the estimate of the total yield by the department of agriculture. This will be issued at 1 o'clock (New Orleans time) Friday afternoon. On Monday morning, at 9 o'clock, the census bureau will issue a report on the quantity of cotton ginned up to December 1. The latter report will, of course, be up to the first.

It is difficult to say what the consensus of opinion is in regard to Friday's report, because there is such a wide variance of opinion in regard to the crop. From the largest to the smallest of the private estimates there is a difference of two million bales. It is seldom that opinion has been so divided on the crop as it is this year. Some experts say the crop will turn out 16,700,000 bales, while there are others who do not look for more than 14,100,000 bales. The average of opinion seems to be around 14,300,000 bales.

It is probable that an estimate of 14,900,000 bales or under would cause a strong advance, while that in excess of 14,500,000 would cause a decline. Anything up to 14,750,000 bales probably would be considered bullish, although such figures would be subject to advance, because of the trading public's belief in the tendency of the agricultural department to underestimate the crop.

The estimate will be reckoned in 500-pound bales, gross weight, and will not include linters. The last estimate was 13,820,000 bales, and Bruhl's commercial crop figures were 14,167,000 bales; two years ago the estimate was 14,886,000 bales, and the commercial crop turned out 16,138,000; three years ago the estimate was 14,426,00 bales, and the commercial crop was 17,116,000.

The trade looks for a ginning report Monday morning of around 1,000,000 bales, perhaps slightly under. The figures will compare with 1,944,641 bales ginned up to December 1 last year, 12,816,897 five years ago and 10,139,712 three years ago.

BRYAN WILL SPEAK FOR FOREIGN MISSIONS

Kansas City, December 7.—William J. Bryan, secretary of state, and Dr. John R. Mott, who declined the appointment of minister to China, will address the convention of the student volunteer movement for foreign missions, which opens here Thursday and will last five days' session.

Five thousand students, representing 800 colleges and universities in the United States and Canada, will be delegates. Students from the Far East and Europe will attend.

The object of the movement is to obtain trained college men for foreign missionary service in a campaign to Christianize the world.

POOR GOVERNMENT PAY REPELS THE EXPERTS

Washington, December 7.—Poor pay in the government service is sending many scientific experts outside for employment, according to George Otis, director of the United States geological survey, in his address here to-day before public today.

Declaring that the government cannot hope to retain its well trained specialists so long as corporations offer far greater financial inducements, he said that the past four or five years forty-one geologists had left the government. The salaries they received from corporations averaged nearly two and one-half times the salaries paid them by the geological survey.

NEGROES ENTHUSE OVER Y. M. C. A.

Pastors Announce Mass Meeting Plans in 40 Negro Churches — Solid Support Pledged.

COMING LIKE GLACIER DOWN AUBURN AVENUE

These are a few of the unique expressions of the negro pastors following the enthusiastic meetings of Sunday:

"Old Wheat will be there 2,000 strong."—Rev. P. J. Bryant.

"Tell them Morris Brown is coming down Auburn avenue at 7 o'clock on the way to the auditorium, sweeping everything before it like a glacier."—Dr. W. A. Fountain.

"Mount Olive will be there, and will make a Mount Olive showing."—Rev. C. H. Young.

"Well may that old Auditorium wide open with our cheers and songs. You can count on Friendship Baptist to the limit."—Rev. E. R. Carter.

In forty negro churches of Atlanta yesterday, the pastors outlined to enthusiastic congregations the plans for the mammoth negro mass meeting which is to be held next Sunday night at the Auditorium-Armory in the interest of the $100,000 colored Young Men's Christian association fund.

It is estimated that fully 10,000 negroes will be present, and with the tremendous enthusiasm that is being worked up it will probably be one of the most remarkable meetings ever held in the history of the negro race.

Governor John M. Slaton, who is now in New York, is expected back before next Sunday, and he will be present for an address. Other speakers will be Marion M. Jackson, of the Men and Religion Forward Movement committee; Judge Nash R. Broyles, recorder; Dr. John E. White, pastor of the Second Baptist church; Rev. H. H. Proctor, of the First Congregational (white colored); Rev. W. O'Connell, of Gammon Theological seminary; Bishop W. H. Moses, of Knoxville, and Rev. N. James Bryan, pastor of the Wesley Street Baptist church, in order to expedite the final payment of funds to erect the proposed colored Young Men's Christian association building, which is raised among the negroes that night. They call it "my night."

"Stupendous" Says Bishop.

The most influential indorsement made in any church Sunday was that of Bishop Lucius H. Holsey, the African Methodist Episcopal church, in speaking at Allen temple, one of the largest Methodist churches of the city, at Clark and Fraser streets.

"The effort to be put forth at the Auditorium next Sunday night will be the greatest effort ever made by the colored people of Atlanta, and if success will be achieved," said Bishop Pilgrim. "If my old Shiloh church were not necessary, to hold the South Georgia conference at Thomasville, nothing could keep me from being present."

Rev. J. A. Rush, of the People's Methodist church on Gilmer street, make a strong appeal in behalf of the Y. M. C. A. movement. "Every man in this is one of the most important and stupendous efforts of many fifteen years of pastoral life in Atlanta," he said. "This movement is bigger than all the men and numbers, great in purpose, and unprecedented. It will be great in the spirit of giving. The young man who gives a dollar to himself or your brother, and he must be brought to a new sense of the true path by the influence of Christian environment, and his stronger brothers and sisters back of him, will be doing a splendid Y. M. C. A. to do this constructive work."—Rev. J. A. Rush.

White Pastors at Wheat Street.

The greatest services of the day were probably held at the Wheat Street Baptist church, at the corner of Auburn avenue and Old Wheat street. Three services of the meetings—morning, afternoon and night—in the auditorium mass meeting was announced and solid support pledged.

Dr. Dunbar Ogden, pastor of the Central Presbyterian church, spoke at the Wheat street church Sunday morning, urging the negroes to give their efforts whole-heartedly to the Y. M. C. A. movement. Dr. Ogden, Dr. H. A. Daniel, pastor of the Second Baptist, and many of the white pastors of the Sunday school, this service being combined with the announced mass meeting to be held on at Big Bethel. Rev. P. J. Bryant, pastor of the church, made a strong appeal for the movement, also, declaring that the Wheat Street congregation will attend 2,000 strong next Sunday night.

President W. A. Fountain, of Morris Brown college, made a strong and moving address in support of the movement.

Friendship Baptist, which is in the heart of all the churches in number and amount of subscriptions to the fund, was the scene of enthusiasm when addresses when the plans were announced. Rev. E. R. Carter, the pastor, said that the old Auditorium would be ripped wide open by cheers and cheers of next Sunday.

Cheers Will Wave.

"Allen Temple will be there under her church banner," declared Rev. H. H. Proctor, pastor of the church, and A. M. E. church, "and she will do her full duty in the making of subscriptions on that night."

Rev. C. Perry, the new pastor of Cosmopolitan A. M. E. church, who resides on Auburn avenue, declared: "Since taking up my pastorate here this week I have caught the spirit existing in all quarters, which augurs well for the future of the negro race in Atlanta. I am thoroughly in harmony with the Y. M. C. A. movement, and Cosmopolitan will be present by a large majority next Sunday night."

Rev. C. H. Young, pastor of Mount Olive Baptist church, made a strong appeal to his congregation to stand by this great movement of the churches in behalf of the boys and young men of his race.

Rev. C. Colelough, pastor of the Butler Street C. M. E. church, said: "This is a great opportunity for not only people than to us, of Atlanta, to help us accomplish a great building, but for the whole country. I believe that Atlanta are peculiarly in need of such a building as this, and I hope we will make a big success."

"The man or woman who is not interested in this movement is lacking that in himself or herself which is worth of character," said Rev. D. H. Sims, pastor of Morris Brown congregation. "It is the duty of every person to see to it, so far as he is able, that every life, and the Y. M. C. A. is one of the very best agencies that we have through this task."

Rev. S. F. Andrews, pastor of St. Paul's A. M. E. church, made a strong appeal to his congregation to stand in a body, and he said that the members of his church would render valuable financial aid.

WHITE HOUSE COUPLE SEEING LONDON SIGHTS

London, December 7.—Mr. and Mrs. Francis Bowes Sayre arrived in London early this morning. They were met by the American ambassador and Miss Page and drove to the ambassador's residence, where they will be guests during their stay in London.

Mr. and Mrs. Sayre, who are on their honeymoon, had a rough crossing on the steamship George Washington. During the first two days out a hurricane raged. The steamer reached Plymouth 12 hours late. The bridal couple, however, held to their original program and landed and came to London on a special boat train.

UNCLE SAM'S WORK FOR THE FARMERS

Secretary Houston Forecasts Reorganization of the Agricultural Department.

Washington, December 7.—Reorganization of the department of agriculture is foreshadowed in Secretary Houston's first annual report presented today to President Wilson. A plan to be submitted to congress in the fiscal estimates for 1916 proposes to carry out the work of the department in five or six main groups, such as research, regulation, rural organization, forest service, weather and regulation. Such a plan Secretary Houston believes will promote coordination.

Plans for redistricting the country for the enforcement of the pure food law are announced, and the secretary announces his intention to ask for authority to prepare amendments to the pure food law to improve the food supply, protect the public health and promote uniformity in food legislation.

Free distribution of seeds by congressmen is disapproved, and the secretary recommends. He would conduct in its stead a constructive work by growing and distributing new seeds and plants.

Rural Credits.

Conditions vary widely in the United States, says the report, because farmers do not equally need better credit. Agricultural experts in all sections are not similarly circumstanced. It contends that when all necessary allowance has been made for fundamental factors, it is probably clear that the rural communities are not as efficiently served as they should be by existing financial arrangements. The secretary believes there does not appear to be need for unique or special legislation to be followed by such legislation if any States, who is now in New York, is expected back before next Sunday, and he is to be present for an address. Other speakers will be Marion M. Jackson, of the Men and Religion Forward Movement committee; Judge Nash R. Broyles, recorder; Dr. John E. White, pastor of the Second Baptist church; Rev. H. H. Proctor, of the First Congregational (white colored); Rev. W. O'Connell, of Gammon Theological seminary; Bishop W. H. Moses, of Knoxville, and Rev. N. James Bryan, pastor of the Wesley Street Baptist church, in order to expedite the final payment of funds to erect the proposed colored Young Men's Christian association building, which is raised among the negroes that night. They call it "my night."

"Stupendous" Says Bishop.

The most influential indorsement made in any church Sunday was that of Bishop Lucius H. Holsey, the African Methodist Episcopal church, in speaking at Allen temple, one of the largest Methodist churches of the city, at Clark and Fraser streets.

"The effort to be put forth at the Auditorium next Sunday night will be the greatest effort ever made by the colored people of Atlanta, and if success will be achieved," said Bishop Pilgrim. "If my old Shiloh church were not necessary, to hold the South Georgia conference at Thomasville, nothing could keep me from being present."

Rev. J. A. Rush, of the People's Methodist church on Gilmer street, make a strong appeal in behalf of the Y. M. C. A. movement. "Every man in this is one of the most important and stupendous efforts of many fifteen years of pastoral life in Atlanta," he said. "This movement is bigger than all the men and numbers, great in purpose, and unprecedented. It will be great in the spirit of giving. The young man who gives a dollar to himself or your brother, and he must be brought to a new sense of the true path by the influence of Christian environment, and his stronger brothers and sisters back of him, will be doing a splendid Y. M. C. A. to do this constructive work."—Rev. J. A. Rush.

White Pastors at Wheat Street.

The greatest services of the day were probably held at the Wheat Street Baptist church, at the corner of Auburn avenue and Old Wheat street. Three services of the meetings—morning, afternoon and night—in the auditorium mass meeting was announced and solid support pledged.

Dr. Dunbar Ogden, pastor of the Central Presbyterian church, spoke at the Wheat street church Sunday morning, urging the negroes to give their efforts whole-heartedly to the Y. M. C. A. movement. Dr. H. A. Daniel, pastor of the Second Baptist, and many of the white pastors of the Sunday school, this service being combined with the announced mass meeting to be held on at Big Bethel. Rev. P. J. Bryant, pastor of the church, made a strong appeal for the movement, also, declaring that the Wheat Street congregation will attend 2,000 strong next Sunday night.

President W. A. Fountain, of Morris Brown college, made a strong and moving address in support of the movement.

Friendship Baptist, which is in the heart of all the churches in number and amount of subscriptions to the fund, was the scene of enthusiasm when addresses when the plans were announced. Rev. E. R. Carter, the pastor, said that the old Auditorium would be ripped wide open by cheers and cheers of next Sunday.

Cheers Will Wave.

"Allen Temple will be there under her church banner," declared Rev. H. H. Proctor, pastor of the church, and A. M. E. church, "and she will do her full duty in the making of subscriptions on that night."

Rev. C. Perry, the new pastor of Cosmopolitan A. M. E. church, who resides on Auburn avenue, declared: "Since taking up my pastorate here this week I have caught the spirit existing in all quarters, which augurs well for the future of the negro race in Atlanta. I am thoroughly in harmony with the Y. M. C. A. movement, and Cosmopolitan will be present by a large majority next Sunday night."

Rev. C. H. Young, pastor of Mount Olive Baptist church, made a strong appeal to his congregation to stand by this great movement of the churches in behalf of the boys and young men of his race.

Rev. C. Colelough, pastor of the Butler Street C. M. E. church, said: "This is a great opportunity for not only people than to us, of Atlanta, to help us accomplish a great building, but for the whole country. I believe that Atlanta are peculiarly in need of such a building as this, and I hope we will make a big success."

"The man or woman who is not interested in this movement is lacking that in himself or herself which is worth of character," said Rev. D. H. Sims, pastor of Morris Brown congregation. "It is the duty of every person to see to it, so far as he is able, that every life, and the Y. M. C. A. is one of the very best agencies that we have through this task."

Rev. S. F. Andrews, pastor of St. Paul's A. M. E. church, made a strong appeal to his congregation to stand in a body, and he said that the members of his church would render valuable financial aid.

WHITE HOUSE COUPLE SEEING LONDON SIGHTS

London, December 7.—Mr. and Mrs. Francis Bowes Sayre arrived in London early this morning. They were met by the American ambassador and Miss Page and drove to the ambassador's residence, where they will be guests during their stay in London.

Mr. and Mrs. Sayre, who are on their honeymoon, had a rough crossing on the steamship George Washington. During the first two days out a hurricane raged. The steamer reached Plymouth 12 hours late. The bridal couple, however, held to their original program and landed and came to London on a special boat train.

Farms *and* Farmers

Address all letters intended for this Department to Col. R. J. Redding Editor of Farms and Farmers Department, Griffin, Georgia

As a general rule this month is not a much account in relation to farm operations. At best, measured by the number of available days and neglected, the month-end week of hearty, frolic and feasting, that includes the holidays, is a week of walking than anything else—if he has a good plow. It is largely leg work, mere walking. He does not walk any further in plowing two acres a day than does the man with a one-horse plow doing one acre in a day. The handling of a two-horse plow at the turning points requires but very little more effort by the man than if he were handling a one-horse plow. As a matter of fact, when actually running, a well balanced two-horse plow requires less exertion of the arms and hands than does a one-horse plow—as my personal experience testifies.

I do not mean to intimate that the one-horse plow should be entirely abandoned. It has its place in farm work and will be conveniently used and placed entirely. It is needed for laying-by time, for shredding, for work in a small garden or patch, and for a host of uses, but the plow, and some other uses, perhaps.

The reasoning applies with more or less force to wagons, carts, harrows, cultivators and other machines and vehicles drawn or operated by horses. We may add that motor-machine motors—tractors they are called in the west—will surely, taking the place of draft animals and doubtless they have come, are coming, to stay.

Co-operation.

Farmers have not yet fully realized the power of co-operation. Many a one-horse farmer certainly cannot use to good advantage a two-horse implement. But he can either do that—by the day or for a few days, or better, he may join with a one-horse neighbor and the two horses be hitched and thus secure in large degree the benefit of a two-horse team. Better still, he may so improve his land that a two-horse plow may be used on the two mules. Indeed, a one-man farmer may use a two-horse farmer at the same time.

A suggestion: In some neighborhoods would it not be a good and perfectly practicable scheme for one man to purchase and operate for a given neighborhood, somewhat as grain-harvesting machine, shredding, silo-filling, etc., are done? One man owning the machines and harnesses and implements, and the needed motive power.

Motive Power of Stalls.

The small mules and horses, the one-horse implements, the one-horse plow, the long-rows, the long-snouted and long-tailed hoes, the long rows and each one hand-me-downs from the days of our grandfathers there, are now generally being relegated to the dead past.

Hog-killing Time.

I am afraid there are not very many neighborhoods in the south where hog killing will be in hearing distance of each other as they used to be in the days of yore. However, But this month and the first half of January cover the best season of the winter for the work. Get things ready and do the work the first quiet day that is cold enough for it to form the morning following the killing. Those who have had the luck to kill in the past probably know just how to do it. There is some little science even in scalding a hog. Have a large pot of water to boiling when the scalding water is at the temperature of 150 degrees or over.

Every Good Man Deserves a Job.---Constitution Want Ads Find Employers
Every GOOD EMPLOYER Deserves Good Help.---GOOD WORKERS Read These Ads

BUSINESS AND MAIL ORDER DIRECTORY

ARCHITECTURAL DRAWINGS.

OF all kinds, lettering, tracings, maps, patent drawings, plans and alterations. Dick Hurt, 202 Hurt Bldg. Ivy 4628.

ART AND PICTURES.

ELM O. WALKER is still in the picture frame business at 31 N. Pryor street. Ivy 2121.

ARTISTIC UPHOLSTERING.

ALL KINDS upholstering. Hill Mattress Co. Prices reasonable. Atlanta 3871.

AUCTION.

FURNITURE, household goods, office fixtures, and in fact, everything you want. JACOBS AUCTION CO.

51 DECATUR ST.
Near Kimball House Bell Phone 1424; Atlanta 2286.

ATLANTA TITLE GUARANTEE CO., Ground Floor, Equitable Building. Bell Phone Main 5478.

BRICK WORK.

GOING TO BUILD? We have enough left over to build a couple more houses; special price for quick trade. T. T. Pierce, 111 LaFrance St. Phone Ivy 7672-J.

BOOK AND JOB PRINTING.

ADVANCE PRINTING CO.
CUT PRICES for 10 days Ivy 7219.

CONCRETE PRODUCTS.

WE BUILD anything concrete. Send us your lawn vase to an apartment house. Metal vaults a specialty. Atlanta Concrete Co. 219 Austell building.

GUILFOYLE Rugs cleaned like new; also repairing and upholstering. W. M. Cox, 149 Auburn avenue. Ivy 4161-J.

Atlanta Oriental Rug & Cleaning Co. 9112 RUGS cleaned, $1.50 and up. Ivy 9471. Bell Phone Main 5027.

CIGARS

HAVA-LANTA CIGAR CO.
IS THE PLACE to get your holiday cigars, that are made in Atlanta. Atlanta phone 3014-B. 128 Whitehall st.

CLEANING, DYEING AND PRESSING.

FOR PRESSING, dyeing, altering, cleaning, see T. N. Wilburn. 166 Marietta st. 2783.

NORTH SIDE PRESSING CLUB. French and dry cleaning, pressing, altering and dyeing. First-class shoe shining and repairing parlor in connection. Atlanta phone 3026-A. J. H. Jones, Proprietor.

SO. PRYOR PRESSING CLUB
WE DO all kinds of cleaning and dyeing. Ladies' and gentlemen's fine garments a specialty. Main 2392-J.

EMPIRE PRESSING CLUB
FIRST-CLASS dry cleaning and pressing. Work called for and delivered. 115 E. Ellis. Atlanta 2782.

ALL KINDS pressing. Membership cards $1. Call Main 3182. Atlanta 6283-M. H. P. Moore, 242 Whitehall street.

CICERO FITZPATRICK PRESSING CLUB
CICERO FITZPATRICK PRESSING CLUB 81 PETERS ST. Bell Phone Main 1187.

Guarantee Dry Cleaning Co.
LUCIUS ZACHARY, Prop. We clean and press ladies' and gentlemen's fine garments. Express paid one way on out-of-town work. Main 787. Atlanta 3915-J.

HAVE your suits pressed at Norton's while you wait. 35c; work called for and delivered promptly. Membership $1.00 per month. Norton's Pressing Club, 104½ Whitehall St. Main 1810. All work guaranteed.

DRY CLEANING AND PRESSING. Work called for and delivered. Andrew Carter, 179 East Hunter street. Phone Atlanta 6147.

DRY CLEANING, PRESSING, ALTERING AND REPAIRING.
S. H. DOYL
70 South Pryor St. Main 71.

CLEANING, pressing and dyeing. Phone us and we will send wagon for your work. First-class work at lowest prices. All phone 6745-B. Dixie Pressing Club, 218 Bellwood.

HAVE your dyeing, cleaning and pressing done by men who believe in satisfaction on all our work. Simmons Cleaning Co., 134 Irwin st. Ivy 2910.

CHRISTMAS CIGARS.

LET me make your Christmas box cigars for you and your friends. Juan Fernandez, 4 South Forsyth street.

CONTRACTOR AND BUILDER.

IF YOU need a contractor, builder or expert roof man, call Chamberlain, Main 2415; Peters street, or phone Main 211. Repair work of all kinds well done; prices reasonable.

W. G. HOLDEN, CONTRACTOR, 801 EMPIRE LIFE BLDG. IVY 8. ATLANTA 5762. REMODELING, ALTERING AND REPAIRING GIVEN PROMPT ATTENTION.

WHEN in need of carpenter work, call J. A. Johnson, West 1218-J; estimates on all job work; prices reasonable.

DOLLS.

ATLANTA DOLL HOSPITAL
DOLLS needed. All parts furnished. 210 Luckie street.

For the Original Moncrief
FURNACE phone Moncrief Furnace Company, 129 Forsyth. Fryer and Gurley. Call for S. P. Moncrief or J. B. Lee.

ANDERSON BROS. & RICH,
818 EDGEWOOD AVE. BOTH PHONES.

DOCTORS.

MORRISON'S METHOD OF MANIPULATION
CURES all curable diseases quicker and cheaper than any other system known. Consultation and diagnosis free. 414 Kiser building.

FURNITURE REPAIRING

HIGH-CLASS FURNITURE repairing and caning. Carpet cleaning and laying. Carpet Works, 49 Elm st. R. R. Bacilon, Manager. Main 4421. Atlanta 2421.

FISH AND OYSTERS.

FOR Fresh fish and oysters, call E. W. Martin & Co. 61 S. Pryor. Bell ph.

FRESH MEATS AND FISH.

NORFOLK FISH CO. Fresh fish and oysters all the time. 210 Auburn. Atlanta 2681.

FRESH MEATS AND FISH.

J. A. Adamson, Fresh Meats, Fish and Oysters. 1756 Auburn ave. Both phones.

FEATHERS.

FEATHERS—All kinds of domestic feathers, live geese feathers a specialty, write or phone for samples and quotations. Atlanta Feather Co., Atlanta, Ga.

GARDENING.

DID you ever stop to consider that the most enjoyable part of your home is your lawn and gardens when properly planted with evergreens and shrubs? Also that flowers and berries every month of the year add more pleasure to the front of your home and taste? Consult me about your planting. C. O. Simonds, landscape gardener, tree surgery and contractor, formerly with Joseph Meehan & Sons, 19 years, 291 Peachtree st. Atlanta 6749.

HATTERS.

OLD HATS made new; satisfaction guaranteed. Mail orders given prompt attention. Acme Hatters, 20 E. Hunter street.

OTTO HAT CO.
Wool hats made to order and up.
24½ Whitehall St., Room No. 8.

HOME-MADE CANDY.

WITHROW'S CANDY KITCHEN
STOP! and sample our delicious home-made, hand-made candy. 72a Edgewood ave.

Heavy Hauling.

J. A. JOHNSON TRANSFER COMPANY.
GRADING and heavy hauling of all kinds. West 1298-J.

LOCK AND GUNSMITH.

KEYS MADE C. C. DOWNES,
Both Phones. Main 2146. Atlanta 2424. 29½ Marietta St.

JEWELERS AND OPTICIANS.

DUNAWAY BROS.
EXPERT watch repairing, satisfaction guaranteed. 6 Walton st. Just off Peachtree.

MESSENGER SERVICE.

MAIN 356 Quick, Reliable Messengers. ATLANTA 346
AMERICAN MESSENGER SERVICE.

(Continued in Next Column.)

BUSINESS AND MAIL ORDER DIRECTORY

MULTIGRAPHING.

MULTIGRAPHED
LETTERS PRINTED IN MASSE.
ENVELOPES ADDRESSED.
EAGLE MULTIGRAPHING CO.
8 North Forsyth St. Phone Main 1158.

MOTORCYCLES AN DSUPPLIES.

MOTORCYCLES, new and second-hand. Southern Motorcycle Co., 224 Peachtree st.

MOVING PICTURE NEWS.

ADVERTISING, the movies for results, issued Thursdays. We give theater tickets.

NEW RUBBER TIRES.

NEW RUBBER tires put on your baby's vehicle, carriage, repaired, repainted, reupholstered, while you wait. Atlanta Vehicle & Carriage Co., 219 Edgewood.

PECANS.

W. E. HARNWELL, JR., 217 Kiser bldg. Fancy paper shell pecans. Bell phone Ivy 2551-J.

PAINTS AND CREOSOTE.

MANUFACTURERS paint, high-grade paints, white lead and creosote stains. We make them; also varnish. Atlanta Paint Co., 57 Pryor and Lowry streets. Bell phone Ivy 2551-J. Atlanta 2551.

I DO ALL kinds of carpentering, work, building and repairing. Ivy 8471.

PACKING AND SHIPPING.
CAPITOL UPHOLSTERING and Carpet Co., 24 Capitol ave. Ivy 2138-J. Main 2138-J.

PLUMBING AND HEATING CONTRACTORS

CRESHAM-JACKSON CO.
SPECIAL attention given to overhauling, heating and plumbing work. 28 Luckie street. Ivy 5327.

ROOFING.

MOONEY repairs all kinds roofing a specialty, 4 months guarantee. Reasonable rates. Ivy 995.

NEWBANKS, WEST 1142
IF YOUR ROOF LEAKS Roof
LAY IT. Barrett. 242
Hemphill avenue. Ivy 7226.

ROOFING, slate, tin, paints and repairs all kinds of roofs; veins and guns on roof fair and paint. 114 Whitehall. Main 514.

REPLASTERED AND REPAINTED.

W. G. TRIMMIER, 20 Peachtree st. Ivy 1139. Have your water stopped. All work guaranteed. Phone me your troubles. Ivy 1139-L. Main 2151.

SHOE REPAIRING.

SHOES HALF-SOLED SEWED
AT GWINN'S SHOE SHOP, 5 Luckie street, opposite Piedmont hotel. Both phones. In a hurry? Call Taxicab company for auto rent system.

O'NEIL & HUNTER—Shoe repairing. Work called for and delivered. 485 Edgewood avenue. Atlanta phone 1472.

STOVE AND RANGE REPAIRING.

WHEN IN TROUBLE CALL
"THE STOVE DOCTOR"
MAIN 1610. 61 SOUTH PRYOR ATL. 1410.

DAN, THE FIXER
STOVE AND RANGE REPAIRING.
We move pianos. Ivy 2910. Atlanta 2910.
111 Whitehall St. Bell Phone Main 2639.

STOVE REPAIRING.

IF YOUR wash pots and ranges repaired and gas stove moved and connected, call Standridge, 224½ Peters st. Atlanta phone 1870.

$100 REWARD OFFERED
for name of stove or range that we cannot repair or make bake. We are expert enough to repair any kind. Atlanta Stove Repair Company, 89 Flum St. Ivy 4424. R. L. Barker, Manager, formerly with Southern Stove and Supply, better known as "Dan, the Fixer."

TIN AND SHEET IRON WORK.

J. L. M'NINCH
BEST work, reasonable prices. 209 Marietta st. Main 1274-J. Atl. 2127. All work guaranteed.

TRUNKS, BAGS AND SUITCASES RETAILED AND REPAIRED.

ROUNTREE'S, 42 WHITEHALL
Phones: Bell, Main 1576; Atlanta 1604.

WALL PAPER.

5c AND 10c WALL PAPER
LET WHITEHALL cut the wall paper equal to the best 25c kind. Let us show you. Atlanta 5c and 10c Wall Paper Co., nothing over 10c. Below Michell st. Paper hangers furnished.

WOOD PATTERNS.

MANUFACTURERS of patterns, models, patented articles, also cabinet work. Work promptly remembered and guaranteed. Jacobs Wood and Iron Novelty Works, 256 Marietta St. W. G. Whitmore, Mgr. Main 1934-J.

WINDOW CLEANING.

J. H. WILSON, artistic window dresser and upholsterer; also take down and clean awnings; make and hang draperies and curtains. Phone Main 4419-J.

WINDOW AND HOUSE CLEANING.
NATIONAL WINDOW CLEANING CO.
Phone 47 S. Minter st. Main 1176, Atlanta 2993.

EDUCATIONAL

ATLANTA SCHOOL OF PRACTICAL MILLINERY
TEACHES full course millinery in six weeks. Our rates are lower than what we give you than any other reputable school. Now in the line to start new classes for fall season. Investigate. Miss Rainwater, 40½ Whitehall st.

SPANISH! SPANISH!
I WILL teach you Spanish as it is spoken in Castilla, Spain, at reasonable terms. I will also do translating very reasonable. Address Professor Campeador, 34 E. Ellis street.

REFINED French lady, two years in this country, wants to give French lessons; prompt responses and guaranteed; best of references. Miss. E. R. Jacobs, 23-D Williams street.

COACHING—Any high school subjects, broad experience, Columbia University of New York man. Ivy 2707-J. 149 West Peachtree street.

FRENCH
CONVERSATION and lessons taught by a graduate French girl. 50. May 767 Edgewood avenue Ivy 278-J.

PROFESSIONAL CARDS.

F. H. Brewster. Albert Howell, Jr.
Hugh M. Dorsey. Arthur Hoyman.
Dorsey, Howell, Brewster & Hoyman.
Attorneys-at-Law.
Offices: 202, 204, 206, 208, 207, 209, 210 Kiser building, Atlanta, Ga.
Long-Distance Telephone 2012. 9024, and 3012, Atlanta, Ga.

NEAR BEER LICENSES

AT NEXT meeting of the general council we will apply for transfer of near beer license from 19 Atlanta st. from J. W. Townsend to Carroll Johnson, white only.

STORAGE AND WAREHOUSE

CAPITAL STORAGE & TRANSFER CO.
We move, store, pack and ship household goods exclusively. 9 and 3 Hudson avenue. Main 1484-3210; Atlanta 1422.

BARTER AND EXCHANGE

WANTED TO EXCHANGE—Perfect diagonal for some good tables in good shape. Address A-540, care Constitution.

CLEANERS—PRESSERS, ETC.

WANTED—Your pressing and cleaning. Simmons Dry Cleaning Co., 134 Irwin. Prices reasonable. Ivy 2541.

CAST-OFF CLOTHING

DROP a card; we'll bring cash for shoes and clothing. The Vestare, 166 Decatur st.

PERSONAL

DENTISTRY
THE GEORGIA DENTAL PARLORS, 101½ Whitehall street, corner Mitchell, offer the following prices for a few days:

32 set of teeth	$5.00
22-K. Gold Crown	$3.00
Bridgework	$3.00
White Crowns	$3.00
Silver or Amalgam Fillings	$.50
Gold Fillings	$1.00

Bring this coupon. It will entitle you to a discount.

INSIST on GARDNER'S POUND AND FRUIT CAKE, 30c AND 35c PER POUND. FOR SALE BY ALL GROCERS.

ZAKAS BAKERY
BREAD, PIES AND CAKES.
CHRISTMAS CAKE
30 PEACHTREE ST.
Bell Phone Main 4261.

COMPOUND OXYGEN—Made daily for catarrh, deafness, diseases of nose and throat and lungs. Three months' cure guaranteed. Special reduced rates. Dr. George Brown, 512-14 Austell building.

MCKENNEY'S SANITARIUM—Private, reconstructed, home-like institution for the treatment of all forms of mental disease. Infants for adoption. Rock Spring, Mitchell. 24 Whitehall. Ivy 1139.

TEN specials in human hair switches at $10 each. Orders taken for more expensive ones. Call or write for booklet. Dr. Hair Clayton Company, 30½ Whitehall street.

FIFTEEN real human hair switches well made, color guaranteed to match, $15. Orders taken for more expensive ones. Dr. Clayton Company, 30½ Whitehall.

FOR quick results use Dr. Edwards Bronchitis, Asthma and Colds, 10c bags. Your druggist or REM CO., Atlanta.

MME. O'NEAL informs the ladies that she has returned and is now at 75½ E. Alabama st. Phone 1739 Windsor street.

PERSONAL—All through December we will offer spend until $15 no for your accommodation. Bank-Clark Jewelry Co.

WE make switches from combings, $1.00 each, 16% Peachtree near Ivy. Alta Gallaher. Bell Ivy 1966-J.

SWITCHES, FEATHERS curled while you wait. 138 West Peachtree. Ivy 7828.

READ the movies on Thursdays. We give theater tickets. The Movies.

HELP WANTED—Male

STOKES AND OFFICES.

BRIGHT, well-educated young men to qualify for $75.00 days for work that is absolutely free; model office. Oliver Typewriter Agency, 54 Auburn avenue.

DRY GOODS CLERKS, $100 monthly. Qualify at once. Commercial Instructors, Dept 2-C, Box 718, Atlanta, Ga.

PROFESSIONS AND TRADES.

BE A BARBER
MEN WANTED to learn barber trade. Easy work, big wages, few weeks completes by our system. We teach you in 8 weeks; 12 thoroughly and furnish tools. Give you position when you graduate. Write for free illustrated catalogue. Moler Barber College, Atlanta or Augusta, Ga.

YES—Prof. G. O. Branning will teach you the barber trade in 8 weeks; taught in half time of other colleges. Complete course in Professor Branning's system. Why pay more? Thousands of our graduates running shops or making good wages. Atlanta Barber College, 19 East Mitchell street.

"Free Shave" "Hair Cut" and "Hair Bob" Give us a "trial."
Moler Barber College, 24 Auburn avenue.

SALESMEN AND SOLICITORS.

WANTED—By half million dollar company, exclusive representative of Atlanta, with splendid line of advertising novelties, signs, buttons, etc.; salaries and drawing account to right men. Reliable man with backbone and selling ability can make $2,000 or more per year; only one man in territory. Address Box 1, Constitution, stating when interview can be had. Only those with capital to carry account and who can furnish A-1 references will be considered. Only permanent, efficient men wanted. Proposition is one that invites closest investigation. Bastian Bros. Co., Rochester, N. Y.

SALESMAN to handle on commission one of the largest and best known lines of boys' and children's play garments on the market. Atlanta and surrounding territory. Splendid opportunity for first class salesman able to furnish references. Kenwood Manufacturing Co., Chicago, Ill.

OUR representative wanted in Atlanta about December 4 to appoint sales manager experienced in handling corps salesmen. Hundred a month for three hours a day. Write fully, giving age, experience, references. Imperial Co., care Constitution.

WANTED—Experienced salesmen, capable of earning $50 per week or more. Apply Manager, 1004 Empire Life Bldg. Atlanta, Ga.

WANTED—Experienced deputies to write fire insurance; also one experienced adjustment; good territory open. Address State Manager, 501 Fourth National Building, Atlanta, Ga.

DRY GOODS salesman wanted at once by old established Chicago Cottage Organs. An energetic, experienced salesman can make big money. For particulars address Cable Piano Co., Atlanta, Ga.

SALESMAN to handle representative line of wash fabrics; exclusive territory to established trade preferred. State references. Good line for right man. Address Box 23, Market street, Philadelphia, Pa.

WANTED—Several good specialty salesmen to call on business men with an article of interest proven merit. Call Sales Manager, 602-607 Empire Life Building, Atlanta, Ga.

TWENTY MAP SALESMEN quick for splendid, high state survey; largest and finest ever issued, $25 per week easily made. Write quick. Box 1, Atlanta.

YOUNG MAN over twenty-one to act as salesman and learn the shoe and hosiery business. See Mr. Merrill, 501 Empire Life Building, Atlanta.

CAN use five high-class salesmen on liberal basis, well Perkwood lots, many sizes. Complete plan. E. J. Witt, care Glover Realty Co.

WANTED—Two salesmen to sell revolution nuts; good contract. 501 Empire Life Building.

A FEW first-class salesmen for a first-class real estate specialty. Apply 10 to 12 forenoon. Room 1, 10 Broad.

AGENTS.

LOCAL AGENTS to work your town to handle best automobile look out; brand-new, big money-maker; exclusive territory. Company, 1106 Empire Life Bldg., Atlanta, Ga.

MISCELLANEOUS.

WANTED—If you want position as fireman, locomotive engineer, railway mail clerk, railroad train or sleeping car porter, write for free list of positions now open. Inter-State Business Institute, Inc., Roanoke, Va.

MEN 20 to 40 years old wanted at once for electric railway motormen and conductors. $75 to $125 per month. Experience unnecessary. See superintendent of street, Write immediately for application blank. Address Box 1, Atlanta, Constitution.

WANTED—Barbers to know we carry full line fixtures and soaps in stock. Atlanta. Write for catalogue. Matthews & Willingham, Atlanta, Ga.

RAILWAY mail clerk examinations every where soon. $75 month. Schedule and sample questions free. Franklin Institute, Dept. 0-84, Rochester, N. Y.

MEN, 18 to 35, become government railway mail clerks; examination; questions free. Franklin Institute, Dept. 0-84, Rochester, N. Y.

MEN—18 to 35, wanting to be railway mail clerks. $75 month. Write for information F-74, care Constitution.

HELP WANTED—Female

STOKES AND OFFICES.

WANTED—Young women and girls desiring good positions to learn typewriting, shorthand and clerks closely supervised by the company; their conduct on the premises carefully guarded by matron, women supervisors and chief operator, who will personally conduct over the retiring and operating room. Two weeks' training course for those inexperienced; salary paid while learning; assistance rendered in securing good positions for those proficient. Apply Miss Lowe, Superintendent, Constitution building; opportunities for advancement unlimited; no charge for instruction. References proving the standing of the applicant essential. Those having educational advantages preferred. Lunch room and comfortable retiring rooms provided with several hundred Carnegie library books for the convenience of operators. Matron and trained nurse in attendance. Apply 8:30 a. m. to 5 p. m. Training School, Bell Telephone Exchange, 25 Auburn avenue, Atlanta, Ga.

Continued in Next Column.

HELP WANTED—Female

STORES AND OFFICES.

WANTED—Young lady stenographer for selling trade; state age, experience and salary. Address A-681, care Constitution.

SALESWOMEN—SOLICITORS.

WANTED—Saleswomen for toilet specialties; good salary to right parties. Apply 1109½ Whitehall, cor. Mitchell st.

DOMESTIC.

RELIABLE housekeeper, two children 7 and 12 years, in school; father at home Sunday. Phone Ivy 2196, day, or Ivy 7373-J, night.

MISCELLANEOUS.

GIRLS LEARN millinery. Best trade on earth for a woman. Fare $60 to $100 a month. FREE tuition while learning. Nice velvet hat for $1.00. Plus Breeskilde establishment in connection. Prices reasonable. Ideas. Salesmanship. Miss Ivey, 9 Whitehall, cor. Mitchell st.

ACTIVE intelligent woman over 26, permanent; cash weekly; no canvassing; must be traveling; good opportunity for advancement. Ivy 1138, Candler building.

GOVERNMENT positions open to women. $74 month. Write immediately for free list. Franklin Institute, Dept. 600-H, Rochester, N. Y.

WANTED—Girls and women to solicit orders. Apply between 4 and 5 p. m. 497 Gould building.

HELP WANTED—Male and Female

WRITE MOTION Picture plays; $100 each for photo plays; no experience required; details free. Address A. B. F. C. Box 591, Atlanta, Ga.

WRITE MOTION $50 to $100 each paid for Picture Plays; no experience required; details free. Box 410, Atlanta.

WOMEN—Get government jobs, $90 month. 12,000 appointments coming. Write for list. Franklin Institute, Dept. 51-H, Rochester, N. Y.

WANTED—Lady or gentleman, permanent position. Send 25c for full particulars. Commercial Business Agency, P. O. Box 427.

WANTED—Teachers

FIVE hundred teachers wanted with certificates; registration of surnames preferred; a vacancy 1,000 weekly salary and business guaranteed to pay 7 per cent monthly on investment; write for plan. Bureau of Business A-361, care Constitution.

WANTED—Teacher for a good paying stove business; must have $150 cash, and with that I can show you how to build up a good paying business. If you are interested, write Ivy 2971.

WANTED—Party that wants to invest capital to be a secretary; security; I guarantee $20 per cent net on investment payable monthly. Address A-1, National Bank Building.

FOR SALE—Lease and furniture of good paying hotel; 50 rooms, steam heat, electric lights, hot and cold baths. Address A-1, National Bank Building.

ACME TEACHERS' AGENCY; most liberal terms. Ivy 1138, Candler building.

SITUATION WANTED—Male

SPECIAL rates for situations wanted ads, 2 lines one time, 10 cents; 2 times, 15 cents. To get these rates ads must be paid in advance and delivered at The Constitution office.

AN ANSWER TO YOUR AD
or several of them may be had in as late as a week after your ad last appeared in The Constitution. Such advertisers are the result of several forms of special service which The Constitution is rendering in behalf of situation Wanted advertisers. So if you want a wide range of choice before accepting a position, hold your box number card and ad open. The Constitution will continue frequently for at least a week.

A YOUNG man with ten years' mercantile and office experience wants a position as bookkeeper, salesman, shipping clerk or office man; can use typewriter, adding machine, multigraph or any other office appliance. Address A 513, Constitution.

WANTED—Position by young man as bookkeeper; have experience and can furnish best of work; six years experience; must have work or will accept anything. If there is anyone in Atlanta who can help me secure work apply to me. Best of references furnished. Address A-527, care Constitution.

MAN 37 years old, wants position at once; have had experience in selling trade; also four in retail and wholesale grocery business; best references. Address A-495, care Constitution.

YOUNG man stenographer, seven years experience, manufacturing and railroad, also clerical, wants to make permanent connection before January 1; A-1 references. Address A-525, care Constitution.

YOUNG MAN who is experienced bookkeeper, any size business, desires position with concern where there is a future. Address A-543, care Constitution.

WANT to like to communicate with a firm who needs a good bookkeeper for a few hours each night. Address A-544, care Constitution.

EXPERT stenographer and general office man desires position; moderate salary considered if opportunity for advancement. Box 2, care Constitution.

STENOGRAPHER wants position for coming season, Alabama, Georgia or South Carolina; address me at once for situation.

YOUNG MAN, fair education, knows city, wants work by January 1; not afraid of work; best references; permanent. Address P. O. Box 142, Royston, Ga.

WANTED—Situation as manager of restaurant; can furnish best of references. Address A-504, Constitution.

WANTED—Educated man, 42, wants job, any suitable thing. Good references. Address A-513, care Constitution.

WANT, for 19yr. job in general merchandising store; can furnish good experience. J. S. Mann, Harrisville, Ala.

CAN DO most anything; want work at once. Phone main 2480.

SITUATION WANTED—Female

SPECIAL rates for situations wanted ads, 2 lines one time, 10 cents; 3 times, 15 cents. To get these rates ads must be paid in advance and delivered at The Constitution office.

STENOGRAPHER — Young lady with 8 years' experience in legal work and home office insurance wants position in Atlanta. Best references. Salary not less than $75. Box 594, Athens, Ga.

WANTED—By reliable, neat colored girl, position as nurse girl; can furnish best of references. Call L. M., 113 Forrest avenue.

YOUNG LADY, neat, capable, with financial experience, wants position as bank clerk. Address A-530, care Constitution.

YOUNG LADY, neat, capable, wants position as clerk; will accept moderate salary. Address Box 12-A, Hazlehurst, Ga. Route No. 1.

WANTED—Position by young lady as waitress or linen girl. Call M. D., Main 1519-J.

AUCTION SALES

THE SOUTHERN AUCTION AND REALTY SALE COMPANY, at 90 South Pryor, will buy or sell your furniture, household goods or pianos. Phone Bell Main 2306.

FOR RENT—TYPEWRITERS

4 MONTHS FOR $6 AND UP.
Rental applied on price if you buy.
AMERICAN WRITING MACHINE CO., 27½ South Pryor. Phone Main 3534.

YES. We rent practically brand-new, splendid Oliver visible typewriters, three months, $6; rental apply on purchase, easy terms; expert stenographers furnished on short notice. Oliver Typewriter Agency, No. 54 Auburn avenue.

BUSINESS OPPORTUNITIES

WHEN IT'S GROWING IN VOLUNTEERS, RAIN OR SHINE
If you want a business to pay and make you a home, we offer you any part of 600 acres of the best irrigated land in the Salmon River tract, Pecos valley, first payment in two years, and gives you an opportunity to make a home easier than paying rent. Also any part of 5,000 acres land in Reeves county, will cut it Texas, where any combination of crops can be raised successfully. There is enough water on the east Texas land to pay for clearing, and we will buy your land if you prefer to own the same. All our lands will pay the purchase price yearly if put in a high state of cultivation. We offer the above subject to confirmation. Write us for particulars. Ware Land, Building and Fuel Co., Trust Co. Bldg., Waco, Texas.

(Continued in Next Column.)

BUSINESS OPPORTUNITIES

PARTNER WITH $2,000
WANTED
I KNOW of a piece of acreage within a reasonable distance of the City, having splendid possibilities for subdivision, which can be made into 200 lots which can be sold at an average price of $300 per lot, thus making a gross profit of $60,000 in actual cost, or returning nearly eight times the amount actually invested. I will also deposit $2,000 and will do all the work of subdividing and selling the lots. I have had ten years' experience in the business, and have successfully handled several subdivisions in Atlanta. Address at once for full particulars and local references. Post office Box 84, City.

LOOK HERE!
RARE BARGAINS—For small cash payments and long terms. We have for sale some of the best boarding and rooming houses and business properties of any kind in town. Call and let us tell you about these, if you want to buy a business of any kind. The Boarding and Rooming House Bureau of Information, Candler Annex, 109 North Pryor street. Ivy 9424, Atlanta 223.

$1,000—Will establish, growing and profitable mail order, fire and life insurance and farm loan agency. Located in town of 5,000 population. Clear field. Address P. O. Box 1, Douglas, Georgia. Little residence, cheap, in Douglas. Possible the most valuable piece of property we are in this county. Farm lands are higher than ever in Coffee county, Georgia, and that these counties that have larger cities than Atlanta only cause of offer. Ware & Harper, 1108-9-10 Candler building. Bell Main 1795, Atlanta 1848.

BAD DEBTS CONVERTED INTO CASH.
MR. BUSINESS MAN: Would you pay $6 per month to know that we have the right to make your own collections anywhere? Held under bond and guaranteed. Let us put your bills to collect. Highest bank reference. Continental Collection Bureau, 1106 Candler building, Atlanta.

PARTNER WANTED—To take management of established business, located in Atlanta, to receive $40 weekly salary and business guaranteed to pay 7 per cent monthly on investment; will bear strictest investigation. Address A-351, care Constitution.

WANTED—Partner for a good paying stove business; must have $150 cash, and with that I can show you how to build up a good paying business. If you are interested, write Ivy 2971.

WANTED—Party that wants to invest capital to be a secretary; security; I guarantee $20 per cent net on investment payable monthly. Address A-1, National Bank Building.

FOR SALE—Lease and furniture of good paying hotel; 50 rooms, steam heat, electric lights, hot and cold baths. Address A-1, National Bank Building.

ACME TEACHERS' AGENCY; most liberal terms. Ivy 1138, Candler building.

AUTOMOBILES FOR SALE.

BIG BARGAINS IN USED CARS

WE ARE OFFERING USED LOCOMOBILES, WINTON SIX, BUICK 6-40, PACKARD, KNIGHT, COLUMBIA AND STODDARD-DAYTON. ALL MUST BE SOLD REGARDLESS PRICES. CALL OR WRITE FOR USED CAR BARGAIN LIST. PRICES REDUCED AND GIVING DETAILED INFORMATION.

USED CAR DEPARTMENT
THE LOCOMOBILE COMPANY OF AMERICA
PHONE IVY 3017. 469 PEACHTREE ST.

GOOD USED CARS
A few cars in good condition for sale at reasonable prices.

ROADSTERS
FORD—repainted.
MOON—1912, $2—repainted.
OAKLAND.
CHALMERS.
LITTLE—foredoor.
BUICK 1912—6-40.

TOURING CARS
OAKLAND—repainted.
OVERLAND—1912—repainted.
E-M-F—foredoor.
FORD—1911—repainted.
STUDEBAKER—7-passenger—repainted.
If you want a good car we will pay
BUICK MOTOR COMPANY
241 Peachtree Street. Atlanta, Ga.

FOR SALE—One two-horse Victoria, as good as new; built by John M. Smith; cost $1,100. Will sell for $500 cash. Buyer or farm land anywhere in Georgia. Can be seen at 1108 Candler building. Bell Phone Atlanta 3129-A.

COLUMBIA AUTOMOBILE EXCHANGE.
287 EDGEWOOD AVENUE.
LARGEST variety of cars in the south. Watch our list of used cars in this paper.

FOR SALE—Studebaker 7-passenger touring car, 1912 model, fine condition; 1 7-pass. and 1 5-pass. Will sell cheap for cash or trade for light delivery. Compared, 12 Houston street.

1912 MOTOR, touring car, in perfect condition; cost $2,000 new; a bargain for $1,000 cash; will stand strictest test as to property or good vacant lot. Main 2041.

FOR SALE—Studebaker 7-passenger touring car, 1912 model, fine condition; cost $2,000 new; a bargain for $1,000 cash; will stand strictest test as to property or good vacant lot. Main 2041.

FOR SALE—Delco starting and lighting, just overhauled; will sell cheap. Address A-529, Constitution.

FOR SALE CHEAP—Oakland fore-door, 5-passenger touring car. Phone Ivy 2816, Atlanta.

FOR SALE—30-60 Stearns touring car; motor just overhauled; will sell cheap or offer refused. Address H. W., 526 Grant Bldg.

FOR SALE—Studebaker 7-passenger touring car, five-passenger automobile; first-class condition; will sell cheap. A-1 care Constitution.

1-SEATED Speedwell for sale cheap; good; can be sent for inspection. P. O. Box 1441.

WANTED.
WILL give $850 for seven lots for diamond or light automobile. Ford preferred. 17 Kimball st. Ivy 4.

SUPPLIES—ACCESSORIES.

SAVE your auto and motorcycle tires by using Ajax Tire Grip. Positively prevents leaks and all punctures up to 10-penny spikes. Automatically seals. Preserves the rubber, prevents tube from sticking to casing and heating. Ajax Tire Grip Company, 1118 North Pryor street. Save your tires and time. Write for trade-mark Ajax Tire Grip. Wanted—Live agents in open places. Auto Puncture Co., Atlanta, Ga.

AUTOGENOUS WELDING.
ALL KINDS welding. Emergency repairs stored and guaranteed; also oxy-decarbonizing of motors. A trial will convince.

METAL WELDING CO.
56 Garnett St. Phone Main 3012.

AUTOMOBILES REPAINTED.
TOPS recovered and repaired. Wheels, axles and springs. Blue Grass Body Works, 121-123 Ivy St. Ivy 6787.

THE SOUTHERN RADIATOR & REPAIR CO.
WILL repair your radiators, lamps, fenders, windshields. 112 Piedmont ave. Atlanta, Ga.

362 PEACHTREE STREET
WILL repaint your automobile any color like new before you offer it for sale. It will bring more and sell quicker. Guarantee and reasonable prices. Ask our customers.

AUTO SUPPLIES CHEAP.
GREATLY reduced prices on automobile supplies. Send for our 1913 catalogue. Supercar Co., Georgia Motor Supplies Company, Manufacturers, Atlanta. Ivy 1164.

YES, we clean carbon from your cylinders for 75 cents each. Wallace Oxygen Carbon Cleaning Co., 14 Gilmer st.

Continued in Next Column.

AUTOMOBILES

SUPPLIES—ACCESSORIES.

United Radiator Repair Co.
WE REPAIR radiators, windshields, lamps, fenders, etc. All work done by factory experience workmen, and guaranteed. 116 Edgewood avenue, Atlanta, 3886.

EDGAR VERNON GARAGE
STORAGE, REPAIRS AND SUPPLIES.
OPEN ALL NIGHT. 15-19 N. HARRIS
OPPOSITE ENTRANCE CAPITAL CITY CLUB. Ivy 1871.

JUST BOUGHT ENTIRE 1913 STOCK OF KNIGHT TIRES FROM ATLANTA BRANCH. ALL SIZES FOR SALE 15 PER CENT UNDER REGULAR PRICES. 31 PRYOR-SON AUTO TIRE CO., ATLANTA, GA.

E. H. ODOM BRO. CO.
HAVE your automobile repaired THE RIGHT WAY.
REAR W. AUBURN AVE. Ivy 6893.

TRAVIS & JONES
Automobile Repairing
Satisfaction Guaranteed.
24 James St. Ivy 8124.

THE CRIMO CARBON REMOVER CO.
59 Luckie St

FOR SALE—Courier roadster, 20-horse, overhauled, $300; Queen 5-pass. cheap, 44-horse Continental, $400. Atlanta Auto, 24 Elliott. M. 2610-J.

Autogenous Welding Co.
AUTOMOBILE and machine parts of all kinds welded. 252 Courtland st. Ivy 471.

ATLANTA RADIATOR CO.
Automobile Radiator Work Exclusively.
Atlanta Phone 5816. 74 Ivy Street

GUARANTEED AUTO REPAIR CO.
289 Edgewood avenue. Auto repairs and supplies. Ivy 6147. Atlanta 6147.

DIXIE GARAGE CO., 12-14 EAST CAIN STREET. IVY 1115.

MOTORCYCLES—BICYCLES

FOR SALE—Second-hand motorcycles, Harley-Davidson, Indian, Excelsior and other makes. Sold for cash or terms. 246 Peachtree st. Southern Motorcycle Co., 224 Peachtree st.

FOR SALE—Miscellaneous

SECOND-HAND PRINTING MATERIAL FOR SALE CHEAP.
250 Calliforde cases, complete sale price 20c. 90 lower case news cases, full size, cost 50c; sale price, $15.
Galley rack, holding ten galleys, up to three feet wide, $2.50.
10 wooden double frames, cost $3.50; sale price, $1.75.
12 double iron frames, holding 12 cases, cost $2; sale price, $1.
One proof press, will take a three-column page, cost $25; sale price, $10.
One EMPIRE book folder, in fine shape, cost about 8

Every Couple Should Own a Home.---Constitution Want Ads Point The Way
Every Kitchen Should Have a Cook.---Constitution Want Ads Bring The Best

SEED AND PET STOCK

H. G. HASTINGS & CO.
SEEDS, BULBS, ROSE BUSHES AND POULTRY SUPPLIES.
Phone: Main 2044, Main 2642, Atlanta 2566.

SEED IS NO good reason why everyone else has a large garden and you have not plenty of room. For $2.50 we will send you a collection of seeds that will begin blooming in early spring and continue bloom until very late fall. Instructions are field-grown, and transplanted from one to the year doesn't set them back any. We have all of the popular sorts. Ask for our free catalogue and price collection.

ARE YOU SHY the beautiful pots of blooming Cyclamen we are showing? They are so pretties' one to have. Our prices are only one-half what you pay at the florist. Better order one for Christmas, when you want to send a friend a present, place your order with us and we will have pots of Narcissus sold in time. Magnificent.

WE HAVE ordered ten dozen Canary Birds to be shipped to us direct from Germany for the Christmas trade. Should the bird arrive in a very acceptable gift, and we will be extra large singers. The price will be the same—$2.50 each.

WE HAVE a nice line of Bread Trays at prices ranging from 25 cents to $1.00.

GOLDFISH FOR PRESENTS—They are always a source of great pleasure and interest to the children. We have some beautiful Aquariums at 15, 25 and 50 cents each. Fish Globes, from 25 cents up to $2.00.

CANARY SEED LA'TUCE Squash, a variety of Red Comb Mash Feed for themselves the greatest egg-producers. Per pound, $2.30 per 100 pounds; 10 pounds, 25 cents.

HARZ MOUNT CANARIES
(Guaranteed Singers.)
$2.75 EACH
CAN BE SHIPPED with safety to any part of the U. S.
MARCH—AND— BOB)
McMILLAN BROS SEED COMPANY.
35 Phone Main 2776. Atlanta Phone 593.

FOR SALE—Shetland ponies for Christmas. Nice children's pony for children to ride on them. Write what you want. P. F. Bank, 304 Fourth avenue, Gainesville, Ga.

FOR SALE—100,000 one-year apple trees, grown from whole French seedlings. Retail at Main 4. Write Appalachian Nurseries, Talulah Falls, Ga.

Have a complete line of field, garden and flower seed; also pet stock. J. C. McClellan, 1 Hodges Courtyard, 21 E. Broad St.

FOR SALE—Four French poodles, just six weeks old. A beautiful Christmas gift. For sale, call West 596-J.

PUPPIES at Montview Collie Kennels, R. F. D. No. 1. Phone 27-J, Decatur, Ga.

FOR SALE—French poodle puppies. Call Ivy 4892.

HORSES AND VEHICLES

FOR SALE—Fair mares, weight 2,000 lbs. 7 years old; sound; gentle; price $175 each. second horse, $70; large horse, city broke; 1,050 lbs.; mare, $65; pair bay mares, 7 years old, $200; cheap horse, $35. We have a load of mares and horses, cheap for cash, all city broke. Vittur's Stable, 159 Atlanta street.

FOR SALE—Kentucky bay mare, 6 years old, English, gentle for lady to ride or drive; also good road horse, one that can safely ride with us or sell at once. Vittur's Stables, 159 Marietta street.

CAR, big work horse for sale cheap. A bargain; no use for him. 238 Washington street. Phone Main 2387-J.

FOR SALE—Good delivery horse and spring, top wagon cheap. Apply 173 Marietta west, Atlanta 2266.

FOR SALE—Big farm or delivery mare cheap. Main 1193. 121 Peters building.

FOR SALE—Live Stock

FOR SALE—Two thoroughbred Holstein male calves. A. L. Suttles, care Miller Manufacturing Co., Decatur, Ga.

FOR SALE—Several nice pigs. A. L. Suttles, care Miller Manufacturing Co., Decatur, Ga.

TWO good milch cows for sale, one fresh in milk. Apply 51 Estoria street.

FOR SALE—Nine good milch cows. Call Main 876.

HOTELS

HILBURN HOTEL
10 AND 12 WALTON STREET.
FOR GENTLEMEN only; steam heat; near new postoffice. Rates, 50c, 75c and $1.

THE best of them stop at the Hal Horne; 61 to 67 Decatur street, center of city, and no higher than $1.50 and up per week. Atlanta phone 2614.

BOARD AND ROOMS
NORTH AND SOUTH SIDE.

THE BOARDING AND ROOMING HOUSE BUREAU OF INFORMATION
259 CANDLER ANNEX. Atlanta 292.

INFORMATION FREE.
WE ARE now in our new offices and ready to render the public any assistance in helping to locate a desirable boarding place, furnished or unfurnished rooms and furnished apartments, as we have the best places on all streets in the city of Atlanta listed with us.
Remember, we no longer located at 3 North Pryor street, and is in no way represented there.

NORTH SIDE.
Phone Main 1486. Atl. 372.
THE ROOM RENTING AND BOARDING HOUSE AGENCY
4 N. PRYOR ST., C. D. Hollasy, Mgr. Information free.

PEACHTREE INN
291 PEACHTREE ST., nicely furnished, single or double rooms, with or without board; 99 rooms, private bath, public baths on each floor; excellent meals. Both phones; ball room for parties.

THE PATTEN
11 PONCE DE LEON. IVY 4491-L.
NEWLY FURNISHED ROOMS; good meals. $20; two meals for $1.00.

BELLEVUE INN
NICELY furnished single or double rooms, steam heated, with or without meals. 67 East Third. Ivy 1598-L.

477 PEACHTREE ST.
BEAUTIFULLY furnished front room, with private bath and board in private family. Ivy 7015.

75 CURRIER ST.
NICELY furnished rooms, close in; all conveniences.

35 EAST 4TH STREET
LARGE furnace-heated room; private bath; excellent board; all conveniences. Ivy 2927-J.

814 PEACHTREE STREET
ROOMS with or without private bath, steam heated home; prompt and excellent meals. Ivy 1495-J.

PEACHTREE home, open to a few select boarders; this location is a few doors from Georgian Terrace. Rooms are large, comfortable and homelike. Ivy 4

53 WEST BAKER
EXCELLENT table, very desirable rooms; steam heat. Ivy 7-J.

HALF BLOCK FROM PEACHTREE—FIRST-CLASS HOME COMFORTS; BOARD BY DAY OR WEEK; TWENTY MEALS FOR $5.

LARGE FRONT room, furnished, in refined Peachtree home, delightful location, couple business women or gentlemen; also small room. Ivy 3944-J.

TWO couples to board in strictly private modern Inman residence; furnace heat. Phone Ivy 7492-J.

NEAT rooms for business ladies and gentlemen; furnace heat. 21 W. Peachtree. Ivy 2157.

A LARGE front room, all conveniences, for young men, with board. 72 Forrest avenue. 6256.

LOVELY room for two gentlemen; excellent board; all conveniences, close in. Ivy 7325-J.

FRONT room, nicely fur., excellent table board; furnace heat. Phone Ivy 6790-J. No. 4 West Peachtree.

NICELY furnished rooms, modern conveniences; excellent board. 241 W. Peachtree. Ivy 1959-L.

A NICE room, with steam heat and private bath, for a couple or several young men. Ivy 6896.

WANTED—Room-mate for nice young lady; nicely furnished room with 19th beds. Reasonable rates. Ivy 7436-J.

(Continued in Next Column.)

BOARD AND ROOMS
NORTH SIDE.

TWO nice rooms, with board, to gentlemen or couple; close in. Ivy 7535-J.

ROOM, with private bath and board at 51 E. Linden St. Ivy 152. Miss Annie Dennis.

IF YOU want good rooms and board, call at 139 Ivy St., near Hunter. Ivy 4128-J.

ROOMS—heated room; all conveniences; reasonable. Ivy 6196.

262 PEACHTREE ST.—Large, nicely furnished room for couple; table board.

261 IVY ST., desirable steam-heated room, first-class board, private baths. Ivy 6174-J.

LARGE front room, with board, 766 Peachtree. Ivy 2174-J.

ONE furnished front room and board, for men. 24 St. Charles ave. Ivy 6228-J.

SOUTH SIDE.
358 Whitehall St. Main 1357-J.
YOUNG, healthy home; small room, best of table; meals and newly furnished rooms for rent.

TABLE BOARDERS

WANTED: also have one large, nicely furnished room for a couple of gentlemen; board, if desired. Apply 121 Capitol Square.

BOARD.

CLOSE IN; prices reasonable. Can accommodate table boarders. 7 Castleberry street.

WANTED—Several nice young men and two couples for private home; everything new; close to Peachtree; some vacancies. Phone Main 4089.

WANT about ten adults; must give reference; large room, hot and cold water, steam heat; electric lights; 5 minutes walk to Whitehall street. 5 Walton.

LARGE front fur. rooms, with excellent table board, for couple or gentlemen. 258 Washington street. Main 5367-J.

TWO large, nicely furnished rooms, with good table board. 121 Capitol square. Main 4839-L.

NICELY FURNISHED ROOM, REASONABLE, WITH BOARD; CLOSE IN; MAIN 4389-L.

NICELY fur. rooms; modern conveniences; walking distance; excellent board. Main 2126-L.

WANTED—Boarders and table boarders, close in. 58 Nelson street; reasonable.

ROOM and board; gentlemen; bath, steam heat. Phone M. 5456.

TWO large, nicely fur. rooms, with good table board. 121 Capitol Square. Main 4839-L.

NICE room and board. 84 Garnett street. Main 4155-J.

CLEAN rooms, with sleeping porch; electric lights, hot water; good meals. M. 6527-J.

NICELY fur. rooms; walking distance; table boarders a specialty. Main 2483-L.

WANTED—Board—Rooms

ON AUGUST 1st great Canadian home for furnished and unfurnished rooms, will appreciate a call from any one having same. as we can assist you in getting very desirable tenants. Phones; Ivy 5424, Atlanta 292. Room 259 Candler Annex, The Boarding and Rooming House Bureau of Information.

FOR RENT—Rooms
FURNISHED—NORTH SIDE.

FAIRLEIGH APARTMENTS
122-127 SPRING St. Phone Ivy 6668-J. Furnished rooms; steam heated; 2-room apartments, $20; 3-room apartments, $25 per month. Steam heat, electric light and janitor service.

THE PICKWICK
NEW 16-story and fireproof.
Steam-heated rooms, with connecting baths. Convenient shower baths on each floor.
71 Fairlie St., near Carnegie library.

LOVELY, steam-heated, front room, adjoining bath, in Byron apartment. Ivy 1146.

TWO rooms, steam heat, private bath, 171a and Peachtree Circle, $20 per month; gentlemen; good board in neighborhood. P. O. Box 1686.

FURNISHED or unfur., steam-heated room, strictly private family. W. Peachtree st., to gentleman; private nurse or business woman. Ivy 1795-J.

LARGE, sunny room with sleeping porch, connecting bath; steam heat; for couple or gentlemen; private home; near car line. 24 Angier avenue, Apartment No. 2.

TWO beautiful rooms, nicely furnished, for gentlemen or ladies; modern house; every convenience, with or without board. 223 Courtland street.

ATTRACTIVELY fur. room, steam heat, electric light, hot water; three blocks Candler bldg. Main 4-0-one, ext. 2. Ivy 7-J.

FOR RENT—One large, nicely furnished front room; steam heat; 2-room apartment, north side; gentlemen. Phone Ivy 2570-J.

LARGE, beautifully furnished, steam heated sleeping room; also unfurnished 2-room apartments at very low rates. 12 Walton.

FURNISHED ROOMS, sunny front room, with modern conveniences; steam heat. Apart. 6 Linden Court. Ivy 452.

CONNECTING rooms for housekeeping; also single rooms. 219 Spring street. Ivy 3202-J.

FOR RENT—Room, reasonable, for young men adjoining bath. 9 West Peachtree Place.

NICELY furnished front room, walking distance, modern conveniences; private family. Main 2065-J.

NEATLY furnished room, walking distance; couple or gentlemen. 31 E. Harris. Ivy 5741-J.

ONE furnished steam heated room, annexed to bath, electric lights, close in; north side; gentlemen. Ivy 1294.

NICELY furnished front room, private family; all conveniences. 1234 East Pine street.

BEAUTIFULLY furnished front room in steam heated apartment, for lady; close in; walking distance. Ivy 6771.

FURNISHED ROOMS, first and second floors; couple or gentlemen. Main 4 2-0-one.

NEWLY furnished, steam-heated rooms; close in, 14 Luckie st. Main 2694.

NICELY furnished front room; modern conveniences; reasonable. 42 E. Harris st.

NICELY furnished front room, steam-heated apartment; gentlemen only. Ivy 2464-L.

NICELY furnished front and side front rooms; conveniences. 172 Luckie st. Ad. 8026-A.

NICELY furnished, steam-heated room; close in. 83 E. Baker st. Ivy 7644-J.

NICELY furnished large, steam-heated front room. 64 Forrest avenue.

NICELY furnished large front room, private family); near in. Ivy 2161-L.

NICELY furnished rooms, private family; close in. 1070 Lowndes street.

NICELY furnished room; all conveniences; with or without board. 124 Ivy street.

STEAM-HEATED ROOM, with or without board. 22 West Peachtree street.

FOR RENT—One nicely furnished steam-heated front room. 445 Peachtree st.

PRIVATE family, nicely furnished room, north side; also garage. Ivy 2591-L.

NICELY furnished room, all conveniences; meals next door. 58 West Baker street.

ONE front room, all conveniences, Stafford apartments. Ivy 1252.

NEATLY furnished front room for gentlemen. 22 West Peachtree street.

CLEAN rooms, large closet, hot water, adjoining bath, $10; close in. Ivy 8233.

TO one or two gentlemen beautifully furnished room, connecting bath. Ivy 1468-J.

UNFURNISHED—NORTH SIDE.
OWNER OF HOME, nice north side section, will rent to acceptable party or small family adults, 5 rooms (entire second floor); arranged for housekeeping. References required. Phone Ivy 4178-J.

$7 ST. E.-Lge St., 4 unfurnished rooms suitable for light housekeeping. For information call at 139 Edgewood avenue.

TWO first floor furnished rooms, newly papered and furnished, close in; Peachtree. 213 Luckie. Atlanta 3025-A.

FOR RENT—Two unfurnished rooms, close in, board if desired. Ivy 7628-J.

FOR RENT—Large front room and kitchenette; steam heated home. 290 Spring st. Main 4561.

UNFURNISHED—SOUTH SIDE.
TWO nice, clean, unfurnished rooms, hot and cold water, lights furnished. 214 Central avenue.

FURNISHED—SOUTH SIDE.
TO 1 or 2 gentlemen nicely furnished room; hot water; all conveniences; walking distance; references exchanged. 198-A Capitol avenue, Atlanta.

FOR RENT—Two nicely furnished rooms; electric lights and heat; in private family. 270 Capitol avenue. Phone 8694.

FOR RENT—One nicely furnished, airy room, with all modern conveniences, for gentlemen. Main 3899. 295 South Pryor.

FOR RENT—Two nicely furnished rooms; private home; conveniences; three minutes' walk to center city. 366 S. Pryor. M. 2580-J.

FOR RENT—Two nicely furnished rooms; electric lights and heat; in private family. 270 Capitol avenue. Phone 8694.

NICELY furnished room, two beds, all conveniences. 362 S. Pryor st. Phone Main 3577.

FOR RENT—Nicely furnished room, all conveniences; walking distance. 49 Broughton street.

BEAUTIFUL room, steam heat, all modern conveniences, Winters Court apt. M. 2142.

TWO furnished rooms for rent; walking distance. 261 Whitehall. Main 5894.

Continued in Next Column.

FOR RENT—Rooms
FURNISHED—SOUTH SIDE.

101 CAPITOL AVE., and 101 Hotel—Housekeeping rooms. Main 5494-J.

NICELY furnished rooms; 5 minutes' walk; all conveniences. M. 6522-J.

SUNNY, large, nicely furnished rooms for gentlemen; modern. Atlanta 5565.

245 PRYOR—Furnished rooms, with or without board. 324 South Pryor. Atlanta 4541.

NICELY fur. front room; conveniences; gentlemen. 227 Whitehall st. 2576-J.

UNFURNISHED—SOUTH SIDE.
FOR RENT—Large, unfurnished room, for light housekeeping. 58 Nelson street.

FURNISHED—WEST END.
FOR RENT—Large, nicely furnished room, with heat and hot water. Phone West 1911-J. 1911 Cascade avenue.

UNFURNISHED—WEST END.
FOR RENT—Large, unfurnished room and kitchenette, bath, all conveniences. W. 44 Gordon street.

FURNISHED AND UNFURNISHED.
FOR RENT—Two rooms, unfurnished or one furnished and one unfurnished, all conveniences. 160 Whitehall Terrace.

NICELY furnished front room; all conveniences. 58 West Alexander street.

FOR RENT—Housekeeping Rooms

NORTH SIDE.
79 WEST BAKER
Two nicely furnished rooms for housekeeping; all conveniences. Main 5494-J.

ENTIRE front floor of three rooms, all conveniences; private walking entrance, $20 per month. 276 Courtland street.

NICELY furnished housekeeping apartments for business ladies; all conveniences. 81 West Baker street.

TWO nicely furnished rooms for housekeeping, complete; all conveniences. 223 Courtland street.

TWO rooms for housekeeping; electric lights, hot water; reasonable. Ivy 7461.

SOUTH SIDE.
DANDY HOUSEKEEPING APRT. of three rooms and bath; use of electric light; front room to gentlemen. 167 Capitol ave. Main 2592-J.

TWO or more furnished rooms for light housekeeping; private entrance; rooms tel. Jefferson 1 dollar only. 1911 Cascade ave. or 371 Glenn street.

TWO nicely furnished rooms for light housekeeping; conveniences. 44 Whitehall Terrace.

TWO furnished housekeeping rooms, in private family; use of piano; adults. Main 2184-J.

TWO housekeeping rooms, all modern conveniences; use of phone. 375 Whitehall. Atlanta 2182.

TWO nice bright rooms and kitchenette furnished for housekeeping; second floor; hot bath. 85 East Fair.

TWO or three rooms for light housekeeping; no objection to children. 429 South Pryor street.

FOUR large rooms; south side; near in; good neighborhood. Main 2784-J.

TWO or three rooms, unfurnished, for light housekeeping. 126 Grant street.

ROOMS for light housekeeping, very close in, all conveniences. 38 Formwalt St.

THREE unfurnished, connecting rooms, for light housekeeping. 101 Windsor street.

NICELY fur housekeeping room, modern conveniences; close in. 228 Central ave.

FOR RENT—Apartments

FURNISHED
ELEGANTLY furnished rooms, with or without bath, in new, sanitary Eldridge Apartments, rent for $25 per month, upward. Steam heat, hot water, electric lights, janitor service. Recommended to single or family of two. Furnished living room adjoining, if desired and maid service optional. Unexcelled family cafe in building at reasonable prices. Meals served to rooms if desired. 25 N. Grant & Co.

ONE apartment, partly furnished, all conveniences. Ivy 1628.

UNFURNISHED.

THE LAURENCE
52 W. PEACHTREE ST., five blocks of the Candler building; one 3-room apartment with built-in bed; one 4-room furnished (if seen at once); high ceilings; refrigerator service. All apartments have electric lights, gas stove, shades, refrigerator, hot and cold water, steam heat, janitor service, etc. See J. T. Turner, Res. Mgr., Apartment 8.

FOR RENT APARTMENTS UNFURNISHED

IN the Heights—240 Courtland street, corner of Calhoun, one block north of Ponce de Leon avenue; 5 rooms and bath; steam heat and janitor service. Rental $35 per month. Exclusive agents, Apply Herbert Kaiser, 411 Atlanta National Bank building. Phone Main 274 or Janitor on premises.

UNFURNISHED rooms in the newly-finished Prince de Leon Apartments, corner Peachtree and Ponce de Leon avenue, may be obtained with or without bath for $20 per month, upward, including hot and cold water and steam heat; each room large and airy; one couple or family of two. Excellent cafe in building. B. M. Grant & Co.

IN nicest section on north side, five rooms and bath, front and back porches, sleeping porches; one of the most convenient apartments in the city. Newly constructed apartment house with all modern conveniences. $35. Present tenant wanting to sublet. Phone Ivy 6564-J.

ONE perfectly modern 4-room apartment, front and rear porches; hot and cold water; steam heat. $24. Phone Ivy 4649. Apply 329 N. Boulevard. Phone Ivy 698-J.

THREE-ROOM and bath apartment, modern conveniences; heat and light furnished. 1 Baltimore place, from Peachtree. Ivy 5185-J.

CHOICE 5-room apartment, in the Avalon Apartments, elevator service. Ivy 2401-L.

LENNOX—Four rooms and bath; steam heat. 21 Porter place. Ivy 1295.

IF you want to rent apartments or business property, see B. M. Grant & Co. Grant bldg.

FURNISHED OR UNFURNISHED.

TO adults, 2 rooms, kitchenette and bath, best hot water and all conveniences; also garage. Ivy 7-J.

FOR RENT—Stores

TWO large brick stores, glass fronts, 162 East Georgia avenue; splendid location. See them and make me an offer. Apply on premises.

FOR RENT—Storeroom, 61 E. Alabama St. Apply 139 Edgewood. Both phones 292. 19

FOR RENT—Houses
FURNISHED.

NO. 400 SPRING ST. near North ave., 8 rooms and nice basement. Perfect repair. $30. Good location for Tech boys. Ask M.. Blabbage, owner, 115 McKenzie bldg.

$13.50 PER MONTH, 4-room house with reception hall, water, gas, sewer, concrete sidewalks and shrubbery. Newly painted, in strictly first-class condition. Two blocks from car line; fenced in with solid plank fence; 2 blocks from Georgia School of Technology; 2-story residence with 8 rooms and sleeping porch all conveniences. $26 per month. Apply 416-417 Peters building. Bell phone 144 Main.

FOR RENT—North side bungalow, choice location, 58 West 11th between Howard and Piedmont; $25 per month. Inquire at 62 West 11th.

GET our Weekly Rent Bulletin. We have tenants renting $12.50 and up FREE. See notice, John J. Woodside, the renting Agent. 12 Auburn avenue.

FOR RENT—Houses, stores and apartments. Call, write or phone for our Bulletin. Bell phone 1 2258, Atlanta 5466. George P. Moore, 10 Auburn avenue.

(Continued in Next Column.)

FOR RENT—Houses

UNFURNISHED.
CALL, write or phone for our Rent Bulletin. Edwin P. Ansley Rent Dept., 78 North Forsyth. Ivy 7, Bell 2, Atlanta 5, Main 5.

FOR RENT—Lovely 8-room residence, West End Park; garage, electric lights; every modern building device. 145 street. Ivy 699-J.

FOR RENT—12-room modern brick house, 2 baths, hardwood floors, $80. Forrest avenue. Apply A. W. Farlinger, 304 N. Boulevard.

$20 weekly rent for five days will payment of anything for rent. Call for one or let us sell it to you. Forrest & George Adair

FOR RENT—Offices

FOR RENT—Offices in Peters building; double-sized office, with railing and private entrance; will subdivide as a liberal discount. 121 Candler building. Main 1252.

OFFICES in the Moore Bldg. at No. 18 Auburn ave. Steam heat, hot water service, lights and janitor service, $12.50 to $18. One furnished office, price $17.50.

FOR RENT—Business Space

LARGE, well-lighted sunny room, space 22x60 feet, second floor; centrally located; block of frontage; ideal for manufacturer or other businesses; a bargain if taken at once. P. O. Box 230.

FOR RENT—Garages and Barns

FOR RENT—Garage, running water, brick floor, in the rear of 31 East North avenue. Apply 1414-L.

FOR RENT—Garage; close in. Ivy 1499-J.

WANTED—Real Estate

FARM LANDS.
I CAN SELL YOUR LOT
FOR CASH
NO MATTER WHERE LOCATED.
If your land is burdensome I can help you. Call at 1911 Candler building, Atlanta. New up-to-date winning methods. Quick results. Don't wait. Call or write today. Satisfaction will all about your property, terms and improvement. Full information brings answer by return mail. C. C. Baker, 214 West 145th street, New York.

I WANT A FARM IN GEORGIA.
I HAVE a business property close to downtown in Des Moines, also a single flat building in Chicago. Will trade for improved or unimproved land. Must be suitable for farming. Give full particulars and exact numbers first letter. George Frederick, Box 771, Des Moines, Iowa.

WE NEED SOME FARMS FOR OUR CUSTOMERS. WRITE US FULL INFORMATION AND GIVE US YOUR FARMS FOR SALE. JUST WHAT IT IS. GEORGIA. FISCHER & COOK, 47R NAT. BNK. BLDG.

REAL ESTATE—Sale, Exchange

FOR EXCHANGE—400 acres in Miller county, 5 miles from Colquitt; on 4-foot public road running through the property. Good schools and churches. In white settlement. Five settlements on the place. Red clay pebble land and is very rich. With all implements, mules and croppers for another year. Price $12.50 per acre. Prefer negro property. $12.50 per acre.

M. L. PETTY
125 NORTH PRYOR ST.
ATLANTA, GA.

EAST LAKE home, near Agnes Scott college and clubhouse, 2 acres elevated land, all choice fruits and shade; 8-room house, water, sewer and electricity; trade for south Georgia or Florida land. F. B. Herin, 14 Auburn avenue.

20 ACRES, three miles from Toccoa, in famous apple belt; ideal for summer home; near large lake; to sell cheap or exchange for Atlanta property. Main 2941.

REAL ESTATE—For Sale.

RESIDENCE DISTRICT.
SALE OR EXCHANGE.
5-ROOM BUNGALOW, 2 nice porches, with all conveniences, on car line. Price, $2,750. Terms to suit anybody. Will consider vacant lot or house built in exchange. Owner, P. O. Box 618, City.

Overlooking Druid Hills
$300—$400—$25 DOWN
$10 MONTH
A FEW CHOICE LOTS overlooking and adjoining Druid Hills. Let me show you. W. C. Merrill, Chelsea Land Co., 801 Empire Life Building. Ivy 5474, 4183; Atlanta 187.

AS AN INVESTMENT, I have a few lots that I am offering at a sacrifice price for a few days only. I am willing for you to have lots appraised, then I will sell at a discount for cash. Owner, P. O. Box 618, City.

NORTH SIDE—Ansley Park lot, 100 feet front, overlooking clubhouse, tennis courts, golf links and golf course. Charles J. Metz, 627-628 Candler building.

CENTRAL PROPERTY.
IN THE Hurt building district a 2-story, well-constructed brick building on an extra good lot. One or two stories can be easily added to this. Price, $1,200 front foot. Land alone worth the price. One-fourth cash, balance easy. P. O. Box 618, City.

Next time, I'll pay for my want ad, put it in The Constitution—and get results.

SACRIFICE
6-ROOM COTTAGE and lot, 50x150 feet; large screened-in sleeping porch; detached garage; private drive; all newly decorated and in APERFECT state. Price $3,250; $1,000 cash, $25 per month; one-half block off Gordon street car line. 39 Queen street. West 721-J.

NEW HOMES
WE BUY any lot you select. Build you a home. Terms like rent. Let us. United Building Co., 400-3-4 Temple Court bldg. Main 5.

OWNER wants to sell home; all conveniences and a bargain. Terms. Call West 41. Ad. 180 Ivy.

(Continued in Next Column.)

REAL ESTATE—For Sale

EDWIN L. HARLING
32 EAST ALABAMA ST. BOTH PHONES 1287.
WEST END BUNGALOW—On Mozley street, between Oak and Peachtree; we have just completed a new 7-room bungalow, large sleeping porch, beam ceilings, tile bath, steam heat and every other good thing that goes to make a modern, up-to-date home. We will sell this for $4,500; $500 cash, $50 per month for the balance. This is a $5,000 place. Our price and terms are for a quick sale.

EAST LAKE BUNGALOW—Right at East Lake, we have a modern 6-room bungalow, in fine condition, that we will sell for $2,850; $250 cash, balance. This bungalow is strictly modern, porcelain bath, electric lights, chicken yard and fruit trees. It is a $3,750 home. The owner is leaving the city and has instructed us to make a quick sale of it on easy terms.

INMAN PARK RESIDENCE—We offer an 8-room, 2-story residence, furnace heat, extra large lot, side drive, servant's quarters, etc., at a price and on terms that will be right. Let us put you in a position to give you more than your money's worth on this proposition. We will take a part payment your vacant lot or small piece of property.

COOPER STREET COTTAGE—On Cooper street, right at West Georgia avenue, we have a modern 7-room cottage, electric lights and the very best of everything for $2,600; $150 cash, $25 per month for the balance.

REAL ESTATE—For Sale

BARGAINS
JUST OFF PEACHTREE STREET, on Baker street, a 7 per cent investment. Price, $17,500. Easy terms.

HOME.
SIX-ROOM BUNGALOW on Linwood avenue; sleeping porch, tile bath, hardwood floors, furnace heat; lot 50x190; east front. Price, $6,750, $1,000 cash, balance easy. See

W. L. & JOHN O. DuPREE
REAL ESTATE. 501 EMPIRE. MAIN 3457.

HARRIS G. WHITE
327 GRANT BLDG. PHONE IVY 4331.

GARAGE SITE
HERE IS an inside lot facing two alleys in the rear of the northeast corner of Houston and Ivy streets for $6,000, on terms of $2,000 cash and $1,000 per year for four years. This is a first-class place for a good garage. In one block of the Candler building. You could get enough storage business from the Candler building alone to fill it. Let us talk it over with you.

HARRIS G. WHITE

REAL ESTATE—For Sale

RESIDENCE DISTRICT.
NEW 6-ROOM bungalow, on fine east front lot best section Decatur. A handsome home with every modern convenience and beautifully finished. Only $3,850. $250 cash, balance easy. H. H. Hamilton, owner, Decatur. Phone Decatur 418.

BERKELEY PARK—Just vacant two blocks from a $40,000 school; all improvements, ideal for home site or investment; convenient to church and excellent car service. $400 per lot. Lots still cheap. Can mean business address 812, care Constitution.

FOR SALE OR EXCHANGE for Atlanta, 2-story 8-room house, north side; also two-story house with hardwood floors, built-in features, beautiful mantels and fixtures at 13 Gordon street; will sell cheap. Apply for Birmingham property. Address M. Berkeley, Fairfield, Ala.

TEN-ROOM HOUSE—All conveniences, paved street; let $6x142 ft. Price $4,100 part cash, notes $20 month at 7 per cent; $500 cash, rest easy. Lot alone worth price in neighborhood. Phone Owner, Ivy 1399. Address 4-616 care Constitution.

NEGRO PROPERTY

LOT 100x400 feet, room for 12 to 14 single and double-room houses. Will pay $5 per foot. Price $2,000. Also lot 50x190 feet one house, room for two more. $1,300 cash. Call 341 Edgewood ave. Ivy 1399. Owner.

WOULD you buy a dandy building lot in an exclusive section with water, sewerage, price of $600 cash or terms? The neighbor will build you a dandy home. Let us loan the money. This isn't a country lot, but one in the city limits. Price $1,200. Also lot 50x190 feet Luckie street.

LIST your property with us for quick and satisfactory results. Cook, Smith & Ewing. 1220 Atlanta National Bank Bldg. Main 2755.

BUSINESS DISTRICT.

IF IT is real estate you want to buy or sell, it will pay you to see me. A. L. Graves, 24 East Hunter street.

TIMBER LANDS.

FOR SALE—LAND—Hundred acres unimproved land on railway station in south Georgia. Bargain. Easy terms. Address Box 47, Swainsboro, Ga.

SUBURBAN.

STONE MOUNTAIN car line houses. We have a number of large, beautiful lots and small tracts of from three to ten acres. This is nice, clean property; has shade and running water. For prices and terms see Mr. Eve.

REAL ESTATE—For Sale

W. A. FOSTER & RAYMOND ROBSON.
Bell Phones 1021-1022. 11 EDGEWOOD AVE. Atlanta Phone 1831.

FOR SALE

WE have listed on the north side some of the best home propositions in the city. If it is best to live close in, a home on Forrest avenue, just two blocks from the center of town will suit you, for we have some beauties at the right prices. See Mr. Bradshaw.

ON CHURCH ST., in Decatur, a nice cottage, 5 rooms, bath, electric lights; close to car line; lot 72x200. Price, $2,300; easy terms. See Mr. Eve.

SOUTHWEST CORNER of Glenn and Washington streets, 8-room home, recently remodeled; all conveniences. Price is right. See Mr. Cohen.

INMAN CIRCLE ANSLEY PARK—We have a 9-room modern home, with hardwood floors, furnace, etc., on up-to-date lot for $7,500. Assume loan of $4,000 at 6 per cent and notes at $25 per month. Will take auto for owner's equity. See Mr. Martin.

EIGHTY acres on the Monticello road, 7 miles from Atlanta; good, rich land. About one-half in cultivation. Spring and branch. 25 minutes' ride of the center of the city, nice servant's rooms and barn. This was built for a gentleman's home and in the spring of the year could not be secured. Price, $45. Can rent this furnished.

DECATUR, GA.
WE have three very pretty cottages in this splendid suburb with all of the conveniences with the exception of gas. The neighborhoods are the best and the houses modern, with paved streets and sidewalks, good public schools, and all three of these places convenient to the Agnes Scott college. See us about prices on these.
FOSTER & ROBSON.

FOR RENT—Offices

IN THE HURT BUILDING

there are some choice offices not yet contracted for. If you are interested in obtaining handsome quarters in a modern fireproof structure, phone Ivy 7200, or call at 1110 Hurt Building.

REAL ESTATE—For Sale.

GEO. P. MOORE
REAL ESTATE AND RENTING
10 AUBURN AVE.

CENTRAL BUSINESS PROPERTY
NOS. 19, 21, 23 Peters Street, one two-story and basement and one three-story and basement building on lot 75x20 feet, alley side and rear. In one and one-half blocks of Whitehall Street and the new building going up on old Trinity Church lot. 150 feet of Forsyth Street, and 250 feet of the new Southern Freight Depot and side tracks. One honest opinion is that this property will bring $50,000 within twelve months. We can deliver it at $37,500 on very, very easy terms. One block of property sold at $5,000 per foot.

SEMI-CENTRAL
PIEDMONT Avenue, a few feet off Edgewood and in two blocks of new Hurt Building, 100x200 feet; 50 feet improved with two-story Brick Building, 50x200 feet vacant. An unusually big lot right up in town. Price $30,000, $2,500 cash, balance can be paid yearly for ten years, or will lease for term of years.

TWO BLOCKS OF NEW HURT BUILDING
A LITTLE business lot, 25½ feet front on paved street running back to alley; located in the center of big things. We offer you today an opportunity to own a little lot that will be central property before you pay for it. Price $6,500. $500 cash and $50 per month.

SEMI-CENTRAL EXCHANGE
25 FEET FRONT James Street, 25 feet from Spring; within 1,000 feet of Peachtree Street and Candler Building. Price $7,500. Owner would consider small cottage property as part payment. It's right in town.

WEST PEACHTREE INVESTMENT
ONLY $550 PER FOOT
NEAR HUNNICUTT STREET, we are offering a 50-foot lot with a good house on it at above low price. If you will price property in this section you will see that this is under the market value. Now is the time to buy. As soon as the street is widened and the grading is finished you will have to pay 25 per cent more for property on this street. Why not you make this profit? Terms can be arranged.

TURMAN, BLACK & CALHOUN
203 EMPIRE BUILDING

A HOME IN DRUID HILLS
FOR $10,000 is out of the question; but we can place you right at the line for that price. There isn't any question about this location, either. This is a new and modern, 2-story, brick-veneered home of 8 rooms and sleeping porch. Tile front and side porches; cement side drive. Handsome interior finish, hardwood floors; furnace, also grate heat. Owner wants a proposition. Will consider an exchange.

HURT & CONE
54 PEACHTREE ST. PHONE IVY 2939.

Exchange For City or Suburban Property
IMPROVED OR UNIMPROVED, approximately a 2,000-acre farm, about 80 miles below Macon, in one of the best counties in the state. One thousand to twelve hundred acres cleared, stumped, and in cultivation. The remainder can be easily brought into cultivation or used for stock-raising purposes. The soil is rich, fertile, and is capable of producing from one to one and a half bales of cotton per acre; corn, hay, oats and other crops accordingly; and is now paying a SPLENDID DIVIDEND ON THIS INVESTMENT. GOOD IMPROVEMENTS AND WELL LOCATED. IF YOU ARE INTERESTED, COMMUNICATE WITH US AT ONCE.

J. R. J. H.
SMITH & EWING
120 PEACHTREE. ATLANTA 2865.

$12,750 WILL GET IT
THREE BRICK STORES, all rented; two apartments, five rooms each, one apartment rented for $14,800. You can see this fine investment property for $12,750, some cash, one, two and three years for balance. No loan on it. Located right in the heart of the northeast section of Atlanta on N. Boulevard, near corner Highland avenue. Out of town owner in a hurry. Willing to make a big sacrifice to get a sale now. This property worth $18,500.

EDWARD H. WALKER
REAL ESTATE DEALER.
35 N. Forsyth Street.

DANDY, FURNACE-HEATED BUNGALOW
WE OFFER in best part of Inman Park, a cozy 5-room bungalow, just 150 feet from a 10-minute car line. Has hardwood floors, exposed beams, built-in bookcases and buffet; large bath and closets. The furnace room is 22x40 feet, built of stone and concrete. Equipped with a small economical furnace, burning less coal than two grates. Has hot water coil (for baths and kitchen) inside furnace. Must be sold at once—$4,750. Only $350 cash and balance $35 month.

WILSON BROS.
PHONE MAIN 4411. NIGHT, IVY [illegible].

RECEIVERS OF YARYAN COMPANY ARE ACCUSED

Grave Charges Directed Especially Against President Brailey in Bankruptcy Petition.

Brunswick, Ga., December 7.—(Special.)—Copies of the petition for bankruptcy filed recently in Toledo, Ohio, against the Yaryan Naval Stores company have been received in Brunswick, and charges of a sensational character are made against James S. Brailey, Jr., Homer T. Yaryan, of Toledo, and E. W. Stetson, of Macon, the three receivers. As stated in these dispatches, parties in Toledo interested in the plant are seeking to put the $5,200,000 corporation into bankruptcy. While all three of the receivers were appointed as a result of the litigation are named in the charges brought by the petitioners, the gravest allegations are preferred against Mr. Brailey, who is president of the concern, and in active charge of its affairs. He is charged with the dissipation of the company's assets, with extravagant, and it is alleged that as a direct result of his extravagant and wrongful methods the business has been so conducted for some time that it has been insolvent.

After describing the business and property of the company, it is charged that President Brailey was "inefficient and incapable of successfully managing its affairs, and that, as a result of his methods, the company was in fact insolvent for some time prior to May 24, when the receivers were appointed.

It is claimed in the petition that, after the true condition was known, certain stockholders agreed to advance large sums of money to refinance the company and meet liabilities which have been incurred by Brailey, some of the conditions being that a finance committee should be appointed, and that a general auditor should be appointed. It is said that Brailey joined in that arrangement and agreed to pay his proportionate share of the money, and appeared to acquiesce in all of its terms, but it is charged that, in repudiation of that agreement, and for the purpose of continuing his personal management and control of the company's affairs, without the knowledge of the other stockholders or creditors, combined with R. Borchardt & Co., of this city, a creditor, to commence a collusive suit in the United States court of Georgia for the appointment of a receiver in behalf of the company's plants, and that he did this by his own personal counsel.

It is further charged that this suit was not commenced in the interests for the benefit of the company's creditors, but in fact was instituted by, and was collusively brought by him for his personal benefit, and in order to secure for the company's property in such manner that the creditors would be unable to proceed against it, and thereby secure to him its control of its management, until he gain some personal advantage, and in order to prevent the creditors from taking any part in the business.

The petition, which is quite a voluminous one, contains many other sensational charges against the president of the company, who is also the largest individual stockholder, having stock to the sum of approximately one million dollars.

NICK WILBURN'S HEARING FOR RETRIAL POSTPONED

Motion to Be Heard December 15—Counsel's Engagements Cause Delay.

Milledgeville, Ga., December 7.—(Special.)—Judge Park, of the Ocmulgee circuit, has postponed until Monday, December 15, the hearing of motion for new trial for Nick Wilburn, the Jones county young man who was convicted of the murder of J. L. King, of Round Oak, and sentenced to be hanged on December 12.

This postponement was made necessary by the unavoidable conflict in the date of legal engagements of Attorney John R. Cooper, Wilburn's leading counsel.

The hearing was to have been Saturday, in Milledgeville, this place selected because of it being the most convenient to all concerned.

Respite Will be Asked.

Judge Park, of Greensboro; Colonel Holmes Johnson, of Grays, and Solicitor General Joseph E. Pottle were all in Milledgeville Saturday, when the hearing material was postponed until Monday, December 15. Governor Slaton will be asked to grant a respite to Nick Wilburn in order to accommodate the courts in the handling of his case.

The amended motion charges that one member of the jury was related to the defendant, and it also alleges that the court erred in several instances during the progress of the case and in the charge to the jury.

The murder of this Jones county farmer greatly incensed the people of that county, and Nick Wilburn and Mrs. King, wife of the murdered man, were jointly indicted by the grand jury from evidence in the shape of confessions, especially from Mrs. King.

Was Convicted, Woman Freed.

At the trial in September Nick Wilburn was first tried and convicted, and the following week Mrs. King was acquitted. This remarkable and unexpected outcome of the case created wide comment, mostly unfavorable.

Judge Park, after rendering the verdict of the jury when they set Mrs. King free,

AMUSEMENTS

ATLANTA Tonight 8:15
Klaw & Erlanger Present
Robert HILLIARD
In the Great Detective Play
"THE ARGYLE CASE"
Also Tues., Wed. Mats. and Night. Nights, 25c to $2; Mat., 25c to $1.50.

THURS., FRI., SAT., Sat. Matinee
H. H. Frazee Presents
Famous All-Star Cast
in
FINE FEATHERS
By Eugene Walter.
Robert Edeson — Rose Coghlan
Wilton Lackaye — Lydia Dickson
Max Figman — Lolita Robertson
SEATS NOW SELLING
Nights, 25c to $1; Mat., 25c to $1.50

ATLANTA'S BUSIEST THEATER
FORSYTH TODAY 2:30 TONIGHT 8:30
THE WHIRLWIND VIOLINIST
YVETTE!
Direct From Keller Bergere
Australian Boy Scouts, Goldsmith & Hoppe, Hickey Bros., Nichol Sisters, The Rosaires, Eldridge & Barlow.

THIS WEEK | LYRIC | MATS. Tuesday, Thursday, Saturday
FIRST TIME AT LYRIC PRICES
A BUTTERFLY ON THE WHEEL
With ELEANOR MONTELL and Original Cast

Moving Pictures Today

VAUDETTE
"For Another's Crime"
Two-reel Reliance.
"A Ride for a Bride"
Keystone Comedy.
STEINWAY COMEDY FOUR.

ALAMO NO. 1
"Jerry's Mother-in-Law"
Two-reel Vitagraph.
"The Manicure Girl"
Edison Comedy.

ALAMO NO. 2
"The Capturing of David Dunne"
Biograph Drama.
"The Strike"
Kalem Drama.
"MID KENTUCKY HILLS"
Vitagraph.
AURIEMA AND MONARCH QUARTET.

NEGRESS IS KILLED AND HER SON SHOT BY WHITE PLANTER

Vienna, Ga., December 7.—J. B. Carlisle, a prominent planter, 19 miles from here, this afternoon shot and killed Frank Williams, Marquetta Rutherford, and shot and seriously wounded her son.

Sheriff M. O. Davis went to the scene tonight and ascertained that the negroes were accused of attempting to stab the planter with a butcher knife.

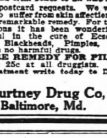

Skin Sufferers! It costs nothing to try
CU-MOR
SALVE Reg.
WE send trial boxes to all who send us postcard requests. We want those who suffer from skin affections to try this remarkable remedy. For two generations it has been wonderfully successful. In the case of Eczema, Rashes, Blackheads, Pimples, etc. Contains no harmful drugs.
A SURE REMEDY FOR PILES.
Price 25c and $1.00 druggists. For trial treatment write today to Dept. B1.
Courtney Drug Co, Baltimore, Md.

SEND YOUR FILMS TO
E. H. CONE, Inc., Atlanta, Ga.
For Free Developing. Largest laboratory in the South. Only Expert work and quick service. Mail order department—films, cameras and supplies. Write for Catalog J.

S. SOLESBEE SHOOTS CHARGE OF SHOTGUN THROUGH HIS HEART

Woodstock, Ga., December 7.—Solomon Solesbee, who lived 7 miles north of this place, committed suicide by shooting himself through the heart with a shotgun late yesterday.

The verdict of the coroner's jury was that he came to his death by his own hands. The body will be buried at old Enon cemetery tomorrow at 11 o'clock.

MISS MAGGIE DAY DIES IN LOCAL SANITARIUM

Miss Maggie Day, aged 42, of Jasper, Ga., died early Sunday morning at a local sanitarium where she had been brought for treatment. She was taken to the funeral parlors of A. O. and Roy Donehoo and early Monday morning will be carried to Jasper for funeral and interment.

Miss Day was from one of the best known families in that part of the state. Her father, Judge William P. Day, of the county court of Jasper, is widely known in his section. Three brothers and two sisters survive Miss Day. One brother, Charles Day, is a resident of Atlanta. William Day and Craig Day, the other two brothers, live in Birmingham, the former being a prominent lawyer of that city. Mrs. W. A. Hambrick, of Atlanta, Ga., and Mrs. W. J. Russell, of Athens, are the sisters surviving Miss Day.

Spalding Veterans Elect.

Griffin, Ga., December 7.—(Special.) At the recent meeting of the Spalding county camp of Confederate Veterans officers for 1914 were elected as follows: B. N. Barrow, commander; F. J. Freeman, first vice; J. R. Wells, second vice; H. C. Cunningham, third vice; D. R. Evans, fourth vice; L. N. Johnson, adjutant; Dr. T. J. Collins, surgeon.

Wynnton Grocery Burns.

Columbus, Ga., December 7.—(Special.)—T. F. Robinson's grocery store and meat market, near Wynnton, was burned early this morning. The flames threatened the Columbus Steam laundry, but the laundry was saved.

Best Lump Coal $4.75.
"Piedmont Coal Co., 1023."

MORTUARY

Mrs. Sarah F. Schoen.

The body of Mrs. Sarah F. Schoen, who died Saturday at the home of her son, Allen L. Schoen, 1 Ponce de Leon avenue, was carried at 2 o'clock Sunday afternoon to Richmond, Va. Mrs. Schoen was 72 years old, and is survived by four sons, Allen L. and George F. Schoen, of Atlanta; Ernest R. Schoen, of Texas, and Charles C. Schoen, of Virginia, and one daughter, Mrs. Reid Venable, of Richmond, Va. Interment will be this afternoon at Hollywood cemetery, Richmond.

Edgar Mashburn.

Edgar Mashburn, the infant son of Mr. and Mrs. Edgar Mashburn, 218 Mill street, died at 10 o'clock Sunday morning at a private sanitarium. The body was removed to Harry G. Poole's chapel, and funeral announcements will be made later.

J. L. Wilson.

The body of J. L. Wilson, brother of E. H. Wilson and Mrs. Lula Redwine, of Atlanta, who died Thursday at Chipley, Ga., will arrive in Atlanta Sunday afternoon. The funeral will be held from Barclay & Brandon's chapel at 2:30 o'clock Monday, followed by interment at Greenwood.

Mrs. Nellie Yarbrough.

Mrs. Nellie L. Yarbrough, 38 years old, died Sunday afternoon at a private sanitarium. She formerly lived at 74 Capitol avenue. The remains were removed to the chapel of Barclay & Brandon, where it will be held, awaiting arrival of a brother from Savannah.

Mrs. A. D. Seixas.

Mrs. A. D. Seixas, mother of Mrs. Juanita Walls Murray, died early Sunday morning at her home, 1 Walton street. The body was sent to her old home at Montgomery, Ala., where funeral services will be held at 3 o'clock this afternoon.

N. L. James.

N. L. James, 64 years old, died at 2:30 o'clock yesterday afternoon at his home in Hapeville. He is survived by his wife, Mrs. Lucy James; J. W., L. S. A. and Charles N.—and three daughters—Mrs. W. B. Callahan, Mrs. J. F. Callahan and Miss Augusta James. The funeral will be held at 11 o'clock Tuesday morning. Interment will be in the Rock Baptist church yard.

Mrs. A. E. Cochran, Waycross.

Waycross, Ga., December 7.—(Special.)—After a long illness, Mrs. A. E. Cochran, wife of a prominent member of the local bar, died at her home here today. The funeral will be held here tomorrow afternoon at 2:30 o'clock, services being conducted at the house. Besides a daughter and her husband, the deceased is survived by her mother, Mrs. A. M. Marshall, of Jacksonville; two sisters, Mrs. W. A. Kenney, of Monroe, La.; Mrs. W. K. Overby, of Tifton, and two brothers; R. Marshall, of Jacksonville, and J. H. Marshall, of Meehan Junction, Miss.

Mrs. Dave Turner.

Mrs Dave Turner, aged 51, a pioneer resident of Campbell county, died Sunday at a local sanitarium. She is survived by her husband. Her body was taken to Donehoo's funeral parlors and at 11 o'clock today her funeral will be held at Owl Rock church. The interment will be in the churchyard.

J. W. Brooks, Brunswick.

Brunswick, Ga., December 7.—(Special.)—John W. Brooks, one of Brunswick's oldest and best-known citizens, passed away at the city hospital yesterday, after an illness of several weeks. Mr. Brooks was a confederate veteran, being a member of Stonewall Jackson, of this city, and he went through all of the civil war. For many years Mr. Brooks was a civil engineer, and he was the surveyor in charge of the work on the old Macon and Brunswick railroad. Now the Southern has practically surveyed most of the road between the two cities. The funeral occurred this afternoon, and was attended by a large number of old confederate veterans.

DEATH RIDES CREST OF THE TEXAS FLOOD

Continued From Page One.

numbers in all the plantation houses along forty miles up to Mumford, near Bryan.

Cold Increases Suffering.

A rapid fall in temperature and a cutting wind heightened the suffering today, especially in the tent colonies along the river banks. Nearly all those affected were negroes. Three hundred were gathered at Roy's Bridge, who had been rescued with nothing but the clothes they had on and an occasional quilt.

"The situation is this," said Dr. P. H. Rayzer, of Bryan, who was active in rescue work. "Along forty miles of river bottom everything has been swept out and there are 500 or 1,000 victims marooned in gin houses and large residences. We have been to most of these and they are safe, but all need food. At the Parker house the last supply of meal and bacon will be exhausted today. There are no remaining persons in trees. What the toll is in sickness from exposure no one can tell."

Negroes Singing and Praying.

Tonight at Horse Shoe Bend above the roaring of the river could be heard the singing and praying of fifty negroes facing death in a rocking gin house on an island a mile and a half out.

How many of the negro tenants in the flooded section were drowned is still unknown and until the water recedes cannot be estimated with any degree of accuracy.

The flood stretches almost to the horizon, 5 miles or more, dotted here and there by a roof or the tiny steeple of a submerged church. The 40-mile levee is now the refuge of domestic animals. At points where it did not all cave in while on the bluffs, which form the banks of the overflow, are lines of once gay patterned quilts and bright-hued dresses of negroes who managed to save something. Many of the rescued negroes today appeared unconcerned over their adventures. They grouped around campfires, laughing and recounting anecdotes of the flood, how "Wash and Sam swum like a alligator," or "how Susan clung for a bit of finery when she had a chance for life."

Friday night at Horse Shoe Bend, 6 miles below Wallbrun, a light bobbed up and down on the river and there came the frantic cries of a half dozen people, the hoarse voices of men, the screams of women, and the dim bulk of a house could be seen.

Child Born on House Top.

In the same vicinity a child was born on a house top. The infant died and the mother, who was rescued by a motorboat, is in critical condition.

Mrs. E. L. Meyers, who, with a small party of white persons and a number of negroes, spent 48 hours in a gin-house at Horse Shoe Bend, in relating the experience of her party said:

"We lived between the levee and river and when the water began to rise proved me the levee to my father's house. That was Wednesday. Thursday the water reached second stories, but only when we saw numerous cottages floating downstream, bales of cotton, horses, mules and finally a corn half filled with corn, did we move to the ginhouse. Thursday night four white women, five little children, half a dozen white men, and about 100 negroes were housed there. Friday we had a scarcity of food for the meal and some sides of bacon, but the negroes had a feast on three hogs which they skinned with pocket knives and half cooked on the iron sides of the ginhouse.

"The water kept singing around the house, which now and then rattled fiercely, as it was kicked by some drowning animal floating by. The hogs on which the negroes feasted floated into the gin room. A little pig, which seemed so pitiful we made the negroes rescue it, served us in good stead, for we took time about keeping our feet warm under its sides.

"Since Mrs. Meyers' party was rescued the water has been too rough to get the negroes."

STRIKE-BREAKERS SHOT AS THEY ARE SLEEPING

Three Men Dead and Woman Seriously Injured as Result of Shooting.

Calumet, Mich., December 7.—Arthur and Harry James were killed, Thomas Dally was fatally wounded and Mary Nicholson was seriously injured by rifle bullets fired before daylight today into the apartment house in which they lived. Dally died tonight. The James brothers came here yesterday from Toronto and obtained employment in the Copper Range Consolidated mine, whose men are striking for a 6-hour strike. They stopped with Dally, a miner. Miss Nicholson lived with her father, who occupied the other side of the Dally apartment house.

All the victims were in bed when shot. Three holes in the window sash imbedded in the walls of the house and the difference in style of bullets led to the belief that at least three men fired the ten or twelve shots. Six men are under arrest on suspicion.

The strikers aroused great indignation throughout the strike zone and mass meetings were held in different places today. Speakers condemned acts of lawlessness of which the murders today were the latest. Resolutions were adopted demanding that the sheriff use all means to bring the lawbreakers to justice and urging all law-abiding citizens to unite in giving peace officers assistance in restoring normal conditions to the strike district.

The strikers held meetings and speakers exhorted the men to stick to the Federation of Miners and to be prepared to defend their homes from raids from officers.

46 LOTS—PRICE $6000

Near the Simpson street car line, fronting on Chestnut, Foundry, Spencer and Thurman streets. Twenty-five of these lots have water and sewer. Will sell on terms of one-fourth cash, balance 1, 2 and 3 years, with 7 per cent interest. Will give release agreement.

Forrest & George Adair

FOR RENT—281 SPRING STREET

This very desirable seven-room cottage is on Spring street, between Mills and Hunnicutt; has just been put in the very best of repair, and is in one of our best neighborhoods. If you will rent this house this week, we will start your rent on January 1st and move you in it free.

JOHN J. WOODSIDE
REAL ESTATE — RENTING — STORAGE
PHONES: Bell, Ivy 671, Atlanta 618. 12 "REAL ESTATE ROW."

We have just the kind of a gift for the Business Man: the kind of a present he will appreciate: Something USEFUL.

Nothing could be more appropriate than a WATERMAN IDEAL FOUNTAIN PEN and one of OUR DIARIES OR LOOSE LEAF MEMO BOOKS. We have them both in all styles and sizes.

OR A BOX OF WHITING'S HANDSOME STATIONERY FOR EITHER LADY OR GENTLEMAN.

WE INVITE YOUR INSPECTION.

Foote & Davies Company
North Pryor and Edgewood
"Useful Presents Please"

A MODERN BUNGALOW

In a very pretty section of the North Side, and close to a prominent thoroughfare, we have a beautiful 6-room bungalow, thoroughly modern in every detail. Equipped with all conveniences, including furnace and sleeping porch. A well-planned, artistic and perfectly-arranged house. Price, $6,750, on easy terms.

B. M. GRANT & CO.
GRANT BUILDING.

West Peachtree Street
SEMI-CENTRAL PROPERTY
AT AUCTION
On the Premises Dec. 10, 1913, at 3 O'Clock P. M.
Terms of Sale--One-third cash; balance in six, twelve and eighteen months at 6 per cent interest
Don't Forget the Date and Time
This Property Is Steadily Increasing in Value
STEVE R. JOHNSTON
REAL ESTATE AUCTIONEER
429 Grant Building

The American Audit Company
Home Office, 100 Broadway, New York City.
F. W. LAFRENTZ, C. P. A., President.
THEO. COCHEU, JR., V.-Pres. and Secy.—A. P. LAFRENTZ, Treas.
BRANCHES:
NEW YORK—Wald rf-Astoria. ATLANTA—Fourth Nat. Bank Bldg.
BOSTON—Exchange Building. CHICAGO—Marquette Building.
WASHINGTON—Colorado Building. PHILADELPHIA—Bellevue-Stratford.
NEW ORLEANS—Maison Blanche. SAN FRANCISCO—Western Metropolis Bank Building.
BALTIMORE—Keyser Building.
RICHMOND—American National Bank Building. LONDON, ENGLAND—P. C. 68 Gresham Street, Bank.
ATLANTA BRANCH: 1015-17 Fourth National Bank Building.
C. B. BIDWELL, C. P. A., Resident Vice President,
Telephone Main 977. Cable Address, Audit, New York.

AUDIT COMPANY OF THE SOUTH
C. J. METZ, C. P. A., President.
627-628 Candler Building. ATLANTA.

CENTRAL OF GEORGIA RAILWAY
4TH NATIONAL BANK BUILDING PHONE MAIN 490

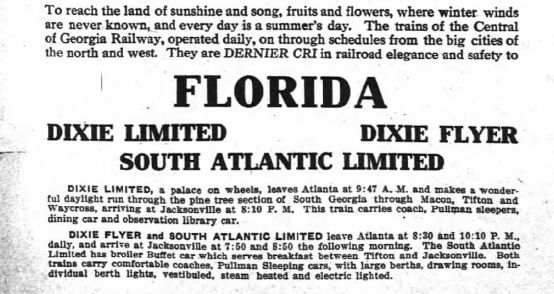

The Right Way is The Easy Way

To reach the land of sunshine and song, fruits and flowers, where winter winds are never known, and every day is a summer's day. The trains of the Central of Georgia Railway, operated daily, on through schedules from the big cities of the north and west. They are DERNIER CRI in railroad elegance and safety to

FLORIDA
DIXIE LIMITED DIXIE FLYER
SOUTH ATLANTIC LIMITED

DIXIE LIMITED, a palace on wheels, leaves Atlanta at 9:47 A. M. and makes a wonderful daylight run through the pine tree section of South Georgia through Macon, Tifton and Waycross, arriving at Jacksonville at 5:10 P. M. This train carries coach, Pullman sleepers, dining car and observation library car.

DIXIE FLYER and SOUTH ATLANTIC LIMITED leave Atlanta at 8:30 and 10:10 P. M., daily, and arrive at Jacksonville at 7:50 and 8:50 the following morning. The South Atlantic Limited has broiler buffet car which serves breakfast between Tifton and Jacksonville. Both trains carry comfortable coaches, Pullman sleeping cars, with large berths, drawing rooms, individual berth lights, vestibuled, steam heated and electric lighted.

DEADLY WORK OF AUTO ON NEW YORK HIGHWAYS

In Eleven Months 416 Persons Have Been Killed and 2,149 Injured.

New York, December 7.—During the eleven months past 416 users of public highways were killed and 2,149 injured in this state, by automobiles and other motor vehicles over which the victims had no control, according to a statement made tonight by Mitchell May, secretary of state.

Mr. May added that it was apparent that "there is something radically wrong both in the law and its enforcement, as this sacrifice of human life, almost double that of last year, is too heavy a toll to pay for the advantages of the automobile."

In a letter to Governor Glynn, Secretary May urges the necessity for new automobile legislation, and asks to meet with us. By order

C. E. MARSH, Secretary.

HE FIRED A BULLET THROUGH HIS TEMPLE

Charleston, S. C., December 7.—Benjamin Westerhoff, aged 56, of Brooklyn, N. Y., shot himself through the right temple here this afternoon and is at a hospital in a critical condition. A note to his wife, who is in Brooklyn, was found on a bureau in the room. Physicians say that he will probably die, but that if he survives he will be blind in both eyes. A 32-caliber revolver was used in the Westendorff. One cartridge was fired.

LODGE NOTICES


A regular convocation of Mt. Vernon Chapter, No. 36, will be held in Masonic Temple on this (Monday) evening, December 8, at 7:30 o'clock. By special dispensation Chapter will confer the Royal Arch degree at 9 o'clock. By order of the High Priest.
business. By the time-honored new applications will be read for the first time, balloted on, and degrees conferred on the new applicants at the convocation. There will be other matters of importance to come up at the meeting, and all companions duly qualified are cordially invited. Refreshments.
H. HARPBIELD, Secretary.
W. S. RICHARDSON, High Priest.


A regular communication of Joppa Lodge, No. 168, F. & A. M., will be held in Masonic Temple, corner Hemphill avenue and Fourteenth street, this (Monday) evening, December 8, at 7:30 o'clock. All duly qualified brethren cordially invited to be with us. By order
C. E. MARSH, Secretary.


There will be special communication of Battle Hill Lodge, No. 463, F. & A. M., this (Monday) evening, at 7:30 o'clock. All Master Masons, Degree All duly qualified brethren cordially invited.
WALTER T. DANIEL, Master.
J. E. GARRISON, Secretary.


Attention, Red Men.
Every Red Man in Atlanta is urged to be present at the Red Men's Wigwam, Central avenue, at 8 p. m. sharp, Monday, December 8, as we will be ready to form a line with the red fire to receive the Great Incohonee of the United States. See program in Sunday's paper. Interesting features in the evening.
WALTER C. HENDRIX, Sachem.
General Chairman.

FUNERAL NOTICES.

TURNER—Friends and relatives of J. and Mrs. Dave Turner are invited to attend the funeral of Mrs. Dave Turner, from Owl Rock church, at 2 o'clock this (Monday) afternoon. Interment in the churchyard. Carriages will leave the funeral parlors of A. O. and Roy Donehoo, 99 Marietta street, at 2 o'clock.

DAY—The remains of Miss Maggie Day, daughter of Colonel William P. Day, of Jasper, Ga., will be taken to that place from the undertaking parlors of A. O. & Roy Donehoo, shipping undertakers, this (Monday) afternoon at 5:40 o'clock.

WILSON—Friends of Mr. J. W. Wilson, Mr. E. H. Wilson, Mr. J. C. Wilson and Mrs. Leila Redwine are invited to attend the funeral of Mr. J. L. Wilson this (Monday) afternoon, at 2:30 o'clock, from Barclay & Brandon's chapel, 146 Whitehall street. The following gentlemen please act as pallbearers and meet the chapel: Mr. J. A. Shields, Mr. J. Kirkpatrick, Mr. W. H. Harris, Mr. H. Pritchard, Mr. Charles Wynn, Mr. T. C. Perkins, Rev. C. V. Weathers officiating. Interment in Greenwood cemetery.

FUNERAL DIRECTORS

BARCLAY & BRANDON CO.
FUNERAL Directors, are now located in their new home, 366 Ivy street, corner Elker. Auto ambulance.

A. O. & ROY DONEHOO
FUNERAL PARLORS
99 Marietta St.
Phone M. 1847. Atlanta 410

INVITATION FOR PROPOSALS.
The Board of Commissioners for Wake County, North Carolina, is receiving bids for the construction of a courthouse building, to be erected at Raleigh, North Carolina. The building is 70x134 feet, four stories in height, and will be of fireproof construction, exterior of granite, brick and terra cotta.
Drawings and specifications may be seen at the office of Hook & Rogers, architects, Candler building, Atlanta, Georgia, and at the office of the undersigned, at Raleigh, North Carolina.
General contractors may secure copies of drawings and specifications upon application to P. Thornton Marye, Architect, Atlanta, Georgia, accompanied by a check for $10 of which will be returned upon return of drawings and specifications.
Sealed proposals accompanied by certified check in the sum of three thousand ($3,000) dollars, payable to the chairman of the Board of Commissioners for Wake county and addressed to John A. Mills Chairman of the Board of Commissioners, for the county of Wake, Raleigh, North Carolina, will be received up to noon on January 15, 1914, and be officially opened at 12 noon in the office of the Board of Commissioners, in the courthouse in Raleigh, North Carolina.
Right reserved to reject all bids tendered.
JNO. A. MILLS,
Chairman Board of Commissioners, Wake County, North Carolina.

MORPHINE
Opium, Whiskey and Drug Habits quickly and painlessly cured at home or sanitarium. Write for booklet. DR. B. M. WOOLLEY, Atlanta, Ga.

Weak, Nervous and Diseased Men permanently Cured.


Obstructions, Varicocele, Blood Poison and all Nervous and Chronic Diseases of Men and Women.
I am against high rents, extravagant and fake clerical help and high salaried specialists. You will get the personal attention of myself and no more than you are able to pay for. Consultation by mail or in person or by letter and counsel is free. Write me your troubles, learn the truth about your condition, and save much time, suffering and expense. Hours, 9 to 1 and 2 to 5. Sundays and holidays, 9 to 12 only.
DR. HUGHES.

FOR 30 DAYS MY FEES WILL BE JUST ONE-HALF USUALLY CHARGED. ALL CASES CHARGE WEEKLY OR MONTHLY PAYMENTS ACCEPTED.
I use the latest serums and bacterins for the treatment of chronic contagious diseases. Consultation and examination free. Strictly confidential. Hours, 9 a. m. to 1 p. m.; 2 to 5 p. m. Sundays, 9 to 12 m.
DR. HUGHES,
Opposite Third National Bank, 1075½ Broad Street, Augusta, Ga.

PLEASE SAY
"I saw it advertised in The Constitution."