THE STANDARD SOUTHERN NEWSPAPER

THE ATLANTA CONSTITUTION

THE STANDARD SOUTHERN NEWSPAPER

Vol. XLVI.—No. 181. ATLANTA, GA., SATURDAY MORNING, DECEMBER 13, 1913.—TWELVE PAGES. Daily and Sunday, carrier delivery, 15 cents weekly, single copies on the streets and at newsstands, 5 cents.

GEORGIA SHOULD HAVE NO TROUBLE IN SELLING BONDS

Governor Slaton, on Return From New York, Reports News of State's Prosperity Preceded Him.

BANKERS HAVE HEARD OF TAX EQUALIZATION

One Financier Tells Executive That Bonds Could Be Sold in England Without Any Difficulty.

Splendid reports of the prosperity of Georgia and of the high esteem in which the state's financial position is held by New York bankers were brought back yesterday by Governor Slaton on his return from a twelve days' stay in the metropolis.

The governor returned to the city at noon and drove to the executive mansion on Peachtree street, where he and Mrs. Slaton will remain for the rest of the winter. He was in his office at the capitol during the afternoon, being very busily engaged in catching up with the work which had accumulated during his absence.

The governor has no doubt that the state will be able to float its refunding bonds next year at a low rate of interest. He found that the New York moneyed interests had thoroughly familiarized themselves with the tax equalization law enacted last summer, and that that law had gone far toward establishing the credit of the state.

Georgia's Prosperity Known.

Also the ownership by the state of a railroad which was pledged by the constitution to the payment of the state debt, and which was worth more than three times the amount of that debt, made it almost certain that Georgia would have no difficulty in disposing of her bonds when the time came. In this connection, the governor said:

"I found the news of Georgia's prosperity had arrived in New York ahead of me. The vice president of the bank which has been Georgia's fiscal agent for over twenty-five years showed me how his records there reveal banks in this state had on deposit $15,000 this year as against $2,100 last year.

"I saw members of virtually every financial institution and firm engaged in buying bonds in reference to the sale of Georgia bonds in 1915. It was astounding to some of them that Georgia owed less than six and one-half million dollars, and owns a railroad, pledged by the constitution of Georgia for all the bonded debt, worth from fifteen to twenty millions of dollars. It surprised the financiers to know that Georgia could, out of the proceeds of the sale of this property alone, if necessary, pay its entire debt and have over ten million dollars left in the treasury.

Tax Equalization Law.

"What probably was the greater recommendation of Georgia bonds than the security is the constitutional provision prohibiting the increase of the bonded debt or the creation of a debt of any kind. I found no stronger argument, as to the state's financial responsibility than the patriotic action of Georgia's bankers in lending the Georgia one-half million dollars in the summer of 1913 at a rate of 5 per cent. It was almost incredible to the New York bankers, and testified to the real absolute responsibility of the state of Georgia. They had heard of the tax equalization law, which insures justice in the distribution of taxes and provides for the payment each year of every dollar's appropriation and during that year. Taken in connection with the constitutional provision limiting the state's debt, it makes, in their judgment, the strongest financial situation to be found in the United States.

"Shortly before I left, I had several financiers together, and, in explaining to them the management of the state's finances, told them of the unexampled instances of the state causing bonds built within the amount appropriated, and $18 being paid back into the treasury. These gentlemen said they had never heard of such an incident, and that it alone was sufficient testimony as to the responsibility of a state whose affairs were conducted in that spirit.

"From many of the institutions I received assurances that they would not only participate in the purchase of the bonds of Georgia, but would aid in their disposition in every possible way. The president of one of the largest trust companies told me that he believed he could, in England, dispose of all the Georgia bonds at a satisfactory rate.

Georgia More Optimistic.

"I found much less optimism in New York than in Georgia, and it would be extremely gratifying to every Georgian to learn of the high esteem in which this state is held there. Our state has followed the old-fashioned financial plan of spending no more than its revenue, and by constitutional provision has forbidden the enlargement of its debt in any wise, but has provided for its diminution.

"As long as this plan is followed and the confidence of the investing public is maintained, Georgia will have little difficulty in disposing of her bonds, in the absence of some conflict of panic.

"I was never so glad of the wise action of the present legislature, when I saw the greatly increased credit of Georgia, having provided for the payment of all her debts by a stable financial system.

"I met in New York a large number of Georgians, all of whom had heard of her achievement and prosperity. A short time before I arrived there, Justice Joseph R. Lamar, of the supreme court of the United States, on the prosperity of Georgia the subject of his speech to the Georgians present and citizens from all over the state now living in the metropolis. It was impressing their delight at the prosperity of their native state."

HOTEL MEN SEEK NEW LEGISLATION

Confer With Traveling Men, Told of Stewards' Training School—Elect Newcomb President.

With a magnificent lunch and smoker, the delegates and guests of the Georgia Hotel Men's Association brought to a close last night the first day of their reconvention now in progress in Atlanta.

The entertainment which featured the evening was given by H. N. Dutton, manager of the Piedmont, in the banquet hall.

Addresses were made by Jacob Miller, president of the International Stewards' association, of Chicago, who outlined the plan for a training school for hotel employees soon to be established in Muncie, Ind.; Will V. Zimmer, of Kimballville Farm, who outlined the stewards' training school project; Fred Houser, of this city, who spoke on the southeastern "greeters" movement, and several others.

The chef of the Piedmont prepared a delightful Dutch lunch, which was served after the speakers of the evening had finished their work.

Take Up Hotel Laws.

The feature of the afternoon's session of the association was the feeling apparent on the part of the hotel men against any one of the six bills regulating hotels now pending in the legislature.

In fact, the indications are that these bills will be killed at the next meeting of the general assembly, and a substitute for all of them indorsed by both the hotel men and the traveling men will be introduced and, in all probability, carried.

The bills in their various features were discussed at the afternoon session in the New Kimball by hotel men and by representatives of the traveling men's organizations. There is not one of these bills which has not some feature that is objectionable either to the traveling men or to the hotel men, as was shown by the discussion.

The result was the appointment of a joint committee of hotel men and traveling men to draft an entirely new bill which will meet with the approval of all parties concerned. This committee has power to act.

Favor Hotel Inspection.

The hotel men are not opposed to the idea of a hotel inspector, as advanced in several of the bills of the last meeting of the legislature, but, on the contrary, seem to be rather in favor of it.

Should the office of hotel inspector be established, as it appears will be the case, by the next legislature, Bill Zimmer, former manager of the New Kimball and well known in hotel and traveling men's circles, will undoubtedly be indorsed for this job.

In view of Mr. Zimmer's experience in hotel management and his love for the work, it was predicted in the lobby at Friday afternoon's meeting that he would be willing to take the position.

The proposition included in one of the last legislature's bills of placing a license tax on all hotels met opposition from the hotelkeepers Friday. This opposition was led by J. G. Jeffcoat, of Ashburn, who maintained that the expenses of the hotelkeeper in small towns are so great that any additional expense cannot but be considered as a burden.

The Travelers' Protective association was represented by Marcellus W. Anderson, chairman of the legislative committee of the Georgia division; the United Commercial Travelers were represented by H. D. Shackelford, and the Georgia Travelers' association was represented by W. S. Lounsbury.

Morning Session Crowded.

With more than one hundred "greeters" present the convention met for its first session in the New Kimball Friday morning at 9 o'clock.

Although several trains were a little late, practically the entire convention, including a number of prominent hotel men from other states, got to Atlanta in time for the first session. They were cordially welcomed by Mayor James G. Woodward, Vice President S. J. Newcomb responded to the mayor's address.

The morning session consisted of routine business and an address by John Willy, of Chicago, publisher of The Hotel Monthly, who spoke upon "The Country Hotel Man of Today Compared With the Country Hotel Man of Thirty Years Ago."

Newcomb Chosen President.

The following officers of the association for 1914 were elected Friday morning:

S. J. Newcomb, Albion hotel, Augusta, president; H. N. Dutton, Piedmont hotel, Atlanta, first vice president; J. F. Letton, Hotel Ansley, Atlanta, second vice president; J. Jeffcoat, New Clyde hotel, Ashburn, third vice president; Fred Houser, secretary of the Atlanta convention bureau, secretary and treasurer, and Lee M. Jordan, Atlanta, attorney.

A compliment from the Georgia Hotel Men's association was paid T. W. Hooks, of the New Dublin hotel, of Dublin, retiring president of the association, Friday morning, when he was presented with a handsome gold-headed walking cane. J. Lee Barnes, of the Majestic hotel, Atlanta, made the presentation. The head of the cane bears the inscription: "T. W. H. From the Georgia Hotel Men's Association, 1912."

The address of Mr. Willy met with much approval from the hotel men, and several hundred copies were ordered printed for distribution.

Childish Hearts Aflutter at Premature Santa



Photo by Francis E. Price, Staff Photographer.

Grown-Ups Are Unlucky. They See Only the Deception—But the Children!

The pity of it is that to you and me he was just a poor fake of a Santa Claus, with his canton flannel blouse, his rope whiskers and his painted face; but—

"Mamma, Mamma! There's Santy! Look, Mamma! Look!"

The little fellow tugged mightily at his mother's skirt. She was rapidly passing "Old St. Nick," as he stood by his little tin fireplace near the post-office, the center of an ever-increasing group of little ones.

"Mamma" finally turned and—lo and behold! "Santa" spoke to her. He asked if the little man at her side was her child. Her child, indeed! Certainly—didn't the resemblance proclaim the fact? At which "Santa" apologized and addressed the tiny mite of humanity in question.

"If you're a good little man all the next year, Santa is going to bring you some nice toys, and—

"But, Santa, I want more'n that. I want a book, an' a horse, an' a woolly dog, an' a dollar, an' some candy, an' a sled, an'—"

"Mamma" had started to pull the little fellow down the street. His voice trailed off into nothing as he struggled between obedience, tears and romance. "Santa" just grinned behind his whiskers.

Yet, to you and me, he was just a poor fake of a Santa Claus, with his canton flannel blouse and his rope whiskers.

LAGRANGE THREATENED BY STUBBORN FLAMES

Five Buildings in Center of the City Burn to the Ground.

LaGrange, Ga., December 12.—(Special.)—Flames which, at one time, threatened to sweep through the entire business center of LaGrange, consumed five stores on what is known as the old postoffice block here tonight. The fire was gotten under control only after desperate efforts on the part of the local fire department.

Five buildings were burned down, with a loss of approximately $25,000. The buildings were occupied by the following concerns: Smith & Smith, grocers; City bakery; T. H. Caudle, grocers; Reid, Strong & Robbinson, ladies' millinery; Johnson Produce company, and the Grand theater. About two-thirds of the loss is covered by insurance.

The origin of the flames, which started in the center of the block in the establishment of Reid, Strong & Robbinson, and spread both ways, is not known.

NURSE SAVES PANIC FROM FIRE BY HER PRESENCE OF MIND

The bravery and presence of mind of the head nurse of Noble's sanatorium, Miss S. J. McLin, probably prevented a panic in the wards of the inmates last night when the residence of M. M. Evans, 57 East Fair street, was almost totally destroyed by fire.

The burned building is connected to the sanatorium, which is situated at Pryor and Fair streets. The fire was discovered about 11 o'clock. Miss McLin was first to awake. As the flames mounted higher, and the reflection filled every ward of the hospital, she ran from ward to ward, assuring the frightened patients of safety.

Most of the furniture was saved from the wrecked home, thereby lessening the damage, which is estimated at less than $5,000.

LURED FROM ATLANTA, BOY WAS ABANDONED

Americus Attorney Asks Aid in Finding Mother of Albert East, Claimed Stolen.

A conspiracy to abduct a 14-year-old boy from the city is charged in a letter to the police department from W. P. Wallis, a well-known attorney of Americus, Ga., whose attention has been brought to the case of Albert East, an Atlanta boy in Americus in destitute circumstances.

According to the letter the boy was lured from Atlanta to Americus by two strangers, who pretended they were carrying him to his step-father in Jacksonville. He was first left in Richland, Ga., and then carried from Richland to Americus by another stranger.

Wallis writes that the boy was born 5 miles north of Atlanta and that soon after his birth his father died. His mother married later and moved to Jacksonville with her husband, who, it is said in the letter, is a wealthy orange grower. The child boarded on Carnegie way and was put through school.

Recently the boy received a letter, the attorney's communication states, purporting to be from his mother, whose name is now Willis, who wrote that he would be brought to Jacksonville by a man whose name the boy has forgotten. The following day a stranger appeared and put him on a train for Jacksonville. The boy's escort, however, bought tickets for Richland, Ga.

At Richland, the letter states, the man left the train in company with Albert, suggesting that they walk about the platform during the stop. As the train moved away he caught the last car, leaving the child alone. A second stranger appeared, calling the boy by name and offering to carry him to a restaurant.

Following the meal, Wallis' letter says, Albert and his new acquaintance caught a train for Americus, in which latter-city the child was again deserted. His case was put in the hands of the Americus attorney, who is striving to locate his parents.

Because the child does not know the initials of his parents, Wallis is experiencing difficulty in running down the Jacksonville end of the mysterious case.

HELTON GETS $22,500 FROM GEORGIA ROAD

Injuries Received in Head-on Collision Near Decatur Bring Big Verdict for Augustan.

J. E. Helton, of Augusta, was awarded a $22,500 verdict in the superior court of DeKalb county yesterday as a result of a head-on collision on April 18, 1912, on the Georgia railroad in which Mr. Helton claims to have received severe scalds and injuries which caused him to stand three separate operations. The verdict was against the Atlantic Coast Line and the Louisville and Nashville, controlling the Georgia road.

A photograph of the wreck which appeared in The Constitution was used during the trial and the picture went to the jury as evidence. Francis E. Price, Constitution staff photographer, was used as a witness to attest the photograph.

The verdict is one of the largest ever granted against the Georgia road and was the result of a hard-fought trial which took up two days. Eight physicians were called upon to attest to the injuries of the plaintiff.

Mr. Helton was represented by Attorneys E. R. Hill, of Augusta; Westmoreland brothers, of Atlanta; F. C. O'Gorman and Wallace D. Pierce, of Augusta. The road was represented by Attorneys John S. Candler, of Atlanta, and Bryant Cummings, of Augusta.

Wylie West Recovered His Machine, But Got Chased as Bold Thief

Wylie West, of automobile renown, had his green Hudson car stolen from him Thursday. The Constitution's police reporter wrote a story about it.

Yesterday morning, something like 2,333—maybe, more—folks called up Mr. West and told him they had seen his car at various and sundry points in the city. Consequently, he recovered the car at noon.

Later in the afternoon Mr. West started in the recovered car to Decatur. Bob Woodruff, of the White company, who had read the Constitution story, saw the rear of the machine and started in pursuit. West was run down within a mile. Woodruff frequently called "Stop Thief!" which Mr. West couldn't understand.

EDWARDS ASKS RETURN OF OLD TAX ON COTTON

Washington, December 12.—Representative Edwards, of Georgia, in a bill introduced today proposed that the government refund the cotton taxes collected during and just after the civil war.

HOT BATTLE AT TAMPICO IS STOPPED BY THE ORDER OF AMERICAN COMMANDER

STOLE "MONA LISA" TO AVENGE WRONGS DONE BY NAPOLEON

Italian, Supposed to Be Mad, Poses as Patriot for Theft of the Famous Masterpiece From the Louvre.

ITALY WILL RETURN PAINTING UNHARMED

Former Employee in Louvre Cut Canvas From the Frame, and, Hiding It in His Blouse, Escaped.

Florence, Italy, December 12.—"Mona Lisa," Leonardo Da Vinci's great painting, which was stolen from the Louvre, in Paris, more than two years ago, has been found. It is now in the hands of the Italian authorities and will be returned to France.

"Mona Lisa"—or "La Joconde," as it is more popularly known, the most celebrated portrait of a woman ever painted, has been the object of exhaustive search in all quarters of the globe. The mystery of its abstraction from the Louvre, its great intrinsic value and the strange fascination of the smile of the woman it portrayed—Lisa Del Giocondo—have combined to keep alive interest in its recovery.

Little Attention Given Note.

The picture was recovered under curious circumstances. An Italian wrote to Signor Geri, an antiquary of Florence, some weeks ago, saying:

"I am in possession of the missing 'Mona Lisa,' but being a patriotic Italian, I desire that it shall remain in Florence, the center of Italian art."

Letter Attaches Gives Note.

He signed the letter "Leonard" and the antiquary at first paid small attention to it, thinking he had to deal with a madman. Later, however, he communicated with Dr. Poggi, director of the Florentine museum, who suggested that he continue the correspondence with the man. This was done and an appointment was arranged whereby Geri was to view the picture at Milan. The date set was November 17, but unforeseen circumstances prevented the meeting.

A young man, fairly well dressed, visited Geri yesterday. He said he was "Leonard" and was staying at the Hotel Tripoli. He asked Geri to go with him to see the picture. Signor Geri notified Dr. Poggi, who hastened to the hotel, and, on being shown the painting, recognized it as the genuine "Mona Lisa."

Dr. Poggi asked to be allowed to take the picture with him so that he might compare it with other works. He made an appointment to meet "Leonard" this afternoon at the hotel to agree upon the price. The director took with him several officers, who placed the man under arrest.

On being interrogated the prisoner said his real name is Vincenzo Perugia, that he was born in the Province of Como, is by profession a decorator and is unmarried. For six years he lived in France and for three years was employed at the Louvre.

Poses as a Patriot.

Perugia posed as a patriot. "I was ashamed," he said, "that for more than a century no Italian had thought of avenging the spoliation committed by Frenchmen under Napoleon, when they carried off from the Italian museums and galleries pictures, statues and treasures of all kinds by wagonloads, ancient manuscripts by thousands, and gold by tons."

He had often observed, he said, in the Louvre, many works of art stolen from Italy and conceived the idea of returning to its true home Leonardo Da Vinci's masterpiece. He entered the Louvre early in the morning, detached the picture and removed the painting from the frame. He concealed the frame under the back stairs, where it was afterwards found. He hid the picture beneath his workman's blouse and succeeded in leaving the place without attracting suspicion.

At the time of the theft Perugia was not employed in the Louvre, but he knew all the exits and entrances and how to avoid attention. He kept the painting concealed, he said, until his conscience led him to offer it to the Italian people.

The painting has also been identified by the Comrade Ricci, director general of the department of fine arts, who was dining hurriedly in Florence from Rome by the minister of public instruction, Luigi Credaro.

After a brief examination Dr. Ricci telephoned to the minister, who was incredulous. Ricci said: "I will stake my head on it."

To this Signor Credaro replied:

"I do not care for your head, but if

Continued on Page Two.

$2,000 Package Secured By Lone Train Bandit

New Orleans, December 12.—An unknown robber concealed himself aboard the express car of a Southern Pacific train here tonight at 12:25 o'clock, knocked the express messenger unconscious and escaped with a package containing $2,000.

The discovery was made at Harahan, a railroad derby ten miles up the river. A special train with deputy sheriffs departed for Harahan shortly after midnight.

Federals and Rebels Cease Firing When Rear Admiral Fletcher Threatens to Open Up on Them From Gunboat Wheeling.

FOREIGNERS ARE TOLD TO MOVE NEAR SHORE UNDER AMERICAN GUNS

Fletcher Had Been Empowered by Government to Use Own Discretion in Protecting Foreign Residents and Their Property.

Mexico City, December 12.—Rear Admiral Fletcher, commander of the American naval forces in Mexican waters, today ordered the rebels and federals fighting at Tampico to cease firing, threatening to open up on them with the guns of the gunboat Wheeling if his order was not obeyed. Both sides complied with the order.

This information is contained in a dispatch received tonight by Sir Lionel Carden, the British minister, from Rear Admiral Sir Christopher Cradock, of the British cruiser Berwick, which is lying off Tampico.

The federals hold the center of the town of Tampico and the water front. Rear Admiral Fletcher has ordered foreigners to take refuge on board ships or to congregate on the water front, where they will be under the protection of his guns.

No Official Messages.

Washington, December 12.—Instructions to Rear Admiral Fletcher have been of a general character, and he has been expected to use his own discretion in protecting foreigners and their property. Secretary Bryan had refused when press dispatches telling of Admiral Fletcher's action at Tampico were received.

Up to midnight the only wireless messages that had been received from Rear Admiral Fletcher by the navy department were those dated 4 p. m. today, which stated that the fighting continued without change in the relative positions of either side.

SHELLS WERE FALLING IN HEART OF TAMPICO

Mexico City, December 12.—Two thousand federals at Tampico, protected by the shells of the gunboat Bravo more than by their own efforts, were waiting this today for a forward movement of the rebels or some other maneuvers that might decide the fate of the seaport. The fighting which began two days ago was then continuing, and the best indications were that it might last another day, or even longer.

How many rebels are engaged in the attack on Tampico is not known, but it is estimated that their number is at least twice that of the federals, and their operations extensive. He made expect more men from Victoria, capital of the state of Tamaulipas, which lies half way between Tampico and Monterey to the north.

The rebels are in possession of the railroad yards and shops and large stores of material and equipment, actually have detached from their lines sufficient men to undertake repairing the railroad both and west from Tampico toward Victoria.

Little Damage Done.

The damage that has been done this line, while enough to prevent the operation of trains, is not so great that it will long delay a resumption of traffic. Most of the destroyed bridges being small ones they easily can be replaced. Repairs to the road southward from Victoria also are being rushed, and it is not improbable that the rebels will be able to transport fresh troops and additional artillery supplies in time to use them at Tampico before the gov-

Watch It Grow

READEROMETER OF THE ATLANTA CONSTITUTION

"The Standard Southern Newspaper"

Circulation Yesterday:

49,842

Increase Over Same Day of Last Year:

7,154

Increase Over Same Day of Last Month:

1,896

Increase Over Last Government Report:

6,119

[Copyrighted for The Constitution.]

SHERIFF SAVES BLACK FROM MOB OF LYNCHERS

Anderson, S. C., December 12.—A crowd of fifty or seventy-five men, three of whom the sheriff is said to have recognized, arrived at the jail tonight at 8:30 o'clock and demanded of Sheriff Ashley the deliverance of Will White, a negro, who this afternoon stabbed to death Ollis Kinard, an employee of a local cotton mill. The sheriff refused to turn the negro over to the crowd. They later dispersed.

Testimony at the coroner's inquest over the body of Kinard was to the effect that Kinard invited the negro, White, to go with him and companions for a walk. A quarrel is said to have ensued, which resulted in the stabbing of Kinard.

Weather Prophecy

FAIR.

Georgia—Fair Saturday and Sunday.

Local Report.

Lowest temperature	36
Highest temperature	46
Mean temperature	42
Normal temperature	40
Rainfall in past 24 hours, inches	.00
Deficiency since first of month, inches	.42
Deficiency since January 1, inches	6.12

Reports From Various Stations.

STATIONS AND State of WEATHER.	Temperature. 7 p.m.	Temperature. Min.	Rain in 24 hrs Inches.
Atlanta, clear	50	34	.00
Birmingham, clear	50	34	.00
Boston, cloudy	36	30	.00
Brownsville, cldy	70	60	.00
Buffalo, clear	44	44	.00
Charleston, clear	52	52	.00
Chicago, clear	48	34	.00
Denver, cloudy	46	34	.00
Des Moines, clear	46	36	.00
Galveston, rain	60	56	.00
Halleras, clear	44	42	.00
Helena, clear	44	32	.00
Jacksonville, clear	52	34	.00
Kansas City, clear	50	34	.00
Knoxville, clear	42	34	.00
Louisville, clear	42	34	.00
Memphis, clear	54	34	.00
Miami, clear	62	52	.00
Mobile, clear	60	54	.00
Montgomery, clear	56	36	.00
New Orleans, clear	60	50	.00
New York, clear	42	34	.00
Oklahoma, clear	48	34	.00
Palestine, cloudy	54	42	.00
Pittsburg, clear	42	34	.00
Portland, cloudy	44	40	.00
Raleigh, clear	44	34	.00
St. Louis, clear	52	38	.00
Salt Lake City, clr	38	32	.00
Shreveport, clear	56	36	.00
Tampa, clear	58	52	.00
Toledo, clear	44	34	.00
Washington, clear	48	34	.00

C. F. von HERRMANN, Section Director.

ARMENT CAN GET REINFORCEMENTS TO THE PORT.

Occasional shells fell in the heart of the Tampico during the day and bullets from rifles and machine guns were numerous enough to make it advisable that all residents not engaged in the operations seek cover. For the most part the firing was limited to the artillery of the rebels and the guns of the Bravo.

The rebels hold the area between Tampico proper and the coast, including Dona Cecilia and Arbol Grande suburbs, where are located the storage oil tanks of the Waters-Pierce company, the Cowdry interests and the Mexico company. The Waters-Pierce refinery is at Arbol Grande. The Cowdrays also have a refinery there, but it is not yet in operation.

Oil Tanks in Danger.

According to reports received here, the rebels have not damaged any property, but the firing, especially that from the Bravo and a few federal cannon, endangers the tanks and the refinery of the Waters-Pierce company.

The federals have their position in that part of the city behind a triangle formed by the Panuco river, which is really the city's harbor, and the canal running into it between the city and the coast. Just below the mouth of the canal and above Dona Cecilia lies the Bravo. The rebels are utilizing a hill about 100 feet high in attempting to land shells on the Bravo which in turn is trying to render their positions untenable. To the west or rear of the city the federals have a defense line indicated, which also runs into the Panuco, a stream not easily crossed.

Trains entering Tampico from the west do so over a drawbridge which the federals have spanning the river. Rebels have yet appeared on that side of the city so the "ondemesta of the government observers. The track of this railroad has been repaired and two train loads of returning were taken out of the town today. Failure of the rebels to follow out the commission of this line, which extends to San Luis Potosi, before the inauguration of their attack, enabled the government to materially strengthen its garrison at Tampico. Three train loads of troops were run into the town from the west.

The meager information available here indicates that the federals in Tampico will be able to do nothing more than resist the rebel attack.

WILL START FIGHT TO REDUCE DEATHS

Board of Health and Chamber of Commerce to Open Campaign — Must Raise Funds.

As a result of a conference of the social survey committee of the Atlanta Chamber of Commerce with the city board of health Friday, a health campaign will be started in Atlanta for the purpose of reducing the mortality one-half.

The conference was held by request of the social survey committee for the purpose of considering recommendations made by the Russell Sage foundation in the report of its sanitary and health expert, Franz Schneider, who recently made a health survey of Atlanta.

Most of the recommendations, according to the statement of Dr. W. L. Gilbert, former president of the board of health, had already been made by the city board of health, but the money was not forthcoming for the purpose of carrying out the recommendations. Dr. Gilbert made the statement that had this money been appropriated by council, the death rate of Atlanta would have been cut in half.

Death Rate Astounds.

Linton C. Hopkins, of the survey committee, was astounded at the statement that half of the deaths in Atlanta during the last year have been the result of the lack of money, and that if this were a fact the city officials and people of Atlanta are guilty of murder.

"If this city can afford to spend $650,000 per year on grand opera," he said, "and $100,000 on a Shriners' convention, there is no reason why we should not spend all the money that is necessary to save human lives."

Chamber Would Raise Funds.

Walter G. Cooper, representing the chamber of commerce, asserted that if the board of health substantiated the statement of Dr. Gilbert, the chamber would be willing to start a publicity campaign for the purpose of raising enough money to carry out the recommendations.

Mr. Foreman expressed gratification at the board of health's approval of practically all the recommendations in the report.

On motion of G. H. Brandon, Dr. W. E. Quillian, president of the board of health, was requested to appoint a committee of three, besides himself, to confer with the social survey committee of the Atlanta Chamber of Commerce and formulate a program on the lines indicated.

Physicians Meet at Rome.

Rome, Ga., December 12.—(Special.) Physicians of the seventh congressional district will be guests of the Rome Medical society next Friday night at a banquet to be served at the Hotel Porter here. Dr. R. F. Cox, of Rome, will act as toastmaster and addresses will be made by Dr. J. H. Hammond, of Lafayette; Dr. W. B. Floyd, of Plainville; Dr. H. T. Appleton, of Gadsden, Ala., and Dr. Driscoll, of Cartersville, besides a number of local physicians.

Rome Woodmen Elect.

Rome, Ga., December 12.—(Special.) Live Oak camp, Woodmen of the World, one of the largest secret orders in Rome, has elected the following officers for 1914: W. H. Coker, council commander; George B. Middleton, advisory lieutenant; Robert Conn, banker; H. H. Stoffregen, clerk; H. M. McKinstry, escort; W. R. Moore, watchman; P. J. Campbell, sentry; R. L. Williamson, manager.

Politics in Crisp.

Cordele, Ga., December 12.—(Special.) Though the county primary in Crisp will not be held until next spring, much interest is being taken at this time in county politics. Judge J. B. Smith, for many years justice of the peace in the Cordele district, is letting his friends know that he will probably be a candidate for county treasurer, which office is now held by R. M. Gleaton.

Lafayette Lodge Elects.

Lafayette, Ga., December 12.—(Special.)—Lafayette lodge, No. 25, Independent Order of Odd Fellows, has elected the following officers for the ensuing term: L. L. Littlejohn, noble grand; Glenn Hale, vice grand; W. T. Dunwoody, secretary; F. E. Patton, treasurer; E. M. Bandy, trustee; W. R. Neeley, captain of degree team.

TO APPROPRIATE $14,000 FOR GAILLARD'S WIDOW

Washington, December 12.—In recognition of the distinguished services of the late Lieutenant Colonel David D. Gaillard, U. S. A., as a member of the Isthmian canal commission, the house today passed a bill to appropriate $14,000, the equivalent of a year's salary of a commissioner, for Mrs. Gaillard.

Representative Adamson, of Georgia, chairman of the interstate and foreign commerce committee, presented the bill and it passed immediately.

CHRISTMAS HOLIDAY EXCURSION FARES

Tickets on sale December 17 to 24, inclusive. Also December 31, 1913, and January 1, 1914. All tickets limited to expire midnight January 6, 1914.

ASK THE TICKET AGENTS

CENTRAL OF GEORGIA RAILWAY.

(adv.)

BARNES' Cash Grocery

25-lb. Sack Sugar. . .	$1.19
No. 10 S. L. Lard. . .	$1.29
Irish Potatoes, peck. . .	29c
Yellow Yams, peck. . .	24c
16-oz. Seeded Raisins, pkg.	9c
12-oz. Currants, pkg. . .	7c
English Walnuts, lb. . .	25c
New York Peas, can. . .	15c
Full Cream Cheese, lb. . .	21c
New York Corn, can . .	7½c
No. 2 Tomatoes, can. .	6½c
Lettuce, head	10c
Celery, bunch	7½c
Fine Grape Fruit, 4 for .	25c
Fine Fla. Oranges, each .	1c

MEATS.

Fine Country Backbone and Spareribs, pound . . .	15c
Pork Hams, pound . . .	17c
Pork Shoulders, pound . .	15c
Pig Brains, pound . . .	15c
Calf Brains, set. . . .	10c
Choice Cut or Round and Loin Steak, pound . .	20c
Beef Roast, lb. . .	12c to 15c
Stew Meat, pound. . . .	10c
Breakfast Bacon, lb. . .	30c
Leg of Lamb, pound . .	14c
Dried Ham, pound . . .	18c

7 East Mitchell Street

Brilliant Opening Concert By the Ellery Brass Band

A revel of tone—that is the first impression of the Ellery Royal Italian band, which played last night the first concert of its engagement in Atlanta at the Auditorium. A revel of tone, which seemed to sound the pitch of one's most primitive, and so most deeply rooted, sense and love of music.

The musical equivalent of melodrama, the brass band might be called. And who does not love melodrama?

The Ellery band is high-class melodrama with an all-star cast.

A wonderfully fine organization the band is. Adhering strictly to the instruments that belong of right to the brass band, all the possibilities have been so highly developed and they are in the hands of musicians so capable that the work of the band is scarcely less interesting than that of an orchestra—and the thrill of band music reaches a much larger audience than does the charm of an orchestra.

Beautifully Balanced.

The organization is balanced as beautifully as a perfect military formation, and a precision that military marks their playing. Their tone is as marvelously shaded as their passage work is, so that there is a delight as much delight in a tone as in a passage.

Their climaxes are almost machine-like in their perfect graduation, but so vital is everything they do that machine-like is scarcely descriptive.

They play popular music, but nothing cheap, and even the ambitious last symphonic number, "Les Preludes," was so tremendous in its dramatic force that its most difficult passages of "tune" rose to its appeal.

Operatic music formed some of the most brilliant moments of the concert, and waltzes by the great masters of the dance set every pulse in tune with them.

A tenor and a baritone soloist, Thomas Wallace and Bayne Young, added delightful features, their voices of excellent quality, and their songs meeting with approval. Mr. Ellery himself at the piano played their accompaniments, he an artist as well as a promoter of music. Taddeo di Girolamo is the director.

Counter Attractions Hurt Crowd.

Counter attractions made the audience thin last night, but the exceptional beauty of the band's attainment is worth a universal patronage.

Too much cannot be said of the value of its work.

This is not meant to encourage further patronage, however, from the several groups last night who were so conversational it was inexplicable why they came to be interrupted by the music.

The engagement is under the auspices of the Music Festival association.

LOUISE DOOLY.

STOLE MONA LISA TO AVENGE WRONGS

Continued From Page One.

the news, after it is published, is found not to be true, you will be dismissed."

Dr. Bloch answered:

"I will take full responsibility and am ready to risk dismissal."

News Spreads in Rome.

News of the discovery of "Mona Lisa" spread in the chamber of deputies in Rome, where extremist members were engaged in fistcuffs in an endeavor to prevent a vote on the election of a nationalist deputy for Rome. The disorder ceased immediately. The deputies surrounded the minister of public instruction, who exhibited a telegram from the director, confirming the statement he already had made by telephone.

All laughed at the defense of the thief. Some of them declared that Napoleon's deeds were too antiquated to constitute grounds for feuds, if they were not so Italy would quarrel with the whole world as all countries had stolen masterpieces from her, not excluding the United States. The famous Ascoli Cope, stolen from the cathedral at Ascoli, which was returned by J. Pierpont Morgan, was cited, however, as an instance of unusual generosity.

Signor Credaro announced that Italy would apply the same generosity, and had immediately notified the French ambassador, Camille Barrere, of the discovery of the painting. He added:

"Mona Lisa will be delivered to the ambassador with a solemnity worthy Leonardo Da Vinci and a spirit of happiness worthy of 'Mona Lisa's smile.' Although the masterpiece is late in all Italians as one of the best productions of the genius of their race, we will willingly return it to its foster country, which has regretted its loss so bitterly, as a fresh pledge of friendship and brotherhood between the two great Latin nations."

Strangely enough the painting is in an almost perfect state of preservation, notwithstanding the vicissitudes it must have undergone. Perugino, though he has not made a complete recital the painting under the false bottom of a trunk, or that behind the canvas of a worthless sketch.

BIG SENSATION IN PARIS

OVER FINDING OF PICTURE

Paris, December 12.—With "Mona Lisa" found, what was regarded as one of the unfathomable mysteries has been solved. The sensation caused by its recovery was only equalled by that caused by its disappearance in August, 1911.

Special editions of the newspapers today carried the news the length and breadth of Paris, and tonight it was the sole topic of conversation.

Henry Marcel, director general of the French National Museums, was deeply moved, when he learned that the jewel of France's art treasures had been recovered. For a moment he was inclined to doubt the report, declaring: "We have been so often cruelly hoaxed that it is only natural that we should feel skeptical that the painting which I have read seems so clear and shows such detailed evidence, however that it seems to me the news must be true this time. In any case, if there was undoubtedly the act of a madman. The motive even—to avenge thefts committed in Italy by Napoleon, clearly shows this.

"Whatever grievances Italy might have had have been freely forgiven long ago, and besides, Italy owes much to France. If the experts examination proves the picture to be authentic, we will restore it to its familiar place and guard it so that theft will be impossible."

The Florence dealer Geri, it is believed, will be entitled to claim rewards amounting to 25,000 francs (?) that are offered by the Society of Friends of the Louvre and Paris newspapers for the painting's return.

M. J. J. Homolle, who was director of the Louvre when "Mona Lisa" was stolen, and who was prosecuted by the French cabinet, because of the theft of the painting, was almost overcome with joy when he learned of its recovery.

ATLANTA LODGE GIVES WATCH TO HOLLIDAY

At the meeting Thursday night of Atlanta lodge, No. 44, free and accepted Masons, George H. Holliday, the retiring treasurer of the lodge, was presented with a handsome gold watch. Mr. Holliday had been treasurer of the lodge nearly twenty-five years, and a member for forty-four years.

A master's jewel was presented to Alvin Richards, the retiring master of the lodge. The meeting was presided over by Past Grand Master Thomas H. Jeffries, owing to the absence of Grand Master Robert L. Colding, of Savannah.

Officers for the ensuing year were installed as follows:

James M. Fuller, master; Robert E. Church, senior warden; John Terrell, junior warden; Plemmie Freeman, secretary; Thomas Evans, secretary; William E. Crane, chaplain; Charles E. Quarles, senior deacon; W. A. Johnson, junior deacon; J. R. Brandon, senior steward; S. Wicks Merritt, junior steward; P. G. Young, tyler; F. H. Hubbard, marshal; George H. Holliday, member board of trustees; Charles I. Branan, member board of relief; William H. Terrell, director Masonic Temple company; finance committee, R. N. Pinkett, jr., chairman; James L. Mayson and George H. Holliday.

Story-Tellers Meet.

The Atlanta Story-Tellers league will meet this afternoon at 3:30 o'clock in the lecture room of the Carnegie library. Mrs. G. A. K. Stevens, who is chairman of the program committee, has prepared the following program:

"The Night Before Christmas"—By Clement C. Moore, by Miss Zoudie Leake.

Selections—Frank Stanton's poems, by Mrs. Frank L. Stanton.

"The Christmas Eggs"—An original story for very little folks by Mrs. G. A. K. Stevens.

Meeting of Ten Club.

Members of the Ten club were the guests of Dr. J. F. Purser at the Hotel Ansley at a quick Friday afternoon.

The paper for the occasion was read by Professor Marion Brittain on Julius Caesar. Dinner was served in the banquet room at 7:30 o'clock.

Jackson Hill Services.

The Jackson Hill Baptist church is making an effort tomorrow to lead the list in the largest percentage of membership in attendance. Every effort is being made to get all the members out, and an actual count will be made of those present.

St. John's Church.

At the morning service tomorrow at St. John's church a special sermon by Dr. W. P. Lovejoy will be pdeached at 11 o'clock. Rev. Frank Eakes will speak at the evening service, which begins at 7:30 o'clock.

What Are You Going To Give "Him"?

If You Don't Live in Atlanta, Order by Mail

The Daylight Corner

That problem--"WHAT SHALL I GIVE 'HIM' FOR XMAS?"--may be solved practically and happily--at "THE DAYLIGHT CORNER."

Give a man or a boy something to WEAR--and you may be sure of pleasing him--provided it's stylish and up-to-date. "THE DAYLIGHT CORNER" is known as a "classy" store--ANYTHING you buy here is RIGHT!

We tender a special invitation to the ladies to come and see our Xmas Gift Suggestions in Men's and Boys' Clothing, Furnishings, Hats, Leather Goods, etc. By the way, be sure to see our Men's and Boys' BATH ROBES!

No Charge for Xmas Cards and Boxes

J. Eiseman & Sons Co.

NO. 1 WHITEHALL—THE DAYLIGHT CORNER



Keeps complexions clear and healthy

WHEN you wash your face do you realize that it is not enough to remove the dirt—that your skin needs a soothing, healing influence to keep your complexion fresh and free from blemish?

¶ Ordinary toilet soaps do not assert this influence. Many of them contain free alkali which tends to dry the skin and destroy its delicate texture. Even the best of such soaps can only clean, they cannot heal and protect the skin. Resinol Soap, besides being an absolutely pure toilet soap, contains the same soothing, healing, antiseptic balsams as Resinol Ointment, the value of which in the treatment of skin affections is known throughout the medical profession.

¶ That is why Resinol Soap does for the skin what cosmetics are supposed to do—it insures not only a clean skin, but a healthy skin, and a fair, clear complexion.

Resinol Soap and Resinol Ointment are sold by all druggists. For free trial, write to Dept. 10-S, Resinol, Baltimore, Md.



For dress occasions the button shoe retains its vogue. The variety of leathers and colors in which this popular fashion reaches the very apex of perfection, is exemplified in our broad assortment.

$4

Carlton Shoe & Clothing Co.

SEWELL'S SATURDAY SPECIAL

113-15 Whitehall
164 Decatur St.

Solid carload Sweet Florida Oranges, dozen	12½c
No. 10 Pail Pure Leaf Lard	$1.24½
Fancy White Salt Bacon, pound	12½c
Finest Red Gravy Hams, pound	17½c
Fresh Pure Creamery Butter, pound	32c
Best Irish Potatoes, per peck	27c
Georgia Yam Potatoes, per peck	22c
24-pound sack "Eureka" Best Flour	68c
24-pound Best Self-Rising Flour	78c
Fresh Mixed Nuts	15c
Fancy Grape Fruit, 3 for 10c	10c

All kinds Produce and Dressed Poultry.

Ten-Dollar Orders Delivered

Guaranteed, FRESH LAID, NEW CROP

EGGS

35c Doz

Absolutely country fresh laid eggs. Guaranteed not to contain a single storage egg.

No. 10 Silver Leaf Lard - $1.25

CASH GROCERY CO. 118 Whitehall

ALL THE WAY OVER ITS OWN RAILS

ATLANTA, BIRMINGHAM AND ATLANTIC R. R. Operates Superbly Equipped Trains All the Way Over Its Own Rails Between

ATLANTA AND ALL OF SOUTH GEORGIA

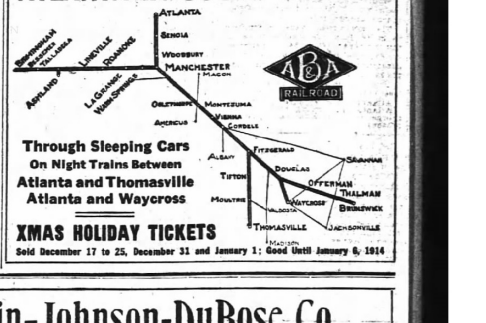

Through Sleeping Cars
On Night Trains Between
Atlanta and Thomasville
Atlanta and Waycross

XMAS HOLIDAY TICKETS

Sold December 17 to 25, December 31 and January 1; Good Until January 6, 1914

Chamberlin-Johnson-DuBose Co.

ATLANTA NEW YORK PARIS

Neckfixings, Gloves and Handkerchiefs

But Few Complete Lists Without These Three



So the Chamberlin-Johnson-DuBose Co. stocks reflect the situation and come to the assistance of that big many who give Neckfixings, Gloves and Handkerchiefs.

The varieties are vast, the selections beautiful, the qualities superior, we believe, to those usually found at the same prices.

We are giving below an index of what you will find. It does not, nor could any words of ours convey the novelty that pervades the displays.

Little Neckfixings no other Christmas has ever brought. Specially gathered Christmas Gloves, Handkerchiefs with new and most attractive embroidery designs.

We warrant you will be very glad you saw Chamberlin-Johnson-DuBose Co. stocks before you made selections.

Neckfixings

Windsor Ties, plain and plaids, 25c to 50c.

Middy Ties, 50c to $1.25.

Fancy Bows, boxed, 25c to 50c.

Fichus, of net, lace and embroidery, 50c to $6.00.

Net Guimpes, embroidery and lace trimmed, 25c to $6.00.

Stock Collars, one kind after another, 25c to $6.00.

Collar and Cuff Sets, fur trimmed, $1.75 to $3.00. All fur $5.50 and $6.00.

Lace Collars, now $2.00 to $3.00.

Lace Collars, 50c to $3.50.

Batiste Collars, dainty, $1.00 to $3.50.

Ruchings, in boxes, 25c to 50c.

Ruffs, of net and maline. All colors $1.50 to $5.50.

Scarfs, a splendid Christmas showing of givable scarfs, net, lace, chiffon, crepe de chine, spangled Spanish lace scarfs—$1.50 to $25.00.

Chiffon Veils, lately arrived novelties, many colors—$1.00 to $3.50.

Gloves

Short Gloves, the best qualities we have been able to find at every price, glace, suede, cope, mocha, black and colors. One, two and three clasps, 85c to $2.00.

Long Gloves, black, white and colors, twelve, sixteen and twenty buttons, $3.00, $3.50 and $4.50.

A Special, sixteen-button lambskin glove, white, bought most favorably to sell at $2.00.

Misses' Kid Gloves, short, black, tan, red, brown and white, $1.00; also those for boys are $1.00.

Cowboy Gloves, that Buster likes so well, 50c and 75c.

Silk Gloves, women's double silk gloves, Kayser make, $1.00.

Handkerchiefs

A department of novelties!

Initial Handkerchiefs, hand embroidered, 25c and 50c.

Glove Handkerchiefs, hand embroidered, 25c and 50c.

Madeira Embroidered handkerchiefs, daintiest designs, 50c to $2.00.

Real Lace Handkerchiefs, many kinds, $3.50 to $18.00.

Boxed Handkerchiefs, four in a Christmas box, corner embroidery done by hand, $1.00 and $1.50.

Plain Linen Handkerchiefs, all linen, 5c to 50c.

Men's Initial Handkerchiefs, hand-embroidered, 25c to 50c.

Men's Plain Linen Handkerchiefs, 10c to 50c.

Men's Plain Linen Handkerchiefs, 10c to box for $1.00.

Children's 75c Boxes of Handkerchiefs, 50c; a little special lot to hurry out. Seven designs in box.

Ribbons

Ribbons for tying packages—and it would be wise to get them now—holly and plain colors; to-yard bolts, 15c to 25c; 5-yard bolts, 10c.

50-yard spools of red, blue, lavender and pink baby ribbons. All silk, 75c.

Fancy Ribbons for the many Christmas uses, 50c to $3.50 a yard.

Hair Bow Ribbons, splendid qualities at 25c to 50c.

Sash Ribbons, brocaded and plain, 49c to $1.50.

Fans

Fans, prices begin at 75c for a very dainty fan and before the other price extreme—$15.00—is reached, many artistic fans are found, real lace, mother of pearl stick, silk fans, spangled fans.

Children's Fans, with chains, 25c and 50c; feather fans, 25c to $1.00.

We Are Ready for Everybody Today in the New Toy Store








So let everybody who will play the role of Santa Claus and all the children come and see the new, fresh toys that are going to gladden young hearts on Christmas morning.

Atlanta seems to have wanted and needed such a toy store as this—the crowds that have been coming and laughing and admiring attest it.

The toys are different!

Have you heard the kitty meow? A little girl hearing it the other day, looked all around and not finding it asked mother, "Where is kitty?"

Have you seen the sly bunny that pushes her head out of a cabbage and nibbles it, then suddenly hides herself again?

It's a fine toy store—and all is ready for the busiest day of the season.

There Is a Window Display of

Gift Furniture

That we would call the attention of all who would give a gift to be serviceable and elegant for years. It reflects the comprehensive variety of small prices that we've gathered for the Christmas season.

Are you undecided as to what to give mother, father, wife, a good friend who delights in her housekeeping?

No question but this display will be helpful. See it.

Chamberlin-Johnson-DuBose Co.

BOYS AND GIRLS AID OGLETHORPE

Many Schools Are Raising Funds to Be Announced in a Few Days—Many Small Subscriptions.

ONE MORE WEEK IS ALL.

With today's work there will remain but $60,000 to raise for Oglethorpe university.

The committees have determined to make just one week's work of this amount. With $4,010 reported at Friday's luncheon, all in small subscriptions, there remains but $95,254 more to raise.

This will be reduced to $60,000 or less today.

Atlanta's total to date is $184,746. Atlantans are going to give Oglethorpe to Atlanta as a Christmas present!

The boys and girls of Atlanta are going to play a big part in the founding of Oglethorpe university.

Following the announcement of subscriptions from the faculty and student body of the Girls' high school, and the raising of more than $500 by the Boys' high school students, report came yesterday that the students of Tech, of the Tech high school, the Georgia Military academy, Agnes Scott and Cox college were collecting substantial contributions to be turned in within the next two or three days. The institutions have been approached on the subject by Joel Hunter's committee, and Mr. Hunter has found all of them ready and willing to co-operate.

Much encouragement was given the committees Friday as the result of letters from several prominent Atlantans, which had a good ring to them.

H. M. Atkinson, chairman of the board of the Georgia Railway and Power company, who is leaving for New York Saturday on important business, expressed regret at being unable to attend the committee meeting, and said:

"Nothing would give me more pleasure than to be present and say a word or two of encouragement. The work that Ivan E. Allen and your associates are doing is the kind of work that has made Atlanta the city it is today, and I am with you heart and soul."

Mr. Atkinson enclosed his signed subscription for $1,000, which has already been reported. His company has also given $5,000 to Orgethorpe.

Candler Sure of Success.

In a letter to Chairman Allen, Asa G. Candler said:

"Please be assured that I am not unmindful of my obligation as a citizen of this community to you and your associates who are working so splendidly for the refounding of Oglethorpe university. My confidence in you assures me of the ultimate success of this plendid undertaking."

Mr. Candler had also subscribed $1,000 reported at a former meeting.

William D. Upshaw, editor of The Golden Eagle, wired his subscription of $100 from Washington, where he has gone on business. He said:

"I deeply regret that imperative engagements have prevented my helping in your splendid campaign for Oglethorpe university. Count on me for $100, a special Oglethorpe edition of The Golden Age this week, and all subsequent boosting which the paper can give. Atlanta must have Oglethorpe as a Christmas present."

The feature of Friday's noon luncheon was the large number of small subscriptions turned in by the committees. While the total aggregated only $4,010, the aggregate number of subscribers was larger than for any day yet.

L. P. Bottenfield's committee secured a total of 84 subscriptions, amounting to $1,120, and again held record position among the committees for the day. The largest subscriptions on Mr. Bottenfield's list was $100, while nearly all of them ranged from $1 up to $25.

The largest subscription for the day was $250 from the C. J. Kamper Grocery company, turned in by A. W. Farlinger's committee.

Subscriptions Average $200.

Notwithstanding the large number of small subscriptions recently received, the total number of subscribers to Oglethorpe is not yet more than 1,000, which makes the average subscription close to $200. There were 2,000 subscribers to the old university fund nine years ago, and while it is going to take hard work, it is believed as many can be secured for Oglethorpe. The committees are going after them this week and expect to have Oglethorpe practically built by next Saturday night.

Subscriptions Reported Friday.

Here is the list of the subscriptions reported at the Friday luncheon:

HARRIS G. WHITE'S COMMITTEE—H. H. Sims, $10; W. H. Peck, $10; P. C. Foley, $10. Total, $30.

J. A. HOBSON'S COMMITTEE—J. T. Davis, $10; E. W. Tomlinson, $10; H. B. Fuller, $5; L. E. Elder, $2; C. B. Cox, $2; W. E. Chapin, $50. Total, $179.

CHARLES P. GLOVER'S COMMITTEE—A. Santiago, $10; Arthur L. Cleveland, $10; R. B. Richards, $10; A. C. Evins, $25; Mrs. C. S. L'Engle, $50; Fred Hoyt, $50; C. S. Love, $10; A. N. Sharp, $20; W. N. Hill, $25. Total, $210.

C. D. MONTGOMERY'S COMMITTEE—John E. Pierson, $25; E. W. Allen, $25; E. E. Reid, $25; McDaniel & Palmer, $25; W. W. Brown, $5; James D. Greene, $10; Lottis & Dennerlein, $50; Mrs. Sarah Shepard, $25; Mrs. W. R. Garner, $20; P. Mion, $25; Montreal Atlantic company, $25. Total, $250.

A. W. FARLINGER'S COMMITTEE—C. J. Kamper Grocery company, $250; W. W. Gould, $50. Total, $300.

JOEL HUNTER'S COMMITTEE—Martin F. Amorous, $100; W. A. Hall, $25; Edward M. Chapman, jr., $5; Perryman-Burson company, $50; W. H. Howard, $25; C. A. Dean, $25; C. Richardson, $25; E. T. Williams, $5; English Woolen Mills company, $5; J. L. Riley, $100. Total, $385.

JOHN A. BRICE'S COMMITTEE—S. T. Norman, $250; Stuart Williams, $10; Frank L. Haraleson, $50; A. O. Blalock, $25; a friend, $10. Total, $345.

CENTRAL COMMITTEE—D. A. Russell, Sr., $25; Fred L. K. Mayo, $50; William J. DeBardeleben, $5; C. S. Crossley, $20; Miss M. A. Field, $10; T. G. Parker, $25; Dewitt C. Ingle, $5; J. C. Van Valkenburg, $50; C. H. Bray, $2; Jos. P. Glover, $100; T. J. Hightower, $1; Geo. W. Westmoreland, $50; Mrs. Lupton, $20; Mrs. Gardner, $10; R. L. Hearn, $5. Total, $415.

ALFRED CHESTON KING'S COMMITTEE—A. G. Arapian, $15; C. D. Moon, $12.50; C. Edmondson, $5; Miss Georgia Branham, $25; Mrs. Miller, $10; Hirsch & Strauss, $10; J. Knight, $25; Annie V. Mell, $15; John H. Smith, $10; James L. Wright, $25; A. O. Davis, $20; Mrs. W. W. Dennett, $20; H. B. Barnett, $50; A. L. Belle Isle, $25; Bruce Mims, $50; Colcord Lumber company, $100; W. D. Upshaw, $100. Total, $799.

L. P. BOTTENFIELD'S COMMITTEE—Dr. W. F. Fletcher, $50; Georgia Millwork Assn., $20; A. M. Moseley, $2; East Atlanta Pharmacy, $5; W. T. Marshall, $5; J. C. Atkinson, $5; J. M. Woody, $5; Dr. W. J. Harper, $10; J. G. Brown, $10; G. C. Certain, $10; Roy Hornwell, $2; U. S. Seal, $5; O. C. Cole, $2; James A. Nangel, $100; L. Adams, $25; G. B. Blount, $10; E. D. Herron, $10; C. D. Comstock, $2; O. Thacker, $10; A. Witters, $5; T. S. DeLoach, $5; W. L. Holcombe, $10; John O. Parrot, $10; William Rose, $5; A. H. Holder, $5; C. M. Smith, $10; R. E. McKuron, $5; T. N. Westbrook, $5; C. G. McGee, $1; Singleton Brothers, $25; C. H. Sanders, $5; J. D. Varnell, $10; C. Turner, $5; D. R. Jones, $5; Charles Holloway, $5; M. Cherry, $1; Mrs. J. Redt, $5; P. G. Lockhart, $1; E. S. Rodd, $1; John R. R. N. Weaver, $1; E. S. Rodd, $1; John R. Robinson, $5; R. S. Hale, $1; T. L. Smith, $5; Homer Summers, $1; Thomas H. Bridwin, $1; Trammell Drug company, $10; W. F. Starnes, $1; A. L. Suttles, $10; a friend, paid $1; J. W. Hanlon, $5; H. S. Bryan, $5; A. A. Carr, $5; W. K. Reardon, $10; James M. Mitchell, $5; E. L. Nash, $25; D. E. Patterson Lumber company, $15; Britt & Carroll, $25; George Caitia, $25; Eberhardt-Conway company, $125; W. S. Conway, $50; S. J. Griffith, $5; Wiley Jones, $5; R. L. Eberhardt, $5; Thomas J. Lewis, $5; A. D. Barber, $10; J. H. Gibson, $5; D. L. Nichols, $10; L. R. Vaughn, $15; John S. Arnold, $15; J. C. Wright, $15; J. F. Humphrey, $20; H. C. Moss, $25; A. J. McKay, $25; Stanton Heuley, $25; Earl G. Goodlett, $25; George Winship, jr., $25; Joseph Winship, $25; R. E. Barry, $10; A. A. Pitney, $25; two friends, $40; W. E. Avery, $5. Total, $1,120.

Whitfield County Election.

Governor Slaton yesterday issued a writ of election authorizing the ordinary of Whitfield county to call a special election to fill the vacancy in the house of representatives caused by the death of Representative S. E. Berry three days ago. The ordinary will probably call an election to be held within the next thirty days.

Best Lump Coal $4.75.
"Piedmont Coal Co., 1023."

Round Trip Holiday Fares Between Points in Southeast Via The West Point Route

TICKETS ON SALE: December 17, 18, 19, 20, 21, 22, 23, 24, 25 and 31, 1913, also January 1, 1914.
RETURN LIMIT: January 6, 1914.
For all information write to, or call on
J. P. BILLUPS,
General Passenger Agent.
F. M. THOMPSON,
District Passenger Agent,
Atlanta, Ga.

MEN AND RELIGION BULLETIN NO. 88

"He Calleth You"

"The Kingdom of God Is Come Nigh Unto You" Luke 10:9.

Are you poor?

Does poverty pinch and press?

Jesus became poor—He endured the cross for you.

For you, first of all, good news. He bids you come.

You Should Go.

But you—you are rich? Of this world's goods you have enough and more?

To you, He is saying:

"Take up your cross and follow me."

You should go.

If you are in sorrow, He knows your grief.

God sent Him to heal the broken-hearted.

Are you blind?

Think well.

God's word once appealed: His truth was clear: today, you say, it is meaningless to you; your eyes are sealed. When a child you knew your Father's love. Now you do not feel—you cannot see.

You are blind. He calleth you.

You Should Go.

He will restore your sight.

You are weary?

You feel beaten and buffeted down in the battle of life- bruised—

Yea and you—

You who have conquered in your fight for material success—

You are scarred and bruised.

Men may not see the marks.

But you and your Father see and know the cost.

Cast all of your anxiety upon Him and come.

"He careth for you."

You Should Go.

Your Father is saying—

"Come now and let us reason together—

"Though your sins be as scarlet they shall be as white as snow; though they be red like crimson they shall be as wool."

He has promised:

"Him that cometh unto me I will in no wise cast out."

All we like sheep have gone astray; we have turned every one to his own way:

"And the Lord hath laid on Him the iniquity of us all."

Today He pleads—

"Come unto me."

He calleth you—He calleth us.

Sunday, the doors of His Church—your Church—our Father's House will open for you and us.

We Should Go.

You should go.

Come and go with us.

Your Father is calling you home.

Executive Committee of the Men and Religion Forward Movement

Men's Silk Sox

Genuine 50c quality; double soles, toes, heels; black, greens, lavender, tan and browns.

3 Pairs $1.00

In Holiday box for Christmas.

Highs
HIGHEST AND BEST STORE ATLANTA

May we ask you to come in and see our Store Decorations? Bring the children today and see Santa and his sleighs.

Men's Bath and Lounging Robes

For gifts; newest creations and patterns.

$2.98 to $7.50

Men's Annex open till 9:30 tonight.

A Message to All Office Girls

To Stenographers, Office Girls and those who are so employed they cannot get to our Special Sales early in morning we submit following 24 Specials on Sale only

From 12 O'Clock Until 2 Today!!

Mail or Phone Orders not accepted on these Noon Specials

NOON SPECIALS
On Sale Saturday, 12 to 2 P. M. Only

Quantities are restricted so all can have a chance

Women's Waists
$3.95 Shadow Net and Lace Waists, ribbon trimmed, a great chance, not over 2 to a customer, for..... **$2.19**
Noon till 2 p. m. only.

Women's Hosiery
Silk Lisle Hosiery, double reinforced heels and toes, full value regularly, 3 pair for..... **$1.00**
Noon till 2 p. m. only.

Women's Waists
$3.50 China and Jap Silk Waists, yoke effects, drop shoulders, collar, washable, for..... **$2.19**
Noon till 2 p. m. only.

Women's Gloves
$1.00 2-clasp Kid Gloves in black, black on white and all colors, for, pair..... **69c**
Noon till 2 p. m. only.

Women's Suits
$25 Tailor-made Suits, latest styles, best imported materials, jackets guaranteed satin lined, silk shields, all colors and black and navy..... **$12.95**
Noon till 2 p. m. today.

Women's Hdkfs.
Princess Handkerchiefs, with little Longfellow initials in colors, in fancy box—box of 6 for..... **$1.00**
Noon till 2 p. m. today.

Women's Waists
White Lingerie Waists, exquisitely embroidered fronts, regular nunnery work; lace, tucked and edged beautifully; $2.00 value, for..... **$1.08**
Noon till 2 p. m. today.

Women's Hosiery
Women's Boot Silk Hose in black, white, tan and leading shades, full fashioned, reinforced feet and deep garter hem; pair..... **50c**
Noon till 2 p. m. today.

Women's Dresses
$22.50 Crepe de Chine Charmeuse, Poplin Satin and Chiffon Dresses, in all evening and street colors; really wonderful styles and quality, for..... **$10.95**
Noon till 2 p. m. today.

Women's Hats
Beautiful Silk Plushes or Silk Velvets, combined with the newest and handsomest novelty trimmings of the season; values up to $25, choice..... **$5**
Noon till 2 p. m. today.

Women's Slippers
Felt Juliets in red, brown, gray, black and wine; also Kid Boudoir Slippers, for..... **$1**
Noon till 2 p. m. today.

Women's Corsets
High's Special—Splendid Coutil—med. bust, long hips, six hose supporters; ought to be $2.25; we sell $1.50 at..... **$1.19**
Noon till 2 p. m. today.

Women's Robes
German Blanket and Elderdown Bath and Lounging Robes, many, many beautiful patterns..... **$2.98 to $5**
Noon till 2 p. m. today.

Women's Corset Covers
Beautiful line of lace and embroidered Corset Covers; also Brassieres; very latest styles, for..... **25c**
Noon till 2 p. m. today.

Women's Gloves
16-button length White Kid Gloves, sold regularly for $3.00, at..... **$1.79**
Noon till 2 p. m. today.

Women's Aprons
White Lawn and Dotted Swiss, lace and embroidery trimmed; also bungalow style, for..... **49c**
Noon till 2 p. m. today.

Women's Skirts
Jersey top Silk Petticoats in black, greens, reseda, melrose, copen and white, $3.50 value for..... **$2.49**
Noon till 2 p. m. today.

Women's Coats
Fancy stripes, 48 inches long, zibeline with velvet trims; navy and gray; the nobby, wide stripes, value $15, for..... **$8.75**
Noon till 2 p. m. today.

Women's Hdkfs.
Beautiful hand-embroidered Handkerchiefs; peasant work; made in Switzerland; value to 50c; 5 for..... **$1.00**
Noon till 2 p. m. today.

Women's Watches
Sterling Silver and Enamel Chatelaine Watches; first-class movements in watches; warranted 1 year, for..... **$3.00**
Noon till 2 p. m. today.

Women's Vanities
Vanity Bags and Card Cases in Empire silver, for..... **59c**
Noon till 2 p. m. today.

Women's Hand Bags
Leather and Moire Silk, many of these values run to $5 apiece, for..... **$1.00**
Noon till 2 p. m. today.

Women's Watch Bracelets
You can have in gold-filled good movements, at..... **$3.95**
Noon till 2 p. m. today.

Women's Gowns
Outing Flannel Gowns, lots of prettily trimmed soft outings, pink, blues, etc., for..... **50c**
Noon till 2 p. m. today.

J. M. HIGH CO. J. M. HIGH CO.

THE CONSTITUTION

Established 1868.
THE STANDARD SOUTHERN NEWSPAPER.

Published Daily, Sunday, Tri-Weekly

CLARK HOWELL,
Editor and General Manager.
W. L. HALSTEAD,
Business Manager.

Directors—Clark Howell, Roby Robinson, Albert Howell, Jr., E. R. Black, H. W. Grady.

Entered at the postoffice at Atlanta as second-class matter.

POSTAGE RATES:
United States and Mexico.
10 to 12-page papers, 1c; 12 to 24-page papers, 2c; 24 to 36-page papers, 3c; 36 to 56-page papers, 4c.

ATLANTA, GA., December 13, 1913.

SUBSCRIPTION RATES.
By Mail in the United States and Mexico.
(Payable invariably in advance.)

	1 mo.	6 mo.	12 mo.
Daily and Sunday	60c	$3.25	$6.00
Daily	40c	2.25	4.00
Sunday	...	1.25	2.00
Tri-Weekly	...	...	1.00

By Carrier.
In Atlanta 55 cents per month or 12 cents per week. Outside of Atlanta 60 cents per month or 14 cents per week.

J. R. HOLLIDAY, Constitution Building, sole Advertising Manager for all territory outside Atlanta.

The address of the Washington Bureau is No. 1321 S Street, N. W., Mr. John Corrigan, jr., staff correspondent in charge.

THE CONSTITUTION is on sale in New York city by 2 p. m. the day after issue. It can be had at Hollands, Broadway and Forty-second street (Times building corner), Thirty-eighth street and Broadway and Twenty-fourth street and Broadway.

The Constitution is not responsible for advance payments to out-of-town local carriers, dealers or agents.

UNFAIR POLITICS.

It is to be regretted that Representative Hobson of Alabama sought to transfer the senatorial campaign of Oscar Underwood and himself from the hustings of Alabama to the floor of the house of representatives. From the point of view of propriety and playing the game squarely, the exhibit was particularly ill-timed. Mr. Hobson waited until the galleries were packed with advocates of prohibition, then visiting Washington, to launch into a fiery and unsupported attack upon the record of Mr. Underwood. It is significant that while the galleries applauded Mr. Hobson the congressmen, without regard to partisan differences, cheered Underwood when he rose to reply.

Between the two participants to the colloquy, unbiased opinion will decide that Mr. Underwood emerged much the more creditably. There is nothing oratorical or demagogic about the chairman of the ways and means committee. He does not depend upon the tricks of theatricalism or appeals to sentimentality or prejudice for his effects. He simply states facts straight from the shoulder, depending upon the earnestness and evident sincerity of their delivery for the convincing of his hearers.

It was in this calm and matter-of-fact manner that he repudiated the insinuations that he had been, was or would be in any way, shape or form allied with the so-called liquor interests. He challenged critics to search his record with a microscope. He administered a deserved and effective rebuke to those who would deflect the mind and time of the house from the public business to agitate their own political preferment.

No one who knows Oscar Underwood and has followed his record will for an instant credit the assertion that he is capable of being unduly influenced by any interest inimical to the public welfare or his duties of office. His entire record in congress, and emphatically his record as the maker of the tariff bill as it now stands, bears witness to this fact. No man since the civil war has served the democracy or the nation with a more single or self-sacrificing devotion. When he essayed the task of tariff revision, the first schedule to be generously cut was steel. And the private interests of Oscar Underwood are attached to the steel and iron industry. That exhibit of self-effacement is typical of the entire course of conduct of the man.

The Constitution has no fear that this big and constructive democrat will be rejected by the state of Alabama. We credit the people of our sister state with too much clearness of vision and too much appreciation for real worth. Even a temporary loss of Oscar Underwood to public life would be a reflection upon his home state, and a loss alike to the democratic party and the nation.

SEND YOUR SERVANT.

Until it closes, on December 16, the Child Welfare and Public Health Exhibit in the old Leyden House will be open to the negroes of Atlanta.

Employers of negro labor in Atlanta, domestic and otherwise, can make no better investment, of energy than to induce the cook, the maid, the laundress, the chauffeur, the butler and others to pay a visit to the exhibit.

While even in our enlightened age knowledge of modern sanitary principles among literate whites people is scant enough, its dearth among the negroes is nothing short of appalling. And it is among the negroes of the twentieth century community that death and disease of a communicable nature make their greatest inroads.

There is no guarantee that the negro man or woman that comes into your home or your place of business does not live in a disease-infested atmosphere. If such is the case, he or she is a menace to every person with whom they come into contact. Irrespective of the scrupulous precautions with which you surround your loved ones, they are not safe as long as ignorant servants can import diseases germs of every description.

The exhibit at the Leyden house teaches in simple terms the lesson of right and sanitary living. The lesson can be absorbed by a child or an illiterate person. The lectures, delivered by experts and medical specialists, are succinct and informative. Those who attend are taught the danger, not only to others but to themselves, of ignoring the primary laws of health according to the modern gospel.

Many negro educational institutions in and around Atlanta are co-operating in the movement to promote a brisk attendance of negroes. The white employers of negro labor in Atlanta should view a similar course in the light of an adventure in self-preservation.

COLLECTING FROM SOCIETY.

Always interesting when he addresses himself to subjects in which the human and the ethical elements predominate, Mr. Bryan recently delivered an illuminating homily in New York on the amount of money a man may legitimately collect from society. Personal opinions on this vital question are apt to vary widely. For instance, many men are fond of asserting that the world owes them a living, and then straightway forgetting that the obligation is reciprocal. To such the admonition of the secretary of state will come as a sharp tonic.

Mr. Bryan solves for himself the moot question of whether a man may earn a million honestly by saying that he believes the individual may, over a producing lifetime of thirty-three and one-third years, legitimately earn $30,000 a year, thus bringing the total to the required mark. But he takes pains to stress that unless the person thus fortunately situated does not return an equivalent service to society he is perilously near securing money under false pretenses.

Mr. Bryan's views about the general value of service are sound, if something out of harmony with the standards of the twentieth century. He estimates the wealth of the richest American, assumably Rockefeller, at $500,000,000, and then remarks that it is not open to question that both Abraham Lincoln and Thomas Jefferson, relatively poor men, were of incomparably more worth to the world than the wielder of this enormous fortune. And he is right. If there is one insidious danger of commercialism it is that in our strenuous competition and our pursuit of material advantage, we may confuse mere accumulation of wealth with a proper return to society.

Perhaps the most important feature of the Bryan deliverance is his statement that what our day needs is not more men who will prodigiously strive for wealth, but more men who will give their lives over to unselfish social service. It is comforting to reflect, however, that the need is not a new one. There have been Macedonian cries for unselfish social labor since the figurative garden of Eden. Our age answers them about as encouragingly as any of its predecessors.

EFFICIENCY V. A SPECTER.

The department of justice has set out to study the national specter of the cost of living.

Probes into the egg trust and the cold storage trust, as well as into methods of distribution, are to be instituted.

It is not improbable that these inquiries, in combination with the lower tariff, may have a beneficial effect upon the cost of living. But none of them will wholly solve the problem. We are plagued with an era of high prices which is world wide and to which local causes are hardly more than contributory.

In that event, it will be profitable if the American housewife, and the American husband, who pays the bills, gives some attention to the new science of efficiency as applied to buying and spending generally.

Most households in Europe are conducted at a fraction of the expense obtaining in America. This is not an argument for stinginess or cheese-paring. It is an argument for system in operating households, just as men make dividends by practicing system in the shop and the office.

It is conceivable that if women the country over took even a casual course in domestic science, together with lessons from those who have learned to buy wisely, at least a fifth of the oppression of the cost of living could be lifted.

Science teaches how to earn not only by positive income, but at the negative source, by plugging the leaks. The average American household needs to plug the leaks.

There are plenty of people in this country today living well and owning automobiles who live cheaply because they have made living cheaply a fine art. All the commissions in the world will not ultimately solve the cost of living, unless they secure intelligent co-operation within the homes of this country.

Diamonds are plentiful, but what does that matter to the Christmas citizen who has to buy eggs on the installment plan?

Through hope deferred the people are looking forward to a good currency bill. It wouldn't do to hand them a gold brick now.

Mr. Bryan says it's easy enough to make a million dollars, yet he still continues $12,000 a year poor.

Nothing is impossible. Sometimes a Christmas tree is trimmed to suit every member of the family.

A music trust is the latest, but the dear people will have ragtime at any cost.

Huerta wants to be "absolute." Well, he is an absolute—something or other.

We only have Huerta to worry us, but England has Mrs. Pankhurst.

Just From Georgia

By FRANK L. STANTON

When Satan Played Santa Claus.

I.

One day ole man Satan hearn all de big complaints
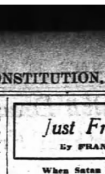
A-comin up ter heaven
f'um de hard-up
Chris'mus saints;
Dey axed fer forty thousand things, f'um real estate to pie;
De sound of der complainin' shuck de winders in de sky.

II.

Ole Satan sorter study. He say: "Dat beats de Dutch!
Dey wants ter git dem streets o' gold down f'um de Promised Lan'!
Ef I any longer hits de wo'k whilidst sich a song dey sings,
I'll bet a ton o' brimstone dey'll level on his wings!"

III.

Dat des de word ole Satan say, an' den he sez, sez he:
"I'll dress up lak' Brer Sandy Claus, an' see what I kin see."
He got de whiskers an' de coat—no' sooner said than done:
Two hosses made o' fire, he wuz ready fer de fun.

IV.

But 'twarn't no fun to Satan, ez he foun' out mighty soon;
He knocked de red stars out his way an' bumped ag'in' de moon;
An' w'en he hit de co'n-pone yon' den trouble come—Oh, my!
A big 'mobeel run over him an' knocked his hosses high!

V.

De lil' chilluns follered him—blowed ho'ns an' beat de drum;
De movin' picter' man, he say: "At las' my chance is come!"
An' he sot a trap fer Satan: "I'll ketch him fo' he know."
An' purty soon he had him cuttin' capers in de show.

VI.

Kaze he foun' out he wuz Satan, an' w'en de word went f'un'
De saints des flocked ter see him—dey hilvered all de ground.
De folks what hadn't been to church sence Adam wuz a boy,
Dey rilled de buildin' to de top, a-shoutin' in dey joy.

VII.

An' still dey kep' a-comin', ez thick ez dey could be.
Till Satan say: "I tell you, dey's sho' in love wid me!"
An' dey kep' dim dar, performin', till he mos' wuz out o' breath:
An' he knowed dat ef he stayed dar dey'd work Sandy Claus to death!

VIII.

He pulled dem whiskers off—he did, an' said: "This yer's enuff!
I wouldn't treat my sinners, whar I live at, Goodby! I'll see you later, in de place what' brimstone stays!"
Den he sot fire ter de house an' went off in a blaze.

* * * * *



The Humorous Horse.

The Ashland Clipper tells of a farmer who was driving along a country road and encountered one of his neighbors seated in a buggy with a stone in either hand. Occasionally the horse would turn his head and look at him, which seemed to be the just as men make dividends by practicing system in the shop and the office.

It is conceivable that if women the country over took even a casual course in domestic science, together with lessons from those who have learned to buy wisely, at least a fifth of the oppression of the cost of living could be lifted.

Science teaches how to earn not only by positive income, but at the negative source, by plugging the leaks. The average American household needs to plug the leaks.

There are plenty of people in this country today living well and owning automobiles who live cheaply because they have made living cheaply a fine art. All the commissions in the world will not ultimately solve the cost of living, unless they secure intelligent co-operation within the homes of this country.

Diamonds are plentiful, but what does that matter to the Christmas citizen who has to buy eggs on the installment plan?

Through hope deferred the people are looking forward to a good currency bill. It wouldn't do to hand them a gold brick now.

Mr. Bryan says it's easy enough to make a million dollars, yet he still continues $12,000 a year poor.

Nothing is impossible. Sometimes a Christmas tree is trimmed to suit every member of the family.

A music trust is the latest, but the dear people will have ragtime at any cost.

Huerta wants to be "absolute." Well, he is an absolute—something or other.

We only have Huerts to worry us, but England has Mrs. Pankhurst.

A Story of the Moment

By WALT. MASON,
The Famous Prose Poet.

MAN WANTS BUT LITTLE.

"I wish," sighed the landlady, "that I could afford to quit keeping boarders, and live by myself in a quiet cottage."

"If wishes were horses," replied the star boarder, "the mendicants would be indulging in equestrian exercises. I have heard you express a similar longing upon divers occasions, Mrs. Jiggers. You have repeated it so often, in fact, that you almost believe you really do wish to quit keeping boarders, but if your dreams came true you would be an abjectly miserable woman. By the time you had inhabited your quiet cottage three weeks, the loneliness would weigh on you like a thousand tons. You'd miss the merry prattle of the innocent boarders at the groaning board. You'd have nobody to scold and nobody to chide you. It would be impossible for you to collect money in advance from any source. In six weeks, Mrs. Jiggers, you'd be hanging out a sign in front of your cottage, announcing your willingness to take in a few moral family boarders.

"When we was old in any given line of employment it is foolish to forsake it, so long as we have steam enough to go through the motions. In every town there are scores of unhappy men who retired from active life when they felt able to afford it. I know of nothing more than that old Bosshammer, who sold his grocery store a few months ago. He has been in the city had been burned when Rome was taken by Gauls in 390 B. C. Moreover, the legendary narrative contains many inconsistencies and chronological impossibilities, much that would appear improbable, even if supported by the best of evidence, and much that is obviously the result of invention.

"From recent discoveries it is very evident that the site of Rome was inhabited at a very early period. Flint implements and remains of the Bronze Age have been found on the Aventine and elsewhere; and from the earliest Iron Age onwards we have a continuous archaeological record, owing to the discovery of ancient burial places.

"There is no doubt that the earliest settlement bearing the name of Rome was on the Palatine hill, which was both easy of defense and possessed the means of communication with its neighbors in the proximity of the Tiber.

An attempt has been made to establish the date of the founding of Rome through the astronomers, but they seem so much at variance that it is hard to determine which one to credit.

About the only authority experts on the subject have to work with are the Grecian Olympiads, each of which measured, respectively, four years in length. Each period of four years was called an Olympiad, and any particular date was denoted by the number of the Olympiad, and the number of the year in it; such as the third year of the first Olympiad, the fourth year of the fourth Olympiad, and so on.

The Greeks, like the Romans, made it ancient times their civil year a little longer or a little shorter than the true year, and were, like them, forced to reform their calendar occasionally.

According to one authority, which seems the most plausible of all, the following quoted passage may serve to show how impossible it is to get at the exact date as to the founding of the most historical of all cities: "According to the myth of Romulus, Rome was an offshot from Alba Longa, but the most rational view of the city's origin is that which is suggested by a consideration of its site. It derived its name from 'rumon,' an old word for river—the River City,' and it probably sprang into existence as a frontier defense against the Etruscans, and as an emporium for the river traffic of the country, but whether it was founded by a Latin confederacy or by an individual chief is beyond the reach of conjecture.

"The date fixed upon for the commencement of the city by the formation of the moeriumi,' April 21, 753 B. C., is perfectly valueless. The three tribes, Ramnes, Tities and Luceres, which appear in the Romulian legend as the constituent parts of the primitive commonwealth, suggest the idea that Rome arose out of an amalgamation of three separate cantons. The existence of a Sabine element is represented by the Titles, indeed, admitted, but its introduction is thrown back to a period long anterior to the foundation of the city, when the Roman clans were still living in their open villages and nothing of Rome existed but its 'strong hold' on the Palatine."

Efficient Housekeeping

By HENRIETTA D. GRAUEL,
Domestic Science Lecturer.

Vegetable Soup and Purees.

Vegetable soup is one of the great reliances of the cook in cold weather. It contains all the elements of good eating and satisfies the hungriest workman or the ravenous school child.



When preparing the vegetables take care to put those vegetables requiring most cooking into the kettle first. Each quart of soup will require one-half cup of string beans, one-half cup of diced carrots, one-half cup of peas. Onions or tomatoes may also be used as well as a few tablespoonfuls of diced white turnip.

The vegetables that need longest cooking may be blanched in boiling salted water until almost tender and then added to the soup with the peas and other ingredients that cook quickly.

In cold weather a quantity of this excellent soup may be made and kept for some days. The following recipe is for a generous amount, but it may be lessened to suit your need.

Boil a beef, or veal, soupbone until you have about three quarts of rich stock. Strain free from meat and add one-half cup of rice or barley, one-half cup of dried corn, one-half cup of diced salsify or oyster plant. Let this simmer an hour or longer, then add one-half cup of celery cut small, one-half cup of cauliflower picked in little pieces. Drain a half can of tomatoes and cut them fine and add last. Continue simmering until all is tender.

Potatoes may be used also in this soup, but should not be added until about twenty minutes before the soup is done, as they make it dark colored and mealy if they break apart.

There is no branch of cookery wherein the artist or bungler is so clearly revealed as in soup making, so educate your palate to nice tasting if you wish to excel in seasoning. Salt must be added until the mixture is bright tasting, mace and cloves are used if tomatoes are added. Celery salt may be made to take the place of celery and a small red pepper is used to give sharpness than black or white pepper.

Where a number of vegetables are cooked in the stock from the beginning and finally pressed through a vegetable sieve and a cup of cream added at the last the proper name is a cream soup.

A puree of peas is rich and quickly made. Turn one can of peas into a quart of stock, season delicately and cook until they are soft, and press through the puree sieve. Heat a cup of cream and add the pea soup to it. Serve very hot.

Tomato puree is sometimes called cream of tomato soup. Add a quart of canned tomatoes to a pint of stock or water—the soup will be finer if stock is used. Add the bay leaf, a sprig of parsley, a stick of celery, pepper, salt and a teaspoonful of sugar and half a teaspoonful of cinnamon. Cook carefully until the tomato is soft. In another saucepan blend a tablespoonful of butter with a tablespoonful of flour, cook this, but do not brown it. When smooth stir in a little of the tomato mixture to dilute it and then mix well with the remainder of the tomato. Press the whole through the vegetable sieve, reheat and serve with sippets of buttered toast.

If you wish to add cream to any tomato mixture you can prevent it curdling by putting a bit of soda in it.

Better Attention to Babies.

(From The Indianapolis News.)

Those people who are worrying so much about the greater attention given to agriculture products than to babies seem to forget that humanity devotes practically its entire attention to taking care of itself, and that a large and important part of humanity is babies. Every improvement of the race adds to the existence of the people, and such improvements are constantly being made, helps babies as well as grown people. And additional attention is considerable special attention given to babies. With other human advancement the scope of this especially will be enlarged as time passes.

Shaw's Confession.

George Bernard Shaw is a true socialist. At the close of one of his lectures on the benefits of socialism he offered to answer any questions that might be put to him.

"I should like to ask you one thing," said a man who arose in the middle of the hall. "Don't you think that these huge incomes one hears of are all wrong? Don't you think that there should be a law passed to prevent any man having more than a thousand pounds a year?"

"Certainly not," Shaw promptly replied. "Why, I make more than a thousand a year myself."

LOVE OF THE GAME.

By GEORGE MATTHEW ADAMS.

The Kansas City Star is one of the great Newspapers of the World. Its greatness rests upon its Clean, Wholesome Make-up, its News Genuineness, its Fearlessness and its Influence. Colonel William R. Nelson, its Founder and Editor, once remarked that he intended that it should be his Monument and he was gone. He has builded better than he knew. For through its marvelous Corridors, into its scores of Departments and absorb its contagion of Service, everywhere manifest, without wondering as to the source of it all. But the secret of the Success of this store was held by Marshall Field, who has employed his first helper. It was to so saturate him with the Love of The Game that he would BE The Game.—Then, Marshall Field would invite that helper to become one of his Active Partners. Marshall Field is gone, but the men who ran errands for him and helped him carry his bundles when he started, now carry on and on the Business.

If you can't Love the Game at which you are playing—get out of it, and find one that you CAN Love. For there can be no Self-Expression, no Success Worth-while, no Originality—no Success without it.

One-Night Stands.

(From The New York World.)

One of the commonest complaints of eminent actress' suit for damages against her managers is that she was "compelled to play sixty-six one-night stands in addition to "touring the southernmost part of Alabama," and then up the Pacific coast and halfway back across the continent to Atlanta.

One-night stands may be theoretically "the nightmare of the actor's life," but is traveling about in luxurious private cars and putting up at the best hotels really the ordeal it is represented to be? Traveling salesmen wax fat and hearty on it, and even an emotional histrionic temperament might be expected to have compensations in educating a nation in the dramatic art under conditions immeasurably superior to those endured by an earlier generation of actresses.

It is evidence of the greater luxury of the actor's profession that its followers should prefer the flowery beds of ease of a metropolitan engagement to "touring the provinces." Yet there have been great actresses who looked to these very "provinces" for an intelligent appreciation they did not always receive in the larger cities, and accepted the discomforts of travel as part of the hard work which was considered as necessary for success on the stage as in any other calling.

"Breaking Even."

Judd Mortimer Lewis has this item in his column, and this wouldn't be "Tampering With Trifles:"

"A plumber allowed his false teeth to slip down his throat and he had to call a physician to extricate the grinders. We just know that, if that physician had ever had any dealings with members, he charged for his time while he went back to his office for some tools he had forgotten."

The Forgotten.

Here is the Jamestown Optimist's list of forgotten relics: Oxen, ramrods, gumdrops, quill pens, blue jeans, new stories, congress shoes, political addresses, presiding elders, the Sunday suit, autograph albums, safe and sane Christmas.

Alabama Advice.

(From The Clanton Press.)

If you have no section harrow, then sell your shotgun and buy one. We are fond of hunting ourselves, but a farmer who is too poor to own a harrow, or a lawyer who is too poor to buy a book, is certainly not in a financial condition to possess the implements of a sportsman. Feel yourself for your fight with furture, and get a harrow.

The World's Mysteries

WHEN WAS ROME BUILT?

There is a well-known proverb that Rome was not built in a day. Probably this arose from the circumstances that according to ancient authors it was so; at any rate the Varronian reckoning, which is followed by most substantial writers places its date on April 21, in the third year of the sixth Olympiad, or 756 B. C. Other writers attempt to fix the date as four years later, B. C. 752.

Authentic Roman history may be said to commence with the war against Phyrrhus in the Roman year of Rome, 474, corresponding to the year B. C. 280, which was the first of the 125th Olympiad. The complete list of the Roman consuls from that time until the death of the Emperor Augustus, in A. D. 14, will be found in Clinton's "Fasti Helenici."

The legendary dates of the founding of Rome vary considerably over 200 years, or between 756 and 509 B. C. One Roman legend has it that the city was founded in 752 B. C. by a settlement from Alba Longa led by Romulus. No doubt Romulus was the founder of the political and military institutions of the Romans, as his successor, Numa Pompilius was the organizer of the religious institutions.

The earliest historians of Rome wrote in the time of the Punic wars, and had to depend almost entirely on oral tradition, since the greater part of the records of the city had been burned when Rome was taken by Gauls in 390 B. C. Moreover, the legendary narrative contains many inconsistencies and chronological impossibilities, much that would appear improbable, even if supported by the best of evidence, and much that is obviously the result of invention.

"From recent discoveries it is very evident that the site of Rome was inhabited at a very early period. Flint implements and remains of the Bronze Age have been found on the Aventine and elsewhere; and from the earliest Iron Age onwards we have a continuous archaeological record, owing to the discovery of ancient burial places.

"There is no doubt that the earliest settlement bearing the name of Rome was on the Palatine hill, which was both easy of defense and possessed the means of com-

Ponderous Personages

The Duke of Wellington.

By GEORGE FITCH,
Author of "At Good Old Siwash"

(Copyright, 1913, for The Constitution.)

The career of the Duke of Wellington is an illustration of what can be accomplished even in England by bravery and ability. Born the son of a poor baron and with no other aid than enough money to buy a lieutenant colonelcy and a brother who appointed him commander of an army, he rose to be the head of the English army and in 1815 played fullback for Europe against Napoleon, who had broken through the line and had a clear field before him.

Wellington began his life as Arthur Wellesley and went into the army in 1787, when 18 years old. Owing to the excellent reputation of his parents he was promoted rapidly according to the old English custom, and before he had seen any military duty he became a colonel and went to India.

At this time Wellesley had a brother who was governor general of India and he was given his promotion in advance of his service. He might easily have become a rocking chair general and won great honors through the splendor of his uniforms, but Great Britain's lucky star prevented this. Wellesley immediately set to work on becoming a general, and after learning how to give commands and do simple drill work he went into the more abstruse science of war. In a short time he knew enough about marching an army through an unhealthy territory than had previously been suspected, and he made a brilliant record in India.

Wellesley, however, ran up against a man who had a brother who was more important than his, and he was relieved of his command. He returned to England, but his reputation preceded him and he was sent to Portugal to harass Napoleon. He did this in a masterly manner, then add another for several years, wearing out several French armies and incidentally earning, besides his salary, a dukedom, a bushel of decorations and several million dollars in bonuses from grateful governments.

When Napoleon abdicated, Wellington was among those present in Paris. Later on, when Napoleon returned from Elba and marched into Belgium, Wellington was also present. So was Blucher. A pleasant time was had by almost all, and when it was over, Napoleon was a has-been and Wellington was the greatest general in the world.

At this time Wellington was 46. He

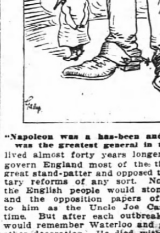

"Napoleon was a has-been and Wellington was the greatest general in the world."

lived almost forty years longer and helped govern England most of the time, being a great stand-patter and opposed to parliamentary reforms of any sort. Now and then the English people would stone his house and the opposition papers often referred to him as the Uncle Joe Cannon of his time. But after each outbreak the nation would remember Waterloo and give him another decoration. He died with tremendous glory and success in 1852, and was the largest monument in St. Paul's cathedral.

Marriage Before Three.

(From The Indianapolis News.)

An affair which the bridegroom had can not take place later than 3 o'clock. Such is the ordinance made and provided, and such is the custom in the town of Siwash. A few days ago a couple appeared with their friends at the parish church at 20 minutes of 3 o'clock. The bride lived in Beallings, in Suffolk. But the parson was not on hand. Minute after minute ticked away, and the fateful 3 o'clock was nearer and nearer every tick. The parish clerk rose to the occasion. "Send the bridal carriage to Little Beallings" (a mile away), he said, and in seven minutes it was at the rectory there. The coachman told the rector of the couple's plight, and in a few moments it was bowling back to Great Beallings.

"It is 3 o'clock, sir," lamented the bridegroom.

"Then I cannot marry you," said the rector.

"Yes, you can, sir," interposed the parish clerk. "It wants four minutes to 3. I put my watch right by station time this morning."

"I can do it in four minutes," said the rector—and it was done!

GEORGIA PROHIS TO START FIGHT

hairman DuBose Asks Police Committee of Council for Recommendations--No Action Taken.

Dr. H. M. DuBose, chairman of the ecutive committee of the Georgia ti-Saloon league, announced yester- y that the league is ready to launch ght on locker clubs and beer sa- ons in Atlanta.

The Anti-Saloon league and the Law nforcement league filed petitions ad- ared before the police committee of uncil yesterday and asked them to ake the following recommendations council, Monday afternoon:

That the permits of locker clubs and er saloons, whose officers or owners ve ever been indicted, be revoked mediately.

That the owners or officers of locker ubs and beer saloons who are found be violating the law of Georgia be ut of business.

The committee was urged not to ant any more beer or locker club per- its.

Committee Gave No Pledge.

The committee of council did not dge itself to make the recommen- tions. Such a move would have lit- effect for the reason that the meet- g on Monday will be the last one of portance in which the present mem- rs of the police committee will take rt. Next year Mayor Woodward ll appoint an entirely new com- ittee.

Members of the Anti-Saloon and Law nforcement leagues offered to fur- sh the committee with a list of locker ubs and beer saloons against whom idence of law violations is said to ve been secured.

Dr. DuBose stated that the evidence in the hands of the executive com- ittees of both the Anti-Saloon and e Law Enforcement league. He of- red to turn it over to the police au- orities. It is said that the evidence s been gathered since the recent de- sion of the Georgia supreme court in e Macon locker club cases.

"The evidence was read at the meet- g at the Grand Opera house several eeks ago," Dr. DuBose said. "It is alant clubs in Atlanta which allowed rsons who are not members to pur- ase liquor and savy it from the ubrooms. The supreme court has de- ded that this is a violation of the w. We have evidence against clubs d saloons."

Committeemen Are Silent.

Members of the police committee are lent as to what action will be taken the request of the leaguers that commendations be made to council.

Members of the committee, Alderman H. Kelly excepted, are expected to and pat on its feet to report favor- g strict regulation of the clubs and loons.

The McClelland resolution, offered in council at the time council refused to e application for a permit for the est club, was placed behind the committee Friday.

Alderman John E. McClelland, who as succeeded in council by Alderman elly, offered the resolution. It was e declared, council discriminated by anting permits to certain clubs and fusing them to other organizations. The resolution provided for revoking he permit of every club in the city.

Colcord Favors Rigid Regulation.

A. R. Colcord, chairman of the police ommittee, made his position clear at he beginning of the year, when he de- lared that the sentiment of the com- ittee was in favor of rigid regula- ion. Since that time the committee as given few permits.

Mayor Woodward has not stated hat position he will take in making is police committee selections for anuary. After the heated aldermanic lection he made the statement that e would form his police committee of hen whose policy will carry the ap- roval in the matter of granting near- er licenses. The mayor is sure that atisfied with Councilman Colcord's ad- inistration, and it is believed that he will put him back on the committee. Councilman Colcord says that he does ot want the place again, and indi- ates that he will ask the mayor to elieve him of some of his committee uties.

The officials who appeared before he police committee were Secretary Richards, of the Anti-Saloon league, Dr. DuBose, chairman of the executive ommittee; Dr. W. F. Quillian, presi- ent of the league, and J. E. Wilhelm, f the Law Enforcement league.

ZOLOTKOFF LECTURES.

Opens Course at Jewish Educational Alliance.

The opening of the lyceum lecture ourse at the Jewish Educational al- liance, announced some time ago, will take place in the alliance hall at 8:30 o'clock Sunday night.

Leon Zolotkoff, of New York city, editor of The Jewish Daily News and former assistant district attorney of Chicago, is the first speaker in the course. His subject is "The Future of the Jew in America."

The announcement of the lecture at the alliance some time ago aroused much enthusiasm and a very large at- tendance is expected at the first lec- ture. It is still more successful as is anticipated, the splendid course, as arranged and announced, will be carried out.

Nurse Dies of Burns.

Maxton, N. C., December 12.—Miss Flossie Barnes, head nurse at a local hospital, died today from burns re- ceived, sustained when a gasoline heat- er exploded. She was an orphan and was 23 years old.

Give a Watch as Your Best Present

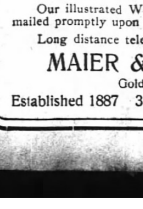

A watch is a lasting gift. It combines usefulness and beauty beyond any other wear- able article.

A watch will last a life time and is a gift which brings the donor to mind every day.

We have a big assortment of watches for men and women, boys and girls. Prices are such as to suit your individual requirements.

Come in the store and let us have the pleasure of showing you the pretty patterns and splendid values we have.

Our illustrated Watch and Jewelry catalogue will be mailed promptly upon request.

Long distance telephone, Main 3161.

MAIER & BERKELE, Inc.

Gold and Silversmiths

Established 1887 31-33 Whitehall St. Atlanta, Ga.

RECITAL WINS MANY.

Riheldaffer-Gailey Company Draws Many Encores.

The Riheldaffer-Gailey company, which appeared in recital at the Tab- ernacle auditorium last evening, ren- dered a program of unusual merit and interest. The company includes Madam Grace Hall Riheldaffer, so- prano; Miss Mary Dennison Gailey, vio- linist, and Miss Ruby Askew, of At- lanta, pianiste.

Madam Riheldaffer has many quali- ties that please the lover of singing. It cannot be said that her voice is pow- erful, but it is brilliant and what it lacks in quantity it more than makes up in quality, the tones being clear and perfect and resonant with music. Her delivery is free and spontaneous, and she has a certain dramatic leaning which lends greatly to the charm of her work. Her voice is in pure soprano and in its entire range never varies in its quality. Madam Riheldaffer easily ranks with the great artists of the day.

Miss Gailey was greeted with much enthusiasm, and displayed wonderful ability as a violinist. Her work is as- tonishing technique, combined with a beautiful touch, rhythmical precision and artistic conception of delivery. Her playing is masterful and brilliant, earnest, sincere and entirely unaffected.

Miss Askew, both in her solo work and as an accompanist, demonstrated her ability as a pianist, and proved herself to be a talented and accom- plished artist. She ably supported and participated each member of the company, and the enthusiasm mani- fested by the audience was a high ap- preciation of approval, and an evidence that the ladies will be delighted to hear them again.

GIRL IS TAKEN HOME.

Alleged "White Slave" Will Tell Story Today.

Annie Bond, the pretty girl whose frightful story of alleged white slavery resulted in federal investigators ordering the arrest of S. A. Stoe and Annie Stoe, Atlanta restaurant keeper and wife, for violating the Mann act, is at the home of her father in Atlanta today.

Following her recital of the details of her captivity in the Stoes, the girl was allowed to accompany her father to his home near the Atlanta line, and will appear as the prosecuting wit- ness against the Stoes before United States commissioner Carter Saturday morning, and will repeat her story.

The girl told Investigator Bailey that she accompanied the Stoes from Macon to this town throughout the state of Georgia for immoral purposes, and as a result of their income to them. The girl told the investigator that all she re- ceived was an occasional entertain- ment and her daily board. She said that she met the woman who is known as Mrs. Stoe in a department store, and that soon thereafter she was in- troduced to the Stoes' mode of life. She said that Stoe urged her to drink with beer, and then forced her to ac- company him. The accused were placed under bonds of $1,000 each to appear for trial.

REDDEN WILL SPEAK TO MAXWELL DEALERS

C. T. Redden, general salesmanager of the Maxwell Motor company, arrived in Atlanta last night.

Mr. Redden, while in the city, will be the guest of Charles W. Booth, southern district manager of the Max- well company, and will address a meet- ing of the Georgia Maxwell dealers at luncheon today.

While in the south Mr. Redden, ac- companied by Mr. Booth, will visit the several branches operated by the local fac- tory branch in this city.

SIGMA NUS TO LUNCH TODAY AT THE ANSLEY

The Atlanta members of the Sigma Nu fraternity will begin holding their weekly luncheons at noon today, in the banquet hall of the Ansley. The fra- ternity has now one hundred alumni in Atlanta, and is one of the most flourishing in the city.

Receiver for Isaac Ney.

W. W. Lowe, with offices in the Hurt building, was yesterday named by Judge Newman, of the United States court, receiver for the estate of Isaac Ney, dealer in drugs on Magnolia street, against whom a petition was filed with deputy Clerk Beers, of the federal court, yesterday, asking that Ney be declared a bankrupt. The Em- pire Furniture company, asserting a claim of $500; Nathan Kahn, demand- ing payment of a $100 obligation, and Tina Wittles, claiming $70, the creditors who have engaged in busi- ness in Atlanta, assert in the petition filed that Isaac Ney, the alleged bankrupt, on October 14 last made a transfer of his stock of merchandise to the Lamar & Rankin Drug com- pany, of Atlanta, with intent to prefer that company among its creditors.

Jones-Weller in Bankruptcy.

A voluntary petition in bankruptcy was filed with Deputy Clerk Fred Beers, of the federal court, yesterday, by the Jones-Weller company, a cor- poration doing business in Atlanta, on Whitehall street, near McDaniel. It is set out in the papers of file by the petitioners, the liabilities amounting to $2,491.71, are shown, while the assets are registered at $1,432.84. In the liability list as recorded $237 wages due employees. All just representing a due debt is of- fered by law, and $2,840.88 listed as unsecured debts. Failed of Its Mission. Bell was named receiver under a $500 bond, with instructions to take im- diate charge of the business of the pe- titioning bankrupts.

Has the Gospel Failed?

Rev. Luke Johnson, the new pastor of Trinity Methodist church, will de- liver a special sermon Sunday morn- ing, discussing the subject, "Has the Gospel Failed or Failed of Its Mission?" A good musical program will be ren- dered at each services under the direc- tion of Charles A. Sheldon.

DORSEY AS SEVERE AS FRANK DEFENSE

State's Brief Filed Friday, and Case Up for Argument Monday Before Supreme Court.

Severe as was the criticism of Judge L. S. Roan, made by the attorneys for Leo M. Frank in the brief filed today by the clerk of the supreme court yes- terday, it is met by criticism equally as sharp from Solicitor General Hugh Dorsey in his brief, which will be filed today.

Mr. Dorsey's brief is not printed and is not near so long as that filed by the defendant's attorneys, which cov- ers 389 printed pages. In speaking of Judge Roan's expression of opinion in the Frank case, such was incompe- rated in the bill of exceptions. Mr. Dor- sey says:

"It is unusual, and, so far as we know, unprecedented for a court to in- corporate in a statement of facts in a bill of exceptions:

"1. Any but the office or function of a bill of exceptions to carry the views of the judge as such, or his private views, nor it is a vehicle for carrying on ex parte processes by which the court below reaches its conclusions. We submit that there is no warrant- ous a precedent to permit a judge to impeach the integrity of his own finding after the judgment is concluded as it would be to permit the jury after having been discharged from the consideration of the case, to impeach his own verdict."

Does Not Attach Importance.

The solicitor does not attach the same importance to Judge Roan's statement of his doubt of Frank's guilt as the defendant's attorneys do.

Going on this point, he says:

"Judge Roan stated, according to the bill of exceptions, that he would have more about this case than any other he had ever tried. He was, therefore, doubly sure whether Frank was guilty or innocent. This language clearly shows that he may have over- ruled the motion reluctantly, but, to use his own language, he was fully convinced. There was no room to doubt that, and he further says that he felt it his duty to order that the case be tried on an occasional new- ment and her daily board. She said that she met the woman who is known as Mrs. Stoe in a department store, and that soon thereafter she was in- troduced to the Stoes' mode of life. She said that Stoe urged her to drink with beer, and then forced her to ac- company him. The accused were placed under bonds of $1,000 each to appear for trial.

"Better a Mob Trial."

"It is better," the defense held, "to have a man tried outright by a mob than to have him tried in court and to have the jury influenced and intim- idated by the mob, if the mob is to try the prisoner, the court should wash its hands of the matter altogether.

"In this case Judge Roan should have cleared the courtroom. He should have cleared the streets, and should have kept the crowds from collecting in the street. He should have punished to the extent of the law, by imprisonment, every person applauding and standing up- ing his feet and crying out in the courtroom, and finally, after these measures failing, he should have granted a mis- trial, and he should have set the trial at a time and place when it would be free from such unseemly influences."

Judge Roan is criticised for his al- leged vacillating conduct, both during the process of the trial and on the hearing of the motion for a new trial, and it is declared that he only admonished the crowd in a half-hearted way, when his attention was called to the demonstra- tions in the courtroom, and never once ordered the court to be cleared.

The story of Conley is dwelt upon in great detail in the brief of the de- fense, and is characterized as a "tissue of falsehood" from beginning to end. It is argued that Conley was a negro of notoriously bad character, and that he had every reason, from motives of self-defense, to falsify.

Harris Severely Criticised.

It is asserted that the evidence con- clusively shows that Conley, the drunken negro with no character to maintain, was guilty of murdering the child rather than Frank, a man of edu- cation and standing in the community, and with a reputation which was de- fended by scores of character wit- nesses.

Some of the expert medical testi- mony, particularly that of Dr. Roy Harris, secretary of the state board of health, is also subjected to severe criti- cism.

In backing up their judgment, the defendants' attorneys cite scores of cases, ranging from other com- monwealths, in the intimidation of the jury, and on the uncertainty of the judge as to the guilt of the prisoner, as to justify the granting him a new trial.

The case is set first on the criminal calendar of the court, and will be tak- en up for argument Monday morning.

PRETTY GIRL WEEPS AS SHE IS TAKEN BACK TO HER HOME

Rome, Ga., December 12.—(Special.) Weeping in anger, Miss Hansell Gil- bert, a pretty 17-year-old girl, who has been in Rome for the past week, was taken home by her father in Cleve- land, Tenn., today by Sallid McDonald. The latter, a boy of 20 years of age, ac- companied the other two as a prisoner. He is a young traveling man named Carl Hunter, and it was unnecessary to handcuff him, as he has but one leg and walks with crutches. He will an- swer an indictment in the charge of ab- duction, on complaint made by the girl's father. It is expected that fed- eral prosecution, under the Mann "white slave" act will be commenced against Hunter, as he is charged with having brought the girl here from Tennessee.

It is said that the couple reg- istered at a local hotel as man and wife. Miss Gilbert had been here several days before Hunter appeared on the scene, and when she did the actions of the couple aroused suspicion. The young woman is extraordinarily at- tractive, well dressed and well informed. The pair was taken in custody as they were leaving a moving picture theater. The young woman refused to talk of her affairs, and threatened dire consequences if any publicity was given the episode. Hunter talked more freely. He said he had been an actor until he lost his leg from blood poi- soning; that since then he had been on the road and boasted that he had seen much of life, despite the fact that he is only about 21 years old. He gave several names, but finally stated that Hunter was his real name. He declined to make any statement as to the guilt or innocence of his relations with Miss Gilbreath.

ROME, GA., CHAMBER WANTS CITY SLOGAN

Rome, Ga., December 12.—(Special.) A prize of $5 has been offered by the Rome Chamber of Commerce for the best city slogan. Heretofore the phrases, "Remarkable Rome" and "Room in Rome for you" have been used, but the chamber wants a new one, and suggestions are pouring in by the score upon Secretary Wheeling, of the organization.

A membership campaign is being waged under the direction of W. W. Woodruff, and it is expected that the membership will be increased to the 600 mark.

Child Welfare Exhibit Draws A Large Attendance Friday

Program today:

Saturday, 10 a. m. to 11:30 a. m. Gate City Free Kindergarten, No. 1, 11:30 a. m. to 1 p. m. Thayer Home Kindergarten. 2 p. m. to 3:30 p. m.

Social center demonstration by the Neighborhood union.

Class in sewing by orphans of Leon- ard street home.

Gate City Free Kindergarten No. 3. 4 p. m.—Talk by Dr. Claude Smith. 7:30 p. m.—School of drill by school children.

8 p. m. to 9 p. m.—Demonstration of mothers' meeting by Neighborhood union.

The child welfare exhibit, opened Friday to the colored people of At- lanta, was largely attended, and the local workers expressed a most encour- aging picture of what the negro is do- ing for himself.

Miss Margaret Hodgson free kinder- garten school gave the kindergarten demonstrations in the morning, this being one of the five free kindergar- tens maintained by the negroes of At- lanta and named for Mrs. Frederick Hodgson.

In the room adjoining the children of the St. Paul's Episcopal mission for colored children gave an excellent ex- hibition of sewing, similar to that same room the Leonard street or- phanage for negro children provided a splendid drill exhibition, under the direction of Miss Chadwick, of Eng- land.

Panels showed other work accom- plished in the attractive booths, and photographs of the same conditions in the public schools of Atlanta, proved the right to claim that improvements be made and those as soon as possible to avoid horrors of fire or disease.

The free clinic for crippled children continued for the colored children, and in the department of medical inspec- tion there was a staff of physicians and nurses busy morning and afternoon.

Nurses from the McDaniel hospital for the colored were in charge and other volunteer nurses, and the ex- hibitors were drawn from the student body of Atlanta university and the woman's clubs among negro women.

In the afternoon demonstrations were given by the Gate City Free kinder- garten, by the St. Mathias mission and the Bryant preparatory institution. At 3 o'clock last night Dr. Claude Smith gave a lecture on the subject of pub- lic health, and what Atlanta must do in that direction.

The exhibit will be open today, to- morrow and Monday for the colored population, and on Sunday afternoon there will be singing by the Leonard street orphan children of old-time songs.

THIS WILL INTEREST MOTHERS

Mother Gray's Sweet Powders for Chil- dren, a certain relief for Feverishness, Headache, Bad Stomach, Teething Disor- ders, move and regulate the Bowels and de- stroy Worms. They break up Colds in 24 hours. They are so pleasant in the taste Children like them. Over 10,000 testi- monials. Sold by druggists, 25c. Sample mailed free. Address Allen S. Olm- sted, Le Roy, N. Y.

There Are No Better Trains to

FLORIDA

Than the Electric Lighted, Vestibuled

Dixie Flyer

South Atlantic Limited

Dixie Limited

SLEEPING CARS

LIBRARY OBSERVATION CAR --- COACHES

Dixie Limited Carries Dining Car

Leave Atlanta From Terminal Station Daily at 8:30 P. M., 10:10 P. M. and 9:47 A. M. Arrive Jacksonville 7:50 A. M., 8:50 A. M., and 8:10 P. M.

WINTER TOURIST FARES

For Further Particulars Ask the Ticket Agent

Central of Georgia Railway

FOURTH NATIONAL BANK BUILDING

Cor. Peachtree and Marietta

Phone Main 490

EXPECT LARGE CROWD TO HEAR MISS KELLER

Gifted Woman Comes for Benefit of Daughters of Confederacy December 20.

Miss Helen Keller comes to the Au- ditorium-Armory on the evening of De- cember 20 at the instance and for the benefit of the Atlanta chapter of the United Daughters of the Confederacy, that noble organization is eager that she be greeted with one of the largest au- diences seen in Atlanta in a long while.

All from the discussion of this won- derful and singularly gifted woman and her fortunate misfortune here, there is no doubt on the part of the organi- zation that an unusually large audi- ence will be present.

In all probability no opportunity will ever again present itself to hear Miss Keller on the lecture platforms, since she is said to be fixed in her in- tention to retire and to engage solely in literary pursuits in the future.

Applications are coming in daily from all parts of Georgia that indicate general interest in the event. It is probable that some of the educational institutions will send their pupils in a body to hear Miss Keller's talk on "The Heart and the Hand."

W. P. DUNCAN DIES AT HOME NEAR FAIRBURN

Fairburn, Ga., December 12.—(Spe- cial.)—William Peter Duncan, aged 78 years, died at his residence, 4 miles north of Fairburn, Thursday night, as the result of a stroke of paralysis suf- fered some weeks ago. He was a pros- perous and prominent farmer, a man of great physical strength and per- sonal integrity. He was the father of sixteen children, twelve of whom sur- vive him, besides his wife, seventy-six grandchildren and twenty-nine great- grandchildren, all of whom are well- known citizens of Campbell county.

Mr. Duncan leaves a valuable estate in land, money and good securities.

Funeral services will be held at Enon church, by Rev. Fairburn, at 11 o'clock Saturday, and interment will be in Enon churchyard.

MRS. M'LAWS DIES AT SAVANNAH HOME

Savannah, Ga., December 12.—(Spe- cial.)—Mrs. Gertrude H. McLaws, wife of Captain Lafayette McLaws, died this morning, after a long illness. Mrs. McLaws was before her marriage, Miss Gertrude Livingston Hobby, daughter of the late Judge Hobby, of Liberty county, and was a lineal descendant of Philip Livingston, one of the signers of the Declaration of Independence, and, on her father's side, of General Elijah Clarke, of revolutionary fame.

FOR SALE—ONE JAIL BY COUNTY OF WARE

Waycross, Ga., December 12.—(Spe- cial.)—For Sale—One county jail, in good condition, with water works and sewerage. Apply to the county of Ware, Waycross, Ga.

This is the sum and substance of the condition of affairs in Ware county to- day. The old jail, replaced by a mod- ern structure, is no longer of service to the county, and the commissioners have decided to sell the old jail or rid of the structure.

The jail is brick and so located that the county cannot make much use of it.

Lindale Council Officers.

Rome, Ga., December 12.—(Special.) Lindale council, No. 51, Daughters of America, last night elected the follow- ing officers for the ensuing six months' term: Mrs. Lizzie New, councilor; Miss Clara Landers, vice councilor; Mrs. Allie Lemming, junior W. B. Schaefer, chaplain; C. V. H. Nunn, associate councilor; Miss Nina Hilkert, associate vice councilor; H. T. Landers, recording secretary; Miss Pearl New, assistant recording secretary; Mrs. Eva Myers, financial secretary; Miss Rosa Landers, inside sentinel; Miss Nellie Jenkins, outside sentinel; H. T. Landers, treasurer; Miss Belle Perkins, Mrs. Flora Watson, Virgil Nunn, trustees.

Cordele Depot Damaged.

Cordele, Ga., December 12.—(Special.) The union depot here, to which addi- tions and other improvements, costing about $20,000, are now under way of construction, was partially destroyed by fire this morning. The fire origi- nated from a defective stove flue and was discovered between the roofing and ceiling of the original part of the build- ing after it had gained considerable headway. For a time the entire build- ing was threatened, and the fire de- partment had difficulty in controlling the flames. The damage was about $400, little loss being incurred to the new part of the building.

ATLANTA AUDIT CO., Inc. AUDITS. SYSTEMS.

AT A BARGAIN!

1913 OVERLAND

Touring Car

5-Passenger, Perfect Condition

$300 CASH

Call at 1612 Candler Bldg., Or Phone Ivy 5287

Round Trip Holiday Fares To TEXAS POINTS Via The West Point Route

TICKETS ON SALE: December 20, 21 and 22, 1913.

RETURN LIMIT: January 18, 1914.

For all information write to, or call on

J. P. BILLUPS, General Passenger Agent.

F. M. THOMPSON, District Passenger Agent, Atlanta, Ga.

CUNARD

Liverpool Service

NEXT SAILINGS OF THE FASTEST STEAMERS IN THE WORLD

SPECIAL CHRISTMAS SAILINGS

MAURETANIA, DEC. 16, 6 p.m.

LUSITANIA, Dec. 24, 1 p.m.

QUICKEST ROUTE via FISHGUARD for LONDON PARIS BERLIN VIENNA

*Campania, Dec. 31, 1am Mauretania Feb 11 *Carmania, Jan. 10, 10:30a.m. 1 a.m.

Lusitania Jan. 14 *Campania, Feb. 18, 1am

*Campania, Jan. 24, 1am Lusitania Feb. 28

*Carmania, Feb. 4 3 p.m. 4 a. m.

*Calls at Queenstown East and West Bound.

MEDITERRANEAN-ADRIATIC SERVICE

Calling at Madeira, Gibraltar, Genoa, Naples, Palmas, Trieste, Pirano, Sailings

See Itinerary.

JULTONIA ..Dec. 31 *CARPATHIA Feb. 7

IPANONIA ..Jan. 31 JULTONIA Feb. 19

10mile Madeira, Gibraltar, Genoa, carries 1st and 3d classes only. Adriatic, Naples and Madeira, 8mile Madeira and Palmas. *Omits Madeira, Genoa, Palmas, carries 2d and 3d classes only.

Special Winter Cruises

RIVIERA—ITALY—EGYPT

Madeira, Gibraltar, Algiers, Monaco or Ge- noa, Naples, Alexandria, Sailings soon.

Franconia Jan. 24

Laconia JAN. 22 Caronia JAN. 31

*Will not call at Alexandria.

ROUND THE WORLD TRIPS, $650 and UP. Special through rates to Egypt, India, China, Japan, Manila, Australia, New Zea- land, South Africa and South America. In- dependent tours in Europe, etc., send for booklet Cunard Tours.

AGENTS FOR PENINSULAR AND ORI- ENTAL S. N. CO. FREQUENT SAILINGS TO INDIA, CHINA, JAPAN AND AUS- TRALIA.

New York Office, 24 State Street, or Lo- cal Agents in your own city.

New Orleans to Bremen

$65 One Class (II) Steamships

Regular service just estab- lished. Splendid steamers; exceptionally fine passenger accommodation and large cargo capacity.

NORTH GERMAN LLOYD

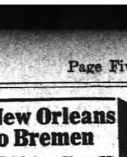

Sailings from New Orleans.

S.S. "Jessel" ..... Dec. 18

S.S. "Frankfort" ..... Jan. 8

S.S. "Hannover" ..... Jan. 29

S.S. "Koeln" ..... Feb. 19

S.S. "Frankfort" ..... Mch. 12

For additional informa- tion address

A. K. MILLER & CO., General Agents, 317 Carondelet St., New Orleans.

The Key to Europe

WEST INDIES PANAMA CANAL BERMUDA HAWAII, GREECE, ITALY, Etc.

JOHN M. BORN, Steamship Agent 517 Third National Bank Building.

That Trip Abroad!! SECURE RESERVATIONS NOW

ROGERS B. TOY, AGENT FOR ALL LINES

UNION DEPOT TICKET OFFICE. PHONE MAIN 813.

PANAMA CANAL

The Magnificent New Steamship

"EVANGELINE"

The finest fitted and most luxuriously furnished steamship on the Atlantic Coast, built expressly for tourist trade, will make seven delightful cruises from

JACKSONVILLE

January 6, 24; February 11; March 2, 19; April 6, 24.—1914.

$125 Up.

Fourteen delightful days on summer seas, with ample time for sightseeing at every Port. Special train meets the "Evangeline" at Colon on each trip; competent Conductors to explain all points of interest. Steamer stops two days at Colon; two at Jamaica, on the outward voyage, and one day at Havana, returning. Send for beau- tifully illustrated booklets, mailed free. Address

PLANT LINE, JACKSONVILLE, FLA., or

J. F. M'FARLAND, Special Agent, ATLANTA, GA.



The Men Folks Like to be Remembered!

They may act perfectly indifferent to their own interests as recipients, and tell you not to buy anything for them—but just the same they're not only hoping, but EXPECTING that you WILL!! So this is just to remind you that this big store has been converted into a colossal Bazaar of Gifts for MEN! Appropriate, sure to be appreciated gifts, from TIES to TUXE- DOS—from EVERWEAR HOSE to EVENING DRESS OUT- FITS. A hundred gifts from

50c to $100

EISEMAN BROS., INC.

11-13-15-17 Whitehall

Only 10 More Shopping Days



Shop Today and Avoid the Rush!

Society

Musical at Home.

Mr. and Mrs. Clarence Blosser's "at home" in compliment to Mr. Ellery and the soloists of his band has been changed from Saturday night to Sunday afternoon at 5:30 o'clock.

Moore-Barrett

The marriage of Miss Margaret Mathews Moore and Mr. Fermor Blanton Barrett, Jr., was a quiet event of yesterday morning at 10 o'clock, taking place at the home of the bride's parents, Mr. and Mrs. Victor A. Moore, on East Seventeenth street.

There were no attendants, and there was present only the family party. The ceremony was performed by Rev. Mr. L. S. Barrett, of South Carolina, and Rev. Mr. J. G. Harrison, of Macon.

A tasteful decoration of palms and begonias was a background for the wedding picture.

The bride, who is strikingly pretty and attractive and a popular member of the younger set, wore her going-away gown of blue cloth, with hat to match, and a corsage bouquet of valley lilies.

Mrs. Moore was gowned in black charmeuse.

Mr. and Mrs. Barrett left at once for New York, and they will be at home at Bruton Hall.

Mr. Barrett, who is the son of Hon. Fermor Barrett, a prominent Georgian and former member of the legislature, has many Atlanta friends to congratulate him. He is well known especially in newspaper circles, and is meeting with success in the metropolitan newspaper world.

Basketball Sponsors.

Miss Anne Akers will be sponsor for the Atlanta Athletic club basketball team, and Miss Dorothy Harmon for the University of Chattanooga in the game tonight at the Athletic club.

The social dance afterwards will be a delightful close to the week's gayety among the younger set.

Nunnally's

GIFTS
Beautiful and Useful

Exquisite hand-painted Satin Boxes and Imported Baskets await your quiet choosing at Nunnally's. You may have them filled to your order with delicious candies *fresh* from the factory and delivered just when you want them. The boxes and baskets themselves will be treasured and used in many feminine ways long after the candies have become a pleasant memory.

Nunnally's Candies are dependable. They are backed by more than a quarter century candy-making experience.

Fresh shipments reach our stores every day. Don't take a chance on candies of even questionable quality or freshness.

The appreciation of a gift is measured by its quality rather than quantity. Pure fresh candies 25c to $1.00 the pound.

Nunnally's

34 WHITEHALL
33 PEACHTREE
103 PEACHTREE

WHAT WILL YOU GIVE HIM FOR CHRISTMAS?

IT'S so hard to get anything for a man. They are so particular and anything they will have costs so much!

Have you ever heard that? Have you ever said it?

Of course you have. It's a troublesome truth.

Now here is the problem solved. You can give him a book. Oh, no, don't be afraid. It is one he hasn't read and it is one he will be sure to like. It is the only book that tells all about the great Panama Canal, the most wonderful engineering accomplishment of a wonderful age.

¶ And cheap? No, indeed. It is cheap in nothing but the price. It isn't cheap in appearance. It is bound in heavy cloth, printed in clear type on good paper and is profusely illustrated. It has a bird's-eye map of the Canal printed in four colors that will actually compel you to see the Canal. The illustrations prepared by the official photographer of the Canal Commission in themselves are a delight. The physical value of the book is equal to that of any book you usually buy for two dollars.

¶ Who wrote it? Frederic J. Haskin, the author of "The American Government" that delighted so many men on Chistmas morning last year.

¶ How can you tell that it is accurate and dependable? Well, Col. Goethals says so. He dug the Canal and he ought to know. There is no book like it and it will please anyone who gets it for Christmas. You may be sure of that.

See Coupon Elsewhere in This Issue

Wedding of Miss Jackson And Mr. Alsop of Great Interest

The marriage of Miss Eula Jackson and Mr. Edward H. Alsop, of Pittsburg, took place this evening at 8:30 o'clock in the First Methodist church on Peachtree street.

The ceremony was performed by Rev. R. F. Alsop, of Brooklyn, N. Y., an uncle of the groom, assisted by Rev. John R. Maloy, of Tennessee, a grand-uncle of the bride, and was witnessed by a large assemblage of Atlanta's most representative people.

Mr. Harold Alsop, the groom's brother, was best man, and Miss Margaret Grant was maid of honor. The bridesmaids were Misses Emma Manley, Harriett Calhoun, Katherine Ellis, Edith Bryson of Savannah, Adgate Ellis, and Edith Patterson, of New York; the groomsmen, Messrs. Ralph Binns, of Pittsburg; Lamar Hill, Howell Jackson, James Alexander and Stewart Witham. The ushers were Messrs. Reese Alsop, of New York; Governor Slaton, Mr. Clark Howell, Mr. Morris Brandon, Colonel Willis Ragan, Dr. Floyd McRae, Mr. John E. Murphy, Colonel William Lalson Peel. Little Miss Katherine Murphy was the flower girl.

The ushers preceded the bridal party when the wedding march announced the approach of the attendants. Bridesmaids, walking singly, came down the side aisles, then two groomsmen; two bridesmaids followed, and then the maid of honor. She was followed by the flower girl, who preceded the bride, escorted by her father. She was given at the altar by the groom and his best man, when an impressive service was read.

The Bride's Gown.

The bride wore her mother's wedding gown of ivory white brocade satin, changed only by draperies of white tulle embroidered in seed pearls, and adapted to her girlish figure. The corsage of chiffon had the same rose point lace and sleeves, which had finished her mother's gown, and the court train, of brocade satin, was the same. The bridal veil of tulle, was edged with pointe applique lace and held close to her head with a chaplet of miniature orange blossoms. The same flowers adorned the corsage, and there were orange blossoms in her bouquet of white orchids and valley lilies.

The maid of honor and bridesmaids were exquisite costumes, combining white satin and green tulle. The draped skirts of the satin had tunics of the green tulle accordian plaited, and trimmed here and there with clusters of tiny pink rosebuds. Silver lace showed on the corsage, and they carried Tosca canes on the top of each, French baskets showered in pink roses.

They wore short white tulle veils caught with a band of rhinestones.

The little flower girl was fairy-like in white mull and lace; she wore the white tulle veil like that of the bridesmaids, and from a French basket dropped the flowers in front of the bride, wearing as a souvenir from the bride a tiny gold bracelet.

The church decorations were in green and white, the green expressed in banks of luxurious leaved palms and potted fern placed within the altar rail, while on each side were more plants, through which showed at intervals bursts of lilies, bride roses and white chrysanthemums. On pedestals, baskets holding white flowers were placed, and cathedral candelabra held unshaded waxen tapers.

During the ceremony the bridal couple stood under a canopy of smilax hung with blooming white flowers, and clusters of white flowers marked the pews where the family were seated.

Reception and Dinner at Club.

Following the church ceremony, the wedding party, family and out-of-town guests and Atlanta friends were entertained at an elegant reception and dinner at the Capitol City club, the second and third floors of the club being used for the entertainment of the guests. They were received in the yellow drawing room of the ballroom, the decoration in the drawing room of white and yellow roses in harmony with the mural decorations and hangings. In the ballroom palms were effectively used, while in the ladies and gentlemen's cafe on the second floor there was a wilderness of flowers in artistic arrangement. The partition between the two cafes was removed, and the bride's table place there. Over it was a latticed canopy in white, hung with orchids and valley lilies, while beneath the table presented the scheme of the floral garden.

In the center of a lake, upon the surface of which floated water lilies and tiny bisque swans, there was a fountain of flowers, white roses and carnations, and sprayed with valley lilies. The lake was edged with delicate fern, foliage and blooming narcissus, and on the surface of the cloth at intervals were clusters of white roses and lilies, veiled with the foliage of fern.

The candle sticks were in French bisque and the design was a cupid holding umbrellas, the green covered with shades of white tulle ornate with sprays of valley lilies. Sixteen candle sticks in the bisque were thus shaded, and the minor appointments of the table were all in white and green.

At each place for the bridesmaids were little bisque figures of ladies of the Pompadour period, and bags of white satin and orange blossoms containing confetti. The gentlemen had white satin boxes containing cigarettes, and for the bridal party the wedding cake was in French baskets tied with tulle and decorated in flowers. The bride presented her attendants with gold vanity boxes, and the groom presented the groomsmen and ushers with pearl and diamond scarfpins. The little flower girl, who was fairy-like in white tulle and valley lilies, was presented with a gold bracelet.

At the brides table, besides the attendants, were Miss Hale H. Turpin, Miss Eunice Jackson, of Nashville, Tenn.; Mr. Baxter Jackson, of Nashville, and Mr. Marsh Adair.

The Family Group.

At a long table near that of the bride the family were seated, in this group being Mr. and Mrs. Jackson, Mr. and Mrs. E. Alsop of New York, Rev. R. F. Alsop, Rev. John Maloy, Mr. Ralph Binns, Mr. and Mrs. Binns, both of Pittsburg, Mr. and Mrs. W. L. Granberry of Nashville, Mrs. W. Van Lear Kirkman of Nashville, Judge and Mrs. James Brown of Canton, Ga., Miss Mary Harding Buckner, of Nashville, Mr. Robert F. Maddox, Mrs. Jane F. Alexander, Miss Alexander, governor and Mrs. Slaton, Colonel and Mrs. Peel, Mr. and Mrs. Morris Brandon, Mr. and Mrs. Clark Howell, Mr. and Mrs. John E. Murphy, and Mrs. and Floyd McRae and Colonel Willis Ragan.

The table had as decorations French baskets filled with pink roses and valley lilies, between these baskets being silver candlesticks, with rose shades. The detail appointments were all in pink, and the place cards were painted in pink roses.

The Guests Entertained.

The tables at which the guests were seated in parties of four and six, had as decoration baskets of pink roses and lillies, and the mantels in both cafes were banked with those flowers. Palms massed in the corners of the room gave a modifying background for the luxury of colored flowers in the background, and the color and sparkle of the many handsome toilets worn.

After the elegant repast was served, when toasts were proposed to the bride and groom, the guests repaired to the ballroom, where dancing was enjoyed.

The wedding is one in which there was widespread social interest centered, not only here, but in the north, where the groom's family reside.

The bride is the only daughter of Mr. and Mrs. Jackson, and had just completed her school career, when her betrothal to Mr. Alsop was announced. She was still in school and in college when they met at Texaway, N. C., two years ago.

Pretty, bright and markedly talented in music, she has been an admired figure in the circle of friends in which her father and mother are at home, as well as the younger society set. She is the granddaughter on her mother's side of the late Governor Joseph E. Maddox, a distinguished citizen of Georgia, and her paternal grandfather was eminent Tennessee jurist, the late Judge Howell Jackson, of Nashville.

Mr. Alsop, the elder of the two sons of Mr. E. B. Alsop, of Washington and New York, represents on his mother's side an old and distinguished New England family. He is a graduate of Yale, and will establish himself in the business world in Atlanta.

Mr. and Mrs. Alsop left on the evening train for New York, and will sail for Europe Tuesday on the Kaiser Wilhelm. They will go to housekeeping on their return from their bridal trip.

A happy incident of the occasion was in the wedding taking place on the birthday of the groom's mother, and in the same church in which the bride's parents were married.

For Miss Barnard.

Mis Effie Boykin entertained twelve guests informally at bridge last evening at her home in Ansley Park for Miss Christine Barnard, of San Francisco.

Miss Boykin will entertain again at bridge this afternoon for Miss Barnard.

Miss Moyer to Entertain.

Miss Lottis Moyer will entertain at an afternoon reception on the 20th, inst.

Juhlin-Briggs.

Miss Lucy Juhlin, of Athens, and Mr. Harry Briggs, of Atlanta, were united in marriage at the home of the bride's parents, in Athens, November 27, in the presence of close relatives and friends. Among those present, Mr. and Mrs. B. Cuppingham, the bride's brother-in-law, officiating. The couple, Mr. and Mrs. Briggs will make their home in Atlanta.

Theater Party.

Messrs. A. T. Vickery, J. E. Duffell and John Andy Smith entertained at a theater party Thursday night at the Atlanta theater, those in the party were Mr. and Mrs. A. T. Vickery, Misses Maud and Gladys Duffell and Mabel Adams; Messrs. J. E. Duffell and John Andy Smith.

Birthday Party.

The home of Mr. and Mrs. H. P. Nelson was the scene of a very pretty children's party on Friday, December 5, when Miss Margaret Nelson entertained in honor of her eleventh birthday. Christmas colors prevailed in the decorations, and the table had as a centerpiece a handsome cut glass and silver candlesticks holding tapers. At each cover was a small Christmas tree holding bonbons and a gift for each guest. The little hostess wore a lace frock trimmed with blue ribbons. Those present were Miss Inman, Annie Robinson, Lettie Witherstoon, Elizabeth Williamson, Elizabeth Crawford, Rebeckah Harman, Mary Cohen, Margaret Williamson, Emily Crawford, Wilmer Eiseman, Erskin Jarnigan, Frances Brown, Sarah Swann and Mary and Louise Nelson.

Music Pupils' Recital.

At the weekly students' recital last Wednesday evening a large and critical audience was present at the Southern University of Music. All the young musicians appearing with credit, showed training and musical understanding.

The following students took part in the program: Miss Leslie Bellivean, Miss Rose Lichtenstein, Mrs. R. Harwell, Miss Lonnie McLendon, Miss Marguerite Hearne, Mrs. Corinne Turnipseed, Miss Nell Kenan, Miss Frances Stovall, Miss Reble Smith, Miss Mayhelle Hall, Miss Alma Barnett, Mrs. Oris Culpepper and Mr. Alex Copeland.

Pupils' Recital.

The music pupils of Mrs. Laura E. Foote will give a recital at her home on Cherokee avenue on the afternoon of December 20.

The following will take part in the program: Misses Ruth Clay and Josephine Judson, Miss Lillie Mae Wiggins, Miss Margaret Brown, Master G. B. Cochran, Miss Thelma Cobb, Miss Julia Boone, Miss Marguerite Rowan, Miss Hazel Hill, Miss Friendly Hanbalter, Miss Lillie Mae Wiggins, Misses Thelma Cobb and Hazel Hill, Mr. Jack Judson, Miss Allee Connally, Miss Mildred Cochran, Miss Mamie Jacobs and Miss Mary McCloud.

MEETINGS

The Ladies' Altar society, Sacred Heart church, will have communion Sunday morning at 7 o'clock.

OFFICERS RE-ELECTED BY STEVENS-DURYEA CO.

At the annual meeting of the Stevens-Duryea company the following officers were elected: President, H. H. Whiteside; vice president, J. Frank Duryea; secretary, W. M. Richardson, I. H. Page retired as treasurer.

Mr. Page's retirement is in line with his decision made over two years ago, to withdraw from active participation in the affairs of the company, at which time he relinquished the office of treasurer. The company's finances are upon a strong and satisfactory basis.

B. & O. ROAD INSTALLS "SAFETY FIRST" CLOCK

The Baltimore and Ohio railroad, which claims to be the pioneer road in establishing what it terms its system of its safety committees for the protection of its employees, has erected in its shops at Baltimore a "safety first" clock, the face of which carries out the emblem of the company, "safety first," and the letters surrounding the capitol. As it strikes the hour and half hour, an automatic signal flies to a danger signal, a locomotive whistle is heard to indicate that the signal has been observed by the engineer, and a set of safety rules are displayed for the observance of the men.

M'FARLAND NOW AGENT OF PLANT LINE SHIPS

J. F. McFarland, who has personally conducted many fine cruises for Atlanta parties, has been appointed agent here for the Plant Line steamship company of Jacksonville. He has announced that seven grand cruises are planned for the winter months.

Mr. McFarland's appointment follows arrangements for the sale of complete tickets from Atlanta to Jacksonville, to the steamer and about the cities of the southern seas touched while en voyage.

SUPPOSE CHRIST CAME TO ATLANTA CHRISTMAS

Dr. Hugh K. Walker will preach a special sermon at the First Presbyterian church next Sunday on "The Second Coming and a Winning Church," in which, as one of the features, he will try to answer briefly the question, "If Christ should come to Atlanta this Christmas?" He will also preach a seven-minute sermon to children, in accordance with his usual custom, on the second Sunday, the subject, "The Boy Christ and His First Journey." S. W. Crabtree, the famous prison evangelist, will preach at the evening service.

HANNEMANN'S
Old Fashion Pound Cake
Better than you can make
Cheaper than you can bake
Wrapped in wax paper
For Sale at Your Grocers'

Any musician will tell you to buy a used piano of good make rather than a poor new one. Advertise for one in a Constitution Want Ad. Telephone Main 5000—Atlanta 5001.

FREE CONCERT SUNDAY AT THE AUDITORIUM

The regular free organ concert under Music Festival auspices will take place Sunday afternoon at the Auditorium-Armory at 3:30 o'clock. Charles Sheldon Jr. will give a splendid program, and will be assisted by Herr de Cortez Wolffungen, tenor, of Washington, D. C. Herr Wolfungen was formerly director of the grand opera chorus in Washington, and now has charge of the Music Festival chorus here, in the preparation of the special Christmas music.

The program for Sunday contains such favorite selections as the "Moskowski Serenade," the "Prelude to Lohengrin," "Fanfare," by Smeller. Herr Wolffungen will sing an aria from the Biblical drama, "Joseph," and other songs.

This concert is free to the general public, and all visitors in the city are cordially invited to attend. All patrons are urged to be in their seats at the hour announced—3:30 o'clock.

UNIQUE GIFTS
FOR ALL
SEE THEM
THE LITTLE SHOP
HOTEL ANSLEY

FAMILY FUN

Let Christmas bring your family the world's greatest home-maker and entertainer—the Cecilian Player Piano. Children and parents alike revel in its delightful melodies. Unlocks the door to the whole world of music. Banishes dull care and business worries. Sure cure for lonesomeness and the blues. Get the genuine Cecilian—home just good until patent rights expire. Logan & Bates, 43 Peachtree street are Distributors for Georgia.—(adv.).

That's what I want—!



And you can't fool him, either. He knows the tin and the taste of

ALAGA SYRUP

The grocer knows it, too.

That's why he has it in stock. It doesn't stay on the shelf long. Too many calls for it. Custom has made it standard. Nature's sugar in its most delicious form and flavor—the juice from sugar cane.

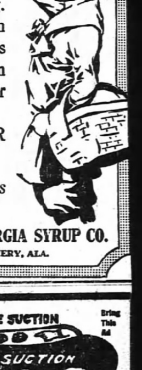

It is at YOUR grocer's.

Packed in tins by the

ALABAMA-GEORGIA SYRUP CO.
MONTGOMERY, ALA.

$3 ITS IN THE SUCTION — EVERSTICK SUCTION — NO PAIN

Bring this Ad

These prices include a 20-year guarantee. If we hurt you you need not pay us one cent.

Set of teeth (whalebone)	$5.00
Gold crown ($5K)	5.00
Bridge work	5.00
Gold filling	1.00
Painless extraction	Free

EASTERN PAINLESS DENTISTS
38½ Peachtree Near Walton
Appointments by mail. Fare allowed R. R. Fare Allowed 25 Miles



PATRICIAN
Shoe for Women

It is a woman's birthright to be beautiful, and with but few exceptions fashion has usually decreed styles that tend to improve women's personal appearance.

The matter of "style" in women's shoes is not a superficial thing—it strikes deep—goes to the very foundation of the art of good shoemaking; it is the result of great skill, fine materials and high initial cost—the latter often having little to do with the retail price.

For instance—Patrician Shoes with their superior points of style and quality are priced at



$3.50, $4, $4.50, $5

All styles, all leathers for all occasions are here.

Davison-Paxon-Stokes Co.

SOCIAL ITEMS

Miss Ruth Turner has returned to her home in McDonough after a visit to Mrs. John L. Tye.

***

Mr. and Mrs. Trammell Scott have returned from Chicago.

***

Mr. Cay McCall, of Asheville, is the guest of Mr. and Mrs. James L. Logan, having been called here on account of the serious illness of Mrs. McCall, who has been the guest of her parents for several weeks. Mrs. McCall is very much better.

***

Miss Myrtle Tye will return from New York on the 20th to spend the holidays with her parents, Mr. and Mrs. John L. Tye.

***

Miss Jennie Rice, of Chicago, who has made many friends during a visit with Mrs. L. Eiseman, at the Georgian Terrace, will return home Sunday.

***

Mr. and Mrs. E. B. Alsop, of Washington; Mr. C. G. Hussey, Mr. Edw. H. Binns and R. H. Binns, Jr., of Pittsburg; Mr. H. P. N. Alsop, Mr. Reese F. Alsop, of New York; out-of-town guests at the Jackson-Alsop wedding, are at the Georgian Terrace.

***

Mrs. Hinton Baker and young son, of Augusta, are the guests of Mrs. J. B. Robinson for the holidays.

***

Mr. Albert Thrasher, of Florida, will arrive next week to spend the holidays with Mr. and Mrs. George McKenzie.

***

Misses Sarah and Frances Noyes will return the 19th from Wesleyan college to spend the holidays.

***

Misses Sallie and Floyd Johnson, of Americus, will spend the holidays with Mrs. Robert Blackburn.

***

Mrs. R. H. Hearn will arrive next week from Fort Thomas to spend the holidays with her mother, Mrs. Park Woodward.

***

Mrs. Thomas Moseley, of Columbia, S. C., will spend Christmas with her brother, Dr. E. G. Ballenger.

***

A party including Mr. and Mrs. Attilus Talmadge Vickers, of Meridian, Miss.; Miss Mabel Adams, of Bowman, Ga.; Miss Alma Gaddy Duffell, of Atlanta, Ga.; Colonel Andy Smith, Rev. E. P. Thomas, of Bowman, Ga., is at the Winecoff hotel.

***

Mrs. S. R. Dick leaves Monday for a visit in Chicago. Later she will spend some time in New York, and after Christmas she will be the guest of Congressman and Mrs. Tribble in Washington. She will return to Atlanta in February.

***

Artists and art lovers have enjoyed a treat this week viewing Miss Louise Meltchamp's excellent work exhibit at A. K. Hawkes', 14 Whitehall street. Her impressionistic studies in and about Atlanta are interesting and unusually clever. The display is open to the public, closes with today.

***

Mr. and Mrs. Hugh Scott are in Cuba.

***

Miss Augusta Gardien has returned from a month's visit in Montgomery.

***

Mr. and Mrs. Robert Edeson and baby, of New York, are at the Georgian Terrace.

***

Mr. and Mrs. George Caldwell Sigler are being delightfully entertained in Savannah, where they have been for the past week. Mr. Sigler will return to Atlanta, Saturday. Mrs. Sigler will visit friends in New Orleans, returning about the 18th.



You can make a satisfying luncheon of Faust Spaghetti *alone*—delicious, too. As a side dish for the evening dinner it adds zest and savor.

Faust Spaghetti is very nutritious—it is rich in gluten, the food content that makes muscle, bone and flesh. A 10c package of

FAUST SPAGHETTI

contains as much nutrition as 4 lbs. of beef —ask your doctor. Comes in air-tight, moisture-proof packages. Write for free recipe book.

At all Grocers'—5c and 10c Packages

MAULL BROS. St. Louis, Mo.

FREE! 2 GOLD FISH

And a beautiful globe given away with a 25c JAR COLD CREAM, or instead of the small, for 10c additional, two larger Gold Fish and a 1-2 gallon globe.

JACKSON & WESSELL, Druggists

Ivy 1088, Atlanta 377. 30 Marietta, Cor. Broad.

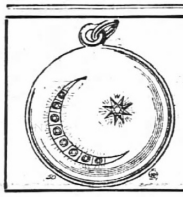

The Durham Jewelry Co. Christmas Offerings

For a Christmas gift the Diamond outranks them all.

It's a real, lasting gift. It's a gift that means something and is always increasing in value.

By using our Divided Payment plan you can easily purchase one. Pay only a small amount per week or month. See us.

The Durham Jewelry Co.
20 Edgewood Avenue

The VANDERBILT HOTEL
34th ST. EAST of PARK AVE., NEW YORK.
Subway Entrance.

"An hotel of distinction with moderate charges"

Within five minutes of principal railway terminals. Situation ideal.

TARIFF:

	per day—
Single rooms	$3, $4, $5, $6
Double rooms	$5, $6, $7, $8
Double bedrooms, boudoir, dressing-room and bath	$8, $10, $12
Suites—Parlor, bedroom and bath	$10, $12, $15

Each room with bath

Walton H. Marshall, Manager

An American Gift for any American to give to any American.

COUPON

Save it for a Copy of THE **PANAMA CANAL** by Frederic J. Haskin, Author of "The American Government"

The Atlanta Constitution, Dec. 13, 1913

Colonel Goethals says: "Accurate and Dependable"

HOW TO GET THIS BOOK

On account of the educational value and patriotic appeal of this book, The Constitution has arranged to distribute a limited edition among its readers for the cost of production and handling.

It is bound in heavy cloth. It contains 400 pages, 100 illustrations and diagrams, an index, and two maps (one of them a beautiful bird's-eye view of the Canal Zone in four colors). IT IS ACTUALLY a $2.00 VALUE.

Cut the above coupon from six consecutive issues of the paper, present them with 60 cents at our office, and a copy of the book is yours. Fifteen cents extra if sent by mail.

OUR GUARANTEE: This is not a money-making scheme. The Constitution has undertaken the distribution of this book solely because of its educational merit and whatever benefit there is to be derived from the good will of those who profit from our offer. The Constitution will cheerfully refund the price of the book to any purchaser who is not satisfied with it.

PRESENT SIX COUPONS OF CONSECUTIVE DATES
FIFTEEN CENTS EXTRA IF SENT BY MAIL

CHILDREN SELL SEALS TO AID OPEN AIR FUND

Workers Everywhere on Streets to Help Fight on Tuberculosis—Meet Good Results.

An army of children, boys and girls of all ages, are at work today in Atlanta selling Red Cross Christmas seals for the open air school fund.

Yesterday afternoon nine young ladies, in automobiles, under the general direction of Mrs. J. Wade Conkling, visited all the public schools in Atlanta and distributed 150,000 seals. The majority of the children are at work already, and by Monday every school child in Atlanta will be engaged in the work.

All the children who are selling seals are wearing the decoration of the little double red crosses, which are the anti-tuberculosis crusaders. These badges were presented to 15,000 school children.

The teachers of the schools are lending their co-operation to the work, and splendid results are assured. It is expected that the school sales will reach $1,500 or more, and this added to the $1,000 already in hand, will be sufficient to maintain an open air school at least for one year.

The general street sales yesterday were in charge of Mrs. J. M. Cooper, who had an enthusiastic crowd of young ladies working under her direction. The total results of the day's work amounted to about $350. When the work began at 9 o'clock, thirty-two workers were stationed in Atlanta and during the day the cohorts increased to about fifty.

Mrs. D. R. Bootes, of 7 West Tenth street, will be the chairman in charge of the work today. She has enlisted the efforts of several score of Atlanta's most charming young ladies, and they are going out to beat all previous records, if possible.

WHILE UTAH FREEZES ATLANTA VIES WITH SUNNY CALIFORNIA

The coldest spot in the United States was in Utah Thursday, where the thermometer registered 42 degrees above zero.

One of the warmest spots in the entire nation was Atlanta, where summer temperature was registered shortly after noon.

Today will be just as nice, atmospherically speaking, as was Friday. This is promised by the local weather bureau, which seems to have called upon invisible powers to keep the promising toward the 500,000 population mark by the delivering of nearly perfect weather.

"The coldest residents heroically" are saying nothing about "paying for the fine weather" when the first of the year has rounded into history. There are no such signs on the weather calendar, however, for the reason that the average temperature for December for the past 42 years is 60 degrees, no matter what kind of weather was called in January, and no matter what kind of weather was dealt out in January.

So far as weather statistics go, Atlanta boosters can take a hand in the growth in that direction as the greatest California booster ever attempted.

PROPOSES TO ABOLISH COURT OF APPEALS

A bill will be introduced in the house next summer by Representative Ed Wohlwender, of Decatur county, abolishing the court of appeals, increasing the membership of the supreme court from six to nine judges and dividing it into civil and criminal divisions. Mr. Wohlwender, who was a visitor to the city yesterday, declared that he would propose to make the present judges of the court of appeals supreme court judges. His principal objection to the court of appeals, he declared, was that its decisions are sometimes in conflict with the decisions of the supreme court.

As the court of appeals is a constitutional court, Mr. Wohlwender will propose amendment to the constitution to be submitted to the people by a two-thirds vote of both branches of the legislature to abolish it.

E. H. FRAZER TO SPEAK TO RAILROAD MEN

A very pretty program is announced for the meeting at the Railroad Young Men's Christian association rooms, 31½ West Alabama, Sunday afternoon at 3:30 o'clock. E. H. Frazer, lawyer and leader of a large male chorus in one of the big Sunday schools, will be the speaker. An address of unusual force may be expected.

A male quartet composed of Professor A. E. Walton, first tenor; H. Parham, second tenor; E. R. Parham, baritone, and W. L. Bell, basso, will sing. This same quartet created much enthusiasm at this meeting a few Sundays ago. The association orchestra will lead the general song service. Railroad men have a special invitation, and all their friends who would like to enjoy this service will be accorded a hearty welcome.

GOVERNOR ANNOUNCES FIVE APPOINTMENTS

Several appointments were announced by Governor Slaton yesterday on his return to the city yesterday from New York. J. H. Mobley, of Bibb county, and J. W. McWhorter, of Coweta, were reappointed directors of the experiment station for terms of five years.

Robert F. Maddox, of Atlanta, was reappointed a member of the state board of health, and Dr. W. L. Funkhouser, of Rome, was appointed to succeed Dr. R. M. Hamlin, also of Rome, who has declined reappointment.

E. F. Bond, of Greenberg & Bond, of Atlanta, was reappointed a member of the state board of embalmers.

Grace Church Services.

Grace Methodist church is entering upon the new conference year with enthusiasm. The former year, under the pastorate of Dr. C. O. Jones, was declared the most successful in the history of the congregation. Special services will be held on Sunday, and large congregations are expected. The pastor will preach at 11 a. m. on a subject appropriate, "Go to Church Sunday," and at 7:30 p. m. Rev. John S. Jenkins, former pastor and North Georgia conference secretary of missions, will preach.

SANTA CLAUS LETTERS

Train And Blocks.

Dear Santa Claus: I am a little boy six years old. I have just finished the second reader. My mother teaches me at home. Please bring me some nickels' ano chor blocks and go to the King Hardware store and get me a train that runs on a round track. Please bring me some firecrackers, too also fruits, engine and cars.

JAMES BROOKS.

Loganville, Ga.

Doll And Stove.

Dear Mr. Santa Claus: I am a little girl eight years old, and I am in second grade. I try to be a good, smart girl. Please go to Jacons' Pharmacy and get me one of those pretty dolls and a little stove from King Hardware company, some of Kress' nice mixed candies, some of Rodgers' good mixed nuts and fruits and get my little sister, Esther, one of those little planes from McClure's and my big sister some nice story books. I would like a tea set from Bass and one of those little dining room sets from J. M. High company. Bring my little sister a baby doll and cradle from Bass' and a little orphan girl a pair of bed room slippers from Rich's Department Brothers, and don't forget to bring daddy a cap from the Globe.

Your little friend,

WILLENA L. LOVEJOY.

Bullochville, Ga. R. F. D. 2.

Wants Outdoor Toys.

Dear Santa Claus: I want you to bring me a football, air gun, sweater, knife, three ties and some spin wheels. I want you to bring me a good drum. Everytime I get a drum it breaks on. Bring me some fire works. Bring me some nuts, oranges, apples and candy. Good-by.

Your little friend,

CHARLES MARCHMAN.

Marietta, Ga.

Doll With Brown Hair.

Mr. Dear Santa Claus: Will you please bring me a doll with brown curly hair climbing room set, stove, piano for my doll to play on, rug and fruit for mamma, paper, and I to eat? Please don't get the reindeer going through and pass by. Wishing you a merry Christmas. From a friend,

RUBY MAY BROCK.

Fairburn, Ga.

Things for Her Doll.

Dear Santa Claus: I am seven years old. Please bring me a dolly rug, doll and don't forget my teacher, and some fireworks, oranges, candy, nuts, apples, doll dresses and I want a doll rug, and don't forget my sister, Vera. Your friend. BERTHA DYAL.

Marietta, Ga.

Book and Wagon.

Dear Santa Claus: I am just eight years old and I am going to write to you in school, and you see if you can find me a nice book at the book store. You can get me a wagon at Goldsmith & Witherspoon's. I think you can find a cork gun and a knife there, too. Please be glad if you could find me some paints and some fireworks. I don't care for candy. Please bring Willam Lemon, but send him a basket of flowers to the mamma's grave. J. B. FIELDS.

Marietta, Ga.

Won't Be at Home.

Dear Santa Claus: Before I leave Georgia I am going to write to you and tell you where I will be Christmas—New Decatur, Ala.—and I hope you will find me. I would like for you to bring me a dress as I can have a nice one to wear to school and a pocketbook with a chain and a locket. Also want you to send a basket of flowers to Mrs. W. C. Humphries at Atworth, Ga., for the cemetery. I want you to get them at Dalby's in Atlanta, Ga. I want you to get my locket and pocketbook at Durham Jewelry company, and my dress at J. M. High's. Yours,

BLANCHE HOWARD.

Buggy, Suit and Pistol.

Dear Santa Claus: I want you to bring me some candy, nuts, oranges, apples and a little doll buggy. Bring sister a little brown-eyed doll with brown hair, and a carriage and a bed and a table with four chairs and a tin tea set, and bring my dog a collar. Yours truly, WILLIAM HARP and 12 Elkin Ave., Battle Hill, Ga.

EDITH PARKS.

Has Worked Hard.

Dear Santa Claus: I am seven years old, and I have been picking cotton hard this fall and I know you will be good to me. I want a wagon and some harness and a whip for me and an air gun. You will find them at Alfred Hardaway company's store. Please bring some fireworks and lots of good things to eat. My little sister, Delia, wants a doll with a panfier in it. I want a knife, will find one at Kress'. Please bring your little boy.

ALFRED ELLINGTON.

Forest Park, Ga.

Five in This Family.

Dear Santa Claus: We want you to bring us something good to eat and bring us a horse and wagon and harness. We have five in our sick home and we want you to bring us some candy, nuts, oranges, apples, fruits, engine and cars, and a doll and doll bed, and we want just a lot of fireworks and don't forget to bring our little baby brother some. Bring us

HERMAN, INMAN, VERA and ARDEN.

Ellenwood, Ga. CHAFFIN.

Wants Things to Eat.

Dear Santa Claus: I am a little boy seven years old. I want a football and an Indian suit. I want six bunches of fire crackers and a little drum. I want some nuts and I want some candy. I want some grapes and oranges. I want some bananas and that is all.

Your friend.

LEE GRAHAM.

Marietta, Ga.

Bicycle and Fireworks.

Dear Santa Claus: I am a little boy eight years old and am in the second grade. Santa, I want a bicycle and some fireworks and a box of candies.

Your little friend,

HERSCHEL SMITH.

Atlanta, Ga.

Remember the Poor.

Dear Santa Claus: I am so glad that it won't be long before you visit all the good little boys and girls. I just can't hardly wait, for I just know you are not going to forget me, as I tried so hard to be a good little girl. I am eleven years old and go to school every day. I am in the fifth grade. I try to do all I can to help my mother. Now, Santa Claus, I want you to bring me a great big beautiful doll, also a go-cart for my baby sister, a skate, a big piano for my dolly and some ribbon to go on my hair, and Santa please don't forget the little poor children. Send me a pair of cowboy gloves.

LELA HILL.

Bicycle and Books.

Dear Santa Claus: I hope you received my other letter, and hope you get this one. I will tell you what grade I am in. I am in the fourth grade and eight years old. Been going to school two years. Now I will tell you what to bring me Christmas. I want a bicycle and some books and candy, apples and oranges. I know you will be glad to get all. I will close with lots and lots of love.

IRENE CHRISTIAN.

Duluth, Ga.

Wants Something Nice.

Dear Santa Claus: I am a little girl six years old, and I am writing to ask you to bring me some candy, nuts, oranges, apples and a toy or some kind. Now I would like to have a nice doll. My sister has two dolls. She lets me play with them when she is in school. I have one brother, he is 10 years old. I want you to bring him something nice.

Your little friend.

BESSIE CHRISTIAN.

Duluth, Ga.

Helps Her Mother.

Dear Santa Claus: I have been a smart little girl since last Christmas. I go to school and help mamma all I can. I want you to please bring me a large doll and a go-cart. I have some little sisters, so I want you to bring them something, too. Please bring my little brother, J. B., a wagon, a Teddy bear and some fireworks. We want a lots of things, but we don't want to be selfish. After you have been to see the little orphan children you can leave to what you have to spare. Your friend,

MATTIE LEE MOONEY.

Hogansville, Ga.

Has Been Good.

Dear Santa Claus: I have been a good little girl. I haven't stayed out of school a single day since school started. I want you to please bring me a great big doll and I will keep it to look at when I am a big girl. I would like to have a locket and anything you have to spare after you have visited the sick and orphan children. I want to tell you to bring me some confectioneries. If you are hungry when you get here you can look in the dining room and get some cake. Well, bye-bye until Christmas. Your little friend,

LILLIAN MOTE.

Hogansville, Ga.

Doesn't Want Santa Sick.

Dear Santa Claus: I am a little boy ten years of age. My father is employed by the Baptist subscription board. He travels and sings in evangelistic meetings. I live near the Georgia Baptist Orphans' Home. I go to school. I am in the fourth grade. I am getting along fine in my studies. I have one uncle or younger than I and two little sisters. I moved from Atlanta to Hogansville. I hope you came to see us last year and brought us nice things. Now, Santa Claus, don't get sick so you cannot come to see us. If you were sick and could not come it would be a very sad Christmas. Bring me a bicycle, a pair of skates and a magic lantern. I am your little friend.

DOROTHY SCOTT.

231 Formwalt St.

Wants a Bible.

Dear Santa Claus: I am eight years old. I go to school at Clear street. I am in the third grade. I want you to bring me a Bible, a hair ribbon, a doll bed and doll. I want a trunk, a pair of scissors and a school book. Bring me some nuts, apples, oranges, grapes and some fireworks. I guess that will be all. So bye, Santa Claus. From DELVA McCAIN.

No. 13 Central Ave.

Wants Toy Piano.

Dear Santa Claus: I am a little girl eight years old. I am writing to tell you what I want. I want a little piano and stool and a little doll. I want a little doll bed and chair for my little doll. You will find these things at J. M. High company. Your friend,

THELMA ROYSTON.

Sharpsburg, Ga.

Wants to Win Prize.

Dear Santa Claus: I am writing to see if I can win the prize of $2, I am a small girl five years old and in the third grade. I read The Constitution. It's good enough for me to read. We are subscribers to it. I see what the good women are doing in your city. I want Santa Claus to come to see me, I think he will. Can you afford to remember me? I am yours.

ROBERT L. HICKS.

Cedartown Ga.

Doll and Ring.

Dear Santa Claus: I am nine years old. I want a doll and a ring. I am writing the best I can. EULA ALLEN.

Marietta, Ga.

She'll Reads the Ads.

Dear Santa Claus: I am a little girl seven years old. I go to school. I am in the second grade. I want you to bring me a big doll. I saw it in The Constitution at J. M. High company and also a doll carriage and a Kodak. I want you to bring little sister Ruth some kind of things. Please get and bring brother something. He is in the fourth grade and I want you bring daddy and mother something and grandpa and grandmother something. Your little friend,

ANNIE SUE WHITAKER.

Ellenwood, Ga.

See Sick Children First.

Dear Santa Claus: I am a little girl ten years old. I go to school every day I can, but I have asthma, and don't get to go some days. I am in the fifth grade. I study my books hard. I sure do like to go to school. I sure will be glad when Christmas comes. I want you to go to see all of the sick children and orphans first, and if you have a doll go-cart and doll bed bring also a nice one for me. I have one sister and one brother and I want you to remember to get burned when you come down the chimney. I have a mamma and papa both. I love them dearly. Don't forget them either. I want you to bring me some confectionary to your little friend.

TRUDIE MOORE.

Jenkinsburg, Ga.

All Sorts of Fireworks.

My Dear Santa Claus: I want a cowboy suit and a pistol, a pair of skates, all kinds of fireworks, especially some baby giants, sparklers, two dozen roman candles, one sky rocket.

WILLIAM JOHN DUNN, JR.

522 South Pryor street.

Wagon Is All He Asks.

Dear Santa Claus: I am a little boy six years old. Santa, after you have visited all the little orphans that have no father nor mother and all the little poor children, if you have a little wagon left, I will be glad of it. I will close, wishing all a merry Christmas. I remain your little boy,

EUGENE AIKEN.

Hiram, Ga.

KIDDIES TAKE NOTICE

Buy Your Christmas Bike From

D. Alexander
"The Bicycle Man"
54 North Pryor Street

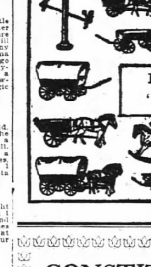

NOT ONLY THE CHILDREN
But all the family can enjoy an
Electric or Gas Reading Lamp
New Designs. Low Prices
J. E. HUNNICUTT & CO.
53 and 55 North Broad

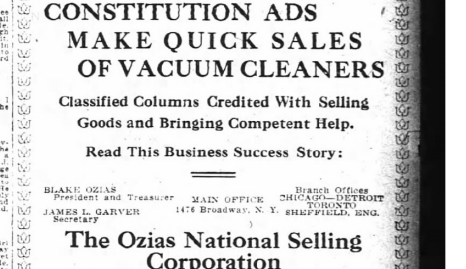

M'CLURE 10c CO.
"The Home Store."

Doll Carts



Full Collapsible Priced from $1 to $7 Each
Full Line All Styles
BRADLEY'S
Four Floors of Toys
29 South Broad Street

CONSTITUTION ADS MAKE QUICK SALES OF VACUUM CLEANERS

Classified Columns Credited With Selling Goods and Bringing Competent Help.

Read This Business Success Story:

BLAKE OZIAS, President and Treasurer — MAIN OFFICE, 1476 Broadway, N. Y. — Branch Offices CHICAGO—DETROIT TORONTO SHEFFIELD, ENG.

JAMES L. GARVER, Secretary

The Ozias National Selling Corporation

J. D. ROBBINS, Southern Manager
LEE STUART, Sales Agent

605-607 EMPIRE LIFE BUILDING, Atlanta, Ga. TELEPHONE

Dec. 11, 1913.

The Atlanta Constitution,
Classified Department,
City.

Dear Sirs:

I wish to thank you for the good results we have obtained from your Classified columns to our advertisements in securing competent help and also boosting our sales department in the selling of Vacuum Cleaners.

In fact the returns have been far beyond our expectations, and I take great pleasure in recommending your paper to any one desiring quick returns.

We are, Yours very truly,

THE OZIAS NATIONAL SELLING CORPORATION,
J. D. ROBBINS,
Southern Manager.

What The Constitution Did for Mr. Robbins It will do for YOU

THE ATLANTA CONSTITUTION
"The Standard Southern Newspaper"

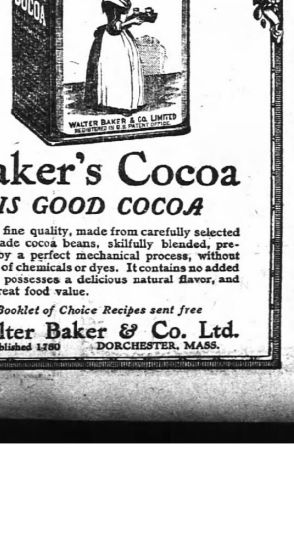

Baker's Cocoa
IS GOOD COCOA

Of fine quality, made from carefully selected high-grade cocoa beans, skilfully blended, prepared by a perfect mechanical process, without the use of chemicals or dyes. It contains no added potash, possesses a delicious natural flavor, and is of great food value.

Booklet of Choice Recipes sent free

Walter Baker & Co. Ltd.
Established 1780 DORCHESTER, MASS.

COTTON ADVANCED AFTER THE REPORT

Trading Was Quiet Until Government Estimate Was Known — Market Closed Firm 11 to 16 Points Up.

New York, December 12—The government's announced estimate of the cotton crop, placing the yield of this season at 13,671,000 bales of 500 pounds gross weight, excluding linters, was followed by an advance of about 25 points in the cotton market this afternoon, with the close firm at a net gain of from 11 to 16 points.

Trading was comparatively quiet before the report was issued. Cables were about as dull, and the opening here was steady at unchanged prices to an advance of 1 point, but prices soon eased off under scattering liquidation.

Unfavorable trade advices from London and rumors that banking interests in the central belt were not encouraging farmers to hold cotton for higher prices probably inspired some local selling on the decline, which carried it about 6 to 8 points under the previous close during the early afternoon. December led the downward movement, owing to the circulation of a few stop orders and a little selling by short houses, but steadied up a few points from the low level just before the publication of the official figures, which were followed by an active covering movement.

There was also some support from southern bull sources, and while the operations were somewhat irregular, the market ruled generally firm on the close last hour, with active months selling 13 to 19 points net higher and deferred within a point or two of the best.

A canvass of the views of leading members earlier in the week exchange has indicated expectations that today's estimate would be but little above 13,500,000 bales, and while the above 13,500,000 bales, and while the traders explained the advance on the ground that something of a relief rally in anticipation of relief from the unfavorable view of trade conditions and that the bullish estimate had not only disappointed some of the larger crop men, but had strengthened the bullish view of supplies.

More bullish weekly figures than looked for may have helped the afternoon advance, as sentiment taking proved considerably in excess of early predictions and political developments of only about 20,000 bales in the visible supply of American cotton for the week, against an increase of 147,000 week, against an increase of 147,000 bales last week, and 14,000 last year.

Spot cotton, steady; middling uplands, 13.40; gulf, 13.65. Sales, 85.

COTTON MARKETS.

Atlanta, December 12.—Cotton steady; middling 13¾.

Macon—Steady; middling 13¾.

Athens—Steady; middling 13¾.

Port Movement.

Galveston—Steady; middling 13¾, net receipts 6,251, gross 6,251; sales 251, stock 214,647, exports to continent 10,843; coastwise 4,290.

New Orleans—Quiet, middling 13¾; net receipts 7,700, gross 7,700; sales 1,000, stock 240,582, exports to France 2,000, coastwise 2,178.

Mobile—Steady; middling 13¼, net receipts 525, gross 525; sales 75, stock 42,756; exports to continent 5,707.

Savannah—Steady, middling 12; net receipts 6,443, gross 6,443; sales 2,200, stock 130,921, exports to Great Britain 224; to continent 10,944, coastwise 1,000.

Charleston—Steady, middling 13; net receipts 3,231, gross 3,231, sales, none, stock 72,121, exports to Great Britain 1,000, coastwise 124.

Wilmington—Nominal; net receipts 2,054, gross 2,054, sales, none, stock 24,159, exports to continent 12,704.

Norfolk—Quiet, middling 13¼; net receipts 1,725, gross 1,725, stock 44,094; exports coastwise 1,000.

Baltimore—Nominal, middling 13¼; net receipts 3,439, gross 3,439, sales, none, stock 9,920.

New York—Steady, middling 12.40; net receipts, none, gross 6,948, sales 2,189, stock 56,435, exports to continent 2,567, coastwise 3,871.

Boston—Steady, middling 13.40; net receipts 527, gross 1,423, sales, none, stock 4,315, exports to Great Britain 125, exports to continent 30.

Philadelphia—Steady, middling 13.65; net receipts, none, gross 1,000, sales, none, stock 8,128, exports to Great Britain 100.

Texas City—Net receipts 1,339, stock 28,825, exports to continent 1,000.

Brunswick—Net receipts 6,350, stock 26,958, exports coastwise 100.

Arkansas Pass—Net receipts 442, stock 4,457, exports coastwise 500.

Newport News—Net receipts 4,311, exports coastwise 4,311.

Total receipts Friday at all ports, net, 48,320.

Consolidated for week at all ports, net, 291,

Total since September 1 at all ports, net, 5,944,668.

Exports Friday—To Great Britain 8,421; France 2,000, continent 10,198.

Total stock at all United States ports, 996,197.

Interior Movement.

Houston—Steady, middling 13¾, net receipts 2,123, gross 2,123, shipments 9,797, sales 2,001, stock 77,769.

Memphis—Steady, middling 12¾, net receipts 2,731, gross 2,931, shipments 982, sales 1,000, stock 77,769.

Memphis—Steady, middling 12¾, net receipts 4,000, gross 4,000, shipments 7,193, sales 2,400, stock 236,884.

St. Louis—Quiet, middling 13¾, net receipts 2,215, gross 6,215, shipments 4,844, sales, none, stock 20,662.

Cincinnati—Net receipts 5,332, gross 5,332, shipments 3,312, sales, none, stock 31,469.

Little Rock—Quiet, middling 13¾, net receipts 1,812, gross 1,812, shipments 1,920, sales, none, stock 32,924.

New Orleans Cotton.

New Orleans, December 12.—Today's was the lightest session in months in the cotton market. Prices fluctuated within a range on the government's estimate of 13,671,000 bales. These figures were in line with expectations of the bulls and buyers on the decline were few. Some of the commission people say Dowers are getting ready to cover short lines, while bulls bought on the expectation of a further decline. Only the trade digests the full meaning of the short crop claimed by the government figures and the statistician figure, that the estimate points to a total commercial crop of about 13,900,000 to 13,980,000 bales.

In the morning session, the market was quiet. The opening was steady at a rise of 1 to 2 points, closing with prices were 2 to 3 up, but the advance went no further because of indifference on the long side. In the trading of the morning, prices went 4 to 5 points under yesterday's close. During the noon hour there was little business but the market was firm and unchanged. Then the market was depressed by the report that it was 25,000 bales over the trade's estimate. Spot and trading months were 15 to 20 points under yesterday's closing quotations.

Immediately following the posting of the estimate, the market became active and excited and prices bulged in a sensational manner. March quickly jumped 35 points and hung around that level, in spite of large profit-taking because by long. Selling the trade this source finally caused a reaction of half a dozen points, but before the close the market went higher than ever, March selling 42 points over the low level prevailing just before the estimate was posted. At this level, the market was steady, 25 points over yesterday's last quotations. The close was very steady at a net rise of 18 to 20 points.

Spot cotton quiet, unchanged; middling 13¾; sales on the spot, 1,100; to arrive, 1,100; low ordinary, 9¾, nominal; ordinary, 10 2-16, nominal; good ordinary, 11 12-16; strict good ordinary, 12 1-16; low middling, 12¾; strict low middling, 12¾; middling, 13¾; strict middling, 13¾; good middling, 13¾; strict good middling, 13 13-16; middling fair, 14¼, nominal; middling fair to fair, 14¾, nominal; fair, 15, nominal; receipts, 7,700; stock, 240,582.

RANGE IN COTTON FUTURES.

	Range in New York Cotton.			Last Sale.	Prev. Close
	Open	High	Low		
Dec.	12.57	12.72	12.57	12.70	12.57
Jan.	12.83	12.99	12.79	12.98	12.82
Feb.					
Mch.	12.98	13.15	12.89	13.11	12.97
Apr.					
May	12.90	13.07	12.82	13.05	12.90
June					
July	12.83	12.95	12.72	12.95	12.75
Aug.	12.67	12.84	12.67	12.84	12.67
Sept.					
Oct.	11.96	12.06	11.96	12.06	11.96

Closed firm.

	Range in New Orleans Cotton.			Last Sale.	Prev. Close.
	Open	High	Low		
Dec.	12.57	12.72	12.57	12.70	12.57
Jan.	12.83	12.99	12.80	12.98	12.82
Feb.					
Mch.	12.98	13.15	12.89	13.11	12.97
Apr.					
May	12.90	13.07	12.82	13.05	12.90
June					
July	12.83	12.95	12.72	12.95	12.75
Aug.	12.67	12.84	12.67	12.84	12.67
Sept.					
Oct.	11.96	12.06	11.96	12.06	11.96

Closed very steady.

BONDS.

U. S. 2s, registered	97¾
U. S. 2s, coupon	97¾
U. S. 3s, registered	100¾
U. S. 3s, coupon	100¾
U. S. 4s, registered	113½
U. S. 4s, coupon	113½
Panama 3s, coupon	99¾
Panama 4s, registered	100¾
Panama 4s, coupon	100¾
Atchison gen. 4s	97¾
Atlantic Coast Line 1st 4s	90¾
Baltimore & Ohio 4s	90¾
Brooklyn Transit cv. 4s, bid	90¾
Central of Georgia 5s	100¾
Central Leather 5s	100¾
Chesapeake & Ohio 5½s, old	102¾
Chi. cons. 4½s	94¾
Chi., Mil. & St. P. 4s, gold	90¾
do. gen. 4s	90¾
Chi., R. I. & Pac. R. R. cv. 4s	90¾
Chicago, R. I. & Pac. R. R. gen. 4s	90¾
Colo. & Southern ref. & ext. 4½s, bid	91¾
Colorado & Southern 4s	90¾
Denver & Rio Grande ref. 4s	90¾
do. 4s, bid	90¾
Erie prior lien 4s, bid	90¾
do. gen. 4s, bid	90¾
do. gen. 4s, series B	90¾
Illinois Central 1st ref. 4s, bid	90¾
Louisville & Nash.-Mo. 4½s	90¾
Louisville & Nashville gen. 4½s, bid	90¾
Inter. Met. 4½s, bid	90¾
Kansas City Southern ref. 5s, bid	90¾
Kansas City Southern ref. 4s, bid	90¾
Lake Shore 4s, gold, bid	90¾
Louisville and Nashville Un. 4s, bid	90¾
Manhattan Ry. cons. 4s, bid	90¾
do. cons. 4½s, bid	90¾
Missouri, Kansas & Tex. 4s, bid	90¾
do. conv. 5s	90¾
Missouri Pac. of Mexico 4½s	90¾
New York Central gen. 3½s	90¾
N. Y. C. & H. & Hartford cv. 4½s, bid	90¾
N. Y. N. H. & Hartford cv. 4½s, bid	90¾
Norfolk & Western 1st con. 4s	90¾
do. 4s, bid	90¾
Northern Pacific 4s	90¾
do. 3s, bid	90¾
Oregon Short Line ref. 4s	90¾
Pennsylvania cv. 3½s (1915)	90¾
do. con. 4s	90¾
Reading gen. 4s, bid	90¾
St. Louis & San Francisco fg. 4s	90¾
do. 4s, bid	90¾
St. Louis Southwestern con. 4s, bid	90¾
Seaboard Air Line 4s	90¾
Southern Pacific col. 4s	90¾
do. 4s, bid	90¾
Southern Pacific Pac. R. R. 1st ref. 4s	90¾
Southern Railway 5s, bid	90¾
do. 4s, bid	90¾
Union Pacific 4s	90¾
do. 4s, bid	90¾
do. 1st and ref. 4s	90¾
U. S. Rubber 5s	90¾
U. S. Steel 2nd 5s	90¾
Virginia-Carolina Chemical 5s	90¾
Wabash 1st and ext. 4s	90¾
Western Maryland 4s, bid	90¾
Westinghouse Electric cv. 5s	90¾
Wisconsin Central 4s, bid	90¾

STOCKS.

	High.	Low.	Close.	Prev. Close.
Amalg. Copper	70¾	69¾	69¾	70¾
Am. Agricultural	45¾	44¾	44¾	45¾
Am. Beet Sugar				
Am. Can	26¾	26¾	26¾	26¾
do. pfd.	87¾	87¾	87¾	87¾
Am. Car and Foundry				
do. pfd.				
Am. Cotton Oil	37	36¾	37	37
Am. Ice Securities	24¾	24¾	24¾	24¾
Am. Linseed				
Am. Locomotive	28¾	28¾	28¾	28¾
Am. Smelting and Ref.	61¾	60¾	61¾	61¾
do. pfd.				
Am. Sugar Refining	102¾	102	101	102
Am. Tel. and Tel.	117¾	116	116¾	116¾
Am. Tobacco	94¾	94¾	94¾	94¾
Anaconda Min. Co.	34	33¾	34	34¼
Atchison	94	94	94	94
do. pfd.	98¾	98¾	98¾	98¾
Atlantic Coast Line	118	118	118	118
Baltimore & Ohio	92¾	91¾	91¾	92¾
Bethlehem Steel	36¾	36¾	36¾	36¾
Brooklyn Rapid Tr.	89	88¾	89	89
Canadian Pacific	223¾	221¾	221¾	223¾
Central Leather	25¾	25¾	25¾	25¾
Chesapeake and Ohio	57¾	57¾	57¾	57¾
Chi. Great Western	13¾	13¾	13¾	13¾
Chi. Mil. and St. P.	98¾	97¾	97¾	98¾
do. pfd.				
Chi. and N. Western				
Chi. Rock Island	125	125	125	125
Chi. Fuel and Iron	26¾	26¾	26	27
Consolidated Gas			136	137
Corn Products	8¾	8¾	8¾	8¾
Del. and Hudson			165	165¾
Denv. and Rio Grde.	43	42¾	42¾	43
do. pfd.			84	84
Federal Electric	137¾	137¾	137¾	137¾
Great Northern pfd.	128	128	128	128
Great Northern Ore	32¾	31¾	31	32¾
Illinois Central	113¾	113¾	113¾	113¾
Interborough-Met.	15¾	15¾	15¾	15¾
do. pfd.	69¾	69¾	69¾	69¾
Inter. Harvester	101¾	101	101	101
International Paper			19¾	19¾
International Pump				
Kan. City Southern	23¾	23¾	23¾	23¾
Lehigh Valley		144¾	144¾	147¾
Louisville and Nash.	124	124	124	124
Minn. St. P. and S'lt Ste. M.	126	125¾	125	126
Mo. Kan. and Tex.	25¾	25¾	25¾	25¾
Missouri Pacific	37¾	37¾	37¾	37¾
National Biscuit	119	118	118	119¾
National Lead	56¾		56¾	57¾
New York and City of Mexico				
New York Central	111¾	111¾	111¾	112¾
N. Y. Central rts.	3¾	3¾	3¾	3¾
N. Y., Ont. and West.				
N. and W.	103¾	103¾	103¾	103¾
North American	71¾	71¾	71¾	71¾
Northern Pacific	107¾	107	106¾	107¾
Pacific Mail	23	23	23	23
Pennsylvania	107¾	106¾	106¾	107¾
People's Gas	103¾	103¾	103¾	103¾
Pittsburg, C. C. & St. Louis			80	77
Pittsburg Coal			23¾	23¾
Pressed Steel Car	27¾	27	27	27¾
Pullman Pal. Car			150½	150½
Reading	164¾	164¾	164¾	164¾
Republic Iron and Steel			18¾	19¾
do. pfd.			91¾	91¾
Rock Island Co.	13¾	13¾	13¾	13¾
do. pfd.	29	29	29	29¾
Sloss-Sheffield Steel and Iron			34	34
Southern Pacific	96¾	96	96¾	96¾
Southern Railway	24¾	24¾	24¾	24¾
do. pfd.	74¾	74¾	74¾	74¾
Tennessee Copper	27¾	27¾	27¾	27¾
Texas and Pacific	17¾	17¾	17¾	17¾
Texas Pacific	12¾	12¾	12¾	12¾
Third Avenue	52¾	52¾	52¾	52¾
do. pfd.	82¾	82¾	82¾	82¾
U. S. Realty	82¾	82¾	82¾	82¾
U. S. Rubber	45¾	45¾	44¾	46¾
U. S. Steel	63¾	63¾	63¾	63¾
do. pfd.	104¾	104¾	104¾	104¾
Utah Copper	47¾	47¾	47¾	47¾
Va.-Carolina Chemi-		27	27	28
Wabash	3¾	3¾	3¾	3¾
do. pfd.	9¾	9¾	9¾	9¾
Western Maryland	18¾	18¾	18¾	18¾
Western Union	69¾	69¾	69¾	69¾
Westinghouse Electric	64¾	64¾	64¾	64¾
Wheeling and Lake Erie			7¾	7¾
New Haven	69	68¾	68	69¾

Stocks recording sales of 10,000 and more shares were:

Amalgamated Copper	22,100
Pennsylvania	11,600
Reading	24,000
Union Pacific	25,100
Utah Securities Steel	10,600
New Haven	28,000

Liverpool Cotton Statistics.

Liverpool, December 12—Weekly cotton statistics:

Imports, all kinds, 345,000.	
Imports, American, 150,000.	
Stock, all kinds, 4,000.	
Stock, American, 1,000.	
American forwarded, 84,000.	
Exports, 15,000.	

Comparative Port Receipts.

Following were net receipts at the ports on Friday, December 12, compared with those on the corresponding day one year ago:

	1913.	1912.
Galveston	6,251	4,211
New Orleans	7,700	5,000
Mobile	525	192
Savannah	6,443	6,000
Charleston	3,231	2,000
Wilmington	2,054	1,000
Norfolk	1,725	1,000
Baltimore	3,439	2,000
New York	6,948	3,000
Boston	527	200
Philadelphia	1,000	600
Newport News	4,311	4,923
Texas City	1,339	
Arkansas Pass	442	
Various	4,102	
Total	48,266	40,126

Interior Movement.

Houston	2,123	4,219
Memphis	4,000	2,000
Memphis	4,544	3,101
St. Louis	6,215	1,000
Cincinnati	5,332	2,414
Little Rock	1,812	1,000
Total	24,975	21,219

Estimated Receipts Saturday.

Galveston 4,700 to 5,700, against 17,016 last year.

New Orleans 13,000 to 14,000, against 7,700 last year.

Weekly Interior Cotton Towns

	Rec'pts. this week.	Stks. this week.	Rec'pts. last week.
Albany	1,211	320	4,230
Athens	1,104	4,600	28,913
Atlanta	9,630	6,728	20,044
Augusta	2,000	22	3,844
Charlotte	111	111	
Columbus, Ga.			6,076
Columbus, Miss.	6,622	2,400	16,418
Dallas	3,000	2,000	10,000
Eufaula	3,045	3,712	11,124
Greenville	2,000	2,000	10,000
Greenwood	6,454	23,555	23,555
Montgomery, S. C.	1,000	1,000	2,000
Macon	1,378	606	5,762
Meridian	1,378	606	5,762
Natchez	1,000	1,000	1,000
Nashville	239	262	929
Raleigh	2,332	1,018	13,208
Newberry	1,012	1,012	
Rome	1,000	1,000	807
Selma	8,514	8,970	8,287
Spartanburg	4,878	2,985	10,000
Shreveport	8,957	8,940	36,321
Vicksburg	1,962	1,962	4,000
Yazoo City	3,060	1,111	15,473

Naval Stores.

Savannah, Ga., December 12.—Turpentine firm at 43¾, sales, 258; receipts, 445; shipments, 327; stocks, 23,198. Rosin firm; sales, 1,000; receipts, 2,000; shipments, 2,000; stocks, 70,000. B, $3.65 to $3.67½; C, D, E, $3.65 to $3.67½; F, G, H, $3.65 to $3.70; I, $3.65 to $3.75; K, $3.85 to $4.05; M, $4.25 to $5.50; N, $5.25; window glass, $6.00; low grades, $3.65.

Wilmington, N. C., December 12.—Spirits turpentine steady at 41¾, crude, 7 casks; Rosin, steady at $2.45; receipts, 15 barrels. Tar firm at $2.20; receipts, 100 barrels. Crude turpentine firm at $2.00, $3.00 and $3.00; receipts, 4 barrels.

Wool.

Boston, December 12.—A fair trade has marked the week in domestic territory and pulled wools. Certain wools which have been more or less irregular in price appear to have found a more stable basis. Quotations include:

Missouri, three-eighths, ¼ blood, 22@22½; Kentucky and similar, half, three-eighths blood, unwashed, 23@23½.

Scoured basis: Texas fine, 12 months, 50@52; fine, six to eight months, 46@48; fine, fall, 41@42.

Linseed.

Duluth, Minn., December 12.—Linseed $1.44; December $1.44½; May $1.50.

WHEAT WAS FIRM IN LATE SESSION

Belief That Government Estimate in Northwest Is Too Liberal Caused Advance—Corn Lower.

Chicago, December 12.—Assertions that the government had overestimated, by nearly 20,000,000 bushels, the crop in Oregon, Idaho and Washington, made the wheat market rally today after a period of weakness. There was a firm feeling at the close, with prices 1¼ to ¾ up on corn, compared with last night. Corn finished unchanged to lower, cats a sixteenth down to a like advance, and provisions at a decline of 5c to 10 cents.

Leading trade authorities of the Pacific northwest were referred to as vouching for statements that the wheat crop there had been seriously overestimated. It was said that in consequence holders on the coast had sold with unusual freedom and were reluctant to part with other supplies at even a decline. Buyers here were also disturbed by reports from Kansas that most of the winter crop belt was unprotected by snow, and that the plant was in poor shape, susceptible to frost. Selling pressure, due to these influences, together with indications of India and to bearish figures from Argentina, in addition to ample surplus, pulled prices down during the forenoon. The absence of Miami-to-start reports were that tomorrow's receipts here would be nearly double today's total.

Oats held steadier than usual. There was good support under the market at any approach to a material decline, which underlining the firmness of a rising upturn took place.

Provisions ranged lower, influenced by hog receipts in excess of what had been looked for. Some unloading also was done by longs, who had been speculating in grain.

Chicago Quotations.

	Open.	High.	Low.	Close.	Prev. Close.
WHEAT—					
Dec.	88¾	89¾	88¾	89¾	89
May	91¾	92¾	91¾	92¾	91¾
July	89	89	89	89¼	89
CORN—					
Dec.	70	70¾	69¾	69¾	70¾
May	69¾	69¾	69¾	69¾	69¾
July	69¾	69¾	69¾	69¾	69¾
OATS—					
Dec.	39¾	39¾	39¼	39¾	39¾
May	41¾	41¾	41¼	41¾	41¾
July	41¾	41¾	41¼	41¾	41¾
LARD—					
Jan.	21.00	21.00	21.00	21.00	21.10
May	21.00	21.00	21.00	21.00	21.10
RIBS—					
Jan.	19.78	19.77	19.72	19.77	19.80
May	19.10	19.10	19.06	19.07	19.10
SIDES—					
Jan.	19.95	19.95	19.95	19.95	19.95
May	19.17	19.17	19.17	19.17	19.17

Primary Movement.

Wheat—Receipts, 825,000, against 1,068,000 last year; shipments, 493,000, against 480,000 last year.

Corn—Receipts, 1,026,000, against 737,000 last year; shipments, 587,000, against 493,000 last year.

Receipts in Chicago.

	Estimated Today.	Tomorrow.
Wheat, cars	225	200
Corn, cars	144	140
Oats, cars	150	150
Hogs, head	21,000	21,000

Grain.

Chicago, December 12.—Cash grain: Wheat, No. 2 red, 96¾@97½; No. 2 hard, spring, 93¾@97½; No. 3 spring, 93@97; No. 2 white, 97@97½; No. 2 yellow, 71@72½; No. 3 yellow, 71@72.

Corn, No. 2, 41@42.

Oats, No. 2 white, 41@41½; No. 3 white, 39@41.

Timothy, $2.65@4.50.

Clover, $12.00@14.75.

Pork, nominal.

Lard, $10.90@11.00.

Ribs, $10.75@11.00.

Barley, 53@67.

Rye, 67@68.

Flaxseed, $1.44@1.45.

Prime timothy seed, $4.50.

Mess pork, per barrel, $19.62½@19.75.

Lard, per 100 pounds, $10.90@11.00.

Short ribs, sides (loose), $10.75@11.00.

Dry salted shoulders (boxed), 11½@12.

Short clear sides (boxed), $11.75@12.00.

Whisky, basis of high wines, $1.30.

Clover, contract grade, $12.00.

Cash quotations were as follows: Flour, steady; No. 2 spring wheat, 93@97½; No. 3 spring wheat, 93@97; No. 2 red, 96¾@97½; No. 2 hard winter, nominal; No. 3 hard winter, nominal; No. 2 corn, 41@42; No. 3 corn, 41@42; No. 2 yellow, 71@72½; No. 3 yellow, 71@72; No. 2 white oats, 41@41½; No. 3 white, 39@41; No. 2 rye, 67@68; No. 3 rye, 67@68; No. 2 barley, 53@67; No. 3 barley, 53@67; No. 1 flaxseed, $1.44@1.45; No. 1 northwestern, $1.44@1.45; prime timothy seed, $4.50; clover, contract grade, $12.00; mess pork, per barrel, $19.62½@19.75; lard, per 100 pounds, $10.90@11.00; short ribs sides (loose), $10.75@11.00; dry salted shoulders (boxed), 11½@12; short clear sides (boxed), $11.75@12.00; whisky, basis of high wines, $1.30.

Liverpool Grain.

Liverpool, December 12—Spot, steady. Wheat, No. 1 Manitoba, 7s 7d; No. 2 red western winter, 7s 3d; No. 2 hard winter, 7s 3d. Futures easy.

Mid. May, 7s 2½d.

Corn—Spot, American mixed, 6s 8d. La Plata futures steady; January 5s 9½d; February 5s 7½d.

Movement of Grain.

St. Louis, December 12.—Receipts, Flour, 10,000; wheat, 25,000; corn, 70,000; oats, 70,000. Shipments, Flour, 15,000; wheat, 132,000; corn, 5,000; oats, 24,000.

Coffee.

New York, December 12.—Lower European cables and reports of an easier coast market in Brazil caused considerable forenoon weakness in coffee today. Opening prices were easy 10 to 21 points lower. Selling was not active, but prices worked down steadily during the day, closing barely 5 points net lower. Sales 37,000.

Spot quotations: Rio No. 7 3¾; Santos No. 4 5¾.

Mild quiet; Cordova 12@16¾, nominal.

Futures closed steady, with prices barely 5 points lower. Sales 37,000. Estimated receipts for today, 14,000. Total for week, 70,000.

Futures unchanged to 10 lower.

Spot coffee, Rio and Santos, dull.

Futures ranged as follows:

	Open.	Close.
January	9.40@9.44	9.39@9.41
February	9.50@9.55	9.50@9.51
March	9.55@9.59	9.55@9.56
April	9.59@9.63	9.59@9.60
May	9.63@9.67	9.63@9.64
June	9.80@9.86	9.87@9.89
July	9.90@9.96	9.97@9.99
August	10.10@10.16	10.16@10.19
September	10.20@10.26	10.19@10.21
October		10.22@10.23
November	10.25@10.30	10.25@10.27
December		9.15@9.16

Rice.

New Orleans, December 12.—The tone for rice today is steady. Market continues steady at the decline. Adam Hondros says: "Buying for long account encouraged by the advance in cotton. At the close December points net lower and other months generally 2 to 4 net higher. Sales 7,500 barrels.

Prime crude 5.60 sales; prime summer 5.60; fancy head 6.10@6.15; January 5.60@5.70; March 5.75@5.80; April 5.80@5.85; May 5.90@5.95; June 6.00@6.10; prime white 7.20@7.50.

Futures ranged as follows:

	Opening.	Closing.
December	6.61@6.67	6.63@6.65
January	6.90@6.92	6.94@6.97
February	6.94@6.98	6.98@7.00
March	7.03@7.07	7.07@7.08
April	7.11@7.13	7.13@7.15
May	7.21@7.22	7.23@7.25
June	7.29@7.32	7.29@7.30
July	7.29@7.32	7.29@7.30

Memphis, December 12.—Cotton seed products, prime basis: Oil, 5.87; meal, $27.50@27.59; linters, 3¾@3¾.

Sugar and Molasses.

New York, December 12.—Raw sugar easier; centrifugal 5.13; muscovado 3.63; molasses sugar 3.64. Sales of 20,000 bags of centrifugal were made on the basis of 5.13 for shipment last year of December.

Molasses steady.

GENERAL DECLINE IN STOCK MARKET

New Haven Made Another Low Record—The Market Closed at the Day's Low Level—Bonds Easy.

New York, December 12.—A steady downward movement of stocks today brought about general and substantial losses. Trading was quiet, and there was nothing to commend with the violent slump of New Haven yesterday, but the decline in general was considerably larger. The market showed no recuperative power, closing at the day's low level.

In some of its aspects, today's market was more disturbing to the bulls than the preceding session. Unsettlement of yesterday was to be expected, in view of the cutting off of the New Haven dividend, but there was no similar excuse today. Nevertheless, although losses were greater. The day's sales on the whole, was favorable. Traders on the long side of the market predicted a rally following yesterday's slump in prices. But the market showed no inclination to rally. Stocks were put on sale at every upturn. The most serious high-grade investment stocks were depressed throughout the session.

New Haven reached another low record at 68 3-8, with Baltimore & Ohio, New York Central and Pennsylvania not much above it. The latter going to 106 1-4, the bottom price for the movement. Several other stocks touched new records.

News from the copper and steel trades was more cheerful. Low prices for copper and steel were said to have stimulated buying and a better inquiry for these leading issues. One report, although the movement was small, was that there was an upturn in general conditions in the trade.

Bank clearings at 26 cities and a gain of $3,000,000 cash for the banks on the week was predicted. High rates for call money attracted funds from the interior.

Prices on bonds eased off, with particular weakness in American Tobacco and Inter-Met issues. Total sales, par value, $1,600,000. United States bonds were unchanged on call.

London Stock Market.

London, December 12.—Business was in good demand and discount rates were easy today.

The reduction in the German bank rate has had a good effect on the stock market, as it is recognized here that the rate of the Reichsbank will probably be maintained after the turn of the year. Business was fairly active in the stock markets here. Canadian Pacific was weak on continued realizing. Kaffirs were dull and lower. Rubber shares were neglected and Rand mines and Kaffirs also declined, but home rails and trustee securities were supported.

American securities opened irregular. The leaders received fair support during the forenoon session, but later showed more parity, but later the market sagged again on the New York offerings and the closing was weak.

ATLANTA QUOTATIONS.

(Corrected by Fidelity Fruit and Produce Company, 67 South Broad Street.)

VEGETABLES.

BARREL APPLES—	
Fancy Imp.	$4.00
Ben Davis	3.00
Box Apples—	
Winesap	2.00
POTATOES, red Spanish	2.75
Alaska	1.50@1.75
FLORIDA ORANGES, fancy	3.50@4.00
FANCY GRAPEFRUIT	4.00@5.00
BEANS, Lima	7c
Wax	5c
Onions, red, bag	1.50
Yellow	1.50
CABBAGE, crate, pound	2½c
CELERY, crate	75c
PUMPKINS, reds, bushel, new crop	1.00
Cheese, crate, new crop	1.50
LEMONS, box	4.00@6.00
APPLES, fancy	2.00@3.00
TOMATOES, fancy, crate stock	3.25
Cucumbers	1.00
Egg plant, basket crate	1.50
Peppers, crate	2.00
Sweet potatoes, bushel	.80@1.00
CAULIFLOWER, crate	1.50

EGGS, BUTTER AND EGGS.

Hens, live, pound	12c
Fries, live, pound	25c
Ducks	12c
Eggs, dozen	33@35c

GRAIN.

Texas R. R. oats (new)	.76
Clipped oats	.74
Red rust proof oats	.70
Cotton seed Meal	29.00
No. 1 timothy hay	1.30
No. 2 timothy hay	1.25
No. 3 timothy hay	1.15
Brown shorts	1.15
Mixed feed shorts	1.20
Georgia Meal	1.25

PROVISION MARKET.

Cornfield hams 18 to 20 average	17c
Cornfield hams 12 to 14 average	17c
Cornfield picnic hams, all av.	12c
Cornfield picnic hams, 6 to 8 average	12c
Cornfield bacon	15c
Cornfield sliced bacon, 1 lb. boxes	22
Cornfield breakfast strips, 10 lb. carton	20c
Cornfield sausage, bulk or link	15c
Cornfield pork sausage, link or bulk	15c
Cornfield frankfurts, 10 lb. cartons	12c
Cornfield bologna sausage, 10 lb. cartons	12c
Cornfield luncheon ham, 20-lb. boxes	12c
Cornfield smoked link sausage, 25-lb boxes	11
Cornfield smoked link sausage, in casings	8.50
Cornfield frankfurts, in pickle, 10-lb kits	1.00
Cornfield pure lard, 60-lb. tins	11½c
Country style pure lard, 50-lb. tins	11½c

All the SPORTS of the day

Edited by DICK JEMISON

Tinker Sold to Brooklyn; Herzog to Manage the Reds; Pirates Get Ed Konetchy

New York, December 12.—Three of the most important baseball trades made in the National league in recent years were consummated here tonight, involving more than half the clubs in the league.

Chief among the deals is the disposal of Joe Tinker, recently deposed as Cincinnati's manager. Tinker was bought by Brooklyn for $25,000, if he agrees to play with the club that purchased him he will receive $10,000 of the sum, the rest of the money going to the Cincinnati club.

The other sensational shake-up in the 1914 personnel of the senior major league are:

Charley Herzog, third baseman, and Grover Hartley, catcher, New York to Cincinnati in exchange for Heinie Beecher, outfielder.

Edward Konetchy, first baseman; H. H. Mowrey, third baseman, and Bob Harmon, pitcher, of the Pittsburg in exchange for John Miller, first baseman; J. O. Wilson, outfielder; Arthur Butler, infielder; Albert Dolan, third baseman, and J. H. Robinson, pitcher.

Session Notable.

The trades were the outcome of negotiations carried on by National league club owners during the league's annual meeting, concluded last night. They are of such importance that the magnates' session of 1913, already made memorable by the election of Governor John K. Tener, of Pennsylvania, as president, will go down in history as one of the busiest sessions the league has ever held.

The sale of Tinker, whose services had been eagerly sought by at least three major league clubs, dangerous of an eleventh hour rumor that August Herrmann, president of the Cincinnati club, had changed his mind about letting the famous shortstop go, and had decided to retain him as manager.

The acquisition of Herzog means, in all probability, that the Giants substitute third baseman of last season will be selected to manage the Reds next season. This was not announced definitely, but in baseball circles here tonight it was said there was no doubt about it. Herzog recently was quoted as saying he would not play Cincinnati unless he could be manager.

Tinker Sale Big One.

Whether Tinker will consent to play in Brooklyn is not known, but President Charles H. Ebbets declares that the $10,000 consideration offered to the shortstop will alter his announced determination not to play baseball except in Chicago or Pittsburg.

The $25,000 offer, if consummated, will be the largest outright cash amount ever paid for a baseball player. It is also the first recorded instance in which a player has changed so largely in a baseball deal.

The conditional agreement that brings Tinker to Brooklyn was signed by Herrmann and Ebbets. It was set forth specifically that the deal was to hold good only in case Tinker gave his consent.

The Pittsburg-St. Louis deal, unheralded by rumor, supplies new heroes to several Cardinals who, it was said to be dissatisfied, and brings about an exchange of a major portion of the infield of each club.

Konetchy, declared by many baseball followers to be second only in rank to Daubert among National league first basemen, has long desired to play with a team with evident championship possibilities, according to reports, and Harmon wanted a transfer, too.

Barney Dreyfus, who announced the deal tonight, is confident that the infusion of new blood means the rebuilding of the old Pirate machine that won two pennants and a world's title in three years running.

On the other hand, the St. Louis club gets Robinson, a sensational pitching youngster, ranking up with Harmon, together with a seasoned outfielder, two youthful infielders and Miller to take Konetchy's place at first.

Bracker Helps Giants.

Manager McGraw has been noted for his willingness to let go of old players who, he declared, they had a managerial berths in view, hence his release of Harmon. He also let in Beecher—one of the fleetest base runners in major league baseball. Hartley is a veteran catcher. With Shafer at third base, Giants, Herzog, who played that position regularly in 1912, could be released, McGraw figured, without weakening the infield.

The first important duties that devolved upon Governor Tener since his election as president he performed today in the appointment of the schedule committee. The National agreement provides that the president of the league constitutes the schedule committee. The governor appointed as his proxy Harney Dreyfuss, who, with President Barnard Herrmann and Presidents James A. Gaffney, of Boston, and William F. Baker, of Philadelphia.

As to Federals.

It was announced tonight that the league, before its adjournment yesterday, placed itself on record as strongly approving the position taken by the national commission with regard to the Federal league's threats to sign players, either under contract or reserved, of clubs of organized ball.

The position of Chairman Herrmann, is that players have affixed their signatures to contracts that has been mutual and satisfactory, the commission will make an effort at all times to enforce all provisions of such contracts, even though it is necessary to resort to the courts.

Any player signing a contract containing a reservation clause, it was held, is paid for his action, whether he is reserved or not, and every effort will be made by the commission toward enforcing this feature of the contract.

FINE BASKETBALL AT ATHLETIC CLUB

Chattanooga Tigers, Champions of East Tennessee, Opponents of Local Club Quintet Tonight.

The second game of the basketball season of 1913-1914 at the Atlanta Athletic club will be staged tonight.

The locals will play the Chattanooga Tigers, champions of east Tennessee last season, and one of the strongest five in that section of the country.

The Tigers have the championship belt hanging in their bonnets this season. They believe that a victory over the locals would enhance their chances for the championship immensely.

On the Chattanooga team are two players who have been with the team—and these boys are certain to be welcomed by a large crowd of friends.

Cards for non-member friends must be secured before 9 o'clock. The line-up of the two fives are uncertain, but they will start the game about as follows. The game will start promptly at 8:30 o'clock, with the usual dancing after the game.

CHATTA	Position.	ATLANTA.
McCarthy	R. G.	Smith
Norman	R. F.	Forbes
Borchhaus	C.	Chubard
Allin	L. G.	Carte
Gambill	L. F.	Weaver

CLASS FOOTBALL AT GRANT FIELD

Seniors Play Subs and Juniors Tackle Sophs in the Second of Class Series of Games.

The second round of games in the Tech class football league will be staged out this afternoon on Grant field, when the seniors and subs clash in the first game on the card.

The article of ball that will be kicked out into the air promises should be a great improvement over the games of last Saturday, as the teams are not very evenly matched and all of the eleven may put in some stiff practice during the present week.

The game between the sophs and the juniors is being looked upon as a hard-fought, as both teams are in the running for the championship, and a lost game would practically knock either of them out. All hopes of winning the sweaters which are given by the athletic association to the team winning first honors.

The senior-sub game will be called promptly at 1:30, and the next contest will be staged immediately following the former struggle.

CLASS BASKETBALL AT GEORGIA TECH ENDS IN TRIPLE TIE

By Hal Reynolds.

By defeating the Juniors while the Sophs were trouncing the Subs, the Freshmen made the 1917 class basketball league wind up in a triple tie, with the Juniors, Sophs and Freshmen all having won four games and lost one throughout the season, which closed last night.

The two games were a fitting climax to one of the most successful seasons any class organization at Tech has ever enjoyed, as all of the teams had a number of star men. The games were all hard fought.

The games last night resulted in the Freshmen defeating the Juniors by the score of 11 to 7, and the Sophs winning out over the Subs 14 to 7.

Junior-Freshies Game.

The Junior-Freshman contest was one of the best that has ever been staged in the Crystal Palace, as both of the teams were so evenly matched in strength that they fairly ever gave the other one anything like a free shot for a goal. The few goals that were registered came as the result of long passes from one end of the court to the other into the arms of a man right under the basket.

The guard work of the two fives was splendid, the Freshmen guards being especially good, and they did not let the opposition ring a single goal from the field during the entire game, the Juniors only 2 points coming from two foul goals thrown by Vaughn.

Spence put up a grand game at forward for the Freshmen, shooting four goals from the field and getting in some especially good passes. The Freshmen guards, Mitchell and Wolfolk, deserve special mention for the manner in which they stuck to their two forwards.

For the Juniors, Vaughn did some fine playing, being great at breaking up the team play of the opposition. He also made the only 2 points scored by his teammates.

Soph-Sub Battle.

The Soph-Sub game was another good exhibition of basketball, as the two fives were pretty evenly matched, guarding and passing, with the Sophs having a little the edge at shooting, which was the main reason for their victory.

For the winners, Fox played the best article of ball, frequently running away from his man and getting outside shot for the basket. He managed to roll in 3 of the 14 points made by the Sophs. Brown also pulled off some good shots for goals from very difficult angles.

For the Subs Brittain and Hill were the most consistent performers, guarding in good form and making some extra fine passes across the court. Brittain made one very pretty field goal from the center of the court for the first score by the Subs. Sams had a little hard luck in the majority of his shots, barely missing a number of them.

CHICK EVANS COMING.

Noted Amateur Golfer to Play at East Lake Soon.

Charles ("Chick") Evans, Jr., of Edgewater, Chicago, the fortunate amateur golfer, whom Vardon and Ray dubbed as the best golfer in America, will be in Atlanta in the near future.

This is not Chick's first visit to this city. He made many friends here a couple of years ago, when he practiced for the French championship, which he won handily. He will renew old acquaintances only.

Evans is one of the most popular of the visiting golfers that visit Atlanta. He will spend about a month here.

S.I.A.A. Turns Down Preas; Two Star Players Barred; Two Colleges Are Admitted

Jacksonville, Fla., December 12.—The Southern Intercollegiate Athletic association convened in this city tonight. Dr. W. L. Dudley, the president, is in attendance upon the convention, but owing to the advice of his physicians, did not preside. Vice President W. M. Riggs, of Clemson, acting in his stead. The executive committee of the association was called to order at 8 o'clock.

College, of Tennessee, be rated in the class as a college instead of a preparatory school.

The University of Chattanooga was recommended to membership to the association, and this portion of the report adopted.

The University of Mississippi was restored to full standing in the association.

Preas, of the Georgia Tech, who was a candidate for the Berlin Olympic games, and who applied to the association for reinstatement, was refused.

Tenny, of the University of Florida, was permanently disqualified, as was Hickman, of the Mississippi college.

The committee recommended that future conventions be held only in Atlanta, Birmingham, Nashville, New Orleans or Jacksonville. The convention will be occupied tomorrow by the consideration of amendments to the constitution of the organization.

The principal fight will be over the one-year rule and whether or not one year's residence in a college more than $50 will be excused from this rule.

Indianapolis Federals Are After Five Major Stars

Indianapolis, Ind., December 12.—Officers of the local club of the Federal league are negotiating for five players, and if American league players, which, if successful, will make an almost entirely home talent team, it became known yesterday.

Among the players being considered are Shortstop Ownie Bush, Second Baseman Paddy Bauman and Pitcher George Dauss, all of the Detroit American league team; Catcher Otto Miller, of the Brooklyn Nationals, and Pitcher Elmer Brown, whom Brooklyn secured from the Montgomery Southern league club.

The five players, all of whom began their baseball careers on the local town lots, have shown a willingness to talk business with the Federal league officials, it was said. It is understood these players are bound to their respective clubs only by the reserve clause of their contracts, and that if terms are unsatisfactory according to the policy of the organization, feel free to deal with them.

It is estimated that the deal would mean an outlay of at least $50,000 and will be completed in the course of a number of years. The club owners, however, believe that with the new popular players in the line-up they not only would get the penny, but would pack the ball park at each game, for each of the 77 days of the season.

J. Edward Krause, president of the local club, who has been handling the negotiations, said he was confident the deal will go through.

Southern League Meeting At Ansley Hotel Monday

The annual winter meeting of the Southern Association of Professional baseball clubs will be held here at the Ansley hotel Monday.

In advance of the meeting there is nothing that would tend to make one believe that there is going to be any fight on any subject. It looks like the most quiet meeting that the league has ever held.

Everything seems to be satisfied with the salary and player limit. The election of officers and the appointment of a schedule committee is about all of interest that will happen.

The local club will give the visiting delegates a banquet at the Ansley hotel Monday night.

DEFENDER'S KEEL LAID AT BRISTOL

124,000 Pounds of Lead Used in Cast—Miss Herreshoff Tossed New Pennies Into It.

Bristol, R. I., December 12.—Disregarding the old-time sailors' superstition attaching ill luck to Friday, the builders of the Vanderbilt syndicate yacht, which is to be a candidate for the defense of the America's cup, cast her keel today.

The cast is believed to have been successful, and tonight 124,000 pounds of lead were cooling within the molding frames. By Monday, it is expected, the metal will have cooled sufficiently to permit the smoothing.

A little ceremony added interest to the casting of the keel when Miss Agnes Herreshoff, daughter of the designer, tossed into the melted metal several bright new pennies. The coins had been given her for the purpose by Cornelius Vanderbilt and other members of the syndicate.

FIFTH REGIMENT LOSES TO COLUMBUS

Columbus, Ga., December 12.—(Special.)—In a basketball game here tonight between the regular Y. M. C. A. team and a picked team from the Atlanta City league, the former won by the score of 71 to 18. Pudd starred for the locals and shooting four goals from the field and getting in some especially good passes. The Freshmen guards, Mitchell and Wolfolk, deserve special mention for the manner in which they stuck to their two forwards.

For the Juniors, Vaughn did some fine playing, being great at breaking up the team play of the opposition. He also made the only 2 points scored by his teammates.

SOMERS TO KEEP PELICAN CONTROL

Expected to Do This Unless Someone Puts Up $90,000 for Stock and $22,000 for Players.

New Orleans, December 12.—(special.)—Unless there are some persons unknown willing to come here anxious to get into baseball that they are willing to put up $90,000 and either $22,000 to $25,000 for nine ball players, without the withdrawal of nine from the club, Charles W. Somers will keep his interest in the New Orleans club. A. J. Heinemann, secretary of the club, who is now in Cleveland, Ohio, in consultation with Somers in Cleveland tonight, did not go there prepared to make such an offer as this, and is not in position to do this taking over any of the Cleveland man's stock.

Heinemann for President.

However, an announcement is very likely to be made that control of the baseball interests here will remain with Somers and Somers' personal representative. This was indicated by a telegram from Somers to a New Orleans newspaper which read: "I am not disposed of my interest in the New Orleans club, and if I dispose of them to anyone, it will be A. J. Heinemann."

Heinemann leaves Cleveland tonight for Atlanta to attend the Southern league meeting, at which announcement will probably be made of the new turn in New Orleans baseball affairs.

Will Not Change Park.

Although Heinemann won the club presidency by going to Cleveland, he failed in his chief object which was to get Somers to consent to the removal of the present baseball plant from Athletic park to the White City grounds, owned by J. W. Newman, and Pelican ball park was thought at first that Newman was after Somers' stock, but he simply proposed to furnish a new and modern ball park, the cost of installation to represent so much stock, and an annual rental to be paid him. Heinemann represented Newman, whose private property, situated the proviso that Heinemann was to be president and director.

Johnny Dobbs will manage New Orleans, and Charley Frank is eliminated from the club entirely as long as Somers and Heinemann are in control.

SIX-DAY CYCLE RACE.

Ten Teams Tied at End of the 119th Hour.

New York, December 12.—Ten teams had covered 1,314 miles at 1 a. m. this o'clock tonight at the end of the 119th hour of the six-day bicycle race at Madison Square Garden. This was 9 miles and 8 laps ahead of the record. The other teams were a lap behind the leaders and the fourteenth remaining was more than a lap to the rear.

Between 10 and 11 o'clock tonight there was a serious spill during a dash spurt in which a dozen of the bicycle burst. Collins was thrown and his collarbone broken for the third or fourth time during his career as a professional cyclist. He was officially declared out of the race. Walthour, his partner, had four hours under the rules in which to find another team-mate. Thomas, Kopsky and Keefe's score was 2,300 miles, 9 laps.

GORDON CLASSES PLAYING FOOTBALL

Bartlesville, Ga., December 12.—(Special.)—There is much interest this year at Gordon in the class football games. On Monday afternoon the two juniors were defeated by the juniors, 21 to 0. The first quarters was played without either side being able to score, although both teams got dangerously near their opponents' goal. In the second and third quarters the juniors worked some pretty forward passes and end runs, which resulted in their touchdowns. The fourth quarter found the sophomores playing better ball, with the result that the juniors were unable to score during the final period.

On Monday of next week the juniors and seniors will book up in the finals and deciding game for the championship. Both teams are fairly even in weight and experience, and the game is sure to be fast and hard.

Coach Van Tassell is highly pleased over the way the boys have gone into these class games, and feels sure that much good will be done toward developing a 'varsity for next year.

Princeton Star Weds.

Princeton, N. J., December 12.—Princeton lost a good football player through marriage last Wednesday, when Walter E. Hammond, who played end on the 'varsity team, was married to Miss Elma Zimmerman, of Brooklyn. News of the marriage became known here today. Hammond, who is a member of the junior class, expects to discontinue his college work here.

VANDY 1913 SCORING
WORST UNDER M'GUGIN

1904—Vanderbilt	442	Opponents 4
1905—Vanderbilt	372	Opponents 18
1906—Vanderbilt	278	Opponents 16
1907—Vanderbilt	242	Opponents 34
1908—Vanderbilt	293	Opponents 61
1909—Vanderbilt	240	Opponents 24
1910—Vanderbilt	207	Opponents 2
1911—Vanderbilt	259	Opponents 9
1912—Vanderbilt	316	Opponents 13
1913—Vanderbilt	218	Opponents 109
Totals, Vanderbilt	2,743;	Opponents 287.

STOCKHOLM GYMNASTS LIKE AMERICAN STYLE

New York, December 12.—The team of thirty picked gymnasts of Stockholm's gymnastic society, just concluding an American tour, will carry abroad some more American ideas and methods of athletics. The visit of the Swedes and of German and Austrian athletic envoys to this country during the past few months has brought to light more than ever before the impetuous manner in which European nations are attaching to American methods.

While the Swedish gymnasts came here primarily to display gymnastic physical perfection, they have made it a point to study all-around athletics here. Swedish sports finished close second to the United States in the Olympic games at Stockholm in 1912, year, believe that with more specialization in athletics they will prove a greater factor than ever at the next Olympiad.



Heat is the test that gives you the *value* of a motor oil. A lubricant that runs thin under heat is costly. Friction increases, parts wear, power diminishes.

Polarine assures a *perfect lubricating body under heat.* Penetrates every crevice, yet body is always the same.

Gives your motor more power. Minimizes friction, hence does away with costly process of frequent tearing apart of motor—reduces repair bills. Saves its cost in a year's time.

Polarine
FRICTION REDUCING MOTOR OIL

After several years of operation, the re-sale price which the motor brings tells the difference between common lubricants and Polarine. Motors protected by Polarine bring better price on re-sale.

Buy it from garage men or accessory men—anywhere. Comes in cans, barrels and half-barrels. If you own a gasoline car you can save money by buying Polarine by the barrel or half-barrel. Ask for Polarine.

STANDARD OIL COMPANY
Incorporated in Kentucky (3)

ATLANTA'S STRIDES FROM DAY TO DAY

The auction sale of the F. M. Stocks property at Nelson and Mangum streets Friday morning was one of the most encouraging signs of the realty market in some time. The sale of four lots passed off with rapid bidding and resulted in a total consideration of $66,000.

This property was sold by Forrest & George Adair and the Edwin P. Ansley agency.

Four lots were sold in this new wholesale district.

Frank C. Owens bought the northeast corner of Nelson and Mangum streets, 44.139, for $500 per front foot, or a total of $22,350.

The three lots adjoining this have a frontage of 30 feet each with an average depth of 165 feet. These lots brought $475 per front foot, or a total consideration each of $14,250. They were bought, respectively, beginning with the lot adjoining the corner lot, by W. A. Hemphill, Porter Langston and A. Davidson.

Other Realty Sales.

W. A. Vernoy has sold for F. H. Thomas to J. D. Butler, 262 Lakewood avenue, a six-room residence, for $4,750. Mr. Butler giving 27 Manigault street and a lot on Douglas street, in part payment of $2,824.

Mr. Vernoy has also sold for Charles A. Davis to D. D. Cox, lot 21 of block 37, on Atlanta avenue, for $475.

T. Kimbrough has sold for J. B. Goff to J. Morris 65 acres of land in Houston county, between Perry and Perry Junction, on the Central railroad, for $19,000. The purchaser is clearing peach trees and an eight-room cottage.

Mr. Kimbrough also sold a farm of 62 acres near Perry to J. Davis for Mr. Ousley for $2,000.

Within a few months people have recently invested in Laurens county farms, which are now selling at

L. Word, Atlanta, 515-acre farm, $25 per acre.

J. B. Nichols, of Atlanta, 440-acre farm, fifteen miles east of Dublin, at $19 per acre.

W. Bowers, of Atlanta, 423-acre farm at Dudley, for $20 per acre.

Mrs. Ramsay, of Atlanta, purchased a 1,519-acre tract through the Security Loan and Realty company, of this city.

Union Passenger Station.

Atlanta, Birmingham and Atlantic.

Arrive.	Leave.
Brunswick, Waycross and Jacksonville	8:00 am
Cordele	*12:30 pm *4:00 pm
Brunswick, Waycross and Thomasville	3:15 pm 10:00 pm

Sleeping cars on night trains between Atlanta and Thomasville, Jacksonville and Waycross.

Georgia Railroad.

No. Arrive From—	No. Depart To—
3 Augusta	4:25 am 7 Augusta and Athens	12:10 a'l
*Covington	7:30 am 2 Augusta and Athens	11:55 am
1 Augusta	1:50 pm *26 Lithonia	10:30 am
*25 Lithonia	3:10 pm 1 Augusta	2:10 pm
27 New York and Athens	8:20 pm *4 Union Pt.	5:00 pm
	8 Augusta and Athens	8:20 pm

Louisville and Nashville Railroad.

Effective Nov. 16.

	Leave.	Arrive.
Cincinnati-Louisville	7:12 am	8:50 pm
Knoxville via Blue Ridge	7:35 am	6:12 pm
Knoxville via Cartersville	7:12 am	6:30 pm
Knoxville via Cartersville	5:10 pm	11:55 am
Blue Ridge and Knoxville	4:00 pm	10:05 am

Seaboard Air Line Railway.

Effective November 30, 1913.

No. Arrive From—	No. Depart To—
11 Norfolk	6:20 am 11 Memphis	6:30 am
11 Norfolk	6:20 am 11 Memphis	6:30 am
13 Washington	6:20 am 13 Washington	7:40 am
11 Portsmouth	6:20 am 30 Monroe	7:00 am
6 Birmingham	6:50 am 11 Houston	7:50 am
4 Memphis	1:30 pm 6 Norfolk	1:45 pm
4 Birmingham	1:30 pm 6 Norfolk	1:45 pm
32 Birmingham	12:10 pm 13 Birmingham	2:55 pm
5 Norfolk	4:20 pm 5 Washington	4:45 pm
6 Washington	4:20 pm 5 Memphis	4:45 pm
6 Norfolk	4:20 pm 5 Norfolk	4:45 pm
6 Portsmouth	4:20 pm 12 Newport News	4:45 pm
12 Birmingham	4:35 pm 12 Norfolk	8:55 pm
19 Monroe	8:00 pm 12 Portsmouth	8:55 pm

City Ticket Office, 11 Peachtree St.

Western and Atlantic Railroad.

No. Arrive From—	No. Depart To—
8 Nashville	7:10 am 14 Chicago	8:00 am
2 Rome	8:00 am 14 Nashville	4:50 pm
93 Nashville	11:45 am 32 Nashville	4:50 pm
32 Nashville	4:10 pm 94 Nashville	8:00 pm
95 Chicago	7:50 pm 4 Nashville	8:00 pm

TAXICABS

TAXICABS
Belle Isle
IVY 5190. ATLANTA 1598.

TAXICABS. KNIGHT
Ivy 1000. Ivy 4061.

INDEX TO WANT ADVERTISEMENTS

	Page.	Col.
Auction Sales	11	1
Automobiles	10	4
Board and Rooms	11	1
Business Opportunities	11	1
Business and Mail Order Schools	10	7
Cast-Off Clothing	10	7
Dressmaking	10	7
For Sale—Miscellaneous	10	4
For Sale—Live Stock	10	4
For Rent—Apartments	11	2
For Rent — Garages and Barns	11	4
For Rent—Houses	11	2
For Rent—Offices	11	4
For Rent—Farms	11	4
For Rent—Rooms	11	1
For Rent — Housekeeping Rooms	11	1
For Rent—Stores	11	4
For Rent—Typewriters	11	4
Help Wanted—Male	10	2
Help Wanted—Female	10	3
Help Wanted—Male and Female	10	3
Horses and Vehicles	10	3
Hotels	11	1
Household Goods	10	7
Lost and Found	9	6
Money to Loan	11	3
Motorcycles and Bicycles	10	4
Music and Dancing	10	6
Musical Instruments	10	6
Near Licenses	10	6
Personal	10	6
Public Stenographers	10	7
Purchase Money Notes	10	7
Professional Cards	10	7
Railroad Schedules	9	7
Real Estate for Sale	11	3
Real Estate for Sale or Exchange	11	4
Seed and Pet Stock	10	3
Situations Wanted—Male	10	3
Situations Wanted—Female	10	3
Tailoring	10	7
Tickets	9	7
Wanted—Board-Rooms	11	1
Wanted—Houses	11	2
Wanted—Miscellaneous	10	6
Wanted—Money	11	3
Wanted—Real Estate	11	4
Wanted—Teachers	10	6

LOST AND FOUND

ADVERTISE FOUND ARTICLES. THE LAW, from Georgia Decisions:

"A finder of lost goods who, having means of knowing the rightful owner retains them for the finder's own use or advantage, upon conviction thereof be punished for a simple larceny under the laws of Georgia." "A person who finds lost goods is legally entitled to the right of their proper custody, while in the finder's possession, and is legally entitled to be reimbursed for expense incurred in properly caring for the goods found, and may retain them until such expense is paid." Constitution Want Ads find lost property or its owner.

A BROWN leather coin purse containing 1 cameo pin, 1 old gold brooch, 1 plain gold ring, 1 gold cross with gold chains, 2 beauty pins, 1 Grady Hospital fraternity pin with name Daniels Parr, 1 gold locket and 1 gold penknife. Supposed to have been lost on Peachtree about 7 o'clock. Suitable reward offered if returned to Grady hospital office.

LOST—Last Sunday one Constitution route book on East Pavilion or Grant st., with the name, Earl Hay, written in back. Finder will please return to circulation department of Constitution and receive liberal reward.

(Continued in Next Column.)

RAILROAD SCHEDULES

Arrival and Departure of Passenger Trains, Atlanta.

The following schedule figures are published only as information and are not guaranteed:

*Daily except Sunday.
†Sunday only.

Atlanta Terminal Station.

Atlanta and West Point Railroad Company.

No. Arrive From—	No. Depart To—
6 West Point	8:15 am 31 New Orleans	6:45 am
12 Columbus	10:55 am 13 Columbus	6:45 am
28 New Orleans	2:10 pm 11 Montgomery	12:30 pm
40 Montgomery	2:25 pm 28 New Orleans	2:00 pm
94 Montgomery	4:30 pm 12 Columbus	2:00 pm
30 Columbus	7:45 pm 27 New Orleans	8:20 pm
96 New Orleans	11:10 pm 41 West Point	11:45 pm

Central of Georgia Railway.

No. Arrive From—	No. Depart To—
Thomasville	8:25 am Savannah	8:00 am
Jacksonville	8:25 am Savannah	8:00 am
Savannah	8:25 am Jacksonville	9:47 am
Albany	8:25 am Macon	9:47 am
Jacksonville	7:25 am Macon	4:00 pm
Macon	7:25 am Macon	4:00 pm
Macon	10:50 am Savannah	9:00 pm
Savannah	4:20 pm Valdosta	5:00 pm
Macon	7:15 pm Jacksonville	10:10 pm
Macon	11:10 pm Albany	11:45 pm
Jacksonville	8:05 pm Thomasville	11:45 pm

Southern Railway.

"Premier Carrier of the South."

Arrival and Departure Passenger Trains, Atlanta.

The following schedule figures are published only as information and are not guaranteed:

No. Arrive From—	No. Depart To—
36 Birmingham	6:05 am 29 Washington	8:20 am
35 New York	8:00 am 20 Columbus	8:20 am
40 Washington	8:00 am 21 Macon	8:30 am
1 Jack'ville	8:10 am 1 Chicago	6:20 am
23 Jack'ville	4:40 am 23 Jack'ville	8:30 am
3 Jack'ville	6:40 am 23 Kan. City	7:00 am
24 Macon	8:10 am 24 Macon	8:30 am
26 Heflin	8:10 am 32 Ft. Valley	7:15 am
32 Atlanta	8:10 am 26 Heflin	8:30 am
4 Macon	10:45 am 34 N. Y. Ist	11:00 am
27 Valley Head	10:50 am 27 Valley Head	4:30 pm
5 Columbus	10:50 am 29 B'ham	11:30 am
34 New York	11:15 am 5 Columbus	4:30 pm
30 B'ham	11:15 am 40 Charlotte	12:15 pm
6 Birmingham	1:40 pm 30 Birmingham	4:30 pm
38 Macon	3:40 pm 30 New York	3:00 pm
8 Jack'ville	4:00 pm 38 Macon	4:30 pm
9 Jack'ville	5:00 pm 9 Jack'ville	5:30 pm
31 Ft. Valley	5:00 pm 10 Macon	5:30 pm
11 Macon	5:00 pm 11 Macon	5:30 pm
11 Richmond	5:15 pm 18 Cincin'ti	5:25 pm
18 Cincin'ti	5:15 pm 19 Jack'ville	10:00 pm
2 Chicago	9:05 pm 2 Jack'ville	10:00 pm
19 Jack'ville	10:30 pm 1 Jack'ville	10:00 pm
19 Columbus	10:30 pm 11 Sh'rport	11:10 pm
1 Cincinn'ti	11:00 pm 14 Jack'ville	11:45 pm

All trains run daily. Central time.

City Ticket Office, 13 Peachtree St.

Arrival and Departure of Passenger Trains, Atlanta.

The following schedule figures are published only as information and are not guaranteed:

*Daily except Sunday.
†Sunday only.

Union Passenger Station.

Atlanta, Birmingham and Atlantic.

Arrive.	Leave.
Brunswick, Waycross and Jacksonville	8:00 am
Cordele	*12:30 pm *4:00 pm
Brunswick, Waycross and Thomasville	3:15 pm 10:00 pm

Sleeping cars on night trains between Atlanta and Thomasville, Jacksonville and Waycross.

Georgia Railroad.

No. Arrive From—	No. Depart To—
3 Augusta	4:25 am 7 Augusta and Athens	12:10 a'l
*Covington	7:30 am 2 Augusta and Athens	11:55 am
1 Augusta	1:50 pm *26 Lithonia	10:30 am
*25 Lithonia	3:10 pm 1 Augusta	2:10 pm
27 New York and Athens	8:20 pm *4 Union Pt.	5:00 pm
	8 Augusta and Athens	8:20 pm

Louisville and Nashville Railroad.

Effective Nov. 16.

	Leave.	Arrive.
Cincinnati-Louisville	7:12 am	8:50 pm
Knoxville via Blue Ridge	7:35 am	6:12 pm
Knoxville via Cartersville	7:12 am	6:30 pm
Knoxville via Cartersville	5:10 pm	11:55 am
Blue Ridge and Knoxville	4:00 pm	10:05 am

Seaboard Air Line Railway.

Effective November 30, 1913.

No. Arrive From—	No. Depart To—
11 Norfolk	6:20 am 11 Memphis	6:30 am
11 Norfolk	6:20 am 11 Memphis	6:30 am
13 Washington	6:20 am 13 Washington	7:40 am
11 Portsmouth	6:20 am 30 Monroe	7:00 am
6 Birmingham	6:50 am 11 Houston	7:50 am
4 Memphis	1:30 pm 6 Norfolk	1:45 pm
4 Birmingham	1:30 pm 6 Norfolk	1:45 pm
32 Birmingham	12:10 pm 13 Birmingham	2:55 pm
5 Norfolk	4:20 pm 5 Washington	4:45 pm
6 Washington	4:20 pm 5 Memphis	4:45 pm
6 Norfolk	4:20 pm 5 Norfolk	4:45 pm
6 Portsmouth	4:20 pm 12 Newport News	4:45 pm
12 Birmingham	4:35 pm 12 Norfolk	8:55 pm
19 Monroe	8:00 pm 12 Portsmouth	8:55 pm

City Ticket Office, 11 Peachtree St.

Western and Atlantic Railroad.

No. Arrive From—	No. Depart To—
8 Nashville	7:10 am 14 Chicago	8:00 am
2 Rome	8:00 am 14 Nashville	4:50 pm
93 Nashville	11:45 am 32 Nashville	4:50 pm
32 Nashville	4:10 pm 94 Nashville	8:00 pm
95 Chicago	7:50 pm 4 Nashville	8:00 pm

Cost of Local Want Ads In The Constitution

1 Insertion 10c a line
3 Insertions 6c a line
7 Insertions 5c a line

No ad accepted or charged for less than two lines. Count six ordinary words to the line.

Discontinuance of advertising must be in writing. It will not be accepted by phone. This protects your interests as well as ours.

If You Can't Bring or Send Your Want Ad

PHONE MAIN 5000
OR ATLANTA 5001

Courteous operators, thoroughly familiar with rates, rules and classifications, will give you complete information. And, if you wish, they will assist you in wording your want ad to make it most effective.

Accounts opened for ads by telephone to accommodate you if your name is in the telephone directory. Other want ads taken by telephone are to wait for immediately upon publication, bill to be presented by mail or solicitor the same day printed.

Every Home Has Use For Constitution Want Ads

These Pages Are Full of Christmas Suggestions. Read Them Every Day. First Payment on a Home Is Best Christmas Gift to Father and Mother.

BUSINESS AND MAIL ORDER DIRECTORY

ARCHITECTURAL DRAWINGS.

Of all kinds, lettering, tracings, maps, patent drawings, plan and blue printing. Phone Bell. 203 Hillyer Trust Bldg. Ivy 4689.

ARTISTIC UPHOLSTERING.

ALL KINDS upholstering. 111 Mattress Co. Prices reasonable. Atlanta 1871.

AT AUCTION.

FURNITURE, household goods, office fixtures, and in fact, everything you want. JACOBS AUCTION CO. 61 PEACHTREE. Near Kimball House. Bell Phone 1434; Atlanta 2185.

ATLANTA TITLE GUARANTEE CO. Ground Floor Equitable Building. Bell Phone Main 5420.

BRICK WORK.

DOING TO BUILD? We have enough left over to build a small store; special price for quick trade. T. J. Pierce, 111 LaPrance st. Phone Ivy 7073-J.

BOOK AND JOB PRINTING.

ADVANCE PRINTING CO. CUT PRICES for 30 days. Ivy 7215.

CHRISTMAS FOLDERS AND VERSE CARDS.

WITH—latest design and best poetry are sold by Samuel G. Walker. 21 Pryor st.

CONCRETE PRODUCTS.

WE BUILD anything in concrete from a lawn vase to an apartment house. Burial vaults a specialty. Dykema System Concrete Co. 218 Austell building.

CARPET RUGS.

ORIENTAL Rugs cleaned like new; also repairing and upholstering. Bell Phone 1445 Auburn avenue. Ivy 3139-J.

Atlanta Oriental Rug & Cleaning Co.

CONTRACTING AND PLUMBER.

MONEY SAVED by buying your plumbing material of Pickett Plumbing. We sell everything needed in the plumbing line. Prompt attention to repairs. 144 East Hunter street. Both Phones 555.

CHINA PAINTING.

MRS. L. M. J. HOAR. Decorator. Painting taught; china sold. 224 Whitehall.

CLEANING, DYEING AND PRESSING.

ALL KINDS pressing. Membership cards $1. Call Main 3184. Atlanta 6088-M. D. P. Moore. 242 Whitehall street.

CICERO FITZPATRICK PRESSING CLUB

CICERO FITZPATRICK PRESSING CLUB 52 PEACHTREE ST. Bell Phone Main 1447.

Guarantee Dry Cleaning Co.

LUCIUS ZACHARY, Prop. We clean and press ladies' and gentlemen's fine garments. Express paid one way on out-of-town work. Main 387. Atlanta 3011-L.

PRESSING of all kinds. Membership $1 and $1.50 per month. J. S. Widhon, Ivy 2420-J. 21 Myrtle street.

WANTED—100 ladies to join our ladies' pressing club. First-class work; prompt deliveries. Phone us for particulars. Ivy 1967.

DRY CLEANING and PRESSING. Work called for and delivered. Andrew Carter, 119 East Hunter street. Phone Atlanta 6147.

DRY CLEANING, PRESSING, ALTERING AND REPAIRING.

S. H. DOYL,

70 South Pryor St., Main 71.

CLEANING, pressing and dyeing. Faone us and we will send wagon for your work. First-class work at lowest prices. All phone 5745. Tivis Pressing Co., 713 Peachtree.

CHRISTMAS CIGARS.

LET me make your Christmas box cigars for you and get them fresh. Jack Fernandez, 4 South Forsyth street.

CONTRACTOR AND BUILDER.

IF you need a contractor, builder or expert roof man, call Carmichael & Pitts, 247½ Peters street, or phone Main 5412. Repair work of all kinds done. Satisfaction guaranteed. Prices reasonable.

W. W. HUGHES, CONTRACTOR, 891 GORDON. FIRE LIFE BLDG. IVY 4. ATLANTA STS. REMODELING AND REPAIRING GIVEN PROMPT ATTENTION.

WHEN in need of carpenter work call J. A. Johnson. West 1288-J; estimates on all jobs work; prices reasonable.

DOLLS.

ATLANTA DOLL HOSPITAL

DOLLS mended. All parts furnished. 110 Luckie street.

FURNACE REPAIRING.

For the Original Moncrief FURNACE, phone Atlanta Furnace Co., Main 929. 218 South Pryor street. Main 282. Call for S. P. Moncrief or J. B. Key.

ANDERSON BROS. & RICH. 870 EDGEWOOD AVE. BOTH PHONES.

FURNITURE REPAIRING.

HIGH-CLASS furniture repairing and carpet cleaning. Southern Furniture and Carpet Works, 69 Edgewood. R. Skelton, Manager. Main 2312; West 1586.

FRESH MEATS AND FISH.

J. A. KELLEY, Fresh Meats, Fine and Oysters. 176-8 Auburn ave. Both phones.

FEATHERS.

FEATHERS—An abode of domestic feathers; live geese feathers a specialty; write or phone for samples and prices. R. H. Roberts. 5 South Broad st. Atlanta 4525-L.

GOOD THINGS TO EAT.

COME to the Philadelphia Lunch. Prompt and courteous service. H. N. Pryor st.

HATTERS.

OTTO HAT CO. OLD HATS MADE NEW. 100 and up. 94½ Whitehall St., Room 2.

OLD HATS MADE NEW—Satisfaction guaranteed. Mail orders given prompt attention. ACME HATTERS, 30 E. HUNTER STREET.

HOME-MADE CANDY.

WITHROW'S CANDY KITCHEN

STOP! and sample our delicious home-made, hand-made candy. 148 Edgewood ave.

Heavy Hauling.

J. A. JOHNSON TRANSFER COMPANY

GRADING and heavy hauling of all kinds. West 1288-J.

LOCK AND GLASSMITH.

KEYS MADE at C. C. DOWNEY'S, 32 Marietta St. Both Phones. Main 2146. Atlanta 4925.

JEWELERS AND OPTICIANS.

DUNAWAY BROS. EXPERT watch repairing a specialtee guaranteed. 9 Walton st., just off Peachtree.

MOTORCYCLES AND SUPPLIES.

MOTORCYCLES, new and second-hand. Southern Motorcycle Co., 224 Peachtree st.

MECHANICAL DESIGNS.

AND INVENTIVE development. Prices reasonable. H. M. Porter. 209½ South Forsyth street. West 1291.

MULTIGRAPHING.

LETTERS MULTIGRAPHED, PRINTED, ATTACHED. ENVELOPES ADDRESSED. EAGLE MULTIGRAPHING CO. 8 North Forsyth St. Phone Main 1158.

MOVING PICTURE NEWS.

ADVERTISING in moving picture results; issued Thursdays. We give theater tickets.

NEW RUBBER TIRES.

NEW rubber tires on your baby's carriage, repaired, repainted and revarnished. Ivy 3075. Robert Mitchell, 227-229 Edgewood.

PAINTING.

J. A. JOHNSON

PAINTING and wall tinting. West 1288-J.

PECANS.

R. E. BARNWELL, JR., 215 Kiser bldg. Fancy paper shell pecans. Bell phone 94. 2951-J.

OIL GAS.

PORTABLE OIL-GAS STOVES make gas from kerosene oil, 15 cents per gal., no wick, smoke or odor. Ideal Steam Cookery, cook all your dinner on one stove, any stove. B. S. Henry, 252 South Pryor st. Phone Bell M. 2672-J.

PLUMBING AND HEATING CONTRACTORS.

GRESHAM-JACKSON CO. SPECIAL attention given to overhauling, heating and plumbing work. 28 Luckie street. Ivy 5227.

Continued in Next Column.

BUSINESS AND MAIL ORDER DIRECTORY

PAINTS AND CREOSOTE.

C. F. BINDER & SON MANUFACTURERS of high-grade paints, white lead and creosote stains. We make ready mixed paints to order. Corner La France and Lowry streets. Bell phone Ivy 5852-J. Atlanta, Ga.

PACKING AND SHIPPING.

CAPITOL UPHOLSTERING and Carpet Cleaning Co., 249 S. Pryor st. Main 2189-J.

ROOFING.

MOONEY repairs all kinds roofing a specialty. 12 months' guarantee. Reasonable rates. Ivy 906.

NEWBANKS, WEST 1142

JONES SLATE ROOFING CO. Main 1415. Repairing and new roofing. Atlanta 886.

J. S. LITTLE paints and repairs all kinds of roofs; sells and puts on roof felt and paint. 187 Whitehall. Main 4499.

SHOE REPAIRING.

SHOES HALF-SOLED SEWED

AT GWINN'S SHOE SHOP, 4 Luckie street, opposite Kimball hotel. Both phones 1414. Is hurry? Call Taxicab company for auto rent service.

M'NEIL & HUNTER—Shoe repairing. Work called for and delivered. 485 Edgewood ave. Atlanta, Ga. Main 4499.

STOVE AND RANGE REPAIRING.

WHEN IN TROUBLE CALL "THE STOVE DOCTOR" MAIN 1460. 61 SOUTH PRYOR ATL. 1460.

DAN, THE FIXER

STOVE AND RANGE REPAIRING. We save you money on the repairs. 111 Whitehall St. Bell Phone Main 2699.

STOVE REPAIRING.

IF YOU want stoves and ranges repaired and gas stove moved and connected, call Blalock-Hunter, 224½ Peters st. Atlanta phone 1378.

$100 REWARD OFFERED

FOR any stove or range that we cannot repair or make bake. We are expert chimney sweepers. Standard Stove and Repair Company, 89 Plum St. Ivy 4424. R. L. Dorsey, Manager, formerly with Southern Stove and Supply, better known as "Dan the Fixer."

TIN AND SHEET IRON WORK.

J. L. M'NINCH

BEST work, reasonable prices. 593 Marietta st. Main 3276-J. Atl. 2122. All work guaranteed.

TRUNKS, BAGS AND SUITCASES REPAIRED AND REPAIRED.

ROUNTREE'S, 57 WHITEHALL STREET. Phones: Bell, Main 1574. Atlanta 1534.

WALL PAPER.

5c AND 10c WALL PAPER

10 WHITE and 2-tone gold paper equal to 25c and 35c kind. Let us match your old paper. Also Wall Paper in outfits of over 50 and 100. Below Mitchell st. Paperhangers furnished.

WINDOW CLEANING.

J. M. WILSON, artistic window dresser and upholsterer, 14 Broad. Shades and awnings; make and hang draperies and curtains. Phone Main 2233-J.

WINDOW AND HOUSE CLEANING.

NATIONAL WINDOW CLEANING CO., office of E. E. Hunt st. Main 2176. Atlanta 4061.

PROFESSIONAL CARDS.

H. H. Brewster.	Albert Howell, Jr.
Hugh M. Dorsey.	Arthur Hyman.
Dorsey, Brewster & Howell.	
Attorneys-at-Law.	
713 Kiser Building.	

Offices: 202, 204, 206, 207, 208, 210 Kiser Building. Atlanta, Ga.
Long-Distance Telephone 2023. 4024, and 3025, Atlanta, Ga.

PERSONAL

DENTISTRY

THE GEORGIA DENTAL COLLEGE, 1018 Whitehall street, corner Mitchell, offer the following prices for a few days:

Set of teeth	$5.00
22-k. Crown	$3.00
Bridgework	$2.00
White crowns	$3.00
Silver or Amalgam Fillings	50c
Gold Fillings	$1.00

Bring this coupon. It will entitle you to a discount.

INSIST ON GARDNER'S POUND AND FRUIT CAKE, 30c AND 35c PER POUND FOR SALE BY ALL GROCERS.

NO CAKE as good as Hanneman's old fashion pound and fruit cake. Give us your order. Bell Phone 1972 Ivy.

ZAKAS BAKERY

BREAD, PIES AND CAKES. CHRISTMAS CAKE 30 PER POUND. 32 E. ST. ATL. PHONE 2657.

Whenever you have something to sell or buy, phone a want ad to Main 5000 or Atlanta 5001. 3 lines 3 times 54 cents.

COMPOUND OXYGEN—Made daily for catarrh, deafness, diseases of nose and throat and lungs. This is the standard. Cures cured. Special reduced rates. Dr. George Brown, 1 and 2 Arcade building.

MATERNITY SANITARIUM—Private, refined, home-like; limited number of patients cared for. Homes provided for infants. Infants for adoption. Mrs. M. T. Mitchell, 26 Windsor street.

NEW satin cushions from combings $1.00 each. Orders taken for more expensive goods. We have switches on hand. Mrs. Clayton Company, 26½ Whitehall street.

FIFTEEN cents human hair switches, well made, color guaranteed to match, $15. Orders taken. Call Whitehall. Mrs. Clayton Company, 26½ Whitehall.

SMOKE 25-lb. Tobacco for Catarrh. Bronchitis, Asthma, Colds, Sore Throat. Drug-gists, or $2.—2 Co. Atlanta, Ga.

NEW satin switches from combings $1.00 each. 75c Puritan at Mrs. Allis Calla-han's, 1½ Peachtree.

WILL SELL 7 beautiful brown switches of human hair, $15. Ivy 7073-J.

TURKISH FEATHERS curled while you wait. 1 West Peachtree st.

TWO DOLLAR AZALEAS $1.50 AT FLOWER SHOP, 1 WEST PEACHTREE ST.

READ the movies on Thursdays. We give theater tickets. The Movies.

People with means to buy anything you have for sale read Constitution want ads every morning.

HELP WANTED—Male

STORES AND OFFICES.

EXPERIENCED night clerk; must give references. "Clerk," care Constitution.

PROFESSIONS AND TRADES.

BE A BARBER

MEN WANTED to learn barber trade. Easy work, big wages, few weeks completes by our method. We teach you quickly, cheaply, thoroughly and furnish tools. Give you actual shop work, you keep what you earn. Write for free illustrated catalogue. Moler Barber College, 38 Luckie street, Atlanta, Ga.

Under—Prof. G. G. Branning will teach you the trade of barber trade. (It's easy.) Taught in half the time of other colleges. Completes course and position in our chain of shops, $20. Why pay more? Thousands of our graduates running shops or making good wages. Atlanta Barber College, 23 East Mitchell street.

"Free Shave" and Hair Cut" At Moler Barber College, 38 Luckie street. We do good work. Give us a "trial."

Continued in Next Column.

HELP WANTED—Male

PROFESSIONS AND TRADES.

WANTED—High-grade non-union, cylinder pressman. Apply to Stitt, Harris, Gaskins, Co., 215 Forsyth. Reference must accompany first letter. Address 730 Transportation bldg., Chicago.

SALESWOMEN—SOLICITORS.

SALESMAN to handle on commission one of the largest and best known lines of boys' and children's play garments on the market. Atlanta and surrounding country. Splendid opportunity for first class salesman able to furnish reference. Ozark Garment Mfg. Co., Chicago, Ill.

WANTED—Men's clothing salesman; young fellow; must be hustler and understand and furnish first-class reference; good opportunity for the right man. Address Business, care Constitution.

WANTED—Young man to become high-class city goods salesmen and qualify for $1200 position. Write, Commercial Instructors, Dept 2D, Box 718, Atlanta, Ga.

CAN use few high-class salesmen on liberal basis; sell proposition; exclusive territory. Plan. E. J. Witt, care Glover Realty Co.

WANTED—1 salesman to sell residence lots; good contract. Hugh J. Lynch, 209 Walton building.

A FEW first-class salesmen for a first-class real estate specialty. Apply 18 to 21 forenoon. 121 Candler bldg.

WANTED—Experienced stove stock salesmen. Unit-edge proposition. Apply Room 115 Kimball house.

AGENTS.

LOCAL AGENTS in every town to handle best automobile light out; big profits; large sales; fine commissions. Crown Sales Company, 1198 Empire Life Bldg., Atlanta, Ga.

MISCELLANEOUS

WANTED—If you want position as fireman, brakeman, electric motorman, conductor, colored train or city porter, write the firm-class Atlanta roads $65 to $165 month, steady work; no strikes; if you want to work strike, inclose stamp, name position. Passenger lines only. Railway Employment Bureau, Address Railway Inst., Dept. R, Indianapolis, Ind.

WANTED—Barbers to know we carry full line fixtures and supplies in our new Atlanta. Write for catalogue. Matthews & Lively, Atlanta, Ga.

RAILWAY mail clerk examinations every where soon, $75 month. Schedule and sample questions free. Franklin institute, Desk Rochester N. Y.

MEN 18 to 35, become government railway clerks; sample examination questions free. Franklin Institute, Dept. 47-H, Rochester, N. Y.

I WILL start you in the mail order business if you will handle my goods. Cross Company, Atlantic City, N. J.

MEN 18 to 35 wanting to be railway mail clerks, $75 month, apply for information. F-7 care Constitution.

EXPERIENCED colored night clerk; must be sober and reliable. Call Main 4062, Atlanta

EXPERIENCED Hicks checker. 1013 Century building.

HELP WANTED—Female

STORES AND OFFICES.

WANTED—Young women and girls desiring to learn cloak sewing; no experience necessary and girls closely supervised by the company. Steady employment and good wages guaranteed. Apply in person at 10 a. m. to chief operator, who may have complete control over her training and operating room. Two weeks training course for those inexperienced. Steady employment guaranteed. Salary increased at the end of two weeks and, thereafter, as ability warrants. Only those who become worthy with opportunities for ultimate advancement at $12 per month. References proving the standing of the applicants, moral character and business advantages preferred. Lunch room and comfortable waiting room for girls while learning. Call at Kaufman-Straus building, Forsyth st., 2 p. m. Training School, Bell Telephone Exchange, Atlanta, Ga.

SALESWOMEN—SOLICITORS.

WANTED—Solicitors to sell toilet specialties. Good salary or commission. Apply 120½ Peachtree Room 7.

SPECIALTY SALESMEN.

GIRLS, LIGHT machinery. Best trade known. Pleasant work. Pay while learning $60 to $100 a month. Free scholarship plan. Write Molers Institute, Dept. 609-H, Rochester, N. Y.

ACTIVE intelligent woman over 25, permanent work, experience unnecessary; unusual opportunity for advancement. Apply 1110 Candler building.

GOVERNMENT positions open to women, $72 month. Write immediately for free list. Franklin Institute, Dept. 609-H, Rochester, N. Y.

WANTED—Girls and women to solicit orders; salary $15 weekly. 1½ Peachtree st. Good building.

HELP WANTED—Male and Female

OUR STENOGRAPHERS ASK our employment desk how you can win a new Remington machine. It's easy. Contest now. Remington Typewriter Co., 88 N. Broad.

WANTED—Several high-grade salesmen; permanent position with unusual opportunities; good contract. Address Jackson, P. O. Box 546.

WRITE MOTION Pictures. Pays $25 to $100 each for photo play plots suggestions necessary, spare time; details free. Address A. B. C., 1303 Main 991, Cincinnati, O.

WRITE MOTION Picture Plays; $25 to $100 each; no experience required; spare time; details free. Address A. B. C., 1303 Main 991, Cincinnati, O.

MEN, WOMEN—Get government jobs, $75 month; $1 examination; sample questions; list of positions. Franklin Institute, Dept. S1-H, Rochester, N. Y.

WANTED—Teachers

BEST January openings filled early. We guarantee prompt service—the best we've ever rendered. Southern Teachers' Agency, 1125 Atlanta National Bank bldg., Atlanta, Ga.

WE WANT teacher as principal; must come well recommended; $75 month to start; preferred. J. H. Barnett, Chairman Trustees, Cordele, Ga., Box 191.

JANUARY openings; direct calls. Foster Teachers' Agency, 1204 Fifth National Bank building Atlanta, Ga.

ACME TEACHERS' AGENCY; most liberal contract. 421 Atl. Nat. Bank. Main 3501.

SITUATION WANTED—Male

SPECIAL rates for situations wanted ads 3 lines one time, 10 cents; 3 times, 25 cents. We have to get cash or stamps first in advance and delivered at The Constitution office.

AN ANSWER TO YOUR AD.

In a week after your ad last appeared in The Constitution I received answers from dozens of several forms of special service which The Constitution is rendering. Detail of all the situation wanted advertisers. So if you want a wide range of choice let me suggest a position, hold your box number card and send a list of three to five numbers, and I will call for at least a week.

WANTED—Position by first-class salesman, married, of finest ability, 20 years' road experience; city or country; can buy interest; counter, desires to make a change by January 1st. Can furnish best of bonds. What have you to offer? Address McPherson, No. 5711 29th street, Omaha, Neb.

COMPETENT accountant, now in charge of large manufacturing office, desires change; desires a position where his knowledge of accounts and business methods will prove of value. Smith, 374 South Main street, Nashville, N. C.

MANAGER MAN desires to connect with live weekly or small daily as manager or assistant; can buy interest if investment. Best references. Broad experience. Will be at liberty December 1st. Address, when I know results. Box 37, Marietta, Ga.

WANTED—Position by young man experienced in clothing, dry goods and shoes, where ability in service counts. Address A-95, Constitution.

EXPERIENCED double entry bookkeeper, office man and typist combined; references. Bookkeeper, Main 2717, or address A-121, Care Constitution.

YOUNG MAN, experienced in bicycle, key and locksmithing, desires steady employment. Address A 55b, Constitution.

YOUNG MAN wants position as salesman, will consider any line. Address A-949, Constitution.

SITUATION WANTED—Female

SPECIAL rates for situations wanted ads 3 lines one time, 10 cents; 3 times, 25 cents. To get these rates ads must be paid in advance and delivered at The Constitution office

EMPLOYERS YOU said the same thing last Xmas—that you were tired of incompetent stenographers. Now get busy. Call Ivy 515, Remington Typewriter Co., 56 N. Broad

Continued in Next Column.

SITUATION WANTED—Female

STENOGRAPHER — Young lady with 8 years' experience in legal work and home office insurance wants position in Atlanta. Best references. Salary not less than $75. Box 594, Athens, Ga.

WANTED—Position by first-class stenographer; have had several years' experience and can give perfect satisfaction. Address A-565, Constitution.

A YOUNG stenographer wants position as bookkeeper or general office work; experienced, good reference. Will work for $20 per month. Address A 852, Constitution.

LADY desires position as manager of linen room or could manage small hotel or boarding house. Address C-117, Constitution.

YOUNG LADY wants position as stenographer; six years' experience. Phone Ivy 2234.

TEACHER, with good English education, holding primary diploma, wishes position at once. Address A-567, Constitution.

BRIGHT YOUNG LADY stenographer with experience wants a permanent position at once. Call West 1212.

YOUNG lady desires position as stenographer. Two years' experience; best reference. Address A-564, Constitution.

COMPETENT STENOGRAPHER and phone operator desires position at once. Address A-566, Constitution.

EDUCATIONAL

ATLANTA SCHOOL OF PRACTICAL MILLINERY

TEACHES full course millinery in six weeks. Trade secrets. Not one week we give you than any other reputable school. Now is the time for early spring. Finish for fall season. Investigate. Miss Rainwater, 49½ Whitehall St.

SPANISH! SPANISH!!

I WILL teach you Spanish as it is spoken in Cuba, Mexico, Spain or Latin America. I will also do translation very reasonable. Address Professor Carbonnier, No. 2, E. Ellis street.

FRENCH

CONVERSATION and lessons taught by a graduate French professor. 24 May. 767 Edgewood avenue. Ivy 278-J.

SEED AND PET STOCK

H. G. HASTINGS & CO.

SEEDS, BULBS, ROSE BUSHES AND POULTRY SUPPLIES.

Bell Phones: Main 4062, Atlanta 2946.

THERE IS NO good reason why everyone that has a home in Atlanta should not have a garden. For $2.10 we will furnish one dozen 2-year-old bushes, that are now ready for planting, and if you continue to bloom until very late in the season. Write for our catalogue and transplanting and fertilizing instructions. Don't forget to back any of the popular varieties of our rose bushes if you don't make your selection.

WE HAVE some very beautiful pots of Cyclamen so we are showing; they are in bloom at present and will be in bloom at the florists' for the holiday trade, and Christmas, when you want to send a friend a blooming plant. Send your orders early for it. We will also have pots of Narcissus and Roman Hyacinths.

WE HAVE ordered ten dozen Canary Birds to be shipped to us direct from Germany for the Christmas trade. A sweet-singing bird makes a most acceptable gift, and this lot will be extra good singers. The price will be $5 each. Send orders early.

WE HAVE a nice line of Rose Cages at $1.25 up to $5.00.

GOLDFISH FOR PRESENTS—They are always a source of pleasure and interest to the children. We have some beautiful ones and they sell at 10, 15 and 25 cents each. Fish Globes, from 25 cents up to $2.00.

WE HAVE a large stock of Bird Seed—a bag of Red Comb Mash Feed for them, 25 lbs. $1.00; egg-producing food on the market. 25 lbs. for 100 pounds; 10 pounds, 25 cents.

HARZ MOUNT CANARIES (Guaranteed Singers) $2.75 EACH

CAN BE SHIPPED with safety to any part of the U. S.

McMILLAN BROS. SEED COMPANY, Retail Seed Store, 7 Atlanta Phone 3592.

FOR SALE—Shetland ponies for Christmas. Buy the children a yearling and take a colt in exchange. Ivy 7073-J. Mrs. Frank, 294 Fourth avenue, N. Nashville, Tenn.

FOR SALE—10,000 choice apple trees, grown from whole French seedlings. Retail at 10 cents each. Appalachian Nursery, Tallulah Falls, Ga.

BUCKEYE incubators, best in the world. 150 to 1000 size. Free catalog on request. Marbut & Minor, East Atlanta, Main 4.

WE carry a complete line of field, garden and flower seeds in stock. J. W. Jones & Millan, Jr., Seed Company, 23 S. Broad St. 1511, Atlanta, Ga.

SHETLAND PONIES beautiful, gentle pets for children. Prices $100 to $150. Adelaide Stock Farm, Macon, Ga.

FOR SALE—Pure bred setter, 2 years old; registered. Price, $35. T. Grimshawe, Box 1, Atlanta.

BLUE MALTESE KITTENS for sale. Apply 70 Bass Pace, Ivy 5224.

FOR SALE—Two snow-white Persian kittens. Call Decatur 231.

FOR SALE—Live Stock

FOX TERRIERS—Fine, well marked puppies; Belgian hares. Ivy 7073-J. Mrs. O. Harwell, care H. G. Hastings & Co., Atlanta.

WILL SACRIFICE fine, 5 year old, 5 hand Boykin street. Atlanta phone 1022.

HORSES AND VEHICLES

FOR SALE—Sound horse, gentle, $75; pair fine, stylish mare. We have several cheap horses and mules. Ivy 30 head. Vitlur's stable, 369 Marietta street.

PUBLIC STENOGRAPHERS

ADDRESSING, mailing, stenographic work promptly and accurately done. Best rates and most reasonable prices in city, also notary public. Public stenographic office Co. Atlanta phone 4477, 118 Auburn ave.

MEDICAL

DR. EDMUNDSON'S Yanoy Pennyroal pill is the best for irregularities; safe and reliable; by mail $5. Dr. Frank Edmondson Drug Manufacturing Chemists, 10 North Forsyth street Atlanta, Ga.

MUSICAL INSTRUMENTS

IT WILL certainly pay you to get our prices and terms before placing your order for a Piano or Player-Piano. We are selling reliable, factory prices prevail. THE KALLWIG PIANO CO., 72 West Alabama St., Manufacturers and Wholesale Distributors.

FOR SALE—A practically new upright piano. Sacrifice for cash. Mrs. P. M. Plohn 2031-L.

MUSIC AND DANCING

CLASSES now open for vocal and instrumental music at 232 Spring street, Mrs. Torrance Hamilton.

PROFESSOR MAILER'S private dancing classes, 59½ Whitehall street, Ivy 3123; private and class lessons; children and adults.

AUTOMOBILES

FOR SALE.

USED CARS AT BARGAINS

1911 Cadillac, foredoor touring.
1911 Pope-Hartford, 7-passenger.
Maxwell 5-passenger touring car.
1912 Hupmobile touring car.
One Ford roadster.
One 1913 Chalmers six.
Hudson "20" roadster, fine shape.
These cars are all first-class condition.
JOHN M. SLATON,
IVY 1551-1552. EMMONS AVE.

A NEW AUTOMOBILE

1914 MODEL, 5-passenger touring car, with all of the latest improvements and ceiling about $1,800. Will exchange same for first mortgage notes or renting property. Address A-559, Constitution.

FOR SALE—Electric coupe with new batteries and charging board; perfect condition; the biggest bargain ever offered, $475. Rhinehart Electric Auto and Battery Co., 132 Ivy street. Ivy 5285.

Continued in Next Column.

AUTOMOBILES FOR SALE.

BIG BARGAINS IN USED CARS

WE ARE OFFERING USED LOCOMOBILES, PIERCE ARROWS, F-I-A-T, STEARNS KNIGHT, COLUMBIA AND STODDARD-DAYTON CARS VERY ATTRACTIVE PRICES. CALL OR WRITE FOR USED CAR BULLETIN NO. 1, GIVING PRICES AND GIVING DETAILED INFORMATION.

USED CAR DEPARTMENT

THE LOCOMOBILE COMPANY OF AMERICA
PHONE IVY 5017. 469 PEACHTREE ST.

COLUMBIA AUTOMOBILE EXCHANGE.
187 EDGEWOOD AVENUE.
LARGEST dealers in used cars in the south. Watch our list of used cars in this paper.

FOR SALE—Chalmers "36" automobile, 1912 model; electric lights and self-starter; in good condition; $550. Will take unimproved real estate in exchange. Phone Main 3294.

FOR SALE—7 Speedwell cars, in good condition; 7-pass. and 5 1-pass. Will sell cheap for cash. Day and Night Service Company, 12 Houston street.

SEVEN-PASSENGER Oldsmobile; 40 special, 1911 model; a very best of condition; will sell cheap. Ivy 1297.

FOR SALE—Pope-Waverly electric auto. Sacrifice. Call Bell Main 1434, Atlanta phone 1424.

SUPPLIES—ACCESSORIES.

BIG REDUCTION ON TIRES

WE ARE the direct factory distributors of the Pioneer G. & J. tires; highest grade. Standard for years, including the famous Nobby and chain tread non-skids. Also the famous U. S. tires, manufactured by the UNITED STATES RUBBER MILLS SICO. Our catalogue illustrated tires; name on all. Get our prices and reduce your tire expense. New South Rubber Co., 249 Peachtree, Bell phone, Ivy 4464. Wholesale and retail distributors.

SUFF SEED CRIMO REMOVES THE CARBON FROM YOUR AUTOMOBILES. 39 LUCKIE ST. AND GEORGIA MOTOR SUPPLY CO., 216 PEACHTREE ST.

AUTOGENOUS WELDING.
MACHINE parts of all kinds accurately repaired and guaranteed; also gear declarbonizing of all gas engines. A trial will convince.

METAL WELDING CO.
56 Garnett St. Phone Main 3012.

AUTOMOBILES REPAINTED.
TOPS recovered and repaired. Wheels, axles and springs repaired. High-grade work at reasonable prices. JOHN S. SMITH, 1224 AUBURN AVE.

302 PEACHTREE STREET PAINT SHOP

WILL repaint your automobile any color like new before you offer for sale. It will bring more and sell quicker. Sailiod workmanship. Prices reasonable. Phone

THE SOUTHERN RADIATOR & REPAIR CO.

WILL repair your radiators, lamps, fenders and windshields. Edgewood avenue.

AUTO SUPPLIES CHEAP.
GREATLY reduced prices on automobile supplies and accessories, at 216 Peachtree. Gerber Calin. Georgia Motor Supplies Company, phone Lenox Vehicle Bldg., Ivy 4468.

United Radiator Repair Co.
WE REPAIR radiators, windshields, lamps, fenders, all work done by factory experience workmen, and guaranteed. 118 Forsyth st. Atlanta. Ga. Main 3340.

E. H. ODOM BRO. CO.
HAVE your automobile repaired THE RIGHT WAY.
REAR 45 AUBURN AVE. IVY 6893.

TRAVIS & JONES
Automobile Painters.
Satisfaction Guaranteed.
Ivy 1288. 24 Walton St.

FOR SALE—Courier roadster, 36-horse, with windshield, $200. Used Inglis, Stegall, 40-horse Continental engine. J. D. Foster, 24 Elliott. St. 2614-J.

ATLANTA RADIATOR CO.
Automobile Radiator Work Exclusively.
Phone Main 2285. 34 Edgewood Ave.

GUARANTEE AUTO REPAIR CO.

249 Edgewood avenue. Auto repairs and supplies; all work guaranteed. Ivy 6556.

YES, we clean carbon from your cylinders at $1 each. Welborn Oxygen Carbon Cleaning Co., 14 Gilmer st.

DIXIE AUTO CO., 214 EAST CAIN STREET. BELL PHONE IVY 1418.

MOTORCYCLES—BICYCLES

FOR SALE—Second-hand motorcycles, Harley-Davidsons, Indians, Excelsiors and other makes. Sold for cash or terms; $45 and up. Southern Motorcycle Co., 224 Peachtree st.

FOR SALE—One Excelsior twin cylinder autocycle; A-1 condition; can be bought cheap; terms to acceptable parties. Central Garage, 29 Warren Place. Ivy 7816.

FOR SALE—Miscellaneous

WHY USE A BROOM AND HALF SWEEP YOUR HOUSE? HAND AND ELECTRIC VACUUM CLEANERS.

Demonstrations free on request, machines for homes, schools, churches, theaters and public buildings.

OZIAS NATL. SELLING CORPORATION.
605-7 EMPIRE LIFE BLD.
Phone Ivy 8239.

HAND PAINTED CHINA CHRISTMAS PRESENTS

I have just received and ready to show some very fine imported china. All hand-painted direct from China. You will be surprised to see such an assortment and the prices are right.

JOE JUNG, Mgr.
38 LUCKIE STREET.

(Continued in Next Column.)

FOR SALE—Miscellaneous

FOR SALE
LORING SPRINGS
Mentone, Ala.

Address A. GIFFEN LEVY, Box 909, New Orleans.

SECOND-HAND PRINTING MATERIAL FOR SALE CHEAP.

250 California cases, cost 12c, sale price 2½c. 50 lower case cases, cost 25c, sale price 10c. 25 upper case cases, cost 50c; sale price 15c.
Galley rack, holding ten galleys, up to three columns, $2.
10 wooden double frames, cost $3.50; sale price $1.
12 galleys iron frames, holding 12 cases, cost $17.50; sale price $10.
One proof press, will take a three-column galley; sale price $15.
Two stones and one stand to hold them, about 2 feet long; sale price $10.
One wooden case rack, holds 30 full-size cases; cost $10; sale price $5.
This material will be sold in lots to suit. Pay your own freight. Address THE CONSTITUTION, Atlanta, Georgia.

QUESTION
WHAT will I give my wife for Christmas?
ANSWER
A Gem. Vacuum Cleaner, only costs $7.50 and will save many times its cost during 1914.
Hand or electric machines. Demonstrations free on request. Phone Ivy 8239.

BEST kindling in the world is rosin chips. You need no wood to start a coal fire with it. This week $1.35 a barrel. Both phones 1023. Piedmont Coal Co.

SAFES
BOUGHT, sold and exchanged. Bank safes, vault doors. Combinations changed.
BANKERS' SAFE AND VAULT CO.
No. 35 East Mitchell Street.

BAD DEBTS CONVERTED INTO CASH.
MR. BUSINESS MAN: Would you pay $8 per year for a system that equips you to handle your own collections, anywhere? And under absolute guarantee of money back if it fails to do exactly as claimed? The Automatic Continental Collection Co., Kiser building, Atlanta.

FOR SALE—A nice general mercantile business, doing business in one of the best farming sections of western Oklahoma. It will take about seven thousand dollars ($7,000) to handle the business. We have a nice, modern proposition for some hustler. Call or address Jesse S. Johnson, Duke, Okla., Jefferson county.

FOR SALE—Portable and implement business; doing good business; will sell cheap; reason for selling, engaging in banking business. Address A-562, Constitution.

WANTED—A party with capital to manufacture a paying enterprise. Small capital required. Fine opportunity for some one. Manufactory, 1½ Peachtree st. Call for interview, call at Room 23, 10 Auburn avenue.

FOR SALE—Lease and furniture of good paying boarding house; reasonable. Ivy 2202, convenient car line; good reason for selling. Constitution.

FREE—Our 1914 magazine catalogue just off the press of write Ivy 7073-J. Mrs. O. Barker, Circulation, 19-21 Peters. St. 4828-L.

ACID, free, rotted to apples; per $10 cash, $10 month; free booklet. G. D. Small, 1402 Candler building, Atlanta, Ga.

HAVE $2,000 to invest in good business proposition. Address A-561 Constitution.

PURCHASE MONEY NOTES

PURCHASE MONEY NOTES
WE WANT to buy purchase money notes in large amounts—up to $10,000. Particulars. Address P. O. B. 473, 2 rated confidentially.

$150 CASH buys a Victor-Victrola and 10 notes payable $20 per month, beginning 30 days after date; 10 per cent interest. Address A-528, care Constitution.

NEAR BEER LICENSES

NOTICE—Regular meeting of city council I will apply for license to sell malt liquors. Ivy 4503 Decatur street, from H. E. Woerts to R. H. Goldberg, for colored only.

NEXT meeting of council we will apply for transfer of near-beer license, white only, from H. E. Woerts to J. T. O'Connell, 1 Whitehall, to J. T. Connell, 1 Whitehall, to T. J. Pierce street.

I HEREBY make application to council for transfer of near-beer license, white only, from Caldwell Hotel, to L. Bertha, to T. J. Benson.

I HEREBY make application to city council for near-beer license for whites only at 42 North Forsyth St. J. E. Sinnett.

LEGAL ADVERTISEMENTS

ADMINISTRATOR'S SALE.

GEORGIA—Fulton

Sell the Old Furniture That You No Longer Use and Buy Christmas Gifts. Constitution Want Ads Find Places Where the Old Lounge Will Look Fine.

MONEY TO LOAN

LOANS $25.00 AND UP
On Furniture, Pianos or Indorsed Notes.
T RATES permitted by the laws of the state. Our easy payment plan allows you to pay us back to suit your income. We also protect you from publicity and extend every courtesy to make the starting of a loan satisfactory to you in every way.

GUARANTEE LOAN CO.,
Room 318 Atlanta National Bank Bldg. Bell Phone M. 440.

MONEY TO LOAN
PLENTY of 6 and 7 per cent money to lend on improved property, either straight or monthly plan. Also for purchase money notes. Foster & Robson, 11 Edgewood ave.

SPECIAL HOME FUNDS
TO LEND on Atlanta home or business property at lowest rate. Money advanced builders. Write or call.
S. W. CARSON,
4 SOUTH BROAD STREET

$7 LOAN costs eighteen months on first mortgage; Atlanta real estate. Long or short time loans; no commission; 6 per cent. See C. R. Moore & Co., 114 Lobby Candler Bldg. Ivy 4978.

PER CENT on Atlanta business property, $2,500 to $50,000. Two sums of $500 each, $3,000 each, 5 per cent. Other sums of suburban property, 6 per cent. 403 Equitable Bldg.

FARM LOANS—We have money to lend on improved farm lands in Georgia. The Southern Mortgage Company. Candler building.

PER CENT LOANS on Atlanta property. Jos. S. Nutting & Co., 801-4 Empire Life Building.

MONEY to lend on improved real estate. C. G. Matthews, Jr., 622 Peachtree building.

GEORGE L. WORD, 715 36 Nat. Bank bldg. Loans on improved Atlanta real estate.

6% real estate loans see W. B. Smith Whitehead, Fourth National Bank building.

WANTED—Money

WE can invest your money for you on first mortgages, high-class improved property; will net you 7 and 8 per cent.
TURNER, DUNCAN & CALHOUN,
Second Floor Empire.

IF ME PLACE your money to loan at 8 per cent, or invest in notes at 20 per cent interest. Call Main 4119.

AUCTION SALES

THE SOUTHERN AUCTION AND SALVAGE COMPANY, at 90 South Pryor, will buy or sell your furniture, household goods or piano. Phone Bell Main 2066.

STORAGE AND WAREHOUSE

ATLANTA STORAGE & TRANSFER CO. We store, store, pack and ship household goods exclusively; 2 and 8 Madison avenue. Ivy 1466-1512. Atlanta 393.

BOARD AND ROOMS
NORTH AND SOUTH SIDE.

THE BOARDING AND ROOMING HOUSE BUREAU OF INFORMATION
259 CANDLER BUILDING.
Ivy 8424. Atlanta 293.
INFORMATION FREE.
WE ARE now in our new offices and ready to render the public any assistance in helping to locate a desirable boarding place, furnished or unfurnished rooms and furnished apartments. Please call at the bureau on all visits in the city of rooms listed with us.
The office is no longer located at 4 North Pryor street, and is in no way represented there.

NORTH SIDE. ATL. 272.
LOOK
If you need furnished or unfurnished rooms, flats or apartments, call at or phone
THE ROSE HILL BOARDING HOUSE AGENCY.
Information free. A. Leith Pryor Sr., MR. O'HOLLOWAY, Mgr. Free automobile trip to see rooms.

PEACHTREE INN
391 PEACHTREE ST. nicely furnished single or double room, steam heated, with or without board. 15 to 824 Exhibit bldg. public bath on all floors, excellent meals, phone; hall room for rent cheap.

HALF BLOCK OFF Peachtree nished rooms with first-class table board; all modern conveniences. 19 and 21 West Cain st., Ivy 5869.

THE PATTEN
21 CUNG ST. IVY 5191-L.
NEWLY FURNISHED ROOMS, good meals, 35c; five meals for $1.80.

19 AND 21 WEST CAIN
NICE rooms and board. Meals for $1, or $5 ticket for $4.50. Regular boarders accommodated.

BELLEVUE INN
NICELY furnished single or double rooms, steam heated, with or without meals. 87 East Cain street. Ivy 1195.

477 PEACHTREE ST.
BEAUTIFULLY furnished front room, with private bath and board in private family. Ivy 7019.

15 CURRIER ST.
NICELY furnished rooms, close in; all conveniences.

514 PEACHTREE STREET
ROOMS with or without private bath, steam heated; board if desired. Prompt meal service. Ivy 1195.

LARGE FRONT room, furnished, in refined Peachtree home, delightful location, couple preferred or gentlemen; also small room. Ivy 3080-J.

58 WEST BAKER
EXCELLENT table, very desirable rooms; steam heat, Ivy 7439-J.

NEAT rooms for business ladies and gentlemen; furnace heat. 21 West Peachtree Place. Ivy 2378.

ROOMS with private bath, excellent board, steam heat, electric lights, all conveniences. 214 Peters. Ivy 2-J.

513 PEACHTREE STREET
PLEASANT ROOMS AND BOARD.

BEAUTIFULLY furnished rooms, modern conveniences, good table board. 77 East North avenue.

IF YOU desire board and room in private family, home with all conveniences, address J. B. Constitution.

A LARGE front room, all conveniences, for young men, with board. 21 Forrest avenue. Ivy 6251.

DANDY rooms, excellent meals, reasonable; every convenience. 29 E. Harris st. Ivy 2741-L.

ATTRACTIVE rooms, excellent board; hot and cold baths. 70-72 Walton street, Ivy 4606-J.

ROOM and board in a refined north side home, furnace heat; all conveniences. Ivy 2178-J.

GENTLEMEN: Nicely fur. bed rooms, walking distance. Excellent table board. 206 Spring. Atlanta phone 4082.

ROOMS with private bath and board at 21 E. Hunter St. Ivy 182. Mrs. Annie Dennis.

TWO nicely fur. rooms, steam heat. 36 W. North ave. Ivy 5776-L.

NICELY fur. rooms, excellent table board; excellent neighborhood. Ivy 2292-J.

IF YOU want good rooms and board, call at 139 Ivy St., near Houston. Ivy 6184-J.

202 PEACHTREE ST., choice rooms for gentleman or couple; table board.

NICELY fur. room suitable for one or two young men, with board. Ivy 7826.

BEAUTIFUL furnace-heated room, private bath, excellent board. Ivy 2284-J.

TWO nice rooms, with board, to gentleman or couple; close in. Ivy 7450-J.

LARGE FRONT ROOM, with board. 766 Peachtree street. Ivy 2714-J.

WANTED BOARDERS—443 Edgewood ave. Atlanta Phone 4197-M.

(Continued in Next Column.)

BOARD AND ROOMS
NORTH SIDE.

TWO nicely furnished rooms, steam heat, 85 W. North ave. Ivy 5776-L.

SOUTH SIDE.
TABLE BOARDERS
WANTED; also have one large, nicely furnished room for a couple or young men; board if desired. Apply 121 Capitol Ave.

BOARD.
CLOSE IN; prices reasonable. Can accommodate table boarders. Castleberry street.

WANTED—Several nice young men and two couples for private home; everything new; walking distance; home cooking. Atlanta 4493.

WANTED—2 or 3 couples or gentlemen; private home; two beautiful rooms, just like new. Main 4469-J. 249 Washington st.

TWO large, newly furnished, with good table board. 101 Capitol Square. Main 4829-L.

SANDY ROOMS, excellent board; all conveniences, close in; reasonable. M. 2129-L.

CAN accommodate 2 or more gentlemen with front room and board. 76 Washington.

TWO large, nicely fur. rooms, with good board. Main 1589-J. Capitol Sq. M. 4339.

LARGE corner room, 2 closets, excellent board. 178 Washington. M. 1978.

NICE room and board. 58 Garnett street. Main 1589-J.

NICELY fur. rooms; walking distance; table boarders a specialty. Main 2032-L.

WANTED—Board—Rooms

WANTED — By congenial young couple, furnished rooms for light housekeeping; references exchanged. State price and location. H. A. R., care Constitution.

ON ACCOUNT of great many calls for furnished and unfurnished rooms we will appreciate a call from any one having same, as we can assist you in getting very desirable tenants. Phone Ivy 6000. Realty Rooming House Bureau of Information.

YOUNG man wants room with private bath, steam heat. Must be close-in, furnished or unfurnished. Will take two meals if convenient. North side preferred. Address A-804, Constitution.

YOUNG lady wants room and board in refined private family; terms must be reasonable. Address A-570, Constitution.

YOUNG man, reporter for press, publisher in congenial cultured family. Address A-540, Constitution.

FOR RENT—Rooms
FURNISHED—NORTH SIDE.

FAIRLEIGH APARTMENTS
123-121 SPRING St. Phone Ivy 5555-J. Furnished rooms and furnished 3-room apts. Steam heat, electric light and janitor service.

THE PICKWICK
NEW 18-story and fireproof.
Steam-heated rooms with connecting baths. Convenient shower baths on each floor.
71 Forsyth St., near Carnegie Library.

CHESTERFIELD
EXCLUSIVE bachelor apartments, connecting shower baths; best location in city; TWO beautiful rooms, nicely furnished, for gentlemen or couple; all conveniences, with or without meals. 321 Courtland ave.

FOR GENTLEMEN, Sunny front room, steam heat, 2 in a room. Apartment, 3 rooms, bath. Also 2 with modern conveniences; steam heat. Ivy 2-J.

NICELY fur. rooms; close in; walking distance; private family; very desirable for light housekeeping; all conveniences. 79 West Peachtree st.

135 IVY St., newly and beautifully furnished rooms; steam heat, electric lights, hot water. References. Ivy 1113.

NICELY furnished room, walking distance; couple or gentlemen. 21 E. Harris. Ivy 2742-J.

BEAUTIFULLY fur front room, private bath, furnace heat, hot water, electric lights. 4th Peachtree. Ivy 1411-J.

NICELY fur. front room, all conveniences, for housekeeping, no children; hot water any hour. 61 Forrest avenue.

TWO nicely fur. rooms on second floor; electric lights, hot and cold water. No. 3 Lafayette terrace.

BEAUTIFUL room, furnace heat, electric lights, hot water. 2 blocks east of Georgian terrace. $10. Ivy 3920.

BEAUTIFULLY furnished front room, furnace heat, electric lights; on Peachtree. Ivy 2182-J.

GENTLEMEN—Nicely fur. room; modern conveniences. 186 Piedmont ave. Main 4-J. Call after 7 p. m.

A GOOD room, now vacant; well kept; nicely furnished. 82 spring street.

NICELY furnished room, all conveniences, with or without board. 5 Fairlie st.

NICELY fur. steam-heated bed room. 133 spring street, Apartment 1.

LARGE, nicely fur. front room; close in; reasonable. 81 Auburn ave.

PRIVATE family, nicely furnished room; north side; use of phone. Ivy 2004-J.

NICELY furnished rooms, all conveniences. Breaks heat shut. 48 West Baker street.

THE Excelsior, 107 Ivy street, nicely fur. rooms close in, all conveniences.

TWO nicely furnished rooms, close in, gentlemen only. 174 Ivy street.

NICELY furnished room, close in, conveniences. 32 S. Harris street.

NICE room for elderly business lady or gentleman; all conveniences, ivy 6251.

TWO nicely furnished, first floor rooms; convenient to Peachtree. Ivy 2182-J.

NEWLY furnished, steam-heated rooms, close in. 69 Luckie st. Main 3585.

ONE or two nicely fur. rooms, all conveniences. 219 spring. Ivy 2262-J.

FOR RENT—To gentlemen, nice room in close-in steam-heated apt. One or two.

TWO nicely fur. rooms, modern conveniences, hot baths. 219 Courtland St.

NICELY furnished room, walking distance. 28 E. Harris street.

NICELY furnished, large, steam-heated front room. 64 Forrest avenue.

FLAME-HEATED rooms, private home. North side. Phone Ivy 1284-J.

UNFURNISHED—NORTH SIDE.
OWNER OF HOME, nice north side section, will rent to acceptable couple or two young adults, 6 rooms (one second floor); arranged for housekeeping. Reference required. Phone Ivy 6472-J.

FURNISHED—SOUTH SIDE.
TWO fur. rooms for 2 or 3 men; with or without board; all conveniences; one-half block from car line. 216 Haas st.

NICELY furnished front room; new home; 10 minutes' walk; all conveniences. Main 2852-J.

TWO connecting front rooms for light housekeeping, $10 per month. 44 Wilson Terrace.

TWO beautifully furnished rooms; all conveniences; private family; splendid neighborhood. Main 5417-J.

FOR RENT—One nicely fur. room to couple or gentleman, on car line; all conveniences. 119 Cooper street.

TWO housekeeping rooms, all modern conveniences, use of phone. 375 Whitehall. Atlanta 2789.

ONE nicely furnished bedroom, price $10; close in. 191 Capitol ave. Main 4484-J.

FOR light housekeeping; nice room for young man; near Terminal Sta. 25 Chappell St.

BEAUTIFUL room, steam heat, all modern conveniences. Winturn Court Apt. M. 2115.

FOR RENT—One nicely fur. room for 1 or 2 gentlemen. 26 Windsor street.

ONE nicely fur. room for one or two young men. 154 Trinity avenue.

ONE nicely furnished front room for two young men; break. 74 Rawson street.

UNFURNISHED—SOUTH SIDE.
COMPLETE upstairs of 4 rooms, large hall and all conveniences. 246 Crew st.

FURNISHED AND UNFURNISHED.
FOR RENT—3 or 4 rooms, fur. or unfur., near Terminal Sta. 7 Elliott street.

FOR RENT—Housekeeping Rooms
NORTH SIDE.

TWO NEWLY furnished apartments for light housekeeping; steam heat. 11 Ohio street.

ONE large room and kitchenette, furnished, see block from Peachtree, on car line. Apply 78 E. Pine, corner of Courland street.

TWO nicely fur. rooms for light housekeeping; furnace heat; between the Peachtrees. 89 East Alexander street.

TWO connecting, unfurnished rooms for light housekeeping. 137 Piedmont ave. Apt. 2.

ONE room and kitchenette apt. Gas furnished. $4 per week. 19 E. Alexander st.

FURNISHED or unfurnished rooms for light housekeeping. 109 W. Harris. Ivy 2949-J.

Continued in Next Column.

FOR RENT—Housekeeping Rooms
SOUTH SIDE.

TWO or more furnished rooms for light housekeeping; private entrance; reverse for; join bath; adult only. Atlanta phone 3811 or 271 Gilmer street.

FOUR nicely fur. rooms for housekeeping; all modern conveniences. Atlanta 2876. 214 East Fair street.

TWO nicely furnished front rooms for light housekeeping to couple without children. 285 S. Pryor. Main 4199-J.

WANTED—Couple to occupy four nice rooms for housekeeping; on car line; all conveniences. 276 Woodward avenue.

THREE rooms, unfurnished, for housekeeping. All conveniences; close in. 221 Central avenue.

TWO nicely furnished rooms for housekeeping, with private entrance. 17 Central avenue.

TWO or three rooms, unfurnished, for light housekeeping. 126 Grant street.

LIGHT housekeeping, two rooms, completely and nicely furnished. 83 East Fair street.

TWO nicely furnished rooms for housekeeping with owner. 520 Central avenue.

THREE unfurnished, connecting rooms, for light housekeeping. 101 Windsor street.

FOR RENT—Apartments
FURNISHED

NICELY fur. 3-room apt., all conveniences, close in. 19 West Cain. Ivy 5499.

FOR RENT—4 to 8-room apts., completely fur. 51 Delta Place. Ivy 3464.

UNFURNISHED.
THE LAURENCE
53 W. PEACHTREE PLACE; five blocks of the Candler building; one 3-room apartment with built-in bed; one 4-room furnished (or seen at once); one 4-room unfurnished. All apartments have electric lights, gas stove, shades, refrigerator, hot and cold water, steam heat, janitor service, etc. See J. T. Turner, Res. Mgr., Apartment 8.

MYRTLE ST. APARTMENT FOR RENT
268 MYRTLE ST.—Beautiful first-floor apartment, hardwood floor, vapor heat, every convenience, screened porch and porch between Seventh and Eighth streets. Large yard. $52.50.

B. M. GRANT & CO.

OPEN FOR INSPECTION
THE NEW LIVINGSTON Apartment, corner East North avenue, 2 blocks from Peachtree; 3 and 4 rooms, shower and tub baths, heat, water, ice, garbage and janitor service. Most modern and small apartments ever erected in the south.

B. M. GRANT & CO.

FOR RENT APARTMENTS UNFURNISHED
IN the Healan, 50 Courtland street, corner of Cain. Close in on north side; 8 rooms and bath; front and back porches; heat, hot water and janitor service. Rental $65 per month. Inquire Edgewood Realty, 42 Herbert Kaiser, 611 Atlanta National Bank building. Atlanta 278 or Junior 2.

IN nicest section on north side, five rooms and bath; front and sleeping porches; fully screened; all modern conveniences; hardwood floors throughout; two houses in the city. Rental $65 per month. Inquire Edgewood Realty, 42 Herbert Kaiser, 611 Atlanta National Bank building. Atlanta 278 or Junior 2.

4-ROOM apart. in the Bell, corner North Boulevard and Ponce de Leon avenue. Apply Janitor, or Lowry Realty Company, 24 Walton street.

NEW 5-room apart., hot and cold water, tiled bath and front and rear porches, steam heat, screened. 228 Boulevard. Phone Ivy 303-J.

FOR RENT—Four-room apartment, north side, close in, gas, electric lights, porcelain bath, hot and cold water. $22.50 per month. Phone Owner, 2155 Ivy.

BUNGREL APARTS., cor. Euclid ave. and Hurt st., Inman Park, one 4-room apart., steam heat, janitor service. Ivy 7111.

Knox, 1613 Candler Bldg., Phone Ivy 4446.

NEW 5-room apartment, screened sprin., steam heat; modern conveniences. 12 N. Boulevard. Apt. 2A.

THREE-ROOM and bath apartment, modern conveniences; hardwood floors; electric lights; steam heat. $25. 275 Forrest ave.

FOR RENT—4-room apart. All conveniences. 5 Delta Terrace. Call Main 4829-L.

IF YOU want to rent apartments or business property, see B. M. Grant & Co. Grant bldg.

FOR RENT—Houses
FURNISHED.

FURNISHED 6-room house, 2 in Decatur, all conveniences, 1 block from both car lines; possession Jan. 1. Call Decatur 97.

FOR RENT—Nicely fur. 9-room house; close in; north side. $65 per month. Apply 79 West Peachtree street.

UNFURNISHED.
$13.50 PER MONTH—7-room house with bath, electric and gas. Newly painted, papered and curtained; newly papered, throughout, in splendid first-class condition in every respect; strictly white section; two blocks from car line; located in south side peach district; 1 block from south side public school; 2 blocks from Atlanta Nat'l Bank bldg. Bell Main 1705. Atlanta 1405.

GET our Weekly Rent Bulletin. We move settlers cheap. Ivy 6000. 42 PINE. See house. John J. Woodside, the renting Agent. 42 Alabama avenue.

FOR RENT—House two splendid houses, hardwood floors, two baths, corner Sixth and Cypress sts. Apply at 93 East Baker.

FOR RENT—6-room house facing Grant park. Corner Cherokee ave. Call 122 Sydney st. or J. A. Simpson, care McCord-Stewart Co.

CALL, write or phone for our Rent Bulletin. Edwin P. Ormond Rent Dept. 22 North Forsyth street. Ivy 1000. Atlanta 363.

GET our weekly rent list given for description of anything for rent. Call for one of let us mail you. Forrest & Sloan.

5-ROOM house; good neighborhood; on car line; gas and water. Atlanta phone 4584.

WANTED—Houses
UNFURNISHED.

WANTED—Five or six-room bungalow or cottage, furnace-heated, north side. Ivy 1228.

WANTED—Unfurnished house, 8 or 10 rooms; furnace; north side. Ivy 1259.

FOR RENT—Offices

ENTIRE SIXTH FLOOR OF THE HILLYER TRUST BLDG., AT 140 PEACHTREE ST.; FOUR LARGE ROOMS AND A PRIVATE HALL. PRICE REASONABLE; IMMEDIATE POSSESSION CAN BE GIVEN. CALL AND SEE THESE OFFICES OR PHONE IVY 500.

OFFICE FOR RENT
GROUND FLOOR, space 12x30 feet, in real estate office, 180 feet of new Chamber of Commerce building; 100 feet off Peachtree street; space on show window for sign; steam heat, lighting and janitor service. Fine proposition for contractor and builder.

GEO. P. MOORE,
10 AUBURN AVE.

FOR RENT OR LEASE—In Peters building, double-sized office, with railing and private connecting office; will subdivide if liberal discount. 521 Candler building. Phone Ivy 1624.

OFFICES in the Moore Bldg. at No. 18 Auburn ave., steam heat; passenger elevator, lights and janitor service, $12.50 to $18. Size furnished offices price $17.50.

FOR RENT—Two connecting offices; steam heat. Brand and Alabama sts. Phone Main 4557.

HOTELS

HILBORN HOTEL
42 AND 44 WALTON STREET.
FOR GENTLEMEN only, center of city, near new postoffice. Rates, 50c, 75c and $1.
THE best of the cheap at the Bal Hotel, 42 to 48 Decatur street; center of city. 25c and up a day; $1.50 and up per week. Atlanta phone 2811.

FOR RENT—Stores

THREE very desirable store rooms in one of the best cut-laws in middle Georgia. The stores all under one roof, will rent as a whole or separately; possession given January 1, 1914. Will lease for a term of years for desirable tenant. Apply to Hyres, Reese, Washington, Ga.

TWO fine new stores and lofts at 134, 136, 138 and 139 Whitehall street; also at 61 E. Alabama street; Geo. W. Scipio, 19 Edgewood ave. Both phone 262.

TWO large brick stores, glass fronts, 163 East Georgia avenue; splendid location. Can lease and make me an offer. Apply on premises.

FOR RENT—TYPEWRITERS

TYPEWRITERS RENTED
1 MONTH FOR $1 and upwards.
Rebuilt Typewriters $15 to $75.
AMERICAN WRITING MACHINE CO.,
48 North Pryor St. Phone Main 3226.

FOR RENT—Farms

WELL improved 80-acre dairy farm for rent, 5 miles from city limits. J. F. Sturdivant, owner, Lithonia, Ga.

FOR RENT—Garages and Barns

FOR RENT—Garage; close in. Ivy 1499-J. 814 Peachtree.

REAL ESTATE—Sale, Exchange

PROPERTIES TO EXCHANGE FOR FARMS AND FARMS TO EXCHANGE FOR CITY PROPERTY.
Property in Fulton County, at Ruskin, to exchange for City property.
320 acres in Pulaski county on the Roswell road, to exchange for city property.
256 acres in Baker County, near Albany, to exchange for City property, near car line.
423 acres in Laurens County, one mile from Dudley, to exchange for City property.
One brick plant and 35 acres at Dublin, capacity 25,000 per day, to exchange for City property.
1,500 acres in Thomas County, 9 miles from Thomasville, to exchange for City property.
175 acres in Gwinnett County, 2 miles from Flowery Branch, to exchange for City property.
400 acres in Miller County, one-fourth mile from a railroad, near Colquitt, to exchange for City property.
Five stores and two cottages joining on Decatur street, to exchange for South Georgia farm.
Brick store and 14 acres in College Park from Peachtree; 5 and 4 rooms, shower and tub baths, heat, water, ice, garbage and janitor service. Most modern and small apartments ever erected in the south.

B. M. GRANT & CO.

FOR RENT APARTMENTS UNFURNISHED
IN the Healan, 50 Courtland street, corner of Cain. Close in on north side; 8 rooms and bath; front and back porches; heat, hot water and janitor service. Rental $65 per month. Inquire Edgewood Realty, 42 Herbert Kaiser, 611 Atlanta National Bank building. Atlanta 278 or Junior 2.

IF YOU HAVE ANYTHING TO EXCHANGE LET ME HAVE IT. M. L. Petty, 125 N. Pryor St., Atlanta, Ga.

FOR SALE, rent or exchange, a 6-room bungalow on north side; a 7-room bungalow on Monticello; a 6-room bungalow on Mansfield ave.; a good 8-room house on the best part of Washington st. These are all desirable properties and will be handled to your best advantage, either for rent, sale or exchange deal. See the owner at 905 4th Nat. Bank Bldg. M. 2177.

WANTED—Real Estate

CITY.
I WANT to buy at once a modern 7 or 8-room house on north side; vapor heat preferred. Please don't answer unless you will sell at a real bargain. I mean business. Address Quick Sale, A-543, Constitution.

WANTED—Large building lot on north side. Must be close in and all improvements. I mean business and mean a bargain. Address Home Builder, care Constitution.

IF YOU HAVE a 5-room cottage on a large lot and in the Howell Mill road section that you will sell at a bargain, let me hear from you at once. The price must be less than $1,500. Address Howell Mill, care Constitution.

FARM LANDS.
WE NEED SOME FARMS FOR OUR CUSTOMERS. WRITE US FULL INFORMATION AND GIVE US YOUR TERMS FOR SALE. HIGH GRADE RECORDS. FISCHER & COOK, 4TH NAT. BANK BLDG.
IF YOU have a farm for sale quickly send full description for listing to W. W. Wadsworth, 214 Peters building.

REAL ESTATE—For Sale.

RESIDENCE DISTRICT.
GRAHAM & MERK
REAL ESTATE AND BUILDING.
301-302 EMPIRE BLDG. IVY 8355.
COLONIAL HILLS—4-room house on corner lot, 50x150; worth the price, $1,800. Easy terms.
AUGUSTA AVENUE—7-room house on nice lot; worth the price, $3,500, on terms.
NORTH SIDE APARTMENT—Rents for $2,880 year; will sell for $20,000 on terms $5,000 cash. No loan to assume.
17-ACRE TRUCK FARM; best around Atlanta, on car line, with 8-room house; worth the money, $8,500, on terms.

THESE ARE ALL GOOD BUYS

FOR SALE OR EXCHANGE by owner, Brand new modern north side 6-room two-story house with hardwood floors, built-in buffet, handsome mantles and fixtures, at 13 Greenwood ave. Will exchange for Birmingham property. Address J. M. Bertrand, Fairfield, Ala.

NEW 5-ROOM bungalow, on fine east front lot best section Decatur. A handsome home with every convenience, and beautifully finished. Only $3,850. $250 cash, balance easy. W. H. S. Hamilton, owner, Decatur. Phone Decatur 412.

(Continued in Next Column.)

REAL ESTATE—For Sale

RESIDENCE DISTRICT.
SALE OR EXCHANGE.
5-ROOM BUNGALOW, 2 nice porches, with all conveniences, on car line. Price, $2,760. Terms to suit anybody. Will consider auto or vacant lot in exchange. Owner, P. O. Box 618, City.

AS AN INVESTMENT, I have a few lots that I am offering at a sacrifice price for a few days only. I am willing for you to have lots approached, then I will sell at a discount for cash. Owner, P. O. Box 618, City.

CENTRAL PROPERTY.
IN THE Hurt building district a 2-story and basement brick dwelling on an extra good lot. One or two stories can be easily added to this. Price, $1,200 cash. Land alone worth the price. One-fourth cash, balance easy. F. O. Box 618, City.

NEW HOMES
WE BUY any lot you select. Build you home. Terms to suit. See Modern Building Co., 400-1-2-3-4 Temple Court bldg. Main 4165.

15% INVESTMENT
FOR SALE by owner, two 4-room negro houses on Julian street, paying 15 per cent. Will sell one or both. 210 Empire Life Building.

$10 CASH AND $15 PER MONTH.
NICE little 4-room cottage, city water and sewer. All conveniences. Price $1,000. Will build another house. Price $1,000. Geo. P. Moore, 10 Auburn avenue.

FOR SALE—By owner, 5-room bungalow; half block of two car lines; street paved and every convenience. One block from best car line in North Roseland ave. A real bargain. Main 3393.

NEW BUNGALOW, 5 rooms, 174 Washington st., West End; new 5-room bungalow on large level lot. Price $1,500; $100 cash and $12 monthly. Geo. P. Moore, 10 Auburn ave.

NO. 95 LAMBERT STREET, a few doors off Kennedy street, nice little 4-room cottage on level lot, fenced. Price $1,500; $50 cash and $12.50 per month. Geo. P. Moore, 10 Auburn avenue.

LIST your property with us for quick and satisfactory sale. Realty Co-op. Main 2860.

SELL your property with me; get results. Hugh J. Lynch, 209 Walton bldg.

BUSINESS DISTRICT.
CENTRAL lot on northwest corner, Ga., 8 x 100, with two-story 8-room house, $4,250, cash and $25 monthly. A chance for you to own a little business lot that will be coming property when you have paid for it. Consider small piece for property and pay rents. Geo. P. Moore, 10 Auburn avenue.

THE three williams houses in Atlanta, all rented, are constructed in order to close a deal for the three. Anybody seeking building for consolidation would take some good real estate as part payment. Address K. C. Williams, Hotel Williams, Macon, Ga.

CORNER Whitefoord and Meridian avenues, one block car line, 4-room house, level corner lot 51x140. Price $450 on above terms. Geo. P. Moore, 10 Auburn ave.

IF IT is real estate you want to buy or sell, it will pay you to see me. A. Graves, 24 East Hunter street.

SUBURBAN.
Overlooking Druid Hills
$300—$400—$25 DOWN.
$10 MONTH.
A FEW CHOICE LOTS fronting overlooking and adjoining Druid Hills. Let me show you. W. C. Herrin, Chelsea Land Co., 501 Empire Life Building. Ivy 5473, 4128. Atlanta 137.

FOR SALE—Modern 8-room house, on Sycamore terrace, Inman Park, 5-room house at King's Highway, Decatur. Fletcher Pearson, 1107 Empire Life Bldg. Main 3.

$50-200, $10 CASH AND $5 MONTH.
TWO blocks of southwest Decatur, Ga., a few feet off McDonough street, a big $10 cash and $5 per month. Geo. P. Moore, 10 Auburn ave.

FOR STONE MOUNTAIN car line property or Grant Park home bargains, see Farris & Tyson, 1122 Atlanta National. Main 219.

FARMS AND TRUCK FARM.
26 ACRES of the best truck lands around Atlanta, on car line, with 8-room house; worth the money, $8,500, on terms that can be sold off in lots for enough to pay for it. Other advantages. Will explain. P. O. Box 618, City.

FARM BARGAIN—248 acres in Gordon county, 7 miles from Fairmount and 2 miles from Sugar; about 150 acres in cultivation, balance in pasture and timber; strong 6-room house, and 5-room tenant house; 7 rooms and two or three tenant houses. Price only $2,500 on favorable terms. Place worth $3,500. William Tate Realty Co., 1008 Atlanta National, Marietta, Ga.

WE can sell your land or timber tract, no matter where it is located, whether it be a few acres or thousands. Communicate with us at once if you have to sell.
CHELSEA LAND COMPANY
501 Empire Life Building, Atlanta, Ga.

FARM BARGAINS
IMPROVED farm property, half mile on Georgia railway; this side of Lithonia. Call and see plan. Lithonia Realty & Investment Co., subdividers. J. D. Collins Transfer Co., room 2, Lithonia. Phone Decatur 412.

IF YOU want to buy a farm at a bargain, for either cash or terms, anywhere in Georgia, write us what you want. W. W. Wadsworth, 214 Peters Bldg.

SEE ME for best bargains in farm lands, any size, improved and unimproved, all cheap; easy terms or exchange. G. H. Wadley.

SEE US FOR FARM LANDS. JOHNSON & YOUNG, 214 PETERS BUILDING.

FOR SALE—Georgia lands a specialty. Thos. W. Jackson, 4th Nat. Bank Bldg., Atlanta.

REAL ESTATE—For Sale

W. A. FOSTER & RAYMOND ROBSON.
Bell Phones 1082-1082. 11 EDGEWOOD AVE. Atlanta Phone 1381.

FOR SALE
WE have listed on the north side some of the best home propositions in the city. If it be a home you desire, we have a 7-room bungalow that you can have on certainly right terms and prices. Counties at the right prices. See Mr. Bradshaw.

ON CHURCH ST., in Decatur, a nice cottage, with water, sewerage and electric lights, close to car line; lot 70x200. Price, $2,350; easy terms. See Mr. Eyre.

SOUTHWEST CORNER of Glenn and Washington streets, 8-room home, recently remodeled; all conveniences. Price is right. See Mr. Colquitt.

INMAN CIRCLE, ANSLEY PARK—We have an 8-room modern home, with hardwood floors, furnace, etc. An up-to-date place for the money. Price of $6,500. This is a nice and rotate at $65 per month. Will take auto for owner's equity. See Mr. Martin.

EIGHTY ACRES on the McDonough road, 7 miles from Atlanta; good, rich land, about one-half in oak timber. Spring and branch. Beautiful building site, facing road. Can be bought right now for $40 an acre. One-half cash, and rest, terms.

KIRKWOOD AVENUE, one block from the new underground car line. We have a fine home, now rented for $44 per month. Price, $5,000. Terms, $1,000 cash. This is a good future. See Mr. Radford.

ON CLAIRMONT AVENUE, Decatur, we have a number of large, beautiful and ideal homesites of from three to ten acres. This is nice, clean property; has shade and farming water. For prices and terms see Mr. Eve.

REAL ESTATE—For Sale

SEMI-CENTRAL EXCHANGE
IN TWO BLOCKS of new Hurt Building, we have 45 feet on paved street. Owner will exchange for north side residence or will exchange a part for renting property.
GEO. P. MOORE
10 AUBURN AVE.

EDWIN L. HARLING
REAL ESTATE. 32 EAST ALABAMA ST. BOTH PHONES 1287.
BARGAIN IN BOARDING HOUSE—In three minutes' walk of the state capitol, on one of the best streets, we have a large boarding or rooming house for $3,000, that we will sell for $2,750; $25 cash, $25 per month for the balance. You could not build this house for less than $4,000. If there is a bargain in the city, this is a pick-up, both in price and terms.
WEST END BUNGALOW—On Holderness street, between Oak and Gordon streets, we have a new 7-room bungalow, sleeping porch, beam ceilings and tile bath, furnace heat and a score of good thing that goes with a modern, up-to-date home. We will sell this for $4,500; $1,000 cash, $30 per month for the balance. If you are thinking of buying we would be pleased to show you the place at once.
WEST END COTTAGE—We offer No. 141 Wellington street for $2,000; $200 cash, $20 per month. This is one of the best 5-room cottages on the street.
COOPER STREET COTTAGE—On Cooper street, right at West Georgia avenue, we have a modern 7-room cottage, electric lights and every modern convenience that we will sell for $3,500; $100 cash, $25 per month for the balance.

A BEAUTIFUL BUNGALOW
JUST OFF PONCE DE LEON AVENUE, six rooms, furnace heat, hardwood floors, sleeping porch, tile bath, nice lot. Price, $6,750, $1,000 cash, balance $50 per month.

WILL YOU TRADE?
HAVE YOU a nice piece of property worth about $7,500? Do you want to trade it? If so, see us.
W. L. & JOHN O. DUPREE
REAL ESTATE. 501 EMPIRE BLDG. IVY 8331.

AS A XMAS GIFT
FOR WIFE, DAUGHTER OR SON—Could anything be more acceptable than real estate? Think it over, then call us and let us tell you of several very attractive lots on splendid streets, with all improvements. Prices ranging from $1,000 up, either cash or most any kind of terms.
A BUNGALOW READY FOR THE STOCKING.
THIS IS WITHOUT A DOUBT the "cutest" little home you ever saw. Not only that, it has the most beautiful location of a recently-built home that sold for $15,000. The location is just off Ponce de Leon, and could hardly be improved upon. Price, complete, ready to move into, $6,250. Terms can be arranged.
HURT & CONE
54 PEACHTREE STREET. PHONE: IVY 2939.

$250 CASH
UP-TO-DATE 6-room bungalow, practically new; all modern conveniences; can be bought at a sacrifice if trade is made this week. Located in Inman Park. Price, $3,500. Easy terms.
J. R. J. H.
SMITH & EWING
IVY 1513. 130 PEACHTREE. ATL. 2865.

TURMAN, BLACK & CALHOUN
202 EMPIRE BUILDING
ST. CHARLES AVE. LOT CHEAP AT $2,475
NEAR FREDERICA STREET, lot 50x260 feet, with all improvements. On a beautiful 70-foot paved street. This is worth your consideration. $800 cash.
PONCE DE LEON AVENUE HOMES
WE WOULD like to show you some very desirable, well-built home places on this thoroughfare street ranging in prices from $11,000 to $13,000. On terms.
IF YOU are interested in a home, lots or investments, see us.

DANDY, FURNACE-HEATED BUNGALOW
WE OFFER in best part of Inman Park, a cozy 5-room bungalow, just 150 feet from a 10-minute car line. Has hardwood floors, exposed beams and artistic buffet. Large bath and closets. The future room is 20x40 feet, built of stone and concrete. Equipped with a small economical furnace, burning coal, and has hot water coil (for baths and kitchen) inside furnace. Must be sold at once—$4,750. Only $250 cash and balance $28 month.
WILSON BROS.
PHONE MAIN 4411. NIGHT, IVY 867.

ATTENTION LOT OWNERS!
YOU HAD better watch out, or your vacant lot will eat itself up in taxes and loss of interest on money invested. If you own a lot WE WILL BUILD FOR YOU NOW, and arrange all the details, including the finances. ASK YOUR BANKER and the building inspector about us!
FULTON COUNTY HOME BUILDERS
529-530 CANDLER BUILDING. PHONE: IVY 4674.
E. C. CALLAWAY, President. J. W. WILLS, Secretary.
BEN R. PADGETT, JR., Superintendent of Construction.

FOR RENT—Offices

IN THE HURT BUILDING
there are some choice offices not yet contracted for. If you are interested in obtaining handsome quarters in a modern fireproof structure, ph

NO DECISION MADE IN TURNER'S CASE

The Committee Which Has Probed "Graft" Charges Will Meet Again Today. Exoneration Is Expected.

Members of council who composed the committee engaged in the investigation of charges of "graft and discrimination" against R. C. Turner, electrician, did not return a verdict at the close of an executive session yesterday afternoon.

The committee will meet again at noon today to prepare a report, which will be made to council Monday afternoon. Just what the report will recommend members of the committee have not agreed on. It is said that one of the most important recommendations will be that council will hereafter require that the electrician comply all electrical contractors to take out a permit before starting work.

As to the charge of graft against Turner, the committee is undecided. One member is said to have taken the position that the charges were unfounded, and it has been hinted around the city hall that several other members have expressed themselves in very much the same fashion.

It appears to be the unanimous impression that Turner will be exonerated.

The charges against Turner were filed by the Cotton States Electric company, chiefly, it is said, because the city electrician is alleged to have caused about 7,000 feet of cable to be torn out of the Hurt building. The company takes the position that Turner's act was unlawful and caused a damage in the company of about $1,000.

R. L. Doolittle, engineer of the Hurt building, told the committee on the closing day of the hearing that Turner had nothing to do with the tearing out of the wires. Doolittle assumed responsibility, thereby relieving Turner of that charge. The attorney representing the Cotton States Electric company told the committee, at the close of his argument that he attached no importance to the charge that Turner accepted a watch and a $15 lunch from members of the Electron company. The attorney did attach importance, however, to the charge that Turner received contributions to defray his campaign expenses after he had made a report to the city executive committee.

Turner says that in time he will be able to show that every penny he received from his friends was used to defray expenses. He is now engaged in looking up old receipts.

The investigating committee can only make recommendations to council. It can recommend that Turner be exonerated of all the charges, or that he be reprimanded, or it can recommend that Turner be removed from office.

NO CHANGE OF VENUE FOR BILBO AND HOBBS

Vicksburg, Miss., December 12.—A motion for the change of venue for the trial of Lieutenant Governor Bilbo and State Senator G. A. Hobbs, on indictments charging them with soliciting and accepting bribes, was this afternoon denied by Judge H. C. Mounger.

The court granted a motion for severance of the indictment, and Senator Hobbs will face trial next Tuesday.

Bitter clashes between the attorneys marked a day of argument.

CRAWFORD ARGUMENT SET FOR JANUARY 12

Testimony Closes and Auditor Will Make Report After Hearing From Lawyers.

The last chapter in the Crawford will case, so far as the auditor's angle is concerned, will be written shortly after January 12, when arguments will be made by the defense and the prosecution in the sensational hearing. Soon after that date Auditor James Anderson will write his decision.

The taking of testimony in the case ended on Friday afternoon. The last witness to be heard was Dr. H. F. Harris, who reiterated his former sworn testimony that he had found enough poison in the stomach of the late Joshua Crawford, when he performed an autopsy on the body some years after burial, to have caused death. Upon this testimony the prosecution in the case, which consists of forty-eight pages of typewritten "proof," hope to have the Fulton superior court bring forth an indictment charging Mrs. Mary Belle Crawford with murder.

When Dr. Harris left the stand, the attorneys on both sides agreed to January 12 as the date for the arguments.

CHURCH LAYMEN BUSY.

Methodists Will End Conference Sunday.

The Georgia conference of the Northern Methodist Episcopal church convened Friday at the Eggleston church, on Washington street, with about 100 members from all over the state in attendance. About ten members of classes applied to the conference for admission.

The laymen of the church held a meeting with C. W. Olson, of Atlanta, presiding. Speeches were made by W. H. Shipps, of Ellijay; H. N. Ashmore, of Mt. Zion; R. F. Thompson, of East Point, and Dr. J. M. W. Ayer, of St. George. At 11 o'clock there was a joint meeting of the laymen and the members of the conference, at which Bishop F. D. Leete, of Atlanta, spoke.

Sunday the conference devoted a general reception and getting-acquainted meeting at the church.

The session Saturday morning will be devoted to business, and in the afternoon there will be an educational anniversary.

Among the speakers will be Professor Willey, of Epworth, Ga.; Professor W. A. Parsons, of Union Hill; Professor J. L. Kesler, of Mt. Zion academy, and others.

On Sunday, at the Eggleston church, Bishop Leete will preach the conference sermon. This will be followed by the ordination of elders. The evening sermon will be by Dr. W. J. Powell, D. D., of Birmingham, Ala., followed by the ordination of the deacons. The conference will close with Sunday night.

PASTORS CONFER OVER MASS MEETING PLANS

All doubt that may have existed as to the success of the big negro mass meeting scheduled for Monday night at the auditorium was dissolved by the enthusiasm and unanimity of spirit with which the colored ministers of Atlanta met Friday night and pledged their lasting support of the Young Men's Christian association cause.

About thirty of the pastors met at the Colored Y. M. C. A. rooms on Auburn avenue to make final arrangements for their services in the various churches Sunday morning. At this time appeals will be made from every pulpit in the city for the support of the Y. M. C. A. movement by the entire church membership, and a general attendance and subscription response at the Sunday night mass meeting. Special speakers will be dispatched to every one of the large churches Sunday morning by the local Y. M. C. A. committee in order to lay the entire plan before the various congregations.

Would Aid Better Understanding.

The mass meeting Monday night addresses were made before the colored ministers by W. Woods White, Marion Wilkinson and John J. Eagan, each of whom spoke of the mass meeting and the Y. M. C. A. movement from the aspect of bringing about a better understanding between the races.

"Atlanta is now before the eyes of the whole world," said Mr. White, "and a picture of the power of the church of Jesus Christ as it has existed has passed since the apostolic days. The white churches of Atlanta, with their combined strength, have driven from Atlanta the commercialized vice that once held her in its grasp. The negro churches are now facing the problem of taking hold of another problem, almost as great, and that problem is crime and indolence among a large class of negro men—and the solution of problem by means of establishing a serviceable Christian work for the negro delegroes of Atlanta."

"Colored Churches on Trial."

Marion Jackson also spoke of the critical situation now existing, declaring that the colored churches are on trial. "The question is, are the churches going to take hold and solve the problem that is facing us?" said Mr. Jackson. "I for one believe that the churches will come up to the test and will carry the movement through to success."

Among the colored ministers of the city who spoke before the meeting, telling of their plans for Sunday and of their support for the movement, were: Rev. Dr. H. H. Proctor, of Friendship Baptist; Rev. H. H. Proctor, of the First Congregational; Rev. C. T. Williams, of Ebenezer Baptist; Rev. L. H. King, of Central Avenue; and Rev. William Farrell, of Beulah Baptist; Professor John Hope, of Morehouse college, and Rev. F. James Bryant, of Wheat Street Baptist.

MORTUARY

Miss Mary L. Poer, Pecos, Tex.

West Point, Ga., December 12.—(Special.)—Miss Mary L. Poer, which occurred at Pecos, Texas, on Monday, has been received here. She was a niece of Mrs. G. W. Poer, of this place, and she went to Pecos a little more than two years ago. The interment was in Pecos.

Mrs. Diantha Hamilton.

News was received in Atlanta yesterday of the death on December 7 of Mrs. Diantha Hamilton, the mother of Mrs. John L. Moore, of Peachtree circle.

Morris Groode.

Morris Groode, 26 years old, died at 4 o'clock Friday at the Georgia state sanitarium. He lived at 67 Piedmont avenue, and is survived by his parents, Mr. and Mrs. Morris Groode; a wife and six small children and several sisters. Funeral services will be held at 10 o'clock this morning from Burkett & Stephenson's chapel, followed by interment at Oakland.

Claude M. Carraway.

Claude M. Carraway, of Dawson, Ga., died at noon Friday at the Georgia sanitarium. He was 41 years old and is survived by one son, Arthur Carraway, and one daughter, Miss Janie Carraway, both of Dawson. The body was taken to Patterson's chapel, and funeral arrangements will be made later.

George E. Wester.

The body of George E. Wester, who died Thursday at a local sanitarium, will be sent at 9 o'clock this morning over the Atlanta and West Point railroad, to Palmetto, Ga., for funeral and interment.

John R. Gogins.

John R. Gogins, the 4-year-old son of Mr. and Mrs. Robert R. Gogins, 76 Pryor street, died at 7 o'clock Friday morning at a private sanitarium. The body was taken to Poole's chapel, and funeral announcements will be made later.

O. W. Thomas, Valdosta.

Valdosta, Ga., December 12.—(Special.)—A. W. Thomas, the local manager of the Western Union Telegraph company in this city, died at his home here last night, aged 66 years. He was connected with the telegraph service for thirty-five years, and was one of its most valued employees, retiring in 1909 on account of ill health. Mr. Thomas leaves a wife and four children.

Mrs. Sallie Goodwin.

Mrs. Sallie Goodwin, of 19 Ponders avenue, who died Thursday morning, will be buried in Hollywood cemetery Sunday morning. Services will be held at 11 o'clock Sunday in St. James' church.

Jennie Brumley.

Jennie Brumley, the 2-year-old daughter of Mr. and Mrs. J. E. Brumley, died last night at the residence, 251 Luckie street. The body was taken to Greenberg & Bondi's funeral chapel to await funeral arrangements. Mr. Brumley is a conductor on the Southern railway, and he and his wife have many friends in Atlanta to whom the death of the little daughter is a source of grief.

SUPREME COURT OF GA.

Judgments Affirmed.

Nettie v. Charles; Hall v. Realty company; from Fulton; supreme court—Judge Pendleton. Carter, Ely, Bell & Ferrell, plaintiff in error. Hines & Jordan, contra.

Martin v. Weil; from Richmond—Judge Reid. A. H. Davis, for plaintiff in error. Foster & Bennett, contra.

Charleston and Western Carolina Railway company v. Bargeron; from Whitfield—Judge Hammond. W. K. Miller, Boykin Wright & Boykin, for plaintiff in error. C. B. & R. S. Cohen, contra.

McLaughlin v. Davis, v. State, from Laurens—Judge Hawkins. R. Earl Camp, for plaintiff in error. W. M. Harrell, attorney general, E. L. Stephens, solicitor general, contra.

Williams v. Bridges, from Decatur—Judge Frank Park. W. A. Wright, for plaintiff in error. A. H. Russell, W. O. Fleming, contra.

Judgments Reversed.

Turner et al. v. Tidwell, from Paulding. Judge Edwards. A. J. Camp, for plaintiffs in error. J. S. James, contra.

Coogler v. Green, from Macon—Judge Ingraham. J. Hall & Son, for plaintiff in error. W. W. Dykes, R. L. Greer, contra.

Oliver v. Holt, from Johnson—Judge Hawkins. J. L. Kent, for plaintiff in error. Evans & Evans, contra.

Settle v. Brewer, from Elbert—Judge Meadow. J. H. Skelton, T. P. Saxon, for plaintiff in error. George G. Grogan, contra.

Peugh v. Curry, from Pike—Judge Daniel. E. C. Armistead, for plaintiff in error. J. F. Redding, contra.

Louisville and Nashville Railroad company v. Troutman; from Gordon—Judge Pitts. D. W. Blair, Hall & Wofford, for plaintiff in error. G. B. Erwin, Maddox, McCamy & Shumate, contra.

Dismissed.

Gordon et al, for use, etc., v. Central of Georgia Railway company, from Talbot—Judge Gilbert. Perryman & Perryman, for plaintiffs in error. Battle & Rodia, contra.

FIGHT OVER LEE WILL MAY BE RENEWED NOW

Mistrial in Fight of Sisters After Long Trial—Would Rush New Hearing.

Attorneys, who for the past three weeks have been battling for the defense and prosecution in the Lee will hearing, may take steps today to again put the case on trial at once. The hearing which ended in a mistrial early Friday, when the jury was discharged after twenty-four hours' fruitless debate, will probably be again in active litigation before many weeks.

Mrs. Larue Miseli, who brought suit against her sisters to recover a portion of her late mother's estate, won a partial verdict in the case, as it was reported that five of the twelve jurymen who argued until late Thursday night were in favor of a verdict for her. Seven jurymen held out steadfastly for a verdict in favor of the two sisters.

When the jury reported to court Friday morning and Judge Bell asked them if a verdict was in sight, the foreman replied in the negative, the men were dismissed and a mistrial called.

AT THE THEATERS

"Fine Feathers."

(At the Atlanta.)

A significant feature in connection with the long run of "Fine Feathers" in New York and Chicago last season is the fact that the company presenting the play there is the all-star cast which includes Frank Sheridan, Edmund Elton, Mat Fielders, Rose Coghlan, Florence Rockwell and Lydia Dickson; but the play proved its indelible magnet. Eugene Walter, who wrote "Paid in Full," "The Easiest Way," "The Wolf" and "The Trail of the Lonesome Pine," also wrote "Fine Feathers," and acted by this wonderful array of stellar talent it is easily the most remarkable dramatic performance of the century. It is at the Atlanta theater this afternoon and tonight with its entire cast of stars intact.

"Over the Sea."

(At the Bijou.)

For next week the management of the Bijou announces one of the biggest cards of the season, headed by Sherman, in the virtuoso musical comedy sensational melodrama, "The Denver Express." It is a production that is said to be unique in its scenic and mechanical detail. In "The Denver Express" there is concentrated all of the sensational element, a complicated plot and enough genuine comedy to satisfy those who care to laugh. In the selection of the cast the management has placed the characters in the hands of the company to show each member to the best advantage, and one of the most enjoyable performances of the season is expected.

Little Emma Bunting.

(At the Lyric.)

Dainty little Emma Bunting is coming next week to the Lyric. This announcement will be welcomed by theatergoers, for the petite soubrette made a hit with the theater just to get a glimpse of the popular little star. Miss Bunting will present a play in which she has made the hit of her career. It is "The Girl from Out Yonder," written by Pauline Phelps and Marion Short. The role of the little heroine seems to have been written especially for Miss Bunting so delightfully does she fill the part, and her many admirers will be on hand to give her a royal welcome. During the week matinees will be given Tuesday, Thursday and Saturday.

Keith Vaudeville.

(At the Forsyth.)

The bill of vaudeville that has been packing the Forsyth almost to the limit of capacity this week will end its engagement with matinee and night performances today. It will be the last opportunity to see Ethel and Lewis Yvette.

The program for next week has been prepared. It is a show that ought to be one of the cleverest ever presented. It has been offered at the busy theater. There are features that are worth while. There are acts that have never been seen before, and there are acts that have a great local record. The headliner will be Edwin Stevens, assisted by pretty Tina Marshall. Another feature will be Florence Tempest.

CHENEY'S EXPECTORANT

Cures Whooping Cough, Croup

Colds, running of the nose, sore throat, Cheney's Expectorant slightly laxative. Prevents the whoop in whooping cough. Children like Cheney's and has been on the market fifty years. Sold to the end, tried and true cough cure. 25c at drug stores.—(adv.)

MORPHINE

Opium, Whiskey and Drug Habits treated at Home or at Sanitarium. Book on subject Free. DR. B.M. WOOLLEY, 76, Victor Sanitarium, Atlanta, Georgia.

PARKER'S HAIR BALSAM

Cleanses and beautifies the hair. Promotes a luxuriant growth. Never Fails to Restore Gray Hair to its Youthful Color. 50c. and $1.00 at Druggists.

MEN

Cured Forever

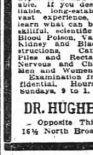

By a true specialist who possesses the experience of years, the vast field of experience — doing the same thing time after time — until perfection results. Don't you think it's time you get the right treatment? I will cure you or make no charge. Have convinced that my present-day, scientific methods are a necessity? If not, I hold out for nine years if I find your case is incurable. If you desire to consult a reliable, long-established specialist of vast experience, come to me and learn what can be accomplished with skillful, scientific treatment. Cure Blood Poison, Varicose Veins, Ulcers, Kidney and Bladder Diseases, Obstructions, Catarrhal Discharges, Piles and Rectal troubles and all Nervous and Chronic Diseases of Men and Women.

Examination free and strictly confidential. Hours: 8 A. m. to 6 p. m. Sundays, 9 to 1.

DR. HUGHES, Specialist

Opposite Third Nat'l Bank. 14½ North Broad St., Atlanta, Ga.

Local Sleeping Car to CHATTANOOGA

Via Southern Railway — leaving Atlanta Terminal Station daily at 8:20 p.m. Can remain in car until 7:30 a.m.

MARKETS

HESTER'S WEEKLY COTTON FIGURES

New Orleans, December 12.—Secretary Hester's weekly New Orleans exchanges statement issued before the close of business today shows a decrease in the movement into sight compared with the seven days ending this date last year in round figures, 74,000, a decrease under the same time in 1912 before last of 126,000, and a decrease under the same time in 1911 of 24,000.

For the twelve days of December the total sight shows a decrease under last year of 29,000, a decrease under the same period year before last of 17,000, and an increase over the same time in 1910 of 45,000.

For the 103 days of the season that have elapsed the aggregate is ahead of the 103 days of last season 43,000, ahead of the same days year before last 232,000, and ahead of the same time in 1911, 1,000.

The amount brought into sight during the past week has been 191,000 bales, against 218,000 for the seven days ending this date last year, 279,835 year before last, 256,000 in 1911 and 191,000 in 1910, and the twelve days of December it has been 399,422 against 428,000 same time last year, 416,000 year before last, and 374,595 same time in 1911.

Receipts at the principal interior and Potomac rivers to northern mills and ports for the week have been 181,000, against 212,119 year before last, and 428,614 same time in 1911, and for the season in excess of those held at the close of the commercial year 1,000, against 471,000 year before last, 1,000 year before last, and 1,000 same time in 1911, and in excess of the crop movement from September 1 to date 1,000, against 471,000 year before last, 1,000 year before last, and 1,000 same time in 1911.

Northern mills takings and Canada during the past seven days 49,000, against 58,000 last year, and with the corresponding period last year, and their total takings since September 1 have increased 28,558. The total takings of American mills, north, south and Canada so far for the season have been 2,464,515, against 2,149,058 last year. These include 1,125,625 by northern spinners, against 1,124,658 last year.

Stocks at the seahoard and the 29 leading southern interior centers at the close of business today were 1,000, against 1,000 last year, and 1,000 year before last, and are now 1,000 smaller than at the close of the season.

Including stocks left over at ports and in the interior towns at the end of the season, and which will be brought into sight during the week just closed of 1,000, against 1,000 last year, and 1,000 year before last, and 1,000 year before last, and 1,000 year before last