THE STANDARD SOUTHERN NEWSPAPER

THE ATLANTA CONSTITUTION

THE STANDARD SOUTHERN NEWSPAPER

Vol. XLVI.—No. 182. ATLANTA, GA., SUNDAY MORNING, DECEMBER 14, 1913.—SIXTY-EIGHT PAGES. Daily and Sunday, carried delivery, 12 cents weekly. Single copies on the streets and at newsstands, 5 cents.

ENORMOUS GAIN IN TAX RETURNS FOR YEAR 1913

Official Statement Shows an Increase of $17,456,490 for the Year 1913 Over Last Year.

INCREASE HIGHEST IN HISTORY OF THE CITY

Total Assessments Aggregate $172,239,477, Against $154,782,987 for the Year 1912.

An official statement of 1913 tax figures, given out yesterday for the first time, show an increase of $17,456,490 in tax returns this year over 1912.

The increase is the largest in the history of Atlanta, and exceeds by approximately $1,500,000, the increase anticipated in the final revision of the city budget. The increase falls only $500 below the estimate made by The Constitution a little less than three weeks ago, when the returns were not all in.

Chief Clerk George Beauchamp, of the tax department, compiled the figures during the early part of the week, and on Friday he furnished copies of his report to Mayor Woodward, Comptroller Goldsmith and W. D. Humphrey, chairman of the finance committee.

The total assessments aggregate $172,239,477, as against $154,782,987, of 1912. Of this amount, real estate is represented by $121,072,869, against 107,587,542, of 1912, showing a gain of $13,716,326 for the year.

In the personal column is shown $51,166,608, for 1913, against $46,885,-446, in 1912, an increase in tax, street taxes for 1912 amounted to $15,945, against $15,609, in 1912, a gain of only $336. The sanitary tax for 1913 amounts to $112,500.77, against $108,-38.49, in 1912, showing an increase of $1,957.28. These figures show that 325 more paid the sanitary tax last year than the year previous.

Through the efforts of Chief Clerk Beauchamp the city will collect approximately $22,000 in interest, as against $14,000 last year. Previous to an opinion which Mr. Beauchamp got from City Attorney Mayson, the city received interest on a basis of five and one-half months. The city attorney takes the position that interest should be collected interest on a basis of nine months.

The gain of $8,000 in interest alone will defray the expenses of the tax office.

The increase in assessments on private property is $16,814,674, $150,520,-000 for 1913, against $142,505,325 for 1912.

Atlanta corporations' real estate amounts to $4,566,461 in 1913, against $3,687,612 in 1912. Personal property $12,349,355 in 1913, against $12,022,158 in 1912, whole taxable for 1913, $16,916,816 1913, against $15,689,372 in 1912.

Therefore, Atlanta's aggregate tax for 1913 will be $223,290.30, an increase of $2,089,221.06 in 1912, an increase of $223,290.30.

The above does not include $50,000 on the assessment of $1,500,000 returned against the property in Atlanta belonging to the Atlanta Terminal company, nor does it include approximately $8,500 against various railroads for additional trackage laid within the limits of the city in the last twenty years.

$2,000,000 on Corporations.

It has been estimated that the increase on public utility corporations will be approximately $2,000,000. The assessments are made by Comptroller General Wright. The assessments for 1912 were $12,022,158, and when the final addition of the assessments are made through the state department it is expected to exceed $14,000,000.

All the public utility corporations in Atlanta have made returns to the city assessors. The Georgia Railway and Electric company classed heads the list with a total of $8,848,400. The Atlanta Gas company returns $2,485,-900. Georgia Railway and Banking company $85,522.

The Southern railroad returns $1,-110,726 for three divisions operating in Atlanta.

The Southern Bell Telephone company returns $1,444,840, and the Atlanta Telephone company $572,229.

The Central of Georgia Transmission company, a newly organized corporation, returned $38,390.

The Georgia Terminal company returned as $436,710.

Woodward Gratified.

Commenting on the increases, Mayor Woodward stated Saturday that while he and members of the tax and finance committee anticipated substantial increases, no one had any idea that the tax figures would show such impressive evidence of the growth and prosperity of Atlanta. While the sheet was made up in January, Mayor Woodward and Chairman W. D. Humphrey, of the finance committee, held back from the old council of unused money from anticipated revenue, and as the result the city treasury will be in better condition on the first of January than it has been in years.

Approximately $1,000 was dumped back in the finance jug Friday. This money represented the surplus to the credit of several departments after paying all expenses. For instance, Chief Cummings turned back $1,000 from fire department appropriation, and City Clerk Taylor turned back $5.

On the other hand, some of the departments could not get along through the year with the meager appropriation given in October, and were compelled to ask for more money.

Chief Clerk Graham West, of the comptroller's department, said Saturday that the departments had asked for $25,000 to be given for the year.

To Wipe Off Debt.

Mayor Woodward and Finance Chairman Humphrey are elated over the condition of the city treasury. It is expected that the city's debt, which was approximately $700,000 on December 31, 1912, will be almost wiped off the city books in January, 1914.

The finance committee has determined to proceed in the making up of the budget as it did last year—that no anticipated revenue be appropriated.

There is going to be a heavy demand for new schools and other city departments are going to ask for more money, so that the finance committee will be pressed.

"Dreams Through the Window" on Whitehall



This wistful-eyed little miss—like thousands of others—Saturday afternoon pressed her little pink nose against the big plate-glass windows of Whitehall shops and wondered where in the world so many beautiful toys could have come from, and whether Santa Claus would ever be able to pick out just the pretty bauble that her chubby fingers would grab could they but reach through the glass upon which they pressed.

But, somehow, dreams are always "through the window." Just beyond the big plate glass are, oh, so very very many desirable things, and they look so beautiful all spread on the soft velvety floor with pretty red and golden lights shining upon them! But the window pane is always in the way, as that small fingers cannot reach in and wind up that funny little automobile or make the big yellow-haired dolly go to sleep! It is too bad that things in this world should be so!

If she could only see Santa Claus and tell him about these wonderful things that her little heart yearns for—surely, surely, he would remember.

Mother takes her by the hand and leads her down the street.

But, wait! Who's this coming? Bless my heart, it is really old Santa Claus himself! With a cry of childish glee, she runs to him and pours into his ears the story of her heart's desire.

Then, as she and mother pass on, she looks with big, earnest, blue eyes into her mother's face and says:

"Mover, do you 'spect old Santy will really bring me the big dolly that goes to sleep?"

Mother says that she "spects that Santa Claus will bring that very dolly —if she tells no fibs and keeps naughty fingers out of the jam-jar. And I 'spect he will, too, for "muvver" ought to know!

STILL NO DECISION IN CASE OF TURNER

After Long Executive Session, Council Committee Decides to Have Another Meeting Monday.

After holding an executive session of two and a half hours last night, the investigating committee of council found that they could not reach a conclusion in the charges against R. C. Turner, city electrician.

It was decided to adjourn until Monday at noon, at which time it is expected that the committee will decide on recommendations in Mr. Turner's case.

There seems to be little, if any, likelihood that the committee will recommend the dismissal of the electrician. There may be some suggestions made as to the management of Mr. Turner's department, but the recommendations, it is said, will hardly go further than that.

One of the members of the committee said after the meeting last night that "it would hardly do any good for the committee to recommend the discharge of Mr. Turner, for the people would re-elect him after we had discahrged him and there would be nothing accomplished."

OCEAN KEPT IN FURY BY SUBMARINE STIR

Santa Barbara, Cal., December 13.—For several days a submarine disturbance has kept the ocean along the south coast in fury, during which time the weather has been fine and the water comparatively calm, several miles from shore. Today the wreckage of an old ship was cast up.

A few miles southward, part of a mastodon's skeleton, which apparently had been brought up from a great depth, was washed ashore. The skeleton fragments included about thirty-five feet of vertebrae and the skull with 3-foot tusks intact.

The ship's wreckage bore indications that it had lain on the ocean bottom for perhaps a hundred years.

The Year's Biggest Shopping Week

TOMORROW begins the biggest shopping week of all the year.

Now is the harvest of the retail merchant.

He reaps in the heart of the shopping district—which is in the homes of Constitution readers.

Mr. and Mrs. Citizen, shop this week with Constitution advertisers and your Christmas presents will be successful.

Advertising Department

THE ATLANTA CONSTITUTION

HORSE ANTI-TOXIN CAUSED MAN TO DIE OF HORSE ASTHMA

Philadelphia, December 12.—Philadelphia's coroner is amused of an unusual medical case today in which he rendered a verdict that Nathan B. Musselman, 21 years old, had died of horse asthma, complicated with an injection of diphtheria anti-toxin.

Dr. W. S. Wadsworth, coroner's physician, in explaining the disease, said it was one of the rarest forms of asthma, and that in thousands of instances where anti-toxin has been used in diphtheria cases there is not a record of another death under circumstances similar to that of Musselman. It was explained that Musselman had suffered from horse asthma since a child. It is impossible for a person suffering from it to be near a horse without strangling or feeling ill," the physician said.

A brother of Musselman fell ill with diphtheria and the anti-toxin, which is obtained from a horse, wasadministered to Norman Musselman and other members of the family. Almost immediately he was seized with convulsions and died in twenty minutes.

ANGRY FARMER SHOOTS AT LADIES IN MOTOR

Greenville, Ga., December 13.—Special.—Mrs. J. P. Freeman, Mrs. and Miss Rose Swope, prominent in this city, narrowly escaped death yesterday when a farmer named Davis shot at the two women from the automobile in which they were riding had frightened him under which the latter was driving. The bullet struck the back of the car, and but for meeting some metal obstruction, would most probably have hit one of the women.

Great indignation has been aroused here over the affair, some going so far as to threaten Davis with lynching. There has been no prosecution, however, and the matter will probably blow over.

The car was being driven by J. R. Simonton. As it passed Davis, who was driving a buggy, the mule became frightened and broke a shaft, whereupon the farmer opened fire upon the machine.

SHOT DIVORCED WIFE KILLED HER FRIENDS AND KILLED HIMSELF

Chicago, December 12.—Emmanuel Harner, a railway mail clerk, who was divorced a year ago, today shot and killed a husband and wife and then befriended Harner's former wife, attempted to kill the latter and then committed suicide.

The dead are:

LOUIS F. NIEMAN.

MRS. EMMA NIEMAN.

EMMANUEL HARNER.

Mrs. Harner was seriously wounded. Her life was saved by a steel corset, stay which deflected the bullet. She is expected to live.

The shooting occurred in the West Side business district in the busiest hour of the afternoon and almost in the presence of scores of Christmas shoppers. Nieman and his wife conducted a millinery store. They had supplied the funds which enabled Mrs. Harner, after she had divorced her husband on grounds of drunkenness and cruelty, to open a confectionery store adjoining theirs. Harner was 52 years old. His wife is 48. She has a daughter 18 years old and a son of 15 years.

Harner, according to Mrs. Harner, the only witness to the shooting left alive, first came to the confectionery store. He attempted to upbraid her and pleaded for a reconciliation. She fled for protection to the Niemans' store. When Nieman and his wife tried to interfere—and ordered Harner to leave, he shot them both. He then pursued his former wife through a back door into her own store and shot her. Thinking her dead, he went into her bedroom and there fired the last shot into his own brain.

It is said that Harner had harbored enmity against the Niemans for helping his wife to become self-supporting. According to the police, the man had been leading a solitary life since his divorce and was despondent.

Continued on Page Five.

VOTE ON CONTRACT FAVORED BY MAYOR

Challenges Council in Message to Submit Fire Alarm Controversy to the People of Atlanta.

Atlanta's city council is challenged by Mayor James G. Woodward in a message which will be submitted Monday afternoon to submit the issue involving the new $106,000 fire alarm contract to the people.

Mayor Woodward's message is another spirited attack on illegal contracts. He criticises council for allowing the system to be installed without making provision to give the newly acquired territory efficient protection. He also raps the operative cost of the system, declaring that it is not his intention to approve the contract until he clearly shown that the fire alarm station can be operated for less than $8,000 a year.

First, he mandamus him to force his signature to checks for payment.

Second, for the Okonite company to issue the individual members of council who are on record as voting for the contract.

Third, submit the entire question to the people to vote in a referendum or to call a bond issue of $106,000.

Favors Submission.

"Under the last named mode of procedure I would heartily approve, says the mayor, "if the people force a proposed to vote that this matter be paid foll amount, it will meet with my hearty acquiescence. Until one of these three courses has been determined satisfactorily, or the price of the plant materially reduced, I shall pay no further attention to the matter."

Mayor Woodward returns with his message the resolution adopted at the last meeting of council approving the appointment of a committee to negotiate for the purchase of the system. Alderman Kelly offered the resolution, and Mayor Pro Tem. Warren appointed five members of the general council to act with the mayor.

The Mayor's Message.

The message to council is as follows:

"I return to you herewith the resolution passed at your last meeting looking to the appointment of a committee to take steps looking to the supposed liberal construction of the Okonite contract.

"In dealing with this matter in this manner I desire to unmistakably make it known my intention of creating friction or to oppose your general body.

"The Okonite contract was passed up by the general council of 1912, under a different administration entirely. The illegal condition of this contract was placed before the Okonite company in my inaugural address, and I am directly in no manner responsible, as being explained to them by me that they were in the same position as the crematory contract, and also they are fully aware of the result of the trial of that case and the decision of the supreme court of Georgia declaring that illegal. The fact is very clear that this year has nothing whatever to do with the contract that was passed by the general council of 1912. It comes to this administration as a completed paper, so far as it can be treated officially.

"I can see only three ways for that company to attempt to secure any standing whatever; one of those would be the manufacturing of me to make me sign checks in payment of that contract. Under the supreme court's decision I see no chance of success for them along that line. Another way open to them is to bring individual suit against different members of the general council, which I would not advise, for that contract in 1912. The last is very clear that line. The next and surest way of ending this matter would be to refer the matter to the people to be voted upon as a bonded indebtedness. Under the last named mode of procedure I would very heartily approve, if the people feel disposed to vote that this matter be paid full amount it will meet with my hearty acquiescence. Until one of these three courses

Continued on Page Five.

GRIDIRON BOYS HAVE THEIR FUN ON MEXIC LINES

How United States Would Be Ruled Under Mexicanized Regime Is Told at the Washington Banquet.

SHAFTS OF WIT SHOT AT THE HIGH OFFICIALS

Secretary Bryan Was a Mark, as Were Other High Officials — Distinguished Guests Present.

Washington, December 12.—How the United States would be governed under a Mexicanized administration; how the appetites of the hungry office-seekers would be appeased; the secret of the perennial domination of Tammany, and the best way to dispose of undesirable statesmen—were some of the questions which the Gridiron club undertook to answer in humorous vein before a goodly company of distinguished guests tonight at its annual December dinner.

Few of the company escaped the saafts to wit. Vice President Marshall, Secretary Bryan and leaders in senate and house came in for a share of the gridiron, but it was evident that no one enjoyed the grilling more than the victims themselves.

On the Mexican Plan.

Prospective candidates for presidential nomination surely must have been encouraged at the troubles and uncertainties ahead of them, when the American government is conducted on the Mexican plan, as disclosed in the opening skit. An extra edition of an evening newspaper announced: "Grave Crisis in American Affairs. United States Mexicanized. Old Order Superseded. Dictator Takes Reins of Government." Whereupon appeared in the dining hall an army clad in ragged but gaudy uniforms, headed by Bryanna Bryana, followed closely by one Tumulto, with the announced purpose of giving an exemplification of Mexican methods as applied to American affairs.

Bryanna Bryana—"Viva Mexico."

Tumulto—"What's the Irish of it? I can't talk Spanish."

B. B.—"Well, you and your chief have been talking Spanish for some time. According to approved Mexican standards I have grabbed the presidency."

Voice from rear—"That's the only way you could get it."

The dictator then appropriated all the money in the treasury, and ordered the execution of a few congressmen. When urged to save a few for the next holiday he replied: "We can begin on the supreme court tomorrow."

Vice President Marshallera appeared and, explaining that he had heard there was a vacancy at the white house, claimed his rights. He was, however, promptly ejected by the dictator with the remark: "Rights? Why, the only right you have is to wonder about the president's state of health, and I-am-very-well."

After increasing his own salary, Bryanna Bryana made all his army generals; told them he could not pay and sent them out to kill Champeto Clarkista. But that astute leader won over the army with promise of pay and, marching into the hall, overthrew Bryana and ordered his execution; which was cleverly shown that the fire alarm station can be operated for less than $8,000 a year.

Mayor Woodward points out to council three methods by which the controversy can be adjusted.

First, to mandamus him to force his signature to checks for payment.

Second, for the Okonite company to issue the individual members of council who are on record as voting for the contract.

Third, submit the entire question to the people to vote in a referendum or to call a bond issue of $106,000.

Favors Submission.

"Under the last named mode of procedure I would heartily approve, says the mayor, "if the people force a proposed to vote that this matter be paid foll amount, it will meet with my hearty acquiescence. Until one of these three courses has been determined satisfactorily, or the price of the plant materially reduced, I shall pay no further attention to the matter."

Mayor Woodward returns with his message the resolution adopted at the last meeting of council approving the appointment of a committee to negotiate for the purchase of the system. Alderman Kelly offered the resolution, and Mayor Pro Tem. Warren appointed five members of the general council to act with the mayor.

The Mayor's Message.

The message to council is as follows:

"I return to you herewith the resolution passed at your last meeting looking to the appointment of a committee to take steps looking to the supposed liberal construction of the Okonite contract.

"In dealing with this matter in this manner I desire to unmistakably make it known my intention of creating friction or to oppose your general body.

"The Okonite contract was passed up by the general council of 1912, under a different administration entirely. The illegal condition of this contract was placed before the Okonite company in my inaugural address, and I am directly in no manner responsible, as being explained to them by me that they were in the same position as the crematory contract, and also they are fully aware of the result of the trial of that case and the decision of the supreme court of Georgia declaring that illegal. The fact is very clear that this year has nothing whatever to do with the contract that was passed by the general council of 1912. It comes to this administration as a completed paper, so far as it can be treated officially.

"I can see only three ways for that company to attempt to secure any standing whatever; one of those would be the manufacturing of me to make me sign checks in payment of that contract. Under the supreme court's decision I see no chance of success for them along that line. Another way open to them is to bring individual suit against different members of the general council, which I would not advise, for that contract in 1912. The last is very clear that line. The next and surest way of ending this matter would be to refer the matter to the people to be voted upon as a bonded indebtedness. Under the last named mode of procedure I would very heartily approve, if the people feel disposed to vote that this matter be paid full amount it will meet with my hearty acquiescence. Until one of these three courses

Continued on Page Five.

CHURCHES AND CONVENTS LOOTED BY MEXIC REBELS; REIGN OF TERROR CREATED

NO QUARTER GIVEN IN THE FIGHTING AT PORT TAMPICO

Huerta's Men Begin by Hanging Rebel Prisoners, and Rebels Retaliate by Executing All Captives.

COMBATANTS WARNED BY AMERICAN ADMIRAL

Fletcher Says Barbarities Must Cease, and Fighting Be Conducted According to Rules of Civilized Warfare.

Vera Cruz, December 13.—Advices from Tampico say that General Aguilar has arrived from the south with 3,000 reinforcements, which it is believed will bring the total rebel force under General Villareal up to about 8,000 men. The federal garrison, defending Tampico, does not exceed 2,000, of whom many are raw recruits.

The fighting around Tampico continues with little intermission, the insurgent tactics apparently aiming at wearing out the defenders by long range firing and inducing them to exhaust their ammunition in ineffective reply.

The rebel commander, it is thought, will not hasard heavy losses by making a direct assault, and, in part may be influenced by a desire to avoid the destruction of property which would inevitably result from street fighting or a bombardment.

The general belief is that the city is incapable of defense much longer. The losses of the attacking forces and defenders up to the present have been trivial, but both are ruthlessly executing the few prisoners captured. Yesterday the federals began by hanging several prisoners in full view of the insurgent lines. The rebels—immediately retaliated by hanging all the federal prisoners in their hands.

American Admiral Protests.

Rear Admiral Fletcher, in command of the American warships, protested against such barbarities, declaring they must cease, and that the fighting must be conducted according to the rules of civilized warfare.

The federals place great reliance for the defense of the city on the fire of the gunboats Bravo, Zaragoza, Vera Cruz and Progreso, which now are in the river.

It is reported here that Rear Admiral Fletcher has forbidden the use of the gunboats' batteries unless it is certain that no shells will fall in the town. No property has been damaged and no Americans or other foreigners have been injured.

The steamer Morro Castle sailed from here at 5:30 o'clock this afternoon for Tampico with orders to report to Admiral Fletcher. She probably will take some of the American refugees aboard.

Negotiations are pending for the dispatch of the cruiser Maria Cristina from here to Tampico to take care of Spanish refugees. Several hundred troops have arrived from the interior. They are intended for the reinforcement of the Tampico garrison, but no transport is available.

PEOPLE QUIT TAMPICO FOR THE U. S. WARSHIPS

Washington, December 13.—With practically all foreigners out of Tampico and given temporary places of safety aboard warships in the harbor, tension over possible international complications during the fighting for possession of the oil seaport was relieved here today.

Later dispatches received by the

Continued on Page Two.

Nearly 500 Spaniards, Expelled From Chihuahua City by Gen. Villa, Reach El Paso and Tell of Outrages Committed by the Rebel Leader.

PROTESTS BY CONSULS AGAINST THE OUTRAGES WERE IGNORED BY VILLA

United States Consul Not Allowed to Use Wire to Report the Conditions to Washington—Villa's Conduct So Outrageous That Conservative Rebels Have Asked Carranza to Go to Chihuahua and Take Charge.

BRYAN SENDS A WARNING TO REBEL LEADER VILLA

Washington, December 13.—Secretary Bryan today instructed Consul Letcher, at Chihuahua, to protest to General Francisco Villa, the constitutionalist commander, against the expulsion of Spanish subjects from that city. Secretary Bryan's action was taken on representations made by the Spanish ambassador. No official word has reached the department concerning the threatened confiscation of the property of the Spaniards.

El Paso, December 12.—Stories of wholesale looting by General Francisco Villa's rebel army on its entrance into Chihuahua City, of the despoiling of churches, treasures, of the robbery of Spanish priests and nuns, of the confiscation of property and demands for exorbitant amounts of money were brought here today with the arrival of 478 citizens of Spain, who had been banished from Mexico by the rebels.

Eighteen Catholic priests and nuns of Spanish origin were among the refugees. They joined with the other exiled Spaniards in sending to the Spanish ambassador at Washington and to the ministers of foreign relations at Madrid a protest against what they asserted was an outrage of their rights.

Looted Churches and Convent.

The priests said Villa had demanded $5,000 from each of them and after they had given all they possessed Villa's army looted the cathedral and churches and the convent of all the gold and jeweled chalices and sacred vestments. One priest said he paid the rebels $95, which was all he had; another said he gave $165, and the nuns gave all but their personal belongings.

Among the priests who vouched for the story of church looting were Father Superior Jose Morales, of the community of the Holy Family; Father Manuel De Prevenier, Father Superior and six sisters of the Order of the Virgin Mary.

Other Spaniards reported that in addition to threatening them with death if they remained in Chihuahua longer than ten days, General Villa demanded from merchants $1,500,000 in gold as a tribute to the revolution, in exchange for which he would pay them in so-called constitutionalist currency.

United States Consul Marion Letcher was appealed to in vain, the refugees said, because he was denied the privilege of forwarding a code message to the American government.

Children of God Not Safe.

"Before the rebel army entered the city we thought at least the children of God would be safe," said Father Morales. "Yet the rebels had not long been in possession when we at the cathedral were visited by an agent of the rebel leader, General Villa. He informed us that a general tribute was to be exacted for the revolutionary cause, and each of the priests would be expected to pay $5,000. He said if

Watch It Grow



(Copyrighted for The Constitution.)

Weather Prophecy

CLOUDY.

Georgia—Cloudy Sunday; probably fair; colder in night and on Monday; light variable winds.

Local Report.

Lowest temperature	42
Highest temperature	58
Mean temperature	49
Normal temperature	45
Rainfall in past 24 hours, inches	.00
Deficiency since 1st of month, in.	0.37
Deficiency since January 1, inches	7.16

Reports from Various Stations.

STATION AND State of Weather	Temperature, 1 p.m.	Rain, inches
Atlanta, p. cldy	58	.00
Birmingham, clear	64	.00
Boston, clear	44	.00
Buffalo, p. cldy	32	.00
Buffalo, clear	42	.00
Charleston, clear	64	.00
Chicago, clear	50	.00
Corpus Christi, cldy	68	.00
Denver, clear	44	.00
Des Moines, p. cldy	44	.00
Galveston, clear	66	.00
Hatteras, clear	60	.00
Jacksonville, clear	66	.00
Kansas City, p. cldy	42	.00
St. Louis, p. cldy	48	.00
Louisville, clear	52	.00
Memphis, clear	54	.00
Miami, clear	70	.00
Mobile, clear	64	.00
Montgomery, p. cldy	64	.00
New Orleans, cldy	66	.00
New York, clear	44	.00
Pittsburg, clear	44	.00
Raleigh, clear	52	.00
San Antonio, p. cldy	68	.00
Savannah, clear	62	.00
Sheridan, clear	32	.00
Tampa, clear	68	.00
Toledo, clear	46	.00
Washington, clear	48	.00

C. F. VON HERRMANN,
Section Director.

THE ATLANTA CONSTITUTION

Vol. XLVI.—No. 182. ATLANTA, GA., SUNDAY MORNING, DECEMBER 14, 1913. Daily and Sunday, carrier delivery, 12 cents weekly. Single copies on the streets and at newsstands, 2 cents.

Mail, Express and Telegraph Orders Should Come at Once

If in Doubt, Order a Christmas Catalogue at Once---Sent FREE

Fast Auto Service Promised Patrons for Xmas Parcels

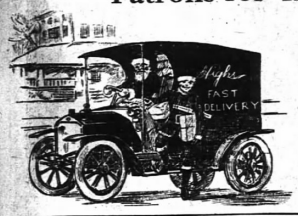

In order to keep abreast of the rush of Christmas orders, The J. M. High Co. have established a new automobile delivery system. The firm has secured one of the latest Ford models, which they will use especially for making quick deliveries for Christmas parcels, and they announce that any special order telephoned to the store will be rushed out in the automobile.

"Quick action" is the slogan of the new system of delivery, and the members of the concern believe that they can accommodate their patrons up to the point of perfect satisfaction regarding Christmas deliveries.

Highs

ATLANTA'S BUSIEST AND BEST STORE

Only "9" More Days For Shopping Till Christmas

Fastest Mail Order Department in the U. S. fills your orders in this Store—Save time—Rush your orders to us—U. S. Sub-Postal Station here on main floor annex. Parcel Post Packages get prompt attention—Stamps, Registered Letters, Money Orders Issued.

Mattie Mae Parker,
Chief Clerk.

Hours, 8:30 a. m. to 7 p. m.



GIFT SUGGESTIONS FOR EVERYONE

What Shall I Give? That's the Question

that confronts the thousands of people who will welcome the helpful suggestions contained in this page. Lists are so arranged that you may quickly single out the gift items which are of most interest to you. Just mark the articles, cut out the sections, or bring the whole page to The J. M. High Co., and the Christmas shopping problem will be quickly solved.

GIFT SUGGESTIONS FOR EVERYONE

for Mother



Flannelette Underskirts, 49c to $1.49.
Knit Underskirts 49c to $1.25.
Fancy Aprons 25c to $1.50.
Lounging Robes at $6.00 to $10.00.
Silk Kimonos $3.98 to $7.50.
Silk Underwear $1.75 to $12.50.

Night Dresses 49c to $3.00.
Corset Covers 19c to $1.98.
White Petticoats 75c to $5.00.
Fancy Scarfs $1.00 to $10.00.
Veils 98c to $1.98.
Auto Bags $3.00 to $10.00.
Hand Bags $1.00 to $6.50.
Monisters 25c.
Drawnwork Linens 25c to $10.00.
Cluny Lace Pieces 50c up to $7.50.
Belt Pins 25c to $5.00.
Combs 25c to $7.50.
Barrettes 25c to $3.00.
Fans 75c to $5.00.
Jewelry 23c to $10.00.
Jewel Cases 50c to $6.98.
Ivory Toilet Sets $3.75 to $15.00.
Needle Books 25c to $1.75.
Pin Cushions 50c and $1.00.
Cut Glass 98c to $50.00.
Silver Plated Tea Spoons, $1.00 to $5.00 Dozen.
Silver Plated Knives and Forks $2.00 to $7.00 Set.
Eyeglass Chains 50c.
Plumes $1.98 to $30.00.
Slippers $1.00 to $2.00.
Rosaries 50c to $2.00.
Umbrellas $1.00 to $25.00.
Hosiery 15c to $3.00.
Gloves 79c to $4.00 Pair.
Silk Waist Patterns $1.50 to $5.00.
Silk Foulard Dress Patterns, $3.98 to $7.98.
Black Pulp Waist Patterns $1.69 to $4.89.
Black Wool Skirt Patterns $3.69 to $6.48.
Black All-Wool Dress Patterns $3.98 to $10.00.
Initial Handkerchiefs (box of six) $1.50.
Fancy Handkerchiefs (box of six) 50c to $2.00.
Madeira Handkerchiefs 25c to $1.50 each.
Fancy Handkerchiefs 5c to $5.00.
Fancy Neckwear (in box) 25c to $3.00.
Lace Collars and Collar and Cuff Sets $1.19 to $3.00.
Stationery 10c to $1.00.
Art Embroidery Pieces $1.00 to $15.00.
Good, Warm Knit Underwear for $1.00.

for Grandma

Slippers, $1.00 to $2.00.
Easy Rockers, $3.50 to $15.00.
Rosaries, 50c to $2.00.
Eyeglass Chains, 50c.
Handknit Breakfast Shawls, 50c to $3.00.
Shawls, 50c to $5.00.
Petticoats, $1.98 to $4.98.
Elderdown House Sacques.
Percale House Dresses, 98c.
Fleeced House Dresses, $1.98.
Knit Underskirts, 50c to $1.50.
White Aprons, 25c to $1.00.
Fitted Corset Covers, 25c to $1.00.
Outing Flannel Night Gowns, 50c to 98c.
Brooches, 50c to $5.00.
Pin Cushions, 25c and 75c.
Leather Handbags, $1 to $15.
Pocketbooks, 25c to $3.00.
Stationery, 10c to 50c.
Umbrellas, $1.00 to $5.00.
Hosiery, 15c to $3.00 pair.
Gloves, Cashmere and Knit, 25c to 75c pair.
Kid Gloves, 79c to $4.00 pair.
Flannelette Underskirts, 69c to $1.00.
Lounging Robes, $3.00 to $10.
Combs, 25c to $5.00.
Needle Books, 25c to 75c.
Felt Slippers $1.00 to $2.00.
Foot Warmers, 25c to 50c.

for Father

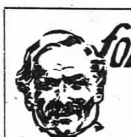

Military Brushes $1 pair to $6 pair.
Card Cases 50c to $3.
Shaving Stands $1.98 to $12.50.
Hair Plain and Cheviot Handkerchiefs, 5 in box 25c.
Comet Safety Razors $1.
Link Cuff Buttons 25c to $3.
Scarf Pins 25c to $5.
Watches, thin style, $10.
Coat Chains, $1 to $5.
Vest Chains, $1 to $5.
Match Safes, 25c to $1.
Cigar Cases, 25c to $2.
Shaving Mirrors, $1.98 to $5.
Slippers, $1 to $5.
Smoking Stands, $1.60 to $5.
Smoking Sets, $1 to $3.
Tobacco Jars, 50c to $3.
Ash Trays, 10c to 50c.
Reading Lamps, $5 to $25.
Bronze Chairs, $15 to $50.
"Interwoven" Socks, 3 pairs in a box, $1.50 and $2.
Umbrellas, $1 to $15.
Hats, $2.50 and $3.50.
Silk Neckwear in fancy boxes, 25c to $2.
Initial Handkerchiefs in fancy box, 25c to 50c.
Kid Gloves, $1 and $1.50 pair.
Crash Bath Robes with Slippers to match, $6.50.
Handkerchiefs, $1 to $6 dozen.
Sweater Coats, $1 to $5.
Knitted Mufflers, 39c to $6.
Silk Socks and Tie to match in box, 35c to $2 set.
Lounging Robes, $2.98 to $7.50.
Bath Robes, $2.98 to $7.50.
Mercerized Socks and Ties to match, in a box, 50c set.
Fancy Suspenders, in fancy boxes, 50c to $1.50.
Blanket Bath Robes, $2.25 to $3.50.
Outing Flannel Nightshirts, 50c to $1.
Outing Flannel Pajamas, $1.23 to $2.00.
Shirts, 49c to $7 each.
Velvet Four-in-hands, 50c to $2.
Tourists' Cases, $2.50 to $12.50.
Walking Canes, $1 to $3.
Combination Canes and Umbrellas, $3.98 and $6.50.

for Grandpa

Knitted Mufflers 39c to $6.00.
House Slippers $1.00 to $2.00.
"Interwoven" Socks (6 pairs in box) $1.50 and $3.00.
Comet Safety Razors $1.00.
Sweater Coats $1.00 to $5.00.
Handkerchiefs $1.00 to $6.00 dozen.
Suspenders in fancy box 50c to $1.50.
Outing Flannel Nightshirts $1 to $1.25.
Shirts 75c to $2.00.
Canes $1.00.
Hats $2.50 and $3.50.
Umbrellas $1.00 to $5.00.
Shaving Mirrors $1.98 to $6.00.
Scarf Pins 50c to $2.00.
Comfortable Rockers $4.00 to $15.00.
Smoking Stands $1.25 to $2.50.
Smoking Sets $2.00 to $8.00.
Ash Trays 10c to 50c.
Shaving Stands $3.50 to $12.50.
Watches, warranted, $10.00.
Match Safes 25c to $1.00.
Hemco Morris Chairs, most comfortable in the world, $10.00 to $50.00.
Bath Robes $2.98 to $7.50.

for Sister



Silk Petticoats 38, 40 and 42-inch lengths $2.49.
Princess Slips, 8 to 18 years.
Petticoats, 20 to 24-inch length, $1.98 to $3.95.
Cambric Petticoats, 32 to 36-in. length, 98c, $1.25 and $1.50.
Corset Covers 19c to 75c.
Bath Robes, big variety patterns, $3.00 to $10.00.

Kimonos 98c to $1.98.
Knitted Scarfs 50c to $2.50.
Tams $2.50 to $2.98.
Silver Manicure Sets $2.00 to $10.00.
Silver Toilet Sets $7.50 to $25.00.
Ivory Toilet Sets $5.00 to $20.00.
Puff Jars 25c to $4.00.
Hand Bags, leather and moire, $1.00 to $7.50.
German Silver Mesh Bags, 5, 6 and 7-inch frames, $1.98 to $2.95.
Rings, Stone Set, 50c to $1.50.
Battenberg Linen 50c to $6.00.
Hair Ornaments 50c to $3.00.
Jewelry 25c to $10.00.
Silver Watch Bracelets $6.98.
Jewel Boxes $3.98 to $7.50.
Brass Jardinieres 98c to $4.98.
Belt Pins 25c to $5.00.
Kodaks $2.00 to $25.00.
Kodak Albums 50c to $2.50.
Kid Gloves, pair, 79c to $4.00.
Silk Hosiery 50c to $3.00.
Cadet Hosiery, guaranteed, 25c pair.
Winter Coats $6.95 to $47.50.
Wool Dresses $6.95 to $19.75.
Suits $12.95 to $30.00.
Waists $1.29 to $6.95.
Silk Petticoats $3.98.
Brass Candlesticks, Comb and Brush Trays $1.00 to $3.00.
Work Baskets 25c to $1.50.
Sterling Silver Pieces from 25c to $5.00.
Plumes $1.98 to $30.00.
Umbrellas $1.00 to $10.00.
Stationery 10c to 50c.
Initial Handkerchiefs (box of 6) for 50c.
Fancy Handkerchiefs (box of 6) for $1.50.
Fancy Box Neckwear 50c to $5.00.
Colgate's Individual Week-End Packages Toilet Water, Perfume and Cashmere Bouquet Soap 25c.
Felt Slippers $1.00 and $1.50.

for Husband



Silk Neckwear, in fancy boxes, 25c to $3.00.
Handkerchiefs $1 to $6 a dozen.
Sweater Coats $1 to $5.00.
Raincoats $3.50 to $10.00.
Comet Safety Razors $1.00.
Knitted Mufflers 39c to $6.
Silk Socks and Ties to match, in a box, 50c to $2 set.
Lounging Robes $2.98 to $7.50.

Mercerized Socks and Ties, in a box, 50c set.
All-Silk Tie, Handkerchief and Socks, in Christmas box, $1.50 and $2.00.
Fancy Suspenders, in fancy box, 50c to $1.50.
Toweling Bath Robes, $3.98 to $7.50.
Blanket Bath Robes, $2.25 to $3.75.
Outing Flannel Pajamas $1.25, $1.50 and $2.00.
Shirts 97c to $3.00.
Men's Slippers $1.00 to $2.00.
"Interwoven" Socks (six pairs in a box) $1.50 and $3.00.
Watches, thin and good timers, $10.00.
Crash Bath Robes, with slippers and towels, $7.50.
Linen Collars 2 for 25c.
Gold-plated Tie Clasps, in plush lined box, 50c and 75c.
Jewelry 25c to $3.00.
Leather Wallets 50c to $3.00.
Collar Boxes $1.75 to $2.75.
Shaving Stands $1.98 to $7.50.
Military Brushes $1.50 to $6.00 pair.
Card Cases 50c to $3.00.
Match Safes 25c to $1.00.
Tourist Cases $3.50 to $15.00.
Seal Rings, gold filled, $1.00 to $1.50.
Kodaks $2 to $25.00.
Kodak Albums 50c to $2.50.
Chifforobes $15 to $90.
Silk Umbrellas $1.69 to $25.00 ($3.00 and up lettered free).
Phoenix Knitted Mufflers 50c.
Onyx or Conqueror Silk Socks 50c pair.
D. & P. Auto Gauntlet Gloves, with or without fur lining, guaranteed with every pair, $2.50 pair.

for The Home

Dinner Sets, $4.98 to $50.
Lamps, 85 to $50.
Silver Tea Sets, $5 to $35.
Marble Statuary, $1 to $15.
Cut Glass Pieces, 98c to $50.
Silver-Plated Tea Spoons, $1 to $2.50 dozen.
Vacuum Cleaners, $8 to $14.50.
Crumb Sets, $1 to $2.50.
Work Baskets, 25c to $7.50.
Parlor Rockers, $3.50 to $25.
Music Cabinets, $12.50 to $40.
9x12 Parlor Rugs, $10 to $80.
Buffets, $25 to $250.
China Cabinets, $15 to $90.
Four-fold Screens, $5 to $25.
Bissell's Carpet Sweepers, $3 to $4.
Tapestry Couch Covers, $2 to $8.
Lace Curtains, 75c to $15 pair.
Art Embroidery Pieces, $1 to $10.
Decorated Baskets, $1 to $7.50.
Clocks, 69c to $15.
Grandfather Clocks, $28 to $250.
Carving Sets, $3.98 to $5.
Room-size Rugs, $9.50 to $34.
Hearth-size Rugs, $1.25 to $6.
Linoleums, 45c to $1.50 per square yard.
Hassocks, 29c to $1.
Comfortable Rockers, $2.50 to $12.00.
Leather Rockers, $10 to $50.
Turkish Leather Rockers, $20 to $65.
Hemco (Morris) Chairs, $15 to $50.
Best Leather Couches, $30 to $72.
Book Cases, $15 to $90.
Blankets, $1 to $10 pair.
Bed Comforters, $1 to $17.50.
Pictures, from 5c to $25.
Chocolate Sets, $1.29 to $35.
Service Plates, $1.25 to $7.50 each.
Cut Glass Fruit Sets, $10 set.
Cut Glass Tumblers, $3.98 to $12.00 dozen.
Cellarettes, $12.50 to $35.

for Wife



White Lingerie Waists, $1.39 to $12.50.
Silk Petticoats, $1.98 to $4.75.
Furs, $10 to $250.
Shawls, 49c to $4.75.
Sweaters, $2.98 to $4.95.
Seal Plush Coats, satin lined, guaranteed, $25.

Suits, $12.95 to $30.
Dresses, $10.95 to $150.
Fancy Scarfs, 50c to $1.98.
Fancy Box Neckwear 25c to $3.
Initial Handkerchiefs, box of 6, 50c to $1.50.
Fancy Handkerchiefs, box of 6, 50c to $2.
Crocheted Slippers, $1 to $1.50.
Umbrellas, $1 to $25.
Furnishings, $1.98 to $20.
Gloves, 79c to $4 pair.
Hosiery, 15c to $3 pair.
Silk Hosiery, 50c to $2.
Cadet Hosiery, guaranteed, 6 in box, $1.50.
Eyeglass Chains, 50c.
Teakwood Beads, long and short strings, 50c, 75c.
Fancy Boxed Manicure Sets, 75c to $3.
7-Piece Heavy Cut Glass Jug and 6 Tumblers, $2.98.
8x10 Axminster and Velvet Rugs, $11.75.
Worsted and Ice Wool Shawls, $1 to $3.
Ivory Toilet Sets, $3.95 to $20.
Gold-filled Bracelet Watches, $3.95.
Sautoir Chains with cameo and gold pendants, 50c and $1.
Moneybags, 25c and 50c.
Sterling Silver Bangle Bracelets, 25c, 50c and $1.
Ballet German Silver, 5, 6 and 7-inch frame Mesh Bags, $2.95.
Leather and Moire Hand Bags, $1.
Beaded Bags, Persian designs, $2.98 to $10.
Sterling Silver Vanity Case, $1.50.
16-Button length White Kid Gloves, pair, $1.79.
100-Piece set White and Gold Austrian China, $18.50 set.
Wide Persian Moire and Plaid Silk Ribbons, 5c yard.
Gold-plated Clocks and ivory with silver trimmings, $2.98 and $3.98.

for Brother



Slippers $1.00 to $2.00.
Silk Neckwear in Boxes 25c to $1.00 dozen.
Handkerchiefs Books 10c to 50c.
Cuff Buttons 25c to $3.00.
Match Safes 25c to $1.00.

Sweater Coats $1.00 to $6.00.
Knitted Mufflers 39c to $6.00.
Silk Ties, in Box to match, 50c to $1.00 Set.
Silk Umbrellas $1.00 to $5.00.
Rain Coats $3.50 to $7.50.
Hats $2.50 to $3.50.
Pahs 50c to $5.00.
Toilet Sets $2.50 to $25.00.
Seal Rings 50c to $1.50.
Ash Trays 10c to 50c.
Kodaks $2.00 to $25.00.
Shirts 75c to $2.00.
Outing Flannel Pajamas $1.50 and $2.50.
Coat Chains $1.00 to $3.00.
Kodak Albums 50c to $2.50.
Velvet Four-in-Hand Ties 50c and 75c.
Bath Robes $2.98 to $10.00.
Comet Safety Razors $1.00.
Mercerized Socks and Ties, in Box, 50c.
Pure Silk Handkerchief, Tie and Lisle Hose, in Box, 98c.
White Pleated Bosom Shirts, with pure Silk Tie, Stick Pin and pair Cuff Links set with Stone to match tie, in Holiday Box, 98c.
Walking Canes, $1.00.
Kid Gloves $1.00 pair.
Beacon Robe Blankets $2.75 and $3.50.
Military Brushes, $2.00 to $6.00 pair.
"Interwoven" Socks (six in box) $1.50 and $3.00.
Chifforobes $15 to $90.
Manicure Set 50c to $2.50.

Toys & Dolls

Jointed Dolls 25c to $25.00.
Dressed Dolls 25c to $15.00.
Character Dolls 25c to $15.00.
Celluloid Dolls 25c to $6.50.
Kid Body Dolls 25c to $5.00.
Tool Chests 50c to $5.98.
Building Blocks 25c to $2.50.
Banks 95c to $1.50.
Iron Trains 50c to $1.25.
Hook and Ladder Trucks 50c to $1.25.
Fire Engines 50c to $1.25.
Mechanical Toys 25c to $5.00.
Mechanical Trains 10c to $35.
Beds, all kinds, 25c to $8.00.
Motors $1.00.
Tops, Musical, 10c to 25c.
Air Rifles 25c to $2.50.
White Furniture, all kinds, $1.00 to $12.50.
Pop Guns 25c.
Swords 25c.
Walking Animals $1.50.
Hill Climbing Toys $1.00 to $1.50.
Trunks 50c to $3.50.
Chairs and Rockers 25c to $2.50.
Shoofflies 50c to $1.98.
Automobiles $5.00 to $12.50.
Autos, Mechanical, 25c to $3.
Roly Poley 25c and 50c.
Lead Soldiers 25c to $2.50.
Doll Furs 25c to $1.00.
Dishes, Decorated, 25c to $6.50.
Bath Sets 25c to $1.50.
Stoves 50c to $2.50.
Wood Spring Hobby Horses, $3.98 to $14.50.

for Baby



Solid Gold Rings, 75c.
Rompers, six months to two years, 50c.
Children's Muslin Underbodies, 25c.
Knit Underwear, 12½c and 25c.
Knit Sacques, shell and link patterns, 50c to $1.50.
Knit Leggins, 35c to 50c.

Drawer Leggins, 50c to $1.50.
Booties, 12½c to $1.50.
Toques, belloon top, 25c to 75c.
Novelties for Stork Baskets: Stork Pacifier, Safety Record Books, Toilet Sets, Coat Hangers, Hot Water Bottles, Ivory Sticks, Armlets, Teething Rings.
Infants' Knit Vests, 50c to $1.
Silver Mugs, 23c to $1.
Doran Beauty Pins, 2 on card, 25c.
Baby Blankets, in blue, pink, with rabbits, Teddy Bears, etc., 50c and 75c.
Go-Carts, collapsible.
Silk and Bearskin Bonnets.
Worsted and Silk Mittens, 25c to 50c.
Sacks, Chains, 50c.
Baby Fairy Rubber Pants, 35c to 50c.
Infants' Long Coats in cashmere, Mull, corded silks and crepella cloths, $1.75 to $25.00.
Short Coats, six months and one and two years, $2.00 to $12.00.
Carriage Robes, knit and fancy silk, $1.25 and up.
Long Nainsook Dresses, lace trimming, 50c to $12.
Rubens' and Bedo Babies' Vests, 25c and up.
Flannel Skirts.
Flannel Bands.
Doran gold-plated, hand-engraved beauty pins, two on card, 50c.

for Little Sister



Sweater Coats $1.00 to $4.00.
Leggin Drawers 50c to $1.50.
Toques and Caps 25c to $1.50.
Fur Sets $1.50 to $5.00.
Flannel Skirts 50c to $1.49.
3-Row Tucked Cambric Drawers 10c.

French Dresses $1.00 to $18.00.
Bath Robes $3.00 to $5.00.
White Aprons 25c to $1.00.
Rompers 50c to $1.00.
Percale Dresses 98c.
Galatea Dresses $1.50.
Purses 50c to $1.00.
Mesh Hand Bags $1.39.
Toilet Sets $1.00 to $3.00.
Manicure Sets 50c to $2.00.
Slippers 85c to $1.25.
Middy Waists 98c and $1.50.
Rain Capes $2.98.
Winter Coats $2.98 to $7.50.
Gold-filled Bracelet Watches $3.95.
Solid Gold Rings $1.50, $2.00 and $3.00.
Toy Dinner Sets $1.00 to $5.00.
Cup and Saucer 20c to $1.00.
3-Piece Silver Sets 50c to $1.50.
Stockings 15c and 25c.
Dressed Dolls 25c to $15.00.
Kid Body Dolls 25c to $5.00.
Character Dolls 25c to $15.00.
Mittens 50c pair.
Hair Bow Ribbons, silk, 21c yard.
Linen Initial Handkerchiefs, in Box, 3 for 25c.
Stationery 10c to 50c.
Jewelry 25c to $2.00.
Perfumes 25c to $1.00.
Sterling Silver Bangle Bracelets, 25c, 50c, 75c.
Trimmed Hats $5.00.
Gold-filled Set Rings 25c to $1.50.

for Little Brother

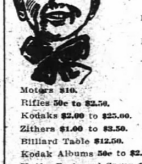

Roller Skates $1.50.
Footballs $1.00.
Automobiles $7.50 to $25.00.
Iron Wagons 98c to $3.50.
Handcars $2.98 to $14.00.

Motors $10.
Rifles 50c to $3.50.
Kodaks $2.00 to $25.00.
Zithers $1.00 to $3.50.
Billiard Table $12.50.
Kodak Albums 50c to $2.50.
Knife, Fork and Spoon 25c to $1.00.
Napkin Rings 25c to 75c.
Mugs 25c to $1.00.
Sweaters $1.00 to $4.00.
Handkerchiefs 5c and 15c.
Initial Handkerchiefs 3 for 25c.
Three Handkerchiefs in Trunk for 19c.
Tricycles $2.00 to $4.50.
Lunch Baskets 19c.
Tool Chests 50c to $5.98.
Slippers 85c to $1.50.
Books 5c to 50c.
Gold Rings $1.00 to $3.00.
Purses 25c and 50c.
Suits $3.00 to $10.
Overcoats $5.00 to $10.
Neckwear 25c and 50c.
Pajamas $1.00 to $2.00.
Indian Suits $1.25 to $2.00.
Raincoats $2.75.
Gloves, with gauntlets, 50c.
Bath Robes $2.98.
Boys' Stockings 15c pair.
Umbrellas 49c to $1.00.
Boy Scout Drums $4.50 and $5.50.
And 1,001 other articles—all out for High's.

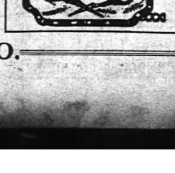

Silver and Ebony Manicure Sets in Cases, Beautiful Line

$4.00 to $12.50

Fine Leather Novelties Many Handsome Sets for Traveling

$4.00 to $10.00

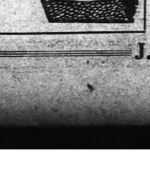

THE ATLANTA CONSTITUTION

Vol. XLVI.—No. 182. ATLANTA, GA., SUNDAY MORNING, DECEMBER 14, 1913. Daily and Sunday, carrier delivery, 15 cents weekly; single copies on the streets and at newsstands, 5 cents.

Shop early in the morning. Between 8 and 10 are the best hours in the day to shop. Everything is fresh and everybody rested and eager to serve.

Davison-Paxon-Stokes Company

Now is a good time to test the efficiency of our Mail Order Department. Orders shipped the same day received.

Important!! For Monday We Have Planned the Most Remarkable Suit Sale This Store Has Ever Held

Prices such as we have never made on *High-Class* Suits this early in the season. A sale such as you would expect the latter part of January or February perhaps. But the opportunity comes to you now--the middle of December--offering you at least six weeks' extra wearing time, for an elegant Suit that would serve you for best wear during the holidays. And---

Note: Every High-Class Suit in Stock Is Included

There are no restrictions--No Suits reserved--

This is the way they are priced for quick sale tomorrow $15.00 for every $25 and $30 Suit

Exactly Half Price for Every Suit Over $35.00

(Excepting Wooltex)

$25.00 Is the Price for all Wooltex Suits---Regular $40 to $65 Values

The Carnegie Library of Atlanta

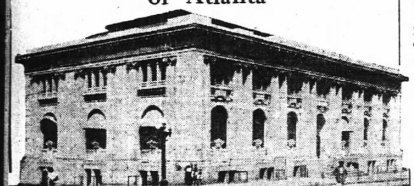

What would we do without it?- Instinctively, in times of urgent need, in the solving of many problems, great and small, likewise in the pursuit of pleasure and pastime, we turn to this fountain of knowledge, always with the certainty of finding exactly what we seek.

Witness the idea of service, usefulness, of anticipation of the public's wishes typified in Atlanta's Library with its three branches and seven deposit stations. Formerly a place to borrow a single book, now it places several in your hands, it arranges art exhibits, interesting lectures, plans vacations, helps choose colleges, tells stories to children, and finds out nearly anything one wants to know.

This is an inspiration to us: As a store we are striving to reach the very highest possible point of service to the public.

You, who are looking for a store to call your own—one that wishes to be fully useful to its patrons, are invited to make this your store home. In the building are rest places, retiring rooms, dressing rooms, telephone service, etc.

If we have served you satisfactorily in the past, come back for a trial of the new and improved service afforded by this big, new store.

Welcome to all its privileges and advantages.

Davison-Paxon-Stokes Co.

Pretty Linens That One May Send as Gifts

Bureau Scarfs in great variety of pleasing styles: Lace trimmed, scalloped edges, embroidered, some with open-work designs; 18x50 and 18x54 inch sizes, at 25c each.

Centerpieces, all-linen, scalloped edges, Madeira embroidered, eyelet work designs. Special pricing for Monday:

20-inch size, $1.00.

24-inch size, $1.50.

Pretty Luncheon Sets (13 pieces) $1.25, $1.75 set.

Blankets at Special Prices Monday

Large size, heavy, gray Woolnap Blankets at $2.35 pair.

All-wool plaid Blankets, assorted colors; 10-4 size; regular $4.50 Blankets at $3.95 pair.

$6 Eiderdown Quilts at $4.95—size 6x7 feet—well filled and covered with good sateen in floral designs.

A Special Sale of Fine Bed Spreads

We are going to sell all Spreads of the finer grades—$3 to $5.50—at special prices Monday—a liberal reduction on each. There are satin and Marseilles Quilts of domestic and foreign weave; scalloped, plain-hem or fringed, for iron beds. You may choose any of these Monday and pay considerably less than their regular prices.

Fine Damask Napkins at Reduced Prices

Every day this week you may buy regular $3.50 to $8.50 Napkins at considerably less. There are scores of choice patterns to select from, and all of very fine quality.

Handkerchiefs Initialed; Lace Trimmed; Corded; Embroidered; Color-Touched.

Customers tell us every day we have the prettiest Handkerchiefs they ever saw. We know this is the greatest stock of Christmas Handkerchiefs we've ever had, and we suppose the other must be true—so many have told us so.

"Infinite Variety" is the impression made by a look at the Handkerchiefs here—you won't know how many different styles there are unless you come and see!

Here are some especially desirable Handkerchiefs boxed ready for gifts.

FIRST, MISSES'—

Boxes containing three all-linen Handkerchiefs with small hand-embroidered initial; 50c box.

Boxes containing six especially dainty Handkerchiefs with colored initial; 75c box.

FOR WOMEN.

Special at 98c box—six sheer, shamrock Handkerchiefs, with small initial and cords above hem; a very popular gift number.

AT 15c EACH—VERY SPECIAL—A collection of pretty, sheer, all-linen Handkerchiefs with dainty small initial.

NOTE: Very dainty white linen Handkerchief Cases containing six fine, all-linen Handkerchiefs for women; priced at $1.75 for case and handkerchiefs.

Men's Handkerchiefs

Our stock of **Christmas Handkerchiefs** for **men** has become famous. Everyone is talking about it. Really, we have never had such variety and real beauty in Men's Handkerchiefs. You will agree when you've seen them.

Claiming Special Mention These:

Soft leather cases containing six all-linen initialed Handkerchiefs—priced at $1.50.

Boxes containing six all-linen Handkerchiefs, initial embroidered in colors; $1.50 box.

Boxes with six all-linen Handkerchiefs, with small initial and cords above hem; $2.00 box.

Six fine hand-embroidered, initial Handkerchiefs with cord above hem; $3.00 box.

Very fine Handkerchiefs for best use; plain sheer linen; 50c, 75c, $1.00 and $1.50 each.

Fine thread cambric Handkerchiefs with French cords and checks; 50c, 75c and $1.00 each.

Men's plain linen, initialed Handkerchiefs; 15c, 25c and 50c each.

Christmas Hose in Gift Boxes

One can never make a mistake in sending Hose as a gift. Here are some especially pleasing kinds boxed prettily and just ready to go.

For Women:

"Gordon" black Silk Hose, heavy, good quality; one pair in box; $1.50 box.

Boxes with one pair black Silk Hose; lisle top and sole; $1.00 box.

Boxes containing three pairs "Gordon" Hose—medium weight cotton; double hem top, high spliced heel; $1.00 box.

"Round Ticket" Hose—six pairs in box—black silk lisle; $1.50 box.

Phoenix Silk Hose---Guaranteed

Christmas boxes contain four pairs black silk Hose, fully guaranteed to wear satisfactorily. Two weights; $3 and $4 box.

Phoenix Silk Hose in out sizes, guaranteed; 4 pairs in holly box, at $4 box.

Infants' white silk lisle Hose; four pairs in Christmas box; $1.00 box.

THESE FOR MEN.

Phoenix Silk Half Hose; four pairs in box; $2.00 box.

Boxes containing one pair black Silk Half Hose; $1.00 box.

Boxes with two pairs "Gordon" Silk Half Hose; $1.00 box.

Other boxes containing three pairs "Gordon" Silk Hose; $1.00 box.

"Round Ticket" Hose for men—four pairs in box; black or assorted colors; $1.00 box.

Gifts Near to a Woman's Heart

For the Lady Dainty—Boudoir Caps. There seems to be some magic about these dainty affairs. Perhaps it is their extraordinary becomingness to nearly all women. Perhaps because they so effectually dispel the breakfast-table grumpiness of the man-behind-the-newspaper. Anyhow, they are gaining fast, for gifts and for personal use—these lovely new cobwebby kinds. Priced 50c, 75c, $1.00 to $10.

Camisoles—Corset covers—Perhaps you had not thought of these dainty, pretty creations. They are fashioned of laces, ribbons, crepe de chines—and all irresistibly pretty. Priced $2.00 up.

Silk Petticoats at $2.98

They are a bit too big to be slipped into Christmas stockings, but are none the less welcome as gifts. Some of them of all messaline with scalloped flounce or narrow plaited ruffles; others have Jersey top; all the new and fashionable colors, and particularly good at this price.

Crepe de Chine Petticoats, $5.98.

The very daintiest garments imaginable, hand-embroidered and finished with embroidered scallop; an array of popular and pleasing colors.

At $4.98—are lovely fancy colored crepe de chine Petticoats, prettily trimmed with lace; all the new high colors and black.

Women's Bath Robes, $3.50, $5, $6.50.

Of soft, thick and warm blanket material, the robes are in different good colors, made prettily and finished with satin binding.

Particularly pretty for gifts are these sets—Robe and Slippers to match, boxed just ready to send; they are lovely, and are priced at $10 set.

Silk Kimonos $5, $6.50, $8.50, $10

There is hardly anything in the whole realm of gifts that appeals to a woman like a Silk Kimono. For the usual holiday demand we have provided a stock of beautiful gift garments in all the pretty colors and designs. They are delightfully fresh and new.



Trimmed Hats $5.00

Arrival of new hats in beautiful combinations of gold lace, fur and flowers, on silk velvet, soft crowns; shapes usually sold from $10.00 to $12.50; for.....**$5.00**

These are the newest mid-winter hats and you have a long time to wear them yet. Choice 100 Hats at **$5.00**.

Soft Velvet Shapes

$2.45



Soft and Tam crowns, velvet shapes, in big assortment; these are all new and are worth to $10.00;

Special, **$2.45**

Ostrich Plumes at Less Than Half

$10.00 Plumes	$4.75
$ 8.00 Plumes	$3.75
$ 6.00 Plumes	$2.75
$ 3.50 Plumes	$1.59

Special Sale Rosalie Pattern SILVERPLATED WARE

From a recent sale we have a few lots left that you can buy at ridiculous prices Monday, but in order to get them come early, as the lots are not large.

NO MAIL ORDERS FILLED

12-piece Knife and Fork sets, 6 knives and 6 forks in box..... **$1.59**

6 Medium Knives 95c
6 Medium Forks 65c
6 Dessert Forks 55c
6 Dessert Spoons 55c
6 Oyster Forks 55c
Cold Meat Fork 19c
Berry Spoon 19c
Sugar Shell 9c
Butter Knife 9c

JEWELRY SPECIALS.

2 Gold Top Hat Pins for 25c
Large assortment of Gold Top Cuff Buttons, Collar Pins, Bar Pins, Beauty Pins, etc. In boxes **50c**
Imitation Cameo Necklaces 50c
German Silver Mesh Bags $2.50
German Silver Vanity Cases 1.00
Holiday Stationery 50c
Silk Moria Bags 1.00
Leather Bags 1.00
Collar Bags 50c
Sheffield Sandwich Plates 2.50
Sheffield Bread Trays 2.00
Sheffield Bread and Butter Plates 1.25

CHINA DEPARTMENT.

The down stairs section is simply alive with beautiful wares that would be just the present you would want to give.

Electroliers
Serving Trays
Chafing Dishes
Percolators
Smoking Sets
Cut Glass
Dinner Sets
Berry Sets
Cake Sets
Celery Sets
Fruit Sets
Table Glassware
Tables of Specials at 25c.
Tables of Specials at 50c.
Tables of Specials at $1.00.

Chests of Red Cedar *Put Them on Your List*

No gift could be more acceptable—however costly—than one of these genuine red cedar chests for storing furs, linens and various things. They are ornate as well as useful—some are handsomely bound with brass. Prices, $8 to $20.

Children's Bath Robes

Blanket and eiderdown Robes in pretty, rich, warm colors—light and dark shades, plain or figured effects; all fresh and new. At several prices—from $2 to $7.50.

THE ATLANTA CONSTITUTION

Vol. XLVI.—No. 182. ATLANTA, GA., SUNDAY MORNING, DECEMBER 14, 1913. Daily and Sunday, carrier delivery, 12 cents weekly. Single copies on the streets and at newsstands, 5 cents.

Society

MILLEDGEVILLE, GA.

A happy occasion of last week was the Hill club meeting with Mrs. Perman Bell on Thursday afternoon. There were six tables of guests, trail and forty-two being played. Mrs. Bell was assisted by Miss Sallie Lockhart.

Complimentary Mrs. Richard Bruce, of Columbus, who has been a visitor here for a week or so, Mrs. R. W. Roberts, her mother, entertained at bridge and forty-two on Wednesday afternoon of last week. There were four tables playing, and a few friends came in for refreshments. Mrs. J. G. Reid won top score, and was presented with a lovely volume of Brownning. Miss Minnie Grant made the best score at forty-two, and was given a dainty hand-painted teapot.

A pretty compliment to Miss Aileen Moon, of Atlanta, who was the guest recently of friends here, was a tea given by Miss Mabel Evans on Monday afternoon. Receiving were Misses Evans and Moon, assisting were Misses Williamson.

The Basket band held their usual Christmas tree bazar on Thursday, the proceeds going to the new Methodist church.

Mrs. Hensel Compton and daughter, Miss Hettie, are the guests of Mrs. Sol Barrett.

Mrs. Julian Peacock and little daughters have returned to their home in Macon after some time spent with Mrs. Peacock's parents, Mr. and Mrs. B. T. Bethune.

Miss Ladye Green was a visitor to Eatonton this week.

Mr. and Mrs. Russell Bone are home from their wedding trip to Florida.

Miss Collier, of Macon, is the attractive guest of Miss Jenny Allen.

Mrs. E. L. Barnes is home from a trip to Augusta.

Mrs. Charles R. Hunt, of Virginia, is spending some time with her parents, Mr. and Mrs. J. A. Brooks.

Miss Florida Allen, who spent several days at home from Warrenton recently, had as her guests Misses Jernigan and Burkhalter, of Warrenton; Miss Orline Daniels, of Barnesville, and Miss Eloise Boaz, of Sparta.

Mr. and Mrs. G. H. Tunnell entertained on Friday evening of last week in honor of their son, Mr. Harris Tunnell. The guests were the football team of Georgia Military college, of which their son was captain. This is the prep champion team, and Coach Maddox was guest of honor.

Mr. and Mrs. William Buford Richardson have announced the engagement of their daughter, Clara Dargan, to Mr. George Wiggins Hollinshead, Jr., the wedding to take place on the evening of Monday, the 29th, at the home of the bride's parents.

ATHENS, GA.

Mrs. Eugene L. Hill has returned from Atlanta.

Mrs. Samuel C. Benedict is visiting Mrs. S. R. Jaques in Macon.

Miss Hazel Brand, guest of Miss Marion Hodgson, returned yesterday to her home in Augusta.

Professors John Morris and S. V. Sanford are spending the week-end in Jacksonville.

Dr. James Bloomfield left yesterday to join Mrs. Bloomfield in Pennsylvania. They will return to their home here after the holidays.

Miss Nadine Price left yesterday for Charlotte, N. C., to spend three or four months.

Miss Ruth Hodgson entertained delightfully Wednesday in honor of Miss Adeline Dobbs, a bride of next week.

Miss Selene Broome, of Augusta, was the charming guest of honor at a delightful tea Friday afternoon given by Mrs. D. P. Haseltun and Miss Miriam Haseltun.

Sunday afternoon the Lucy Cobb students will present, in chapel a number of Christmas carols of the old countries and readings of Christmas stories.

A marriage of interest of the week was that of Miss Maude Leonter, Fowler to Mr. Wallace Bell, the ceremony being performed at the home of the bride's parents on The Heights Thursday at noon by the Rev. A. A. Sullivan.

Mr. and Mrs. Geisser will spend the Christmas holidays in Atlanta.

Miss Josephine Jackson, of Lucy Cobb, will spend the holidays at her home in Rome.

Mrs. M. L. Troutman, of Atlanta, is the guest of her daughter, Mrs. Robert C. Wilson.

Dr. and Mrs. L. L. Hendren will spend the holiday vacation with relatives at Eatonton.

Little Miss Martha Campbell delightfully entertained in honor of her eighth birthday Tuesday at the home of her parents, Dr. and Mrs. Campbell.

One of the brilliant affairs of the season was the first cotillion by the Classic City Cotillion club, in the elegant new hall in the new Heidan building. Practically all the young married set and the young women and men of the city social circles were present.

Monday evening Mrs. John Morris entertained a small dinner party in honor of Mr. and Mrs. Henry Brooks, of Valdosta, guests of Prof. and Mrs. Preston Brooks.

Mrs. T. H. McHatton entertained a small informal party in honor of Mr. and Mrs. H. A. Brooks, of Valdosta, Tuesday.

Mrs. H. C. Anderson and little son visited Mrs. Lena Johnson at Winterville this week.

The event of the new week socially in Athens will be the marriage on Wednesday evening at the First Baptist church of Miss Adelene Dobbs, daughter of Mr. and Mrs. Albert M. Dobbs, to Mr. B. L. Wingate.

KING-CHAMLEE.

Adairsville, Ga., December 13.—(Special.)—An interesting wedding of the 10th was that of Miss Reba King and Mr. Byrd Chamlee. It was a quiet wedding, marked by its simplicity and witnessed by relatives and a few close friends. Rev. M. L. Keith officiated and the wedding march was rendered by Miss Adams.

The rooms were beautifully decorated and a salad course was served by a group of young girls. Mrs. C. M. Chamlee and Mrs. C. P. Turner also assisted in receiving the guests.

The bride is the daughter of Mr. and Mrs. W. H. King and has many friends.

After a bridal trip they will go to housekeeping on Mr. Chamlee's farm near the city.

Among the out-of-town guests for the wedding were Mr. and Mrs. Will Chamlee and son, of Chattanooga, and Mr. Roy Chamlee, of Canton.

G. N. & I. COLLEGE NOTES.

Arbor day was appropriately observed by the children of the model school by the planting of a number of Cherokee roses to form a hedge. An interesting program was also given, an Arbor day song, an Arbor day creed and a concert recitation, "Our Forest tree."

Another piano and voice recital was held in the chapel on Saturday afternoon of last week. Those taking part were Misses Eugenia McCants, Helen Meyers, Kranskia Cook, Katharine Carr, Susie P. Walker, Ida Simmons, Ellen Huff, Marie Stembridge, Constance Day, Bessie Mayes, Alma Wall, Janie Travis and Marjorie Thompson.

Miss Aileen Moon, of Atlanta, recently a member of our faculty, spent several days here last week, the guest of friends.

Miss Little, of Royston, spent several days as a guest in Atkinson hall recently.

Miss Mae Culpepper, of Fayetteville, visited her sister, Kate, a few days last week.

Miss Eva Lowe is back from a visit to Columbus.

CARROLLTON, GA.

Mrs. Ruth Kramer and sister, Miss Rachael Brock, left on Tuesday for a visit to Spartanburg, S. C., leaving from there for New York, where they will sail for Europe to spend six months.

Miss Carrie Long, of Jasper, Ala., and Mrs. Francis Long, of Cardova, Ala., are the guests of Miss Helen Long, where they will be for the Long-Boykin wedding on December 18.

Mrs. A. K. Snead entertained the Willing Workers' society most delightfully on Thursday afternoon.

Mrs. J. B. Camp entertained at a lovely "stocking shower" on Friday afternoon in compliment to an attractive and charming bride of the week, Miss Helen Long.

Mrs. Albert Simonton and young daughter, of New York, are the guests of Mr. and Mrs. A. A. Simonton.

Mrs. Robert Kinnabrew and Miss Anna Oxford, Misses Clio and Clifford Almon have returned from Atlanta, where they went up to see "Ben Hur."

Miss Christine Fitts entertained the Bridge club most delightfully on Wednesday afternoon. Beside the club members there were several invited guests.

Mrs. Francis Long, Mrs. Ruth Kramer, Miss Mary, Helen and Carrie Long spent Monday in Atlanta.

Miss Susie Harris, who has been studying voice with Mr. Brescia, in Atlanta, for the past several months, will return home Monday to sing at the Long-Boykin wedding on the 18th.

Mr. and Mrs. J. A. Mandeville entertained at a box party at "The Bachelor's Baby" at the auditorium on Friday evening.

Southern Suit & Skirt Co. -- Atlanta -- New York -- Southern Suit & Skirt Co.

Clearance Without Reserve!

Of Every Suit, Coat and Dress In Stock



WHEN the Southern Suit & Skirt Company says "Good-bye" to stocks they go out in a hurry! Hundreds of women wait each season for our semi-annual clearing. Nothing carried over into another season---the fixed policy of this store, combined with the fact that the past warm weather has left us with an excess over normal of some 2,200 garments necessitates this sale right now instead of a month hence. We might paint a pen picture here of the styles, the fabrics, the colorings in detail, but what would it profit us or YOU, when you know---this, *the largest exclusive apparel store in the South---HAS THEM ALL!*

We've Said "Good-bye" to Every Garment Here!

All $18 & $20 COATS $10.00 — All $22.50, $25 COATS $12.50 — All $35 & $40 COATS $20.00

All $30 & $35 SUITS $19.75 — All $37.50, $40 SUITS $24.50 — All $45, $47.50 SUITS $29.75

All $50 & $60 SUITS $34.50 — All $18 and $20 Dresses $10.00 — All $22.50, $25 Dresses $14.50

Alteration Force Increased--No Charge for Alterations

Southern Suit & Skirt Co.

"Largest Exclusive Women's Apparel Store In the South"

GEO. W. SEAY, President :-: 43-45 Whitehall Street

MAIL ORDERS FILLED—SEND CHECK OR MONEY ORDER

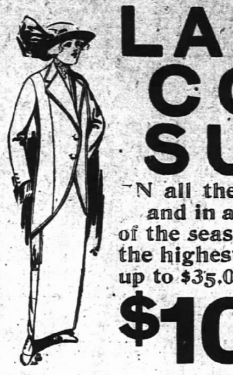

LADIES' COAT SUITS



IN all the newest materials and in all the latest shades of the season. Tailoring is of the highest class. Suits worth up to $35.00

$10 AND $12

Ladies' Fine Coats



LADIES' handsome coats, beautiful styles and made of fine broadcloth, zibeline, boucle cloth, chinchillas and astrakhan cloth coats, at

$6.90 AND $9.90

Fine Hats

IN latest styles, shapes and ready-to-wear trimmed hats in velvets, felts, velours, etc. All colors and richest blacks. At

98c AND $1.95

DRESS GOODS AND SILKS REMNANT SALE

5,000 yards of checked and fancy dress goods, made to sell for $1.00 per yard, at 29c

FINE DRESS GOODS

Ten bolts new honeycomb dress goods, black and white, newest thing out, per yard 49c

FINE BROADCLOTHS

West of England Broadcloths, 56 inches wide, black and all colors; $2.00 values, per yard 98c

SUITINGS, SERGES, ETC.

Twenty bolts Camel's Hair Suiting, all-wool serges and fine Panamas, worth up to $2.50 per yard, at 98c

CREAM SERGES

All-wool Cream Serges, 42 and 54 inches wide, and worth $1.00 per yard, at 59c

SUIT PATTERNS

Ladies' and men's suit patterns in all the new materials and new shades. Just enough for a ladies' or mans suit. Patterns $4.90

SILK REMNANTS

Table Fine Silks, plain and fancies, brocaded crepe, taffetas, etc., yard 19c

BROCADED SILK

Yard-wide $1.50 Brocaded Silks, black and all colors, per yard 49c

CREPE DE CHINE

32-inch Silk Crepe de Chine, in black and white and colors, yard 49c

SILK RATINES

36-inch plain and brocaded to match, all colors, $2.50 values, yard 98c

DRESS VELVETS

Fine Dress Velvets, 24 inches wide, in black and colors, yard 69c

FURNITURE DEPT. BARGAINS

Our "Red Star" Mattress is a good $15 value and only $4.95

45-pound Roll Edge Mattress with good sateen ticking, only $3.98

35-pound all-cotton Mattress with good sateen ticking, only $2.98

Ladies' Writing Desk, in oak, mahogany and early English, at $4.95

Large, well made Chiffonier in golden oak, with large mirror, only $5.95

Children's well made Rockers, in Monday's sale, only 98c

8x12 extra super wool art squares in good patterns, only $3.98

Full 9x12, 10-wire seamless tapestry Brussels Squares, only $9.90

Smith's best 9x12 Axminster Art Squares in good patterns, only $14.90

100 full 27x54 Axminster Rugs in good patterns, only $1.69

500 full 30x60 reversible Smyrna Rugs, Monday, only 98c

Large, well made Kitchen Safes with wire screen doors, only $1.98

BLANKETS, COMFORTS AND BEDDING

200 pair Cotton Blankets for single beds, pair 39c

100 pair full double-bed size Cotton Blankets, pair 98c

10-4 and 11-quarter wool-mixed Blankets, in white, gray and plaid, pair $2.98

California Wool Blankets; extra large double-bed size, pair $4.90

Large-size Cotton-filled Comforts, covered with good silkolide 98c

Extra warm cotton filled Comforts $1.98

Down Comforts—best French sateen covered; these are queens $4.95

Extra large and heavy Marseilles pattern Bed Spreads 98c

200 11-quarter fringed Marseilles pattern Bed Spreads $1.39

$4 Satin Marseilles Bed Spreads; full-11-4 quarter size $1.69

Full double-bed size, hemmed bleached Sheets 33c

Full double-bed size hemmed Pillow Cases 9c

Main Floor.

SHIRT WAIST BOXES



This $5.00 matting waist box, Monday only $1.98

CENTER TABLES



$1.50 Oak & Mahog. only

SPECIAL 25c TABLE

Of fine Necklaces, Men's Silk Ties, Ladies' Neckwear, Cuff Buttons, Bar Pins, Gold Rings, Hair Ornaments, Beads, Ladies' Fancy Garters in boxes, Cowboy Gloves, etc.

25c

SPECIAL 50c TABLE

Of beautiful Neckwear, Collar and Cuff Sets, Ladies' Auto Scarfs, Sterling Silver Brooches and Bar Pins, Men's Scarf Pins, Sterling Silver Thimbles, Fancy Hair Pins, etc.

50c

This $50 Davenport $29.90

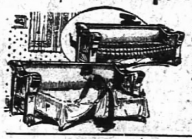

This $50.00 Davenport in oak, early English or mahogany, in Monday's sale only $29.90

Pillows



Large, clean feather pillows, worth $1.00, only 39 cents.

Extra large goose feather pillows, only 98 cts.

$40 Davenport $19.90



$40.00 Davenport in oak, mahogany and early English, at $19.90

Parlor Rockers



Large oak and mahogany parlor rockers like cut, only $1.98

Solid Oak Chairs



Solid oak bed room and dining chairs at 98c

Kitchen Cabinets



Kitchen Cabinets worth up to $25.00 AT $9.90 $12.90 $16.90

$20 Dining Table



This large six-foot extension dining table at $9.90

$15 Metal Bed



This 2-inch continuous post metal bed, with large fillers, only $5.95

Dining Chairs



This leather upholstered box dining chair only $1.50

Drop-Side Couch



This $4.00 drop side couch Monday, only $2.98

Folding Spring



This 120 coil Folding Bed Spring only 98c

BASS DRY GOODS CO.

MAIL ORDERS FILLED—SEND CHECK OR MONEY ORDER

THE ATLANTA CONSTITUTION

Vol. XLVI.—No. 182. ATLANTA, GA., SUNDAY MORNING, DECEMBER 14, 1913. Daily and Sunday, carrier delivery, 12 cents weekly; Single copies on the streets and at newsstands, 5 cents

FEWER BATTLESHIPS AND MORE GOOD ROADS

Advocated by Judge Frank Park in His Maiden Speech in Congress.

By John Corrigan, Jr.

Washington, December 13.—(Special.)—A naval holiday for a few years, and the diversion of the cost of battleships to good roads during that time, was urged by Representative Frank Park, of Georgia, in his maiden speech in congress.

Representative Park was congratulated by his colleagues on his first public address. He spoke in favor of the resolution to carry out a naval holiday as proposed to the nations by Mr. Randolph Churchill, first lord of the admiralty of the British navy. He said:

"I take the resolution to mean and intend an act of simple courtesy of this great republic to other republics and nations of the earth.

"It is a tender, which, if accepted, becomes nothing more nor less than a gentleman's agreement; but if not received favorably, leaves our people exalted in the respect and esteem of other civilized people by reason of the beneficence extended and intended.

"I understand the resolution to be a thought one neighbor among others of doubtful bearing toward him should propose: 'Let us stop whetting our swords for a year and let us plow and sow awhile. Let us quit thinking of war for a season and let us think of peace. Let us attend to the use of the implements of peace and abandon for a time the making and sharpening of weapons of war. Let us assume the attitude of peace, and we will grow more friendly—the first step toward the establishment of universal peace.'

Favored by Masses.

"The act is a genuine and not a dissembled courtesy and will find sympathetic response in the hearts of the masses, from whence come the men who bear the brunt and who fight the battles of our country.

"The proposition which we are asked by the resolution to extend is not prompted by apprehension of war nor misapprehension of the attitude of other nations.

"The Briton may justly boast that the drumbeat of the English soldiery is ceaseless roll that follows the rising sun, and that the flag of England records continuously the unbroken light of day.

"The German may proudly claim that under his country's splendid and superior preparation she can mass a million trained troops within a space of twenty-four hours; and neither country of perhaps equal dignity may claim equal rank in martial supremacy.

"Yet, while the recognized greatness of England on the seas brings bubbling from the heart of the British tar the words of her national anthem, 'Britain is rules the seas,' still we of this great and proud republic will ever be mindful and never forget that—

Above our rippling, tossing flag
On Freedom's breeze outblown,
With eye of flame and talons stretched,
The Eagle guards his own.

"And this simple and gracious resolution that the building of battleships do suspend for a period of twelve months only may come from the representatives of this unconquerable nation, whose emblem is the proud bird of the sun, which strikes only from above and in the broad light of day.

"Mr. Speaker, there is a deeper and broader and more sacred meaning to his resolution if acceded to by other nations. If it shall go into effect it will lift from the straining arms and shoulders of the struggling, toiling masses a part of the crushing burden of taxation.

Schools Instead of Warships.

"Instead of more battleships, we should provide for better public and post roads, for more and better public schools and longer school terms for the people who are hungering and thirsting for better educational advantages for their children.

"It will be an act of charity and humanity to the people of this and other nations.

"Let us swing the great funnel of the treasury away for a time from the manufacturing places of great battleships to the places where good roads and better and longer term public schools are needed for the helpless and poor children of our country, and God will bless our act. (Applause.)

"Sixty millions of dollars, the approximate cost of four great battleships, judiciously invested in public roads and common schools under state supervision, in my humble opinion, means more to this country's future welfare than three battleships will ever be expended for an increased navy. (Applause.)

"Mr. Speaker, if by adopting this resolution the result shall be that we may be able to care better for the needs of our people in times of peace, then in times of war our people and their children will take care of our common country.

"May God speed the day when every act of this congress shall be directed with intelligent and prayerful efforts to do the greatest good to the greatest numbers of our citizens.

"I am in favor of the resolution."

EDWARDS WOULD STOP KILLING OF CALVES

Washington, December 13.—(Special.) Representative Edwards, of Georgia, introduced a bill aimed at the killing of heifer calves under 18 months old. He seeks to prevent the great waste and slaughter of young calves and help reduce the cost of living.

He forbids the transportation of any young female calf in interstate commerce for the purpose of being slaughtered.

"We hear a great deal about the high cost of living. It is due largely, in my opinion, to the wasteful and extravagant ideas of the American people. It is due, too, in my opinion, to our failure to properly conserve the resources and supplies with which nature has blessed us.

"I doubt seriously if congress could pass a bill preventing slaughter of heifer calves under 18 months of age that would be constitutional, but congress can pass a bill preventing the interstate and foreign shipment of heifer calves slaughtered or for the purpose of being slaughtered, that will be constitutional.

"It is my opinion that the state could pass measures that would prevent the slaughtering of heifer calves under 18 months of age. At any rate, if this bill is passed, the evil of indiscriminate killing heifer calves for food purposes will be stopped, and the evil will be cured to a large extent.

"In my opinion, if this bill passes, it will not be many years before the beef supply, as well as the milk, cheese, butter and leather supplies, will be greatly increased, which will, of course, reduce the price of beef, milk, cheese, butter and leather to our people. If this can be done, we have, to a measure, aided in the reduction of the high cost of living."

Setting Him Right.

"I suppose the titled personage you signed in the Almanac de Gotha?" said the inquisitive newspaper man. "No, indeed," retorted the lovely actress. "Of course he ain't in no almanac. Do you think he's a joke?"

Comforting Guide.

Two cyclists were pushing their machines up the side of the pass the other day when they encountered a native. "Shall we be able to ride down the other side?" they asked him. "There's been more killed on that," was the gruff answer.

We have prepared months ago for your Xmas shopping

KEELY COMPANY

Distinctive and practical gifts--ready in all departments

Parisian fans for gifts

A distinctive gift for Xmas is a Parisian fan. These dainty, delicate creations of French artists are shown in our lace department in a broad variety of materials, colors and designs.

Fans of lace; fans of spangles; fans mounted on pearls; fans mounted on bone; fans mounted on wood, all comprise a collection that will solve for you a gift buying problem.

Included are many real Duchess, Honiton and Point lace fans. These are specially attractive gifts for your young lady friends. No more acceptable gift can be sent a debutante or a society devotee than one of these distinctive, delicate reminders of your best remembrances.

Prices range from $1.00 to $22.50 each.
Found in our popular lace department.

Shop Mornings For Comfort

Silk hosiery for Xmas

A strong feature of our gift goods offerings will be women's silk hosiery.
Pure silk stockings, ingrain; double lisle thread; garter tops; double soles; high spliced heels; in black, white and a good assortment of colors.

Silk hosiery commends itself to every giver; indeed, you know no lady who would not appreciate these welcome accessories for intimate toilette.

Silk hosiery is a gift that you can make with a certainty of appreciation, on the part of the recipient, for something proving dainty and beautiful as well as eminently practical.

A special feature this week of gift hosiery in black, white and popular colors.

Prices range from $1 to $2.50.
Hosiery section on right aisle as you enter.

Holiday blouses

---these dainty gifts very popular

Our Xmas waist sale is always with us an event of great importance. For many years it has been our custom to present on our second floor a showing of delicate and dainty waists and blouses for *giving purposes.* It goes without saying that no gift can be more acceptable.

This year our stock is rich to the point of prodigality, especially in delicate and hand-traced effects. Every wanted color; every approved style, can be found in this collection.

Hand embroidered lingerie waists	$ 1.00
French voiles, lace and embroidery trimmed	$ 1.50
Cotton voiles, trimmed blouse	$ 2.75
Shadow lace waists, ribbon trimmed	$ 3.75
Lace and net waists, fur trimmed	$ 3.75
Crepe de chines, net flounce trimmed	$ 5.00
Chiffon waists, fur trimmed	$ 7.50
Fancy brocades, lace trimmed	$ 8.50
Allover lace, chiffon and ribbon waists	$10.00
Fancy chiffon blouses, all colors	$12.50
Imported nets and mousselines	$15.00

To be found in ready-to-wear department

Gift umbrellas

---nothing more popular for Xmas

A special purchase from the open stock of the leading manufacturer of this country, including his handsomest designs, to show you more than 1,200 individual novelty pieces just in time for your Xmas purposes. The designs are handsome, the materials are guaranteed, the frames and covers are of guaranteed qualities, and the mountings are beyond criticism.

Fortunately for you and for us this splendid Xmas offering of men's and women's fine umbrellas will be placed on sale Monday *under the usual prices* for such qualities.

26-in. gold, silver and ebony handles	$2.50
26-in. gold and pearl, loop cord handles	$3.00
26-in. gold or silver, mission carved	$3.00
26-in. gold mounted, pearl handles	$3.50
26-in. ladies' umbrellas, 15-inch gold handles	$5.00
26-in. size, 15-inch oxodized silver handles	$5.00
26-in. size, 15-inch solid, hand-carved handles	$10.00
Men's 26 and 28-in. mission handles, silver mounted	$2.50
Men's 26 and 28-in. ebony or ibex handles	$5.00
Men's size heavy twentieth century gold plate handles	$7.50

Ready in umbrella section.

Madeira fancy pieces

--every customer pleased here

One of the most desirable gifts, for this season, is a hand embroidered centerpiece or scarf of genuine Madeira hand work. All housekeepers covet them, and every recipient appreciates them.

We have accumulated from here and there a large assortment of unique and artistic pieces of these world famed decorative pieces. They are made of pure linen, hand embroidered in eyelet designs with scalloped edges. They will last a lifetime, and their beauty is enhanced by constant laundering. See below.

18 x 54 Madeira embroidered scarfs	$5.00
18 x 54 Madeira embroidered scarfs	$5.50
18 x 54 Madeira embroidered scarfs	$6.50
18 x 54 Madeira embroidered scarfs	$8.50
20 x 54 Madeira embroidered scarfs	$10.00
20 x 54 Madeira embroidered scarfs	$10.75
24-inch Madeira embroidered centerpieces	$2.50
24-inch Madeira embroidered centerpieces	$5.00
24-inch Madeira embroidered centerpieces	$6.95
28-inch Madeira embroidered centerpieces	$7.50
28-inch Madeira embroidered centerpieces	$9.50

Ready in popular annex.

Silk top comforts for Xmas

Silk comforts are as popular now as in former years for gift purposes, and we have thus far done a remarkable pre-holiday business in these beautiful bed coverings.

We are showing quite a large range of fancy styles, some of which are covered with figured silks--reversed solid sateen backs; others with solid centers, reversed side fancy silks with solid borders to match; these range in price from $12.50 to $25.00.

A great many novel patterns will be found in this season's printings, especially in the $12.50 range, in which we show quite a variety of patterns. The size of this special silk comfortable is 72x84 in. plump. These comforts will be found in our popular blanket department, first floor.

Early Shopping Brings Best Results

Kid gloves for gifts

The greatest holiday stock of gloves we have ever shown is now ready for you in the first section on the left as you enter.

Anticipating a great demand for gloves, for Xmas gifts, we were never better stocked.

Our gloves embody all of the new ideas for street, outing or evening wear and include such popular styles as Fownes' Eugenia, a 2-clasp glove in all colors, at $1.50 pair, and Fownes' Dagma, a 2-clasp street glove in all colors, at $1.50 pair. Also Fownes' 16-button glove--the most popular seller known to glovedom this season. Soft and supple, very elastic with wide cut arms. It is pre-eminently a glove for Xmas giving. White and black only, at $3.50 pair.

"KEELY'S SPECIAL," all colors, all sizes, at $1.00 pair.

Cluny centerpieces

--in the decorative linen department

There is no abatement in the popularity of Cluny decorative linens for gifts. Every woman prizes them for dresser and table decorations. A Cluny lace piece is a "thing of beauty and a joy forever."

Our present stock is assembled in anticipation of a great Xmas trade. Hundreds of our customers will select from these real cluny lace pieces in unique designs. Assortment is from six-inch doilies to a 90-inch table cover. You can select from these sizes Monday.

20-in. round Cluny centerpieces	$ 1.00
24-in. round Cluny centerpieces	$ 1.50
24-in. round Cluny centerpieces	$ 5.00
28-in. round Cluny centerpieces	$ 5.50
36-in. round Cluny centerpieces	$ 7.50
45-in. round Cluny centerpieces	$10.00
20x54-in. French Cluny scarfs	$ 5.00
20x50-in. French Cluny scarfs	$ 7.50
20x72-in. French Cluny scarfs	$ 7.95
20x72-in. French Cluny scarfs	$10.00
20x72-in. French Cluny scarfs	$12.50

To be found in our linen department

Holiday neckwear

--a brilliant and uncommon assortment

Of course the neckwear section is crowded with eager buyers, for the reason that it is one of the easiest ways of solving your Xmas perplexities--BUY NECKWEAR for gifts. This department always a famous one with us, has an assemblage of neckwear that is unprecedented in volume and variety. A large section of our lace department is devoted to the display and sale of these desirable gift articles, and you can come assured that you will be competently and graciously served.

Lace and embroidery collars	25c
Dainty hand embroidered collars	50c
Lace collars and cuff sets	$1.50
Chiffon neck scarfs, Dresden effects	$1.50
Spangled chiffon shoulder throws	$5.00
Maline and net neck ruffs	$3.50
Lace guimpes, high or low necks	$1.00
Net and lace trimmed fichus	$1.00
Hand knitted scarfs, ladies or gents	$1.50
Men's knitted 4-in-hands, large range	50c
Men's boxed hose and scarf sets	50c

To be shown in lace department.

Xmas handkerchiefs

---thousands of dainty gift pieces

When in doubt buy handkerchiefs. They are practical, useful and beautiful, and can be sent with a surety of being welcome. You are relieved of perplexity as to style; of quandary as to color; and of uncertainty as to size. NONE OF THESE PROBLEMS confront you when you decide upon handkerchiefs.

Our stock of box handkerchiefs contains novelties in Appenzell embroidered, initial handkerchiefs, Armenian edged handkerchiefs, lace trimmed handkerchiefs, sheer, heavy, plain and colored novelties. We quote a few specials:

Men's hand initial handkerchiefs--6 in lethacr case	$1.50
Men's Belfast, initial corners--6 in box	$1.50
Ladies' scalloped, embroidered corners--3 in box	$1.25
Ladies' hand embroidered sheer linen--3 in box	$1.00
Ladies' glove handkerchiefs--6 in box	$1.50
Ladies' hand embroidered initial--3 in box	.75
Ladies' initial wreath handkerchiefs--3 in box	.75
Ladies' handkerchiefs, embroidered corners--3 in box	.89
Children's initial handkerchiefs--3 in box	.30
Gents' Longfellow initial--6 in box	$3.00

Handkerchiefs displayed in left aisle.

A sale of Xmas slippers

There is a stir in our slipper department from morning until night, for the reason that we have the largest collection of slippers, in the best gift grades we have ever carried.

Beginning at $1.00 we show felt fur trimmed slippers, in all colors and in all sizes; these are shown with heels, in black, brown, tan and gray.

At $1.50 ribbon trimmed "comfy" slippers of felt trimmed with ribbon pompon, soft padded soles in all colors; and, at $1.25, gift slippers, ribbon trimmed, leather soles and heels ornamented with felt pompon, in gray, red, wine and black.

Also an extensive range of children's slippers in felts and kid skins, including fancy "comfy", slippers, nursery styles---all at $1.00 pair.

Special novelty gift slippers $1.00 to $5.00 pair.
All will be conveniently displayed in shoe section.

Morning Shopping Insures Fresh Stocks

Bath robes for Xmas

Ladies', misses' and children's bath robes are one of the most popular features among the Xmas gift goods on our 2nd floor.

Nothing appeals so much to the recipient as the thoughtfulness displayed by the giver in sending a bath robe. It shows a care on the part of the sender for your physical comfort and welfare.

The gift of a bath robe to your mother, your sister or your friend shows a forethought and care that is commendable.

Prepared for this great demand, our 2nd floor will take pleasure in showing you tomorrow ladies' and children's bath robes of eiderdown, genuine Beacon blanket and Canadian outings. Warm, not weighty: comfortable, not expensive --WELCOME.

Children's $1.50 to $3.00. Ladies' $2.50 to $6.50.
Underwear section, second floor.

Bring your problems here--we'll help you solve them

KEELY COMPANY

A mart for useful and practical Xmas gifts

SPECIAL COLOR SECTION

THE ATLANTA CONSTITUTION

SPECIAL COLOR SECTION

Women's Section

Sunday, Dec. 14, 1913

Christmas Shopping



the money was not paid within two days there would be dire consequences. We told him we could not do it that we did not have the money. At the expiration of two days Villa's agent returned and we gave over all our worldly possessions. We were told we would have to leave the country with the other Spaniards. We asked to be allowed to take with us all our sacred church vessels, but were told this would be impossible, for the church property in the future would belong to the rebels."

Women, Children and Babies.

The 473 refugees, on their arrival at Juarez, at once crossed to the American side of the river. They were accompanied by Frederico Moye, who was civil governor after the federal evacuation of Chihuahua.

Among the refugees were 85 women, 72 children and 16 babies. They had been provided with a special train, and before the train left Chihuahua General Villa went through the coaches to see who were there. Moye was designated by the foreign consuls to insure the refugees safe conduct.

Some of the refugees, reputed to be millionaires, were without money when they stepped from the train. They reported that technically they had left their property in the hands of Henry Seidell, the American vice consul, but that really Villa had taken possession of it.

Since the rebel occupation of Chihuahua, they said, the city outwardly had been quiet, but the anxiety among foreigners was increasing, and within a short time all Germans and Americans would leave.

Many Executions Reported.

Reports of numerous executions of Mexicans, suspected of being friendly to Huerta, were brought by the refugees. They confirmed a report that Major Ramon Sanchez Aldana, chief of the staff of General Salazar, of the federal army, had been executed, and said various persons who danced to the main in Chihuahua after the federal evacuation had quietly been put to death.

Mr. Moye said that on leaving Chihuahua he had relinquished his duties as governor of the state.

"Villa is now governor," he said. "He also is supreme military commander. Terrazas is held a prisoner in the state house. In the city was quiet when I left last night."

Forty-seven federal soldiers who had been left on police duty in Chihuahua after the evacuation, and who were allowed to accompany the Spanish refugees, were arrested by General Hugh I. Scott, of the United States army, as they crossed the border.

The federals had been stopped in Juarez, as Villa drew on them by began to fear for their safety. An intimation was sent from the American side that they might seek safety in this country, but that they would be arrested.

Just before dark this message came from Juarez:

"The federals desire to seek asylum in the United States."

They accordingly crossed and were arrested on the American side of the bridge.

Appeal Sent to Carranza.

General Villa's attitude toward Spaniards was regarded as so grave that other rebel leaders, after a meeting in Juarez today, telephoned to General Carranza, now at Hermosillo, requesting him to go at once to Chihuahua and advise with General Villa.

Thomas D. Edwards, United States consul at Juarez, attempted to telegraph to Chihuahua, but was told the wires were not working. Mr. Edwards finally arranged to send a messenger by automobile.

The representation was made that, in arbitrarily expelling merchants from Mexico, confiscating or shutting down their property, valued at more than $5,000,000, Villa had acted without sufficient advice, and that he had incurred the displeasure of foreign governments by forcibly entering the British vice consulate to arrest Luis Terrazas, jr., who is being held for $250,000 ransom.

American Consul Was Denied.

Complaint also was made to the United States government that S. Marion Letcher, the American consul at Chihuahua, was denied his usual right to send a code message to the state department, when he wished to report the plight of the expelled merchants. The United States consul, the British vice consul and the Spaniards, therefore, sent protests to their respective governments.

It was represented to the foreign governments that Villa had ignored the friendly inquiries of the consuls when they sought information as to the probable fate of Terrazas, who is a son of one of the richest men in the republic, and that Villa violated the rules of international warfare in refusing protection to Spaniards. His holding Terrazas, a Mexican, for a ransom, was described as the act of a bandit.

Several refugees sent personal messages to the Spanish ambassador at Washington characterizing the expulsion of Villa as the barbarious act of savages," and saying they had been humiliated. Villa's troops, Similar messages were sent to King Alfonso of Spain.

Serious Situation Caused.

The situation resulted in a conference of rebel leaders at Juarez, at which it was explained that Villa, being a military commander, rather than the head of a civil government, had acted without sufficient advice. It was decided that General Carranza should be asked to start immediately for Chihuahua, where, he will personally determine the future policies of the revolution after personal conference with Villa. The meeting decided that Villa, by his acts toward foreigners, had precipitated a serious situation. As General Carranza cannot go overland from Hermosillo to Chihuahua in less than ten days, a messenger to him time was dispatched to Villa with important suggestions.

These suggestions, in effect, were that Villa should not further incur the displeasure of foreign governments by dictatorily discriminating as to what foreigners shall remain in Mexico. He was told that because of his attitude toward Spaniards, the Americans and Germans in Chihuahua were threatening to leave the country. In the country father south, which Villa said he would invade in his march toward Mexico, are many more Spaniards.

From General Benavides, rebel commander at Juarez, came the explanation that while the rebels regarded Spaniards as supporters of Huerta and therefore enemies of the revolution, all other foreigners would be given full protection. General Villa's order, however, was explicit that he would not guarantee protection to Spaniards, and that they would have to leave the country within ten days on pain of serious consequences.

Substance of the Protests.

The substance of the protests sent to the Spanish ambassador at Washington and to the minister of foreign affairs at Madrid was:

That General Villa announced he would protect foreigners, including the Chinese, but excepting the Spaniards, whom he declared he would kill if they did not leave the country within ten days.

That as soon as he arrived in Chihuahua Villa demanded from the merchants $1,500,000 in gold, in exchange for which he would give them so-called constitutionalist money.

That the Spaniards appealed to American Consul Letcher, who attempted to forward a code message to Washington, but was told by Villa that "men of honor do not need to send messages in code."

That Villa looted all the stores owned by Spaniards."

The refugees, in their complaint, attributed their exclusion from the country to General Salvador Mercado, federal commander, whose line of retreat in evacuating Chihuahua they attributed to swindling.

ENTRENCHED FEDERALS WAIT REBEL ATTACK

Ojinaga, Mexico, December 13.—General Salvador Mercado, the federal commander who has been missing from Ojinaga for several days, returned to the camp late today. It was feared he had been intercepted by the rebels.

Mercado left the fort here to escort in some straggling refugees.

Perched on the hill of Ojinaga, which commands a sweeping view of the nearby desert and canyons, the federal army today had its forces entrenched in expectation of an attack by the 4,000 or 5,000 rebels who are rapidly surrounding the town.

The commanding position of the federals, with trenches and forts fixed for resistance, will make it impossible for the rebels to storm the hills without heavy loss of life. The rebels will have to fight their way inch by inch to the crest, and be constantly exposed to the fire of the federals, sheltered afforded by mesquite bushes.

The 2,000 federals garrisoned here have resigned themselves to the expected attack, and the rebels under General Herrera have announced their intention of attacking from three sides in force or surrender or drive the enemy across the river into the United States.

Four more troops of United States cavalry reinforced the border patrol at Presidio today. The American military authorities have notified both sides that no shots must be fired across the river.

93 FEDERALS ARE KILLED IN BATTLE WITH REBELS

Brownsville, Texas, December 13.—The first battle resulting from the present constitutionalist campaign against Monterey, capital of the state of Nuevo Leon, was reported today in official advices to constitutionalist headquarters in Laredo. The battle was fought Monday at Salinas, 25 miles north of Monterey. A complete victory for the rebels was claimed.

Ninety-three federals were killed, and 66, including their commander, Major Aristeo Verastegui, were captured. Major Aristeo was executed while forty of the prisoners who pleaded that they had been forced into the federal army, were allowed to join the constitutionalists. What became of the remainder of the force is not stated in the report.

It was said that the constitutionalists losses were seven killed and four wounded. The Mexican National railway trains, including a troop train, were captured by the rebels, who tore up and the tracks for a long distance were destroyed, placing the line between Monterey and Nuevo Laredo out of commission.

The attacking force under Colonel Andres Saucedo, the rebels said, was a part of the command of General Lucio Blanco. It numbered two thousand and recently left Matamoros, it was announced at that time, to begin operations in the state of Jalisco. The announcement was made by the rebel consul general there. The telegram was filed this morning by way of Tampico, and was sent from there to Vera Cruz by wireless.

A considerable federal army is believed to be concentrated at Monterey.

THREE TENNESSEANS ARE KILLED IN MEXICO

Nashville, Tenn., December 13.—George Calloway, a farmer living near Nashville, received a telegram today announcing that his son, Will Calloway, 22; Joe Hall, 20, and Will Burton, 20, all of Nashville, and employed in a lead mine in New Mexico, had been killed by Mexicans. They were killed, the message stated, Thursday afternoon, while they were returning from work.

NO QUARTER GIVEN AT PORT TAMPICO

Continued From Page One.

navy department told of the increasing vigor of the fighting. Advices to the navy department say the American gunboats Wheeling and Tacoma have taken positions close up the river at Tampico so that they are directly opposite the town. Not far behind, the scout cruiser Chester is stationed. Several miles away, but just outside the harbor, in deeper water, the battleships Rhode Island, New Jersey and Virginia are lying at anchor. The latter two ships are ready to afford additional refuge for foreigners.

Rear Admiral Fletcher has authority to charter any vessels that he can get to care for refugees. Most of these have been transported to the three battleships outside the harbor. The American passenger liner Morro Castle will arrive off Tampico tomorrow to take away refugees who care to go.

According to official dispatches here, the constitutionalist forces now are on both sides of the river for some distance up and from the harbor, and approaching the city from the east. The stream runs east and west a few miles, but bends southward around the city of Tampico. Between the river and the city, and in close proximity to the city itself, officers on the gunboats Wheeling and Tacoma, Real Admiral Fletcher's flagship, can view the fighting.

Only a few male foreigners and no women remain in the city in the neutral zone, and these can be taken aboard at a moment's notice. The American officers are keeping close watch on the situation, however, because of the possible danger to foreign property. Warnings have been sent to both sides not to injure "valuable foreign property," which is said to include the oil tanks and properties in that vicinity.

Rear Admiral Fletcher has the widest possible latitude in the instructions the president has given him, but he was commended for it by Secretary Daniels.

No mention was made in any of the reports made by Admiral Fletcher of an alleged threat of the American officers to open fire if both sides stopped firing yesterday. Officials were disinclined to believe the report, though many of them ventured the suggestion that it may have been confused with the rear admiral's order to all Americans to leave Tampico.

VICTORY AT TAMPICO CLAIMED BY HUERTA

Mexico City, December 13.—A heavy and sustained bombardment by two gunboats and the federals' field artillery resulted today in the complete route of the rebels at Tampico, according to a war office report received from General Rabago tonight.

Hundreds of rebels, the report states, were killed within an hour's time, and the remainder of the rebel army is reported to be in full flight toward Victoria.

General Rabago's report, as made public by the war department, is that the gunboats Bravo and Zaragoza started down the river towards Arbol Grande and Dona Cecilia, which have been centers of the rebel operations for the past three days. Back of the city, General Rabago says, it had been planned to give the gunboats the cooperation of the land forces.

The impression given by the report is that the rebels along the river bank appeared to believe that the gunboats were attempting to escape and were caught off their guard when the shelling, which swept their positions, began.

The report insists that 500 rebels were killed before the rebels could get out of range.

As soon as the flight began General Rabago started cavalry in pursuit and at midnight his troopers were hanging on rear of the fleeing rebels, whose going is described in the report as a rout. No action is said to have taken place this afternoon.

Earlier reports, believed to be authentic, but not officially sent from Tampico at 2 o'clock in the afternoon, said that the gunboats on both sides had not been materially altered from yesterday and that the firing from both sides continued, but was not nearly as heavy as on the preceding day.

Business men with interests at Tampico are eagerly running down all rumors, but their correspondents there have been able to send but little news.

One persistent rumor, which, however, has been denied at the British legation, was that 160 British marines and Blue Jackets were landed at Tampico yesterday.

The oil people and railroad men are the most vitally interested in possible property loss at Tampico, since there is stored in the immediate vicinity of the combatants not less than 5,000,000 barels of oil and other destructible property which, it is estimated, is valued at not less than $6,000,000 pesos. Wood is the material commonly used in the buildings of Tampico, this enhancing the chances of destructive fires.

MODERN POLITICS FULL OF HYSTERIA

So Former President Taft Declares in Deploring the Present Conditions—Taft Says He's No Reactionary.

New York, December 13.—Modern American political doctrines and theories which the conservative people of the country regard as radical and anti-constitutional, are the result of hysteria and self-intoxication of a decade past; and common sense and wise experience ought to lead to their summary rejection, William H. Taft declared here tonight in an address at the fifteenth annual dinner of the Pennsylvania society.

The former president spoke to the toast, "The United States." A higher constitution than that of the United States, he said, is the constitution of man, and of society, whose laws cannot be violated without a resultant penalty.

Distinguished Gathering.

Mr. Taft addressed a distinguished gathering that included three state governors, representatives of federal and state judiciary, and other men prominent in public life. United States Senator George Sutherland, of Utah, in a speech pleaded against the recall of judges. Robert C. Smith, K. C., of Montreal, discussed "Our Kindred at Home and Abroad."

"I am quite certain," Mr. Taft declared, alluding to modern-day political theories, "that I am not a hidebound reactionary and I am far from saying that there have not been great evils from political corruption and the dangers of plutocracy in this last decade which a popular awakening has done much to minimize, and much of the unsound political doctrine that now seems controlling is only an aftermath and an excess of great reform.

For Beneficial Laws.

"Nor do I deny that beneficial laws may be taken to remove abuses to promote justice and equality of opportunity. I quite agree that the present agitation is likely to result ultimately in real progress, but of less pretentious character than the present progressive leaders would deem worthy their attention.

"No man can rejoice more than I in the real awakening among the people-at-large and the growth of the spirit of brotherhood that manifests itself in society today, and we must regard these wild theories, that common sense and wise experience ought to lead us to reject, as the result of hysteria and self-intoxication, and we must be content to await the real improvement among the individuals in society which the continued spread of this spirit will doubtless help to effect."

EXECUTIVE COMMITTEE OF DECATUR TO MEET

Bainbridge, Ga., December 13.—(Special.)—With the dying year talk centers around county politics. The executive committee will meet immediately after Christmas and name a date early in March for the primary, so that the farmers will get the campaign out the way before planting time is reached in earnest.

John W. Callahan, who is mayor and chairman of the county commission, and one of the city's biggest men, will be the race for state senator according to present gossip. It is believed Mayor Callahan has come to name the senator from this district.

Treasurer McKay is to be opposed, it is currently reported, by Lee Parker and Baker Funderburk.

Tax Receiver Tom Dickson will have opposition, according to present rumors, J. Tucker of Brinson, being mentioned.

It is likely Mr. Callahan will retire from the county board, there is much speculation as to his successor. C. H. Caldwell, one of the solid men of the community, is being urged to run.

For the legislature, W. H. Harrell and Colonel R. G. Hartsfield are mentioned as candidates. The former will succeed himself and the latter try for the place vacated through the retirement of Legislator Lane, whose business interests at Iron City preclude his return to the forum.

GRIFFIN ENJOYING PROSPEROUS SEASON

Griffin, Ga., December 13.—(Special.)—This city has enjoyed one of the most prosperous fall seasons this year within the past generation. The general expression of every man of business is to this effect. This unusual prosperity is attributed to the splendid conditions that have prevailed during the fall for gathering the various crops of the farms, allowing the cotton marketed to be of the highest grade and bringing in the maximum market prices.

The cotton market here has been very active all the season, scarcely a day passing without from 100 to 400 bales being brought to town, and the prevailing price has been very acceptable to the farmers. By the close of the market tonight there will have been sold here this season practically 20,000 bales, which is somewhat in excess of the number sold last year, this date. However, there will not many more bales to be marketed, as the fields are about all picked over for the last time already.

Fine weather conditions have aided the farmers to make considerable headway in preparing for the crop of next year, so much so that a large percentage of the land to be planted next spring has already been turned and disked, that it may catch and hold the winter rains.

Recommends It to All Who Suffer From Kidney and Liver Complaint

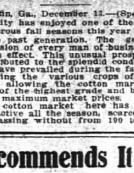

MR. CLARENCE H WHITE

Mr. Clarence H. White, residing in the famous health resort city, Battle Creek, Mich., writes doctors failed to help him until he tried Warner's Safe Kidney and Liver Remedy. He says: "Having been afflicted with kidney and liver complaint for over twenty years, and having tried physicians with no apparent relief, I was induced to try your Safe Kidney and Liver Remedy, and after using it for a time was completely cured, and am now well and strong. I am unqualified to state that this medicine without any doubt saved my life and I can conscientiously recommend it to others similarly afflicted. I enclose my photograph, which speaks for itself as to my health. This testimonial is given without solicitation and by my own free will."—Clarence H. White, Battle Creek, Mich.

Warner's Safe Kidney and Liver Remedy

is an exceptional medicine—and much superior to the ordinary medicines in use for kidney and liver troubles. To postpone the effects of a seated disease is one thing, to heal the disease is quite another thing. Warner's Safe Kidney and Liver Remedy is an herbal preparation with remarkable power in cases of kidney, liver and urinary diseases, and more powerful than they are. Improvement begins as soon as its use is commenced, and results are effected in a very brief time. It has brought welcome relief to sufferers for over 36 years and thousands testify. Sold everywhere by druggists in 50c and $1.00 sizes. Write for free sample to Warner's Safe Remedies Co., Dept. 214, Rochester, N. Y.

Just See Your Pimples Flee

After You Have Used Stuart's Calcium Wafers and Rid Your Blood of All Its Impurities.

The abolishing of all skin disorders must begin with the blood. Lotions, salves, cosmetics, etc., will do no material good. The trouble comes from within and there the remedy must be applied.

If you really desire quick action and at the same time a common sense, natural, harmless blood purifier, then get Stuart's Calcium Wafers is this remedy.

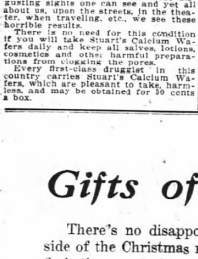

"After Using Stuart's Calcium Wafers My Pimples Went Away Like Magic."

The correct and best blood purifier known to science is Calcium Sulphide. This great cleanser is contained in proper quantities in Stuart's Calcium Wafers and that is why all blood disorders and skin blemishes rapidly disappear after their use.

An unsightful and pimply face due to impure blood is one of the most disgusting sights one can see and yet all about us, upon the street, in the theater, when traveling, etc., we see these horrible results.

There is no need for this condition if you will take Stuart's Calcium Wafers daily and keep all salves, lotions, cosmetics and other harmful preparations from clogging the pores.

Every first-class druggist in this country carries Stuart's Calcium Wafers, which are pleasant to take, harmless, and may be obtained for 50 cents a box.

Gifts of Quality

There's no disappointment on the man's side of the Christmas morning table when he finds there such things as these.

Things of use, worth the money—take a man's attention and get his **real thanks**. Yet these may be things of fine looks and for comfort.

We're showing some very handsome dress sets, cuff links, tie pins, watch fobs and cords.

A world of fine ties of great beauty and high quality, silk shirts, fancy waistcoats, gloves, silk sox, umbrellas—

House coats, bathrobes, lounging robes and slippers for comfort.

And Remember:

We're Atlanta Agents for Alfred Benjamin & Co.'s "Correct Clothes for Men."

Carlton Shoe & Clothing Co.

Very Handsome Gift Things For Men At Greatly Reduced Prices

The Finest, Largest and Most Exclusive Collection of Handsome Gift Articles for Men To Be Had in Atlanta at Big Reductions During Our Reorganization Sale

Nearly everything you can think of in the way of gift articles suitable and appropriate for men can be had in this wonderful collection of Christmas Goods at prices much lower than you can possibly buy them elsewhere.

NECKWEAR
GLOVES
MUFFLERS
HANDKERCHIEFS
SUSPENDERS
GARTERS
HOSIERY
NOVELTIES
COMBINATION SETS
SCARF PINS
LINK BUTTONS
TIE CLASPS
SHIRTS
OVERCOATS

These reductions are due solely to our reorganization sale, and since the goods were purchased before we anticipated the reorganization, we were compelled to accept shipments and as a consequence you are offered the most tempting prices on articles of known worth and goodness.

Special provision has been made in advance for boxing these gift articles in the handsomest boxes we could buy of Dennison, who makes boxes for the leading jewelers everywhere.

UMBRELLAS
CANES
SMOKING JACKETS
BATH ROBES
LOUNGING ROBES
FANCY VESTS
DRESS VESTS
TUXEDO VESTS
SWEATER COATS
MACKINAW COATS
TUXEDO SUITS
DRESS SUITS
HATS
SUITS

When the recipient of your gift opens his package on Christmas morning, he will not only recognize the name of Cloud-Stanford Co., which is embossed on the cover, as the most exclusive Men's Shop in Atlanta, but the contents—the artistic manner in which the package is fussed up—will win his admiration forthwith. Every little detail of preparing your package for the reception you wish it to receive will have the care and attention that deft fingers can give it, and if the delivery is left to our charge you may depend on it reaching its destination at the desired moment. No extra charge whatever is made for this service, neither will the Christmas rush prevent us from performing it to your — and his — satisfaction.

Cloud-Stanford Co.

61 Peachtree Street

LACK OF MONEY HINDERS BOARD

Health Authorities Would Carry Out Recommendations of Sanitarian, But Lack Funds.

Because the city is without the funds necessary to carry out the recommendations of Frank Schneider, sanitarian with the Russell Sage foundation, the city health board is unable to make use of the report and survey which was recently made of health conditions in Atlanta for the chamber of commerce.

At a meeting of the health board and a committee on health and sanitation of the chamber of commerce, the report was discussed at length. There are few recommendatiops made by Mr. Schneider which have not already been made to the city council by officers of the board of health.

Favor Smaller Board.

Members of the board even favor the elimination of the present large board, and making it a carefully chosen small council.

Thirteen important recommendations were made to the board. The first urges dissociation of the health department from its co-relation with the sanitary department, and the increasing of the responsibility of the health officer. The second recommendation urges that the health department be made responsible for the condition of privy vaults, and that money be appropriated to employ additional sanitary inspectors. A division of infant hygiene, with nurses and infant welfare stations, and prompt reporting of births, is the third recommendation.

Tuberculosis Division Wanted.

The fourth recommendation is for a tuberculosis division. The fifth is for enlarging Battle Hill sanitarium. Reporting of venereal diseases is made compulsory and added to the list of other infectious diseases. The establishment of a department dispensary with general and special clinics.

Adoption of a housing law and the creation of a publicity department are two important recommendations. The other recommendations provide for an increase in the health department appropriation, and changes in the sanitary code.

QUIT WIFE WHEN SHE HIT HIM WITH HAT RACK ON CHRISTMAS

W. C. Humphrey filed suit for divorce against his wife, Mrs. Rosa Belle Humphrey, on Saturday, declaring that he had stood all he could stand and left from his wife. The petition sets out that while his wife was ill and him he could stand for it, but when she picked up a hall-tree and tried to beat in his skull the limit had been reached, and he left her.

Humphrey declared that the hatrack incident came on Christmas day, a year ago, adding insult to injury.

The husband is represented by T. O. Poole as attorney.

WM. HURD HILLYER'S CLASS HOLDS BAZAR

In the old Sunday school rooms of the Second Baptist church a bazar will be held on Thursday and Friday evenings of this week by the members of Mr. William Hurd Hillyer's class in the Second Baptist Sunday school. The class consists of young men and young ladies, who are taking an active interest in the plans for the bazar. The doors will open at 4 o'clock both Thursday and Friday evening, and the general public is invited.

NORTH AVENUE CHURCH HAS SPECIAL PROGRAM

The North Avenue Presbyterian church announces a special musical program for today.

The program follows:

Morning.

Organ introduction and Bridal Chorus, Wagner.

Festival Te Deum, Dudley Buck.

Offertory solo—"Behold, There Shall Be a Day," Dudley Buck—Clyde Owen.

Organ Postlude, "Coronation March," Meyerbeer.

Evening.

Organ Prelude, Dickens.

Anthem, "Angels from the Realms of Glory," James H. Rogers.

Offertory, "Jesus, Lover of My Soul," Williams.

Organ postlude.

XMAS RATES
Reduced over N., C. & St. L. Ry. and W. & A. R. R. Apply any agent.

BACKACHE IS A DANGER SIGNAL

Kidney Troubles, Bladder Disorders, Rheumatism, and Serious Diseases Follow.

The kidneys get clogged up, the same as the bowels do. Then they become sluggish, and only filter or strain out a part of the waste or poisonous matter, all the rest remaining in the blood and poisoning the system.

As soon as you notice both the first indications of backache, pains in the sides, or aches around the kidneys, or if the urine is light and pale, dark colored, cloudy, thick, or has an offensive odor, burns, is scalding or irregular in passage, take a little Croxone three times a day and end these troubles before they become more serious.

There is no more effective remedy known for the prompt relief and cure of kidney, bladder troubles and rheumatism, than Croxone. It soaks right into the kidneys through the stomach and intestinal linings, cleans out the clogged up pores; neutralizes and dissolves the poisonous uric acid and waste matter that lodge in the joints and muscles, and cause these terrible rheumatic pains, and makes the kidneys filter the poison from the blood and drive it out of the system.

A few days' use of this new scientific preparation is often all that is ever needed to end the worst backache, or overcome the most annoying urinary disorders.

You will find Croxone entirely different from other remedies. It is so prepared that it is practically impossible to take it without results. An original package costs but a trifle, and all druggists are authorized to return the purchase price if it should fail in a single case.

More Appreciation of Good Music America's Crying Need, Says Ellery

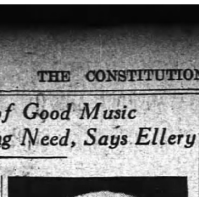

CHANNING ELLERY.

Channing Ellery, whose unique organization known as the Ellery band, opened an engagement at the Auditorium here on Friday night in the presence of an audience in no way commensurate with the exceptional merits of his offering, was asked yesterday by The Constitution to express his views on the present condition of musical affairs in the United States, He said:

"The progress of musical taste and appreciation in this country has by no means advanced in proportion to the increase of population and wealth. Our gigantic has been our material development during the past quarter of a century that, as it seems to me, the people have lost their sense of proportion and lost sight, too, of the fact that progress, to be normal and wholesome, must mingle the spiritual with the material.

"A man who possesses ideals is at a tremendous disadvantage when he tries to combat these conditions. Since I embarked on my career as a band conductor fifteen years ago, I have had to face the problem presented to me by the birth and furious advance of the automobile mania, the 'ragtime' insanity, the moving picture fever and other diseases too numerous to mention. That I have been able to live and keep my head above water is due to the courage supplied me by a faith in the ultimate triumph of a splendid thing and a native stubborn determination not to be conquered by adversity.

Work of His Band.

"My own band, where it has had the good fortune to stay for any length of time, and since it has been directed by Mr. Di Girolamo, who shares my ambitions to produce these things of beauty that are a joy forever, has acted as a leaven to the people and found a response in thousands of men and women who had been groping vaguely in the hope of finding something that would satisfy their longings for something worth while in the way of entertainment, that would supply pleasure and education at the same time.

"How tragically in need of this sort of education our country is is amply illustrated in the attitude of the present younger generation. Who can in a state of abasement in their tastes that is positively alarming. The young people of today in the United States are undisciplined in their mental attitude, unbridled in their manners and what is worst of all, so proud of spirit that they resent every good made to them to turn their gaze upward for a while and get in touch with the Infinite.

Good Music the Crying Need.

"Good music and always good music, presented at the lowest possible prices and played with the old-fashioned, still uncorrupted European enthusiasm is the crying need of the American people. The four days' engagement that we recently played in Nashville has set the very best element of that educational center aflame with enthusiasm for a musical revival and a concerted action is being taken in the Tennessee capital with the object of bringing my band back there in the early spring for a fortnight of magnificent concerts to a new high water mark as will enable everyone to profit by our presence and set into the swing of a great uplifting opportunity."

MUHPHEY CANDLER BACK FROM CHICAGO

Is on Committee to Meet Valuation Board of Interstate Commission This Week.

Murphey Candler, chairman of the state railroad commission, returned to his office yesterday morning from Chicago where he has been in attendance on the committee of the Association of State Railroad Commissioners, selected to make a report on the valuation of railroads in their respective districts.

The committee consists of fifteen men selected from five districts of the United States, three from each district. At the Chicago meeting yesterday the five subcommittees were constituted as an executive committee to meet with the valuation board of the interstate commerce commission in Washington next week.

They are Commissioners Maultbie, of New York, for the first district; Commissioner Murphey Candler, of Georgia, for the second district; Commissioner Perry, of Illinois, for the third district; Commissioner Atkinson, of Missouri, for the fourth district, and Commissioner Eschelbaum, of California, for the fifth district.

The executive committee will meet the valuation board of the interstate commerce commission in Washington, December 17 to 19, inclusive.

1914 AUTO LICENSES ON SALE TOMORROW

Beginning tomorrow, Secretary of State Phil Cook will issue automobile licenses for 1914, with the number plates to be attached on cars by owners.

Under the law passed by the last general assembly annual registration of all automobiles is required with a registration tax of $5 per annum. At present the law is only one which is good for the life of the car. In order that all owners of cars may provide themselves with 1914 name plates before the beginning of the year and so conform to the law, Mr. Cook has decided to put the licenses on sale December 15. They will from now on to the end of the year be prepared to supply all owners of cars with numbered plates as rapidly as they will forward to him the $5 registration fee.

$5 MADE $5 SAVED

W. A. Woolbright, of 426 Rucker street, was robbed at the corner of Marietta and Broad streets last night by three "strong arm" men who, when Woolbright tried to board a car, "roughed" him, one even taking a ring from his finger.

One of the trio also took a wallet from Woolbright's pocket containing between $25 and $30.

Woolbright, in reporting his loss to the police, declared he could undoubtedly identify the men who robbed him.

BOYS ARE BOUND OVER FOR THEFT OF AUTO

Implicated in the recent theft of an automobile belonging to Willie West, two young boys were arraigned in recorder's court yesterday afternoon. They were Edgar Sentell and Glennie Stroud, who are said to be but over 16 years of age. They were bound over to higher courts under bond of $1,000 each.

They were arrested by Detectives McGill and Gillispie, when, it was alleged, arrangements had been made with an auto firm to dispose of tire from the missing machine. Mr. West recovered the car Friday morning.

BUGLERS WANTED FOR U. S. MARINE CORPS

The local recruiting office of the United States marine corps has received orders from headquarters to enlist a limited number of boys from 15 to 17 years of age, and send them to Washington to be trained as buglers in the marine corps. In addition to being taught music at the training school, the entrants are given a regular literary education, similar to that given at any of the well-known military schools.

It is seldom that an opportunity like this is offered, as boys from near Washington are generally selected. A regular salary is paid the boys while in school, and they remain in the service until they are 21 years old.

GORDON COUNTY FARMS IN GOOD CONDITION

Calhoun, Ga., December 13.—(Special.)—The farmers of this section are in better shape with their farm work this fall than in many years. Each has the usual amount of plowing has been done and the outlook for next spring is unusually good. The oats and wheat crops are fine and many farmers declare they have never known a better season than the one just closing.

The cotton is nearly all picked and marketed and Gordon county this year has made an very good average crop, and with the good price it has brought it has been very profitable.

FATHER AND YOUNG SON ARE SHOT BY BOARDER

J. W. Barnes Starts Row' in Wife's Boarding House and Doc McChristie Interferes.

Columbus, Ga., December 13.—(Special.)—Doc McChristie, a boarder at the home of Mrs. J. W. Barnes, and Barnes, husband of the woman, became involved in a difficulty at the woman's home tonight, when the former drew his pistol and fired several times, wounding Barnes in the right arm and shooting Barnes' 9-year-old son just above the left eye. The wound of the child is serious.

Barnes and wife are living apart. It is said that Barnes, who is alleged to have been drinking, went to the home of his wife and, it is said, began a disturbance with the family, and that McChristie interfered in order to protect the children, shooting with the result stated.

Barnes has been arrested and lodged in jail. McChristie made his escape.

DOUBLE ELOPEMENT, BROTHERS RUN OFF WITH TWO SISTERS

Athens, Ga., December 13.—(Special.) A pair of couples visited Athens today whose marriages made one of the unique chapters in the history of their lives.

Exactly a week ago last night, they eloped—all four of them. The grooms are brothers and the brides are sisters. They brooked parental objection and the two brothers met the two sisters at 3 o'clock in the morning and fled with them to the minister's, where they were married before daybreak. The license were issued on one blank to Annie Blanche Smith and Cleatus Sheriff and Rosa May Smith and Mathew Sheriff.

Max Figman Burned When Lamp Explodes In Dressing Room

Max Figman, starring for years in the New Yorker, was in "Fine Feathers" during the engagement of the company at the Atlanta theater. He was painfully burned last night just as he was making up in his dressing room preparatory to the evening performance.

A small alcohol lamp, which he lighted, suddenly exploded, the burning fluid scorching the left side of his face and singeing his hair and eyebrows. A physician was called at once and the burns were dressed. Mr. Figman continued with his part, although suffering acute pain.

No Fireworks in Lyerly.

Lyerly, Ga., December 13.—(Special.) There are to be no Christmas fireworks in Lyerly this year, the same rule that was established last year. The town council has passed an order restricting the sale of fireworks or the exploding of any fireworks in the city limits. Therefore, the kiddies will have to find other means of amusement, but the city fathers believe the plan will greatly reduce the fatalities usually caused by fireworks.

QUICK RELIEF FOR STOMACH MISERY

Mi-o-na Will Put Your Sour, Gassy, Upset Stomach in Order—Try One Dose and Prove It.

If you are a stomach sufferer, do not despair. Immediate, safe and sure relief is at hand. Mi-o-na Stomach Tablets, sold in fifty-cent boxes at all drug stores, are a specific for out-of-order stomachs.

Mi-o-na is not only a quick digestive, but a stimulant and strengthener of the stomach walls. It increases the flow of digestive fluids, soothes the irritated membrane, and puts the stomach in shape to do the work nature intended.

If suffering with indigestion, dyspepsia, gastritis, or any of the various forms of stomach misery usually indicated by nervousness, distress after eating, headache, dizziness, bad breath or sour stomach, do not wait; do not suffer any longer—take Mi-o-na today. Money back if not satisfied. Druggists everywhere.

CORRY IS LOCKED UP AS AN AUTO THIEF

Claim Lad Stole Machine of H. W. Pattillo, an Insurance Man.

A boy giving his name as Frank Corry, aged 15, of 237 Central avenue, was arrested last night on a charge of stealing an automobile. He was taken to police headquarters and locked up.

Corry, according to the authorities, drove a new six-cylinder car up in front of the South Atlanta drug store early Saturday evening and got out to buy a soft drink. A porter at the place suspected the boy, so the police say, and called Justice of the Peace Jackson, who was in the store, and asked him to detain the lad until the police could arrive.

A call was sent into headquarters and two bicycle men went to the drug store. They forced Corry, it is said, to drive the big auto to the police station.

An hour previous the police had received a notice that H. W. Pattillo, the well-known insurance man, living at 171 East Fair street, had lost his new auto. Pattillo was asked to come to the police station. He identified the car and stated, so the police say, that only Friday night Corry had asked him how to operate the machine, as it had a new self-starting device.

COMMISSION TO ACT ON MILEAGE WITHDRAWAL

Special Executive Session Called by Chairman Murphey Candler for Monday.

In order to determine whether or not General Order No.14 applies to the action of the leading railroads of the south in cutting out interchangable mileage books, Chairman Murphey Candler has called a special meeting of the state railroad commission to be held in executive session tomorrow.

The order in question forbids railroads to withdraw any rate or concession made to passengers, whether compelled or extended as a favor, without first obtaining the consent of the railroad commission.

Following the action of the supreme court in upholding the order of the railroad commission requiring railroads to pull mileage on trains, a number of the leading railroads have withdrawn their interchangeable mileage books. They will issue mileage at the minimum passenger rate allowed by the commission which will be good only on the roads issuing it.

The railroads which have so far served notice on the commission of their purpose to withdraw interchangeable mileage are the Central of Georgia, the Seaboard, the Atlanta, Birmingham and Atlantic, the Georgia and the Macon, Dublin and Savannah.

KILL CATARRH GERM! USE BOOTH'S HYOMEI

Try the sure and most effective way to reach the raw, tender, inflamed mucous membrance infested with catarrh germs—breathe Hyomei. All druggists sell it.

You cannot reach the nooks and crevices of the breathing organs with liquid preparations; there is only one way—breathe a few times daily the germ-destroying air of Booth's Hyomei. It acts directly on the inflamed membranes and destroys the catarrhal germs.

Hyomei is not a cure-all; it has one purpose—quick and effective relief of catarrh and diseases of the breathing organs. When you are free of catarrh all the general health will improve.

If you suffer from offensive breath, raising of phlegm, constant sneezing, husky voice, discharge from the nose, droppings in the throat, spasmodic coughing, or any other symptoms of catarrh, use Hyomei at once. It will destroy the disease germs in the nose, throat and lungs, and give a quick and permanent relief.

Hyomei does not contain cocaine or any habit forming drug—not a stomach dosing—you just breathe it. The complete outfit including pocket inhaler and bottle of liquid costs $1.00, extra bottle of liquid, if later needed, 50 cents.

DARKEN GRAY HAIR, LOOK YOUNG, PRETTY

Sage Tea and Sulphur Darkens so Naturally that Nobody can tell.

Almost everyone knows that Sage Tea and Sulphur, properly compounded, brings back the natural color and luster to the hair when faded, streaked or gray, also ends dandruff, itching scalp and stops falling hair. Years ago the only way to get this mixture was to make it at home, which is mussy and troublesome. Nowadays, by asking at any drug store for "Wyeth's Sage and Sulphur Hair Remedy" you will get a large bottle of this famous old recipe for about 50 cents.

Don't stay gray! Try it! No one can possibly tell that you darkened your hair, as it does it so naturally and evenly. You dampen a sponge or soft brush with it and draw this through your hair, taking one small strand at a time; by morning the gray hair disappears, and after another application or two, your hair becomes beautifully dark, thick and glossy.

The Famous Ellery ROYAL ITALIAN BAND

At Auditorium-Armory, December 11, 12, 13, 15, 16, 17 and 18, in a series of Grand Concerts under

ATLANTA MUSIC FESTIVAL ASSOCIATION AUSPICES

Noted Soloists.

Concerts 8:30 every night, and 2.30 matinee except Friday.

Tickets on sale at Auditorium Box Office. Admission 25 and 50 cents.

JEWELL KELLEY and his BIG Company of THIRTY FAVORITES

Will Present THIS WEEK HOLDEN BROTHERS' Sensational FRONTIER COMEDY DRAMA

BIJOU

NIGHTS 10, 20 and 30c

MATINEES TWICE DAILY, 10 and 20c

LADIES FREE Sheriff and Free of MONDAY NIGHT

"THE DENVER EXPRESS" A Surpassing EYE FEAST of THRILLING CLIMAXES

LOOK, BOYS!

3 BIG XMAS PRESENTS FREE

1 Quart of Whiskey
1 Safety Razor
1 Pint Rare Old Whiskey
In Fine Traveling Flask with Aluminum Drinking Cup Attachment

Look at these presents. Did anybody ever make a better offer? Could anybody do better by you than this old distillery? You know how it pays you to buy direct from the distillery. Look—



Present No. 1
ONE WHOLE QUART FREE

In addition to all other presents we will continue to give one whole quart free with each 8-quart order; two quarts with each 16-quart order, etc.

Present No. 2
FINE TRAVELING FLASK (filled)

With every shipment, large or small, made on or before December 24th, we will pack free a fine traveling flask filled with rare old liquor. This goes in ALL shipments. The flask has cut glass appearance; very natty for the traveling; top becomes handsome drinking cup. The flask contains famous old Tennessee whiskey made in our own distillery—it is something special for special occasions.

Present No. 3
A SAFETY RAZOR

This is a little extra, by way of good measure. It is not an expensive present, you understand, but it is very neat and shaves well, and may be just the thing you want. Not packed unless specially requested. To get this razor you have to write the word "Yes" in the coupon.

Have you ever heard of anything like it? Three big handsome presents and your whiskey at distillery prices. Get busy, men. Send that Christmas money where you get the most for it.

OUR OLD STANDBYS

YELLOW SEAL CORN. A smooth, full quality corn with that fine flavor you always look for in corn whiskey. Unequaled at any price and guaranteed by us. 4 quarts $2.50 express prepaid.

STONEWALL RYE. A wonderful whiskey with an exquisite flavor. Distilled from golden ripe grain. Scarcely ever equaled at any price. 4 quarts $2.50, express prepaid.

Send $5 for 8 quarts of either brand or assorted, and we will ship free one extra quart, making 9 quarts in all.

We give one extra quart free with every order for 8 quarts of any of our brands.

SPECIAL PRICES

	4 qts.	8 qts.		1 qt.	4 qt
Special Old Tennessee Club (Bottled in Bond 7 years old)	$5.00	$10.00	Apple Brandy, Old East Tennessee	$1.00	$3.5
			Apple Brandy, Western Apple Jack	.65	2.5
Old Tennessee Club	4.00	8.00	Rock and Rye	.60	2.4
Stonewall Rye	2.50	5.00	Peach and Honey	.60	2.4
Yellow Seal Corn	2.50	5.00	Red Star Rum	1.00	3.5
Kessel's Choice Bourbon	2.25	4.50	Tom Gin	.60	2.4
White Tassel (White Corn)	2.20	4.40	Lord Lytton Dry Gin	1.00	3.5
Old White Flash (White Corn)	2.80	5.60	Fine Blackberry, Port, Sherry or Claret Wine	.60	2.4

HURRY! HURRY! HURRY!

Get that order in early. Don't be without some good cheer for Christmas. Remember, we sell DIRECT FROM DISTILLERY, QUICK SHIPMENTS AND EXPRESS PREPAID. Shipments go off on the next train. Send in your orders and get the three presents.

GUARANTEE. Money back if you are not satisfied.

Do you want us to send you a Safety Razor?
Yes
No

CHATTANOOGA DISTILLERY
Proprietors Distillery No. 115, District of Tennessee
264 MAIN STREET CHATTANOOGA, TENN.

If you want us to send you a Safety Razor in addition to the other two presents as set forth above, clip out this little coupon, write in the word "Yes," and pin the coupon to your order.

ATLANTA Thursday-Friday Saturday MATINEE SATURDAY

FIRST ATLANTA APPEARANCE OF HER DAINTY HIGHNESS,

It Is CLASSY MERRY AND SWEET



A Wealth of STIRRING DREAM WALTZES AND ROLLICKING MELODIES

IT IS DIFFERENT FROM ALL OTHERS.

MORE Song Hits. Laughs. Pretty Girls. PRODUCTION OF SCENIC SPLENDOR.

PRICES—Night, 25c to $1.50. Matinee, 25c to $1.00. Seats on Sale Monday

FORSYTH Entire Week Dec. 15th Twice Every Day

The Distinguished Player EDWIN STEVENS ASSISTED BY TINA MARSHALL

ANITA DIAZ'S MONKS | THE KAUFMAN BROTHERS | JOHNSON HORTON JOHNSON

NEIL McKINLEY, THE COMEDIAN

CARL EUGENE TROUPE

GRAND SPECIAL FEATURE

FLORENZE TEMPEST "AN AMERICAN BOY"

XMAS WEEK

A Great Show. Secure Seats

Coming New Year Week, Neptune's Gardens

EVE'NG NIGHT LYRIC Mats. Tuesday, Thursday, Saturday

WELCOME AGAIN TO LITTLE EMMA BUNTING

In a Perfect Production of "THE GIRL FROM OUT YONDER"

Next Week—"Happy Hooligan"



LITTLE EMMA AS "FLOTSAM"

3 NIGHTS Beginning Monday DEC. 22 Matinee Wednesday

Seats on Sale Thursday

TONY FELL IN LOVE WITH THE QUAKER GIRL

SO WILL YOU WHEN YOU SEE

The Musical Hit of Three Continents With VICTOR MORLEY and ORIGINAL CAST Immense Company and Orchestra

PRICES—Nights, 25c, 50c, 75c, $1, $1.50 and $2. Matinee, 25c, 50c, 75c, $1 and $1.50.

IN ATLANTA'S SOCIAL REALM
NEWS OF INTEREST TO WOMEN

Conducted By ISMA DOOLY

Engagements

WOODWARD—CHAMBERS.

Colonel and Mrs. Park Woodward announce the engagement of their daughter, Bessie, to Mr. Julian Sydney Chambers, the marriage to take place January 14. More than the usual interest centers in the engagement, since Miss Woodward is regarded as one of the most lovable young women in the social life. Pretty and accomplished, she has the substantial and the winsome qualities which hold the real affection of many friends. She is a sister of Mrs. R. H. Hearn, wife of Captain Hearn, of the army, and of Mrs. Thorne Flagler. Mr. Chambers, who is a son of Mr. and Mrs. J. H. Chambers, recently of Columbus, now of Atlanta, has during his three years' residence here established himself successfully in the practice of law and in the esteem of a large acquaintance. He is a nephew of Judge W. L. Chambers, of Washington, D. C.

RICKETSON—GRIFFETH.

Mr. and Mrs. Robert Fleming Ricketson, of Warrenton, Ga., announce the engagement of their daughter, Rosamond, to Mr. Earl Griffeth, of Bogart, Ga., the wedding to take place in January.

TOLLES—PECK.

Mrs. Mary Emeline Tolles announces the engagement of her daughter, Julia, to Mr. George Starr Peck, the wedding to take place December 24, at the Central Congregational church, Atlanta.

WARD—BEAM.

Mrs. Robert A. Ward, of Cuthbert, Ga., announces the engagement of her daughter, Grace Marie, to Mr. Claud Thomas Beam, of Atlanta, Ga., the wedding to take place in January. No cards.

ROWLAND—MILLS.

Mrs. Emma Cornelia Larkin, of Americus, Ga., announces the engagement of her daughter, Nelia Rowland, to Rev. John A. Mills, of Aztec, N. M., the wedding to take place in January.

MOSEMANN—COLLINS.

Mr. and Mrs. Fritz Mosemann, of Athens, Ga., announce the engagement of their daughter, Virginia, to Mr. Thomas Lawrence Collins, the marriage to be a quiet home wedding on December 30, in the presence of the two families.

WITHERSPOON—ARNOLD.

Mrs. John Espey Witherspoon, of LaGrange, announces the engagement of her daughter, Rosalind, to Mr. William Wiley Arnold, Jr., the wedding to take place in January.

OWEN—DOREMUS.

Mrs. Katherine Wood Owen announces the engagement of her daughter, Hildred Scranton, to Mr. Frank Doremus, of Augusta.

ROBERTS—STRICKLAND.

Mr. and Mrs. G. M. Roberts, of Buchanan, Ga., announce the engagement of their daughter, Mary Kate, to Mr. Delcer S. Strickland, of Athens, Ga., the marriage to take place at the home of the parents of the bride-to-be during the holidays.

HORAN—WEBB.

Mrs. M. Stafford, of Brunswick, Ga., announces the engagement of her niece, Miss Agnes Rosemond Horan, to Mr. William Smith Webb, the marriage to take place in January.

SHIRLEY—NALLEY.

Mr. and Mrs. B. Newton Shirley, of Alpharetta, Ga., announce the engagement of their daughter, Ruby Logan, to Mr. Clarence Von Nalley, the wedding to take place in early spring.

POWER—BASS.

Mr. and Mrs. D. A. Power announce the engagement of their daughter, Emily Amelia, to Mr. Ezekiel P. Bass, of Carrollton, Ga., the wedding to occur December 23, at 79 Spring street, Newnan, Ga. No cards.

CURTIS—BOSWELL.

Mr. J. A. Curtis announces the engagement of his daughter, Alma, to Mr. Nathan V. Boswell, of Ridgeville, Ind., the wedding to take place early in January at the home of the bride's father, 328 North Jackson street. No cards.

COLE—TURNER.

Mr. and Mrs. James Henry Cole announce the engagement of their daughter, Bessie, to Mr. John Angle Turner, of Dawson, Ga., the marriage to take place late in December.

STARR—STURDIVANT.

Mr. and Mrs. J. H. Starr, of Griffin, Ga., announce the engagement of their daughter, Ethel Lee, to Mr. Thomas R. Sturdivant, of West Point, Ga., the wedding to take place January 12, 1914. No cards.

SAYE—BARNETT.

Mr. J. M. Saye announces the engagement of his daughter, Leni Clementine, to Professor C. J. Barnett, the wedding to take place at the home of the bride's father, on Park avenue, December 23. No cards.



Monday Special Sale

Marmalade or Jam Jars With Spoon For Monday Only, $2.25

Sale Starts at Nine O'Clock In Our Novelty Room

The Jars are engraved Crystal glass, four inches high, with gold lined Sterling Silver top and fitted with a gilt bowl Sterling Silver spoon.

We are headquarters for Christmas remembrances which are lasting and serviceable. Write for 160-page illustrated catalogue. Mail orders shipped prepaid. Safe delivery and satisfaction guaranteed.

MAIER & BERKELE, Inc.
Gold and Silversmiths
31-33 Whitehall Street
Established 1887

Many Friends Enjoy Her Visit



Photo by Lenney.

MRS. GRANVILLE FLEECE.

A pretty matron of Memphis, who is visiting her sister, Mrs. Walter Myddelton, and her cousin, Mrs. Willis Timmons. Mrs. Fleece was formerly Miss Pauline, of Atlanta, and she has many friends here to whom her visit is a source of much pleasure.

Miss Mell's Tea.

Miss Elizabeth Mell entertained at a pretty party yesterday afternoon at her home on Peachtree place. The house was attractive with Christmas decorations in red and green.

The guests were Misses Ruth Brown, Frances Winn, Alice King, Ruth Mell, Jessie Brown, Margaret Parker, Carol Govan, Genevieve Miller, Carolyn Beckham, Mary Green, Marie Whittaker. Miss Margaret Baldwin assisted in entertaining.

Afternoon Reception.

Miss Sarah Randall entertained two hundred and fifty ladies at a beautiful reception yesterday afternoon in compliment to Miss Mamie Littler, of Pennsylvania, who is the guest of Miss Mamie Witt. The house was handsomely decorated with ferns, poinsettias and mistletoe, and the Christmas colors of red and green were carried out in all details.

The guests were received in the drawing room by Miss Randall wearing a gown of blue embroidered chiffon. Both Miss Littler and Miss Witt wore pink crepe de chine gowns with draperies of white lace, and Mrs. Richard H. Randall, who assisted in entertaining, wore black lace over black charmeuse.

The table in the dining room had as a centerpiece a pretty arrangement of poinsettia blossoms, and the candle shades and mints were red.

Miss Cora Seals poured tea, and coffee was served by Miss Patsy Lupo and Miss Stella Tomlinson. Miss Ivy Randall and Miss Caroline Randall served punch.

Assisting in entertaining were Mrs. Allen Potter, Mrs. Mamie Gaston Reed, Miss Ethel Euclid, Miss Lucile Wells, Miss Sarah Sasnett, Miss Lillian Lupo, Miss Lucy Windsor.

Matinee Party.

Miss Margaret Colbert entertained a number of her young friends at a matinee party Thursday afternoon at the Forsyth.

After the matinee the party had refreshments at Nunnally's and were each given a Kewpie doll baby as a souvenir. The guests were Misses Frances Peabody, Louise Dubbs, Harriett Shedden, Ruth Armstead, Martha Boynton, Margaret Colbert, Mary Fuller, Frances Poole, Dorothy Stiff.

Assisting Mrs. Boykin.

Mrs. B. M. Boykin will entertain at a tea on the afternoon of the 20th at her home in Ansley Park in compliment to her sister, Miss Christine Harnard, of San Francisco, and for Miss Marie Dinkins, who will return this week from Chevy Chase college for the holidays.

Assisting Mrs. Boykin in entertaining will be Mrs. Edward Charbonnier, Mrs. R. B. Ridley, Jr., Mrs. Lloyd Parks, Mrs. C. J. Ryley, Mrs. S. E. Turman, Mrs. R. L. Turman, Mrs. John M. Cooper, Mrs. R. C. Dinkins, Mrs. W. J. Willis, Misses Helen Stewart, Wickliffe Warin, Louise Parker, Grace Sims, Jessie Thompson, Mary Murphey, Mary King, Louise DeVergres, Addie Anthony, Frances Ashworth, Effie and Martha Boykin.

Mrs. Brookes' Tea.

Mrs. Walter Brookes entertained at a beautiful tea yesterday afternoon at her apartment in the Roslyn in compliment to Miss Mary Guda, a bride-elect. The rooms were artistically decorated with blooming plants and ferns and vases filled with Killarney roses and narcissi.

The tea table in the dining room was covered with a handsome Venetian lace cloth over rose satin and resting on a large mirror in the centre of the table was a silver gondola filled with Killarney roses and valley lilies and maidenhair fern and valley lilies wreathed the edge of the mirror. About the table were Venetian vases holding pink roses. The candle shades were in rose, as were all other details of the table.

Mrs. Alfred Newell presided at the silver coffee service in the dining room and Mrs. John Spalding poured tea.

Mrs. Brookes wore a French gown of heavy satin, the tunic of white lace bordered with fur and a girdle of rose velvet.

Tuxedo Club.

The Tuxedo club entertained a number of their friends at a dance Friday evening at their club rooms in West End.

A delightful musical program was rendered by an orchestra.

The club will give their next dance December 26, and all the members and their friends are cordially invited to attend. This dance promises to be one of the most brilliant social events of the Christmas holidays.

Georgians to Visit Orient.

A select party of Georgia people, including several from Atlanta, will sail from New York on January 3 for a six months' tour of the Mediterranean countries, their conductor to be Miss Elizabeth Grove, of Augusta, who has directed a number of former tours.

In the party will be Mrs. Joseph Terrell and Miss Laurian Johnson, of Atlanta; Miss Virginia Butler, of Madison; Miss Carolyn Cumming, Miss Constance Stearns, Mrs. Maurice Walton and Mr. John Walton, of Augusta, and others.

The party will visit the most interesting spots in Madeira, Spain; Algiers, the French Riviera, Egypt, Palestine, Constantinople, Athens and Italy, returning to New York June 20, or joining a three months' summer tour of Europe.

Bridge Tea.

Miss Esther Smith gave a pretty card party yesterday afternoon in compliment to Miss Katherine Ellis. The guests were twelve of the debutante set.

Narcissus with ferns made an effective decration in the reception rooms, and a charming Japanese scheme was chosen for the dining room. The table centerpiece was a white satsuma bowl of narcissi, and vases of the flowers and candlesticks were of the same pretty Oriental ware.

The bridge prizes were French baskets.

Miss Smith wore a becoming gown of black velvet, combined with black satin, and Miss Ellis wore black velvet.

Mrs. Marion Smith poured tea.

Williams-Almand.

Mr. and Mrs. M. W. Williams announce the marriage of their granddaughter, Miss Myrtle Cornelia Maner, to Mr. John Roy Almand. The marriage occurred Thursday evening, December 11, Rev. J. C. Almand officiating. Mr. and Mrs. Almand are at home to their friends at 123 Oak street.

Christmas Sale.

St. Mary's guild, Church of the Incarnation, will hold a sale of fancy articles on Wednesday, December 17, at Wallet & Davis' Piano company, 50 North Pryor street. Patronage will be appreciated.

Silver Wedding.

A beautiful occasion of Saturday evening, December 6, was the reception given by Mr. and Mrs. T. A. Sloan, at their home in McDonough, in celebration of their twenty-fifth wedding anniversary. The house was handsomely decorated with palms, ferns and white flowers.

Mr. and Mrs. Sloan received the guests in the drawing room, where they stood under a canopy of bamboo threaded with silver.

The centerpiece of the table in the dining room, from which sweets were served, was a silver basket filled with white carnations. Silver dishes held white bonbons, and the room was lighted by twenty-five unshaded white candles. White carnations were massed with ferns in the hall and narcissi were the flowers used in the library.

Mrs. Sloan wore a handsome gown of silver gray charmeuse trimmed in chiffon and cut steel ornaments.

A large number of guests were entertained.

Christmas Bazar.

The first annual bazar of Piedmont Rebekah lodge will be held at Nos. 92-94 North Forsyth street on December 18, 19 and 20. The public is cordially invited to attend.

Ragsdale-Burgess.

Rev. and Mrs. F. S. Ragsdale announce the marriage of their daughter, Elsie Key, to Mr. John H. Burgess, which took place at the home of the bride's parents, Thursday, December 11, at 5 o'clock, the bride's father officiating.

Mrs Walker's Luncheon.

Miss Rebecca Walker was hostess at a beautiful luncheon yesterday at the home of her parents, Mr. and Mrs. W. H. Smith, on Piedmont avenue.

The house was attractively decorated with ferns, narcissi and pink roses. The table in the dining room, about which the guests were seated, had as a centrepiece a large pink basket filled with Killarney roses and narcissi.

The place cards were hand painted in pink roses and the ices were frozen in the shape of pink roses and water lilies. The cakes were decorated with tiny roses. The candle shades were green and all other details of the pretty table were in pink, white and green.

The young girls entertained were Misses Georgia Rice, Thelma Brown, Virginia Parr, Clare Louise Scott, Lucy Davis, Mary Matthews, Frances Broyles, Helen Wayt, Frances Brown, Charlotte Hemmer Dorothy Knapp.

Red Seal Sale Monday.

Monday, December 15, has been set aside as the day for the council of Jewish women to have the sale of the Red Seal stamps. Mrs. Grossman, chairman, will meet her committee and all other members who wish to assist at the Piedmont hotel, Monday, December 15, at 8:30 a. m. to distribute stamps for sale.

Washington Seminary.

Miss Mary Gude was the guest of honor at a small tea given by Mrs. Llewellyn D. Scott and Miss Scott at their home on Peachtree road Monday afternoon.

On Wednesday afternoon the College club met with Miss Verna McKee, the president. A pleasant feature of the afternoon was a talk made to the club by Miss McKee's sister, presenting interesting points about Wellesley, of which college she was a graduate.

On Friday afternoon Miss Frances Stephens, a popular member of the senior class, entertained most delightfully for the members of her class. Invited to meet the seniors were the faculty and a number of the undergraduates. The house was fragrant with narcissi and bright with poinsettias.

Miss Emma Scott entertained the members of the freshman class Friday at 3:30 o'clock. Heart-ation was the game played, which afforded much merriment. Delicious refreshments were served.

Miss McDonald's recital in the seminary auditorium on Friday was an event of interest. Miss Upchurch's beautiful contralto voice added to the pleasure of the evening.

The exciting events of the week were the basketball games between the seminary girls and those from North avenue on Wednesday and from Miss Woodberry's school on Thursday. The seminary lost on Wednesday, but won on Thursday.

On Monday at 2:30 o'clock Miss Pearl Rivers will have a demonstration of the Fletcher-Copp music method. The work will be demonstrated by Pamela Johnston, Isabel Johnston, Julia Black, Sophie Wright, Martha Miller and Emily Wallace. The little girls have been studying only since late fall. The public is cordially invited to see the method tried.

Hendrix-Christian.

Mrs. W. T. Hendrix announces the marriage of her daughter, Mattie Virginia, to Mr. Charles Christian, of Birmingham, on the evening of December 6, 1913.

Yale Glee Club Coming.

Society will be much interested in the coming of the Yale glee, banjo and mandolin clubs, which will give a concert in Atlanta at the Grand opera house, at 8:15 p. m., December 25.

The Yale organization has not visited this city for several years, and, as usual, will give an entertainment of high musical merit.

Many prominent members of Atlanta society acting as patronesses insures a large and fashionable audience.

After the performance the Yale boys will be the guests at a dance given at the Driving club.

Maier & Berkele Skill Test Announcement

Owing to the large number of answers received, the judges found it impossible to arrive at a decision last week.

Contestants used as many as seven dictionaries and repeated words as many as five times. Many lists contained more than one thousand words, and a large number of the words are disqualified by the rules.

Experts have been employed to work with the three judges, as the judges want each word verified so the decision will be absolutely fair.

We feel confident we can announce the winner in the papers, Sunday, December 21.

Maier & Berkele, Inc.
Gold and Silversmiths
31-33 Whitehall St.
Established 1887

Xmas Gifts
For Men and Boys

If You Don't Live In Atlanta, Order By Mail

Kindly read the list below! It will suggest to you USEFUL Xmas Gifts for Men and Boys--also for little Girls. That these articles are on sale at "THE DAYLIGHT CORNER" is a guarantee of their goodness!

The Daylight Corner

Gifts for Men

FANCY VEST	SILK SHIRT
SUIT	SILK SOX
OVERCOAT	SILK PAJAMAS
RAINCOAT	INITIAL PAJAMAS
HAT	INITIAL NIGHT SHIRT
UMBRELLA	HANDKERCHIEFS
CANE	JEWELRY
LEATHER COLLAR BAG	MUFFLERS
LEATHER TRAVELING CASE	BATH ROBE
TRAVELING BAG	LOUNGING ROBE
LEATHER SUIT CASE	SMOKING JACKET
MILITARY BRUSHES	KID GLOVES
SILK NECKWEAR	FUR-LINED GLOVES
CROCHET SCARF	AUTO GLOVES
KNITTED SCARF	SHIRTS
	UNDERWEAR

Gifts for Boys

SUIT	SHIRT
OVERCOAT	GLOVES
RAINCOAT	UNDERWEAR
HAT	INDIAN TENT
EXTRA TROUSERS	INDIAN SUIT
BATH ROBE	POLICEMAN SUIT
NECKWEAR	COWBOY SUIT
BLOUSE	COWBOY CHAPPS

Gifts for Girls

SQUAW SUIT
COWGIRL SUIT

No Charge for Xmas Cards and Boxes

J. Eiseman & Sons Co
No. 1 WHITEHALL "THE DAYLIGHT CORNER"

Dolls?
Keely Company

M. Rich & Bros. Co.
Economy Basement

SHOP EARLY



Mail Orders Given Special Attention

Crochet Slippers
In black, red, blue; lamb's wool insole; as illustrated; 75c value;
49c



Felt Juliets
With fur top; black, brown, wine and gray; $1.25 values;
95c

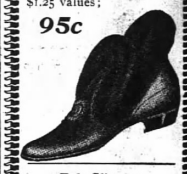

Felt Slippers
With cushion insole, as illustrated; dark blue, red, gray; $1.50 value;
$1.15



Men's Kid Operas
In black or tan; full kid lined; $1.50 values;
$1.10



Men's Felt Slippers
Black felt Everetts, as illustrated; a splendid $1.50 value; for
$1.29

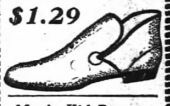

Men's Kid Romeos
As illustrated, in black or tan; elastic sides; $2.00 value;
$1.49



Bed Socks
Or foot warmers, in brown, gray or red:
Men's sizes, 75c values ..... 45¢
Women's sizes, 50c value ..... 25¢

Satin Slippers
With low heels and rosebud pom pon; black, white, pink, blue; $3.00 values;
$1.95



Satin Slippers
Cuban heels and rosebud pompon; black, white, pink, blue and red; $3.50 values;
$1.95



Economy Basement
M. Rich & Bros. Co.

Society

Dinner Party.

Among those entertaining last night at the dinner-dance at the Driving club were Dr. and Mrs. Howard Bucknell. In the center of the table was a large basket of Maryland roses and narcissi, and at each end of the table were smaller baskets of the same flowers. The candle shades were in rose, as were all other details of the handsomely appointed table.

A happy surprise for the hostess, whose birthday it was, was a large birthday cake beautifully embossed and decorated with pink candles.

Mrs. Bucknell wore a beautiful French gown of white lace over white. The guests were Mr. and Mrs. Dillon, Governor and Mrs. Slaton, Mr. and Mrs. Doughty Manley, Miss Irma Dooly, Mr. and Mrs. Albert Howell, Mr. and Mrs. Clark Howell, Mr. and Mrs. Morris Brandon, Mr. and Mrs. Charles Scipio, Mr. and Mrs. Samuel Weyman, Mr. and Mrs. Edward Peters, Mr. and Mrs. Hugh Richardson, Dr. and Mrs. Dunbar Roy, Mr. E. P. McBurney.

Domino Tea.

One of the most delightful affairs of the past week in College Park was the domino tea, which the reception committee of the College Park Woman's club had at the residence of their chairman, Mrs. J. A. Trammell. Mrs. Trammell's handsome home on Rugby avenue was beautifully decorated in Christmas greens and bells. One of the delightful features of the afternoon was the musical program rendered by Misses Louise and Glennie Watkins, Daisy and Johnson. Refreshments were served. Twelve dollars and fifty cents was realized, and this will go toward paying for the seats which the Woman's club has undertaken to supply for the auditorium in the new high school building.

The following ladies formed the reception committee of the club: Mrs. J. A. Trammell, chairman; Mrs. A. Richardson, Miss Annie Thornton, Mrs. Eva Thornton, Mrs. B. D. Gray, Miss Mary Gray, Miss Bessie Smith, Mrs. D. C. Lyle, Mrs. Oscar Palmour, Miss Annie Lamar, Mrs. Fred Shaefer, Mis Frankie McCrory, Mrs. Charles Myers, Mrs. Si Connally, Miss Eugenia Richardson, Mrs. Alfred Murrell, Mrs. Lowndes Connally and Miss Annie Mae Hardin.

Musicale Recital.

A large audience enjoyed the recital given by the piano and vocal pupils of Mrs. Josephine Shideler Thursday evening at the home of Mr. and Mrs. J. V. Dooly, 211 Grant street. The house was beautifully and artistically decorated in red and green. After the program was rendered the guests were delightfully entertained by the hostess. Those taking part in the program were Miss Ivey Harn, Miss Addie Jones, Miss Nina Hill, Miss Latitia Grant, Miss Lizzie Mae Dooly, Miss Lucille Callahan, Miss Louise Bradley, Miss Irene Dennis, Mr. Raymond Quinn, Mr. Byron, Miss Priscilla Roberts, Miss Beatrice Turner, Miss Thelma Callaway, Misses Lois Sewell, Nellie Hogan, Estelle Bradley, Lottie Clower, Glenwood Estes, Elisabeth Trenholm, Willie Mae Coleman and Sarah Guthrie.

Recital at Seminary.

Seventeen young ladies from the private studio and Washington seminary piano classes of Mrs. Mary Craft Ward assembled Saturday forenoon in the Frances apartment studio for a private recital, forming a profitable and gratifying resume of the fall term study.

The program included selections from Scarlatti, Bach, Beethoven, Chopin, Mendelssohn, Saint-Saens and a group of Scandinavian composers.

Those playing one or more numbers each were Miss Gladys Byrd, Miss May Crichton, Miss Sarah Clement, Miss Mildred Duncan, Miss Catherine Dickey, Miss Grace Davis, Miss Mabel Hurt, Miss Hortense Moran, Miss Bernice Schuessler, Miss Sarah Smith, Miss Mary Tiller, Miss Martha Whitner, Miss Franklie Howell of Cedia, and Miss Samille Lowe, of Washington, Ga.

Congress of Dolls.

The following beautiful program will be rendered at the musicale tea to be given in connection with the sale of dolls on next Friday, December 19, from 3 to 5, at the residence of Mrs. Peel, 1338 Peachtree street. The public is invited. Admission 25 cents.

PROGRAM.

Miss Addgate Ellis, soprano.
Mr. A. Dayo Beaty, baritone.
"The Friendship of the Little Bisque Doll," Herman Avery Wade; "Take Me Back to Babyland," Katherine Windsor Snow—Miss Ellis.
"Absence, from Thee," "The Wanderer One," Caro Roma; "The Great Unknown," Guy D'Hardelot—Mr. Beaty.
"I Love You," Carrie Jacobs-Bond—Miss Ellis and Mr. Beaty.
"Love's Lullaby," Ethelbert Nevin—Miss Ellis.
"His Lullaby," Carrie Jacobs-Bond; "My Love's Dream," Kate Vannah—Mr. Beaty.

Julia Jackson Chapter.

The regular meeting of the Julia Jackson chapter, Children of the Confederacy, will take place Friday, December 19, at 268 Peachtree street, at 3:30 p. m. All members of the Children's chapter and auxiliary are cordially invited. A beautiful program has been prepared, refreshments will be served and a good time generally is promised to all.

Mathews-Huie.

Mr. and Mrs. E. H. Mathews announce the marriage of their daughter, Susie Elizabeth, to Mr. Henry G. Huie, on the evening of December 11.

Singing Convention.

The Atlanta singing convention will meet at Cooper Street church Sunday, December 14, at 2:30 o'clock. All singers are cordially invited to come and take part in the singing.

For Miss Hudson.

Miss Louise Meil will entertain her bridge club Thursday afternoon at her home on West Peachtree street in compliment to Miss Gertrude Hudson, of Americus, who will be her guest for the holidays.

Miss Hudson will also be the guest of honor at a tea Friday afternoon given by Miss Meil.

Sewing Circle Entertained.

The Busy Bee Sewing circle held its weekly meeting at the residence of Mrs. Samuel Crawick Wednesday, December 10, eight members being present. Delicious refreshments were served, and the next meeting will be held next Wednesday, 17, with Logan street with their president, Mrs. Clowers.

Singing Class.

The Lakewood Heights singing class will be directed by Professor Albert Tuesday evening, December 16, at 7:30. All members are requested to be present.

Embroidery Club.

Mrs. Dan Gunter entertained the 1913 Embroidery club Friday afternoon.

The next meeting will be Tuesday afternoon, December 30, with Miss Annie May Jenkins, 148 Highland avenue.

All members are urged to come promptly at 3 o'clock, as there will be a Christmas tree for the members and children.

Thursday, January 1, the club members will entertain their husbands and friends with a supper at the home of the vice President, Mrs. Robert H. Bell, 44 North Warren street, Kirkwood.

The limited membership of twenty includes: Mrs. Robert H. Bell, Miss Bessie Bumstead, Mrs. Guy Corley, Mrs. A. W. Earle, Mrs. B. D. Gunter, Mrs. Sam Hawkins, Mrs. Hub Huddleston, Mrs. Jameson, Miss Annie May Jenkins, Miss Gertrude Jenkins, Mrs. M. K. Jenkins, Mrs. Asmon Lewis, Mrs. P. C. Lumpkin, Mrs. J. H. Newton, Mrs. Hattie Sewell Sanders, Mrs. W. H. Sellers, Mrs. B. Lee Smith, Miss Clyde Whatley, Mrs. Ed Kilpatrick, Mrs. J. E. B. Kilpatrick.

For Miss House.

Miss Leila House, a bride-elect of the month, was the guest of honor at the bridge party given Friday afternoon by the Friday Bridge club at the Hotel Winecoff.

The prize for top score, a white and gold china service plate, was won by Mrs. Otis Wilcoxson.

Miss House wore a gown of wistaria chiffon cloth with hat to match.

Those present were Mrs. Henry Carnes, Mrs. Silas Cook, Mrs. Martha Brooke, Mrs. C. Watson, Mrs. H. G. Parks, Mrs. W. S. Helms, Mrs. Harry, Mrs. Porter Bearden, Mrs. V. D. Hunt and Miss Irene Van Dyke.

Lucke-Coleman.

Mr. and Mrs. A. D. Lucke announce the marriage of their daughter, Cleo Estelle, to Mr. Waddell Coleman, of this city. The ceremony took place December 7, the Rev. Dr. John Purser officiating. Mr. and Mrs. Coleman will be at home to their friends at 67 White street after December 15.

Scarbrough-Swords.

Mr. and Mrs. M. A. Scarbrough, of East Point, announce the marriage of their daughter, Edna, to Mr. N. H. Swords, which occurred Monday afternoon, the Rev. Olin King officiating. Mr. and Mrs. Swords left immediately after the ceremony for New Orleans, Havana and other points of interest.

Hutcheson-Burkes.

Miss Annie Hutcheson and Mr. L. M. Burkes were married at the home of the bride's parents in College Park last Sunday afternoon at 2 o'clock in the presence of a few intimates friends and relatives. Rev. C. E. Hitt officiated. Mr. and Mrs. Burkes will make their home in Forest Park.

Atlantans Go to Toxaway.

Mrs. James H. Nunnally and Mrs Winship Nunnally leave today for Lake Toxaway, where they will open their camp and remain until after the holidays. Mr. Nunnally to join them later.

Mr. and Mrs. Hugh Richardson and their son, Hugh Inman Richardson, leave for Lake Toxaway December 26, and will open their camp there until after the New Year holidays.

Christmas Cantata.

The choir of First Methodist, under the direction of the organist, Miss Mamie Lee Bearden, will present Paul Miles' Christmas cantata, "The Christ Child," Sunday morning, December 21, at 11 o'clock, with scriptural reading by the pastor, Dr. H. M. DuBose. The public is invited to hear this beautiful cantata.

Atlanta Chapter D. A. R.

The Atlanta chapter, Daughters of the American Revolution, will meet Monday afternoon at 3 o'clock at Cragie house. A delightful short program has been arranged. Judge John S. Candler will give a half-hour address on "Georgia's Part in the Revolution." Tea will be served by Mrs. Edward Charbonier, Mrs. W. L. Paris and Mrs. Thomas C. Whitner.

Delegates to the state conference at Macon will be elected.

Christmas Party.

Miss Esther Smith will entertain at an informal Christmas party on Tuesday evening, the 23d, in compliment to her guest, Miss Estelle Ewing, of Memphis, who will arrive the 22d.

Deadwyler-Simpkins.

Mrs. Mary Deadwyler-Vail has issued invitations to the marriage of her daughter, Miss Mary Deadwyler, to Mr. John S. Simpkins on December 23, at high noon, at the First Baptist church.

Barrett-Bell.

Mr. and Mrs. W. E. Barrett announce the marriage of their daughter, Era Lena, to Mr. Loye Bell, which took place Friday evening, December 12, at the home of Rev. William Bell. Mr. and Mrs. Bell will reside at 172 Jones avenue.

KINSEY-VEATCH.

Lyerly, Ga., December 13.—(Special.) Much interest is centered in the announcement and approaching marriage of Miss Julia Kinsey, of Summerville, and Rev. Jesse Veatch, of this county. Miss Kinsey is the daughter of Mrs. Isabelle Kinsey, of Summerville, and is well-known throughout the county and is highly respected in church and social affairs. Rev. Veatch is also well known over the county and north west Georgia, he having taught in Summerville public school for a number of years and other schools in the county. Mr. Veatch has been appointed in charge of a church at Dalton, and Chattooga county will lose the young couple.

MEWBORN-VICKERY.

Bowman, Ga., December 12.—(Special.)—One of the greatest social events of the season at Bowman was the marriage Wednesday, December 10, of Miss Faith Mewborn, daughter of Mrs. Texie Mewborn, to Mr. Atticus Talmage Vickery, son of Rev. and Mrs. W. J. Vickery, of this place. Rev. E. G. Thomason, pastor of the Methodist church here, performed the ceremony in a beautiful and impressive way.

Miss Mabel Adams, of Bowman, the beautiful young cousin of the bride, was maid of honor. Colonel John Andy Smith, of Talbotton, Ga., cousin of the groom, was best man. The bride was becomingly gowned in a white satin dress, with chiffon draperies. She carried a bride's bouquet of white roses and lillies of the valley. The maid of honor was dressed in white wash chiffon, trimmed in shadow lace, and carried a large bouquet of pink carnations.

Dr. Geisel Speaks.

The pupils of the North Avenue Presbyterian school and their parents will have an opportunity to hear Dr. Geisel on Monday, December 15. Dr. Geisel's work as professor of health and home economics is attracting widespread attention, and her series of lectures recently given at Chalk Hall created much interest.

A special lecture for the mothers of the students will be given at the school on Monday at 12:30 o'clock, and parents of the school are cordially invited to attend.

Leaves Soon for Study



MISS JENNIE M'DONALD,
Talented young pianist, who leaves soon to enter the Cincinnati Conservatory.

A Hotel Home

Rooms that are Large and Airy
Steam Heat
Furnishings in Good Taste
Beautiful Dining Room
Every Modern Convenience

IMPERIAL HOTEL

On Peachtree St., at Intersection of Ivy
Very attractive rates given on the American or European plan
Every Sunday Special Table d'Hote Dinner From 6 to 8, $1
Inspection Invited
L. A. DENECHAUD, Mgr.

Give Fine China

Nothing among the really useful gift things is more appropriate or acceptable than Fine China.

Choose here from the products of the world's foremost potteries—sets and single pieces.

Exquisite patterns in Haviland, Pouyat and other French China, fine English Bone China and Porcelain, attractive designs in Austrian China, English and American Semi-Porcelain, etc.

Dobbs & Wey Co.
57 North Pryor Street.

The Kimball Player



Brings Added Charm to Home Life

A CHRISTMAS GIFT FOR EACH MEMBER OF THE FAMILY

This month, of all, is the most popular time for music in the home, on account of Christmas and the attending holidays.

Can you think of anything more entrancing or delightful than to be able to enjoy any music, in which you chance to delight, on the Kimball player-piano?

If you have a "never-played" piano in your home, we will make you a reasonable allowance for it, in exchange on a new KIMBALL PLAYER. Intrinsically, your piano is worth more now than it will be later.

You are cordially invited to call and inspect our stock, consisting of many styles of players, which is most complete at this time.

W. W. KIMBALL CO.
H. R. CALEF, Manager

YOU SAVE WHEN YOU BUY AT KIMBALL'S — 94 North Pryor Street — YOU SAVE WHEN YOU BUY AT KIMBALL'S

Dolls? Keely Company

BERNARD'S
Clearance of Stylish Suits



Rare suit values at prices that break all low records.

Our entire stock of late Fall and Winter Suits go on sale tomorrow at

$10.00

This is absolutely the most wonderful suit value ever offered Atlanta women.

In this collection our suits are easily worth $40.00.

All represent the latest styles, newest weaves, the richest fabrics and most beautiful patterns. Every novelty of the new season is included. Come early Monday.

Your neighbors will take these quickly.

Every One Sells for
$10.00

Your Charge Account Invited

32 Whitehall **BERNARD'S** 32 Whitehall

No Charge for Alterations

A Timely Sale of $5.00 and $6.00 Boots

$2.95



Over one thousand pairs of $4.00, $5.00 and $6.00 boots in different styles, leathers and fabrics are now $2.95 a pair.

Any $5.00 boot not included in the above lot is now **$3.75**.



$6 boots are now **$4.75**
$7 boots are now **$5.50**
$8 boots are now **$6.25**

Children's Red Felt Puss in Boots **$1.50** and **$1.75**

Children's Shoes

$3.50 and $4.00 grades..$2.95
$3.00 grade $2.45
$2.50 grade $1.95
$2.00 grade $1.65
$1.50 and $1.75 grades..$1.35
$1.00 and $1.25 grades...95¢

This $6 Tan Elkskin Boot and 20 Other $5 and $6 styles, **$2.95**.

The boots at **$2.95** a pair are in the main, the leather Cuban heels, Military, Common Sense and English lasts. The sizes are somewhat broken on these, but it will pay anyone to take the time required to get fitted, as they are being offered at just about half price in most cases.



All Colors Comfy Slippers **$1.50**

A large stock of Daniel Green felt slippers at **$1.25**, **$1.50**, **$1.75** and **$2.00**; in all the popular colors, including the Comfys at **$1.50** a pair.

We have the children's and misses' black kid boudoir slippers at **$1.00** a pair. The red felt Romeos and the Puss-in-boots Cavalier slippers.

Cozy felt slippers are unmatchable, at the price, for Christmas presents, as they make the recipient remember pleasantly, for months, the giver.

Astrakhan and Merino slumber slippers, **69¢** and **39¢** pair.

J. P. Allen & Company

Georgia Federation of Women's Clubs

Directors for Life.

MRS. J. LINDSAY JOHNSON, Rome.
MRS. JAMES JACKSON, Atlanta.
MRS. A. O. GRANGER, Cartersville.
MRS. N. A. LIPSCOMB, Athens.
MRS. RUTH WILLIAMS, Athens.
MRS. J. K. OTTLEY, Atlanta.

State Editor.

MRS. HARVIE JORDAN, 253 West Peachtree, Atlanta, Ga.

Associate Editors.

MRS. LOTT WARREN. MRS. H. E. STOCKBRIDGE.
MRS. W. B. PRICE-SMITH.

Officers.

PRESIDENT—Mrs. E. J. Fitzpatrick, Thomasville, Ga.
Vice President—Mrs. Nichols Peterson, Tifton.
Second Vice President—Mrs. A. H. McCoy, Cuthbert.
Recording Secretary—Mrs. Howard McCall, Atlanta.
Corresponding Secretary—Miss Lucy Easter, Thomasville.
Treasurer—Mrs. J. E. Hays, Montezuma.
Auditor—Mrs. Nussbaum, Bainbridge.
General Federation Secretary—Mrs. Rolling Jones, Atlanta.
Parliamentarian—Miss Rosa Woodberry, Atlanta.

Presidents of Districts.

First District—Miss Eugenia Johnson, Savannah, Ga.
Second District—Mrs. H. H. Parrish, Pelham.
Third District—Miss Mary Powell, Newnan.
Fourth District—Mrs. W. E. Hamilton, Social.
Sixth District—Mrs. Robert Daniel, Griffin.
Seventh District—Mrs. Hugh Tapp, Kingston.
Eighth District—Mrs. W. S. Sheppard, Madison.
Ninth District—Mrs. R. E. Smith, Ellijay.
Tenth District—Mrs. A. H. Brenner, Augusta.
Eleventh District—Mrs. C. C. Thigpen, Waycross.
Twelfth District—Mrs. Louis L. Brown, Fort Valley.

News of Woman's Patriotic Societies

DAUGHTERS OF THE AMERICAN REVOLUTION

State Editor—MRS. JOSEPH S. HARRISON, 112 Fourteenth St., Columbus, Ga.
Assistant Editors—MRS. WALTER McELREATH, Avondale Estates, Ga.
State Regent—MRS. S. W. FOSTER, 711 Peachtree St., Atlanta, Ga.
State Recording Secretary—MRS. OSCAR P. KEESE, Monticello, Ga.
State Corresponding Secretary—MRS. HOWARD H. M'CALL, 201 Ponce de Leon Avenue, Atlanta, Ga.
State Treasurer—MRS. WM. NELSON BENTON, Augusta, Ga.

UNITED DAUGHTERS OF THE CONFEDERACY

President—MRS. W. D. LAMAR, Macon, Ga.
First Vice President—MRS. J. FRANKLIN, Tenville, Ga.
Second Vice President—MRS. VERNELLE LEE CHASTAIN, Ga.
Third Vice President—MRS. W. H. TURNER, Moultrie, Ga.
Recording Secretary—MRS. W. J. HAYES, Monticello, Ga.
Corresponding Secretary—MRS. DUNCAN BROWN, Arlington Place, Macon, Ga.
Treasurer—MISS MATTIE SHERRILL, Rome, Ga.
Registrar—MRS. HOWARD M'CALL, 201 Ponce de Leon Avenue, Atlanta, Ga.
Auditor—MISS JESSIE CORN, Cartersville, Ga.
Historian for Life—MISS MILDRED RUTHERFORD, Athens, Ga.
State Editor Pro Tem—MRS. HERBERT M. FRANKLIN, Tenville, Ga.

GENERAL FEDERATION'S QUESTIONS ANSWERED

Mrs. Fitzgerald Tells Briefly Some Important Facts About Georgia Women.

Mrs. Fitzpatrick has sent the following answers to the general federation press committee's questions:

1. What do you regard as the best argument for joining the state and general federations?

Ans. State federations and general federation have demonstrated, in the great philanthropic, educational and general uplift work they are doing, that their guiding principle is "non silhi sed aliis." To my mind, this is the best possible argument for joining either of them.

2. What should be the relation between these two organization?

Ans. The relation between these two organizations is the same as that of a county to the state, a state to the union, or, closer still, a daughter to her mother.

3. Are there many rural clubs in your state, and what is being done to foster and encourage them?

Ans. In Georgia there are quite a number of live and successful improvement clubs in villages and small towns, and a few distinctly rural clubs. Our federation has been working for several years, through its home and school department, to encourage this branch of endeavor, and at our last state convention, in Cuthbert, last October, we added to this committee a subdepartment on country life, of which Mrs. Eugene B. Heard, Middleton, Ga., has made chairman.

4. Are your young women, free from college, taking hold of club work, and what is their chief contribution thereto?

Ans. Our Georgia federation is noted for its large number of young women members, of whom many are college graduates. Personally, I am one of our standing committees. This is to encourage the young college women to join in our work.

5. How long have you yourself been in club life?

Ans. I have been in federation club life seven years, having served as club president, district president, and vice president-at-large and state president.

6. Do clubs tend to make women more democratic, and how is this shown?

Ans. The interest club women show in every phase of club work for the uplift of humanity, the forgetting of any social distinction in the club work, the "inner sister" attitude all prove conclusively that the club tends to make women more democratic.

7. What is the difference, broadly speaking, between the club woman and the woman outside of the club?

Ans. The club woman, broadly speaking, is one who "seeks out happiness for others," her greatest interest in everything that means true progress is kept alive by co-operation. This is impossible to a woman who does not throw herself into these organized efforts.

8. What do you consider the most important thing the general federation has done, and what is the greatest task before it at present?

Ans. The best work the federation has done is the development of club women to a full realization of the fact that "our neighbor is ourself." The greatest task before it is to be so financed that it may continue in its work of applied Christianity.

MRS. E. J. FITZPATRICK,
President Georgia Federation of Women's Clubs.

Thanksgiving Spirit in Full Evidence at the Tallulah School

Dear Club Women: It hardly seems possible that Thanksgiving has come and gone, does it? You should have been here to enjoy our celebration. It was a simple one, requiring much preparation, but there was not one single thing to mar it from the dawn to the dark.

The exercises at school consisted of songs, readings and a talk on "Thanksgiving, which were rendered without out of doors to play games. We played "Marching Around the Levee" on a hill that slopes at an angle of 45 degrees (perhaps, but we had lots of fun, nevertheless), while we had a jolly game of "Farm in the Dell." Do you all know that old game, where the farmer in the dell chooses a wife and the wife a child, the child a nurse and so on until every one is in the middle? How we laughed and enjoyed it, grown people and children alike.

After the above the large girls spread the picnic lunch which the children had brought and all gathered about the table cloth spread on the campus. Such rocks as were piled by the large boys, who had brought kodaks, made some pictures of the crowd.

Your hearts would have been glad had you seen that picture. Those 25 or 30 children with their happy faces and bright eyes. They are lovely, and to be taught by such a class as I have never seen any more perfect courtesy than they showed all the while; yet no one seemed a bit constrained or ill at ease. About 3 o'clock the picnic being over, we dispersed.

The girls in the industrial grade had a real, genuine Thanksgiving dinner, with all the "fixings," at 4 o'clock. They were given different things to prepare so that it would be easy as well as lots of fun.

After dinner we all—after we all—the girls and I—made short work of the dishes and then that usually makes cooking a thing of joy. The fun over this job was no small part of the entertainment.

We have had the most weepy weather just now. Two days last week were only two at Sunday school besides the Bible class there was present. Such the lesson just the same) and today there were seven. Yesterday that we had school here in the home.

Just as we were getting through the lessons Miss Ellis and her guests, who have been up for the week-end, came to see our work and we all practiced singing the Christmas carols which we are to have at the Christmas tree. Miss Ellis is also very kindly looking for the children, who enjoyed the songs very much.

One of our little girls has had to go home. Needless to say, I moved neagh enough for her to walk to school. How much we miss her, no words can tell! It is just like cutting off an arm of one had gone.

There are many things that I should like to tell you about our people, but one I cannot keep any longer: they have seemed so fond of the school and so much interested in it. They have been so kind to us; they have welcomed us so cordially into their homes, and have met us with such friendliness that I do not feel a bit like a stranger.

LOUISE G. HEMINGWAY.

Have Tallulah on Christmas List

A message of Thanksgiving and one for Christmas come to us today from Tallulah Falls Industrial school, the child of the federation. Our child must be remembered at Christmas if we would feel the thrills of the real Christmas spirit.

We can all do something to bring holiday cheer within the reach of those who have little. If we are really proud of our possession of Tallulah school, and ambitious for the happiness and welfare of teachers and pupils, it ought to be our privilege to send tokens of love.

The school closes for the holidays on Friday, the 19th, and Mrs. Lipscomb wishes everything to reach there by the 16th. Let's make this the happiest Christmas the children of Tallulah have ever spent! This would mean a blessing to the children, the teachers, the community, and to each of us. We cannot afford to miss this opportunity.

The true Christmas spirit seems abroad in the land today and well that it is. It has been a very hard year on the poor and those who have very meager means. The cost of plain living is so very high that luxuries of life are not to be thought of. There will be many an empty stocking, many a frugal board unless the more fortunate open their hearts and loosen their purse strings.

Friends are everywhere writing: "We have only a few handsome presents this year to loved ones and are going to try and be thankful that we can." The year has been such a bright one to us; no sickness, no death, no sorrow nor pain; but joy and prosperity and so the many blessings that we are going to try and put a little happiness into others is Miss Louise Hemingway, principal, Tallulah Falls.

Good people, you would be happy yourselves this Christmas, plan to remember somebody else.

You will then realize the truth of God's word, that "it is more blessed to give than to receive." Those who haven't yet thought of this, please try it.

Sixty-nine mountain boys and girls will be made happy this year, by making little gifts with each other, work which they have done in the school. And by receiving gifts which will be sent in love for them.

A young deaconess of Atlanta is planning a Christmas box for Tallulah, to which many generous gentlemen friends will contribute. This is beautiful and there will be other boxes freighted with love and good wishes.

The school will close December 19, when the holidays will begin. The boxes must be somebody's task to be sung by the children before the doors of the village. All wishing to contribute to this Christmas festival in the mountains will please send their boxes as early as the 16th and address them to Miss Louise Hemingway, principal, Tallulah Falls.

Good people, you would be happy yourselves this Christmas, plan to remember somebody else.

You will then realize the truth of God's word, that "it is more blessed to give than to receive." Those who haven't yet thought of this, please try it.

MRS. M. A. LIPSCOMB.

URGE STATE BOARD OF OFFICIAL WOMEN

Cuthbert Convention Approved Resolution Presented by Mrs. Morgan.

The Federation of Woman's Clubs, in session in Cuthbert, indorsed the following resolution presented by Mrs. S. B. C. Morgan, of Savannah:

"Whereas, it has been so well demonstrated by the women attending the humanitarian efforts of organized women that the cost of prisoner's aid is an argument, that whenever and wherever the interests of women and children are at stake, women will be found active in the safeguarding of that interest, and

"Whereas, the time has come but ere progress of civilization the world has come to the realization that criminals are diseased and mentally responsible and of cure, and of being molded into decent citizenship, and

"Whereas, women understand their own sex better than men and are endowed with a genius for detail, and a patience men do not possess; therefore be it

"Resolved, That it is the sense of this meeting of delegates to Cobb's Federated women of Georgia that the president of the Federation of Women's Clubs (board) should appoint and hereby is authorized to appoint a committee to wait upon our governor to urge him to use his powerful influence to bring upon the next legislature to create a board of official women, and for such other reason than their especial fitness to perform the duty—have direct report to the proper authorities the condition of the state's department of the state's penal institutions, with suggestions for reforms where necessary, seems advisable, and where necessary; be it further

"Resolved, That this meeting also authorizes the president (of the state board) to appoint a committee to wait upon the next legislature urging the appointment of or vest the authority to appoint women official inspectors for the woman's department of the state's penal institutions.

"S. B. C. MORGAN."

Miss Hemingway in Letter Tells of the News of Tallulah

Message from Tallulah culled from Miss Hemingway's letter:

"Yesterday after school the boys from the industrial grade went out with the leaves in the school yard and burned them. Then they raked the ashes up that you could see how well these little chaps work when they have their hearts started. Several of the little fellows brought rocks and piled them around the hydrant, where it was wet and boggy. The girls in the industrial grade made a delicious Irish potato cake the other day, which was served after we had cleaned up the yard.

We had an interesting program Thanksgiving morning. The children brought lunches and we had a picnic dinner here in the school house. Too small for us to cook a dinner for the crowd, but we were pleased to celebrate Thanksgiving picnic fashion. The upper grades served a regular supper in the afternoon at Bide-a-W cottage. We had an interesting program of exercises.

Miss Thornton has taken the music pupils. She has six in her class. Singing is taught to me by Miss Ellis.

"Boyce has gone to Clarksville to get some lumber for the new cottage.

"You should see the dear little aprons we are making. They are so pretty. They are made of squares of goods with ruffles around them. Everyone has one; they are briar-stitched with colored silk. Several of the children have become so enthusiastic over their work that they have made aprons for babies besides the one made in the class. These aprons will be hung on the Christmas tree.

"We are working on our Christmas songs. The older children will sing the Christmas carols on Christmas Eve night.

"Mrs. Cadell has sent a box of late magazines and some good friend sent us some clothing, a dozen oranges and fruit.

"The Sunday school is steadily growing. The attendance and interest have exceeded my highest expectations.

"Kate, Ben and O'Neal are now engaged in playing a game of musical composers. They are learning from these cards the best musicians and their works.

"We have several strong and healthy pots of Chinese lilies which we hope to have in full bloom by Christmas.

"We have made quite a number of visits to the homes of our children this week. Little Viola Mangua, from over the mountains, is back in school. Three Shirley children have entered this week. There is nothing we should like so much as to have some of you dear club women come up and visit us.

Delegates to Be Named At December Meetings

Your notice is called to the credential blanks sent out by the correspondent secretary, Mrs. McCall, and please note the change in representation this year. The executive board requested all chapter regents to hold their election of delegates to the state conference in Macon, February 18, at their November meeting. Fill out your credential blanks as early as possible after this meeting and send one to your state regent, Mrs. W. N. Benton, Greene and Jones, Augusta, and to Mrs. Duncan Brown, Arlington Place, Macon, Ga.

A chapter of less than fifty members is represented only by its regent, but elect a sufficient number of alternates, that always leaves as the regent at the last moment might not be able to attend. Delegates will not be recognized by credential committee unless duly names appear on this credential blank.

Do not elect members whose dues are unpaid for no member whose dues are unpaid for the fiscal year can serve. If possible, send your state tax of 10 cents per capita to your state treasurer, Mrs. W. N. Benton, Augusta, Ga., before state conference so she can have her books ready for conference.

Pledges made for contributions at our state conference in Augusta should be sent to our state treasurer, without further delay.

Please make subscribers for Revolutionary Reader should send list to state regent. The book is now in press and expect to have ready for delivery about December 15.

Please have your chapters remember the D. A. R. crusade as a part of Christmas have the editors of your papers write editorials urging our people to observe this day in an appropriate manner.

GENEALOGICAL

Conducted by Mrs. Walter Scott Wilson, No. 117 West Jones Street, Savannah, Ga.

Correspondents will please: 1. Write plainly, especially names. 2. Give dates or approximate dates, localities or clew to the state in which ancestors lived. 3. Write queries on separate slip from letter, or one side of paper, and inclose stamp for each query. 4. Give full name and address, which will not be published unless so desired.

THE CARTER FAMILY.

By Mrs. M. E. Holder, Pine, Ga.

John Carter was a native of Virginia, and lived in Richmond. He moved to Georgia about the year 1792 and settled in Wilkes county, within a mile of Washington, southeast from the town, on one of the Augusta roads. His first wife was Lucy Lewis, his second was Rebecca Richardson. By her he had only one child, Charles Richardson Carter. Rebecca died, and he married a widow Terrell, her maiden name was Anthony. By her he had five sons—Joseph, Robert, Wm., James and George Carter.

Charles Richardson Carter married Jane Harrison Moore (See the Moore family records). He died young, without marrying.

Joseph Carter married Sarah Hillard. Had one son by her, and he died. Second wife was Miss Peters. Had children by her.

Robert Carter married Sarah H. Wills. He died without children.

William Carter married Rachel Chappel, of Warren county. By her he had seven children, to wit: Elizabeth, Mary, etc.

George Carter married Margaret Borden, of Wilkes county. Second wife was Sarah Geary. By her he had three daughters—Elizabeth, Nancy and Sarah.

John Carter had two brothers—William and Thomas Carter. William Carter married Elizabeth Grimes. By her he had Mary Carter, who married William Moore Booker. Sterling Grimes Carter, Elizabeth, Martha and Thomas C. Carter.

Thomas Carter married ——. By her he had three children—Thomas A., Sarah and Lucy. She married Cornelius Carter.

Sterling Grimes Carter married, but left no children. Elizabeth Carter married Nathaniel Harris and died, and she married William S. Taylor, of "Black Jack Taylor," as he was called.

Lucy Carter married and died her husband married Anne Booker, who was the daughter of Edward Booker, of Macon, at the time. They moved to Mississippi, and their oldest daughter, Georgia Taylor, is now Mrs. John M. Allen, of Tuskegee, Ala. She was called "Private John" Allen when he was in congress.

Martha Carter married John Murphy, of Coweta county.

James Carter, a nephew of John, William and Robin Carter, moved from Wilkes to Elbert county. He married a John did, and settled in the Elbert county. He had several children—Sarah, Martha and Ann.

Ann Carter married Stephen A. Heard, of Elbert county. They had six or seven children. Stephen G. Heard was one.

Martha Carter married Samuel Cockran, of Columbia, Ga.

Ann Carter never married.

Thomas Carter married Elizabeth Grimes Carter, who was a sister of Sterling Carter and Thomas Grimes, of Greensboro, Ga.

Thomas Grimes married Julia Lassiter. They had one son—Henry.

His third wife was an own first cousin of Thomas Grimes, of Greensboro.

This record of the Carter and Moore families is from the records of the home of John Alexander Stephens, who was a son of John Lindsay and Mary Elizabeth (Booker) Stephens.

My mother, Mary (Stephens) Corry, was daughter of Mary Elizabeth and Mary Elizabeth (Booker) Stephens.

The Moore Family.

William Moore married Mildred Harrison, the daughter of Andrew Harrison, of Virginia, uncle of President W. H. Harrison. William Moore was born in Caroline county, Va. He was a colonel in the revolutionary war, and was wounded through the knee at the battle of Guilford courthouse. N. C., and was disabled for life. He had to use a crutch. He was elected governor of North Carolina, but before the time for the inauguration to take place he moved to Wilkes county, Georgia, and made within two miles of Washington. He had eight brothers, all of whom settled in Wilkes county, Ga. Their names, as far as can be remembered were: George, Mark and Demsey Moore.

Mark Moore moved to Wilkes county just after the close of the Revolutionary war.

William and Mildred Harrison Moore had the following children: Edward, Jane, Robert, Mary or Polly, and Andrew.

Elizabeth married William Flournoy Booker. Edward married Lucy Mills. Jane Harrison Moore married Charles Carter. Robert married a widow Ralston in Tennessee. Mary or Polly married John H. Rose, of Charlottesville, Va. Annie Moore married Asa Varnum, of Connecticut, and lived and died in Jackson county, Georgia.

William Moore moved from Wilkes county to the south of his wife Mildred, near Knoxville, Tenn., about 1812 or 1815, where he married again. He died about 1840, having lived to be nearly ninety-five years old.

Mark Moore moved from North Carolina to Oglethorpe county, Georgia.

William Flournoy and Elizabeth Moore Booker had born to them William Moore Booker, Elizabeth, Anne Harrison, Mary Ann and Thomas Flournoy Booker.

William Moore Booker married Mary Carter (daughter of William and Elizabeth Grimes Carter.—See Carter family), and they had born to them William, Mary Elizabeth (who married John Lindsay Stephens) and Ann Booker, John Lindsay, half-brother of Alexander H. Stephens, of Georgia, late of Judge Linton Stephens, of Sparta, Ga.

Elizabeth Booker married William S. Grant, of Oxford, Ga. Had no children. Died in Huntsville, Ala.

Mary Ann Booker married William S. Taylor, of Sunbury, Ga., moved to New Orleans and died about 1872.

Mary Ann Booker married Dr. Felix G. Hall, of Bibb county, Ga. Thomas Flournoy Booker died young. Never married.

Edward and Lucy Moore had two children. Mary and John. Lucy married Overton Wellborn, of Eufaula, Ala. John Moore married a Miss Johnson. They had one son, Edward and left two daughters, Laura and Evilina. Mary Moore married Dr. James Seale.

Charles R. and Jane Harrison Carter had born to them Rebecca Richard, Mary, Jane, Sarah, Thomas H., George W., Eliza Mary Ann and Emily Caroline.

Rebecca R. Carter married Thomas Moore, of Warren county, Ga.

William Harrison Carter married Sarah Franklin Jones. John T. Carter died young.

George Carter married Miss Borden, of Warren county, Ga. Eliza Mary Ann Carter married Elbert Lewis, of Augusta, Ga.

Emily Long Carter married Dr. James Hay Strozier of Berlin (Ga.) Hay), of Washington, Ga.

Thomas Harrison Carter Varnum had born to them Mary Ann, William Moore, Jane Sarah E., George W., James and Emily.

Mary Ann Varnum married William Bell.

William Moore Varnum married Susan Saxon, of Twiggs county, Ga.

Jane Moore Varnum never married.

Emily Varnum married Rev. Mr. Yarbrough.

Sarah, George and James never married.

Asa Moore, of Athens, Ga., was a nephew of Colonel William Moore, of North Carolina. He married Fanny Carey. They had born to them Betsey Moore, who married Charles Dougherty, of Athens. Emily (who married Cicero Holt, of Athens) and Dr. Richard D. Moore, of Athens.

Cicero and Emily Holt had born to them Carrie (who married Benjamin H. Hill) and Dr. Cicero Holt, Jr.

I'm sure that W. T. Booker was from Virginia. I have often, when a child, heard my mother say so. William Flournoy Booker was the son of Mary Flournoy and William Booker, of Finer Edward county, Va. He was one of ten children.

IN MEMORIAM

The following resolutions were adopted by the chapter:

Whereas, On the twelfth day of September Mrs. Ann Eliza Wood died at the advanced age of seventy-five years, and

Whereas, She was a charter member and regent of the D. A. R. Thronateeska chapter at Albany, Ga., and

Resolved, that in her death this chapter loses one of its most valuable members, and it is further

Resolved, That these resolutions be placed upon the minutes of this chapter, and a copy of the same be sent to the family of the deceased, also published in the local paper and the Georgia Magazine.

MRS. JOHN D. POPE, Chairman,
MRS. J. H. DAVIS,
MRS. JOHN R. WHITEHEAD,
Committee.

ALBANY CHAPTER HOLDS MEETING

A most delightful meeting of the Daughters of the American Revolution was held at the residence of Mrs. J. W. Gillespie, Mrs. Gillespie and Misses Annie Pate and Lucy Lester being hostesses on this pleasant occasion.

The chapter used in entertaining were those of autumn and were beautiful. Chrysanthemums being used in profusion to the delight of every member. Mrs. W. Walters, she called to order one of the most interesting meetings in the history of the chapter. After a few informalities the following program was efficiently rendered:

Roll Call—Answered with current events.

"The National Thanksgiving"—Miss Mae Pate.

Instrumental Solo—Miss Willie Walton.

"The First Puritan Thanksgiving"—Mrs. J. Reading—Mrs. W. E. Rowsey.

Mrs. R. Current Events—Mrs. W. E. Smith.

Then followed the business meeting in which considerable business was transacted.

Delicious refreshments were served, after which the meeting adjourned to meet in December with Mrs. John D. Pope.

MARSHALLVILLE D. A. R. ELECTS NEW OFFICERS

Stephens Hopkins chapter held their monthly meeting at the home of Mrs. Pierce, a lineal descendant of the illustrious signer of the Declaration for whom it is named. An election of officers for the ensuing year was held as follows:

Regent, Mrs. J. D. Wade; vice regent, Mrs. W. C. Bryan; secretary, Mrs. Stanley Mrs. S. M. Timberlake; corresponding secretary, Mrs. J. C. Walker; treasurer, Mrs. Will Lester; registrar, Mrs. J. M. Simmons.

ELBERTON CHAPTER ELECTS NEW OFFICERS

The Stephen Heard chapter, of Elberton, held its final election recently, and the following new officers were elected: Regent, Miss Georgia Herndon Rambley; vice regent, Mrs. Mattie Wilkes; recording and corresponding secretary, Mrs. Mary Stewart Hanks; treasurer, Mrs. Bessie Thurmond Swift; registrar and historian, Miss Norah Jones.

John Lindsay Stephens and Ann Booker, John Lindsay, half-brother of Alexander H. Stephens, late of Sparta, late of Judge Linton Stephens, of Sparta, Ga.

Elizabeth Booker married William S. Grant, of Oxford, Ga. Had no children. Died in Huntsville, Ala.

Mary Ann Booker married William S. Taylor, of Sunbury, Ga., moved to New Orleans and died about 1872.

Mary Ann Booker married Dr. Felix G. Hall, of Bibb county, Ga. Thomas Flournoy Booker died young. Never married.

Edward and Lucy Moore had two children. Mary and John. Lucy married Overton Wellborn, of Eufaula, Ala. John Moore married a Miss Johnson. They had one son, Edward and left two daughters, Laura and Evilina. Mary Moore married Dr. James Seale.

Charles R. and Jane Harrison Carter had born to them Rebecca Richard, Mary, Jane, Sarah, Thomas H., George W., Eliza Mary Ann and Emily Caroline.

Rebecca R. Carter married Thomas Moore, of Warren county, Ga.

William Harrison Carter married Sarah Franklin Jones. John T. Carter died young.

George Carter married Miss Borden, of Warren county, Ga. Eliza Mary Ann Carter married Elbert Lewis, of Augusta, Ga.

Emily Long Carter married Dr. James Hay Strozier of Berlin (Ga.) Hay), of Washington, Ga.

Thomas Harrison Carter Varnum had born to them Mary Ann, William Moore, Jane Sarah E., George W., James and Emily.

Mary Ann Varnum married William Bell.

William Moore Varnum married Susan Saxon, of Twiggs county, Ga.

Jane Moore Varnum never married.

Emily Varnum married Rev. Mr. Yarbrough.

Sarah, George and James never married.

Asa Moore, of Athens, Ga., was a nephew of Colonel William Moore, of North Carolina. He married Fanny Carey. They had born to them Betsey Moore, who married Charles Dougherty, of Athens. Emily (who married Cicero Holt, of Athens) and Dr. Richard D. Moore, of Athens.

Cicero and Emily Holt had born to them Carrie (who married Benjamin H. Hill) and Dr. Cicero Holt, Jr.

I'm sure that W. T. Booker was from Virginia. I have often, when a child, heard my mother say so. William Flournoy Booker was the son of Mary Flournoy and William Booker, of Finer Edward county, Va. He was one of ten children.

ST. MARY'S CIVIC NOTES

The St. Marys Civic league was organized a little over a year ago and has done much good in that time. The yearly meeting was held in November, after the return of the delegates from Cuthbert, and during the session of superior court. It was one of the most enjoyable meetings of the season. The exercises consisted of an address by the president and reports from the different committees, interspersed with vocal and instrumental music. At the close of the program the ladies gave a social hour after which there was a social hour and the serving of delightful refreshments.

The reports showed good work done in all the departments, the domestic science department in particular showing good work in enlarging and improving the school lunches.

The Civic league has been in a way handicapped. The removal of a considerable number of the members from the town around the cemetery at a cost of nearly $1,000. So most of our finances have been in the fence.

The department of civics is arranging to observe Labor day in January, as December 5 is almost too early for us. Then we have a holiday of our own, our pride, and there is really only room in the city for a few such days.

We hope soon to have the pleasure of hearing Mrs. Peters Black, Mrs. Pennybacker and others, but will wait upon our governor to urge him to use his powerful influence to bring upon the next legislature to create a board of official women, and for such other reason than their especial fitness to perform the duty—have direct report to the proper authorities the condition of the state's department of the state's penal institutions, with suggestions for reforms where necessary, seems advisable, and where necessary; be it further

"Resolved, That this meeting also authorizes the president (of the state board) to appoint a committee to wait upon the next legislature urging the appointment of or vest the authority to appoint women official inspectors for the woman's department of the state's penal institutions.

"S. B. C. MORGAN."

Miss Hemingway in Letter Tells of the News of Tallulah

Message from Tallulah culled from Miss Hemingway's letter:

"Yesterday after school the boys from the industrial grade went out with the leaves in the school yard and burned them. Then they raked the ashes up that you could see how well these little chaps work when they have their hearts started. Several of the little fellows brought rocks and piled them around the hydrant, where it was wet and boggy. The girls in the industrial grade made a delicious Irish potato cake the other day, which was served after we had cleaned up the yard.

We had an interesting program Thanksgiving morning. The children brought lunches and we had a picnic dinner here in the school house. Too small for us to cook a dinner for the crowd, but we were pleased to celebrate Thanksgiving picnic fashion. The upper grades served a regular supper in the afternoon at Bide-a-W cottage. We had an interesting program of exercises.

"Miss Thornton has taken the music pupils. She has six in her class. Singing is taught to me by Miss Ellis.

"Boyce has gone to Clarksville to get some lumber for the new cottage.

"You should see the dear little aprons we are making. They are so pretty. They are made of squares of goods with ruffles around them. Everyone has one; they are briar-stitched with colored silk. Several of the children have become so enthusiastic over their work that they have made aprons for babies besides the one made in the class. These aprons will be hung on the Christmas tree.

"We are working on our Christmas songs. The older children will sing the Christmas carols on Christmas Eve night.

"Mrs. Cadell has sent a box of late magazines and some good friend sent us some clothing, a dozen oranges and fruit.

"The Sunday school is steadily growing. The attendance and interest have exceeded my highest expectations.

"Kate, Ben and O'Neal are now engaged in playing a game of musical composers. They are learning from these cards the best musicians and their works.

"We have several strong and healthy pots of Chinese lilies which we hope to have in full bloom by Christmas.

"We have made quite a number of visits to the homes of our children this week. Little Viola Mangua, from over the mountains, is back in school. Three Shirley children have entered this week. There is nothing we should like so much as to have some of you dear club women come up and visit us.

CLARKSTON CLUB JOINS FEDERATION

Mrs. Hamilton, president of the fifth district, writes that the Clarkston civic circle has joined the Federation of Women's Clubs. This club has twenty-three members. Mrs. Rosa Hall Head, president, and Mrs. Alice Alderman, secretary. They have just completed a clubhouse and are doing fine work. Cordially invite them to Federation.

Decatur, Kirkwood, Lithonia and Clarkston now represent DeKalb county in the Federation, and has a fine Junior Civic league, and Ingleside has a Civic league. Fine!

Mrs. Hamilton is working for a solid DeKalb Federation that she will tell about soon.

ALBANY CLUB PAYS ENDOWMENT FUND

In reporting the December meeting of the Albany Woman's club, Mrs. Dickson writes that 25 cents from each member was collected in accordance with the promise made at the Cuthbert convention, and this is to be placed in state endowment funds. These assessments were sent by Janie Dickson. Are the clubs remitting promptly to Mrs. A. H. McCoy, Cuthbert?

CHANGE OF NAME FOR GRIFFIN CLUB

At a meeting held Saturday, November 29, the name of the School Improvement club was changed to the Woman's club. A constitution was adopted and taken up so many new interests that the Woman's Improvement club had become only one department, and a small one, of the club. The club is a name that would embrace all the work that is being done.

On the 20th instant, Mrs. Nellie Peters Black and Mrs. Lucy Amanda Cave most interesting talks to a very large gathering of club members and friends, as a result of which a most enthusiastic Junior civic league has been organized under the chairmanship of Mrs. Robert Walker, who is devoting a great deal of her time and energy toward making it a success. So large is the membership that it is a serious problem to find a large enough place for the meetings.

Through the efforts of the president, Mrs. R. T. Daniel, the club has a most interesting and instructive year book which includes addresses by several persons of prominence, and a special feature of interest is planned for each meeting.

MRS. R. O. SHAPARD,
Press Chairman.

You will then have the opportunity of seeing how sweet and dear these children are. You will see the workings of the home, the difficulties which daily confront us and how we meet and surmount them."

Rules and Regulations Announced For 1914 Historical Essay Contes

The Georgia division, United Daughters of the Confederacy, with the desire of stimulating among the young people of the state an interest in the state committee within whose j fitting essays are duly filed.

State Committee.

Each member of the state committee shall, with such assistants she shall appoint, select the best to of the essays submitted to her from her chapters for final consideration the state committee.

The entire number of essays th chosen shall be sent to the chairman of the members of the state committee, who shall, with such assistants retained by each member for a sho time only, then forwarded to anoth member and finally returned to th chairman of the committee.

The gradings of the essays shall sent not with the essays, but direct to the chairman by each committeeman as soon as the grading after completion.

Immediately after the receipt of reports the chairman shall send a ta ulated list, done in duplicate, to member of the committees.

Number of essays written to be s state committee by chapter chairma

Calendar.

10. Essays are to be sent to loc committee on or before March 22.

The best essays from each coun must be sent by the chapter commi to the state committee on or before April 1.

The best of the essays submi ted to each member of the state committee must be sent to the chairma of the state committee.

Reference Books Recommended.

"The Story of the Confeder States," J. T. Derry.

"Georgia, in the Confederate Mi tary Series," J. Derry.

"School History of Georgia," Lawt B. Evans.

"Georgia's Landmarks, Memorials and Legends," Lucian Knight.

"History of Atlanta," E. V. Clarke.

"History of Atlanta," W. Y. Head.

"Reminiscences of the Civil War," General John B. Gordon.

"Battles and Leaders of the Civ War."

"Statistical History of Georgia, 186 65," by Charles Edgerton Jones, C

Mrs. John Armistead Selden, Mac Mrs. Jas. A. Bradley, C tersville; Mrs. Dan C. Harris, Sander ville; Mrs. R. L. Asker, Cuthbert Mrs. James F. Lewis, Thomaston; M Everett Daniel, Moultrie.

CHAPTER REPORTS

TENNILLE.

Elmwood, the attractive home of Mr. and Mrs. A. E. Gilmore, was the scene of a delightful party when Mrs. Gilmore, president of the J. D. Franklin chapter, U. D. C., was hostess to the officers and members of standing committees of the chapter. Autumn leaves in brilliant shades of crimson and gold with banks of luscious fruit adorned mantels and cast a soft glow over the room. The hostess wore a beautiful gown of pink broade satin with garnitures of lace and marlbon, and received her guests with charming cordiality. To the strains of the dinner guests marched into the dining room and were seated about the long table. Covers for thirty-six were arranged at the table, for pictured upon it were miniature turkey box which contained salted almonds, and at intervals on the table were artistic fruit boxes. Crimson and green-shaded candles cast a soft glow over while the place cards, containing pictures and verses of the turkey, were attached to the menu printed upon crimson cards. Many toasts were offered much amusement, and a delightful informal affair. Mrs. J. Franklin held a session of the "Knockers' club" departing from the usual custom and knocking those present instead of the absent, relating jokes concerning the guests. Mrs. L. J. Gaskins gave a capital paper on entertaining: toast, Mrs. Robert Hall, Mrs. C. Mathis had an amusing toast, Mrs. C. Mathis had an amusing efficiency concerning the future of the assembly. Mrs. George Franklin read among the speakers, and the latter in a most interesting talk urged Mrs. Franklin, for whom the chapter is named. Mrs. C. D. Hodnett told a descriptive of the girl of the twentieth century. Many humorous toasts were given. Mrs. H. C. Carroll, who was unavoidably absent, was read. Mrs. J. C. Hamilton, of Sandersville, and Misses Sparks and Leverett, of Eatonton.

Odious Comparisons.

(From The Chicago News.)

A vault of sapphire bland is the sky;
The bleak sun's rays are white and cold;
Across the snow the fierce winds cry,
And the trees groan to make their bold
Forth from his door the farmer creeps
Into the cold; to feed his stock;
His nose is blue, anon he weeps
While fumbling at the stable lock!

His chores all done, the sun and cracks
Have made a roaring fire his jokes—
Nor heeds his loved ones' freezing backs—
About us foolish city folks.
He thinks that we are all in debt,
That we have not enough to eat.
He may be right, at that, but yet
We have abundance of steam heat!

We don't get up a s. a. m.
And work until the evening late;
And food and debts—why talk of them?
We sleep enough, at any rate;
We have no wealth of fertile lands,
Though not in prosperous states,
We have no chilblains on our hands,
Nor any milk stains on our pantelles!

Play of Feet Tells a Story.

It is an axiom among business and professional men, and especially among newspaper interviewers, to watch the face of those with whom they are talking. But it is a still older axiom with the examining judge in France to note not only the prisoner's face, but his feet play as well.

MISS BLACKSHEAR IN LETTER DESCRIBES SCENES IN EL PAS

A message from Miss Blackshea the former principal of Tallulah Fall school:

"We are pleased with El Paso an its people. We have met officers an cleans and Spaniards most interestin in their mode of living, and in the dress. Particularly queer are the shawl-dressed women in their varie costumes. The Spanish girls are mos beautiful than we. In wearing the mantillas or ribbons over their head to protect themselves against sun an wind, I quite envy them when I ve ture out in a little turned-up hat and veil. I am going to have one whil I wear and makes faces at this Texa wind.

"On our way out here we were very much interested in some adobe dwellings in gay costumes and many on carts drawn by burros, with the women and their papooses on their back. The most engaging near the car track, and I looked out at them I could not help thinking of Mary's little lamb. I'm not descended from these first families of Georgia.

"We are surrounded here by mountains, but Texas mountains are not like our Georgia mountains. I have not felt tempted to climb one yet, not even Mount Franklin. There is scarce any vegetation on them. The slopes of the Mexican mountains from across the river are very beautiful. I expect to sketch one Friday with one of the officers' wives. Sounds romantic, don't think that soldier must have been in love to paint in his youth. He has made the desert around his tent look like a little oasis. Spanish bayonets were used for decoration, rocks formed the camping near the

PRETTY ATLANTA GIRL WITNESSES BULL FIGHT AND CLIMBS INTO ARENA TO GET PHOTOGRAPHS

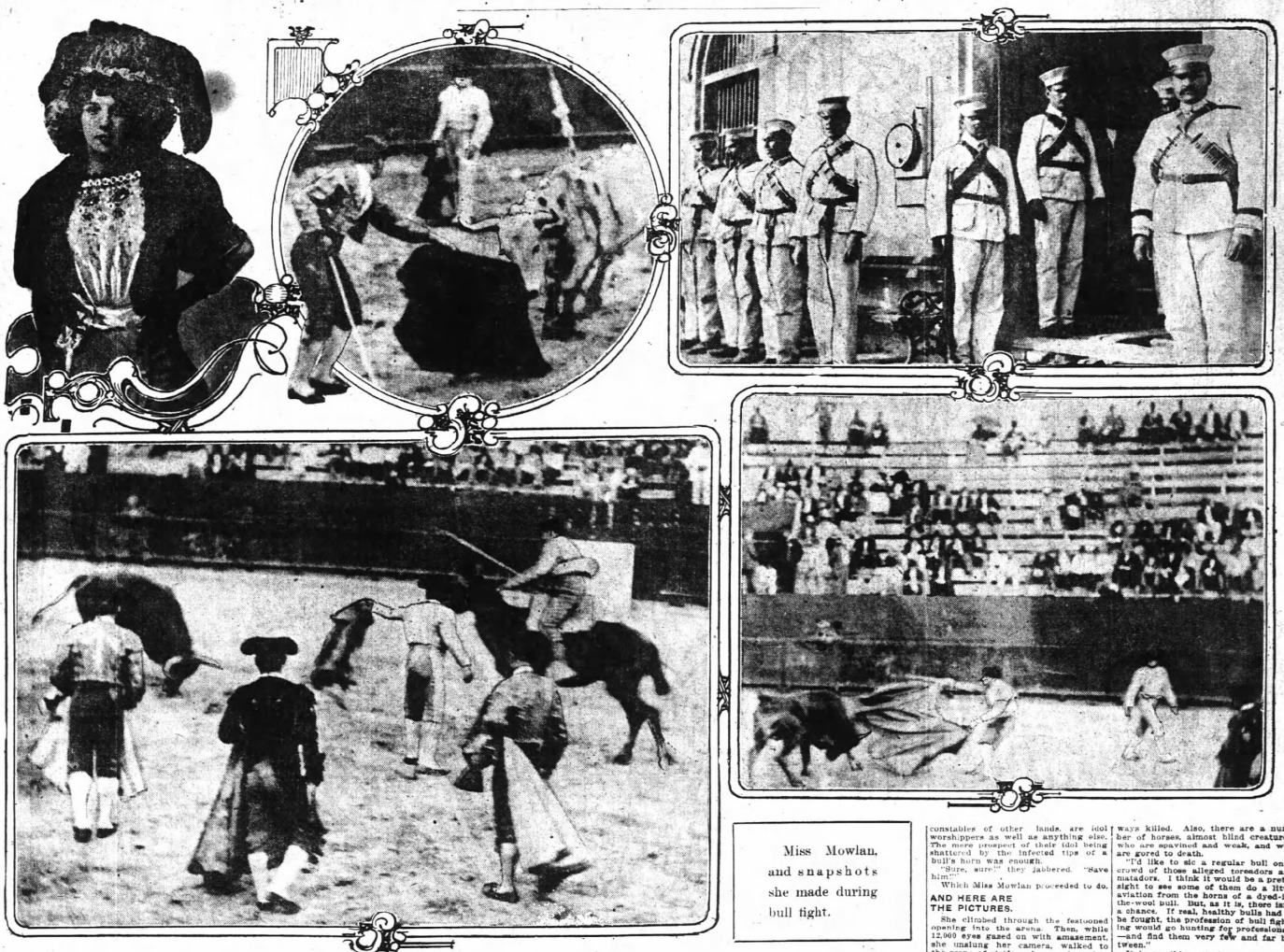

Miss Mowlan, and snapshots she made during bull fight.

By BRITT CRAIG.

To begin with, Miss Anita Mowlan is a brunette, and only 22 years on her happy route to maturity. All brunettes—especially the women folk—are more or less adventuresome. Blondes might be the more energetic and the more enthusiastic, with unlimited loads of pepper in their system, but when it comes to downright stick-to-it-iveness and determination, blended with an appreciable amount of nerve and sprunge, it has to be handed to the inky-haired ladies of our land.

She lives out here in a thriving little community called Inman Park on the street cars, and Elysia, by the real estate agents. Whether you know anything about Inman Park or whether you do not is of no consequence one way or the other. All you have to do is look upon the city map as authorized by Jim Woodward et al., and you'll find that Inman Park is present by a large majority.

Inman Park is not only aristocratic, but it is quiet and subdued, and not given to outbreaks of any kind. No one intimately acquainted with Inman Park would ever suspect that an Inman Parkan had ever done any such thrillingly astounding thing as deceiving a squad of Mexican constables and invading a real, honest-to-goodness bull fight, where enough blood is shed to paint the whole of Marietta a livid, defiant red.

INMAN PARK AS I KNOW IT.

Especially a female Inman Parkan. The feminine population of Inman Park is more addicted to 5 p. m. teas, chicken salad sandwiches and bridge parties, where the enthusiastic wife stays far beyond supper time, than it is given to such exciting things as deceiving constables—especially the Mexican variety—and bull fights where great gauma of blood are shed.

I know Inman Park as a shady, sylvan-like settlement, where pretty bungalows nestle in prettier lawns, and where handsome mansions arise above swelling terraces. Oh, yes, I have passed through it frequently—on street cars in the daytime, and in taxicabs at night. A police reporter visits every nook and cranny of his large and bustling city. Mind that he doesn't invade your own home.

The most unwelcome man in the world beside a police reporter is a chronic bill collector with orders to stay upon the premises until the debtor shows up. However, I have seen some bill collectors of the most rabid type who have received a much heartier welcome than some police reporters on some police stories. This story, though, hasn't a thing to do with police reporters. The Sunday editor should have slashed this paragraph from my story. I would much rather he had done that than slash some certain other paragraphs which he most cruelly did.

PONDER ON HER BLESSINGS.

What were we talking about? Oh, yes! Miss Mowlan! Honest, this is a rambling story, and the only excuse for it is it is a fact—an absolute fact. The furthest I have so far progressed in the story is to the point where you have been informed that she is a brunette and that she resides in that praiseworthy settlement of Inman Parkans. Well and good! Anybody who is both a brunette and a resident of Inman Park has had quite a sufficiency of Providence's benevolence.

Cleopatra was a brunette.

But that isn't telling how Miss Mowlan defied the Mexico constables—something Huerta couldn't do—and took snapshots of a bull fight at a range of ten feet.

I forgot to mention earlier in my ode to Miss Mowlan that she is a **striking** brunette, something I should like to have done, as the Sunday editor is a stickler for such things as news-form, and "the cramming of your whole story in the first paragraph," something that is an impossibility in 99999 cases out of—well, figure it up yourself, I never was worth a whoop at mathematics.

It is always to be considered—in newspaper offices as well as other places—that a striking brunette is a pretty person. Miss Mowlan is. Anybody who can deceive Mexican constables must undoubtedly be ravishingly beautiful. Ravishingly, however, is not only a word that has been tabooed from the writer's stock as far back as the day of Ben Franklin, but, in the case of Miss Mowlan, is outrageously mild.

Some time last year Miss Mowlan, with a party of friends, toured Texas on a sightseeing trip. They did all the principal ranches in the Panhandle, including a number of cow and pony establishments of fictional renown that panned out to be sheep herds and had started back to civilization when the romantic spirit of Miss Mowlan insisted upon seeing a genuine Mexican bull fight.

It was natural that a number of the young ladies demurred and turned up their aristocratic noses at the suggestion, but none of it daunted Miss Mowlan. She had a camera, and it just wouldn't do to go back from within twenty miles of the Rio Grande without bringing films of a regular bull fracas. So it all came to pass, after much argument and debate, that Miss Mowlan and her party went across the famous stream and into the nation of chile and rebels.

They struck Nuevo Laredo at a quite appropriate season of the year—"Cinco de Mayo," the Mexican Fourth of July, and the day the triumphant matador unsheathes his dagger and struts before the public eye the heralded hero of the season of seasons. There were to be five bulls slain in the arena that afternoon—five bulls by as many thoroughbred matadors. Truly, there were big doings, and the heart of Miss Mowlan swelled with delight as she considered the many surprising films she would carry to effete Inman Park.

ALL A-TINGLE WITH EXCITEMENT.

Miss Mowlan bought tickets and her party found themselves at 2 p. m. beneath the glowing sun of a semi-tropic afternoon upon the hard arena benches of the bull fight park. Miss Mowlan tingled with expectation and fingered the shutter-trigger of her Eastman, while the other members of her party looked upon the thing with awe and fear.

The trumpeter came from his hiding place, strode to the center of the arena and announced in clarion tones something or other from his bugle that might have been understood by the Mexicans, and might not. Miss Mowlan and her party didn't, but they cared not. Miss Mowlan waited for the fight, while her friends waited for the time it would be over and the opportunity to cross back into Texas and God's country, where they would feel under protection of such things as real, civilized policemen with clubs and familiar helmets.

Then, the bull, a mild-eyed bovine, wobbled from the gloomy hole where he had been imprisoned in utter darkness so that he would be temporarily blinded upon emerging into the light, and so the toreadors, those pesky alittle fellows on horse and foot, would have better opportunity to jab him banderillos and fanged-javelins and escape with their own miserables lives.

A toreador, evidently a conceited rascal, who strutted about ostentatiously, and who bowed with great ceremony to numerous ladies in the grandstand, rushed showily upon the bull, which seemed to be contemplating the prospects of grass more than a fight, and plunged a be-ribboned banderillo into the animal's hip.

The toreador danced about gleefully, proud of his accomplishment. The bull emitted a lone snort, then licked his wounded chop. He glared about in helpless contemplation, wondering what it was all about. Another toreador, jealous of his fellow-pest's accomplishment, darted behind the weak-kneed bovine and flung a wicked javelin into the opposite hip.

This javelin was equipped with a percussion cap which set spark to a succession of powder lumps that fired in the manner of a cannon ball, spewing the burning powder upon the flesh of the bull. The martyred heifer, seared by the flame, plunged and roared. Another toreador—toreadors, you know, are the embryo bull fighters, who go out and torment a sickly antiquated bovine into artificial anger, or rather, blaze a path for the real fighter, who, down to the final analysis, isn't so much of a fighter after all, leaped unnecessarily into the sawdust and prodded Mr. Bull with another knife thing.

AND THE CROWD CHEERED LUSTILY.

"Bravo," cried the crowd. "Viva toreador."

The toreadors bowed, and the bull snorted around, trying to find some place to which he could conveniently flee and find refuge. No refuge. No flight. A matchless matador, lurid, red cape slung artistically across his shoulders, marched across the arena and in the direction of the helpless bull.

"Bravo, matador," shrieked the crowds. "Viva matador."

The matador bowed and attacked the bull. He flung the red cape in the bull's face, and made other unwarranted assaults. The bull—thinking maybe he could flee safely behind the red flag—leaped at it. The matador plunged a knife into the back of its neck. The bull stooped short and pondered upon where the flag had gone.

Folks might put some faith in this red flag business, but I don't. I was raised up here in north Georgia, where they breed real Jersey bulls that will fight you until the cows come home, and I've never yet seen one that would budge an inch at the sight of anything red from a purple circus tent on down to a bandana handkerchief.

The crowd whooped and howled. The matador was a masterful one. He had conquered bulls ever since he had risen from the ranks of toreador, and he had been a toreador ever since he had graduated from flannel skirts. The whole business was sickening to Miss Mowlan and repulsive to the other members of her party.

"However," said Miss Mowlan, "I must carry back some films to Inman Park. Thank goodness, they don't know what a real bull fight is."

But she couldn't get them from the point at which she viewed the affair. The fight was being carried on in the other section of the arena. The only way to get pictures—good pictures—would be to enter the arena. This she told to the other members of her party.

"You want good pictures," they told her. "You were brave enough to bring us down here. Go on down there where they are pestering that poor creature and take some pictures. We dare you."

As has been heretofore stated, Miss Mowlan is a brunette. She couldn't be a brunette and take a dare.

"Wait until I get back," she declared, and stepped out of the grandstand.

The next thing that attracted the attention of Miss Mowlan's party besides the attacks upon the creature in the pit was Miss Mowlan in the arena, within less than 15 feet of the actual warfare, snapping, shooting away vigorously.

HERE'S THE STORY AT LAST.

How she did it is the story.

Miss Mowlan had gone around to the arena entrance where she had encountered a squad of Mexic constables—Mexic, I say, because the word seems to be a popular one with the headline artist of the front page this day and time—who had told her that it was not only improbable that she would gain admission into the arena, but that it was impossible.

The matador who was performing on this glorious "Cinco de Mayo" was a Mexican athlete of national renown. He was one of the best of his profession, and he was a prize of the land. Bull fighters and rebels are the chief idols of Mexic clime. Miss Mowlan had gained something of the matador's prestige from the talk of gathering places and from the advertisements.

So, she said:

"But I must. The matador's life is in danger. Only I can apprise him of it."

Folks in Laredo, Texas, where she and her party had spent most of their time, speak half Mexican and half English. It is so near the border. Miss Mowlan had a fairly good knowledge of the Huerta lingo. She could explain to the constables, all right.

"The bull's horn-tips are poisoned," she said. "There is a conspiracy to kill the matador. Only I can tell him in time to spare him. I must go—I must."

Now, Mexican constables, as well as constables of other lands, are idol worshippers as well as anything else. The mere prospect of their idol being shattered by the infected tips of a bull's horn was enough.

"Sure, sure!" they jabbered. "Save him!"

Which Miss Mowlan proceeded to do.

AND HERE ARE THE PICTURES.

She climbed through the festooned opening into the arena. Then, while 12,000 eyes gazed on with amazement, she unslung her camera, walked to the scene of strife and snap-shotted to her heart's content. Some of her remarkable pictures are reproduced in the design with this story.

Afterward, she departed, returning to her friends in the grandstand. Of course an investigation was started. The gringo Miss was searched for high and law.

That night she crossed the Rio Grande, two rolls of precious film in her possession and an entire city in search of her.

"They can't fight," she told me. "They wouldn't dare take on a Jersey bull. Why, those old bulls they use are half dead, to begin with, and can scarcely hoodle about. The only enjoyment the spectators get out of it is seeing the blood. The bull is always killed. Also, there are a number of horses, almost blind creatures, who are spavined and weak, and who are gored to death.

"I'd like to sic a regular bull on a crowd of those alleged toreadors and matadors. I think it would be a pretty sight to see some of them do a little aviation from the horns of a dyed-in-the-wool bull. But, as it is, there isn't a chance. If real, healthy bulls had to be fought, the profession of bull fighting would go hunting for professionals—and find them very few and far between."

It is possible—utterly possible—that Miss Mowlan has the correct dope on the bull fight situation in Mexico. It is decidedly apparent that, although Wilson seems to experience difficulty in subduing the fermentation over there, and that the "Los Fugas" is still in effect over across the Rio Grande, whatever it takes to give a squad of greaser constables the "once over," and to take snapshots of bull fighting at perilously intimate range, Miss Mowlan, of Inman Park, happens to possess it.

Some have intimated that she would make an excellent charge d'affaires for the promotion of United States diplomacy in Mexico.

She prefers Inman Park, however.

And, the real estate agents say no one can blame her.

Spalding County Ordinary Prays for Moonshiners As He Destroys Their Still

Griffin, Ga., December 13.—(Special.) November was a record breaking one for the officials of this county in the matter of locating and destroying illicit distilleries, six having been captured and put out of business during the last three weeks.

The most notable one captured and destroyed was that one located on the leased farm of P. A. Ingram, near Marsh Johnson's place, Friday, when a 50-gallon still in fine running order and 600 gallons of mash were destroyed. This still, which evidently had been running only a short time, was some three miles south of Brooks station, on the Central railroad line leading to Chattanooga. In the party destroying the still were United States Deputy Marshal Charles Williams and Deputies R. S. Ison, T. J. Mallory and W. J. Langford, of Griffin.

The still was located on the small branch, in a ravine some twenty feet wide, and perfectly surrounded by cane brakes. The stillers were away at the time, but their identity was determined, and warrants will be issued and their arrests made within a week's time.

A rather novel capture of one of the stills is reported. This one was located on the plantation owned by Rev. J. A. Drewry, who has not only been the ordinary of this county for twenty years, but is also a Baptist preacher. With the consent of the officials Rev. Drewry accompanied them to the place of the still. Finding the moonshiners away, Mr. Drewry proposed that he pray for them. Consent being granted, he at once asked the blessings of heaven on the outlaws, and urged that the lucky absence of the moonshiners from their still at that moment might be a warning to them to desist from further plying of their illegal trade. He prayed that they might see the ruinous effects of whisky upon human beings, and that they might realize the hardships such a traffic would inevitably bring upon their own families.

Rev. Drewry, the ordinary, is known as the man who has married more living people and buried more dead ones than any other one man in this section of the state. His prayer at a moonshine still house will now give to him another novel soubriquet.

Increased Russian emigration to America from the Vilno and Kovno governments has caused a scarcity of farm laborers, and Vice Consul General Smith reports that agricultural associations petition for reduced railway rates for such workmen.

GREAT PROGRESS MADE IN WORK ON STREETS

Five Times as Many Miles of Streets Paved This Year as in 1909.

Atlanta made greater progress in substantial street improvement during the past year than at any other time in the history of the city.

Figures gathered from the office of Chief E. M. Clayton, of the construction department, show that in the year 1909 the city paved 2.05 miles of thoroughfares, at a cost of $19,878.30, and that in eleven months of 1913 it laid 17.98 miles, valued at $364,237.24.

For instance, the number of miles was over five times greater than in 1909, and was nearly twice as many as in 1910, which is the next biggest year in the city's history, and nearly one-seventh more than 1911 and 1912 combined. The sum represented by the cost of the improvement exceeds a third of a million dollars, including the city's, the property owners' and the street railway company's parts. The figures do not include any part of the work done by the county.

The miles paved and the value of same are given as follows:

In 1909, 2.05 miles, valued at $19,878.29; 1910, 9.3 miles, valued at $326,602; 1911, 7.16 miles, $83,072.85; 1912, 8.11 miles, $102,186.10; 1913, 17.98 miles, $364,237.24.

Not All Counted.

In this connection it is stated that not all of the work done in 1913 has been measured, and is not included in these figures. Among the work not listed is Peachtree circle, which carries an expensive paving.

The street committee this year has tested out a number of different processes and kinds of material. I think it may be fairly stated that in this respect the committee has been most progressive.

Perhaps no other feature of the city's administration affects so intimately the people's interest and notice as street improvement. The above showing should furnish material for a good boost to the city.

Harmony Named as Cause.

That 1913 was the best year in the history of Atlanta, as concerns street paving and the expenditure of a large sum of money for street improvement, is declared to be the result of the harmony which existed between the street committee of council, of which Councilman Orville H. Hall is chairman, and the construction department. The construction department and the street committee varied little on matters which concerned the interests of the city. Captain Clayton and Street Engineer Nym Hurt met with the committee every two weeks, and gave their full consideration to every matter.

The enthusiasm of the members of the committee in the work was also a big factor in making the year a record-breaker. At times the committee held sessions which lasted into the night, in order to thresh out problems. The committee also worked in harmony, as much as possible with the county commission, and succeeded in getting the aid of the improvement committee in a number of instances.

DR. JACOBS WILL TELL STORY OF OGLETHORPE

By special invitation of the pastor, Rev. Dr. George L. Hanscom, Dr. Thornwell Jacobs will fill the pulpit at the First Congregational church on Ellis street, near Peachtree at 11 o'clock this morning, and will tell the story of Oglethorpe university, now about to be resurrected through the generosity of Atlanta's citizens.

Dr. Jacobs has told the story of Oglethorpe in nearly fifty pulpits over the south the past eighteen months, and it is his work, which has aroused great interest in the project that it is now about to be carried through successfully. The story is an interesting one, and there will, no doubt, be a large congregation present to hear him.

CHRISTMAS ISSUE OF "THE ATLANTIAN" IS BRIGHT AND NEWSY

The Christmas issue of The Atlantian is now out. The publication contains several bright editorials, and is profusely illustrated.

Particularly good is the leading editorial, captioned, "Christmas," based on "the truth of God's word as expressed in the Christmas spirit."

Another worthy editorial deals with Atlanta as a financial center, and in part reads:

"Atlanta is rapidly becoming the financial center of the cotton belt.

"This is one of the cases where the logical is happening. Atlanta is the most central point of the cotton belt. Its railroad facilities are now such that it can be reached more quickly and easily than any other southern city.

"It is superior to any other city in its hotel and auditorium advantages and these things have made it the convention city of our section.

"It is one of the most enterprising and active population of any city in the United States, bar none.

"It has the best all-round climate of any city in the United States.

"It is growing more rapidly than any other southern city.

"It has the most diversified manufacturing interests and the largest in volume of any southern city.

"As a result of these conditions its banking interests have grown until its clearings now equal those of New Orleans, and it will in another year or two so far surpass all other southern cities as to have no rival.

"The one need in a banking way is a mutual society for small borrowers with sufficient strength to meet the demands of honest small borrowers and sufficient decency to refrain from robbing them, and thus save the loan sharks who are a curse to this city as they are to all others which they infest."

GENERAL PROSTRATION IN BALKAN PENINSULA

Philadelphia, December 12.—A condition of general prostration exists in the Balkan peninsula as a result of the war of the allies against the Turks and war among the allies themselves, according to Professor Samuel T. Dutton, of Columbia university, a member of the International commission, appointed to investigate the Balkan war. Dr. Dutton spoke tonight before the American academy of political and social science which had under discussion the "Aftermath of the Balkan War." John Sharp Williams, United States senator from Mississippi, a member of the board of trustees of the Carnegie Peace Endowment, presided.

Dr. Dutton said both wars were conducted with great cruelty as though extermination were the end sought. Continuing, he said:

"The economic situation in any of the Balkan states is far from hopeful. They have borrowed heavily, their armies are still far beyond a peace footing, whereby many men are withdrawn from productive labor. They have to face a larger national debt and the condition of general prostration."

Dr. Dutton said that social progress in all these countries has received a check. Many educational institutions have been entirely destroyed. The much needed appropriations for education cannot be increased under present conditions and the vast cloud of illiteracy hanging over these peoples will not soon be removed, he added.

W. E. HOLCOMBE QUITS THE BOARD OF HEALTH

W. E. Holcombe, a member of the board of health, representing the tenth ward, has sent his resignation to the board, and it will be acted on at the meeting of council this afternoon.

Mr. Holcombe was elected to a place on the board during the early part of the year, and has given splendid service.

Members of the tenth ward delegation in council have not decided on his successor, and the election will be deferred probably until the next meeting of council.

TELEPHONE MERGER DEMANDED BY STATE

Indianapolis, Ind., December 13.—The State Public Utilities commission demanded late today that there be a physical consolidation of the Central United Telephone company and the Indianapolis Telephone company, for both local and long distance service, if there is to be an adjustment of rates, as requested by the first named company.

The commission's demand, which amounts to an ultimatum, was contained in a letter to L. N. Whitney, local manager for the Central company and was an answer to a petition filed by the company earlier in the week for an increase of rates. The company is requested to consider immediately the proposition of establishing physical connection between the exchanges of the two companies and to give universal service. The commission intimates that it will not consider the petition for an increase of rates until a solution of the consolidation problem has been attempted.

Bank Doubles Capital.

Athens, Ga., December 13.—(Special). The bank of Lavonia has just doubled its capital stock from $50,000 increasing the capitalization to $100,000, with opportunity to sell even more than that additional amount. The business of that section demanded increased banking facilities.

JUDGE R. B. RUSSELL TO BE CANDIDATE TO SUCCEED SELF

Athens, Ga., December 13.—(Special.) Judge Richard B. Russell, presiding judge of the Georgia state court of appeals, will be a candidate to succeed himself on the bench of that court.

This statement comes directly from the judge, who was a visitor here yesterday to advise with his close friends here concerning his future political course.

He lived in Athens for many years, was educated here, was member of the legislature from this county, judge of the superior court circuit which embraced Athens, and was born and reared almost in sight of Athens. It was therefore, considered appropriate to announce his intention here.

Rate Advances Suspended.

Washington, December 13.—Advances in the freight rates on tomatoes, in carloads, ranging from $1-5 to $1-2 cents a hundred pounds from producing points in Florida to destinations west of the Mississippi river, were suspended today until April 14 by the interstate commerce commission.

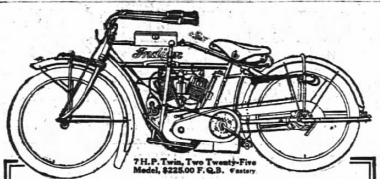

7 H.P. Twin, Two Twenty-Five Model, $225.00 F.O.B. Factory

Any point within a 25 mile radius reached in an hour's time — and reached comfortably and at small expense upon an Indian Motocycle.

Indian MOTOCYCLES FOR 1914

retain the famous Cradle Spring Frame and Folding Footboards, the great comfort features which made Indian Models the sensation of the 1913 season.

In addition, the new Indian line is improved at 38 points. 38 Betterments—refinements in design, in working parts and in equipment make it a truly remarkable group of motorcycle values.

All standard Indian models are equipped with electric head light, electric tail light, electric signal, two sets storage batteries and Corbin-Brown rear drive speedometer.

Longer wheel base, trussed handle bars, internally reinforced frame loop and increased power are but a few of the "Betterments" described in detail in the new Indian catalog. They are features that are worthy the careful consideration of every prospective motorcycle buyer.

Send for illustrated catalog O. It will help you to form a correct idea of the improvements and equipment to which the buyer of a 1914 motorcycle is entitled.

1914 Indian Motocycles range in price from $200 to $325, f. o. b. factory

HENDEE MANUFACTURING CO.,
Southern Distributors
457 Peachtree Street - Atlanta, Ga.
2500 Agents throughout the World

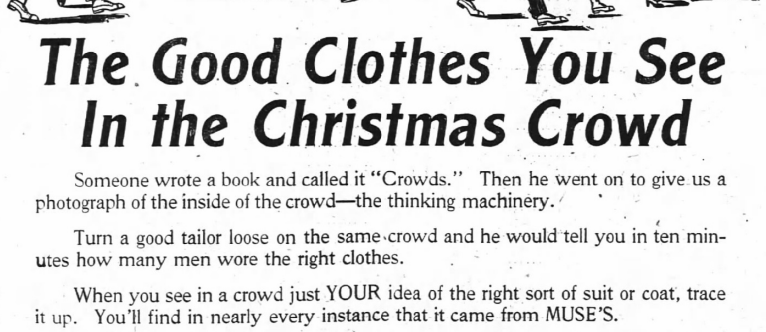

The Good Clothes You See In the Christmas Crowd

Someone wrote a book and called it "Crowds." Then he went on to give us a photograph of the inside of the crowd—the thinking machinery.

Turn a good tailor loose on the same crowd and he would tell you in ten minutes how many men wore the right clothes.

When you see in a crowd just YOUR idea of the right sort of suit or coat, trace it up. You'll find in nearly every instance that it came from MUSE'S.

We've crowds of good suits and the right sort of overcoats, each with a Christmas elegance, to wear, or to give with equal complacency.

They're good for gifts or best holiday dress. They're worth the money and they're not afraid of time—the value doesn't wear off.

Get Yours at Muse's Where the Crowd Has Given Their Endorsement

Suits $20 to $40
Overcoats $15 to $65

Geo. Muse Clothing Co.

See Other Ad on Back of Society Section

RICH'S ECONOMY BASEMENT

Annual Clearance of Ready-to-Wear

Surprising Savings on Stylish Garments, Prices Are ***Penalized*** to Push Out the Goods. ***Share*** and Save

A very timely sale of New Coats, New Suits, and New Dresses at prices that make them easy to own. Prices—already the lowest in the city—are slashed still lower.

Clever $8.50 Short Coats — $4.98

The smart rough and ready sport coats in soft luxurious warmth without-weight fabrics. Sizes 14, 16 and 18. Just ten customers can share at this $4.98 price.

$12.50 New Winter Coats — $7.50

Brand new winter coats in the smartest of winter styles. Cut-away models, 3-4 or full length. Built of such high-class fabrics as Astrakhan, chinchilla and ladies' cloth.

Belted and beltless styles; some trimmed with plush collars and cuffs; others self trimmed. All sizes to 40.

$11.95 All-Wool Suits — $7.50

$7.50 is a little price to pay for these all-wool diagonal suits. Coats have belted backs, trimmed with buttons. Satin lined. Straight tailored skirt with pleated side. All sizes, 34 to 42. Gray and brown.

$8.50 Novelty Suits at $6.95

29 women can share in this snap. Neat black and white striped suits with plush collar. Belted back. Plain pleated skirt. All sizes, 34 to 42.

$7.50 Dark Gray Suits at $5.95

Dark gray ladies' cloth, full lined cutaway coat, plain skirt with side pleats. All sizes, 34 to 42.

$5 Whipcord Dresses — $2.98

Clever styles in navy blue and brown serge and whipcords. High waist line, waist neatly trimmed. Plain or draped skirts. All sizes.

$7.50 Serge Dresses — $4.98

58 dresses in the lot warranted every thread pure wool, in navy, black and brown; some have belted back, others made on the high waist line effect. Plain draped and slit skirts. All sizes as sale starts.

$3.98 All-Wool Skirts — $2.75

48 Skirts to close, black and navy All-Wool Serges and the wanted Plaids, some are plain tailored, others draped or slit styles, with belted back. All sizes.

$1.98 Brocaded Petticoats — $1.50

Silk and cotton mixed brocaded Petticoats with deep ruffle. Kelly Green only. All sizes.

$3 Black & White Skirts — $1.98

50 Muffin Check black and white skirts. All the rage. Belted pleated back trimmed with buttons. Fitted with handkerchief pocket. Slit style. All sizes.

$1 Long Crepe Kimonos — 89c

Plain colors in sky blue, pink, lavender, navy and red; Empire effect, and high waist line styles. Persian satin trimmed. All sizes.

$5 All-Wool Skirts at $3.98

Actual $5.00 All-Wool Skirts, in French and storm serge, cheviots, plaids, muffin check and mixture. All nifty new models, plain draped or slit style with pleated or full belted back. All sizes.

$1.25 House Dresses — 98c

Nurses' and maids' seersucker, gingham house dresses with high neck, long sleeve, high waist line. Effect pearl button trimmed. Made full and perfect. All sizes 34 to 44.

50c Children's Sweaters at 25c

Sizes for 3 and 4 years only. All wool gray with combination trimming. All white with pink and blue trimming.

50c Knit Petticoats at 25c

The close fitting style, come just below the knee. Actual 50c value, in gray only.

Ladies' Boot Silk Hose 25c

This little price for choice of a firm boot silk with cotton sole, heel and toe, and deep garter top. Black, navy or tan.

25c Lisle Hose 19c

Gauze lisle stockings in black or tan. Double sole, high spliced heel and toe and deep garter top.

Xmas Ribbons At 1c a Yard

1,000 bolts of plain Christmas ribbons in red, green, blue, pink and lavender. 10 yds. to bolt. 10c the bolt. Sold only by the bolt.

Sale of Sweaters — 98c

Men's $1.50 to $2 Sweaters at 98c, because they are slightly soiled. Samples, hence many different styles. About all sizes.

Women's 50c Union Suits 39c

Standard 50c full bleached union suit, with long sleeve shirt and ankle length drawers. Pants 4, 5 and 6.

75c Toilet Sets at — 39c
Consisting of one Bottle of Isle Violet Perfume, one cake of soap and a patent top can of Talcum Powder in a neat Christmas box.

25c Men's Set at — 10c
Consisting of Men's Sleeve Holders and Garters in a Christmas box. Assorted colors.

8c Men's Handkerchiefs — 5c
100 doz. Men's 8c initial hemstitched Handkerchiefs. Fine soft finish, large 17x17-inch size.

1,000 Boxes Children's Handkerchiefs — 10c
Three Handkerchiefs in a neat Christmas box, hemstitched.

25c Men's Silk Lisle Hose — 19c
Men's silk Lisle sock with double sole, toe, high spliced heel, all sizes, black and colors.

½ Doz. Hemstitched Handkerchiefs — 29c
Fine sheer Irish lawn ladies' hemstitched Handkerchiefs. Longfellow initial, 6 for 29c.

1,000 Men's Neckties at — 25c
Men's knit and silk and velvet four-in-hand ties put up in a nice Christmas box.

Suspenders in Xmas Boxes at — 25c
200 boxes men's fancy suspenders, put up in a nice Christmas box.

10c to 25c Laces 5c

French and German Vals, cotton and linen Torchons, in edges and insertions, ¾ to 2 inches wide, and 2 to 4-inch cotton Cluny bands. For fancy work, doll dresses, boudoir caps, etc. White and cream.

Maids' 50c Waists — 39c

All black, and black and white checks and figures. High neck and long sleeve. All sizes.

Hemstitched Handkerchiefs — 1c

35c Brooms — 25c
Full headed broom made of selected broom corn. 5-string tied, wire wrapped handle.

$1 Middyette Blouses 25c

Middy Blouses in a charming cutaway style. Can be worn in or outside of skirt. Made of a special white Middy cloth, trimmed with fast color red or blue collars, cuffs and belt. All sizes 6 to 16. Perfect throughout; actual $1.00 values at 25c.



New $1 Corsets 65c

—Our regular $1 Iris corsets, in the newest fall models with the approved medium and low bust and long hips. Complete line of sizes; styles for all figures. Choice, 65c.

New $1.50 Corsets 95c

—Choice of any $1.50 Iris or Regent corset in stock at 95c. All the newest fall models in sizes and styles for all.

Oddments of Corsets 29c

—A table of Oddments, including soiled and short corsets for house or morning wear, 29c.

ON SALE ONLY IN ECONOMY BASEMENT

RAILROADS EXPLAIN NEW MILEAGE SYSTEM

Seven Roads Issue a Communication to Public Regarding Interchangeable Mileage.

A communication informing the public of the workings of the interchangeable mileage system which has been adopted has been issued by the following railroads:

The Atlantic Coast Line, the Southern railway, the Louisville and Nashville, the Seaboard Air Line, the Georgia Southern and Florida, the Atlanta, Birmingham and Atlantic and the Central of Georgia.

The communication is as follows:

To the Traveling Public.

In the year 1908, a system of interchangeable mileage books was instituted on the lines of rails then operating throughout the southern states, as a result of a demand from the traveling public. In order to make this book of value, it was necessary to secure the cooperation of the passenger agents of the principal carriers in the section. It was found that the carriers were unwilling to enter into such an arrangement for any mileage book, good on the line of any one carrier, although said book contained the necessary regulation governing the use of the book was adopted by each carrier honoring the book for a trip on its line, would be fully assured of its collection from the selling carrier of the revenue for the service rendered.

The carriers would not agree to put out such an interchangeable book which was good for passage on their trains, because of the great difficulty that attended the collection by the last carrier that had sold the book. Also, it was felt that the conductors did not have time, because of the increased use of the mileage books, to calculate distances and pull mileage, without making the proper performance of their first duty, to-wit: the proper and safe operation of their trains.

Terms Agreed Upon.

To meet this objection of the various carriers and for other reasons relating to the proper organization of the business and safeguarding of revenues, it was proposed that a regulation would be incorporated requiring that the coupons from the books should be exchanged at ticket windows for the ticket covering the specific journey to be made by a passenger.

With this condition attached, consent from fifty-two carriers operating in the southeastern territory was secured, to the establishment of interchangeable books, and the system was put into effect on April 1, 1908. The carriers were willing to adopt the system with this regulation, because it reflected them in the important business consideration, viz: The collection of their revenue. A book sold by any one of these carriers, good on the line of the fifty-one other carriers, parties to the agreement, would be good for 1,000 miles of travel, and the selling carrier would not know at the time of the sale which road would be required to perform service thereunder.

If the coupons from the book were accepted on the train, the proper bonds available for the carrier honoring the book for the collection of its passage money from the selling carrier would be to send in the slips of paper constituting the coupons, through various offices, to the selling carrier as basis for a credit for the amount represented thereby. Experience has demonstrated that these coupons being small and light weight were easily lost, and that a system of payments based upon the transmission of these coupons through the various conductors, auditors offices and agents, was the source of a considerable loss of revenue, because, in many instances, the carrier honoring the book would lose the coupons, and would thereby be unable to make a collection from the selling carrier.

On the other hand, if these coupons were exchanged by a ticket agent for regular ticket office for a ticket covering the specific journey, a record would immediately be made by the ticket agent, and if the ticket was good over the line of another carrier, this record could be used as basis of a credit to be allowed the other carrier for the service that it was required to perform, and a collection could be made from such other carrier upon this entry, even though the coupons were, in fact, actually lost by the carrier rendering the service.

Protected Train Operation.

The regulation also protected the operation of the trains in that it did not require of the conductors the duty of making calculations for any large number of passengers and deducting mileage slips from their books. It also protected the carriers in the checking of baggage, inasmuch as it required a ticket for a specific journey in order to secure the checking of baggage, and prevented the checking of baggage upon mere presentation of a mileage book to one destination, while permitting the passenger to use the same coupons to go to another destination, thus entailing a violation of the regulations requiring that the baggage shall cover the same trip made by the passenger.

With this regulation incorporated, the fifty-two carriers above specified were willing to establish the system of interchangeable books. Accordingly, a set of books, which may be generally described as follows, was put into effect as indicated:

Made Set of Rules.

1. Two thousand mile books, interchangeable with certain roads, at 2 cents per mile, good for heads of firms or employees not exceeding a total number of five, the names to be furnished at the time of of the purchase of the mileage book and entered thereon.

2. One thousand mile books, likewise interchangeable, at 2 cents per mile, good only in the hands of the purchaser, whose name should be furnished at the time of the purchase of the book, and entered thereon.

3. Five hundred mile books, good only for intrastate travel in Georgia, at 2½ cents per mile, good for heads of families and dependent members thereof, non-interchangeable, the names of the members of the family to be furnished at the time of the purchase of the mileage book and entered thereon.

All of these mileage books, with the exception of the 500-mile books, were interchangeable with fifty-two roads, both in the state of Georgia and outside of that state, and were sold at the rate of 2 cents per mile, whereas the regular passenger fare was 2½ cents per mile, a discount of 20 per cent. Other carriers, while not participating in all of the forms of books, sold an interchangeable mileage book at 2½ cents per mile, and a penny scrip book, in which the purchaser secured twenty-five hundred coupons, exchangeable at face value for tickets, at the purchase price of $20.

Had to Post Tariff.

When these books were put into effect it became necessary, inasmuch as they were good for interstate travel, to publish, post and file a tariff with the interstate commerce commission as required by the act to regulate commerce, and this was accordingly done. The tariff published and filed as aforesaid contained the provision above recited, among others, and provided that these books should not be honored on the trains from agency stations where the office was open, and contained the other regulations limiting the right to use the books, all of which are specially required by the act of congress above referred to. The same act that required the publication of the tariff covering the use of these books, also required that the carrier and the traveling public live up to the rules therein contained, and provided that any departure from these rules would be unlawful, and would entail the penalties and punishment provided by law.

Travelers Started Opposition.

The regulation requiring exchange of these coupons at ticket windows for tickets caused opposition in the state of Georgia, principally from the Commercial Travelers' association of that state, and this opposition finally resulted in an order which was adopted by the railroad commission of the state of Georgia on November 8, 1912:

"All railroads selling mileage in penny scrip books are required, on and after February 1, 1913, to sell the same on the train of the company selling the same when presented by the holders for transportation between points wholly within the state of Georgia, except where passengers board trains in cities with 8,000 population or less according to the United States census of 1910, in which places mileage on penny script shall be exchanged for tickets."

The carriers participating in this arrangement were so thoroughly convinced that this exchange regulation was reasonable, and necessary, not only for the protection of their accounts and the collection of their revenue, but for the proper and safe operation of their trains, that an injunction was secured from the courts of the state of Georgia restraining the enforcement of the above order, which was finally carried to the supreme court of the state of Georgia. On November 13, 1913, the supreme court of Georgia decided that the commission had a right to enter and to enforce the order referred to. It has, therefore, become necessary for the carriers operating in Georgia to observe the terms of the commission's order.

Carriers in Quandary.

This places the carriers in a position of some difficulty. Unless they obey the order of the commission, and accept coupons on the trains they will be guilty of a violation of what has been declared to be the law of the state of Georgia. If they do obey the order of the commission and accept coupons from the interstate books for transportation on the trains in the state of Georgia only, they will depart from the regulations prescribed in their interstate tariff, and filed with the interstate commerce commission, and will thereby be guilty of a discrimination forbidden by the federal laws, and they will also be guilty of a breach of the contract entered into with the other carriers, not operating in Georgia, in accepting these books for transportation upon trains without exchange.

In order to meet this predicament and to enable themselves to obey literally the order of the railroad commission of the state of Georgia, and at the same time carry out the terms of their tariffs filed with the interstate commerce commission, and of their contracts with the other carriers participating without the state of Georgia, pending a final determination of the right of the commission of Georgia to enter such an order and enforce the same, the carriers have determined to adopt a system of intrastate mileage books, good only in the state of Georgia, and to accept the same in accordance with the requirements of the railroad commission's order, reserving, however, the right of testing the validity of said order further in the courts of the country. In addition to adopting the set of mileage books good only in the state of Georgia aforesaid, it is obviously necessary, in order to comply with the terms of the interstate tariffs governing the use of the interstate books hereinbefore referred to, that said interstate books shall be withdrawn from use for an intrastate journey in the state of Georgia.

Adopted Regulations.

Regulations in respect to this matter, effective December 17, 1913, will, until further amended, be substantially as follows:

There shall be issued a new 1,000-mile book, at 2 cents per mile (except Central of Georgia railway, which will sell similar book at 2 1-2 cents per mile), good on the trains of the railroad issuing it, except from stations of 10,000 inhabitants, or more, at which stations the coupons will have to be exchanged for tickets as prescribed by the commission's order, good only within the state of Georgia, and not good for an interstate journey, even for the part of an interstate journey within the state of Georgia, and will not be interchangeable with any other railroad, but will be good only over the line issuing them, each railroad thus selling mileage tickets in Georgia will sell this new form of 1,000-mile ticket good over its own individual line.

The existing forms of interchangeable mileage books, viz.: Forms Z and ZZ and S I M, and also penny script, being interstate forms of transportation and interchangeable, cannot be used under the railroad commission's order, without departing from the interstate tariff covering same, and without violating the contract made with carriers operating without the state of Georgia, and will therefore be withdrawn from intrastate use in the state of Georgia. The Georgia railroads issuing such interstate mileage books find themselves required to write into the contract of these interchangeable mileage books a clause reading as follows:

"COUPONS FROM THIS BOOK WILL NOT BE ACCEPTED ON TRAINS NOR ON AND AFTER DECEMBER 17, 1913, IN EXCHANGE FOR TICKETS FOR A JOURNEY WHOLLY WITHIN THE STATE OF GEORGIA."

This means that all these forms of interchangeable transportation will be good only for an interstate journey, and will not be good for an intrastate journey in Georgia, even when forming a part of an interstate journey.

Outstanding Mileage Books.

All outstanding mileage books of these interchangeable and interstate forms, viz.: Forms Z and ZZ and S I M, and also penny script, i. e., all of such tickets not otherwise stamped, which have been issued prior to December 19, 1913, will, in order to comply with the commission's order and the contracts of the carriers that such tickets now outstanding shall be good for an intrastate journey in Georgia, continue on and after December 17, 1913, to enjoy the privilege of intrastate journeys in the state of Georgia. Coupons from such interstate books will be accepted for intrastate journeys in the state of Georgia on the trains of the company which sold said books, except from stations of 10,000 inhabitants, or more, at which stations the coupons will have to be exchanged for tickets as prescribed by the railroad commission's order.

Honor Family Books.

In further accordance with the new requirement of the Railroad Commission of Georgia, the railroads of Georgia issuing the five-hundred-mile family book will honor these books which are exclusively intrastate forms of transportation on the trains. The checking of baggage will necessarily and consequently be governed by the same conditions and regulations as govern the honoring of all of the above mentioned mileage books of different kinds, as specified by the railroads of this state.

ATLANTIC COAST LINE RAILROAD COMPANY,
By R. L. Brand, Fourth Vice President.
SOUTHERN RAILWAY COMPANY,
By J. M. Culp, Vice President.
LOUISVILLE & NASHVILLE RAILROAD COMPANY,
By A. R. Smith, Vice President.
SEABOARD AIR LINE RAILWAY,
By C. B. Capps, Vice President.
GEORGIA SOUTHERN & FLORIDA RAILROAD COMPANY,
By John B. Munson, Vice President and Manager.
ATLANTA, BIRMINGHAM & ATLANTIC RAILROAD,
By E. T. Lamb, General Manager for Receivers.
CENTRAL OF GEORGIA RAILWAY,
By W. A. Winburn, Vice President.
(adv.)

Round Trip Holiday Fares To TEXAS POINTS Via The West Point Route

TICKETS ON SALE: December 20, 21 and 22, 1913.

RETURN LIMIT: January 13, 1914.

For all information write to, or call on

J. F. BILLUPS,

INJUNCTION SOUGHT.

Standard Gas Power Company Would Enjoin Others.

Cam Dorsey, an Atlanta attorney, representing the Standard Gas Power company, of Georgia, with headquarters in Atlanta, yesterday filed with Deputy Clerk John D. Steward, of the United States court, an application for an injunction against the Standard Gas Power company, of Delaware; the Standard Gas Power company, of New England, chartered under the laws of Maine, and the New England Gas Producer company, also of Maine.

The petition recites the organization of the Georgia corporation, with articles that the other companies became connected with it under a franchise, copy of which is attached to the papers of the case. Asserting that the companies indicated as defendants have transgressed the terms of the contract, Attorney Dorsey asks that the defendant companies be enjoined from in any way, sale, lease or otherwise, interfering with the rights held by the Georgia company at the time the contract was entered into by the parties appearing in the litigation just begun.

BISHOP LEETE WILL SPEAK AT CONFERENCE

At the Saturday morning session of the Georgia conference of the Methodist Episcopal church North eleven candidates were admitted to the conference on trial. The remainder of the session was devoted to the examination of classes and statistical reports.

Four of the church's most prominent educators spoke at the educational anniversary in the afternoon, the speakers being Prof. J. Willcox, of Epworth, Ga.; Prof. W. A. Parsons, of Union Hill, Ga.; Prof. J. S. Robb, of Mt. Zion academy, and Bishop F. D. Leete, of Atlanta.

At the Eggleston church on Washington street, Bishop Leete will preach Sunday morning, the conference sermon, the subject being "The Brand of Christ."

The conference will end with the ordination of deacons and elders at the evening service, and a sermon by Dr. W. I. Powell, of Birmingham, Ala.

ZOLOTKOFF LECTURES AT JEWISH ALLIANCE

Leon Zolotkoff, editor of The Jewish Daily News, of New York, and former assistant district attorney of Chicago, will speak at 8:30 o'clock tonight at the Jewish Educational Alliance hall, on the subject, "The Future of the Jew in America." This will be the first of a series of addresses in the lyceum lecture course of the alliance.

A large attendance is expected at the opening lecture of the course, a number of exceptionally brilliant speakers have been arranged, and if the first lecture is successful, the course will be carried out.

EXPANSION PLANNED FOR BOYS' CORN CLUBS

Oat, Hay and Pig Clubs Next Year, With Promise of Great Future.

Expansion is the watchword of the Georgia Corn clubs next year, according to a letter just received from J. Phil Campbell by Secretary Walter G. Cooper, of the Atlanta Chamber of Commerce.

Mr. Campbell says the recent corn show was one of the biggest and best ever held in the south, and predicts great things for the future of the work. In his letter, which came Saturday, he says:

"I am taking the first opportunity to thank you in behalf of the Corn Club boys for the 1913 corn show. This was one of the most successful contests of its kind I have ever had the pleasure of attending. I believe there were more individuals represented by exhibits, reports and boys in person than has ever been gotten together at any other fair or corn show in the south.

"The boys have made a success this year and they highly appreciate the kindness extended to them by the people of Atlanta during their visit. I wish I could have the opportunity to thank every one personally who entertained boys or who contributed to the expense of the corn show. I shall have to be content, however, with this letter of appreciation personally to Governor Harris and myself, from the Corn Club boys of the state.

"Next year we shall have the oat and hay clubs as well as the Boys' Pig clubs, in addition to the corn club work. I believe the time has come for the expansion of the corn clubs since the boys have made a decided success in this department, and in 1914 will try out the other clubs."

MOZELY PLACE AS PARK URGED AT MASS MEETING

The largest and most enthusiastic crowd in the history of the Seventh Ward Improvement club met Friday night at Peeples street school to discuss plans for the many civic improvements expected on the west side next year.

The purchase of the Mozely place by the city for a public park was again urged, and a special steering committee to be appointed by the president to handle the matter before the city authorities.

A resolution was offered thanking the Atlanta newspapers for their assistance and asking for their further aid, and to request that the Atlanta Chamber of Commerce assist them. Also to address a communication to each member of the city council, urging their support.

CHRISTMAS HOLIDAY EXCURSION FARES

Tickets on sale December 17 to 25, inclusive. Also December 31, 1913, and January 1, 1914. All tickets limited to expire midnight January 6, 1914.

SEE AGENTS TICKET AGENT.
CENTRAL OF GEORGIA RAILWAY.
(adv.)

"THE MAGISTRATE" SEAT SALE STARTS NEXT WEDNESDAY

The Tech Dramatic club has been very fortunate this year, and everybody is interested in the production of "The Magistrate" at the Grand Friday night, December 19. The general seat sale will go on at the Grand box office Wednesday, December 17.

The Dramatic club is now enjoying the second year of its existence. The ideals of last year have been attained, and even greater ones are now in view.

A dramatic club at an engineering school is an unusual institution, but the interest in dramatics at Tech is remarkable.

The present club owes its existence to one man—Willis J. Milner, of Atlanta. Mr. Milner is entirely responsible for the growth of the club. Not only did he have the vision, but also the determination and ability, to make it go. Had it not been for him the student engineers might never have had the opportunity of indulging in the broadening studies of dramatics.

While Mr. Milner is responsible for the conception and the financial success of the Georgia Tech Dramatic club, the artistic results are due to another source. It was Miss Carolyn Cobb who inspired into the engineer actors the true spirit of dramatic work. Without her assistance the club might still have been contented to do mediocre work.

Pinero's "Magistrate" is of the farce comedy type, and is one of the standard plays of this kind. After six weeks of constant practice, the play is now ready for its initial performance.

Cotton in Floyd.

Rome, Ga., December 13.—(Special.)—Up to December first there were 19,911 bales of cotton ginned in Floyd county from the crop of 1913. From the crop of 1912 prior to the same date 14,892 bales were ginned. This is the government report and it shows an increase of 5,019 bales over last year.

Vigorous Men and Women are in Demand

If your ambition has left you, your happiness is gone forever unless you take advantage of druggists' magnificent offer to refund your money if Wendell's Ambition Pills do not put your entire system in fine condition and give you the energy and vigor you have lost.

Be ambitious, be strong, be vigorous. Bring the ruddy glow of health to your cheeks and the right sparkle that denotes perfect manhood and womanhood, to your eyes.

Wendell's Ambition Pills, the great nerve tonic, can't be beat for that tired feeling, nervous troubles, poor blood, headaches, neuritis, restlessness, trembling, nervous prostration, mental depression, loss of appetite and Kidney-Liver complaints.

In two days you'll feel better. In a week you'll feel fine, and after taking one box you will have your old-time confidence and ambition.

Be sure and get a 50-cent box today and get out of the rut. Remember druggists everywhere are authorized to guarantee them. Mail orders filled, charges prepaid, by Wendell Pharmacal Co., Syracuse, N. Y.

$3 — ITS IN THE SUCTION — Brings This Al — EVERSTICK SUCTION — NO PAIN

These prices include a 10-year guarantee. If we hurt you you need not pay us.

Set of teeth (vulcanite)	$5.00
Gold crown (22K)	3.00
Bridge work	3.00
Gold fillings	.50
Painless extracting	Free

EASTERN PAINLESS DENTISTS
38½ Peachtree Near Walton
R. R. Fare Allowed 25 Miles

Send a Message to Darsey

For a wagon with a top that is especially built to run easy and wear well and will carry the groceries or dry goods anywhere, see Darsey. He lives in Macon and is doing his best to make people understand that they can buy the best delivery wagons on earth for the money. Call him up and he will deliver you a wagon and the wagon will be right from the wood. Darsey is trying to get enough wagons ahead of his orders to fill up the new storeroom that he has recently completed. He says if he has to do this he will be able to rest—but people who know about his wagons take them out just about as fast as he can put them together.

Darsey makes auto springs now like the old ones, and a little bit better. Quick service on this and satisfaction is every package.

J. W. DARSEY, Third St., Macon, Ga.

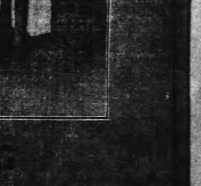

The Southern Engraving Co.
HAS BACK OF IT
EQUIPMENT AND MEN
FOR
QUALITY
AND SERVICE
ILLUSTRATIONS DESIGNING

The Christmas Spirit at Cole's Is Ringing the Door Bell at Every Heart



as a signal that it is the time to play the "Just Be Glad" game of Polyanna who began to play it as a little child and played it through the years of beautiful womanhood without ever growing old.

There is truly such a thing as keeping the heart unwrinkled. It is by being hopeful, cheerful, kindly, reverent and thankful.

The small boy who described memory as "the thing you forget with" was only a small boy. A full-grown man knows how to remember and whom to remember this Christmas. Just do it because it is right.

Give Books from Cole's for Christmas

THEY are easy to select, easy to send, and in proportion to the cost probably give more pleasure than any other one thing. You can come into this store and in an hour's time, with the help of our clerks, select books to give to a dozen people; the average cost will probably be only a dollar or so. It would take a day at least and a great deal more money to buy a dozen other gifts that would prove nearly so acceptable.

We carry every possible kind of book. The latest novels, any standard work, any scientific or technical volumes, and especially books for children of all ages. Nowhere in Atlanta, or the entire South for that matter, will you find such a comprehensive stock as we keep on hand at all times. Simplify your Christmas shopping by giving books. Any one of the following titles would make an acceptable gift--there are thousands of others here equally suitable.

Something Here to Solve Every Doubt

Brass Smoking Sets	$5, $6.50, $7.50, $10
Brass Desk Sets	$5, $12, $18, $25
Brass Book Racks	$2.50, $3, $4, $5
Brass Inkwells	75¢ to $10
Brass Letter Racks	$4.50
Brass Flower Pots	75¢, $1, $1.50
Brass Desk Calendars	$1.00
Brass Clocks	$2.50 to $7.50
Brass Office Sets	$2 to $5
Brass Scissors Sets	$3.50 to $5
Brass Candlesticks	75¢ to $2.50
Brass Flower Holder	$3.50
Brass Pin Cushions	$1 and $2
Brass Desk Blotters	$3 and $3.50
Brass Memorandum Pads	$1, $1.50, $2.25
LEATHER GOODS—	
Desk Pads, with Penwiper and Blotter	$5 and $6
Table Mats	$1.25 to $10
Picture Frames	$5 and $7.50
Card Cases	$2.50 and $3.50
Handbags	$7.50 to $15
Book Covers	$1.50 to $2.50
Traveling Cases	$10 and $12.50
Address Books	60¢ to $1.50
Engagement Books, Shaving Pads	50¢, 75¢ and $1
Cigarette Cases and Cigar Cases	$1.25 and $3
Memorandum Pads	75¢
Scissors Cases	$3 to $5
Watch Fobs	50¢
MISCELLANEOUS ART GIFTS—	
French Brocade	$2.50 to $15
Porcelain Interior	$25
Jewel Box	$3 to $10
Marble Bust—Wagner	$15
Bronze Bust—Beethoven	$12.50
Bronze Bust—Lee	$35
Mahogany Tray	$2 to $15
Bombay Lamp	$15
Porcelain Tray	$10
Japanese Tray	$15
Arabesque Tray	$15
Marble Bust—Joan of Arc	$15
Marble Bust—Dying Gaul	$15
Miniatures, from	$4 up to $20
Holland Pottery	$1.50 to $7.50
Silver Picture Frames	$4 to $20

SELECT YOUR BOOKS FROM THIS LIST

Boys' Books

An Army Boy in the Philippines—Kilbourne	$1.25
Around the End—Barbour	1.25
Apache Gold—Altsheler	1.25
The Aeroplane at Silver Fox Farm—Otis	1.25
The Boy Scout Hike Book—Cave	.50
Danny Fiske, by Camp	1.25
The Freshman Eight, by Kirk	1.20
The Flight Qared Victors—Chadwick	1.00
The Book of Woodcraft, by Seton	1.75
The Quest of the Fish Dog Skin, by Shultz	1.25

Girls' Books

The Little Colonel Series, by Johnston (12 volumes), each	$1.20
The Secret Garden, by Burnett	1.25
Lady Jane—Jameson	.50
Grandpa's Little Girls—Curtis	1.00
Lettie's Treasure—Griffith	1.00
A Senior Co-Ed—Lee	1.25
We Ten—Yeckton	1.10
Marjorie on Beacon Hill—Curtis	.50
Little Women Series—Alcott (8 vols.), each	1.20
The Polly Page Ranch Club—Forrester	1.00

Children's Books

The Patchwork Girl of Oz—Baum	$1.25
The Magic Book—Williams	1.00
The New Book of Birds—Groser	2.50
The New Book of Animals—Groser	2.50
The Big Book of Fables—Edt. Gerrold	2.50
The Rainy Day Scrap Book—Shuman	1.25
Sylvia's Travels—Arnfield	2.50
Heroic Legends—Herbertson	2.50
The Book of the Stage—Hoffman	2.50
Tales From Shakespeare—Lamb	2.50
Robin Hood—Pyle	3.00

Standard, Boys' & Girls' Books

Diddie Dumps and Tot—Pyrnelle	$ .60
Merry Animal Tales—Bigham	.50
Birds' Christmas Carols—Wiggins	50c to 1.00
Little Lord Fauntleroy—Burnett	$1.00 to 2.00
Sara Crew—Burnett	1.00
Chatterbox—for 1913	1.00
Mother Goose	25c, 75c, $1.25, $1.50, 2.50
Child Garden of Verses—Stevenson	75c, $1.50, 2.50

Standard Reprint Novels

Freckles—Porter	$ .50
The Girl of the Limberlost—Porter	.50
At the Foot of the Rainbow—Porter	.50
Mistress of Shenstone—Barkley	.50
Lavender and Old Lace—Reed	.50
A Sojourner in the Sun—Reed	.50
The Master's Violin—Reed	.50
Tess in the Hills—Ryan	.50
The Shepherd of the Hills—Wright	.50
That Printer of Udel—Wright	.50
Winning of Barbara Worth—Wright	.50
The Blue Flower—VanDyke	.50
Rose o' Paradise—Davis	.50
Mary Cary—Voshor	.50
Plantation Parties—Walker	.50
The Prodigal Judge—Kester	.50

Leather Gift Books

Xmas Carol—Dickens (Ooze)	$1.00
Child's Garden Verse—Stevenson	1.00
Courtship of Miles Standish—Longfellow	1.00
Borrowings—Selections From Authors (Ooze)	1.50
For The Good Cheer—Selections From Authors (Ooze)	2.00
Canford (Ooze)	$1.00
Footpath to Peace (Ooze)	.60
My Desire (Ooze)	.60
Love (Ooze)	.60
My Prayer	.60
Immensei (Red Leather)	.75
Ballad of Reading Gaol—Wilde	.75
Edgar A. Poe's Poems (Green Leather)	.75
Man Without a Country—Hale	.75
Lovers' Year Book (Ooze)	1.00

Leather & Illustrated Gift Books

Leys of Ancient Rome (Ooze)	$ 2.50
Rubaiyat of Omar Khayyam (Leather)	10.00
Illustrated—Willy Pogany	
Rubaiyat, from	$1.00 to 12.00
Book of Epictitus (Leather Craft Ed.)	5.00
Poems of the Heart (Leather)	6.50
Poems We Love	6.00
Pictures, by Gainsborough	10.00
Louvre	10.00
French Color Prints	12.00
Lorna Doone	7.50
Green Willow	5.00
Faust	8.00
Tales of a Traveler—W. Irving	2.50
All Poets (Leather)	$6.50 and 7.50
Cathedral Cities of Italy (Leather)	7.50

Illustrated Gift Books

A Venetian June—Fuller (Ills. in Color)	$3.00
Lady Laughter—Barbour (Ills. in Color)	1.50
Song of the Cardinal—Porter (Ills. in Color)	1.25
Honorable Mr. Tawnish—Farnal (Ills. in Color)	1.00
Flying Islands of the Night—Riley (Ills. in Color)	3.00
Tolling of Felix—VanDyke (Ills. in Color)	1.50
Parsifal—Wagner (Ills. in Color)	6.00
Beauties—Harrison Fisher (Ills. in Color)	3.50

Standard Sets

Art Galleries of Europe, 12 vol. (Cloth)	$36.00
Art Galleries of Europe, 12 vol. (Leather)	42.00
Shakespeare's, 12 vol.	25.00
Robt. Browning	9.00
Edgar A. Poe, 17 vol. (Leather)	21.00
Dickens, 15 vol. (Cloth)	15.00
O. Henry, 12 vol. (Leather)	18.00
Bret Harte, Pocket Ed., 7 vol.	4.00
Henry Van Dyke, 8 vol. (Limp Leather)	12.25
Robt. L. Stevenson, 6 vol. (Cloth)	3.00
Dumas, 14 vol. (Limp Morocco)	17.50
History of France, 2 vol.	2.00
History of Am. People, 5 vol.	17.50

Bibles and Religious Books

Text Bibles	75c to $10.50
Teachers' Bibles	$2.50 to 11.75
Reference Bibles	$4.00 to 8.00
Testaments	25c to 2.50
Prayer and Hymnals	$1.50 to 8.50
Daily Strength for Daily Needs	$1.00 and 1.25
The What Is Worth While Series, each	.30
Optimists' Good Night	$1.00 and 1.50
Give o' Cheer for Each Day of the Year	1.25
Small Helps for Today	.50
Daily Food	1.00
Gold Dust	.35
Great Books as Life's Teacher	1.20
In Fire of the Heart	1.00
Quiet Talks on Prayer	.75
Peloubet Selected Notes on S. S. Lessons	1.00
Tarbell Selected Notes on S. S. Lessons	1.00
Arnold Selected Notes on S. S. Lessons	.50

A Christmas Gift for Each Day in the Year

CALENDARS.

Harrison Fisher Calendar	$2.50
Wallace Nutting Calendar	35¢ to $1.00
James Montgomery Flagg	$2.00
Maxfield Parrish	$2.50
Remington	$2.50
Gibson	$2.00
The Christian Year Calendar	75¢
Calendar of Brighter Days	50¢
Calendar of Sunshine,	25¢, 50¢, $1.25
Calendar of Friendship,	25¢, 50¢, $1.25
Calendar of Cheer,	25¢, 50¢, $1.25
Calendar for Business Man,	25¢, 50¢, $1.25
Henry VanDyke Calendar	50¢
Picture Calendars	15¢ to $1.50
Motto Calendars	15¢ to $1.50

Christmas Cards and Gift Accessories

Personal Engraved Cards	5c to 15c
Xmas Letters	5c to 25c
Cards of Mural Decoration	25c
Davis box of 12 cards for men	$1.00
Davis box of 20 cards for women	$1.00
Box of 40 private greeting cards	$3.50
Xmas booklet cards	5c to 20c
Post Cards, gilt edge	5c
Post Cards	3 for 5c
Calendar Cards	25c
"Do Not Open" Seals	10c
Mica Snow	10c
Silk Ribbon	15c
Gilt and Silver Cord	10c
Crepe Paper Decoration	5c and 10c
Tissue Paper Decoration	10c and 15c
Holly Decoration	25c
Gummed address labels	10c
Handy boxes	75c to $3.00
Boxes, all sizes for packing presents	5c to 50c
Coin cases, $5.00, $10.00 and $20.00	25c
Gummed ribbon, holly, silver and gilt	10c
Xmas envelopes	10c
Holly cards	25c
Holly Imp. tags	10c
Holly Imp. seals	10c
Holly Imp. cards	10c

What Could Be More Appropriate?

Sheet Pictures

We note below a few of the masterpieces, unframed, in our collection, which we believe is the largest and most distinctive to be found in the south. The prices make them particularly attractive:

Interior—Artz	$12.00
Last Supper—da Vinci	12.00
Spring—Corot	10.00
For Fifty Years—Sadler	12.00
Marquise de Pompadour—Boucher	18.00
Young Roman—de Piombo	12.00
Miss Bowles—Reynolds	18.00
Mme. de La Porte	18.00
Lavinia—Titian	12.00
Sistine Madonna—Rafael	7.50
Annie of Cleves—Holbein	7.50
Spring—Corot	25.00
Mme. Recamier—David	18.00
A Private View—Downing	12.00
The Mussel Fisher's Wife—Von Bartels	12.00
Hundreds of others	50¢ to 100.00

You are cordially invited to visit our north side branch in the Ponce de Leon apartments next to main entrance. It is distinctly a Gift Shop, fitted with many beautiful things. We have there a good line of Books, Pictures, Magazines, Fancy Stationery, Brass and small Mahogany Furniture in odd pieces, in fact, all the lines carried in the main store.

We make the selection of your place cards, favors, dance programmes and decorations for the party very easy, because we are constantly getting up new ideas and we do not plan two parties alike.

Gifts That Never Die

Framed Pictures

An immense assortment at prices from $1.00 to $100, among them the following:

Captine Andromache—Leighton	$30.00
Darby and Joan—Sadler	12.00
In Ole Virginia—Taylor	12.00
Swift and Stella—Dicksee	15.00
Harvest Moon—Mosin	15.00
Broken Pitcher—Greuze	25.00
Duchess of Devonshire — Gainsborough	15.00
Head of a Girl—Fischbien	25.00
Reading From Homer—Tadema	25.00
Miss Linley—Gainsborough	15.00
Penelope Bootheby—Reynolds	10.00
Mona Lisa—da Vinci	20.00
Boy With Rabbit—Raeburn	10.00

COLE BOOK AND ART COMPANY

85 Whitehall Street and No. 1 Ponce de Leon Ave., Atlanta, Ga.

We Have a Particularly Efficient Mail Order Service. It's Rapid

SOCIETY IN COLUMBUS

Columbus, Ga., December 13.—(Special Correspondence.)—Mrs. Thomas Buhler entertained her card club Monday afternoon.

Mrs. Rhodes Browne, Mrs. J. O. Mobley, Mrs. C. D. Bullock and Mrs. R. H. Hardaway were hostesses at the Country club supper this evening.

Miss Mamie Elizabeth Kavanaugh and Mr. Clinton Marion Devereux were married Monday evening at the residence of the bride's parents, Mr. and Mrs. R. E. Kavanaugh, the ceremony being performed by the Rev. Lucien Schenke. Miss Nell Jones was bridesmaid, and Mr. Meriwether Hardaway, of Atlanta, was best man. Before the ceremony, Miss Wyolene Page sang "I Adore Thee."

The Students' club met with Miss Harriette Lange yesterday.

Miss Margaret Gordon has returned from Montgomery, where she was charmingly entertained as the guest of Mr. and Mrs. James Wilcox. several delightful affairs were given in her honor.

Mr. and Mrs. Duncan McDougald and little son, of Atlanta, have been guests of Mr. and Mrs. John Dozier Pou.

Mrs. T. B. Neel, of Jacksonville, Fla., is the guest of Mrs. Fred Clark.

Mrs. Sallie Buttolph has returned from a visit to Mr. and Mrs. James S. Wilcox in Montgomery.

Mrs. A. P. Wade and Mrs. Henry Woolfolk were hostesses at a Country club supper.

SAVANNAH SOCIAL NEWS

Savannah, Ga., December 13.—(Special Correspondence.)—The first dramatics of the Huntingdon club this week, the convention in Savannah of the First District club women, and the luncheon and reception in their honor, made up the more important events of the week, which was otherwise quiet socially.

About twenty visitors were in the city for the district convention, and immediately on their arrival Thursday they were entertained at luncheon at Hannon lodge, the other guests being the executive board of the city administration. Returning to town, they were entertained at a reception of the Huntingdon club, following the dramatics. In the evening they were guests of the Music club's concert. The business sessions were held Friday morning, with Miss Eugenia Johnston presiding.

The first dramatics of the Huntingdon club dramatics. A one-act play recently translated from the literature of old Japan was presented with great success.

The marriage of Mrs. Hattie Saussy Varnedoe to Mr. Gordon Saussy took place very quietly Saturday morning, at 6 o'clock, at the home of the bride's mother, Mrs. J. R. Saussy. Only the immediate family witnessed the ceremony, which was performed by the Rev. T. D. Ellis.

Miss Mildred Cunningham gave a luncheon Tuesday for Miss Eleanor Cosens, a debutante of this season. Miss Belle Daniel has sent out cards for a tea for Miss Cosens Friday afternoon, December 19.

Mrs. Samuel Dighton entertained with a tea Wednesday afternoon for her sister, Mrs. C. C. Walton, Jr., of Richmond.

Mrs. James Earle, Jr., entertained yesterday afternoon with a reception for Miss Cynthia Earle, who has just returned from Europe. Miss Mabel Clark, of Covington, Ga., who returned with Miss Earle, received with Mrs. and Mrs. Clark served punch in the evening there was an informal dance for the debutante set.

The Married Women's Card club was entertained Tuesday afternoon by Mrs. Julian F. Chisholm, who was assisted by Mrs. George F. Tennille, Mrs. W. G. Harrowell and Mrs. Gaylord Munroe.

Next week the club will be entertained by Mrs. Noble Jones.

Mrs. Charles Green, of Kansas City, who has been visiting her parents, Mr. and Mrs. W. D. Krenson, left Wednesday night for Kansas City.

Miss Margaret Gamble, who has been visiting Mrs. J. F. C. Myers, is now the guest of Miss Deborah Adams.

Miss Delia Lindsay entertained with a bridge party Thursday morning for the debutantes. Miss Helen Dearing entertained a few of the debutantes the same set Wednesday morning.

The Misses Emily and Elizabeth Ravenel gave a charming afternoon Tuesday, the guests being limited to the younger set and to a few of the married women. Receiving with them were Mrs. Ward, Miss Louise Reese, Miss Ella Owens, Miss Alice Reese, Miss Elizabeth Heyward, Miss Henrietta Seabrook, Miss Jane Hopkins, Miss Anne Read, Miss Martha Randolph and Miss Mary Walker Ravenel. Miss Julia Haywood and Master Barron Carter passed the boudoir cakes. Mrs. Godin Howard and Mrs. John M. Carter poured tea.

The ladies of Fort Screven were guests of the Boosters' club in Savannah Wednesday evening at dinner at the Hotel Savannah. Mrs. P. S. Meldrim was chairman of the local committee of ladies in charge of the entertainment.

COVINGTON, GA.

Miss Florence Willis, one of Greensboro's charming young ladies, is the week-end guest of Miss Julia Aiken, on Monticello street.

Miss Evelyn Smith, an attractive young lady of Greenshoro, who is teaching near Covington, is spending the week-end with Miss Grace Whitehead.

Miss Grace Whitehead, one of Covington's most popular young ladies, who is teaching at Mt. Zion, is spending the week-end at home with her mother, Mrs. Ida Whitehead.

Mrs. George Thomas Wells spent Wednesday in Atlanta, shopping.

Mrs. W. J. Higgins visited her daughter, Miss Annie Higgins, in Atlanta Wednesday.

Mrs. Willie Wright Jones spent Wednesday in Atlanta, going up to meet her sister, Miss Ruth Wright, and little daughter, Gwendolen Jones, of Rome.

Miss Ruby Newsome, of Union Point, is the attractive week-end guest of Miss Julia Aiken.

Miss Frances Godfrey visited friends in Atlanta Friday.

Mrs. W. W. Godfrey entertained the regular meeting of the Qui Vive club, at her home Thursday afternoon.

Mrs. A. De White, of Atlanta, is the guest of her daughter, Mrs. J. D. Lewis, at the home of Mrs. E. O. Lee.

Mr. and Mrs. W. C. Norris, of Zebulon, were guests of Mr. Norris's brother and sister, Mr. and Mrs. R. A. Norris last week.

Miss Irving Proctor and little daughter, Loula, spent yesterday in Atlanta, where they go once a week for little Miss Loula's violin lessons at the Conservatory of Music.

Mrs. Willie P. Bickers, of Crozet, Va., will arrive next Thursday, December 18, for an extended visit to her cousin, Mrs. G. T. Wells.

CEDARTOWN, GA.

Mrs. W. S. Coleman, of Atlanta, has returned to her home, after a most pleasant visit to friends here.

Mr. and Mrs. Earle Bassett, who was Miss Almira Parker, arrived Saturday in New York, after an extended visit in England, and will reach home just before Christmas.

Miss Athagene Kersey, of Newnan, Ga., has returned home, after a delightful visit to her aunt, Mrs. J. H. Sanders.

Miss Lois Entreken was one of the Cedartown young ladies that went to Atlanta to see "Ben-Hur."

Mr. and Mrs. Henry Bradford, of Rome, visited relatives here Tuesday.

Misses Rose Peek and Madys Russell have returned home, after a short visit in Atlanta.

Miss Marjorie Holmes has returned from a visit of several days to relatives in Atlanta.

Mrs. H. M. Hall entertained the members of several of the social clubs of the city most pleasantly at her beautiful country home on Tuesday afternoon. Dainty refreshments were served. The house was handsomely decorated with flowers. Mrs. Hall was assisted in entertaining her guests by Misses Katharine Bunn, Martha Peek, Forrest Pitts and her daughter, Miss Florine Hardwick. At night, she entertained for her club in a most delightful manner.

Mrs. J. R. Davis and Mrs. W. A. Colquitt were charming hostesses at a beautiful reception given at the home of Mrs. Davis, on Highland avenue, on Saturday afternoon. Quantities of ferns and narcissi were used in the decorations, making the home most attractive. About one hundred guests called during the afternoon.

THOMASTON, GA.

One of the most beautiful and elaborate weddings of recent months was that of Miss Electra Barron and Mr. Millwood Matthews, which was solemnized at the home of the bride's parents, Mr. and Mrs. John Thomas Barron, Wednesday afternoon, December 10, in the presence of a large circle of friends. The home was artistically decorated. Preceding the entrance of the bridal party, Mr. Conner Lewis sang "O, Promise Me." Miss Grace Barron, maid of honor, entered alone. The groom and best man, Mr. Rob Hightower, came from an alcove from the dining room. The bride came in with her father, Mr. John Thomas Barron. The ceremony was performed before an improvised altar of palms and ferns, by Rev. Frank L. Phillips, of Chipley. Mrs. C. P. Stephens, sister of the groom, played the wedding march.

The last of a series of pretty parties for Miss Barron was on Friday afternoon, when Mrs. Walter Jenkins gave a kitchen shower. A salad course was served by Misses Mary Kate Bethel, Grace Barron and Mrs. Jenkins.

Messrs. Fred Jordan and Robert Pilkinton, of Molena, were the week-end guests of Mr. Hobart Brooks.

Mr. and Mrs. Clinton Whittle, of Lizella, are the guests of Mr. and Mrs. W. A. Whittle.

Mr. and Mrs. Jabe Stamps, of Macon, spent Sunday with Mr. and Mrs. J. B. Stamps.

Miss Odessa Garner spent Friday in Atlanta.

Mrs. John M. McCullough, of Atlanta, spent several days last week with Mrs. W. L. Jenkins.

Misses Carrie and Dove Marckman, of Pinetta and Frank Sapp, of The Rock, attended the Barron-Matthews marriage on Wednesday.

Mr. and Mrs. J. D. Caraway, Jr., of Macon, are the guests of Mr. and Mrs. J. D. Caraway.

DALTON, GA.

Arbor day was befittingly observed here by the Lesche club and Reviewers Friday afternoon by planting three trees. The trees selected were willow oaks, which were planted in the Confederate park and the one on Hamilton and Crawford streets. Mrs. R. L. Harlan, Mrs. Julian McCamy, Mrs. Paul B. Trammell and Miss Clara Brown added much to the occasion by contributing excellent papers concerning trees, their selection, planting and care. The meeting was presided over by Miss Lois Starnes, president of the Lesche club, Mrs. H. J. Smith, president of the Reviewers.

Mrs. Locke Brown was the hostess at a 6 o'clock dinner last Thursday at her country home, Walnut Grove.

A delightful preholiday occasion was the second annual banquet given by the Baraca and Philathea classes of the First Baptist church last Thursday night. Colonel S. P. Maddox presided as toastmaster, and the following gentlemen responded to short toasts: F. F. Farrar, J. J. Copeland, S. P. Bridges, W. M. Sapp, W. S. Boyle and Colonel W. C. Martin. The speaker of the evening was Dr. O. E. Garden, of Chattanooga, having as his subject "The Organized Bible Class. The program was interspersed by several vocal and instrumental numbers by local talent.

Miss Margaret Horan is the guest of Mrs. Carter Poland, of Anniston, Ala.

Mrs. P. H. Krahnke, of Leland, N. C., is the guest for the holidays of her parents, Mr. and Mrs. L. L. Bishop.

Mrs. M. E. Heggie and children, of Chattanooga, and Mrs. Albert S. Kelley are guests of their mother, Mrs. Elizabeth Berry.

Mr. and Mrs. William M. Sapp and William M. Sapp, Jr., spent the week-end in Atlanta as the guests of Mrs. Lalle W. Snow.

Many social events of the holidays are being planned, one among the first of which will be that of an entertainment for charity, given by Dalton Lodge, No. 787, Benevolent and Protective Order of Elks, when it will entertain at a lucky party at their beautiful club rooms on Hamilton street on the evening of December 19. A small admission fee will be collected, the proceeds of which will be used to fill the empty stocking fund. A prize will be given to the luckiest couple.

OXFORD, GA.

The announcement of the marriage of Miss Alberta Williams, of Gainesville, and Mr. Rafe Banks, of Gainesville, which is to take place early in the new year, is an item of unusual interest among the many friends of the Williams family. Miss Alberta, a strikingly beautiful brunette, is one of the most popular of the Oxford girls. Mr. Banks is a prosperous banker and farmer of Gainesville.

Several of the Emory professors and their families will spend the holidays out of town. Dr. Clarence Boggs will visit his mother in Spartanburg, S. C. She will return to Oxford with them, and they will board at the home of Professor and Mrs. M. T. Peed. Mrs. W. B. Peebles and Jack, Jr., have already gone to Spartanburg to visit Mrs. Peebles' mother. Mrs. Peebles and Professor Peebles will join them next week.

Dr. and Mrs. John F. Bonnell will spend the holidays with their daughter, Mrs. John F. Pope, in Polk, Ga. Dr. and Mrs. E. K. Turner and children will spend the Christmas week in Bridgeport, Ala., with Mrs. Turner's parents, Dr. and Mrs. Lee Dr. and Mrs. E. H. Johnson and baby, Rachel, will visit relatives in Buena Vista during the holidays.

Misses Emmie and Sallie Stewart have planned a holiday trip to the home of their niece, Mrs. Rose, in Thomasville.

Miss Ophelia Bussey, of Waverly Hall, after a pleasant visit to Misses Virginia and Eugenia Peed, has returned home.

Mr. and Mrs. Alf Woodruff, bride and groom from Portland, spent a day recently with the groom's sister, Mrs. Douglas Rumble.

Mrs. H. S. Adams, of Covington, is spending a few days with her mother, Mrs. A. G. Williams.

Miss Lucy McWhorter, of the Mrs. Wiggs, of Oxford, is the guests of Miss Logan Manhasset.

Miss Mary Hill Moore entertained the Young Women's Sewing club this week, and Misses Clara and Janie Johnson gave a morning party to the young set of Oxford.

Gossip of Georgians in the Metropolis

By R. S. Carraway, The Atlanta Constitution's New York Bureau.

New York, December 13.—(Special.)—Georgians in great numbers attended the annual dinner of the New York Southern society at the Waldorf-Astoria hotel Wednesday night. The dinner was by far the largest and most successful ever given by the society, and as usual brought together for the evening the elite of the southern colony in the metropolis.

The banquet hall presented an appearance of great beauty; large silken banners, embroidered in silk and gold, representing the combined coats of arms of the southern states, with the crest of the United States in the center, formed the chief decorations directly back of the speaker's table. Clusters of large American flags were interspersed at intervals, each cluster being studded in the center with a golden eagle with outspread wings and bearing in its talons the national emblem. The state flag of each of the southern states formed a conspicuous feature of the decoration bordering the arches. The menu card was very elaborate and was devoted to scenes of the old southland.

The principal speakers of the evening were Attorney General McReynolds, Mayor-elect John Purroy Mitchel, of New York; Police Field Marshal, collector of the port of New York; Colonel Ewing, of Nashville, Tenn.; Richard Reid Rogers, president of the Kentucky society, and Mayor Ardolph L. Kline, of New York.

Among the prominent ex-Georgians, all members of the society, who attended the dinner were: William Harmon Black, president of the Georgia society, and Mrs. Black; Colonel and Mrs. John Temple Graves, Dr. Augustus Milton Anderson and Mrs. Anderson, Mr. and Mrs. Louis S. Berg, Mr. and Mrs. Walter E. Evans, Mr. and Mrs. Lamar L. Fleming, Mr. and Mrs. John W. Weed, Mr. and Mrs. Mirabeau L. Towns, Mr. and Mrs. J. M. Shuford, Dr. and Mrs. Julian P. Thomas, Mr. and Mrs. Redell Parker, Mr. and Mrs. Ralph Peters, Mr. and Mrs. Pleasant Compton Stone, Mr. and Mrs. Percy L. Magnus, Mr. and Mrs. William C. Lilley, Mr. and Mrs. Joseph Johnson, Jr., Mr. and Mrs. Will N. Harben, Mr. and Mrs. William Louis Glenn and Mr. and Mrs. James E. Grayson.

The most cordial chumminess exists between Miss Margaret Wilson, the oldest daughter of the white house, and her vocal instructor, her mother's lifelong friend, Mrs. Jessie Sheridan, of this city, formerly of Georgia. Mrs. Sheridan and Mrs. Woodrow Wilson were "Sarah" and "Ellie" to each other all their childhood and girlhood days in their mutual home in Rome, Ga., just as they still are in maturity. Mrs. Sheridan, a beautiful, aesthetic woman with a beautiful voice, spent some days in Washington succeeding the white house wedding, for which she went down from New York. She was a social toast while in Washington. Miss Margaret Wilson makes frequent visits to New York and invariably stays with Mrs. Sheridan while in the metropolis. Mrs. Sheridan is as much absorbed in philanthropic and welfare work as is her distinguished pupil. Music and the uplift of her fellow-creatures are the twin hobbies of this charming Georgia woman.

Dr. Loy McAfee Ingham, who recently had the supreme court change her name to Loy McAfee, because her husband, Dr. William H. Ingham, had contracted many debts, has now filed suit against her husband for a divorce in the same court. Dr. McAfee, as she now calls herself, stated that Dr. Ingham was at present in St. Louis. The court granted her application to serve him by publication. In her petition to have her name changed, Dr. McAfee said that she had practically supported her husband for the past several years.

Dr. McAfee is the daughter of Mrs. Mary Jane McAfee, of Quitman, Ga., who won fame throughout the south by inventing a process by which needles of the long-leaf pine can be woven into artistic and useful baskets and greatly hate for children. So popular did this weaving become that Mrs. McAfee has conducted summer schools in Georgia.

Mrs. Ingham came to New York from her Georgia home about ten years ago and married. In her application she said she had lived apart from her husband since January of this year and will never resume marital relations with him for various reasons. She is well known in New York as a physician, having engaged in special research work in the skin and cancer hospital.

Governor John M. Slaton of Georgia, who came to New York last week on official business, accompanied by Mrs. Slaton, left the city for the south Wednesday, found time during their stay in New York to attend several dinners, luncheons, receptions and other social affairs in their honor. They were greatly feted during their stay by former Georgians, for the Cracker governor and Mrs. Slaton are by no means strangers in Gotham. They number their intimate friends in New York by the score.

On Saturday evening Mr. and Mrs. William R. Hearst gave a Mexican border dance in their honor at the Hearst home on Riverside drive. Many other social affairs took place during the ten days the Slatons were in the city.

Last Saturday morning Governor Slaton spent several hours with Justice Franklin C. Hoyt at the Manhattan children's court on Eleventh street. The governor sat on the bench with Justice Hoyt and was greatly interested in the way the juvenile cases were disposed of.

Mr. and Mrs. Randolph M. Tell, who were married in Washington last week, are spending their honeymoon in New York, stopping at one of the Broadway hotels. Mrs. Tell was Miss Virginia Dalrymple, daughter of Mr. and Mrs. James Dalrymple, of Chevy Chase, and prominent in society of the capital. Mr. Tell, whose home is in Savannah, is an employee of the treasury department. They will make their home in Washington after the termination of their honeymoon in New York.

Among the passengers sailing Saturday on board the liner Berlin were Mrs. J. M. High and her two daughters, Misses Elisabeth and Dorothy High, of Atlanta, who will spend several months traveling in the principal countries of Europe.

Buyers in the city from Atlanta this week included J. A. Sheram, for M. Rich and Brothers company, and M. Loeb, for M. Loeb & Co. From other Georgia towns were: Miss M. W. Morrison, Augusta; C. P. Mooty, Columbus; L. J. Hofmayer, Albany, and M. Michael, Athens.

Although this week was far from a record-breaker in the number of Georgia visitors in New York, nevertheless quite a few came oh to the city. December is usually a heavy travel month, many people coming to New York to do their Christmas shopping. And Georgia is always well represented in the tide of visitors flowing toward the metropolis. Guests stopping at the various hotels from the Gate City during the week included the following:

Holland House—Mrs. W. T. Forbes, Collingwood—R. A. Hancock.
Navarre—C. F. Parish.
Imperial—L. W. New.
Martinique—Mr. and Mrs. John Lewis.
Herald Square—A. B. Buell.
Walcott—L. E. Hunt.
Murray Hill—G. S. May.
Victoria—L. C. Hopkins.
Aberdeen—Mr. and Mrs. W. M. Johnson.

Visitors in the city from other Georgia cities and towns were:

Breslin—Rhodes Browne, Columbus, and A. W. Carmichael, Savannah.
Vanderbilt—F. G. Crane, Dalton.
Plaza—R. C. Thomas, Rome.
Walcott—E. P. Gregory, Albany.
Erlington—H. B. Dawson, Macon.
Herald Square—F. M. Cunningham, Macon.
Hermitage—T. C. Lewis, Rome.
Grand—H. E. Mosley, Marietta.

THOMASVILLE, GA.

The marriage of Miss Vivian Bishop, of Aucilla, Fla., and Mr. J. B. Jones, of this city, took place on Thursday evening at the home of the bride's parents in Aucilla. The marriage was a very quiet affair, attended only by the relatives and a few close friends of the contracting parties. Mr. and Mrs. Jones arrived in Thomasville yesterday evening and will make their future home here.

Miss Caroline Higgins has returned from a visit of several months to friends in New York, New Jersey and Maryland.

Miss Norma Hines has returned from a visit of a few weeks to New York.

Mrs. Hansell Watt and Miss Mary Jerzer have returned from a visit to Jacksonville, St. Augustine and other points in Florida.

Mr. and Mrs. E. Milner Smith, Jr., arrived this week from Huntley, Mont., and will in future reside in Thomasville.

Mrs. J. B. Jemison and Miss Virginia Jemison are spending the holiday season with relatives in Macon.

Don't Wait Until Xmas to Get Your Suit or Coat. Get It and Wear It Now. Our Big Advance Sale Starts Monday

Coats, Suits, Furs and Millinery

All $30, $40 and $50 Coats at $24.75

All $15 and $20 Coats at $7.48

All $25 and $30 Coats at . . $12.50

Another Reduction in Max M. Schwartz Suits

All $30, $35 and $40 Suits $19.50

All Furs ⅓ Off

About twenty-five suits, combination coats and skirts, worth $20.00 and $25.00, at $7.98

All $15.00 and $17.50 suits, at . $10.95
All $20.00 and $25.00 suits, at . $11.50
All misses' and children's coats at 1-3 off.

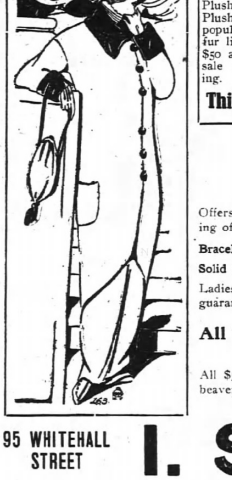

These new style coats in Mole Skin, Silk Plush, Crash Silk Plush and all the other popular materials, all lined, regular $45, $50 and $60 coats, on sale tomorrow morning.

We have without doubt the most attractive selection of Max M. Schwartz suits, from select patterns, of finest fabrics, bought especially for this week's sales.

Third Floor, Take the Elevator



Worth $30 $35 and $40 at $19.50

Our Jewelry Department

Offers biggest variety of Xmas presents at a saving of 50 per cent.

Bracelet Watches—Guaranteed; special . . $4.50
Solid Gold LaVallieres and chain $1.98
Ladies and Gents' Waltham and Elgin Watches, guaranteed 20 years $7.98

All Trimmed Hats at Half Price
First Floor.

All $5 and $6 shapes, velvet, velour and silk, beaver, at . . . . . $1 and $1.48
Second Floor.

95 WHITEHALL STREET

I. SPRINGER

95 WHITEHALL STREET

REGENSTEIN'S

REGENSTEIN'S

A Great Coat Sale

MONDAY AND ALL THE WEEK

FIVE SPECIAL LOTS

EVERY ONE GREATLY REDUCED AND FINE VALUES AT FORMER SELLING PRICES.

LOT 1 COATS AT . $7.50
LOT 2 COATS AT . $10.00
LOT 3 COATS AT . $12.50
LOT 4 COATS AT . $15.00
LOT 5 COATS AT . $19.75



Xmas Suggestions

Furs — Many new styles in popular Fur Sets— $10.00 Up

Kimonos — New styles in Crepe de Chine, Silk and Outing, from $1.00 Up.

Hosiery — Silk Hosiery, black and colors— 50c, $1 $1.50 Pr.

Handkerchiefs — Dainty Handkerchiefs in pretty Xmas boxes. All prices.

Regenstein's

Forty Whitehall

:: Coming Attractions in Local Theaters ::





Left to Right—Victor Manley, in "The Quaker Girl," at the Atlanta theater, December 22, 23 and 24; Little Emma Bunting, in the "Girl From Out Yonder," at the Lyric; Wheeler and Wilson, at the Forsyth; the Boogie Babies, in the "Girl of My Dreams," at the Atlanta.

"The Girl of My Dreams."

(At the Atlanta.)

Manager Homer George, of the Atlanta, announces on Thursday, Friday and Saturday the engagement of the big musical production, "The Girl of My Dreams," the book of which was written by Wilbur D. Nesbit and Otto Hauerbach and the music by Karl Hoschna, composer of "Three Twins," "Madame Sherry" and many other Broadway hits.

The humor of the book is extremely pleasing and entertaining, and the music is not only high-class, but excedingly catchy and melodious.

Besides a big cast of principals the management promises a chorus of young women who have never yet had to ask the services of a beauty doctor. They are not only pretty, but can sing and dance as well, and this is most essential, as the music and dances in "The Girl of My Dreams" are said to be the most attractive features. There are several big song hits, including "The Girl Who Wouldn't Spoon," "Love Letters," "O-o-h (Maybe It's a Robber)" and the tuneful "Doctor Tickle Tinker."

The story deals with a rich young bachelor's downfall before the charms of a demure little Quaker girl. The bachelor is making a tour of Europe and had the cynical habit of his class toward the feminine sex. A habit of breaking village speed ordinance leads him into a bad motor accident. He is carried, much injured, into the Quaker household, where he is nursed back to health by the girl. By the time he is able to look about him at his new home his ideals of bachelorhood are shattered. The Quaker girl goes away, but later go to the city to see the bachelor and the young woman at a dinner given at her prospective husband's friends. She doesn't let the latter know she loves him or not, but the skies clear in time for a happy ending just before the drop of the final curtain.

Among the many prominent in the big cast are: Countess Olga Von Zeldt, Kay Pendleton, Edda Von Luke, Francis Gifillard, Irving Brooks, Nell Burns, Lucile Renard, Frank McEwen and many others.

"The Quaker Girl."

(At the Atlanta.)

The attraction at the Atlanta on December 22, 23 and 24 will be "The Quaker Girl," which was one of the record breakers last season in New York. The production is under the personal management of John P. Slocum. He has retained all of the original company available, which resulted in only two changes in the cast, instead of Ina Claire, Bernice McCabe, a little English miss from the George Edwards Gaiety theater, London, will be seen. Victor Morley, who was featured in the western company last season will be seen in the leading comedy role, that of "Tony Chute." The balance of the cast, including Harry Short, William Blaisdell, Mlle. Murday, Dixie Girard, Connie Mack, Murray Stephens, Phil J. Moore and Carol Parsee, have been identified with the piece since its initial performance at the Park theater, New York.

There is little need to comment at length on this famous musical comedy success of three continents, for it was a triumphant hit before it ever appeared in this country at all, having scored a two-year run at the Adelphi theater in London and a long engagement in Paris, to say nothing of the Australian run. So its youthful origin is known and whistled the world over, and one is just as liable to hear a South African sheep herder humming "Come to the Ball," or to catch the same rhythm in an Esquimaux igloo, as to sit and listen to the waltz played by some Broadway cafe orchestra. This and a dozen other catchy melodies have made "The Quaker Girl" music world famous, and Lionel Monckton, the composer, easily accomplished his masterpiece in this score.

The book is by James Tanner and the lyrics by Percy Greenbank and Adrian Ross. Unlike the average musical comedy, "The Quaker Girl" has a real plot, which can be discovered without the aid of a detective. It is all about Prudence, a little English Quaker girl, who is discovered in the first act in her Quaker schoolgirl dress, from which she is thrown out because she commits the most awful of all crimes, slipping a glass of champagne, on its Paris journey. Prudence, where she becomes a model in a fashionable dressmaking salon and her wise employer, by copying the demure Quaker dress in costly effects, makes her the rage in the cafes and boulevards. Of course, there is a lover, Tony Chute, a young American, and through the attempt of the Quaker Girl to assist him the inevitable quarrel results, but the matter is soon explained away, and the final curtain brings happiness. Three elaborate settings are required for the action, showing, respectively, the Quaker village, Madam Blum's saloon and a ball room at the Pre Catalen just outside of Paris.

"Within the Law."

(At the Atlanta.)

Smokeless powder, noiseless firearms and a Maxim silencer, such as the McNamara dynamiters are alleged to have employed against their enemies, are adopted for the first time on the stage in "Within the Law," Bayard Veiller's thrilling new American play of modern metropolitan life, which the American Play company is to open at the Atlanta Christmas day for three nights.

These ingenious devices of modern warfare—which makes possible the killing of a person with practically a minimum danger of detection—are adroitly introduced by the playwright to inject an element of baffling mystery into the murder that forms one of the exciting scenes of "Within the Law." Although the audience sees a pistol drawn and the character at whom it is aimed drop seemingly lifeless, there is not the slightest report from the discharge of the bullet, nor the faintest trace of smoke. It is the use of these weapons that makes so puzzling the solution of the crime in the play. In New York and Chicago, where "Within the Law" is the current dramatic hit, the play was designated "the drama of the minute."

Keith Vaudeville.

(At the Forsyth.)

Every week at the Forsyth grows more and more popular and busier. The delightful place of amusement is more than an Atlanta institution. It is known far and wide, and the profession is generally delighted to get an engagement in the theater because of the happiness that rules on both sides of the footlights. Vaudeville has become a powerful part of the theatrical business. Some of the greatest stars of the stage have joined vaudeville and others are bidding for an invitation all the time. In recent weeks Keith's consequence has been to pack the busy house and the bill that has been selected for the week that starts with matinee on Monday will measure to the best standard the theater has yet established.

Edwin Stevens, who for years has been a recognized star, and who has created as many successful roles as any artist in the profession, will be a headline feature. The distinguished player will be assisted by Miss Thea Talbot and Frank Doane in one of the cleverest comedieenes in all stageland. The entertaining duo will offer a specialty that is conceded to be the finest of its sort in modern varieties. It is a delightful dramatic bric-a-brac, a travesty in fact, called "The Troubles of R. and J." It will afford the "Star" an opportunity to prove that he is one of the most versatile men on the stage and will also enable Miss Marshall to exhibit talents that are really wonderful.

Another feature, a card that promises an exceptionally strong matinee, will be the offering of Miss Florence Tempest and her assisting company in a specialty of songs and dances. Miss Tempest was last seen in Atlanta at the Forsyth with her partner in the Tempest and Sunshine act. It was then demonstrated that she would not be long in establishing herself as an individual feature. She has succeeded wonderfully and it is the fairest event that she leaves the big cities: in fact, her engagement at the Forsyth is by a special arrangement created by one of the directing heads of the Keith offices.

While it is true that there are some few people who are not generally interested in a gymnastic specialty, it is predicted that the merit of the contribution of the Carl Eugene troupe, a combination of ten wonderful athletes will serve to enlist much attention, and command the respect of every audience. These men perform acts that are startling and that are sensational and that will thrill. It is a wonderful act and has been booked to appear at the Forsyth for that very reason and no other.

The Kaufman Brothers, minstrel boys who are really clever singers and who possess genuine comedy ability, will offer a number that will have value; and Anita Ias's Monks will be treat for the ladies and children and unquestionably interest the grown-ups. Cagen, who is to be the other feature to complete the program, and when the matinee has ended Monday afternoon it will have recorded another success to the credit of Atlanta's busiest theater.

Neptune's Gardens Coming.

Probably the greatest act of its sort in existence, "The Gardens of Neptune and the Enchanted Pool," will be the New Year week headliner at the Forsyth. This is a company of twenty-five people, with a carload of wonderful effects. The company consists of dancers, divers, models, pantomimic artists and musicians. The big feature of the act is the scene showing the divers plunging into the big pool and absolutely disappearing. A crew of expert stage hands will attend to the balance of the engagement at the Forsyth of the intricate machinery that is necessary for the presentation of the wonderful act.

Emma Bunting.

(At the Lyric.)

Arrayed in a sou'wester, rubber boots and a rubber hat, little Emma Bunting will burst on a surprised audience at the Lyric theater Monday night as Flotsam, in a big production of the seashore drama. "The Girl From Out Yonder." They will probably welcome her in this part more than any other which she has offered here before, and already far in advance there has been a demand for seats that would indicate the largest Monday night audience of the season.

One of the New Orleans papers said: "In selecting Pauline Phelps and Marion Short's play, Miss Bunting showed good judgment. The play is a charming combination of pathos and comedy. With strong climaxes in the four acts. The play anchors on the shore of a town on a small island, and is woven around the actions of a native captain and his daughter, Flotsam. Miss Bunting plays the part of the daughter, and Captain Amos Barton is the father. Twenty years ago during which time Captain Barton has suffered for a crime which he never committed, but which circumstantial evidence laid at his door, and which he thought he had committed until informed differently by the real murdered, who has made a deathbed confession.

Edward Elmer, a young business man, and a party of friends are spending a vacation on the island, and Flotsam rescues one of the women from drowning. This leads to a friendship between Elmer and Flotsam, which ripens into love affair, but like all others its course doesn't run smooth, for Elmer discovers that it was his father who was murdered, and he thinks Captain Barton is the guilty party. He cannot forgive the supposed murderer, nor marry the murderer's daughter, so they separate. It is two years later before the real truth is known, and the lovers are happy again.

"The Girl From Out Yonder" will be presented at the Lyric this week, with performances every night and matinees on Tuesday, Thursday and Saturday afternoons.

"The Denver Express."

(At the Bijou.)

"The Denver Express" has been selected for the coming week's production of the Jewell Kelley stock company at the Bijou. A generation ago this play was probably one of the most popular melodramas that toured the country and its revival at this time by the popular Bijou stock company is sure to add many new friends and scores of new faces to the already splendid clientele of this house. "The Denver Express" is a concise and beautiful story of Colorado, written in a kindred vein to "Arizona," and it would be difficult to say which of the two plays has created the greatest success. There are elements of pathos, much wholesome comedy, and the weaving in of a homelike story, which appeals to all classes of theatergoers. There are some powerful dramatic situations, frontier life is depicted with all the cosmopolitan characters that go to make up a frontier town of forty years ago. The play opens among the snow-clad hills of Colorado, it then takes the audience to Mrs. Graves's home in a mountain hut. Thence they are transported to Lord Tremomnt's beautiful country place near Frisco. Then they follow the flying Denver express to the union depot at Denver, then to the Palace hotel, where the storm clouds that have shadowed the lives of the hero and heroine are swept away, the villains are brought to justice and all ends well, as it should in all well constructed melodramas. Exceptional care has been exercised in the selection of the cast for the week's production. Earl Ridgley will have one of his best comedy parts, Vernon Wallace, Edwin Van, Rose Morris, Marie Claire and all the old favorites of the company will be given congenial roles. The scenic effects are to be unusually elaborate, and, in fact, the most pretentious production is assured. Ladies will be admitted free on Monday night when accompanied by an escort holding a 25c thirty-cent ticket purchased before 6 o'clock. There will be matinees daily at 2:30 and night performances at 8:30.

Sitting Continuously.

(From The New York Sun.)

The sixty-second congress was in session from April 4 to August 22, 1911; from December 4, 1911, to August 26, 1912, and from December 2, 1912 to March 3, 1913.

The sixty-third congress was in special session from April 7, 1913, until December 1, 1913, and pushed without interruption into its regular constitutional session.

Since the sixty-second congress came into being in March, 1911, the lawmakers at Washington have been in session twenty-two months out of a possible thirty-three.

Is it essential that congress should sit two-thirds of the time?

The Political Rights of Women

MRS. MARY L. McLENDON, Editor

President Georgia Woman's Suffrage Association

THE VERY BEST CONVENTION.

The forty-fifth annual convention of the National American Woman Suffrage association, which closed on the afternoon of December 5, will be recorded in history as the very best. Many believe that it will also be the very last convention, for Uncle Sam will surely enfranchise the other half of our common humanity as he enfranchised the negro men, who were slaves in 1869, by an amendment to the United States constitution.

Forty-four long years have elapsed since this act of justice to negro men was performed, and the state of Wyoming came into the union with an equal suffrage plank in its constitution. Nine states and one territory have followed Wyoming's example, and the senate of the United States has and now is considering seriously the recommendation of its special committee, with a Georgia-raised man as chairman, the advisability of conferring the elective franchise on all the women outside the ten free states and one territory. A majority of the senators are openly espousing the cause of woman suffrage, and the question will have to be decided by the house of representatives.

On Wednesday, December 3, at 10 o'clock, Dr. Anna Howard Shaw, president of the National American Woman Suffrage association, headed an immense procession of earnest and enthusiastic women who wished to hear and see all that was possible on the subject so dear to themselves and to the waiting women at home. The hearings was held before the committee on rules by the house of representatives, in a large room in the office building of the house. This room was crowded to the utmost capacity, and the corridors were crowded also with those who were not so fortunate.

Hon. R. L. Henry, the chairman, exerted himself to make things comfortable for the women who want equal suffrage before the law with men in all the affairs of life. His lovely wife was present, and appeared deeply interested. Georgia was represented on that committee by Hon. Thomas W. Hardwick, who disappeared so quickly that I did not have an opportunity to say that we stood on woman suffrage. As he is credited with securing the disfranchisement of the negro man, it is hinted that he will oppose the enfranchisement of the negro women and of the white women of the state of Georgia and of the nation.

Dr. Shaw opened the discussion, and she was followed by Miss Jane Addams, first vice president; Mrs. Carrie Chapman-Catt, president of the international Woman's Suffrage association; Helen Gardener, the author, who lives in Washington; Representative Baker, of California; Mrs. Desha Breckinridge, of Kentucky; Mrs. Mary Beard, of New York, and Mrs. Ida Hasted Harper. This was the first hearing it had ever been my privilege of attending, therefore I do not know how it compared with the many which had preceded it, but Dr. Anna Shaw said: "I have heard a great many hearings, but never one as fine as that."

Favorable Impression.

The members appeared to be quite favorably impressed, and not one disordenant note was heard. The next day the anti-suffragists had the privilege to appear before the same committee to protest against the appointment of a special committee to consider the merits of the all-absorbing question of granting the ballot to the women of the republic so that they can have a voice in the government under which they live and move and have their being.

On Thursday Mrs. Catherine Waugh McCulloch, the lawyer from Illinois, and Miss Alice Stone Blackwell, the editor of The Woman's Journal, of Boston, Mass., were appointed speakers in rebuttal to the anti-suffragette hearing before the committee the day before. Other speakers were added, and the reports from that hearing were as satisfactory as the previous reports had been.

President Wilson's Health Not Good.

When the woman suffragists requested an interview with the president of all the people he was too ill to receive the women. He promised to see them at 10 o'clock Monday, December 8, if he was able at that time to stand the fatigue. Forty-eight state presidents and officers of the National American Woman Suffrage association promised to remain over until Monday. There were one hundred and fifty women and one man, Attorney Leonard J. Grossman, a delegate from Georgia, who marched from the woman suffrage headquarters to head Dr. Shaw talk to the president. We were charged not to shake hands with him for fear we would hurt him. Forming in pairs around the president of the United States and the president of the National American Woma n's Suffrage association, we were greatly edified. Miss Shaw always says the correct thing, and perhaps President Wilson did the same, but we could not see it that way when he said he had no individuality. As the head of a party he could not include any reference or recommendation to enfranchise all the women of the union by an amendment to the constitution of the United States of America. Some of us thought he had paid a big price for the honor and that big price he receives for four years' service. A few of us were tempted and tried as are those who are permitted to hold such offices.

The president seemed to say, quite genially, that one member of the rules committee had asked his opinion about granting our request that a special committee be appointed by the house to consider seriously the subject of the enfranchisement of women in all its phases. He said: "I told the gentleman that I thought it should be appointed." And that is all the satisfaction the women got, except the tears which represents all the people of these United States of America.

His idea of what social justice would accomplish in the solution of the political needs of the Filipinos and of the people of Alaska in the message, he has not explained, but the political needs of the women of this great nation he has explained fully by the house committee on rules. We are hesitant to see what is going to happen" ever in politics when the citizens, male and female, are in danger of being "enfeebled and sapped by feminine sensitivity" of the man who has no individuality, and who has paid a big price for his success in the democratic party. Like Richmond Pearson Hobson, we are hesitant to believe it is time for the democratic party to die if all that has been said is true.

The W. C. T. U. Refused a Hearing.

What is the use of the women trying to see the gentle W. C. T. U. women, so the newspapers tell us? Of course, they will continue to "dabble in politics," but all efforts to get them from it will be futile. The W. C. T. U. is well known for forty years that the United States government has declared the crime of the manufacture and sale of intoxicating liquors to be a crime against the commerce of the nation. This is an attempt to secure by an amendment to the constitution of the United States national prohibition. May he succeed in the face of the most violent opposition.

The officers of the National Woman's Christian Temperance union and Miss Frances E. Willard, of Chicago, in meetings in opera houses and churches and homes, have asked: "Why?" They are doing their part in the fight.

Mrs. Mary L. McLendon, Editor President of the Georgia Woman's Suffrage Association.

The four-week convention of the National American Woman Suffrage association will go down in history as one of the very best it has ever held. Any one who was fortunate enough to be in the Columbia theater was splendid, and am sorry indeed that I missed it by failing to start on Saturday. The speakers for the day were Mary Church Terrell, Margaret Hinchey (laundry worker), and Rose Winslow (weaver-worker), Senator Helen Ring Robinson, of Colorado, spoke on "Women as Legislators."

Monday afternoon Mrs. Alma Allendaw voiced the welcome of the District of Columbia Suffrage association, and Miss Alice Paul from the congressional union. Mrs. Patty Ruffner Jacobs, president of Alabama's large and rapidly increasing Woman Suffrage association, responded by these addresses of welcome on behalf of the National American Woman Suffrage association. Mrs. Jacobs is a very beautiful woman and a most eloquent speaker. We trust she will come over to Georgia and help us increase the tribe, as she has done for her own.

The reports of committees, auditors, treasurer, corresponding secretary, press bureau and literature were made by Mrs. Susan W. Fitzgerald, Katherine Dexter McCormick, Marie V. Smith, Mary Ware Dennett, Elinor Byrnes and Frances Maule Bjorkman.

Victories.

Monday evening was devoted to telling of the victories won in 1912.

Mrs. Catherine Waugh McCulloch, who is a lawyer; Mrs. Ella Stewart, Mrs. Grace Wilbur Trout, Mrs. Antoinette Funk, Mrs. Ruth McCormick and Elizabeth K. Booth recited most eloquently the way in which the Illinois women won the ballot, which they are using to such good advantage in securing good laws and eliminating bad laws from the statute books of that great state, especially the fight made on the liquor traffic, which is the deadliest enemy of the home which men assure us "is woman's kingdom."

Alaska.

The president, Miss Shaw, in a most illuminating address, told us how Alaska, that wonderful territory away up north, had, without any flourish of trumpets, enfranchised her women. Miss Shaw declared that where there were but few women, men appreciated them at their true value, and in Alaska there are more men than women.

Miss Lucy Burns' address on "The National Amendment" was splendid, and the president's annual address was a masterpiece of oratory and a statement of facts connected with the efforts made by woman suffragists since 1848, when the first woman's rights convention was held in Seneca Falls, New York.

Like Miss Anthony, Miss Shaw believes that the fourteenth and fifteenth amendments enfranchised the women of the United States of America. As Miss Shaw never writes her annual address, we will not have the pleasure of reading it.

Tuesday morning was devoted to reports of committees, which were immensely interesting to suffragists, and in the evening Mrs. Joseph T. Bowen spoke on "Women and Children and the Courts." She was followed by Judge Julian Mack on "The Juvenile Court," and then Chief Justice Harry Olsen, of Chicago, made a most excellent address on "The Court of Domestic Relations and the Court of Morals."

Miss Maude Miner, a Columbia woman, who secured an appointment as a probation officer in New York city, where she helps wayward women, also spoke on "The New Work for Women and the Training of Probation Officers."

Hon. William H. Ellwood was in Washington, and we were disappointed, for he writes us that he is in favor of the good old fashioned democratic doctrine "equal rights for all and special privileges for none."

The President's Attitude.

We all deplore the fact that President Wilson ignored the women of the nation in his last message to congress. Not a president has been elected since 1869 in the United States but what enfranchised women of Wyoming and later on nine more states have voted for him. George Washington received votes from the women of New Jersey and Delaware and so did all presidents until after Thomas Jefferson ceased to run for that office. We are not militant, but we are becoming very weary of this foolishness on the part of that other half of our common humanity. Just six hundred thousand women in the United States can now vote for president. In California, within this year, 61.2 per cent of the registered women voted against 54.1-10 per cent of the registered men. In all the ten equal suffrage states the women voters are said to have taken a keen interest in the elections, although in most cases figures cannot be given, because separate records have not been kept. If you don't believe it, ask Rev. Rush R. Walker, pastor of the First Presbyterian church of Atlanta, who voted for the enfranchisement of the women of California. His wife and daughter and sons went with him to vote when the first election was held after November 5, 1912.

At the presidential election of 1912 the total democratic vote in the ten equal suffrage states was 1,177,264 and the total progressive vote was 1,077,975. Washington state was progressive by a large majority and California by 185 votes. In Kansas, Oregon, Arizona and Illinois the democratic vote was only a few thousand above the progressive vote. Wyoming and Idaho the democratic vote was an equally small number above the republican vote. Utah was republican by only 5,521 votes. That is, the democrats are less progressive by less than 100,000 votes. The progressive party has indorsed equal suffrage. The democratic party has not—as a national party, but although the democrats in certain states have put strong planks in their platforms. What will happen in 1916 if the democratic party does not indorsed woman suffrage before that time? The above information has been given me from a reliable source, and I think a word to the wise should be sufficient.

The Speakers at the Hearing.

Dr. Anna Howard Shaw has selected the following women to speak (Wednesday) morning: Mrs. Carrie Chapman Catt, Miss Jane Addams, Ida Husted Harper, Mrs. Mary C. Bradford, state president of the association of Colorado; Mrs. Helen Gardener, Mrs. Desha Breckinridge, of Kentucky, and Judge Baker, of California. On Thursday the anti-women will speak against, and Miss Alice Stone Blackwell and Mrs. Catherine Waugh McCulloch and Miss Alice Paul will reply to the antis.

Newspaper English.

(From The New York Herald.)

It is seldom that a good word is said in newspaper English, but the celebrated "newsanaer English," meaning the terse, trenchant style now employed by journalists are in the habit of expressing themselves. The College of Journalism of Columbia university has a chair of this style, and Professor P. W. Beckwith, a well known writer, says:

"With all its faults I still believe in the news style as the most efficient agency of this time for disseminating information through the written word. It has been hammered out in the heat and stress of newspaper work to meet the demands of the millions for something new, something concise, something interest them and give them information in the quickest, clearest way possible.

"There is much truth in this, but not all. The style of 'newspaper newspaper English' has left its indelible mark on the literature and conversation of many of our times. The most successful writers have shunned its superfluous words. The old-fashioned flowing periods, with their verbal redundancy instead of recording facts, have lost favor with the public, whose keen eager brains are anxious to absorb the fact rather than linger over 'fine writing.'

Have It Either Way.

(From The Albany Journal.)

Speaking in Buenos Ayres a few weeks ago, Theodore Roosevelt said: "The Monroe doctrine is a thing of the past."

Speaking later in Santiago, Chile, Theodore Roosevelt said:

"The Monroe doctrine is not dead. It is more alive than ever."

"You take your choice."

Let Us Give Thanks.

(From The Congregationalist.)

We Christians, of all people, do not realize enough the duty that devolves on us to consider the grounds of praise, and be called to live in the spirit of gratitude all the year round, that we testify that God has brought us into the land of songs as well as plenty. Would it not raise the opinion of the man outside of the real worth of Christian living if he could see it putting a new song into our mouth and videnced us of the burden of faithless worries? It is a good thing, brethren, to keep a practice of thankfulness that shall last the whole year round.

Bird Preservation Means Money Preservation in America

("The Romance and Practicality of Bird Preservation in America" is here told by James Henry Rice, Jr. Mr. Rice is field secretary of the American Audubon society. He has established headquarters in Atlanta, from which will be directed the propaganda for bird preservation for the entire south.)

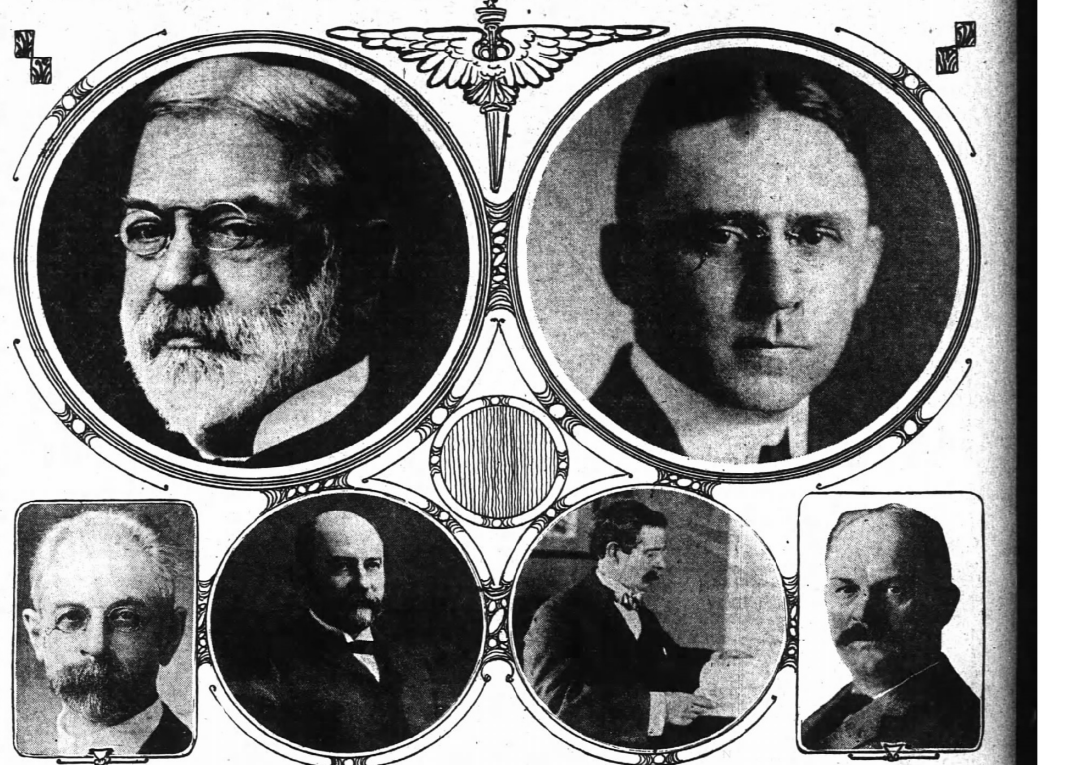

Top, left to right: William Dutcher, founder of modern bird protection, president national association; T. Gilbert Pearson, secretary and active head. Bottom row, left to right: Edward Howe Forbush, ornithologist leading fight against Gypsy moth in New England; William T. Hornaday, founder and director New York Zoological park; Frank M. Chapman, head of Museum of Natural History, New York city; Robert Ridgway, curator of birds, National Museum, the world's greatest ornithologist.

By James Henry Rice, Jr.

The Audubon society had its origin in the necessity for preserving the vanishing resources of the continent. Probably the first organization was in Massachusetts. A number of patriotic citizens came together for the purpose of enlisting the aid of the country in bird and game preservation.

Officially, however, the National Association of Audubon societies was organized in 1901 and incorporated in 1905.

Its name was derived from John James la Forest Audubon, born on the north shore of Lake Pontchartrain, La., in 1780, and died in New York city, 1851.

Although not a pioneer in American ornithology Audubon did more to arouse interest in North American birds and animals than any other, and this was made easier for him by his wonderful pictures of bird life. As colours do force in idealizing birds these pictures have never been even approached. In 1827 Audubon published serially the "Birds of North America." These volumes were of such immense size as to permit life size representations of even the largest birds, such as the wild turkey, the eagle, the pelican and similar birds. The original set sold for $1,000 and contained 1,065 engravings. They are worth ten times that today.

It is due to Audubon that we know what North America contained in primeval times. His whole life was spent in the study of birds, and it followed that the main bird-protecting organization of the world should be named for him.

William Dutcher.

The man who took charge of this great world movement was William Dutcher, of New York city. Never did great cause have more earnest advocate. Years and years he stood alone. With consummate tact he conciliated public men and each year got something done to advance the cause.

One of his first achievements was to have the "model bird law" of the American Ornithologists' union adopted by as many states as possible. This law was framed by master minds, who had given the best years of life to its perfection. Without quoting it in full the law is written this way.

It declares all wild birds whether resident or migratory, to belong to the state. Then the game birds are named, so as to avoid confusion, and the act thereupon declares all other birds to be non-game birds and makes their killing unlawful. The slayers all birds as with a blanket. The only exceptions made are of two hawks and an owl the great horned owl, whose habits are vicious; the English sparrow and the crow, provided he be killed on a man's own premises or while damaging crops. But the plumage is forbidden.

This law was adopted in many states, although it led to many a wrangle. Still the effect was to put the first check on the wanton slaughter of non-game birds.

William Dutcher scoured the earth for information, he called in state, consuls, government agents, army and navy men. He made repeated trips abroad. Wherever bird slaughter occurred, it was sure to call forth a protest from Dutcher (quietly, firmly, always looking to the far-off end, he went bravely at his work. He called in T. Gilbert Pearson and made him his secretary; he put forth all the energies of Edward Howe Forbush in New England; he backed up Captain Davis in Texas, John H. Wallace in Alabama. Through Dutcher I received my first orders for a campaign on the south Atlantic, and never a week came without generous counsel and assistance. He was equally active on the Pacific coast and in the far northwest. When Canada got a little inspire and indifferent, he sought the personal aid of Queen Victoria, and got it.

The bureau of entomology at Washington kept pouring in facts as to enormous losses through ravages of insects; the national museum and the biological survey furnished ever fresh information as to the work done by insect-eating birds, until it became clear that insect increase and bird slaughter were coincident and causal. Nobody ever surpassed William Dutcher in marshaling facts—but I have never overstated, nor did he ever omit essential information.

The work of several state departments also furnished vital information, notably those of Illinois, Kansas, Ohio, Pennsylvania and Massachusetts.

The World Swings Into Line.

Such momentous disclosures could not long remain hidden, and many of the European governments followed in Dutcher's footsteps. It is only fair to state, however, that Dutcher had been a pioneer in this work abroad, and had taught economic ornithology for over a century. In England the Royal Society for the Protection of Birds was organized, and with a valiant army.

It did not stake John Bull long to learn the reason of famines in India, the Soudan and other regions where British interests lay, since British taxpayers had to foot the bills. A bill is in passage through parliament now that will prohibit importation into England of the feathers of all wild birds. They are already prohibited from the colonies.

The Southern Hemisphere Takes Fire.

Strange to most Americans, also was the fact that Australia, New Zealand, South Africa, Mauritius and other countries of the southern hemisphere should break out in a blaze of enthusiasm for saving the birds. But it is not at all strange to one conversant with their history and institutions. Here Englishmen are working out their manifest destiny, freed from the shackles of convention and the superstitions which have grown up around precedent. Nowhere on the globe is there stronger sentiment for bird protection than in those countries and necessity has been the teacher.

An Australian, Mr. Stanley Matthews, is issuing a series of volumes, which fairly rival in size and cost those of Audubon. They are being eagerly bought by his countrymen. New Zealand is paying great attention to its bird life, and taking steps to preserve it rigidly.

The plume hunters for the feather trade had destroyed some species altogether, and others were dangerously nigh extinction. These countries soon learned that men who slaughtered birds made first-rate hands on the highways when worked under government direction, and they have not failed to apply the remedy. This has put a necessary step to bird slaughter.

A Ready Instrument.

Just how to enforce game laws is an age-old problem. Under the feudal system it was not capable of satisfactory adjustment, mainly for the reason that a few men absorbed the privileges and sought to hold them with the iron hand.

Various forms of licensing hunters had been tried without success, when the farmers of Michigan hit on the plan of a low license, applicable to every hunter. This was fixed at a dollar, and it works like magic in fact, it never fails when properly applied. The theory is that all the people are interested in preserving a country's natural resources and that these resources belong to the people. That being true, every hunter was charged a small fee ($1) for the privilege of taking game. Nobody should be exempt, for the land-owner ought to be willing to pay something for the protection he receives from the state. It is only fair that he should, for the state protects his land and allows him to hunt on it, and everybody off it. The license law is always a success when it has no exemptions in it, and it always gives trouble when such exemptions occur.

Taking these two together, the model game law and the license system opportunity was afforded to make headway in protecting game and birds.

The cause at first met indifference, ridicule, hostility, but the facts became daily more evident.

Prudent, kindly, loving, with a heart equal to his great intellect, William Dutcher was also a fighter when occasion demanded. He inspired his followers with the same spirit. Since the days of Bartolomeo Las Casas, the bishop of Chiapas, no more resolute figure has arisen, and none more selfish. He refused compensation of any kind, either for salary or expenses, although far from being a rich man.

In October, 1910, William Dutcher was stricken with apoplexy and lies on his bed at Plainfield, N. J., speechless and helpless. But his example lives; from his sick bed he has proclaimed the doctrine even louder than before. The ends of the earth have heard his message, the governments of the world have followed his teaching.

William Dutcher's name still remains as president of the national association, but all the work and responsibility devolve on the secretary, T. Gilbert Pearson, a native of Greensboro, N. C., in three years Mr. Pearson has more than doubled the association's income. He has won some notable fights and is daily increasing the power and prestige of the national association. He planned and won the fight for stopping the importation of plumes, thus achieving the greatest victory for bird protection since the movement began.

The National Association and Its Work.

The national association is supported in part by an endowment fund, but chiefly by its membership. Through its membership it has the moral backing necessary for success. Bird Lore magazine is sent to each member, together with all other publications of the association. The annual dues are $5, and a life membership costs $100.

The main function of the association is educational; it is a teacher of bird gospel. In the schools junior Audubon societies are being organized. Established to scholars, each having a picture of the bird in colors, with a full life history. Any school in the south may take advantage of this by simply writing to the secretary, T. Gilbert Pearson, 1974 Broadway, New York city.

There has never been any trouble in putting down violations of the laws when a community has had the cause fairly before them. The record shows that over 90 per cent of convictions has been secured of all cases brought, and this record is without parallel, and all due to the educational force back of the trial.

Until there is widespread popular education, neither bird nor game laws will ever have proper enforcement.

A striking case in point is that of the egrets and the aigrette plume birds, all approaching extinction when the association began protecting them. The three white herons, snowy heron, the smaller bird, with recurved plumes and yellow feet, had dwindled in 1908 to a bare five pairs, five on the South Carolina strand. A warden was put in charge at once and an adjoining island bought. The first attempt on it was partly successful, but the poachers were landed in jail and heavily fined. The second time a pitched battle ensued. Two wardens in the capture of the poachers and another who was shot. Since then this particular rookery has been safe. There are two wardens guarding it, paid by the association, and the twenty-five birds of five years ago have multiplied to about three thousand.

Bradley Murdered.

In Florida, Warden Bradley was murdered by a gang of plume hunters, but the murderers escaped punishment by a miscarriage of justice. Bradley was riddled with buckshot and left in the swamp.

In all, the association owns a number of refuges for wild birds, where they are absolutely protected. The largest of these is an island in Louisiana, containing 75,000 acres, the gift of Mrs. Russell Sage. There are others in Florida and one in South Carolina. These refuges supplement the refuges set aside by the national government.

The past year has been marked by two very notable events, both of which influenced bird protection throughout the world. The first was a national law for the protection of migratory birds, and the second was forbidding importation of the feathers of all wild birds. This last is the greatest achievement in the history of bird protection. The feather trade used up more birds than all the hunters of the world. The actual number of which there was record was three hundred million annually. Every land under the sun felt its blighting effect. The heron was exterminated almost everywhere. Egypt has been fighting locusts ever since, having experienced several general famines, due to crop failure, brought on by locust outbreaks.

The value of bird life to the world is now universally conceded by scientists and all who have studied the subject. More and more birds are needed each year.

An example will make this clear. In the dawn of history few crops were cultivated; hence there was little food for insects, and the world teemed with insect enemies. The vast numbers of birds, even in the memory of living men, will give an idea of what innumerable flocks existed thousands of years ago. But as agriculture, horticulture, fruit-growing and other forms of production increased, there was furnished abundant food for insects. The check on their spread was yearly removed in the slaughter of more and more birds. This has brought about conditions that exist today.

When the Land Was Young.

Just before the revolution six hundred thousand deer hides were shipped from Charleston in a single year; fifty years later the carcass of a buck brought only 40 cents. Morse, in his "Universal Geography" (1812) states that 500,000 bear hides had been shipped the year before.

Alexander Wilson estimated a flock of wild pigeons at over a billion, and Audubon gives a similar estimate of a flock which extended 18 miles in length and was over 2 miles wide. As late as 1860 the government had only of the buffalo on the plains at above 40 million. The beautiful Carolina parroquet, the only parroquet in the United States, occurred in numbers so vast that Wilson says the forests looked as if covered with a green carpet. No Eskimo curlew has been taken since 1888; no passenger pigeon in many years on the Atlantic; the Labrador duck is extinct; the Great Auk is extinct; the ivory-billed woodpecker, king of the woodpecker tribe, is represented by a few individuals in Okefenokee swamp and perhaps a few in the swamps of Florida; the Bartramian sandpiper, that was hauled into New Orleans by boatload and wagonload, and called there "papebottle," is now rarely seen, and is hardly ever seen even by scientists.

The magnificent pinnated grouse, known as "prairie chicken," once covered the country from Alabama and Kentucky to the Rocky mountains, but is found only in a few western communities; the wild turkey has disappeared from seven-eighths of its former range. The heath hen is confined to Martha's vineyard, although once found all over the middle states. Every part of the world has had the same experience, except the very heart of the tropics.

It will occur to any reflecting mind that birds multiply no faster than formerly. A partridge lays the same number of eggs that its female ancestors did thousands of years ago. But the means of destroying birds have increased many thousand fold through the breech-loading gun, the pump and the automatic. Cartridge factories turn out loaded ammunition with perfect machinery. Smokeless powder has been improved. Hunters have increased everywhere.

Wholesale destruction soon thinned out the game birds and in order to shoot, hunters have taken to small birds, non-game birds, songbirds, insect-eating birds and weed-destroying birds.

With us the resources of a continent are at stake and the manhood and womanhood of the continent must be called on to save them. Surely no more worthy cause can be undertaken than that of repairing the ravages of past generations and of our own.

To Preserve.

More than this, the birds were created by Jehovah for a distinct purpose. He has so ordered the command to let the fowl multiply in the earth. Moses legislated for the preservation of the rock pigeons (Deut. xiii, 6-7). There is a moral duty on the citizen to preserve what the Creator has lent him for his use and enjoyment.

In short, the National Association of Audubon societies wishes non-game birds to have absolute protection all the year round and game birds to have protection the season allowed by law, to the end that the birthright of a free people may be conserved and handed down unimpaired to their descendents.

In coming to Atlanta the distinct object is to make here a great center for bird protection for the whole south, not merely for the prime object of lifting the curse laid on southern farmers by preserving the only check on the spread of insects, the birds, but to elevate youth to a higher conception of human destiny than that of slaughter or even of sport. By doing this young men and young women will enter a fairer land, richer in promise and fruit—a south restored and redeemed. It was learned before yesterday that the constitution and the works of the Creator is good for the soul of man.

Practical Advice on Singing

BY THE WORLD'S GREATEST SINGERS

BY ALICE NEILSON,
Leading Lyric Soprano, Boston Opera Company.

Singing is a fine and deservedly popular art. To learn to sing well is the ambition of several million American people. Even successful singers, who are still studying, welcome suggestions from sources that are authoritative. Others, less advanced, often grope in the dark for information ordinarily impossible to obtain. For the special benefit of those readers of this newspaper arrangements have been made with a number of the world's greatest singers to write a series of practical, entertaining articles that are understood and are as useful and interesting to the amateur as to the professional singer, or the student planning a professional career. They have been planned and edited by Pierre V. R. Key, one of New York's leading music critics, a regular contributor to the leading national magazines and himself an authority on "the art of singing" and "tone production." Any questions will be answered on receipt of self-addressed, stamped envelope.

(Copyright, 1913, by The McClure Newspaper Syndicate.)

Correct breathing, in my opinion, is the basis of all good singing. Without adequate breath supply and breath control the most gifted person is at a disadvantage; and there is a great voice it is thus limited in possibilities. While if there be a little voice, the resources are compressed into even smaller limits.

Therefore let me emphasize, over and over again, the value to be derived from a right way of taking the breath, of controlling it and of carrying the breath while tone is being sung. I admit that there are instances to be found that contradict my belief about breathing, but it seems to me that the world is filled with contradictions and, after all, they merely go to prove the rule by being the exceptions.

Take my own case for example: I sang, for years with success in comic opera and I believe the prevailing opinion was that I sang pretty well; however, when I turned toward grand opera I discovered that I had everything to learn about breathing before it could hope to take a high position in a vastly difficult form of vocal art.

We hear, on all sides, disputes as to methods of breathing. Some singers assert—as do many teachers—that one should give small thought to the manner of taking breath. They hold that to breathe "naturally" is the only way. As there is always a foundation for a substantial edifice we must there be a foundation for the science of vocalization, and that science could never exist if its foundation, good breathing and control were not highly cultivated.

Methods of Breathing.

Setting aside the contention of those who do not favor a breathing method, let us turn to those who stand firmly for some definite manner of utilizing the first essential in the formation of tone-breath. There are two commonly accepted methods of breathing—the first, low or abdominal; the second, high or clavicular.

Although there are conspicuous successes among the ranks of the clavicular type, the number is comparatively small. The reasons I hold for the refusal to accept high breathing as the proper form is because to use it one is compelled to raise the shoulders and chest, which induces fatigue, and for the reason that almost invariably such practice is accompanied by a contraction of the throat and nasal muscles—prompting a squeezing of the tones.

The mere fact that high or clavicular breathing is utilized by singers who have obtained wide recognition is not sufficient to warrant its adoption by persons, even though it may come naturally to them to breathe in that manner. Singing is quite as much an art as form in athletics, and, this being so, it is the duty of intelligent young folk to cultivate the right way, so as to return a maximum of result from a minimum of effort.

Arguing for the abdominal type of breathing, I wish to try to prove my contention by an illustration which may be apt. If one endeavors to lift an object of some weight that is usually seized at some point near the bottom. To understand how to raise a 20-pound package by taking hold of it at the top calls for the exercise of greater physical effort than to elevate that same package through gripping it lower down.

The same conditions obtain when one is supporting tone with breath. In the majority of instances a steadier, purer tone will ensue from a breath support which comes from the lowest possible breath source. Moreover, breath which is taken into the lowest portion of the lungs will fill them more quickly and with less effort than when the shoulders are raised for the admission of air into the top part of the lungs.

Just as soon as the proper abdominal breathing is called into play the diaphragm is lowered and acts as a sort of governor in the control of the breath supply. Those singers who have conquered this bit of technic almost invariably possess the combination of a song or aria, for without it uncertainty always exists.

To my mind the using of clavicular breathing is detrimental to good results, for the reason that it is not possible, with this method, to retain the air in the resting chamber. Consequently all the important reinforcement of a tone caused by what is known as resonance is vitiated and undue strain is thrown on the vocal chords which imparts a reedy quality to the upper tones.

If you have ever seen a singer growing red in the face, or whose neck bulged while sustaining a tone or series of tones, you may be set down almost invariably as due to high breathing. Moreover, when phrases are being sung of length it will be found that the breath supply is exhausted by what is known as breathless audibility, which is highly objectionable. You may also have observed that the singers who take breath excitedly into the upper part of the lungs seem to experience greater difficulty in doing so quickly when there is little time to refill the lungs between musical phrases. How do those singers who are adherents of abdominal breathing.

Combination of Several Factors.

Now, as is evident, it is one thing to fill the lungs with air, expand the diaphragm and maintain deep breathing, but it is another thing equally important, and perhaps more difficult, art is to master the absolute control of the air held by the lungs and convert it into pure tone. This depends on a combination of several factors. Particularly is it important that there should be no involuntary contraction of what is known as the extrinsic muscles of the throat, for when this occurs the tongue and jaw are affected and prevented from being supple.

When it is made clear that supplepess is essential the tongue and jaw are to be permitted easily to assume the necessary positions leading to enunciation of all the vowel sounds one can appreciate the need for freedom from undue muscular tension. Moreover, it is my belief that a mastery of the vowel sounds is one of the best tools which good singing rests, which make the study imperative, in spite of the fact that the majority of teachers give it too little attention.

It really is amazing, when a reasonably good breath control has been obtained according to the abdominal method of breathing, to observe the ease with which a long musical phrase can be sung. Contrary to popular belief a long column of air is not required to carry the singer through the delivery of an extended series of tones. Even when the high notes are attacked or a climax is sung there is no need for the amount of breath ordinarily deemed necessary.

The ideal vocal tone is that produced with just enough air fed to the vocal chords to enable it to be formed into sound. And the so-called "breathiness" so frequently heard in the singing of many singers is caused by overfilling the lungs with air and driving too powerful a column against the vocal mechanism, the chords, unable to check the excess supply of breath, are thus partly interfered with, which results in an injury to the quality.

It has been my experience that the finest and most beautiful tone is possible only when the minimum amount of air is used by the singer. While it may sound odd, it is nevertheless true that a fairly lengthy phrase may be sung with the air left in the lungs after a vigorous expelling has taken place, should advise everyone seeking proper and reliable breath control to practice faithfully an exercise that is simple and effective.

This exercise consist in standing erect, head back, shoulders thrown back and legs and feet planted firmly. Take a breath slowly through the nose and try to feel that it reaches the lowest part of the lungs. Then you will feel—if the inhalation has been deep enough—a pressure or constriction in the region of the waist line. By setting this sensation can, after constant practice, obtain a control of the air by these governing muscles, which is as it should be.

When you are certain that the muscular control is established open the mouth slightly and permit the breath to escape, slowly; but be sure that it is checked in its outward flow by the muscles of the waist line and not by those of the throat. In time it will be discovered that the emission of breath can be extended to cover many seconds.

The Tremolo.

One of the prevalent vices in singing which is heartily disliked by the Anglo-Saxon public is the tremolo, and it is almost invariably due to improper breath control. Care should be taken to distinguish between the tremolo and the tone that is free of resonance. One of the chief causes for the tremolo is the effort to make the voice larger in volume than nature intended it to be; but this defect can be cured from singing with a tone that is flat in quality—not pitchtone technically known as the "white" tone.

The one danger in setting down definite laws for the correct production of the voice is that people are inclined to apply the laws indiscriminately. This, of course, is absolutely wrong. While there are given general rules that may be utilized by all singers with safety, the differences in individuals require the adaption of certain things for one class of vocalists and others for singers of another type.

In so far as breathing and breath control are concerned, however, I feel justified in stating—from my own experience and from observation of many of my artistic colleagues—that those who do not breathe deeply and who fail to deliver tones with the jaw reasonably relaxed and the to figure and the carriage of the body satisfactory results can be obtained.

Another factor essential to good singing is the securing of what is known as nasal resonance—and by that I do not mean resonance that imparts to the tone a nasal quality, but a form of resonance that brings roundness and overtone which must be there if the sound is to have depth and color. Physical formation of the nasal cavities exerts an effect upon the tonal possibilities of various individuals, and not every one can obtain a certain measure of nasal resonance.

Tones formed in the back of the mouth can never be rich in this character of resonance. One frequently listens to evidently good natural voices that seem to be lacking in life and vitality. Usually they are devoid of the essential number of overtones, and when this fault exists the voice seldom has carrying power or other attributes sought for in the satisfactory singer.

I have known of instances where the character of a vocal instrument was almost completely changed for the better through the correcting of a tendency to sing the tones far back in the mouth. Therefore, I urge that this part of the technic of singing be given more thought by all who are genuinely interested in obtaining proper results. The use of nasal resonance can be overdone, just as any desirable quality can be, but it should be cultivated at all times.

In closing, I wish to say one thing which I deem worth the attention of amateur and professional vocalists alike, and that is the care of the throat out of doors. It is most important that they should not fall into the habit of bundling up the neck when they go into the open. Good voice and chest development can be overdone, just as any desirable quality can be, but it should be cultivated at all times.

In Conclusion.

I am a firm believer in the future of the American singers, because I have seen them mount to notable successes in opera and concert. In my own case I bridged the gap between comic and grand opera under circumstances which might have caused many to falter, and I can only say that health, intelligence, perseverance and a good voice should bring almost any student such recognition as his talents justify.

FREE EXPRESS
We have installed a special packing and shipping department for this day's sale. Your orders will receive prompt attention. We prepay express charges to all points in Georgia and within 100 miles of Atlanta in other states on all orders amounting to $5 or more.

Elkin Drug Co.

FIVE POINTS — The Rexall Stores — GRAND OPERA HOUSE

MAIL ORDERS
Our special Mail Order Department is ready to take care of your orders promptly. All Parcel Post packages delivered FREE to any part of the United States.

Note: Call Ivy 1853 Special Operator

REMODELING SALE

Free Delivery Anywhere in Atlanta

Two months ago we planned changes in our store at Five Points. Increased business demanded that we do something to provide our patrons with the service a progressive concern ought to give its customers.

WE HAVE MADE THE IMPROVEMENTS

We believe that today we are in position to give you better service than any other store in Atlanta. We ask you to test this service tomorrow.

READ EVERY ITEM LISTED BELOW. TAKE ADVANTAGE OF EVERY BARGAIN

The Elkin Policy — **Your Money Back If You Are Not Satisfied** — The Rexall Policy — **FREE SOUVENIRS FOR EVERY CUSTOMER**

SPECIAL HOUR SALES

Between 8 and 9
5c IVORY SOAP only 2 cakes to a customer.
3c Cake
Note: Outside wrappers will be removed from the soap to prevent dealers purchasing.

Between 9 and 10
15c High Grade Imported TOOTH BRUSH
For 1c
with each purchase of Tooth Powder, Paste or Liquid.

Between 10 and 11
50c and 25c Standard Brands High Grade Stationery,
9c Box

BIG SALE CONTINUES

Elkin's Big Saturday Sales were so successful that they will be continued tomorrow--only. Public demand for toilet goods, specials, candy specials, etc., was tremendous.
Read the big bargains that continue tomorrow and come early.

SPECIAL HOUR SALES

Between 3 and 4
25c Pint Witch Hazel. The universal household remedy. For this hour
12c Pint

Between 4 and 5
25c Shaving Brush FREE with each 50c pint of Bay Rum. Both for
50c

Between 5 and 6
50c Value Alcohol Stoves
19c

EXTRA SPECIALS

One ounce Mary Garden Extract, regular $2 per ounce. Put up in glass-stoppered bottles $1.60

FREE!
A 10c Face Chamois with each purchase of any make of Face Powder.

FREE! ONE POUND FULL SIZE 40c BOX OF FREE! CHOCOLATES

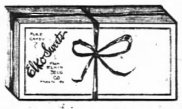

With every purchase amounting to $1.00 or more. This splendid Souvenir will be given at every department. Plan to buy a dollar's worth of merchandise and enjoy a box of these delicious high-grade chocolates at our expense. We have just secured the agency for these candies and feel that this is the best way to introduce them to the people of Atlanta. Don't fail to get a box.

EXTRA SPECIALS
One-Third Off On Ivory

Select your Christmas gifts now and save one-third from regular prices. Many items to choose from not listed here.

Toilet Sets, $5.50 to $12.98.
Mirrors, 98c to $4.25.
Clocks, 98c to $7.25.
Baby Sets, 59c to $1.75.
Combs, 25c to $1.00.
Hair Brushes, $1.98 to $4.50.
Clothes Brushes, $1.98 to $3.50.
Soap Boxes, 25c to $1.00.

TOILET GOODS SPECIALS

25c Sanitol Tooth Paste	16c
50c Levy's LaBlache Powder	37c
25c Kolynos Tooth Paste	17c
25c Tetlows' Gossamer Powder	19c
15c Tetlows' Swansdown Powder	9c
25c Sozodont, Liquid	16c
25c Mennen's Talcum Powder	15c
15c Palm Olive Soap	9c
75c Pinaud's Lilac Vegetal	60c
50c Pebeco Tooth Paste	34c
25c Lyon's Tooth Powder	16c
25c Frostilla Lotion	16c
50c Hind's Honey and Almond Cream	31c
$1 Pompeian Massage Cream	69c
50c Pond's Extract Vanishing Cream	39c
25c Sanitol Face Cream	19c
$1 Soul Kiss Toilet Water	69c

FREE!



One of these 25c beautifully designed, gold finished
Vanity Boxes
With Mirror and Puff
With each 25c purchase at Toilet Goods Counter tomorrow.

50c Perfumes 29c Ounce
Choice of All Regular Odors

25c Cuticura Soap	17c
25c Packer's Tar Soap	16c
75c New England Toilet Waters	50c
25c Pears' Scented Soap	15c
15c Pears' Unscented Soap	12c
$1.50 Oriental Cream	$1.10
10c Orangewood Sticks	5c
25c Colgate's Dental Cream	20c
25c Pearl Tooth Powder	15c
15c Wool Powder Puffs	9c
49c Flexible Nail Files	27c
25c Nail Scrubs, Assorted	16c
10c Turkish Face Cloths, 4 for	25c
50c Rubber-lined Tourist Cases	39c
50c Leather Coin Purses	39c
35c Turkish Bath Towels, 4 for	$1
50c Ladies' Hard Rubber Comb	37c

BULLETIN: Elkin's stores close after Monday's sale at midnight. Hereafter, Elkin's stores will be open from 6 a. m. to midnight.

FREE—10c Cake Rexall Toilet Soap with each Celluloid Soap box	25c
FREE—25c High Grade Comb with each Hair Brush at $1 or more	$1.00
FREE—25c tin Violet Dulce Talcum with each bottle Violet Dulce Toilet Water for	75c
FREE—A 15c Tooth Brush with each tube of Rexall Tooth Paste for	20c
FREE—15c Swansdown Face Powder with each jar Pensar Lilac Face Cream at	50c
FREE—25c Reguna Nail Polish with each Nail Buffer at 49c or more	49c

FREE!



(Retail Value 90c)
One of these beautiful gold-lined quadruple silver plated
BON BON DISHES
with each 60c pound box of Lovell & Covel's Delicious Mixed Chocolates.

CANDY SPECIALS

40c Elko Raisin Clusters, chocolate covered, per lb. . . . 29c
40c Elko Butter Straws, chocolate covered, per lb. . . . 29c
60c French Jordan Almonds, assorted flavors, per lb. . . 39c
Kewpie Kandies, made from pure barley sugar and honey, with fruit flavors; half-pound box 25c
Calarab Figs, special shipment from California 25c
40c Barr's Saturday Candy, 37 kinds chocolates in each box, per box 29c
5c Chewing Gum, all popular brands . . . . . 3 for 10c

EXTRA SPECIAL
80c Assorted Glace Fruits, for this sale, per lb. . . . 49c

We are Atlanta agents for Liggett's, Huyler's, Park & Tilford's, Allegretti's, Mary Garden, Guth's and Lovell & Covel's high-grade candies. Christmas packages now in stock. Make your selection early. **Due to $5.00**

FREE! One Pound "Elko" Chocolates With $1.00 Purchase

FREE! One Pound "Elko" Chocolates With $1.00 Purchase

Patent Medicine Specials

50c California Syrup Figs	33c
25c Carter's Liver Pills	14c
50c Cascarets	37c
50c Cuticura Ointment	38c
50c Pape's Diapepsin	31c
50c Doan's Kidney Pills	39c
75c Eskay's Food	58c
$1.00 Father John's Med	74c
15c Allcock's Plasters	9c
$1.00 Gude's Peptomangan	83c
50c Saf Hepatica	39c
$1.00 Pinkham's Compound	79c
50c Danderine	39c
$1.00 Listerine	63c
50c Glycothymoline	39c
35c Fletcher's Castoria	23c
$1.00 Wampole's Cod Liver Oil	72c
$1.50 Fellows' Syrup	$1.09

FREE! One lb. "Elko" Chocolates with $1.00 Purchase

Rubber Goods Specials

$2.50 Maroon Hot Water Bottles guaranteed for two years	$1.98
$1.00 Flannel Chest Protectors	75c
35c Sanitary Napkins	23c
35c Absorbent Cotton, 1-lb. package	21c
50c dozen Nipples. All makes, dozen	39c
$1.50 Roxbury 2-quart Water Bottle	98c
$1.50 American Beauty Bulb Syringe	98c
40c English Breast Pumps	29c
75c Sanitary Aprons	43c
Ice Caps	50c
15c Nasal Douche	10c
10c Foot Rubber Tubing, Syringe size, 6 feet	40c
25c Ear and Ulcer Syringe	19c
15c Package Gauze	10c

FREE! One lb. "Elko" Chocolates with $1.00 Purchase

Drug Department Specials

60c Glycerine, 1 pint	39c
25c Spts. Camphor, 4-oz. bottle	19c
25c bot. Quinine Pills, 100 2-grain	19c
$1.00 Imported Virgin Olive Oil	89c
25c bot. Cascara Tablets, 100 5-grain	19c
25c Ess. Peppermint, 4-oz. bottle	19c
15c Powdered Borax, 1-lb. box	10c
25c pint Pure Castor Oil	19c
40c Cream Tartar, 1-lb. box	29c
25c dozen Aspirin Tablets	15c
40c Rose Water and Glycerine, pint	25c
10c Flaxseed Meal, 1-lb. box	7c
15c Chloride of Lime, 1-lb. box	9c
25c Bland's Iron Pills, 100	19c
50c Fl. Ex. Cascara, 4-oz. bottle	29c
25c Iodine, including brush	19c
40c Rochelle Salts, 1-lb. box	29c
10c Epsom Salts, pound box	5c

FREE! One lb. "Elko" Chocolates with $1.00 Purchase

KODAKS AND EASTMAN SUPPLIES

We maintain an Eastman agency and can furnish any of these famous standard goods:

KODAKS	PREMOS	BROWNIES	GRAFLEXES	GRAPHIES
$6 to $65	$1.50 to $65	$1 to $12	$82 to $250	

FREE—We develop your films free and charge only a nominal fee for printing and mounting.

SPECIAL SALE REPRINT POPULAR FICTION 45c

List of Subjects includes: The Brass Bowl. | Fighting Chance, Tales of Sherlock Holmes, | Graustark, House of a Thousand Candles, | The Crisis, Leopard Spots, | Potash and Perlmutter, The Circus Lady, | and all other popular novels in 50c reprint editions.

PRESCRIPTIONS

The Prescription Department of this store is like the heart-beats of the human being—it is our life—our very existence. It always has been since we were infants. We are twenty-three years old, and our heart beats stronger and healthier than ever in the past. This is as it should be, because we have nursed it, we have cared for it. We have done nothing to weaken this pulsation. We always will nurse it. We want to live long and prosper. That's why we employ only prescription men who have been licensed by the Georgia Board of Pharmacy. That's why we have made our prescription room absolutely private, where our men do nothing except fill prescriptions.

LET US FILL YOUR PRESCRIPTIONS

Rexall Remedies
THAT WE GUARANTEE

Rexall Rubbing Oil is penetrating and relieves soreness	.25	Rexall Beef, Iron and Wine is made with the best ingredients	.75
Rexall Orderlies, the best known laxative	.25	Rexall Dyspepsia Tablets relieve indigestion	.25
Rexall Nerve Remedy cures that tired feeling	.75	Rexall Blood Tablets, an iron blood tonic	.50

Elkin Drug Co.

Quality, Service — ATLANTA, GA. — Lowest Prices

Free at Drug Department
FREE ¼-lb. Tin Georgian Terrace Coffee with each purchase amounting to 50c or more, at our Drug Department

SANTA CLAUS LETTERS

Wants Great Big Doll.

Dear Santa Claus: I am a little girl 12 years old. I'm in the fourth grade. I want a great, big doll, blue eyes and black hair. From Jacobs' Pharmacy, and I want a go-cart, from King Hardware company, and some candy from Nunnally's and some from Rogers'. Oh, yes, dear Santa Claus, I want a locket from the Durham Jewelry company. Don't forget the poor and sick.

JOSIE BREEN.

I live at 110 Walton St., Atlanta, Ga.

Wants a Little Train.

Dear Santa Claus: I am a little boy 8 years old and I am going to school in the first grade. I have learned my letter and I live in the country and Santa Claus, do you think you can bring me a little train? Bring me a little train and a watch and some fire works. I have been good and I have picked lots of cotton for papa. Please bring papa some shells to shoot in his gun.

LEA HOLLINGSWORTH.

Conyers, Ga., R. F. D. No. 2.

Wants An Automobile.

Dear Santa Claus: I am just as happy as a little boy can be, that it is time for the Prince of Peace and Good Will to visit all the little folk. Santa, don't forget the orphans. I want you to bring me an automobile from King Hardware company, some of the nice toys from J. M. High company, some fireworks and anything else you wish to bring. Now, dear Santa, don't forget to bring my mama the dear old Constitution every day next year, for she can't do without it. Lots of love to you and Mrs. Santa, and kiss all your grand children for me. Lovingly,

DEANE GRIFFIN.

Sugar Valley, Ga.

Can't Wait Till Christmas.

Dear Santa Claus: I am a little boy 8 years old. I go to school every day. I try to be a good boy. I just can't hardly wait for you to come. Will you please bring me a soldier suit. I think you can find it at Georgia Loan & Trust Co.'s and I also will find one at Mechanic and some fire crackers and as many other things as you can. Please don't forget little sister, also papa and mama. Your loving little friend.

CHARLES CLIFFORD ROMINES.

Wants Many Things.

Dear Santa Claus: Will you bring me a big doll, a tosset, little table and bed? Will you bring me a doll carriage? Will you bring me a Teddy bear? Will you bring me a rocking-horse? Will you bring me a preacher? Will you bring me a locket?

LEOMA GROOVER.

Marietta, Ga.

Ball-Bearing Skates.

Dear Santa: I will write and tell you what I want. I want a pair of ball-bear' ing skates at King Hardware company, and a watch and anything else you want to bring, so I will be a good boy and mind my mother and bring in the coal and kindling. I am a little boy 8 years old in the second grade at Davis street school.

CLARENCE HILL.

285 Simpson St.

Cowboy Suit.

Dear Old Santa Claus: I am writing a letter to tell you to bring me a cowboy suit, an electric engine and some oranges, some raisins, some grapes, some firecrackers, and bring papa a nice present. Tell Mrs. Santa Claus hello and all your children. Wishing you to get through with Christmas all right. So, good bye, with a kiss.

LESSLIE RAMBO.

Douglasville, Ga.

Wants Lots of Things.

Dear Santa Claus: I want you to please bring me a bicycle, a gold bracelet, a pretty pair of brown gloves. I want a lot of other things and some fireworks. Please bring me a writing desk, too. I will be a nice little girl if you will bring me these things. Your little friend.

LILLIAN GROGAN.

Marietta, Ga.

Locket and Chain.

Dear Santa Claus: I want you to see all the poor and orphans children first, for I will make them so happy, and then will you please come to see me, and please bring me a locket and chain. You will find it at Durham Jewelry company. Your kind and loving friend.

PATTIE WALTON.

Woodbury, Ga.

Little White Desk.

Dear Santa Claus: Please bring me a little white writing desk, metal top, and a little red wagon like you brought me three years ago, picture book, rubber ball and fireworks, and don't forget my teacher, for she is so good to me. Don't forget little Evelyn Brown. She is my little niece. Bring her all the nice things you can, and also the poor children. With love, your little friend

CLYDE LUDWIG.

Eight Years Old.

Marietta, Ga.

New Suit and Hat.

Dear Santa Claus: I thought I would write to you what I wanted for Christmas. I want a new suit and a new hat and a new pair of shoes and some stockings and a little Shetland pony. Bring Mary Ann some chewing gum and candy and a stick pin and a fan and a COCAN CHAPPELL.

25 Howell Mill Road, Atlanta.

A Nice Little Girl.

Dear Santa Claus: Please send me a doll and carriage, lots of nice things for I am a nice little girl.

RUBIE SMOAK.

Oakfield, Ga.

Wants What Is Left Over.

Dear Santa Claus: I am 12 years old and in the fifth grade. I go to school every day. Dear Santa Claus will you please go to see all the sick and orphans first and then come to my house. Please come to see my little sister Ruth and we will be pleased with what you have left. Your loving little girl. WILLIE WALTON.

Woodbury, Ga., R. F. D. No. 2.

Wants a Few Presents.

Dear Old Santa Claus: I am a little girl 10 years old and I weigh 90 pounds and I wish you would send me a few presents. I want a stove, and a piano, too, and a toy doll and a doll bed and a muff and a little doll and a doll trunk. I will close now.

IVY WILLIAMS.

237 E. Pine Street.

Doll and Table.

Dear Old Santa: I wish you would send me a few presents. I am a little girl 9 years old and weigh 50 pounds. I wish you would send me a doll and table and a stove and two doll chairs, and I want a tea set.

CHARLES H. HENDRICKS.

237 E. Pine Street.

Doll and Mittens.

Dear Santa: I am a little girl 7 years old and in the second grade. I want a doll and a pair of mittens that has no fingers and a story book and candy, nuts and all kinds of fruit. Your friend,

GRACE HENDRICKS.

East Point, Ga.

Work Box and Doll.

Dear Santa Claus: I want a work box, a doll and a pair of gloves and a pair of scissors and candy, nuts and fruit, and don't forget my mamma and papa and brothers and sisters. I am 11 years old and in the fifth grade. My teacher is Miss Hudson. I think I am a good girl and go to school.

MARGARETTE HENDRICKS.

East Point, Ga.

Book and Gun.

Dear Santa Claus: I am a little boy 9 years old and in the third grade and I think my teacher is sweet. I want you to bring me a book and a gun, and some shot and all kinds of fruit. Don't forget mamma and papa, brother and sister.

CHARLES H. HENDRICKS.

East Point, Ga.

Stilt and Pistol.

Dear Santa Claus: Will you please bring me a cowboy suit with a pistol case and a pistol and caps. Please bring me a train that you wind up and run on a track. I am in the third grade at school. You can get the pistol and pistol case and cowboys suit at J. M. High company, on the second floor. I hope that Santa Claus will come to see me before Christmas. I hope that Santa Claus will come and see all little boys and girls.

ROY PRESTON.

East Point, Ga.

Doesn't Want Much.

Dear Santa Claus: I don't certainly glad you are at The Constitution office. Do not want much, only a drum and his, I want a bicycle, a blank pistol, and something to eat. Best of all nuts, candy.

DAVID HOLCOMBE.

East Point, Ga.

Bicycle and Automobile.

Dear Santa Claus: I am ten years old. I want you to bring me a bicycle and a little automobile, some candies, nuts, oranges and bananas. I want some fire crackers, roman candles, sand crackers and 2 box of sparklers.

W. J. STELL, JR.

Fayetteville, Ga.

They Are Twins.

Dear Santa Claus: We are little twins seven years old. We want you to bring us a tricycle, a doll buggy, a doll, a guitle and some gloves. Don't forget the little orphans out of the cold. Bring some nuts, candies, oranges and fruits.

MILDRED AND JOHN D. STELL.

Fayetteville, Ga.

Nice Dressed Doll.

Dear Santa Claus: Please bring me a nice dressed doll and a doll coach. That is all at present. I am a little boy.

PRACILLIA FORBES.

McDonough, Ga.

Wants Only a Bicycle.

Dear Santa Claus: Please bring me a bicycle; that is all I want. I am 5 years old, just started to school in September.

C. DF FORBES.

McDonough, Ga.

Doll and Bed.

Dear Santa: I want first of all a baby doll and a doll bed and the candy, nuts and fruit, nuts and candy. You will find them at Jacobs' store. So I will close for this time. Goodby. From

MARY FRANCES ESTES.

East Point, Ga.

Far Away from Stores.

Dear Santa Claus: I noticed your ad in The Constitution and decided that I would write you. I am so glad to find out where you live, not Santa, I live up here in the sky. I live far away from stores and from the railroad. I am working hard, trying to complete the first grade this year. I am 9 years old. Wish we could send down into those shop windows and see just what I want you to bring me, but as that cannot be I must go back to the advertisements in the paper and write you as near as I can where you will find what I want you to bring me. I want you to bring me a big doll from Davis-Paxon-Stokes company, and if you can find them bring me some water color paints; also a horn from Rich's store. I have a little brother three months old. Bring him a toy horse and bank at Rich's. You will find these also. Please bring us both lot of Christmas candy. Now, Santy, I have not asked for much for there are lot of little boys and girls up here, and the roads so rough you could not get here with too big a load. Don't forget the little sick children.

ELLEN COEN.

Young Harris, Ga.

Wants Fire Engine.

Dear Santa Claus: I am a little boy 6 years old. I do not go to school. I want fire engine, horn and engineer cart. I want a little red engine chasing on wheel and a little cow and some sheep and some oranges and some raisins. My brother wrote my letter for me.

EAST POINT CASH.

East Point, Ga.

Gun and Cowboy Suit.

Dear Santa Claus: I am a little boy 5 years old. I want an shot gun and some shots with it, and a cowboy suit and some candy and nuts and a hatchet. I want a train and some cars and oranges and some raisins.

ROY CASH.

East Point, Ga.

Don't Ask Much.

Dear Santa Claus: I am a little boy 10 years old. I go to school at Anvil Block. I am in the fifth grade. Santa I don't ask for much, as there are so many little children. If I ask for a new air gun and a rocking hobby horse. You will find these at High's where you get nearly Christmas.

WALTON ROWDEN.

Ellenwood, Ga.

Keep Out of Fire.

Dear Santa Claus: I am 12 years old. I am in the eighth grade. Be sure not to get in any fire when you are coming down chimney for you might burn up the toys. Please bring me a pair of gloves. You can get them at Kelly's; some rifle cartridges. You can get them at King Hardware company. Do not forget the fireworks, candy and nuts.

LAMAR BEARD.

Bluffton, Ga.

Ask's Sleeping Doll.

Dear Santa Claus: I have been a good little girl and I want dear old Santa to bring me a great big, sleeping doll and a stove and a big hole for it and a little doll bed. I am 7 years old and wrote this myself, and I will for my doll.

With love,

RUTH MARTIN.

Ashland, Ga.

Fireworks and Candy.

Dear Santa Claus: I am a little girl 11 years old. I am in the fifth grade. Please bring some sparklers, fireworks of all kinds and all kinds of fruit and a box of candy and nuts of all kinds.

NATINE BRADFORD.

Williamson, Ga.

Wants a Nice Watch.

Dear Santa Claus: I am a little boy and go to school. I am in the first grade; 6 years old. I can tell the time and I want a watch, automobile, train and track, a jumping Jack, some oranges, nuts of all kinds, some candy, apples, raisins and some grapes.

PAUL M'ELLEN.

Vanity Box and Skates.

Dear Santa Claus: As the time is near when every one should be happy, but I am afraid there will be a few with sad hearts. I am a little girl 8 years old and one of those large dolls that black eyes, hair and brown eyes to a reviver Fair-Stokes company and a set of skates and a vanity box and one sister. Please remember all the poor and bring us plenty of candy, apples, oranges, raisins and nuts. I would like to have some good gloves to work in and a new tie. They have them at Carlton's Shoe and Clothing company. J. A. TEAL.

Fairburn, Ga.

Can Hardly Wait.

Santa Claus, dear:

Tell me what you have for me.

Please tell me what my gift shall be.

First I want a brand new doll,

Then a rainbow that is red,

A pair of overshoes to wear out in the rain

And a pretty locket and chain.

If you have candy, bring me some.

And I want a carriage for my doll.

If you please a meahbag, too.

Sister wants a doll that's dressed in blue.

If you have not enough for two,

I can make my old one do.

But don't forget the one that's blue,

Please, Santa Claus.

DOROTHY THOMPSON.

Lawrenceville, Ga.

Wants a Baby Doll.

Dear Santa Claus: I want you to bring me a baby doll and an auto and some candy and fruits. I am eleven years old. Goodby.

RUBY HICKS.

Write Santa Claus Today or Tomorrow

Santa Claus will be so busy from now until Christmas time getting the things that he has been asked for that after next Tuesday he will not have time to read any more letters.

So, if you want him to bring you anything special, write him a letter in The Constitution's care, either today or tomorrow, so that he will get it by Tuesday morning at the latest. Any letters received after that day Santa will not get.

Remember, Monday is the last day, so write Santa either today or tomorrow, asking him to bring you what you want.

"Dear Santa Claus" It will be to your interest to see us about those requests for Juvenile Bicycles. Any size and quality at greatly reduced prices, ranging from ..... $16.50 to $40.00

ATLANTA BICYCLE COMPANY 9 Peters Street

The Durham Jewelry Co.
Christmas Offerings

For a Christmas gift the Diamond outranks them all.

It's a real, lasting gift. It's a gift that means something and is always increasing in value.

By using our Divided Payment plan you can easily purchase one. Pay only a small amount per week or month. See us.

The Durham Jewelry Co.
20 Edgewood Avenue



M'CLURE 10c CO.
"The Home Store."

AN ELCO BICYCLE

will make your Christmas last all the year. It is the strongest and easiest running boy's and girl's bicycle made.

SANTA CLAUS

will bring you one if you ask him.

ELYEA-AUSTELL COMPANY
35 North Pryor St. Atlanta, Ga.

SANTA CLAUS
Has made our store his headquarters for
Kodaks, Brownie Cameras, Tripods and Kodak Supplies
Glenn Photo Stock Co.
Eastman Kodak Company
117 PEACHTREE

KIDDIES TAKE NOTICE
Buy Your Christmas Bike From
D. Alexander
"The Bicycle Man"
54 North Pryor Street

COMBINATION GAME BOARDS

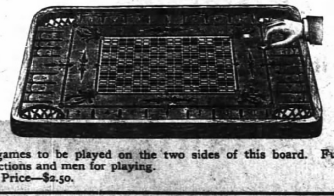

57 games to be played on the two sides of this board. Full directions and men for playing. Price—$2.50.

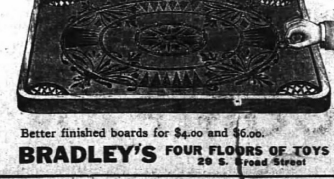

Better finished boards for $4.00 and $6.00.

BRADLEY'S FOUR FLOORS OF TOYS 20 S. Broad Street

CHICAGO IS ADVISED TO FOLLOW ATLANTA

Joliet Paper Lauds Atlanta's Success in Vice Crusade and Commends Chief Beavers.

Commenting openly upon conditions in Chicago, The Joliet News, a leading newspaper of Joliet, Ill., lauds Atlanta in its editorial columns for the success in its noted vice crusade.

The editorial was inspired by last month's issue of "The Detective," an Illinois publication, which devoted the entire issue to Atlanta and the police department. A number of civic and police authorities of the City commended the stopping point between Chicago, Florida, New York and New Orleans," reads the editorial, "for big merchants in vice and

"James L. Beavers, chief of police, gives credit for the reform to the Men and Religion Forward Movement, which brought him face to face with his conscience. Then, standing there to the front between gamblers, moonderers, pimps, money-makers, dives and bagnios, he fought it out and I have never seen the moment I have doubted that he would win. Your good people return to the old condition under any circumstances, unless we have to do is to enforce the law against such places.

The News goes further to advise Chicago to imitate upon vice conditions in the forceful and relentless manner that Atlanta has coped with the situation.

Chicago, it is known, is now undertaking a campaign against crime and vice under the direction of civic officials.

DR. BAHNSEN RETURNS.

Chosen Vice President of the Southern Cattle Men.

Dr. Peter F. Bahnsen, state veterinarian, has returned from Memphis, Tenn., where he elected vice president of the Southern Cattle Men's association. The convention has been in session there this week.

In an address before the association Dr. Bahnsen declared that the ticks injurious to quality of beef and the value of beef is kept up in proportion. He told of the fight being waged throughout georgia and of the work by the members of the Cotton Seed Crushers' association of Georgia, many of whom are their own engineers, have built dipping vats at their mills for the use of farmers living in the vicinity in order that the farmers may be encouraged in going into the live stock business.

It is claimed that through feeding cotton seed meal to cattle and saving the stable cleanings 85 per cent of the fertilizing value of cotton seed meal may be returned to the soil and the cost of fattening live stock for the market is practically eliminated.

Dr. Bahnsen has awakened the interest in dipping in this section throughout the state and every few months lifts the quarantine ban of of some county, which means that that county has conquered the cattle tick and is actively engaged in the live stock industry.

The Southern Cattle Men's association proposes to extend its activity throughout the south and most beneficial results are anticipated.

W. D. LUCKIE LODGE TO CELEBRATE ITS 25TH ANNIVERSARY

An entertainment complimentary to the ladies of the lodge will be given by W. D. Luckie lodge, No. 83, on next Friday in celebration of its twenty-fifth anniversary.

An elaborate musical program has been arranged for the evening, in addition to addresses from some of the most prominent Masons of the city.

Up to a few years ago it was the custom of the lodge to have the wives of its members at its anniversary celebrations, but owing to the inability to secure a hall recently this has been impossible. This year, however, the church house of the Church of the Incarnation has been tendered to the lodge for the occasion, and the ladies will be present and assist in the entertainment, which will begin at 8 o'clock.

The program is as follows:

Masonic Anthem—Selected by Brother T. B. Davies, chairman music committee.

Invocation—Rev. John D. Wing, D. D.

Presentation Address—R. W. Bro. T. H. Jeffries.

Response—W. Bro. John B. Rylington.

Violin Selection—Bro. Lyman E. Hood.

Address—"Masonry: What It Has Accomplished in Fifty Years"—W. Bro. Forrest Adair.

Vocal Selection—Mrs. John R. Brington.

Refreshments.

Address—Bro. A. Mayer.

Vocal Music—To be arranged by Bro. T. B. Davis.

Reminiscences—R. W. Bro. John R. Wilkinson.

Vocal Solo—To be arranged by Mrs. John R. Brington.

Masonry summed up in verse, Bro. John C. White.

Doxology—By all present.

Benediction—Bro. Lyman E. Hood.

RARE DIAMONDS ON HAND OF MRS. STOE

With five karats of diamonds, ranging from a half karat stone, carrying the rare blue of always sought after color, to one of noonday brightness three times as large, Angie Stoe yesterday weighted down the bond papers to which she attached her name before United States Commissioner Cornett. She was making bond to insure her appearance before that official Friday morning next, when the white slavery case now pending against her husband, Stoe, her husband, will come up for official hearing.

At noon yesterday when the charges Anna Bond, an Atlanta girl, had made to United States Commissioner Cornett, in which she, resulting in the arrest of Atlanta of the Stoes, Commissioner Cornett's office was a point of attraction for friends of both accusing and defending parties.

It was shown to Commissioner Carter that Watt Exley, attorney for the Stoes, would be unable to appear in court because of injuries in an automobile accident a few days ago, and a postponement of the trial was asked. District Attorney Hooper Alexander, representing the government, gave his consent to a postponement of the case until Friday morning next at 10 o'clock.

It was while signing the $1,000 bond that Mrs. Angie Stoe's left hand scintillated the bright gems as she held the bond paper to write her name. On one finger of her right hand a blood red ruby gave off bright rays in many shades.

AFTERNOON PAPER STARTED IN ROME BY TWO ATLANTANS

Rome, Ga., December 13.—(Special.)—Rome is to have a new daily afternoon newspaper in The Rome Daily Tribune, which will publish its first issue on the afternoon of January 1, 1914.

R. I. E. Dunn, of Atlanta, will have charge of the business office, while James A. Bellflower, formerly of The Atlanta Constitution, will look after the news end.

Both men are well-known in newspaper circles.

XMAS RATES

Reduced over N., C. & St. L. Ry. and W. & A. R. R. Apply any agent.

MORTUARY

Howard Thomas.

Howard Thomas, the 13-year-old son of S. F. Thomas, of Buford, Ga., died at 1:30 o'clock yesterday morning at a local sanitarium. The body was removed to Bailey & Brandon's chapel, and later sent to Buford for funeral and interment.

J. F. Gassett, Waycross.

Waycross, Ga., December 13.—(Special)—James F. Gassett, well-known contractor, aged 41, died today from fever. Besides his wife he is survived by four sons. He was taken ill shortly after moving into his new home.

D. H. Finstein.

D. H. Finstein, aged 26, of Madison, Ga., died yesterday at a local sanitarium. The body was removed to the chapel of Greenberg & Bond, where it will be held until the arrival of relatives.

Jennie M. Bramley.

The body of Jennie M. Brumley, the 2-year-old daughter of Mr. and Mrs. J. E. Bramley, who died Friday, will be taken at 7 o'clock this morning to Juliette, Ga., for funeral and interment.

Claude M. Carraway.

The funeral of Claude M. Carraway, who died early Friday, will be held at 9:30 o'clock this morning from Patterson's chapel to Forest Park, Clayton county. land. He is survived by one son and one daughter.

Mrs. Virginia Lenora Huie.

Mrs. Virginia Lenora Huie, aged 56, died Saturday at a local sanitarium. She is survived by her husband, D. P. Huie, of Forest Park, Ga.; five sons, M. T. Huie, of Atlanta; M. C. Huie, of Albany, Ga., and Paul Huie, of Forest Park; three daughters, Mrs. W. V. Morris, of Forest Park; Mrs. O. J. Parker, of Atlanta, and Miss Lizzie Huie, of Forest Park, and two brothers, L. L. Toland, of Sweetwater, Texas, and B. Toland, of Macauley, Texas. The body was removed to Burkert & Simmons' chapel, and will be taken Sunday to Forest Park, where the funeral will be held at 2:30 o'clock at Philadelphia church, following interment in the cemetery.

Friends desiring to attend the funeral services may take Central of Georgia suburban train leaving Terminal station at 2:15 p. m., and get off at Kimsey, where private conveyances will meet them to take them to the church.

Mrs. J. V. Doyal, Griffin.

Griffin, Ga., December 13.—(Special.) Mrs. J. V. Doyal, one of the oldest and most highly respected ladies of Griffin, has just died at the home of her daughter, Mrs. Alice Edwards, on Poplar street, at the advanced age of 72 years. Surviving Mrs. Doyal are one sister, Mrs. James A. Bailey; two daughters, Mrs. Alice Edwards, of this place, and Mrs. W. B. Kilgore, of Dumont; three sons, Robert Doyal, of Griffin, and Joseph and Perry Doyal, of Pinckney, Ala. Funeral services were conducted by Revs. J. W. Gober and J. C. Adams, and the interment was at Oak Hill cemetery.

Cornelius Watson, Rome.

Rome, Ga., December 13.—(Special.) Cornelius Watson, a merchant of Ligon, in Bartow county, died yesterday and was buried today. He was 54 years of age. He was unmarried and had no relatives living.

Mrs. M. E. Warner.

Mrs. M. E. Warner, of Stillmore, Ga., aged 65, died at a local sanitarium yesterday afternoon. She is survived by her husband, M. E. Warner. The body was removed to the chapel of Burkert-Simmons company, where it will be held, pending funeral arrangements.

Thomas R. Cummings.

Thomas R. Cummings, the three-year-old son of Mr. and Mrs. B. Z. Cummings, died last night at the residence, 271 South Humphries street. The body was removed to Harry G. Poole's chapel, and will later be sent to Chattanooga for funeral and interment.

S. L. Clifton, Athens.

Athens, Ga., December 13.—(Special.) The funeral occurred this afternoon of George L. Clifton, a brother of A. L. Clifton, of Atlanta, and of several prominent Athens families. The services were conducted by Drs. J. W. Lynch and John D. Mell. Young Mr. Clifton was 27 years old, reared in Athens, employed last by the traffic department of the N. C. & St. L. railway, and died at Denver last Sunday night from pulmonary trouble. He was a graduate of the University of Georgia.

With Clothing Ablaze, Girl Runs From Mother And Is Fatally Burned

Zebulon, Ga., December 13.—(Special.)—The young daughter of Thomas Kendrick, who lives near Zebulon, was so badly burned yesterday that she died soon after. Her clothing caught fire in the yard and she ran until burned almost to death, her frantic mother being unable to stop her.

MORPHINE
WHISKEY and TOBACCO
Habits Cured Without Pain or Restraint at Cedarcroft Sanitarium, Lebanon, Tenn.

Endorsed by Governors, College Professors, Physicians and Ministers.

Licensed under special law which gives it same standing as State institutions.

No deposit or fee asked until cure is effected to satisfaction of patient.

A successful method of Home treatment based on a gradual reduction has been devised for those who cannot visit the sanitarium. Patients treated at about same cost as their accustomed drug.

Address Dr. POWER GRIBBLE, Supt., Box 872, Lebanon, Tenn.

M'GAHEE IS ELECTED MAYOR OF LITHONIA

Lithonia, Ga., December 13.—(Special.)—One of the warmest elections held here in recent years, Hon. A. McGahee was reelected mayor, having received 139 votes against 71 for Dr. J. M. Tribble, his opponent. Mr. McGahee has served as mayor during the past two years and his record was "good enough." His re-election is a deserved compliment to him, especially when Dr. Tribble's popularity is considered.

The following were nominated and serve as councilmen: J. H. Patterson, W. H. Hollingsworth, W. A. Haslett, E. J. Newmeyer and J. E. Linehan.

Tobacco Day Held.

Bainbridge, Ga., December 13.—(Special.)—Yesterday was tobacco day at Attapulgus, one of the well-known shade tobacco towns of Decatur county. The Farmers' Tobacco Protective association were hosts and gave the visitors a royal time. Nearly thirty motored from Bainbridge, under the auspices of the board of trade, and shared in the festivities of the occasion. Speeches were made by farmers, buyers and packers, and a regular feast in the fertilizing of the tobacco industry. A delightful basket dinner was served.

Lime was one of the earliest materials used to improve soil, being mentioned in the writings of Plato and Pliny

Since John Quit Drinking

By John's Wife



Used Golden Remedy, The Great Home Treatment for Drunkards

Odorless and Tasteless—Any Lady Can Give It Secretly At Home in Tea, Coffee or Food.

Costs Nothing to Try.

If you have a husband, brother, father or friend who is a victim of liquor all you have to do is to write your name and address on the coupon below. You may be thankful as long as you live that you did it.

Free Trial Package Coupon
Dr. J. W. Haines Company,
5359 Glenn Bldg., Cincinnati, Ohio.

Please send me, absolutely free, by return mail, in plain wrapper, so that no one can know what it contains, a large package of Golden Remedy to prove that what you claim for it is true in every respect.

Name .....
Street .....
City .....
State .....

THE GREATEST ECONOMISTS

Agree that the operation of PUBLIC UTILITIES is best governed by the following methods, given in the order of preference:

1st. By Competition.
2nd. Gov't Regulation.
3rd. Gov't Control.

Atlanta enjoys the method conceded to be the BEST.

Phone our contract department or call at office. Edgewood and Ivy.

ATLANTA TELEPHONE & TELEGRAPH COMPANY

The Successful Specialist

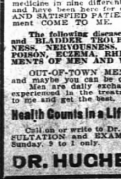

Is the Result of Special Preparation, Vast Experience, Natural Ability and Adequate Equipment.

My large and growing practice has been built upon a reputation of successes, doing the right thing in the right way hundreds upon hundreds of times with unfailing success. It will pay you in both time and money to consult me free and learn the truth about your case. I make no secret in my case with anyone. I am no medical company or fake institute and have no incompetent hired doctors. I give every patient my personal attention. While my practice is built upon a high plane of integrity and honor, my charges are most reasonable and no man is too poor to receive my best services. You may make one or ten, terms and arrangements according to your circumstances. If you are willing to pay for a complete cure, I hold two diplomas from two recognized schools of medicine. I am duly licensed and authorized to practice medicine in nine different States of the Union. I am permanently located in Atlanta and have been for years. MANY THOUSANDS HAVE BEEN CURED AND SATISFIED PATIENTS. If you want skillful, scientific and conscientious treatment COME TO ME.

The following diseases are among those which I successfully treat: KIDNEY and BLADDER TROUBLES, GENITO-URINARY AFFECTIONS, VARICOCELE, NERVOUSNESS, NERVOUSNESS, RUPTURE, ULCERS and SKIN DISEASES, BLOOD POISON, ECZEMA, RHEUMATISM, PILES, FISTULA and CONTRACTED AILMENTS OF MEN AND WOMEN.

OUT-OF-TOWN MEN VISITING THE CITY, consult me at once upon arrival and maybe you can carry and return home on the same day.

Men are daily exchanging money for cures with mistakes with those inexperienced in this treatment of their ailments. You have tried the rest, now come to me and get the best.

Health Counts in a Life of Success! Why be a Weakling? Become Strong

Call on or write to Dr. Hughes today for information regarding treatment. CONSULTATION AND EXAMINATIONS FREE. Office hours: 9 a. m. to 7 p. m. Sunday, 9 to 1 only.

DR. HUGHES, 19½ N. Broad St. Just a few doors from Marietta St., opp. 3rd Nat. Bank Bldg. **ATLANTA, GA.**





J.P. Allen & Company
51-53 Whitehall
Atlanta





The Allen Store Is a Mine of Gifts

Gifts That Are Small in Price; Things That Settle the Gift Question for All!

This Page Points the Way Like a Great Signboard to an Easy, Practical, Safe Solution of the all-puzzling Christmas Problem of "What Shall I Give?"



Scarf Pins
50c to $20.00



Link Buttons
50c to $7.50



Circle Pins
50c to $7.50

Vanity Cases
Sterling, $6.50 to $20.00



Leather, Moire Silk and Beaded Bags
$1.00 to $25.00



Bracelet Watches
$4.75 to $15.00



HANDKERCHIEFS
Ladies' . . . . . 10c to $3.50
Men's . . . . . 10c to 75c
Children's . . . . . 5c to 50c

The Christmas Shop

We want to impress upon our customers that this year we are better prepared to tend to the individual wants of every woman for the entire Christmas shopping than ever before. The new novelties shown in the New York shops this season are here for your approval. Our brilliant stocks, easy of access, with plain price tags, readily answer "What will I give for Christmas?"

Store Service

We have arranged our service system to give you the least delay possible in purchasing. Courteous, efficient salespeople to help you to an intelligent selection. All mail orders receive our personal attention and are filled the same day they are received. Our reputation guarantees your satisfaction. If purchase is unsatisfactory you have the privilege of returning it at our expense.

Jewelry

Every piece of Jewelry is guaranteed to be as represented.

Bracelet Watches in Gold Filled and Sterling Silver in a variety of pretty Enameled and Engraved and plain English finish, at $4.75 to $15.00.

Sterling Silver Vanity Cases, Coin Holders, Puffs, Rouge Boxes, Frames, Photo Holders, Bracelets, Hat Pins, Manicure pieces, Chains and Novelties.

Solid Gold Thimbles, Neck Chains, Lockets, Cuff Pins, LaVallieres, Vest Chains, Pocket Knives, Scarf Pins, Link Buttons, Full Dress Sets, Tie Clasps, Bracelets, Earrings, Bar Pins, Brooches, Bib Holders.

Gold-Filled Bracelets, Lockets, Chains, Links, Tie Clasps, Earrings, Brooches.

Bliss Bags, Vanity Cases and **Opera Chains.** We carry the complete line of this famous Fifth Avenue Jeweler—all the latest novelties in Jeweled Chains, Soldered Link Mesh Bags, Vanity Cases, Coin Holders, Sautoir Chains, Earrings and novelties.

Sterling Silver, German Silver and Gun Metal Bags.

The largest and best selected stock of Bags to be found in the city moderately priced.

Gun Metal Novelties.

Our own importation of novelties in the latest designs.

Pearl Necklaces.

Roman and French Pearl Necklaces, Opera Chains, Dog Collars and Festoons, $1.00 to $25.00.

Mourning Jewelry.

We specialize in Mourning Jewelry and carry the most complete line.

Scarf Pins.

A wonderful collection of Stone Mounted and signet Scarf Pins in gold-filled and solid gold, 50c to $20.00.

Fine Rhinestone Pins.

Special importation of very fine Rhinestone Circle Pins, Horseshoe, Crescent and Harvest Moon Pins in Sterling Silver Mounting, $1.00 to $7.50.

Maline Bows, 50c to $5.

Fancy Beads.

The largest variety of exclusive styles of long and short Beads in Cut Crystal, Jade, Amethyst, Jet, Wood and Filigree Combinations, 50c to $25.00.

Rosaries Beads.

Gold filled best quality in opal, amethyst, emerald, pearl, gold, ruby and topaz beads, $4.00, $4.50 and $5.00.

Bouquet and Hat Pins.

Fancy Crystal, Pearl and Sterling Silver Pins, nicely boxed in pairs, 25c and 50c.

Rose Beads.

Delicately Perfumed with Rose Perfume, in pretty shades of blue, pink, lavender, greens combined with gold heads. Full 60-inch chains, at $2.50.

Sashes and Girdles

For street and evening wear in the latest models. from $1.00 to $5.00.

Handkerchiefs

Children's Kindergarten Series, boxed at 15c.

Children's Initial Linen, boxed at 25c and 50c.

Ladies' Glove Handkerchiefs at 15c, 25c and 50c.

Ladies' Embroidered and Initial, boxed, 49c to $3.00.

Ladies' Hand-Embroidered, Madeira, Bretonne, Aurennes, Armenian, French and Irish Handkerchiefs, 15c to $3.50.

Ladies' Real Lace and Dainty lace trimmed, at 50c to $5.00.

Ladies' Linen Initials in an endless variety of pretty new designs, 15c, 25c and 50c.

Ladies' Plain White and Mourning, at 10c to 75c.

Men's Initial, Hemstitched, at 25c, 50c, $1.00 and $1.75 each.

Men's Initial, boxed, in 1-4 and 1-2 dozen, at the box 75c, $1.00, $1.50, $3.00, $6.00, $10.50.

Men's Plain White Hemstitched Linen, at 15c, 25c, 50c and 75c.

Men's Cheney Silk with colored borders, at 50c.

Madeira and Appenzell, Hand-Embroidered.

Glove and Handkerchief Cases, Card Cases and Vanity Puffs. Exclusive designs, $1.00 to $10.00 each.

Gloves

Reynier, Fownes, Dents, Bacmo and D. & P.

Ladies' 12 and 16-button Doeskin at $2.75 and $3.50.

Ladies' Short Chamois and Doeskin at $1.00 and $1.50.

Ladies' Heavy Cape Walking Gloves at $1.00 and $1.50.

Ladies' Pique Sun Gloves at $1.00, $1.50, $2.00 and $2.50.

Ladies' 1 and 2-clasp Dress Gloves, $1.00, $1.50, $2.00 and $2.25.

Ladies' Evening Gloves, 12, 16 and 20-button, $2.00 to $4.50.

Boys' Rough Rider Gauntlets at 50c.

Boys' Pique and Chamois Gloves, $1.00.

Children's Pique Gloves, $1.00.

Misses' Cape and Pique Gloves, $1.00.

Auto Gauntlets at $2.00.

Men's fleece-lined Mocha and Reindeer, $1.50 and $2.00.

Kayser's Chamoisette, Leatherette, single and double silk Gloves, 50c and $1.00.

Ribbons

Fancy imported Brocade Velour, Satin and Taffeta Ribbons, in an endless variety of pretty new designs.

Plain Satin Taffeta in all widths, from No. 1 to 9-inch staple and fancy colors.

Holly Print and narrow widths for Christmas packages in 5-yard pieces, at the piece 10c.

Ribbon Chatelaine, Sewing, Darning and Manicure Sets, 50c and $1.00.

Neckwear

Our own importation of French Hand-Embroidered, Guimpes, Collars, Fichus, Bows and Dress Sets, 75c to $20.

Lace, Net and Chiffon Yokes and Guimpes, 50c to $7.50.

Lace, Net and Chiffon Fichus, 50c to $15.

Fancy Embroidered and Silk Vests, 98c to $12.00.

Lace, Net and Chiffon Collar and Cuff Sets, $1.00 to $5.00.

Batiste Sets and separate Collars, 50c to $5.00.

Chiffon, Crepe de Chine, Lace and Spangled Scarfs, $1.00 to $15.00.

Japanese Hand-Embroidered Capes, $15 to $60.

Fancy Lace and Hand-Embroidered Jabots, 50c to $7.50.

Middy and Windsor Ties, at 25c, 50c and 75c.

Maline and Net and Liberty Silk Ruffs, $1.00 to $10.00.

Marabou and Ostrich Collars, Boas, Capes and Muffs, up to $35.00.

Mourning Collars and Sets, 50c up.

Mourning Chiffon and Organdie Bands, 25c and 50c yard.

Chiffon, Net and Shadow Lace Plaitings, 25c to $1.00 yard.

Marabou and Ostrich Trimmings, 75c and $1.00 yard.

Fur Trimmings of all kinds, 50c to $7.50 the yard.

Auto Lace, Chiffon and Mourning Veils for all occasions.

Holiday boxes for Gloves, Handkerchiefs, Jewelry, Hosiery, Bags and Neckwear, no extra charge.

French Ivory Pieces

Many pretty odd pieces which were bought at reduced prices. Partitioned Pin Trays with hinged covers.

Large Dresser Trays.

Manicure Trays with three pieces. Mirrors, Clocks, Powder Boxes, Hair Receivers. Value up to $2.00..... **98c**

French Ivory Manicure Pieces

Nail Files, Shoe Hooks, Shoe Horns, Cuticles and Corn Knives, usually priced at 39c and 50c, at..... **25c**

Hand Painted Handkerchief Sachet

Dainty Hand-Decorated Sachets, delicately perfumed; over twenty pretty designs, at **25c**

Fancy Garters

Made of frilled ribbon-covered elastic and Dresden elastic, decorated with pretty pompons and ribbon bows, $1.50 to $2.50

Hosiery

FOR MEN, WOMEN AND CHILDREN

Men's Pure Silk Half Hose at 50c, $1.00, $1.50 and $2.50.

Men's Silk Half Hose and Tie Sets in Christmas boxes, $1.00, $1.50 and $3.50.

Ladies' Hand-Embroidered Silk Hose, $1.50 to $12.00.

Ladies' Anklet Hose, Rhinestone and Embroidered bands, $3.50 and $5.00.

Ladies' Tango Side Lace Hose at $7.50.

Ladies' Plain Silk Hose, $1.00, $1.50 and $2.50.

Ladies' Italian Silk Hosiery, at $1.50.

Ladies' two-toned extra heavy Silk Hose, at $4.00.

Ladies' Side Clocked Silk Hose at $1.50 and $2.00.

Children's Fay Stockings, white, black and tans.

Hair Ornaments

Platinum finish Braid Pins and Barrettes with rhinestone settings, at 50c to $10.00.

Amber, Shell and Demi Blonde Braid Pins, Barrettes and Back Combs, with gold engraved and rhinestone settings, latest Parisian models, 50c to $10.00.

Jet and Mourning Back Combs, Braid Pins and Barrettes, in sets and separate pieces, $1.00 to $7.50.

Gold-filled Band Comb and Side Comb Sets, rhinestone and Pearl Hair Bands, 50c to $7.50.

Ostrich and fancy feather ornaments, up to $10.00.

Boudoir and Beaded Juliette Caps.

Leather Goods For Men and Women

New models in Leather, Moire, Silk Velour and Beaded Bags, $1.00 to $20.00.

Beaded and Silk Opera Bags, $2.50 to $15.

Misses' Beaded and Leather Bags, 50c to $1.50.

Matinee Watch Bags, at $6.00.

Matinee and Bridge Bags, $3.50 to $7.50.

Men's combination Bill Folds, at 50c to $5.

Men's Leather Cases, $1.50 to $5.00.

Men's Identification Bill Fold, $1.00 to $3.00.

Bridge and Pinocle Card Cases, 50c.

Men's Traveling Cases, ivory and ebony filling, $3.50 to $25.00.

Ladies' Leather and Suede Belts, 50c to $3.00.

Fans

Imported Hand-Decorated and Spangled Fans with bone and pearl sticks, $1.00 to $10.00.

Favor Fans, celluloid and novelty Fans for ladies, misses and children, 25c to $10.



Head Necklaces
$1.00 to $50.00



Hosiery
50c to $10.00



Hair Ornaments
50c to $25.00



Hair Ornaments
50c to $25.00





MESH BAGS
German Silver, $1.98 to $20
Sterling Silver, $25 to $75
Gold-filled, $20 to $50



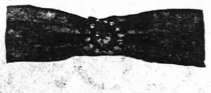

Sashes and Girdles
$1.00 to $7.50



Sashes and Girdles
$1.00 to $7.50



Hair Ornaments
50c to $25.00





Leather, Moire Silk and Beaded Bags
$1.00 to $20.00

Society

Reception at Cox College.

The faculty and students of Cox college and conservatory entertained most delightfully on Saturday evening in honor of the faculty and senior class of the Atlanta Medical college. The parlors, arcade and library were elaborately decorted with palms, ferns and exquisite cut flowers, and the college colors of Cox and of the medical school were used in the ice course. In the arcade a receiving line was formed by younger members of the faculty and of the master of arts class. Receiving in the front parlor was the faculty, and in the back parlor the seniors and advanced music students. The undergraduates were in the library, and the punch bowls were presided over by young girls of the academy. A happy feature of the evening was a short musical program. The affair was one of the prettiest of the early holiday season among the college set, and the guests numbered some of the most prominent physicians and their wives, and many promising young men from the medical school.

The senior play, "Engaging Janet," will be given on Thursday evening. The admission fee will be 25 cents, the proceeds to be used for the college annual.

The college closes for the holidays on Friday, and resumes exercises on January 1. The spring register shows many new names.

Dramatic Reading.

A musicale and dramatic reading will be given at the Hotel Winecoff on Tuesday afternoon at 4 o'clock.

The program is as follows:

Violin Solo—Walter Stanley.
Violin Solo—Alexander von Skibinsky.
Song—Mrs. John Hurt.
Piano—Mrs. L. D. Scott.
Story—Dr. W. W. Memminger.

The public is cordially invited to attend. Admission 25 cents.

Silver Novelties

A great big democratic line of ours, and yet exclusive in the quality of its material and workmanship.

The most inexpensive piece is a gift of dignity, because it is value all through.

Davis & Freeman
Jewelers **47 Whitehall St.**

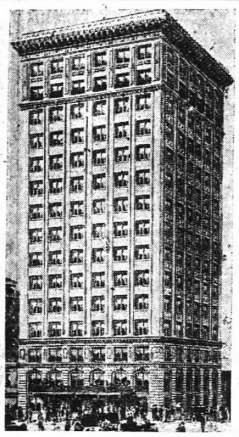

Stop at Atlanta's Newest and Finest

Hotel Winecoff

Blackstone of the South Is the Hotel Winecoff

Carrollton Matron and Son



MRS. OSCAR H. HAY.

Of Carrollton, Ga., and her lovely 6-year-old son, who bears the name of his maternal grandfather, Sampsou Harris Hay.

Ladies' Auxiliary, R. M. A.

An enjoyable occasion of the past week was the meeting of the Ladies' auxiliary, R. M. A., with Mrs. J. I. Coleman, at her home on Holderness street.

Bright poinsettias and other Christmas decorations prevailed throughout the hospitable home. A Christmas menu contest proved interesting, the prize winners being Mesdames Avery and Mercer.

A delicious salad course was served. Mrs. Coleman was assisted in the entertainment of her twenty guests by her sister, Mrs. Goldin, and her daughter, Miss Coleman.

For Mrs. Little.

Mrs. L. A. Butler was hostess at a miscellaneous shower Tuesday afternoon at her home in compliment to Mrs. Ida Glenn Little, whose marriage to Mr. John L. Bloodworth, of McGregor, Texas, will take place December 29. The house was prettily decorated with ferns and pink and white carnations.

The guests included Mrs. Gayle, Mrs. O. C. Hanly, Mrs. William Henry Burgess, Mrs. Ivan Smith, Mrs. W. M. Nichols, Mrs. A. A. Little, Mrs. Mamie Adams, Mrs. C. E. Jenkins, Mrs. J. C. Layton, Mrs. T. G. Huckes, Mrs. George Argard, Mrs. W. J. Argard, Mrs. Nichols, Mrs. Walton, Misses Della Quinn, Annie and Louise Griffin, Mrs. E. A. Bobbs, Mrs. William Guy, Mrs. Oscar Lee Garwood, Mrs. William Luther Calhoun, Mrs. W. C. McPherson, Mrs. Maude Bulce, Mrs. S. W. Rooney, Mrs. L. F. James, Mrs. William Chapman Lowe, Mrs. Jack H. Salmon, Misses Bertha and Katherine Morelan, Mary Kate Smith, Edith Miller, Susie Park, Corinne Heard, Charmen Adams and Lillian Alexander.

To Visiting Ladies.

The presence of the wives and daughters of a number of the visiting surgeons in attendance on the Southern Surgical convention at the Georgian Terrace on Tuesday, Wednesday and Thursday will be a bright feature incident to this distinguished gathering, and the luncheon to be given Wednesday at the Capital City club by the wives of the local members of the association will be a happy expression of hospitality in honor of the visiting ladies.

They are: Miss Dickinson, Mrs. H. F. Coley, Mrs. Lewis Frank, Mrs. Leland Gerry, Mrs. R. S. Hill, Mrs. Jerry R. Holder, Mrs. W. D. Haggard, Mrs. James S. Irvin, Miss Lone, Miss Mc-Murtry, Mrs. Alexius McGiannon, Mrs. S. J. Mixter, Mrs. Henry O. Marcy, Mrs. C. H. Mayo, Mrs. James F. Mitchell, Mrs. J. M. Mason, Mrs. J. F. Pinner, Mrs. W. O. Roberts, Mrs. Mack Rogers, Mrs. Bacon Saunders, Mrs. F. D. Smythe, Mrs. Hugh H. Trout, Mrs. A. M. Vance, Mrs. R. Winslow, Miss Winslow, Mrs. H. H. Grant, Mrs. W. A. Dennis and Mrs. Ritchie.

To Miss Grant.

Judge and Mrs. Don A. Pardee will entertain at the dinner-dance Saturday night at the Driving club in compliment to Miss Margaret Grant.

Reception and Dance.

The afternoon reception on Tuesday and the dance Tuesday night at the Driving club, at which Mr. and Mrs. R. L. Cooney will introduce their debutante daughter, Miss Laura Lee Cooney, will be a brilliant event of the week.

Several attractive visiting young women will be in the city for the occasion. Miss Mary Flynn, of Pittsburg, who made many friends in Atlanta on the occasion of a former visit with Mrs. Cooney, and Miss Louise Pritchett, of Nashville, will be the guests of Mrs. Cooney, and Miss Marina Bell, of Nashville, will visit Mrs. Inman Gray.

To Mrs. Draper.

Mrs. LeRoy Childs has issued invitations for a tea Friday afternoon at the Driving club in compliment to Mrs. Jesse Draper.

Family Reunion.

Mrs. Carrie Robinson Stewart will have as her guests for the holidays her son, Mr. J. Adger Stewart, Mrs. Stewart and their children, of Louisville, Ky., and her daughter, Mrs. Walter Farley Roberts, Mr. Roberts and their sons, of Utica, N. Y. They arrive on the 23d for a family reunion, and will remain for two weeks.

Mrs. Stewart's Christmas dinner party will include all her children and grandchildren, and there will be other informal entertainment.

Miss Moseley Entertains.

Miss Lillian Viola Moseley entertained her two evening dancing classes very delightfully Friday evening at Scaldi's, where the elaborate decorations were in the Christmas colors of red and green.

Dancing was enjoyed and later dainty refreshments were served in Miss Moseley's apartments, next door.

The rooms were attractive with ferns and pink roses, and the lights shaded with pink. The table in the dining room was covered with a handsome lace cloth, and the flowers, candle shades and all other details were in pink. Delicious eggnog, made from an old English recipe, held in Miss Moseley's family for many years, was served from a bowl wreathed in smilax and mistletoe.

Miss Moseley was a charming hostess, wearing a gown of net embroidered in rhinestones over white lace and white satin charmeuse.

For Empty Stocking Fund.

A delightful occasion of the week will be the dance Friday night at Scaldi's, given by Miss Lillian Viola Moseley for the empty stocking fund. Those attending will be members of the college sets, and 50 cents will be the small admission charged.

Jordan-McMillan.

The marriage is announced of Miss Maud Jordan, daughter of the late Judge W. A. Jordan, of Blakely, Ga., and Dr. H. I. McMillan, which took place Friday at the bride's home in Atlanta, Rev. Mr. DuBose officiating.

Dr. and Mrs. McMillan are at home with Mrs. M. J. Gregory, 230 Ivy street.

The Vesper Club Dance.

The Vesper club will entertain at a dance to be given at their clubroom, in West End, Friday evening, December 19. Plans are being made for a very enjoyable time, and all members are cordially invited to attend.

Miss Murphy Entertains.

Miss Willie Murphy, a bride-elect, was given a kitchen shower Friday afternoon by Miss Lucile Hale at her home in Forest Park. Games were enjoyed after which refreshments were served.

The guest of honor received many lovely and useful gifts. Assisting the hostess in entertaining were: Mrs. Burks, Mrs. E. L. Murphy, Mrs. J. M. Orr and Miss Ernest Murphy.

Officers Elected.

At the last meeting of the Woman's Missionary society of the Southern Methodist church in East Point, the following officers were elected for the years: President, Mrs. Alfred Jarvis; first vice president, Miss Fannie Harrison; second vice president, Mrs. W. H. Gibbs; third vice president, Mrs. W. J. Shannon; fourth vice president, Mrs. M. O. Blackwell; recording secretary, Miss Maggie Little; corresponding secretary, Mrs. L. C. Hood; treasurer, Mrs. H. A. Brown and Miss Emma McConnally.

Art Exhibition.

There will be an exhibition of beautiful museum reproductions of famous masterpieces on Tuesday of this week at the Winecoff hotel. These specimens of the sculptors' and painters' art will be offered for sale for the benefit of All Saints' guild. These bits of great art are from the studio of F. Parsons, Boston, and are in charge of Miss Rosa Woodberry.

Among them will be "The Dancing Hours," "Queen Anne of Brittany," "The Lion of Lucerne," "The Madonna of the Chair," Murillo's "Child Christ," "Sections of the Parthenon," "Milan Cathedral," "The Last Supper After Du Vinci," "Heads of Wagner and Liszt," and exquisite post cards and booklets of the Christ Child, Madonnas of the Old Master and Churchly Christmas themes.

An opportunity will be given to those who attend the reading of the Rev. Memminger to visit the exhibition afterwards.

An artist will be in charge to show the pictures. A cordial invitation is extended all lovers of art to inspect the Art of Opus Pictum.

"An Evening in Old South."

An entertainment will be given tomorrow evening, the 15th, at 8 o'clock, in the auditorium of the Baptist Tabernacle in East Point by Miss Louise A. Williams, under the auspices of the Ladies' Missionary society. The public is cordially invited and the admission will be 25 cents.

Subscription Dance.

The subscription dance to be given by the Boys high school on the evening of December 23 will be a very delightful occasion of the Christmas season, which will be enjoyed by a number of the girls and boys at home from colleges for the holidays. The chaperons will be Judge and Mrs. Nash Broyles, Mr. and Mrs. T. J. Ripley, Mr. and Mrs. James Kempton, Dr. and Mrs. George Brown and Professor and Mrs. Dykes.

New Year's Eve  at Hotel Ansley

CELEBRATE "New Year's Eve" at Hotel Ansley. The Management is pleased to announce that most elaborate arrangements have been made for that event. The decorations will be of the highest character. The favors and souvenirs will be both novel and beautiful. As usual there will be two orchestras and two soprano soloists, both the Italian Cafe and the Rathskeller will be decorated especially for the occasion.

A special "Souper de Luxe" will be served in both rooms from 10 o'clock to 12:30 p. m. at $3.00 per person. It will be necessary to make reservations in advance. Reservations limited to five hundred.

Both Cafe and Rathskeller will be closed in the evening at 8:30 o'clock and opened for the "Souper ae Luxe" promptly at 10 o'clock.

A "Christmas Dinner" will be served from 6 o'clock to 9 o'clock p. m. on Christmas day at $1.50 per person. Reservations should be made in advance for this special dinner. Orchestras and special Christmas music for this occasion.

HOTEL ANSLEY
UNDER PERSONAL MANAGEMENT OF J. F. LETTON

A MERRY CHRISTMAS!

A&P — IS POSSIBLE ONLY — When Your Table Is Provided With the Best A&P

FRESH, CLEAN AND PURE — SEE US BEFORE YOU BUY

- - Store Open Until 9 O'Clock Every Night Until Christmas - -

MINCE MEAT—		PLUM PUDDING—		FRUIT CAKE—	
None Such, pkg.	.10¢	Individuals, can	.10¢	Gardner's, 35c, 3 lbs.	$1.00
Heinz, in bulk, lb.	.20¢	No. 1 cans, can	.23¢	National Biscuit Co., 30c and	.50¢
Veribest, in qt. jars.	65¢	No. 2 cans, can	.43¢	Pound Cake, lb.	.30¢



FREE!

As Long As They Last



With a **50c** Purchase of Teas, Coffees, Spices, Extracts and A & P Baking Powder

SEASONING—		DATES—		PEELS—	
A & P Poultry, can	.10¢	Arab Brand, pkg.	.05¢	Citron, lb.	.20¢
Bell's Poultry, can	.10¢	Hallowe'en Dates, pkg.	.10¢	Orange Peel, lb.	.15¢
Thyme, pkg.	.02¢	Pitted Dates, pkg.	.15¢	Lemon Peel, lb.	.15¢
Savory, pkg.	.02¢	Pure Currant Jelly, jar	.15¢	Crystal Ginger, box	.10¢
Sage, pkg.	.02¢			C & B Ginger Chips, box	25¢
Marjoram, pkg.	.02¢				

A & P Fancy Creamery **BUTTER 38c** Good and Stays Good — The Cream of the West

Soft Shell PECANS Extra Large, lb. 70c; 3 lbs. $2.00 — Extra Choice, lb. 45c; 3 lbs. $1.25 — Medium, lb. 30c; 3 lbs. 85c

HIGH GRADE				MARMALADE—	
C El Ryad, lb.	.35¢	A & P High Grade Extracts	25c	Millar's, jar	.15¢
O Ambosa, lb.	.32¢			Dundee's, jar	.20¢
F Sultana, lb.	.30¢	Sultana Pure Spices, can	10c	A & P Jams, 2 jars	.25¢
F A & P Blend, lb.	.28¢			Mother's Jelly, 3 glasses	.25¢
E Medium Blend, lb.	.25¢	Durkee's Salad Dressing, 50c size	39c		
E Santos Blend, lb.	.20¢				

NUTS—		RAISINS, ETC.		MARASCHINO CHERRIES—	
Almonds, lb.	.25¢	Seeded Raisins, pkg.	.10¢	Individuals, bot.	.15¢
Walnuts, fancy, lb.	.25¢	Seedless Raisins, pkg.	12¢	Small size, bot.	.25¢
Large Brazils, lb.	.22¢	White Seedless Raisins, lb.	.15¢	Medium size, bot.	.40¢
Sicily Filberts, lb.	.17¢	Fancy Clusters, lb.	.25¢	Large size, bot.	.65¢
Fancy Mixed, lb.	.20¢	Cleaned Currants, pkg.	10¢		

Cornfield HAMS — SWEET AS A NUT — **20c per lb.** — HOME MADE

Bell Phone M. 2215-16-17 — Atlanta Phone 462

THE LARGEST GROCERY HOUSE IN AMERICA — THE GREAT ATLANTIC-PACIFIC TEA CO. — 1355 STORES

75 Whitehall Street

A & P Quality Guaranteed EGGS 39c — STRICTLY FRESH

$59 Make a small payment now—secure delivery Christmas or the day before—and complete the purchase at convenience during next year.



A complete modern disc Grafonola with an outfit of 12 records (24 selections)—cash or at the same cash price on $5 monthly payments. All subject to your approval.

NO present you ever made can compare with the Columbia for Christmas morning delight and continuous all-the-year-long appreciation.

Think what it is you are giving to wife, children or husband—or to "the old folks at home" (and incidentally to yourself): Not a mere case of mahogany or oak; not a mere household convenience; not a mere article of furniture; not something to be stowed away in a drawer somewhere out of sight, but the one incomparable instrument of music; the instrument that holds at your command all the music of all the world; all the recorded voices of all the world's great artists, without one exception; all the recorded music of all the world's great bands and orchestras, pianists, violinists, 'cellists; all the songs that liven the stages of the theaters, sung by the singers who made the "hits."

Important Notice!

All Columbia records will play on Victor talking machines.

Likewise all Columbia Grafonolas will play Victor records.

COLUMBIA GRAPHOPHONE CO.

132 Peachtree Street — Open Evenings Until Nine

THE CONSTITUTION

Established 1868.

THE STANDARD SOUTHERN NEWSPAPER

Published Daily, Sunday, Tri-Weekly

CLARK HOWELL,
Editor and General Manager.
W. L. HALSTEAD,
Business Manager.

Directors—Clark Howell, Roby Robinson, Albert Howell, Jr., E. R. Black, H. W. Grady.

Entered at the postoffice at Atlanta as second-class mail matter

POSTAGE RATES:
United States and Mexico.
10 to 12-page papers, 1c; 12 to 24-page papers, 2c; 24 to 36-page papers, 3c; 36 to 56-page papers, 4c.

ATLANTA, GA., December 14, 1913.

SUBSCRIPTION RATES.
By Mail in the United States and Mexico.
(Payable invariably in advance.)

	1 mo	6 mo	12 mo
Daily and Sunday	60c	$3.25	$6.00
Daily	50c	2.75	4.00
Sunday	...	1.25	2.00
Tri-Weekly	...	...	1.00

By Carrier.

In Atlanta 55 cents per month or 12 cents per week. Outside of Atlanta 60 cents per month or 14 cents per week.

J. R. HOLLIDAY, Constitution Building, sole Advertising Manager for all territory outside Atlanta.

The address of the Washington Bureau is No. 1737 H Street, N. W., Mr. John Corrigan Jr., staff correspondent in charge.

THE CONSTITUTION is on sale in New York city by 2 p. m. the day after issue. It can be had at Hotaling's Newsstands, Broadway and Forty-second street (Times Building corner), Thirty-eighth street and Broadway and Twenty-ninth street and Broadway.

The Constitution is not responsible for advance payments to out-of-town local carriers, dealers or agents.

UP TO ATLANTA NEGROES.

Tonight at the Auditorium-Armory will be launched a memorable experiment toward the solution of one of the fundamental phases of the negro problem. That is the significance of the action of every negro church in Atlanta in submerging denominational difference and uniting in a mass meeting the object of which is to complete the fund for the negro Young Men's Christian association.

Where the two factors do not actually dovetail, crime ranks next to disease as a menace to the negro. Idleness among adult negroes and lack of recreational resources among young negroes are prolific influences in the making of the criminal. Representative negroes in every walk of life in Atlanta have at last sensed this elemental principle. They believe the broad field covered by the Y. M. C. A. offers a common meeting ground upon which they can gather and combat the agencies that are sapping the strenth of their people.

This one fact, that the negro himself now recognizes the situation, is among the most significant that has developed in the local history of the race problem. Not less portentous is the further fact that it is upon the initiative of the negroes themselves that the monster mass meeting of this evening is projected. White persons are not to be asked to give a penny. The healthful burden of responsibility will be thrown entirely on the negroes.

The scope of the meeting is shown in the fact that every negro church is drawn into it. It is expected that the Auditorium will be packed to capacity. Among the more notable speakers among white Atlantans will be Governor Slaton, Marion Jackson, Judge Nash R. Broyles, one of the south's leading authorities on negro crime, and the Rev. Dr. John E. White. Leaders among the negroes will also present the appeal from the point of view of the race itself. Constantly during the past week Marion Jackson, J. P. Jackson and W. Woods White have been co-operating with an executive committee of negroes.

The status of the movement is this: $100,000 is the sum required to broaden the negro Y. M. C. A. to the dimensions demanded by local needs. Of this sum, the equivalent of $80,000 is available, contingent upon the raising of $20,000 by the negroes themselves. The white people of Atlanta have already contributed $25,000 to the movement. The effort now is to secure the remainder from the negroes.

In a sense, two separate factors will be put to the test tonight:

(1) The ability of the negro to face and recognize the needs of his own situation.

(2) The ability of the negro to forget minor differences and work in harmony where the great basic welfare of the race is involved.

It has been a consistent contention of The Constitution that no permanent solution of the negro's problems was possible unless it rested upon intelligent co-operation from the negro himself. The white man has done much, can do more and should do more than he is doing now, especially as he is represented in his churches. His duty is one of economic self-preservation, not to mention philanthropy. But the white man cannot do all. He can supply and water the seed. He cannot furnish the field nor insure that the seed will take root and not be choked by weeds. That is and ever must be the business of the negro.

An efficiently conducted Y. M. C. A. can within a few years radically lower the crime rate among Atlanta's negroes, not only directly but equally by educational influences. Crime, like disease, is non-denominational. It menaces the entire negro race, the good as well as the bad, the thrifty as well as the thriftless. The way to combat crime is to work upon the up-coming generation. That is the especial mission of the Y. M. C. A.

The negroes of Atlanta have it in their power this evening to write a new chapter in the handling of the race problem in America. We believe they will recognize the solemnity of the opportunity and live up to it.

ORGANIZING TRUCK GROWERS.

President C. J. Haden, of the state chamber of commerce, has hold of a thoroughly constructive idea in his plans to promote closer co-operation between the truck growers and the commission merchants of Georgia. He has called a joint meeting of these two big factors in the state's business for Savannah on January 20 or 21. It is hoped that delegates to the annual convention of the National League of Commission Merchants, to be held in Jacksonville, can stop over a day in Savannah and participate in the discussion of mutual problems.

To a certain extent a parallel can be drawn between conditions now prevailing in the truck growing industry and in the peach industry in Georgia before the organization of the Georgia Fruit exchange, established largely through the initiative of The Constitution. If will be remembered that at that time chaos ruled in the peach industry, as the result of glutted markets, imperfect marketing machinery and a series of years of short profits. Many orchard men were ready to give up the fight. The organization of the fruit exchange changed the whole face of the situation. Old markets were systematized and new markets were found. Distributing machinery was devised and perfected. Today the peach industry in Georgia is more firmly founded than at any time in its history.

The trucking industry has incomparably more to gain by organization than has the peach industry. It is not, in the first place, susceptible to nearly as many climatic menaces, and is, therefore, freer from the commercial hazard of uncertainty. Additionally, the surface has just been reached, so far as its commercial possibilities are concerned. The geographical element figures also, since while peach growing is confined to certain parts of the state, there is hardly one county in which a profitable truck industry cannot be built up.

If closer relations can be effected between the commission merchants and the growers, and, above all else, if the latter can be compactly organized for their own interest, diversified farming in Georgia will receive a tremendous impetus. It is to be hoped that both parties to this huge industry will co-operate in the plans so commendably put forward by President Haden.

TAFT ON MONROE DOCTRINE.

The breadth of former President Taft has shown to no better advantage than when, in his recent speech before the New York Peace society, he emphatically commended the Mexican policy of President Wilson and spoke in strong reaffirmation of the Monroe doctrine.

Mr. Taft, better than any American outside the administration, understands the true nature and delicacy of the situation in Mexico. The crisis with which we are now confronted was brewing during his incumbency. For many months he was forced to keep in touch with each detail of the problem as it slowly developed, and it is likely his personal interest has since operated to keep him as fully informed as one may be outside of unofficial circles.

When, therefore, Mr. Taft says that forcible intervention would cost us enormous treasure, many lives and years of tedious guerrilla fighting, he is speaking as one with authority. It will do all that, and more. For since we are committed to a policy of non-conquest, it appears that the pacification of Mexico by arms would present the spectacle of an expensive and herculean task without one compensating feature of a material nature. Mr. Wilson undoubtedly has had these facts well to the fore in his mind, during his steady resistance of pressure from many directions.

What Mr. Taft had to say about the sentiment of Central and South American nations toward the United States was almost as illuminating as his expressions on Mexico. It is true that here and there the Latin American mind still harbors the suspicion that our rigorous defense of the Monroe doctrine shields covetous designs upon their territorial integrity. That distrust is gradually abating under the continued assurances of President Wilson and the thoughtful policies of previous administrations, but it is still sufficiently prevalent to militate against the cordiality of feeling that should obtain between the two continents.

Incidentally, it is interesting to notice that Mr. Taft's attitude toward Roosevelt still is tinged with acrimony. He commends his former friend's attitude in South America toward the Monroe doctrine, but criticises the utterances in which Mr. Roosevelt attacks our present judicial system. It is significant of the big Ohioan's devotion to those things that are established that one of the few occasions upon which he loses his characteristic serenity is when he considers criticisms of the courts, in the atmosphere of which he was himself raised.

THE CHARITIES REPORT.

It should be a source of gratification to all Atlantans that a constructive turn of mind that the chamber of commerce committee appointed to investigate the Associated Charities has returned a report of a sweepingly favorable nature. The personnel of the committee is such as to endow it finally with the qualities of fairness and freedom from bias: Frank M. Inman, chairman; Frank Hawkins, Joseph Jacobs, W. W. Orr and W. S. Elkin. All of these men are clear-headed and detached in viewpoint. They have to be "shown." Their approval of any project is a certificate of its worth.

The inquiry was instituted as the result of a request from the Associated Charities. Here and there ignorant criticisms had been made of its efficiency. The main count was that it spent two dollars to give away one dollar, or words to that effect.

The committee handles this charge with conclusive logic. Here is a typical extract from its report, and Atlantans would do well to read it, since it illustrates the complete method of the Associated Charities:

> A drunken father was out of work; his wife is sick in bed, and three little children without food or fuel. The case was handled by a trained social service agent. The father was taken before the proper authorities, put under probation, and work secured for him; the wife was put in the Grady hospital and given proper treatment, and the three children were taken care of in a children's home. At the end of ten days the father had saved a few dollars; the wife was well; and a small house was rented and the family reunited instead of being separated in different institutions—thus the home was conserved. In this case the amount paid out was nothing except the time of one social service worker, amounting to $4.50. Does anyone doubt that more good was accomplished by this agent's time and brain than could have been accomplished by ten times the amount of money?

Here we have contrasted the difference between the old-fashioned "charity" and the scientific philanthropy of our day. The charity of yesterday would have treated this case with a palliative, with "dope," so to speak. It would have doled out temporary relief, and neglected to get back to first causes. And eventually the family would have become a permanent and increasing charge upon the community.

The Associated Charities works from the ground up, as illustrated in this case. But it requires trained workers, trained as arduously as physicians or lawyers, to do the work. They must be paid good salaries. In the end their effort will repay to the community several times their salaries, and the money they cause to be spent on the cases they handle.

It is to be hoped that with the publication of this judicial report we shall hear no more criticisms of the Charities. The organization is the center for constructive philanthropy in Atlanta.

FEWER ARRESTS.

Mayor Woodward and the board of police commissioners are to be commended for their action looking toward the minimizing of arrests in Atlanta. If council follows the recent recommendation of the board it will provide money for the establishment of the office of inspector, whose station will be at police headquarters and whose duties will be to investigate individual cases and, incidentally, to keep a watchful eye on the efficiency of policemen.

Philip Weltner, secretary of the Prison Association of Georgia, is responsible for much of the sentiment looking toward this reform. It is true that for a long time the more thoughtful people of Atlanta have realized that arrests have been too many, but it remained for Mr. Weltner to focalize sentiment by his investigations and his strong presentation of the case.

He shows, as a fair illustration, that police court fines in Atlanta one year totalled $80,000. In New York, a city of five million population and eleven police courts, fines in the similar jurisdiction totalled only $120,000.

This means, of course, just one thing, and that is that we are given here to prosecution and fine for trivial offenses, thereby in the long run defeating the fundamental purpose of the law. Mr. Weltner showed also that the money thus gained to the city, contrary from being "revenue," was, in a very real sense, an ultimate drain. For the class upon whom the fining system falls most heavily is the poorer class, and their fining or imprisonment means their families or those dependent upon them must be thrown upon the charity of the city or private individuals.

Mayor Woodward expressed the matter accurately, when he said that a policeman's ability was gauged not by the number of arrests he made, as so many scalps dangling from his belt, but by the capacity to maintain order on his beat with the fewest number of arrests.

For the system that is the product of years' growth, no one official is responsible. Blame rests in the last analysis upon the viewpoint. That must be corrected before definite progress can be made toward approximating the methods of wiser cities.

Let us by all means have the inspector stationed at police barracks. His constructive activities will, within a month or two, more than cover his upkeep. He will be one more factor in what should be a constant striving to lift our penal system from the taint of being a creator of malefactors.

When threatened with a dull day those obliging Mexicans make a new revolution for the film men and the war correspondents.

Also, the currency question is up to Father, and, like congress, he just can't sidestep it.

It is said that Mr. Carnegie has given away all his fortune except $25,000,000. That places our old friend where he can recognize other poor acquaintances on the other side the street.

If talking overtime could save the country we'd have to strip all the laurel trees to crown our senators.

A health commission has declared that tea is worse than alcohol. This will give the holiday brethren a good excuse for cutting out tea.

Probably it would be a saner Christmas if some of the convivial brethren would emulate Mrs. Pankhurst's thirst strike.

It is the season when the outgo tax is far and away in excess of the income.

It's time for Huerta to embark; the bell boys of European hotels are yearning for a new hero to worship.

The republican party wants to "get together," but it's mighty hard to locate what is left of it.

Just From Georgia

By FRANK L. STANTON

The Dream of a Dream.

I.

With the dream of a dream in the shadows
. . . Winter is with me once more;
The cold wind is shakin'
the windows and clinkin' the latch on the door;
The stars have been blown from the gray sky, and lonesome is fallin' the floor;
The winters are colder and darker than they were in the far long ago.



II.

Sittin' alone, in the firelight, pictures of places of old
Come to me still in their beauty; a dream-face, with tresses of gold,
And eyes like the blue o' the heavens, or violets rimmed with the dew,—
And the fire still says in its singing: "Your sweetheart is looking at you!"

III.

For we're never too old for the love-dreams; though the looks on our temples fall gray
Our sweethearts are ever our sweethearts; the heart's where the dreams love to stay;
I know that the room holds a Presence from days ever deathless and bright,
Wreathed with rare roses of Youthtime and beautiful lilies of light.

IV.

Sittin' alone in the firelight, I live in the grace of a day
When Love came in meadows of Morning and kissed all Life's sorrows away.
O wind of the wearisome winter, still toss to my desolate room
The gold of her beautiful tresses, and sing me Life's love song of rest.

* * * * *

DISTRACTING NOISES No 14



* * * * *

B'er William' Holiday Texts.

It keeps Miss Charity busy all de time ter cover a multitude of sinners.

Er Sandy Claus could read what's in de lil' chilluns' hearts he'd never pass de chimneys of de poor.

You couldn't plant a Chris'mus tree so high but you could find a lil' child could climb it.

Dey's peace on earth all de year 'roun', but it's mostly in de hearts of de people who live for others.

De wor' is made brand new ever' time you does a deed dat makes de sunshine fall on de dark places.

You needn't wait till you gits ter glory fer yo' crown; you gits it right here, wen soms po' soul says, "God bless you!"

* * * * *

Song of Little Children.

I.

Rise up li'l chilluns,
Fum de valley whar you sigh,
Come an' see de rainbow
Runnin' 'roun' de sky!
Hear yo soul a-sayin':
"Heaven ain't so nigh—
Heaven's whar de chilluns hearts is beatin'!"

II.

Rise up, li'l chilluns:
Word come fum de skies:
"Want to see yo' dream-ve?—
It's in de chilluns eyes!"
De Christmas Christ 'll give you
Songs fer all yo' sighings,
Heaven's whar de chilluns hearts is beatin'.

* * * * *

From an Author's Journal.

A competent critic has pronounced my new book the most beautiful parlor ornament of the season. It has gilt edges, is bound in blue and gold, and has a lovely pink ribbon running through the middle.

My new automobile is an unlucky number. I have only killed two ordinary cows, and I can't get my name widely advertised unless I can train it to climb telephone poles.

I went to Eurone and delivered a lecture on "American Literature," but at the close of my discourse an eminent critic arose and informed the audience that there was "no such animal."

* * * * *

Along the Way.

The hand o' Providence we see
Along the pathway of life;
Shelter, in spite o' the trusts that be,
And bread for a hungry day.
That is the word to say—
In the winter, as the May:
Darkest night
With a dream of light—
Still where the Good Times Stay.

Sorrow we know—for He wills it so.
But blue skies after gray;
Ever a dream of a starry gleam,
A song on the rugged way.
That is the word to say—
Hope, with a starbright ray;
Fair blooms the rose
O'er its thorny foes—
Still where the Good Times Stay.

* * * * *

Heard After Meeting.

On the way home the "old man" was criticising the minister's sermon. "The devil, he said, "is not such a bad one after all."

"Well," said the wife, "I'll say this much for you: You always take up for your friends."

* * * * *

Still True Blue.

Sandy Claus in de a'ship,
But dey don't know how he comes!
Fer de chillun know
Dat he is SO,—
Des lak' he was in de Long Ago,
An' he'll find de housetops in de snow
An' fetch 'em de toys an' drums.

* * * * *

To the Hills of Joy.

The Valley of Tears leads to the Hills of Joy, and sweet is the way of the travelers who walk hand in hand with Love; for sorrow is sanctified, and song is the gift of sighing, and in his heart of hearts Love hides the thorns of Life forever.

The World's Mysteries

WHAT BECAME OF WILLIAM TURNER?

Among the many curious phases of human existence none are invested with a greater degree of interest than those which relate to the occasional disappearance of society's units, and which deal with the circumstances attending their absence from the circle or sphere in which they have lived and moved. In this it is interesting to note that amongst the unwonted phases of human life there stands forth prominently those in which, first, the cause of disappearance gives rise to the vain search or to the discovery of the missing body, and in which, secondly, science appears to assist in the work of identification—this latter being in many cases a difficult and sometimes a hopeless labor impeded by the grim and even ludicrous force of circumstances.

The peculiarly impossibility of identifying even near relatives may be aptly illustrated by a reference to a case decided some years ago in the English vice-chancellor's court. This was a suit in which the plaintiff, Hollis, wished to establish the death of a person named William Turner.

Turner was last seen on the seventh of May, 1845, when he was entertained at Guildford. He then presented an emaciated appearance; his mind was unsettled and weak; he was unwell, and otherwise ailing. On the seventeenth of May a drowned body was found in the river Ivy, and as the inquest that was summoned on the same day, two men named Etherington swore that the corpse was that of their father, who was missing at the period in question.

The friends who had entertained Turner at Guildford, on the other hand, declared their belief that the body was that of William Turner; but it was nevertheless interred as Philip Etherington. On the neck of the drowned man a colored handkerchief was found, and this, presented in the ultimate identification of the body, which was affected some months afterwards on Philip Etherington's supposed drowned man, walking into his daughter's house.

The question as to who was the drowned man was then revived. The proofs were, in the minds of most people, clearly brought out at last. Turner, however, had left behind him at Guildford a fragment of a handkerchief; this fragment being found to correspond with the particle removed from the neck of the drowned man.

To the vice-chancellor's mind the chain of evidence was complete and satisfactory, and judgment was given establishing the identity of William Turner and the drowned man. Yet the two sons of Etherington were positive as to the identity of the body with their father, who in his turn must have remained utterly ignorant during his absence from home concerning the quandary into which that absence had led his friends and others.

Was it really William Turner? Turner was very prominent in his neighborhood, and yet many people who knew him allowed the Etheringtons to claim the body as that of their father. The medical jurist would inform us that the common notion that the human body rapidly decomposes in water is contrary to the fact, and consequently this could not have led to the mis-identification.

Especially in winter, and if the body remains below the surface, are the structures well preserved. Identification may therefore be tolerably easy, otherwise, except from embarrassing circumstances in cases of drowning, taking place in the winter, and even after some weeks have elapsed. It may also, in some cases, be of positive importance, either as an aid to identification, or for other purposes, to fix accurately the date of the death of the individual.

No case of a similar character ever created the sensation in England as did that of William Turner, and the reason that the body was not long enough in the water to in any way distort the features, and yet neither the Turners nor the Etheringtons, nor their friends, were able to identify who was the drowned man, and although at first buried as Turner, and later the latter's grave was marked as Turner, yet the latter's family and friends never were wholly satisfied that it was his body that was interred.

SELF-PRESERVATION KEYNOTE OF WHITE MAN'S DUTY TO THE NEGRO

(From The Houston, Texas, Post.)

"How many people in Atlanta," asks The Constitution of that city, "know to a certainty that the domestic servants do not come from diseased homes?"

And in the discussion it puts forth these pertinent truths: "The business of safeguarding the health of the community, in a negro as well as its white sections, is that of self-preservation and not sentiment or philanthropy. The disease germ is the original democrat. It ignores the boundary lines of race, of wealth and of station, as well as of mere geography. It knows no prejudices. Inherited or acquired. It is murderously impartial in its depredations. You may not believe that your brother's keeper, and you may be a trifle cynical about your 'duty' to the negro. But you can hardly be negligent about your duty to your own child, and your own health personally, and keep a clean conscience."

The Post has been stressing the importance of this very question for all southern cities. It has repeatedly urged upon the people of Houston that they can not afford, even from the selfish point of view, to ignore the conditions of the negro population. The negroes are the domestic servants of the servant-employing class of the southern cities. The negroes are a part of the life of the south and will always be, and even the whites who employ them are not concerned in philanthropy at all, they owe it to themselves to have a deep concern for everything affecting the health and morals of the negro people.

The nobler part is, of course, to realize in a broad and sympathetic sense our obligation to aid the negroes to better standards of living, because they are in so many respects dependent upon the whites and because they are "implicitly rely upon the whites. Whether we call it a "white man's burden," or whether we are moved by philanthropic impulses, it is certain that the southern negroes profoundly affect the life and economy of the south, and they will so affect it forever.

It will be to our everlasting honor and glory if history shall be able to say of us that we accepted the problems the war left us and worked them out kindly, intelligently and well, but if we are concerned only for our own welfare, then it will be secondary philanthropy for us to see that living conditions among the negroes are such that they will not menace the health and prosperity of the white people.

Negroes living amid insanitary conditions in southern cities are going to suffer the hardships of poverty and disease, they are going to suffer contamination and destruction in a moral sense, they are going to be a heavily consuming and inefficient element of population.

But the whites will not be able to escape the consequences. They will have to bear the economic losses that a large and inefficient mass is certain to inflict, they will be victimized by the diseases that spread death and disaster among poorly housed and miserably nourished people, and they will not escape the deadly blight of the immorality and vice that thrive among the ignorant, the desperate and the neglected poor.

The vital statistics of every southern city reveal this terrible consequence of indifference to conditions among the negroes—the servant class that brings into well kept homes the deadly germs that multiply and the miserable conditions that afflict the negro sections of so many southern cities.

Mexico.

Thou Italy of the Occident,
Land of flowers and summer climes,
Of holy priests and horrid crimes;
Land of the cactus and sweet cocoa:
Richer than all the Orient
In gold and glory, in weal and woe.
In self-denial, in days misspent,
In truth and treason; in gold and guilt,
In lived and slain by blood misspilt;
In battered walls and morbid mirth:
Glorious gory Mexico.

—Joaquin Miller.

"Good Morning!"

(From the December Atlantic)

When we are at our best a flood of life pours itself into the simple old words "Good morning"—a flood of meaning which strains to express itself in a thousand ways, but has to be content with verbal symbols. Our physical and vital energies, our love, our joyfulness, our sense of gratitude for the world's past gifts, all that is calling us toward the future comes rushing out in the greeting. The depths of us, the concentrated and imprisoned energy of our inmost life, calls across the distance to the unseen depths of our fellow.

Just Matches.

(From The Houston, Texas, Post.)

The consumption of matches has reached amazing proportions. According to The Lancet, about 15,000,000 gross of boxes are consumed per annum, 85 per cent of which were of the "strike anywhere" and 27 per cent of the safety variety. This is 2,880,000,000 boxes and more than 500,000,000,000 matches. Friction matches were first used in 1832.

Nothing Broken Yet.

(From The St. Louis Republic.)

Have you noticed how, whenever the Mexican situation becomes "tense," something slips and the bottom drops up again?

FAVORITE RECIPES OF DISTINGUISHED WOMEN

By MRS. HENRY F. ASHURST
Wife of the Senator from Arizona.

Arizona is rich in game. We have an abundance of wild turkey, quail and deer, and often young bear, all of which are very fine eating, but it is almost impossible to substitute anything for turkey, as it is the accepted institution for holiday fare especially.

A few days before Thanksgiving and Christmas many a town and hamlet throughout the state has its turkey shoot, for which hundreds of birds are purchased by the many own valleys where they are raised in great numbers.

The turkeys' heads are exposed at a distance which makes a good, long shot and for twenty-five cents per shot, or four for a dollar, you may take a turkey that is, if you are a good marksman, but nearly everyone in Arizona can shoot, therefore those who cannot shoot accurately pays the losses.

The flavor of wild turkey is far superior to that of the tame bird and it is best prepared in the following manner:

Wild Turkey.

Dry the bird well on the inside and rub with a clove of garlic. Lay three or four slices of pork across the breast, across the breast, then dredge with a little flour and place in a roasting pan with about a half pint of hot water. Baste frequently and roast from two and a half to three hours, according to the size of the turkey.

For the dressing take two beaten yolks of two eggs with one pint of dry bread crumbs, a teaspoonful of dried sage, one large onion minced fine and as many large oysters as you wish chopped in small pieces with butter, salt and pepper to taste.

Interesting People.

(From The Chicago News.)

No other family has, within two generations, produced so many poets as the Tennysons. All the laureate's brothers wrote poems and both his sons published verse in Macmillan's Magazine, though they did so anonymously. "It is a curious fact," wrote Alexander Japp in 1862, "that the Tennyson family, every male member of which wrote verse, and successfully, should have so far abstained from publishing openly or publishing at all, as if they disliked the idea of coming into competition with their father." Specimens of the work of Lionel and Hallam (the present lord) Tennyson will be found in "Poets and Poetry of the Century," and I may add that these pieces were sent to me by the old poet himself in a letter now before me with such words as most certainly show that he did not share the feeling of Scott—thanking God that his sons showed no poetic taint.

Despite his 78 years, Saint-Saens recently appeared before a fashionable Algerian audience and played with remarkable fluency, transparent clearness and evenness of passage-work, while his tones were pleasing, his tone full, round and of a beautiful quality. Moreover, the ease and nonchalance with which he executed his astonishing difficulties exhibited an astonishing amount of vitality in other respects. When Claire Dux sang two vocal numbers—an aria from the opera "Henry VII," and the chanson, "La Cloche"—Saint-Saens sat down at the piano and played the accompaniment with exquisite finish and refinement, following the singer with the greatest sympathy. He played both accompaniments and also his piano solos from memory.

Titled Healers.

(From The Indianapolis News.)

Almost every generation is dowered with a new set of empirical healers. The set is new, but the methods have come down through the centuries and were ancient before the days of Aaron, when faithful believers whose snakes were swallowed by the serpent of Aaron. Now comes a titled healer, the earl of Lytton, 37 years old, who bids fair to be the fashion in Britain. His method of cure is by suggestion and is for the most part for patients suffering from depression, overemotionalism and morbid self-consciousness.

The first intimation that I had of this power of healing that I possess was on the occasion of a friend being in a hospital in London, who had undergone a very serious operation," said Lord Sandwich.

"A mutual friend came itself in a thousand ways, but has to be content with verbal symbols. Our physical and vital energies, our love, our joyfulness, our sense of gratitude for the world's past gifts, all that is calling us toward the future comes rushing out in the greeting. The depths of us, the concentrated and imprisoned energy of our inmost life, calls across the distance to the unseen depths of our fellow.

"I have attended also a Hindu monk in a monastery, a Mohammedan in a mosque, and a Hindu princess, who was brought 600 miles to see me."

Ninety years ago Prince Alexander, of Hohenlohe, went to England from France, where he had undergone a very alleged cure which he duplicated in England and Ireland, some of whom, it is said, "stayed cured," while others returned to their previous condition of illness and bodily infirmity. All or nearly all of the prince's patients were women of great nervous susceptibility. They were doubtless sincere in believing their cures were miraculous. Modern medical science regards such occurrences as entitled to credence, but to be accounted for on natural principles.

GIFTS that can be EASILY MADE

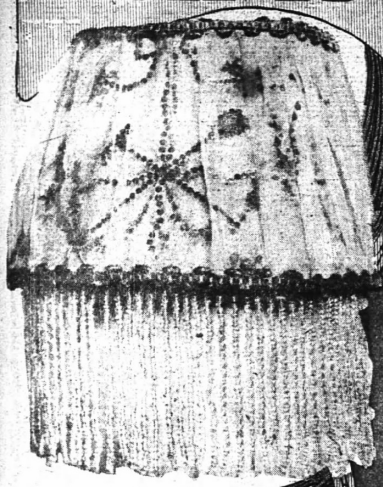

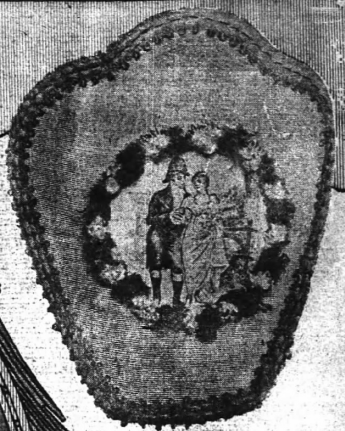



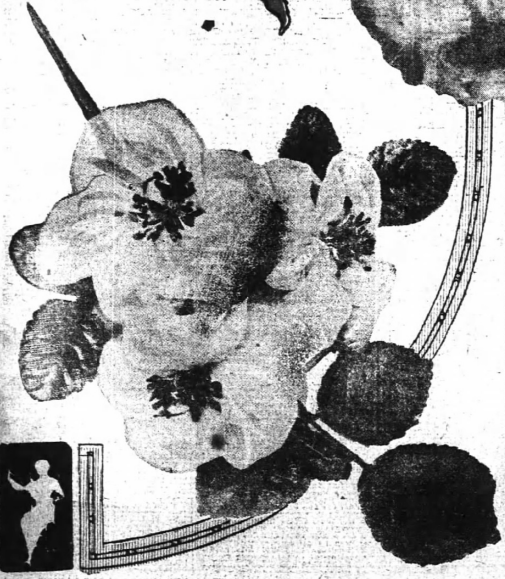

1. Candle shade made on a six-inch wire frame in the Empire style. The foundation is of white silk with pink rose garlands. Either brocade or may be done in water color. The shade is then veiled with pink mousseline de soie, finished with crystal or pink bead fringe; use art braid or French garlands at top and bottom of the shade.

2. Kewpie doll for holding hair pins. The dress and cap are crocheted in plain scallop stitch. Make the dress with a double skirt and finish with scallop edge.

The hair pins are to be stuck through the meshes of the skirt. The tiny muff holds pins.

4. The blotter is of heavy water color matting. The design may be appliqued or painted. Blotting pads to correspond in color with the designs, are used.

5. A spray for the hair or corsage. The roses are of mousseline, which is a departure from the silk and satin flower work.

Cut the material into three-inch squares, fold corner-wise and form into petals, using five petals to a rose; stitch the petals to a prepared rose centre and finish the stems with silk ribbon or tissue paper; add leaves and buds according to size of spray.

6. The candle screen is made on a wire foundation. Thin silk or parchment paper is used for the back. Use heavy silk in desired color for the top, make it perfectly plain, cut out the centre and add one of the little French prints obtainable in Art Shops. Finish with art braid or garlands around edge of the screen and around the picture.

7. The coffee pot stand is of perforated brass in conventional design, the rim being of wood. The brass can be obtained stamped for perforating in combination with the wood, or for the sheet unmounted.

The brass centre is held in place by means of two brass tacks. The materials for this article can be obtained in the stamping department of the Department Stores, or in Art Stores.



JACKSONVILLE NEWS PRINTS FIRST ISSUE

44-Page Paper Appears Today. Eight-Page Comic and Magazine Section in Colors.

Jacksonville, Fla., December 13.—The Jacksonville News, a new afternoon and Sunday paper, will appear with its first issue here tomorrow.

At midnight tonight it was announced that forty-four pages, with 4,100 inches of advertising, an eight-page comic and magazine section in colors, would compose the first issue.

The News will run every afternoon and Sunday, entering the afternoon field at Jacksonville, after an organization six weeks ago, the presses and all other equipment being installed in the News building within six weeks' time and the first paper run off the press at midnight.

GRIDIRON BOYS HAVE THEIR FUN

Continued From Page One.

tled away when Hersta threatened to print full reports of his speeches.

By that time the fickle-minded army had been taken by "Battle Bob LaFollette," who assumed command on the claim that "he is the only honest man in public life." He thrust out Dictator Hersta with the declaration—"I organized universal peace. Bryana stole that from me. I am the original trustbuster. Everybo y's busting them now—and they stole my stuff. I wanted the progressive nomination for president. The Bull Moose stole that from me."

Marshallera again bobbed up, shouting: "The constitution says—" when he was cut short by La Follette with, "My dear sir, you are bewildered. The constitution hasn't spoken above a whisper for several years." Marshallera rallied finally, upon being presented with an enormous turnip.

Scarcely had the company recovered from such a fearful dream of Mexican-taking when further disorder was created by the sudden appearance of Mrs. Frankfurter, whose shrieks of "Votes for women" and demand for a seat of honor were finally subdued by the suave president's offer of hospitality, when he should get a chance to deliver appealed to the king to end the present state of affairs by bringing pressure to bear on the government to give women the vote.

NEW PRIVILEGE FOUND FOR FEDERAL JUSTICES

Washington, December 13.—Justice Pitney, of the supreme court, just discovered a new privilege accorded to members of the highest court of the land.

He desired to see Senator O'Gorman on a personal matter, and presented himself at the door of the senate with hat in hand to send in his card to the New York senator.

"Why didn't you come in?" asked the senator.

"I didn't know I could," responded the justice as he accepted an invitation to come onto the floor.

EARTHQUAKE PROBLEM IN THE UNITED STATES

President Branner, of Stanford, Says It Must Be Studied and Solved.

San Francisco, December 13.—There is an "earthquake problem" in this country, according to President John C. Branner, of Stanford university, and it can and ought to be solved with in the same way that a business problem or a pestilence would be met.

In a speech here today he spoke decreatingly of the "conspiracy of silence," which he said had hindered a scientific and successful study of the "active faults" in the earth's crust in California, which should make possible a campaign against a repetition of the San Francisco disaster of 1906.

"We must study quakes, where they originate, how and why," he said. "No study of the 1906 earthquake enabled us to make out the entire distance of the fault which caused the damage—the fissure in the earth's crust which slipped and caused the trouble.

Plenty of Active Faults.

"There are plenty of active faults in California, and we should be working now to locate them. When we know where they are we can keep our houses, bridges, dams, pipe lines and other structures off them, or we can do our engineering so that when the next fault slip comes the effect will be negligible.

"If the wriggling line of the 1906 fault had been accurately known, the Spring Valley Water company would not have had its pipe lines laid over it, the water would not have been shut off, and this city would not have been destroyed.

"In projecting the great Hetch-Hetchy municipal water system to this city, Engineer Freeman asked my advice as consulting geologist. I pointed out that, near Irvington, the line would have to cross an active fault, which sooner or later would shift and cause a break in the line. Freeman proposes to remedy this by constructing a valve above the fault, and erecting a repair station nearby.

Break Is Predicted.

"In the enormously long and expensive pipe lines which Los Angeles has built from Owens valley it has been impossible to avoid crossing an active fault, which in time will cause a break. The city of Los Angeles has sought to minimize the danger by constructing a huge reservoir and repair facilities near by.

"In the Panama canal zone there is a glaring example of the need of gathering earthquake data. At present it is evident that there is no intelligent study, and the engineers are working in the dark.

"This whole problem should be under government supervision. Economically it should be a part of the duties of the weather bureau. In due time the compilation and tabulation of information on all quakes would give us a working knowledge of all menacing faults, and we could guard against their damaging effects."

EDUCATIONAL TEST FOR THE IMMIGRANTS

Washington, December 13.—The immigration bill substantially identical with that President Taft vetoed because of its inclusion of a literacy test for immigrants, was practically ready tonight for report to the house Monday after a number of protracted stormy sessions.

Representatives Raker and Hayes, of California, and Johnson, of Washington, tried, by a string of proposed amendments, to insert amendments that would effectually bar out Japanese and Chinese and Hindu labor under the term of "Asiatics," but every effort failed by a vote that ranged from 6 to 4 to 7 to 5 and so sustained the original text of the bill bearing on this question.

The bill, as its stands, puts in the class of aliens who shall be excluded from the United States persons who cannot become eligible, under existing law, to become citizens of the United States by naturalization, unless otherwise provided for by existing agreement as to passports, or by treaties, conventions or agreements hereafter entered into."

Representatives Goldfogle, of New York, and Sabath, of Illinois, attacked the literacy test provisions, but without result. The committee will meet again Monday to perfunctorily pass upon the bill and probably will report it to the house that day.

The bill, which Representative Burnett, chairman of the committee, will urge for passage in the house, is designed to keep out of the United States all aliens more than 16 years old who cannot read their own language or dialect, including Hebrew and Yiddish, the main target of attack by Representatives Goldfogle and Sabath. It would except from this test, however, those fleeing from religious persecutions, also an admissible alien's mother, wife or grandmother, or father and grandfather, if they are over 55 ft, the alien and also an admissible alien's unmarried or widowed daughters. It would also increase the head tax from $4 to $5 and require matrons and inspectors on trans-oceanic liners.

SUFFRAGETTE APPEAL TO KING AND QUEEN

London, December 13.—While King George and Queen Mary were attending the opera at Covent Garden this evening they were made the objects of a suffragette appeal. Just as the royal party had obtained possession of a box opposite the royal box. When the curtain was drawn on the first act they stood up and unfurled a banner on which was inscribed:

"Women are being tortured in your majesties' prisons."

The suffragettes started to deliver speeches, addressing the king, but their words were drowned by a volume of boos from the audience. The king and queen meanwhile were smiling.

The women's unofficial efforts to make themselves heard occupied little more than a minute because the management was on the lookout for some such disturbance and quickly ejected the women. While they were leaving several suffragettes in the gallery threw down a lot of suffragette leaflets.

This demonstration was planned by the Women's Social and Political union and the speeches which the women did not get a chance to deliver appealed to the king to end the present state of affairs by bringing pressure to bear on the government to give women the vote.

FRUIT LAXATIVE IF CONSTIPATED, TAKE "CALIFOR NIA SYRUP OF FIGS."

Best liver and Bowel regulator for mamma, daddy and children.

If you're headachy, constipated, bilious or stomach is disordered and you want to enjoy the nicest, purest and most thorough bowel cleansing you ever experienced, take a tablespoonful of "California" Syrup of Figs tonight, and in the morning all the constipation poisonable and clogged-up waste will positively move out of the system without griping and you will feel splendid.

Every member of the family should use this fruit laxative as occasion decrees. It is just as effective for grandma as it is for baby. If simply delicious. Even little tots love its pleasant taste. Mothers can rest easy after giving it, because it never fails to effect "inside cleanliness."

For thirty years "California Syrup of Figs" has been recommended by physicians, druggists, nurses and mothers. Millions of families now well informed, keep nothing else, but recently there has come a host of imitation fig syrups, so see that you ask plainly at drug stores for a 50-cent bottle of "California Syrup of Figs," and see that it is manufactured by the "California Fig Syrup Co." We make no cheaper size. Refuse any "counterfeit" with contempt.

SPECIAL HIGH QUALITY LOW PRICE

FOR THIRTY DAYS WE ARE OFFERING

Best Modern Expert Dental Work at Lowest Possible PRICES--GUARANTEED

Crown and Bridge Work $3

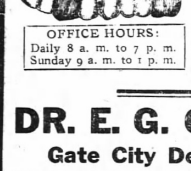

OFFICE HOURS: Daily 8 a. m. to 7 p. m. Sunday 9 a. m. to 1 p. m.

$15 Gold Dust Plates . $10
$8 Set of Teeth $ 5
Crown and Bridge Work $ 3
Teeth Filled . . 50c and up
Painless Extraction . . 50c
EXAMINATION FREE

DR. E. G. GRIFFIN'S

Gate City Dental Rooms

24½ Whitehall Street — Over Brown & Allen's
Telephone Main 1708 — Lady Attendant

Established 23 Years---

Both Drs. E. G. Griffin and S. A. Griffin Personally in Charge

Best $8 Plates FIT GUARANTEED Made Same Day ONLY $5



MEN DRESS BEST WHO BUY FROM BAUER



Arrow Brand Collars
Arrow Brand Shirts
Monito Hosiery

On Xmas Sale Here

Men---we have suits and overcoats made by us. We order the finest furnishings to match the style and fabric.

¶ We carry the best imported woolens, the richest domestics, and the most stylish patterns.

Walking Canes. Gloves. Men's Gambination Jewelry Sets.

SUITS and OVERCOATS **$18 and up.**

J. J. BAUER CO., Tailors and Furnishers

ROBERT F. MOBLEY, Manager.

Ground Floor, Grand Opera House — Phone Ivy 7845

VOTE ON CONTRACT FAVORED BY MAYOR

Continued From Page One.

has been determined satisfactorily, as the price of that plant materially affects, and shall pay no further attention to their work in payment until some such legal course has been taken.

Why He Opposes Plant.

"I am absolutely opposed to the plant as it stands on account of its excessive price to the city in manipulating the alarm system, and also I regard that the price excessive by the reason of all battles being over when the contract was entered into that it was illegal and was of long pendency on the municipal docket, and secondly, from a business standpoint, I could not conscientiously approve the excessive price of this plant, for I well know that it only covers the old city limits and not the future into the needs and territory.

"It is hard to understand how the general council of 1912 entirely neglected this part of the city of Atlanta. It would certainly appear to the averaged mind that under the present system of fire alarm service that the property holders in this section are entitled to some protection. I consider the transmission as it stands at the present time with the factory, and as I say, expensive in construction and entailing a continual expense to maintain, as under its present construction it is compelled to employ operators at very high salaries to attend the fire alarm system at an expense of nearly $4,000 per annum, and that with an average of 1,200 calls per month, or an average of 1,200 per year, where public department, which has to look after the protection of life as well as property, has only 40,000 calls per month at a present expense of three operators at $75 a month each.

"For the various reasons enumerated above I decline at this time, or at any other time, in an official way to recognize that this company has any contract or relations with Atlanta, and that I will not participate in any way, shape or manner to approve that bill of sale or do anything to complicate the situation. Respectfully,

"J. G. WOODWARD,
Mayor."

Rescued in Midocean.

Charleston, S. C., December 13.—Rescued in midocean just before the schooner Juanita, Cadiz to Lunenberg, N. S., sank, Captain P. C. Corkham and his crew of five men arrived here today on the British steamer Port Inglis. The Juanita left Cadiz November 5. The vessel lost its rudder in a heavy storm, and for a week drifted helpless before heavy seas. It sank shortly after the Port Inglis drew alongside.



LESS MEAT IF KIDNEYS HURT OR YOU'RE BACKACHY AND RHEUMATIC

Meat forms uric acid which clogs Kidneys; causes Rheumatism and irritates Bladder.

If you must have your meat every day, eat it, but flush your kidneys with salts occasionally, says a noted authority who tells us that meat forms uric acid which almost paralyzes the kidneys in their efforts to expel it from the blood. They become sluggish and weaken, then you suffer with a dull misery in the kidney region, sharp pains in the back or sick headache, dizziness, your stomach sours, tongue is coated and when the weather is bad you have rheumatic twinges. The urine gets cloudy, full of sediment, the channels often get sore and irritated, obliging you to seek relief two or three times during the night.

To neutralize these irritating acids, to cleanse the kidneys and flush off the body's urinous waste get four ounces of Jad Salts from any pharmacy here; take a tablespoonful in a glass of water before breakfast for a few days and your kidneys will then act fine. This famous salts is made from the acid of grapes and lemon juice, combined with lithia, and has been used for generations to flush and stimulate sluggish kidneys, also to neutralize the acids in urine, so it no longer irritates, thus ending bladder weakness.

Jad Salts is inexpensive; cannot injure, and makes a delightful effervescent lithia-water drink.

BIG Ebony Hand Mirrors

Tomorrow with Plate Beveled Glass, $1.25 value, worth having on your dresser.

Special 69c



Monday's Express will bring 500 Men's Combination Silk Tie, Hose and Handkerchief Sets. $1.00 value, for set—

69c

Sale of Sample Blankets Tomorrow, Monday

Lucky again---we just bought the samples from the largest manufacturers in the world---only one pair of a kind---and you know these samples must be absolutely perfect, for they sell the customers of the world from them---why they will be snapped up

At ⅓ Off



Think 1-3 Off

⅓ Off

Just edge up on the opening hour, 8:30 prompt, and You'll Get Yours

Baby Blankets

50c ones, 1-3 off 33c
60c ones, 1-3 off 40c
75c ones, 1-3 off 50c
$1.00 ones, 1-3 off 67c
Teddy Bear Blankets.

Single and Double Bed Cotton Blankets

60c ones, 1-3 off 40c
90c ones, 1-3 off 60c
$1.00 ones, 1-3 off 67c
$1.25 ones, 1-3 off 84c
$1.50 ones, 1-3 off $1.00
$2.00 ones, 1-3 off $1.33
$2.50 ones, 1-3 off $169
$3.00 ones, 1-3 off $2.00
White, Gray and Tan.

Wool Blankets

WHITE, PLAID AND SOLID COLORS.
Full Double-Bed Sizes.

$ 4.00 Blankets, 1-3 off . . . . . $ 2.67
$ 4.50 Blankets, 1-3 off . . . . . $ 3.00
$ 5.00 Blankets, 1-3 off . . . . . $ 3.34
$ 6.00 Blankets, 1-3 off . . . . . $ 4.00
$ 6.50 Blankets, 1-3 off . . . . . $ 4.34
$ 7.50 Blankets, 1-3 off . . . . . $ 5.00
$ 8.50 Blankets, 1-3 off . . . . . $ 5.67
$ 9.00 Blankets, 1-3 off . . . . . $ 6.00
$10.00 Blankets, 1-3 off . . . . . $ 6.67
$12.00 Blankets, 1-3 off . . . . . $ 8.00
$15.00 Blankets, 1-3 off $10.00

Buy for Christmas

J. M. HIGH CO. — J. M. HIGH CO.

OGLETHORPE NEEDS ONLY $60,642 MORE

Fund Now Totals $189,358, the Sum of $92,669 Having Been Raised in the Past Two Weeks.

Here is Oglethorpe university's and Atlanta's splendid roll of honor for the two weeks' work on subscriptions to the big university project ending Saturday:

Central committee, Ivan E. Allen, chairman, $12,981.

L. P. Bottenfield's committee, $8,471.

Dr. J. Cheston King's committee, $7,350.

Dr. H. J. Gaertner, who has no committee, but is a whole team in himself, $7,332.

Henry Schaul's committee, $6,629.

Charles F. Glover's committee, $5,558.

John A. Brice's committee, $4,741.

A. S. Adams, chairman Ad Men's club committee, $3,705.

Harrie G. White's committee, $3,490.

J. E. A. Hobson's committee, $3,186.

C. D. Montgomery's committee, $2,158.

Jack Hunter's committee, $2,150.

Joel Hunter's committee, $1,850.

Dr. William Owens' committee, $1,475.

Porter Langston's committee, $1,000.

Frank E. Callaway's committee, $735.

This makes a total of $76,230 raised by the canvassing committees in two weeks' work, making the aggregate total to date, with what had been previously secured, $119,358 and leaving $60,642 still to be raised.

The $250,000 Oglethorpe fund will be ready and completed, as the greatest educational Christmas gift in history, for Atlanta and the south at the end of six more days' strenuous work, heralding the prediction and confident belief of the leaders of the movement.

Steadily all last week the canvassing committees kept up their average of between $5,000 and $10,000 per day. At the conclusion of the first two weeks' work yesterday $189,358 had been raised, leaving $60,642 still to be raised.

The executive committee, with Captain J. W. English as chairman, and the general working committee, of which Ivan E. Allen is the head, are both confident that the work will be practically completed within the next six days. Beginning tomorrow morning with the effort to raise more than $5,000 Monday, the daily average of between $5,000 and $10,000 will be kept up through the week to Saturday morning. Then on Saturday a herculean effort will be made by all concerned, and on Sunday night, December 21, the founding of oglethorpe university in Atlanta will be in such shape that it can be announced to the world as a fact.

The success of this campaign is due to the fact that the fifty or more workers, committee chairmen and members have stuck to the fight during each and have pledged themselves to stick to it to the end.

Committees Have Hard Time.

Those committees met a certain kind of discouragement in that even when they were successful in the actual money raising from day to day. But some of the very men who agreed to contribute told the committees frankly that they feared it was "an unfavorable time" just before Christmas, and just after money had been tight all over the country, to start in such a campaign.

"If it's an unfavorable time," the committee leaders responded, "that may mean that we will have to work all the harder, but we will succeed in spite of everything."

The answer to all comments as to the unfavorableness of the time lies in the fact that the movement, like every great and worthy enterprise undertaken by Atlanta, is on the high road to success.

Nobody now doubts that oglethorpe university will be refounded as the result of the present campaign. The fund is within $60,000 of completion, and as yet only a little more than 1,000 Atlantans have subscribed. The committees are confident that there are ten thousand more, when it is only a matter of reaching in the proper way. In addition there are hundreds who have already signified to the committees who have solicited definitely to subscribe, but who signed for no definite amount. They will all come in, it is expected, before next Saturday night.

Captain J. W. English, head of the executive committee, is confident of the success of the movement, and declares that up to date it has been the most magnificent campaign of its kind ever carried on in Atlanta.

Many Striking Features.

The campaign has been full of striking features. None has been more remarkable than the response of the students of the Boys' high school and of the Girls' high school. Joel Hunter, chairman of one of the committees, visited these schools and made speeches to the students. A meeting at Tech high school and at other schools, all of which are pledged to contribute generously. The students and faculty at the Boy high school have already subscribed $500, and word comes that they will probably subscribe $200 more.

The central committee, which has gone after the "big ones," has raised during the two weeks' work $32,060.

With the exception of the central committee alone, the committee of which Mr. L. P. Bottenfield is the man has been the most successful up to date. Mr. Bottenfield's committee has raised $8,471. At the Saturday meeting Mr. Bottenfield was applauded enthusiastically when he said his committee was going to go out and get $5,000 more this week.

The luncheon yesterday was one of the most enthusiastic of the week. In response to Chairman Ivan Allen's speech every man present rose to his feet and pledged himself to keep the hard work up until the $250,000 fund was raised.

This week, therefore, will see the practical termination of the successful fight to refound Oglethorpe university in Atlanta.

List of New Subscriptions.

The list of new subscriptions reported yesterday was as follows:

W. F. PURLINGHOUSE COMMITTEE—L. E. Rogers, $50 additional; city salesmen's association, $50. Total, $100.

HARRIS WHITE'S COMMITTEE—Forrest & George Adair, $100.

J. E. A. HOBSON'S COMMITTEE—W. T. Gentry, $15.

JOEL HUNTER'S COMMITTEE—W. M. Farnbrough, Rev. M. L. Brittain, $25. Total $125.

C. D. MONTGOMERY'S COMMITTEE—H. D. Cutter, $1; A. A. Ferris, $10; J. M. Clayton, $100; M. H. Salisbury, $25. Total, $136.

CHARLES F. GLOVER'S COMMITTEE—D. D. Armstrong, L. Benjamin, N. Nowell, $5; W. M. Timms, $10; A. M. Lloyd, $10; E. W. Clapp, $4; Charles L. Greene, $10; Mrs. A. P. Noyes, $10; O. E. Hosser, $25; F. M. Boone, $25; W. C. Mahoney, $15; Westervelt Terhune, $25; Thomas Smith, $25. Total, $125.

JOHN A. BRICE'S COMMITTEE—W. E. Worley, $200; J. S. Bates, $25; L. S. Carlisle, $20; Price A. Thomas, $10. Total, $255.

DR. J. CHESTON KING'S COMMITTEE—H. L. Fishazar, $10; Henry Fuehrer, $25; Scott & Peavy, $25; John T. Carroll, $25; J. W. Munday, $50; H. F. Eaton, $250; J. E. Carroll, $50; M. J. Carroll, $50; Philip F. Jones, $100. Total, $785.

A. S. ADAMS, CHAIRMAN OF THE AD MEN'S COMMITTEE—Atlanta Baggage And Cab company, $100; J. W. Fielder, $10; George H. Fanes, $10. Total, $1400.

HENRY H. SCHAUL'S COMMITTEE—H. L. Cobbs, $100; M. Katz, $100; Rolf Sims, $100; John A. Cowsert, $20; The Globe Clothing company, $25; National Light and Plumbing company, $5; Chief J. L. Beavers, $10; C. M. McKinnon, $10; A. J. McBride, $50; J. A. Rountree, $5; H. Gordon, $1; P. D. King, $50. Total, $501.

L. P. BOTTENFIELD'S COMMITTEE—B. E. Ragsdale, $5; W. A. Hudgens, $5; H. H. Winchester, $5; J. C. Hardie, $1; Louise Vaughn, $1; a friend, $1; P. M. Moodie, $10; C. L. Harris, $5; C. E. Hartwell, $5; Arthur C. Cain, $5; C. L. Nelms, $5; Mrs. L. A. Betts, $5; C. W. Bishop, $5; Albert B. Clower, $25; W. I. Middleton, $5; F. E. Ware, $5; E. F. Huffmes, $10; A. H. Deans, $10; J. H. Whisnant, $25; J. N. Roberts, $5; John C. Lane, $5; Otis Hyatt, $1; W. A. Perkins, $10; D. L. Griffin, $5; S. H. Glogowski, $20; R. D. Gorham, $5; H. D. Barber, $10; H. B. Moore, Jr., $10; L. W. Ware, $5; Trammell Scott, $2; O. M. Hall, $10; P. O. Miller, $50; J. S. Swift, $25; J. A. Schmidt, $25; E. Pallmard, $5; D. L. Fairbrough, $25; Clyde Helton, $10; Joe D. Chance, $25; a friend, $10; T. R. Southerland, $25; Thos. J. Southerland, $10; J. A. Z. Kempton, $10; Meinert Pharmacy, $10; C. I. Almand, $5; W. H. Grant, $5; R. B. Laney, $5; Mrs. A. W. Moran, $25; Jessup & Antrim Tea Chest company, $25; from Norcross, Ga., $100; Spiller-Seals company, $5; R. F. Brewster, $10; Frank L. Harrison, $25; P. N. Lavery, $10. Total, $1,000.

CENTRAL COMMITTEE—Beck & Gregg Hardware company, $250; D. W. Yarbrough, $25; James O. Wise, $100; Harvey Hill, $100; M. S. Ransom, $5; W. C. Dodson, $50; L. D. Scott (Washington seminary), $25; M. Rich, $100; D. Rich, $100; Walter Rich, $100; D. H. Strauss, $100; Lamar York, $100; B. Davidson, $100; T. L. Stokes, $100; R. E. O'Donnelly, $100; W. K. Britain, $100; Sigmund Montag, $100; J. R. Dickey, $5; James B. Webb, $20; Fred C. Smith, $25; W. C. Hair, $25. Total, $1,635.

NEW HAT STORE WILL BE STARTED MONDAY

Bright and early Monday morning, Miller Dismukes & Co., of Nashville, will open an exclusive hat store for men at No. 41 Peachtree street.

The store will be in charge of Miller Dismukes. Mr. Dismukes has been in Atlanta several weeks getting ready for the opening. The store is one of the most attractive in the city, and, according to the encouragement already given to the enterprise, it will be a success in Atlanta.

Miller Dismukes & Co. operate two stores in Nashville. Several months ago the firm decided to enter the Atlanta field, and immediately began investigating with a view of securing a location.

"We are satisfied that our Atlanta store will prove as popular as our others," Mr. Dismukes stated Saturday. "We have been watching Atlanta grow, and decided that we would open a branch store with the city. We are here to stay, and all that we ask for the store is folks to give us a trial."

Associated with the new enterprise will be Fred E. Parrish, an Atlanta boy, formerly with one of the largest clothing houses in the city. He will be in active charge of the business during the time Mr. Dismukes is away.

CHRISTMAS TREE FOR 166 MILL CHILDREN

Mrs. Irving Thomas, chairman of the club welfare department of the Atlanta federation, has announced a tree entertainment on Monday, December 22, for the 166 children of the mill district to be held at the clubhouse on Fifth street.

Mrs. W. W. Memminger will speak to the little ones and a Christmas tree will be lighted.

The committee in charge of the entertainment has sent out requests for gifts of cash and clothing from club members and others.

ELKIN INSTALLS NEW PRESCRIPTION SYSTEM

"Prescription Elevator" Recalls Time When He Used Firemen's Pole on Cold Nights.

Many of the older citizens of Atlanta remember to this good day, and laugh heartily over the "prescription elevator" which Dr. W. S. Elkin, Jr., used twenty-five years ago when he was a prescription clerk in the Charles O. Tyner drug store, at the southwest corner of Broad and Marietta streets.

They will be surprised to learn that "prescription elevator" has just been installed in the splendid drug store which Dr. Elkin now conducts at Five Points.

In the old days, when Dr. Elkin was "rolling pills" for Tyner's drug store, such a thing as an all-night drug store in Atlanta was unknown. But it did happen at times that a citizen would be "took sick" in the middle of the night, and someone would have to go "hiking" down to Tyner's to get some "physic."

No Fun on Cold Nights.

To provide for such emergencies, it was prescription Clerk Elkin's duty to sleep in a room upstairs over the drug store. Things rocked along thus for some time, but crawling out of bed and chasing down the outside steps in the middle of a cold winter night, at length, began to lose its charm. So Prescription Clerk Elkin had a hole cut in the floor of his room directly through the ceiling of the drug store, and in the middle of this hole he planted a fireman's pole of the same variety you will find in any fire station today.

After that, when a customer would come knocking on Prescription Clerk Elkin's chamber door, when all good citizens should be in bed, he would simply grab the pole and slide down.

This time-and-labor-saving device, in a somewhat modernized form, has just been installed in the new prescription department of Dr. Elkin's drug store.

The prescription department, which was formerly behind a partition on the ground floor, has been moved upstairs, where it has been enlarged and fitted out in a modern and approved manner. From the prescription room to the first floor a miniature elevator has been installed to carry orders and return filled prescriptions to the customer.

New Index System.

In this new prescription room Dr. Elkin has a feature of which he is justly proud. Instead of having the thousands of bottles of drugs on shelves or arranged upon a table, as was the old style, he has an indexed system of drawers lining the sides of room. Each bottle has its individual small drawer, which is properly labeled on the outside. These drug drawers are alphabetically and systematically arranged, so that the danger of making mistakes in the filling of prescriptions is practically eliminated.

In the prescription department are employed the most expert pharmacists that money can get. They are duty at all hours, so that prescriptions may be promptly and accurately filled.

Several of Dr. Elkin's friends were in his store Saturday morning, and laughed heartily with him over the old fireman's pole "elevator" he used to use to fill his prescriptions.

Wage Increase Granted.

Washington, December 13.—A substantial wage increase was granted today to boiler makers, machinists and other members of the Federated Shop Trades, who have been in dispute with the Chicago and Alton railroad, according to a report to Secretary of Labor Wilson.

XMAS RATES

Reduced over N., C. & St. L. Ry. and W. & A. R. R. Apply any agent.

EDUCATIONAL

BRIGHTON-SHUMAKER Business College
Established 1865
Corner S. Pryor and Hunter Sts., Atlanta, Ga.
$10 MONTHLY FOR TUITION
Class rooms equipped with every modern convenience.
INDIVIDUAL INSTRUCTION given by the proprietors in person. Catalogue Free.

Mary Craft Ward
Teacher of Piano
Pupil of Godowsky
Three Years Berlin and Vienna
Studios: 325 Peachtree St. and Washington Seminary
MELODIGRAND PIANOS USED

BOND OF CAPTAIN WEST IS REDUCED BY COURT

Marine Officer Need Meet Only $1,000 Now to Get Out of Jail.

Judge Andrew Calhoun, sitting in the criminal court of Atlanta, on Saturday, reduced the bail bond of Captain Ernest West, held in the Tower, on a charge of assault and battery, to $1,000.

Attorney John Y. Smith, appearing for Captain West, declared to the court that should the bail amount be reduced, Captain West's friends would produce the amount necessary and get the marine officer out of jail.

Captain West was arrested about ten days ago following a visit to the residence of J. H. Jones, deputy clerk of the superior court, and father-in-law of the marine officer, as the result of an alleged attack on Mrs. Jones. It was charged that the officer struck and kicked Mrs. Jones.

Captain West makes vigorous denial of the charge and says he went to the Jones home for the purpose of seeing his child, who is there in the custody of Mrs. West.

Best Lump Coal $4.75. "Piedmont Coal Co., 1023."

PANAMA CANAL CRUISE.

The new luxurious Plant liner "Evangeline" will make seven grand cruises from Jacksonville to the Panama canal during the winter of 1914, including a stop in Florida, Cuba and Jamaica en route to the canal. The rate will be very low, affording all a chance to visit these most interesting countries. Full particulars from J. F. McFarland, Special Agent, Atlanta, Ga. Phone, Main 4608-J.

TOBACCO HABIT You are overcome in only 3 days, improved health, gain in flesh, strength and vigor, take interest in society, business, home, etc. Full treatment, $2.00, with our 3 days' guarantee. Booklet free. Write today. Edwards Remedy Co., Dept. 1, Jacksonville, Fla.

OURS FOR THE XMAS HOLIDAYS

PERSONALLY CONDUCTED

Florida and Cuba, Dec. 24 to Jan. 2, all expenses . . $85.00

Panama and Central America, Dec. 23 to Jan. 8 . . $120

New York and Bermuda, Dec. 22 to Dec. 31, all expenses . . . $90

particulars apply to Ruth's Tours, 121 Peachtree St., Atlanta. Candler Building. Phone Ivy 5187

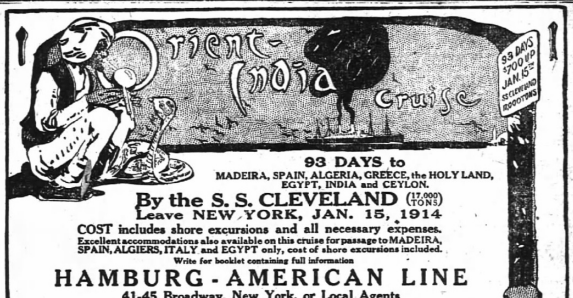

93 DAYS to MADEIRA, SPAIN, ALGERIA, GREECE, the HOLY LAND, EGYPT, INDIA and CEYLON.

By the S. S. CLEVELAND (17,000 tons)
Leave NEW YORK, JAN. 15, 1914

COST includes shore excursions and all necessary expenses.
Excellent accommodations also available on this cruise for passage to MADEIRA, SPAIN, ALGIERS, ITALY and EGYPT only, cost of shore excursions included.
Write for booklet containing full information

HAMBURG-AMERICAN LINE
41-45 Broadway, New York, or Local Agents

Dread
Acute Indigestion
Follows
Big Christmas Dinners



Take Nuxcara---Eat Anything

CHRISTMAS claims more victims from ACUTE INDIGESTION than any season of the year. More deaths follow the holidays than for twice the same length of time throughout the year. The reason is plain. The feasts incident to this season, together with the sweets and everything else that one can put into his stomach, surpass any other season, and the result is dread ACUTE INDIGESTION, which claims its victims by the thousand.

Begin taking NUXCARA now, and then feast on turkey and sweetmeats to your heart's content. You will be safe from Stomach Trouble, provided you do not overload it beyond all reason. In the ten years' time, during various tests, there has never been one case of ACUTE INDIGESTION where NUXCARA had been taken.

NUXCARA fits the Stomach for the work it is called on to do, and fits it so well that there is not the least danger from the holiday feast you will be called on to participate in. You can eat what you want in moderation and NUXCARA will take care of you. Don't wait until you are stricken before taking it. Begin now, and by the time the holidays arrive you will be in condition to enjoy all the good things set before you.

There is a guarantee with every bottle, and there are hundreds of persons right here in Atlanta and all over Georgia who can and will testify to its merits. No other Stomach remedy has as yet been discovered that can compare with it. Where doctors fail, NUXCARA will put you on your feet and enable you to enjoy life as it was intended you should.

Price $1.00 Per Bottle, Six Bottles $5.00

FOR SALE BY

EDMONDSON DRUG CO., 11 N. Broad St., 106 N. Pryor St.
COURSEY & MUNN, 29 Marietta St.
LAMAR & RANKIN DRUG CO., Wholesale Distributors.

NUXCARA COMPANY, Atlanta, Ga.

Monday, December 15, Is the New Date of Our Usual After Christmas Half-Price Sale

Suits, Dresses and Wraps

It has been our custom for the past five years to hold a Half-Price Suit Sale the day after Christmas. Five years' experience has brought us a better plan. Realizing that a large number of people have Suits, Dresses, Coats and Hats on their gift lists, we are going to hold our big December Half-Price Sale tomorrow, the fifteenth, and continue with these prices through the month.

It is well known that the weather conditions of the fall were against the selling side of business---and 'tis here that the axiom, "It's an ill wind that blows nobody any good," is truly exampled.

It has blown your way the largest and handsomest stocks of ***Ready-to-Wear*** you have ever known at this season of the year, and has placed the prices at Half two weeks earlier than is customary.

All Allen Suits at Half-Price

Suits that were $20, now **$10.00**	Suits that were $35, now **$17.50**	Suits that were $50, now **$25.00**	Suits that were $75, now **$37.50**
Suits that were $25, now **$12.50**	Suits that were $40, now **$20.00**	Suits that were $60, now **$30.00**	Suits that were $85, now **$42.50**
Suits that were $30, now **$15.00**	Suits that were $45, now **$22.50**	Suits that were $67.50, now . . . **$33.75**	Suits that were $95, now **$47.50**

All Allen Dresses at Half-Price

Fine Afternoon Dresses Silk, Velvet and Crepe

$45 Dresses . . **$22.50**	$75 Dresses . . **$37.50**
$50 Dresses . . **$25.00**	$85 Dresses . . **$42.50**
$60 Dresses . . **$30.00**	$97.50 Dresses. **$48.75**

White Crepe de Chine Dresses Half-Price

$25 Dresses . . **$12.50**	$40 Dresses . . **$20.00**
$35 Dresses . . **$17.50**	$45 Dresses . . **$22.50**

Beauty Parlor Specials

Fine French Cut Hair Switches—all colors.

$12.50 Switches **$6.50**
$16.50 Switches **$8.50**

MISS THERESA ZAHN, Manager.

Evening Dresses and Dancing Frocks Half-Price

Including accordion pleated chiffons, charmeuse and lace.

$ 20.00 Dresses **$10.00**	$ 60.00 Dresses **$30.00**
$ 25.00 Dresses **$12.50**	$ 75.00 Dresses **$37.50**
$ 35.00 Dresses **$17.50**	$ 85.00 Dresses **$42.50**
$ 40.00 Dresses **$20.00**	$ 97.50 Dresses **$48.75**
$ 45.00 Dresses **$22.50**	$125.00 Dresses **$62.50**

All Evening Coats and Fancy Wraps Half-Price

We've a very handsome collection of Dressy Coats for afternoon and evening wear, with prices ranging from

$50.00 to $97.50

They are now half price

$25.00 to $48.75

All Street Dresses Half-Price--Silk, Velvet, Cloth

$12.50 Dresses .**$ 6.25**	$20.00 Dresses .**$10.00**
$16.50 Dresses .**$ 8.75**	$25.00 Dresses .**$12.50**
$18.50 Dresses .**$ 9.25**	$35.00 Dresses .**$17.50**

Allen's Specials in Millinery

New and extremely smart one color hats, red, purple, brown and black. Flower, Feathers, Fur-Trimmed Hats—in fact every hat in **the house, and all fur hats have one price—**

$5.00

Special $1.95

We have selected 50 hats and have given them a special price for this Christmas Sale. They have values up to $25—get yours early—for these shall be sold Monday for

$1.95

Special Values in Silk Petticoats
$1.95 $3.45 $4.95

J. P. ALLEN & CO.

51-53 Whitehall

Society

ROME, GA.

Monday afternoon, as a pre-nuptial courtesy to Miss Minnie Cleghorn, Miss Mattie B. Sheibly entertained informally.

In compliment to Mrs. Nickerson, of Atlanta, and Miss Cleghorn, Mrs. Osborn Wright was hostess at a delightful dinner, served at one table, Monday noon. The party consisted of a dozen, and the menu, most appetising, was served in five courses.

Miss Cordelia Veal entertained the Club of the Nibalung Tuesday afternoon and an interesting program consisted of papers submitted by Mrs. Edward Hume, Mrs. Ethel H. Harris and Miss Nellie Adamson.

Mrs. John A. Cleghorn, Miss Ann Elizabeth Cleghorn and Mr. John Cleghorn motored from Summerville Wednesday for the Cleghorn-Magruder marriage.

Rome was well represented at the Hannum-Penny wedding in Marysville, Tenn., Tuesday evening. Mrs. J. F. Dean, the bride's sister, who acted as dame of honor, and Miss Martha Dean, the bridesmaid, went up Saturday. Monday Mr. Penny, his ushers and groomsmen, Messrs. Frank Murray, George Watts, Oscar McWilliams, William McWilliams, Junius Simpson and Mell Gammon left, while Tuesday morning Mrs. O. H. McWilliams joined the Rome wedding party. After a pleasant trip, Mr. and Mrs. Penny will return to reside in Rome.

Miss Lula Stafford and Miss Manor Montgomery returned Monday from a pleasant stay of several months with Mrs. R. H. Broadhead, in Philadelphia.

Miss Bessie Moore spent the week delightfully in Knoxville as the guest of Mrs. Norman B. Hitchox.

Mrs. Ed Durant spent Wednesday in Rome, the guest of Mrs. J. L. Johnson.

Xavier chapter, Daughters of the American Revolution, at the regular monthly meeting Thursday, was entertained by Mrs. W. L. Hume.

Mrs. A. T. Sherwood returned to her home in Macon Wednesday after a several months' visit with her daughter, Mrs. George Wood.

Mrs. J. R. Leal, of Atlanta, is with her mother for the holidays.

Mrs. Charles R. Clark, of Atlanta, and Mrs. J. R. Pitts, of Jacksonville, after a week's visit with relatives, returned Wednesday to their respective homes.

Mrs. Frank Woodruff entertained a few friends at bridge Tuesday for her house guest, Mrs. L. W. Coffee, of Birmingham.

Miss Joy Harper leaves during the week to spend the holidays with relatives in Savannah.

Miss Anna Graham and Miss Addie Wright charmingly entertained for Mrs. Nevin Patton at an afternoon tea Friday.

Mrs. Caldwell Porter entertained the Auction Bridge club most pleasantly at luncheon Thursday afternoon.

The young men tendered a delightful dancing party at the Coosa Country club Friday night, complimentary to Miss Cleghorn, of Savannah, and Miss Converse, of Valdosta.

SHORTER COLLEGE NOTES.

The annual Shorter college bazaar, which occurred on last Monday evening, was in every respect a success. It being an inter-society affair, every girl in school was interested in helping to make her society triumph. The rivalry was high in every detail. One side of the hall was given to the Enomian society. Each society did its best to make its side the more beautiful. The display of articles was indeed remarkable to have been gotten up entirely by the girls in the college. The proceeds, which are to go toward the new literary society hall far exceeds the $300 mark which had been set as the standard.

The student body of Shorter college will give a Christmas tree to the children of West Rome on Monday afternoon. The children from the first four grades with their little brothers and sisters come up to the college gymnasium where a beautiful tree is prepared for them by the girls. Each child is given some gift for which he has especially written "The Shorter Ladies."

Much enthusiasm was centered on the basketball game which was played Saturday afternoon between a picked team from the college and the girls of the Rome high school. The contest, in spite of the fact that it was only a practice game, was full of life and snap and everyone is eagerly looking forward to the match games which are to be played in the spring.

Messrs. Jim Fields, Jack Tumulin, Van White, James Shaw, Hugh Akerman, and Robert Covington, of Carterville, were among the out-of-town guests at the bazaar Monday evening.

Mr. George B. Graves, of Atlanta, spent Monday at the college.

Miss Nina Morris left Thursday for her home in Fort Gaines, Georgia.

Mr. John Garmanly and Archie Steel were guests at the bazaar Monday night.

Miss Luise Drewry spent the week-end at Bessie Tift.

Miss Mary Plant left Thursday for her home in Macon.

Miss Odelle Coleman is visiting friends at Atlanta.

GREENVILLE, GA.

Mrs. R. J. Atkinson and Mrs. Dollie Parks went to Atlanta Sunday.

Mrs. Cornelia Ledbetter has returned from an extended visit to her daughter, Mrs. N. T. Brown, at Royston.

The David Meriwether chapter, Daughters of the American Revolution, held their regular meeting on Tuesday afternoon with Mrs. W. S. Howell.

Mrs. W. T. Revill is spending several weeks in Athens with her daughter, Mrs. Walter Mallory.

Miss Elsie Smith and Mrs. John W. Pinkston were in Atlanta and Newnan last week.

A bazar was held under the auspices of the Ladies' Civic club last week for the benet of the library and other civic purposes. A nice sum was realized.

Mrs. J. C. Maffett has returned from a visit to relatives in Atlanta.

Mrs. N. F. Culpepper entertained a few friends at dinner Saturday, celebrating the birthday of her daughter, little Miss Sarah Culpepper.

Mr. Ben Keller entertained a few friends Tuesday evening at a bird and possum supper at his country home, near Greenville. Among those present were Mr. and Mrs. R. Spivey, Mr. and Mrs. H. McLendon, Mr. and Mrs. J. A. McGahee, Misses Maude Fowler and Tay Logan.

Mrs. Sarah Reid, of Bullochville, was the guest last week of Mrs. Y. F. Freeman.

EMORY COLLEGE NOTES.

The Chi Phi fraternity has leased the handsome old Haygood home, now owned by Miss Susie Sandiford, for a chapter house.

The annual impromptu debate was won by the speakers for the Few society. They were: Messrs. H. C. Sowell, O. R. Thompson, F. W. Sterbes, J. W. Bowie, T. H. Shackleford and F. A. Meaches. The speakers for Phi Gamma were: Messrs. Outler, Outler, Dillard, Paul W. Quillian, H. E. Barney, F. A. Wilson and G. O. Wright. The subject, suggested by "Lancelot and Elaine," in Tennyson's "Idylls of the King," was: Resolved, That the right to propose should be shared equally by man and woman. Dr. W. F. Melton welcome. R. J. Broyles, anniversary poem. Mr. Neal has not yet announced his selection of a speaker to render address of welcome.

The annual fall term debate is scheduled for Saturday night. Dr. E. H. Johnson, vice-president of the college, will preside. The subject for debate is: Resolved, That the college of bishops of the M. E. church, South, did right in voting the action of the trustees of Vanderbilt university in accepting the million dollar gift of Andrew Carnegie. Two society men will support the affirmative side of the question. The following are the Few speakers: Messrs. L. L. Woolbright, Lester Rumble, Robert Blackshear. The representatives of Phi Gamma are: G. W. Munroe, T. B. Neal and W. E. Whaley. Much interest attaches to this debate for the reason that the speakers have been in correspondence with those who are active on both sides of the question, and especially because it is one of the liveal issues before the Methodism of the south.

THE GEM, 80 Whitehall St. | THE GEM, 80 Whitehall St. | THE GEM, 80 Whitehall St. | THE GEM, 80 Whitehall St. | THE GEM, 80 Whitehall St. | THE GEM, 80 Whitehall St.

THE GEM IMPORTERS 80 WHITEHALL ATLANTA
Mail Orders Filled

THE STORE of STORES FOR GIFT BUYING

The Real Christmas Store

THE STORE of a Thousand NOVELTIES

Step Lively, Please! Only 9 Shopping Days Till Christmas!
Put "THE GEM" on Your Shopping List as Christmas Gift Headquarters!

You'll save many a worry and many a wonder and, incidentally, quite a few dollars, when the aggregate of your purchases are figured up. Read every item in this ad. While only partial, it is so full of good hints for just the thing to buy for sweetheart, husband, father, mother, sister, wife or brother. Don't put off your buying any longer; if you do you'll be sorry. The greatest Christmas rush in history will be recorded this year. Buy all your presents this week, sure.

THE GEM IMPORTERS 80 WHITEHALL ATLANTA
Mail Orders Filled

You Just Can't Find a Better Store to Buy Christmas Presents Than TTE GEM

Sterling Silver Hat Brushes ... 79c

Traveling Sets $18.00 to $1.75

Sewing Sets, $5.00 to 25c

Collar Bags, $2.50 to 50c

Bridge Whist Sets $1.25

Puff Boxes, silver-plated top 50c

Jewel Cases, gold and silver finish, $6.00 to 25c

Ebony-finish Military Brushes, $2.50 to 79c

Shaving Sets, $10 to $2.00

Sterling Silver Comb and Brush $2.25

Sterling Silver Knife and Fork Set $1.25

Sterling Silver Napkin Rings 79c

Sterling Silver Salt Set $3.50

Sterling Silver Top Cream Jar Others up to $3c. 25c

Sterling Silver and German Silver Vanity Card Cases

at every price.

Vanities have the call.
German Silver Vanities, $1.00 up to $4.00
Sterling Silver Vanities, $7.00 up to $18.00
Sterling Silver Small Round Vanities, $1.25 up to $3.00
German Silver Small Vanities, 50c to $1.50
Gold-Plated Vanity, $1.50 to $15.00

German Silver Mesh Bags

Every Style That Is Good. Soldered link fine Mesh Bags that you can't tell from the sterling: $7.50 to $18.00
Bailey Mesh Bags, $1.00, $2.00 and up to $6.00
Sterling Silver Mesh Bags, soldered links, $15.00 up to. $35.00

The Newest Leather Bags

Pin Seal, Morocco and Crepe Seal; some with nickel, others with gun metal linked trimmings.

$1 to $6

Men's Leather Goods

Most complete line we ever had.
Men's Bill Books, 50c to $5.00
Men's Traveling Sets, $2.00 to $12.00
Men's Collar Bags, 50c to $2.50
Many Novelties in Leather Goods from 50c to $2.00

American Cut Glass Floral Cutting

Cut Glass Ferneries, $4.00

Cut Glass Handled Nappie, $1.50

Cut Glass Sugar and Cream Set $2.50

Cut Glass Tumbler to match pitcher 50c
2-pt. Cut Glass Water Pitcher, $3.00

Hand Painted China

Chocolate Sets, Berry Sets, Plates, Bowls, Vases, Puff Boxes, Pin Trays, Hatpin Holders. In fact every sort of shape and the best decorations. Prices

25c to $5.00

Sterling Silver Picture Frames

Every size from the smallest to the largest.

29c to $9.00

10-Karat Solid Gold Jewelry

At the lowest prices ever quoted for the same qualities.

Solid Gold Lockets for children. Don't open, $1.25
Solid Gold, 75c

Solid Gold Pendants with pearl drop, $1.25 others up to $10.00.

Solid Gold Neck Chains for Lockets and Pendants:
12-inch solid gold chain $1.00
16-inch solid gold chain $1.25
Solid Gold Bracelets $4.00 to $13.50.
Solid Gold Crosses, $1.50 to $2.50.
Solid Gold Lockets, $2.50 to $6.00.

Solid Gold Scarf Pins

$1, $1.25, $1.50, $2 and up to $5.00; 100 styles to select from.

Solid Gold Bar Pin $1.50, others up to $6.00

Solid Gold Beauty Pins, $1.00 Others up to $2.00

Pearl Crescent $2.00
Solid Gold Fobs, $2.50 to $6.50.
Solid Gold Lapel Chains, $3.25 to $6.00.
Solid Gold Mounted Cameos, $5.00 to $13.50.

Solid Gold Rings for Everybody

We illustrate a few children's rings.

Price 50c. Price $1.00. Price $1.25. Price $1.00.

Other Signet and Stone set Rings up to $5.00.

Solid Gold Watch Pin, $1.50. Solid Gold Brooch, $1.50. Solid Gold Brooch, $1.00. Solid Gold Brooch, $1.50.

Other solid Gold Brooches $1.00 to $10.00.

Solid Gold Link Cuff Buttons

Price per pair, $1.00. Price per pair, $1.25. Price per pair, $1.50.

Other Solid Gold Cuff Buttons, $1.00 to $12.50, some with diamonds.

Solid Gold Tie Clasps

Solid Gold Tie Clasp, $1.00. Solid Gold Tie Clasp, $1.75. Solid Gold Tie Clasp, $1.00.

Other Solid Gold Tie Clasps, 79c to $3.00.

Gold Top and Gold Filled Jewelry

In an endless variety of designs.

Gold Top Hat Pins, 2 on a Card 25c
Gold Top Brooches 50c
Gold Top Cuff Pins 50c
Gold Top Bar Pins 50c
Gold Top Collar Pins 50c
Gold Filled Lockets, 75c, $1.00 up to $2.50
Gold Top Tie Clasps 50c
Gold Top Cuff Buttons 50c
Gold Top Scarf Pins 50c
Gold Top Sanitors 50c
Gold Filled Chains, 75c, $1.25 up to $2.00

Gold Top and Gold Filled Bracelets

Absolutely the greatest values ever offered in Bracelets.

Children's Bracelets, 50c to $2.25
Ladies' Bracelets, $2.50 to $5.00

Brass Wares

Jardinieres, Umbrella Stands, Fernaries, Gongs, Pedestals, Stands, Desk Sets, Candlesticks and other novelties.

Bamboo Baskets

Fruit Baskets, Sandwich Trays, Flower Vases and Novelties.

Serving Trays in Immense Variety. Tile Bottom, Glass Bottom and Mirror Bottom Sterling Silver Sugar Spoons, Cream Ladles, Sardine Forks, Butter Peaks, choice $1.00

Sterling silver cold meat fork, $1.75
Sterling silver tomato server, $2.50
Sterling silver bread knives, $2.50
Sterling silver gravy ladle, $2.50
Sterling silver ham fork, $1.75
Six sterling silver berry forks $2.50

Sterling Silver Bowls, Bread Trays, Sandwich Plates, Bonbons, also Teaspoons, Orange Spoons, Oyster Forks, Salad Forks, all at popular prices.

French Ivory Toilet Articles

Combs, Brushes, Mirrors, scores of Manicure pieces and Novelties.

French Ivory Comb, Brush and Mirror, in velvet-lined case, covered with Green Moire, $5.00

French Ivory Mirrors or Brushes, $1.25, $1.50, $1.75, $2.00, $3.00, $4.00 and $5.00.

Nail Files, 25c and 39c
Shoe Hooks ..... 25c and 39c
Corn Knife 39c
Tie Holder ..... 50c and $1.00
Whisk Broom .. $1.00
Mancure Trays .$1.00
Puff Boxes, 50c to $3.00
Hair Combs, 50c to $1.00
Manicure Buffers .. 50c to $1.00
Shoe Horns ..... 25c and 39c
Tweezers 39c
Clock $1.25
Telephone Pad..$1.50
Pin Trays 39c
Picture Frames ... 50c
Hair Receivers .... 50c to $2.25
Clothes Brushes .... $1.50 to $2.50
Hat Brushes ..... $1.00 to $1.50

Silver-Plated Comb, Brush and Mirror Sets, $2.50 up to $7.50

Comb and Brush Sets, $1.00 to $2.50

Silver-plated Dresser Novelties.

Mirrors..$1.00 to $2.00
Soap Boxes, 25c to 50c
Cigarette Boxes ..... 50c to $2.00
Puff Jars .25c to $1.25
Tobacco Jars ..... 75c to $2.00
Whisk Brooms 59c

Sterling Silver Toilet Sets—Comb Brush and Mirror, $11.00, $13.50, $15.00, 16.50.

Sterling Silver Novelties—Everything imaginable at prices ranging from 25c to $2.50.

Ebony finished Toilet Sets ..... $1.75, $2.00 and $2.50

Military Brushes, Comb and Brush Sets,

Clothes Brushes, Etc., from $1.00 to $2.00.
Sheffield and Silver Plateware.

We have the largest stock and the most desirable pieces we have ever had.

Sheffield Sandwich Plate, $2.50

Silver-plated Water Pitcher, $2.50

Syrup and tray, $1.25

Silver-plated Fruit Bowl, pierced design. $2.25

Sheffield Bread Tray, Thread border $2.00

Silver-plated Butter Dish, $1.75

Castor..... 50c
Flower Vase 50c
Three-in-one Coffee Set, $2.50

Oneida Community Silverware

Knives, Forks, Spoons and all the serving pieces, at the minimum prices.

Rogers' Silverware
Sherwood Latest Pattern

6 Table Spoons, $1.25
6 Medium Forks $1.25
6 Oyster Forks $1.25
6 Fruit Knives $1.50
6 Medium Knives $1.50
Cold Meat Fork..50c
Cream Ladle 50c
6 Dessert Forks $1.25
6 Dessert Spoons $1.25
6 Butter Spreaders $1.50
6 Orange Spoons $1.25
Berry Spoon 75c
Pie Knife $1.00
Gravy Ladle 65c

Sterling Silver Shaving Brushes, $1.48 to 69c

Sterling Silver Scissors, 50c

Sterling Silver Thimble or Emery Box 79c

Sterling Silver Top Talcum Holder, 39c

Sterling Silver Tea Ball, $1.25 to $1.75

Sterling Silver Match Boxes, $2.48 to 79c

Sterling Silver Salt Set, $1.73

Sterling Silver Vanity Boxes with Mirror and Powder Puff $1.25

Sterling Silver Whisk Brooms, $1.98 to $1.00

Sterling Silver Infant's set $1.25

Sterling Silver Top Hem Gauge 39c

Sterling Silver Pen Holder 50c

Sterling Silver Grape Scissors, $1.75

Sterling Silver Toilet set $10.50
Other Sets up to $20.

Sterling Silver Clothes Brush, $2

Sterling Silver Top Puff Jar, 79c

Sterling Silver Shaving Set $2.00

Sterling Silver Pin Cushions 79c

Sterling Silver Manicure Set $3.00
Others up to. $10.00

Sterling Silver Cigar Cutter 39c

Sterling Silver Nail Buffers 39c
Others up to ..$1.25

Sterling Silver Knife, 59c

Sterling Silver Military Brushes $3.00

Sterling Silver Tea Bell 25c

Sterling Silver Stamp Boxes 50c
Others up to 98c.

Buy your Christmas Gifts at THE GEM and buy them now. See our Gold Top Bracelets.

THE GEM, 80 Whitehall St.

COME TO THE GEM AND DO ALL YOUR CHRISTMAS SHOPPING. But don't put it off or you will miss getting many of the choicest gifts. Mail orders will be filled. All orders sent by express except where enough postage is sent to cover mailing.

Buy your Christmas Gifts at THE GEM and buy them now. See our Gold Top Bracelets.

GEORGIA BRANCH
National Congress of Mothers and Parent-Teacher Associations

OFFICERS

PRESIDENT,
Mrs. Jas. E. Little, Peachtree Road, Atlanta.
HONORARY PRESIDENT,
Mrs. Robert Zahner.
VICE PRESIDENTS,
First Vice—Mrs. Oscar Peeples, Carrersville, Ga.
Second Vice—Mrs. W. Woods White, Atlanta, Ga.
Third Vice—Miss Lottie Barnes, Columbus, Ga.
RECORDING SECRETARY,
Mrs. Roger Dexter, 27 East Fifth Street, Atlanta, Ga.
CORRESPONDING SECRETARY,
Mrs. John W. Rowlett, 196 East Pine Street, Atlanta, Ga.
TREASURER,
Mrs. Samuel S. Dobbs, 25 Ripley Street, Atlanta, Ga.
STATE ORGANIZER,
Miss Mary Collins, Turnerville, Ga.
STATE EDITOR,
Mrs. Robert Zahner, Peachtree Road, Atlanta.
Associate Editors—Mrs. Eugene Mitchell, Mrs. Frank L. Stanton, Mrs. W. C. Lovett, Mrs. John Rowlett, Mrs. James R. Little.

A DREAM IN CONCRETE FORM

It is a wonderful thing to live in an age when dreams come true! Long ago we all read the fairy tales of science and marveled at the wonder and the mystery. Now, at last, the members of the Mothers' congress are able to see how science has carefully and accurately fulfilled every single point for which our organization has worked and hoped and prayed. In the Child Welfare exhibit held in Atlanta for the past two weeks every principle for which the Mothers' congress fought has become a practice which science recommends and advocates.

Visitors to this great display of scientific knowledge in Atlanta will be directed toward the needs of the child were impressed with the kindergarten exhibit; the need for a kindergarten in every public school in Georgia has long been desired and has been actively striven for by the Mothers' congress.

The care and cure of defective and inefficient children is demonstrated as a large part of the work for the welfare of the child; our organization has already a bill presented to the legislature of Georgia to provide for this very class. We have great hopes of a speedy passage of this bill so that our state may boast a law providing for just such little human derelicts.

The health of the child, as secured by pure food, pure protection from contagion was illustrated in myriad ways at the exhibit in Atlanta; the Mothers' Congress of Georgia has covered this whole subject in a "General Health Bill," introduced by Dr. Hall, of Tift county, which is to be given serious attention by them at the next session of the legislature. The same is true of the question of birth registration, while the sanity and protection of organized play, the value of directed reading and a clearer understanding of the need of pure milk and the danger of impure milk are all subjects for which the National Congress of Mothers has regularly organized working forces and of which the Georgia branch is a devoted and loyal follower.

Thus it is that we say "our dreams have come true" and we feel that every mother who has enrolled beneath our banner must take unto herself a full measure of satisfaction and of gladness, knowing that the work will be done in very truth half done."

HOME EDUCATIONAL DIVISION

It is of interest to note that the National Congress of Mothers is co-operating with the bureau of education in its department devoted to home education. This department will publish from time to time bulletins which will be most valuable to the parents. Every parent recognizes the fact that education is not a matter of books; it is a much broader subject and covers every phase of a child's mental growth. It is a rare privilege for the members of the Mothers' congress to be able to avail themselves of the results of the foremost thinkers and writers on this subject. Every mother in Georgia will appreciate this opportunity and those not already enlisted under the auspices of the Georgia Branch of the Mothers' congress should feel this a fitting time to enlist. As was explained in this department a few weeks ago, there are are few requirements for entering the congress.

Experience has demonstrated that mothers work better and learn more if several are gathered together for a consideration of the needs of the child. Hence, a group of mothers, say about ten, decide that they mutually need each other, the one to whom the idea first occurs should mention it to those with whom she wishes to meet regularly, and then any one of these might send to Mrs. James R. Little, president of the Georgia Branch of the Congress of Mothers, for a book of instructions about forming a mothers' club, or class of circles.

This little book with its comprehensive constitution and by-laws tells you all you wish to know. The dues are only 10 cents a year for each member; when these are paid you will receive your membership card, which entitles you to any information, any bulletins or any advice from the national congress situated in the Loan and Trust building, Washington. If your name is enrolled there and a request for literature on any subject, whether of play or health or reading or work or training for your child will be promptly sent to you on request.

It is a wonderful thing to feel that the sacred office of motherhood is not at last meeting with the recognition due it. After all, the Congress of Mothers merely means a union of mothers, a way for good to be able to procure for 10 cents a year! Less than you often slip into the collection on Sunday and about half what you pay for a cool drink for yourself and your friend when on a shopping tour.

Then, too, it is good to think that what you learn from the National Congress of Mothers or from the Parent-Teacher association, you can pass on to some other less enlightened than yourself. This is a true missionary spirit and must appeal to every true woman.

If you are not a member of this organization of mothers, either through your church society, or your school, form a club of your own and join us today.

PROGRAM FOR PARENT-TEACHER CLUBS

From many parts of the state requests have come to this department for subjects to be used at the mothers' meetings chiefly those in the parent-teacher clubs. While it is not the purpose of any meeting of mothers to be formal, and while the free discussion among mothers is always helpful, yet it is often interesting and instructive to have some one subject presented at each meeting. The following are chosen from the programs of some of the most active and successful parent-teacher clubs in the state, and while each club will necessarily find different subjects which appeal to their own conditions, it is safe to say that as a general proposition every club is interested in—

1. The Health of the Child.

Under this head general conditions of sanitation, proper food, pure milk, protection from contagious diseases, examinations of eyes and teeth and kindred subjects should be considered. In every community there is a doctor whom the people trust, often there are specialists on the nerves, such as the ear and throat physicians. On request of a parent-teacher club some one of these professional men will gladly give an informal talk at a parent-teacher meeting. Of course the physician should be brief and not technical in his remarks, and a vast amount of good can be accomplished in this way.

2. The Value of Directed Play.

This subject has come into consideration comparatively recently. If you have no kindergarten teacher in your community, plans for play could be used as a subject, some one mother telling the meeting the different ways she has found of amusing her children, and such helps both mother and child to use modern play methods. Also, something about the things children play; the development of the child through play, etc. A personal word from a real worker is always the best plan, but if this is impossible, the National Congress of Mothers will send you a "loan paper" on this subject as well as on many other subjects. Some one mother can read this paper to the meeting and a general discussion should follow.

3. "The Education of Girls for Wage-Earning."

Every mother with a growing girl who needs occupation of some kind will be glad to hear what other mothers think on this subject. If you live in a town where some one merchant or manufacturer employs girls, ask him to tell you what he has found out about girls as workers. Also try to get your school superintendent to talk to you some time about this. It is a big subject and an interesting one the world over.

4. The Moral Training of the Child.

Here is where you can ask your preacher to help you; there are rules for making a child moral, there are ways to do it besides sending him to Sunday school. Some one mother can be said it meant keeping moral truths constantly before the child, every hour, every hour, if possible. Every mother thinks of this; why not exchange plans and ideas?

Some successful mothers' clubs have a talk from a prominent person at one meeting and then devote the next meeting to discussing what was said. Often the speaker will come back and just be questioned by the mothers. This is an excellent plan.

If you still need help in your parent-teacher club or your mothers' class, you can receive full instructions for work to be done, as well as for subjects to be discussed, by applying to the state president of your organization. There is a printed book covering all the important subjects you want to know.

TO OUR MEMBERS.

Every organization enlisted with the Mothers' Congress of Georgia for the protection and preservation of the child, fourfold in the home, the school, the city or the country, in the neighborhood or in foreign fields, is cordially urged to send a report of work done to this department. This news is desired from every club in any part of the state of Georgia where mothers are organized for the intelligent rearing of the children of the state.

One way of increasing the effectiveness of your own work is to "let your light shine out," and by a recital of your own achievements send a message of encouragement and point out a pathway of effort for your neighbor to tread.

Address, Editor Mothers' Congress, 536 Spring Street, Atlanta, Ga.

NEW CLUBS

The W. F. Slaton school, which has one of the most powerful organizations of parents and teachers in Atlanta, had a most successful meeting last week. Mrs. A. W. Gable is president of this club and the principal of the school is Miss Morgan. Both are progressive and practical and are alive to the needs of the school. One of the most valuable pieces of work done by this organization was to plan and execute a book shower for the replenishing of the school library. This resulted in about 150 books being donated to the school and the interest shown in the work was most gratifying.

One of Mrs. Gable's unique plans for creating and retaining the interest of her members is to divide the entire membership into committees, thus creating a working force for the school. The ladies are at liberty to choose the work for which they are most fitted or in which they are most interested. By this plan every individual member feels a personal responsibility and pride in the school.

The regular meeting of the North avenue school's Parent-Teacher club, of which Mrs. George Haugh is president, and Miss Smiley, principal of the school, was held on Thursday afternoon, December 11. There were a number of visitors from other schools present, and the occasion was made memorable by the presence of Mr. Ashley, councilman of the fourth ward. Mr. Ashley addressed the ladies on the subject of their school needs and gave his full support to every effort which it was desired to make for the good of the school.

The most urgent work before this association at present is to improve the heating facilities of the school and also to induce the city of Atlanta to purchase Ponce de Leon park as a permanent playground for the children of the fourth ward.

Clubs Throughout the State.

Parent-Teacher clubs throughout the state are actively engaged in work for the betterment of the school conditions, the practical education of the child and the co-operation between the parent and the teacher.

When the purposes of the Mothers' congress is more generally understood and when it is realized how very possible aid for new clubs will be furnished both by the Georgia branch as well as by application to the national headquarters at Washington the local clubs, especially the new clubs, will find material for work as well as an impetus toward new efforts.

The school superintendents in the rural districts almost without exception welcome the new clubs, and when this great movement at last becomes widespread and universal it is safe to say that at least one drag is forever withdrawn from the support of our old nightmare, "Illiteracy in Georgia."

Let Your Best Gift Be a Diamond

Diamonds are the supreme symbols of Value.

Their beauty and worth are as enduring as time itself.

They make ideal gifts.

If you cannot visit the store we shall be glad to send you a selection for examination—all express charges paid. You have the privilege of paying all cash or making settlement in convenient monthly payments. We charge only 5 per cent simple interest on the amount deferred after deducting your cash payment. Only one-fifth cash required at time of sale.

Write for our booklet, "Facts About Diamonds," and 160-page illustrated catalogue.

Maier & Berkele, Inc.
Diamond Merchants

Established 1887
31-33 Whitehall Street
Atlanta, Ga.

$400 in Prizes and a Scholarship Won by Covington Corn Club Boy

Covington, Ga., December 13.—(Special.)—Worthy Lunsford, Newton county's banner corn club boy, will be given a hundred-dollar scholarship to the Fifth District Agricultural and Mechanical school at Atlanta by Mrs. Dr. Frank Huss. This is given as a memorial to Mrs. Huss' brother, Homer B. Jackson, who was a native of Newton and later a resident of Atlanta up to his death, some time ago.

Young Lunsford's yield this year was 124¾ bushels per acre. His corn was very prolific and grew as many as fifteen ears on some stalks, of one of which he was awarded $35 at the state fair at Macon.

His prizes this year in the state fair, the Newton county fair and the Georgia corn show amount to about $400.



WORTHY LUNSFORD,
Newton county Corn club prize winner.

MAN AND WOMAN FOUND DEAD UNDERNEATH AUTO

Wilmington, Del., December 13.—Levin J. Moore, traveling salesman for a Philadelphia tobacco house, but a resident of Salisbury, Md., and Mrs. Harry Pierce, a widow of Wilmington, were killed in an automobile accident near Newark, Del. The automobile was found overturned with the lifeless bodies of the man and woman pinned beneath it. The accident occurred on a smooth stretch of road.

Moore left Philadelphia last Saturday in an automobile. He had been visiting tobacco dealers in Wilmington, and was supposed to be on business trip when the accident occurred. He leaves a widow and one daughter in Salisbury. Mrs. Pierce's husband, who was a salesman for the same firm, died last August.

UNCLE SAM BEING USED TO COLLECT BAD DEBTS

New Orleans, December 13.—Using Uncle Sam as a collector of overdue debts through the medium of parcels post is a novel method adopted by an enterprising merchant of Napoleonville, La. W. J. Montgomery, assistant United States attorney, was at that city today that it was against the law.

The Napoleonville merchant forwarded a C. O. D. parcel to a creditor at Donaldsonville, La., with $1.60 charges. Paying the charges, the creditor opened the package in the presence of witnesses, and found the amount he owed the merchant. The matter was reported to the postoffice inspectors.

GIVEN YEAR'S SENTENCE FOR THEFT OF 10 CENTS

Chicago, December 13.—Sentence of a year in the house of correction for the theft of 10 cents from a letter was imposed on Edward Dubois by Federal Judge Landis today. Dubois was a postal clerk.

"There is a certain proportion of postal clerks dishonest," said Judge Landis, "just as there is a proportion of dishonest men in the pulpit and at the bar. If I let this man go free the aforesaid proportion of dishonest clerks might carry off the whole postoffice in ten days."

YEGGS SECURE $1,700 AND ESCAPE TO HILLS

Elkins, W. Va., December 13.—Robbers blew the safe in the general store of the Buxton & Landon Lumber company, at Weaver, nine miles from here, and stole $1,700. They also looted the postoffice building. The explosion awakened residents who chased them into the mountains, but they escaped after a running battle.

Legally Dead Men.

(From The Pittsburg Dispatch.)

The question whether a man can become "legally dead" so as to free his wife from her duties toward him has been recently prominent in the courts. Two New York decisions, not yet carried to the ultimate appellate courts, carry the principle of "legal death" and "constructive widowhood" further than ever before.

Recently it was held by the appellate branch of the New York supreme court that a woman living separated from the wife of Lieutenant Charles Becker, as a school teacher, that her husband, awaiting been convicted of murder and sentenced to the electric chair, is "legally dead," and that her position in the eye of the law is that of widowhood. The inference is that a widow may thus remarry again, even if the sentence were declared invalid. Moreover, this inference has been drawn in a later case only last week, in which the court directed the issue of a marriage license to the wife of a man who had been sentenced to life imprisonment, though she had not obtained a divorce. This case, however, presumably differs from that of Becker in the fact that there remains the possibility that an appeal might invalidate the conviction.

It is difficult to resist the opinion that the New York courts have gone rather far in thus severing the ties that states make convictions for felony or for desertion by parties to it, make a ground for divorce. Where that is the law it would seem the courts would give freedom to the innocent party. But to hold that a conviction may while liable to reversal by the highest court vacates the marriage without further action, reduces the binding quality of marriage very seriously.

ALL THE WAY OVER ITS OWN RAILS
ATLANTA, BIRMINGHAM AND ATLANTIC R. R. Operates Superbly Equipped Trains All the Way Over Its Own Rails Between
ATLANTA AND ALL OF SOUTH GEORGIA

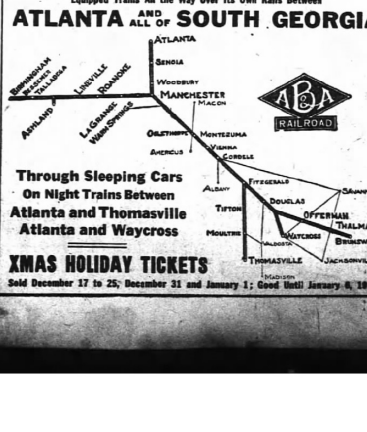

Through Sleeping Cars
On Night Trains Between
Atlanta and Thomasville
Atlanta and Waycross

XMAS HOLIDAY TICKETS
Sold December 17 to 25; December 31 and January 1; Good Until January 6, 1914

KEEPING UP THE FIGHT FOR GEORGIA MARBLE

Bell Urges Secretary Garrison to Disregard Award of the Lincoln Commission.

By John Corrigan, Jr.

Washington, December 13.—(Special.) Representative Bell has urged the secretary of war to disregard the award of the Lincoln Memorial Commission and consider all the bids for the erection of the memorial commission on their merits, including that providing for the use of Georgia marble.

The members of the Georgia delegation are very determined to fight against the action of the commission, which they hold to be illegal. Attorney General McReynolds has rendered an opinion holding that the secretary of war is not bound by the award.

Congratulates Garrison.

Representative Bell congratulated the secretary of war on the attorney general's decision. He said there would have been no perfection if the Lincoln Memorial Commission had construed the law correctly and transacted its business in strict conformity to the act of congress.

He said the secretary of war undoubtedly had the authority to act on the bids presented to the Lincoln Memorial Commission for the construction of the memorial. This could be done, he declared, within the limit of cost fixed by congress, namely, $2,000,000, "without making a single change in plan or design and without using marble of a questionable quality." Mr. Bell's letter continued:

"I assume that Colorado Yule marble will be eliminated in your consideration, not only because of its excessive cost, but for the additional and more urgent reason that paragraph 91 of the specifications says 'all the stone must be of compact structure, hard and practically non-absorbent, of known durability and equal in strength and durability to the best American stone of the kind required.'"

Mr. Bell quotes a letter from H. E. Stanford, chief of the bureau of yards and docks of the navy department, dated October 28, 1913, in which the latter said Colorado Yule marble could not be used in the naval hospital at Pearl Harbor, T. H., because the quality which is most important was imperviousness. When a sample of Yule marble was submerged with red ink, hydrochloric acid, Harrington solution and iodine it was found to absorb more than Tennessee marble.

Yule Marble Not Strong.

The bureau of standards, he said, had tested Yule marble and reported that it lacked strength, being inferior in this respect to the best American stone. He referred to a report made to the supervising architect of the treasury department by Mr. LeCot, superintendent of construction of the Denver postoffice building, who made very damaging statements as to the value of Yule marble.

"I am informed that Mr. Hutchison, an employe of the supervising architect's office, was obliged to discard several hundred carloads of this material as unfit for the purpose he desired. Georgia marble comes from well known quarries, amply equipped for performing all duties demanded on a job like the one in question, and is of coincident structure, hard and practically nonabsorbent, of known durability and equal in strength and durability to the best American stone, thus satisfying to the letter all the conditions exacted in paragraph 91 of the Lincoln Memorial act.

"In this whole controversy I have marveled that the Lincoln Memorial commission singled out the Fuller Construction company from the many who bid upon the memorial, allowed it to dispense with the retaining wall, substitute cement for bronze beams and then otherwise decrease its bid in order to use Colorado marble. All contractors should have been placed upon an equal footing to carry out the will of congress."

HIRED SUBSTITUTES SERVE PRISON TERMS

New York, December 13.—The police have discovered a system whereby they believe minor criminals sentenced to short terms have been able to hire others to take their places in prison. An investigation was started when a pickpocket, who had been started on his way to Blackwell's island December 1, was found walking about this city. It is said that many young men, out of work during the winter are willing to sell their time as prison substitutes. Thus far the police have not found where the substitutions are made.

3 KILLED AND 2 INJURED WHEN AUTO HITS TRAIN

Dallas, Texas, December 13.—Miss Jessie Wilson, aged 20; Miss Willie Stewart, aged 16, and a negro driver were killed, and Olin Wilson and Mrs. Wilson were probably fatally injured when the automobile in which they were riding collided with an interurban train near Douglas. An infant, the only other occupant of the machine, escaped with slight bruises.

ACQUITTED OF CHARGE OF MURDERING HUSBAND

Shreveport, La., December 13.—Mrs. Della Stroud, charged with murdering her husband, Jesse Stroud, near Vivian, La., last April, was acquitted by a jury here after two hours' deliberation. Mrs. Stroud pleaded self-defense. She refused to divulge the name of any relatives, but it is known that she is a native of Arkansas.

"GETS-IT" Gets Corns Sure as Fate

If You've Had Corns for Months or Years, "GETS-IT" Will Remove Them All in a Few Days.

"Whew! hurts way up to my heart. I've tried almost everything for corns!"

Corn-sufferers, cornless joy is at hand. "GETS-IT" is the only real enemy any corn ever had. Put "GETS-



IT" on in 2 seconds, and away they go, shrivel, vanish. No more cotton-rings to make the corn sharper and more bulgy, no more bandages to stop circulation and stick to the stocking, no more salves to turn the flesh raw and make the corn "pull," no more knives or razors with danger of bleeding and blood poisoning.

"GETS-IT" is painless, stops pain, and is absolutely harmless to healthy flesh. Warts and bunions disappear, too. "GETS-IT" gives immediate relief. "GETS-IT" is sold at druggists' at 25 cents a bottle, or sent on receipt of price by E. Lawrence & Co., Chicago.

"I Don't Wonder People Go Crazy-Happy Over "GETS-IT." It Gets Every Corn Sure and Quick!"

House Coats of Quality

The House Coat---or Smoking Jacket---makes an ideal Gift, and every time your husband, father or brother slips into one of ours he will gladly remember it as your gift of 1913---

You could not please a person more than presenting him with such a Coat as we're showing for Christmas 1913---

Here tomorrow you may see the prettiest colors, designs and combinations---

Fine fabrics---rich and luxuriant shades---



House Coats--
$5 to $22.50
Dressing Gowns--
$5 to $20
Bath Robes--
$5 to $10

Hundreds of beautiful matched sets consisting of Ties, Sox and Handkerchiefs, $1.50.

Sox and two Ties, $2.00; Sox and one Tie, or Handkerchief and Tie, $1.00; Suspenders and Garters, $1.

Mail Orders Promptly Filled

Parks-Chambers-Hardwick COMPANY
37-39 Peachtree Atlanta, Ga.



In the SPOTLIGHT of PUBLIC APPROVAL

A little better than the best and a lot better than most is

Lewis 66

A whiskey that has satisfied the best judges of liquor for nearly fifty years.

Case of Four Full Quarts $5.00. Express Prepaid

For sale by all leading mail order houses and cafes. Never sold in bulk. Sold only in glass direct from distillery

THE STRAUSS, PRITZ CO., Distillers, Cincinnati

PA'S IMPORTED SON-IN-LAW

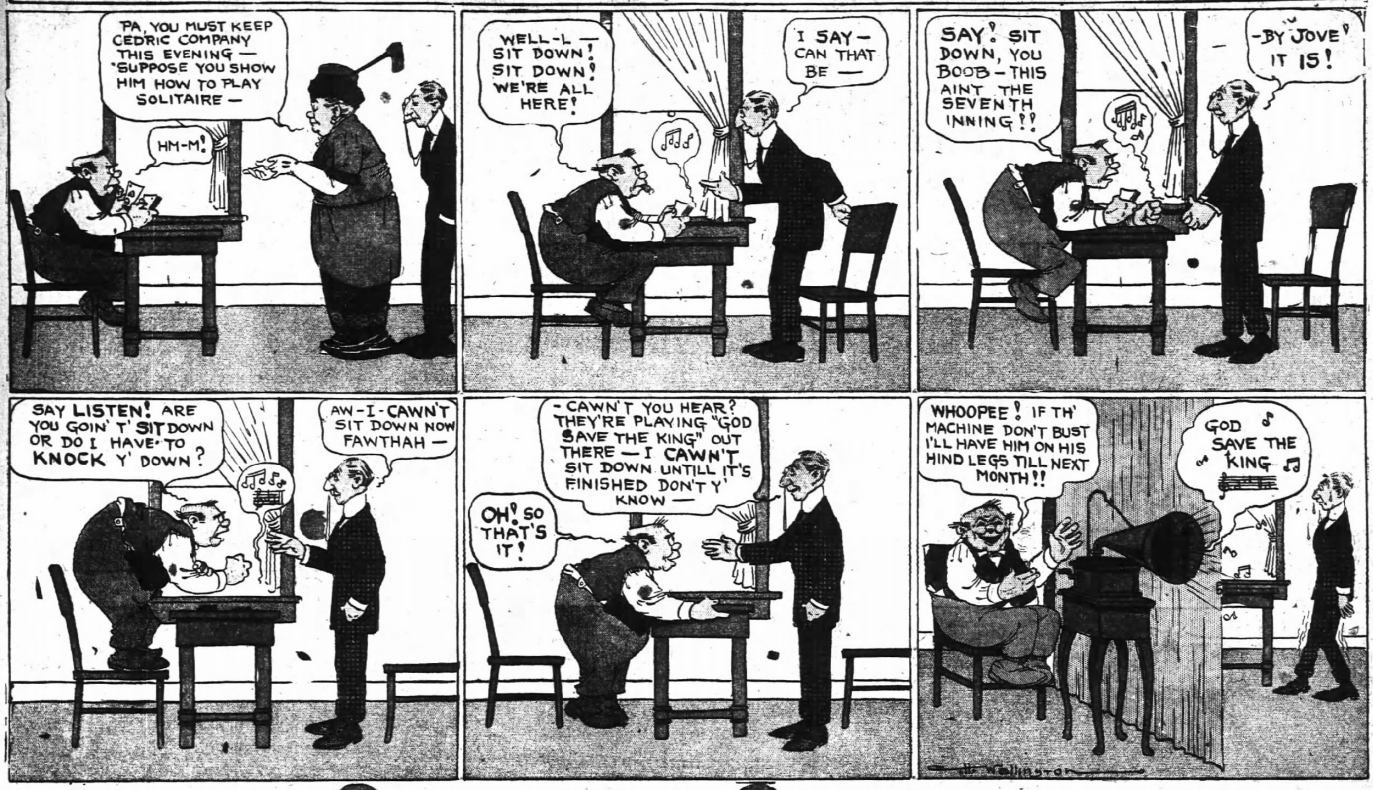

-OBLIGING OLIVER-

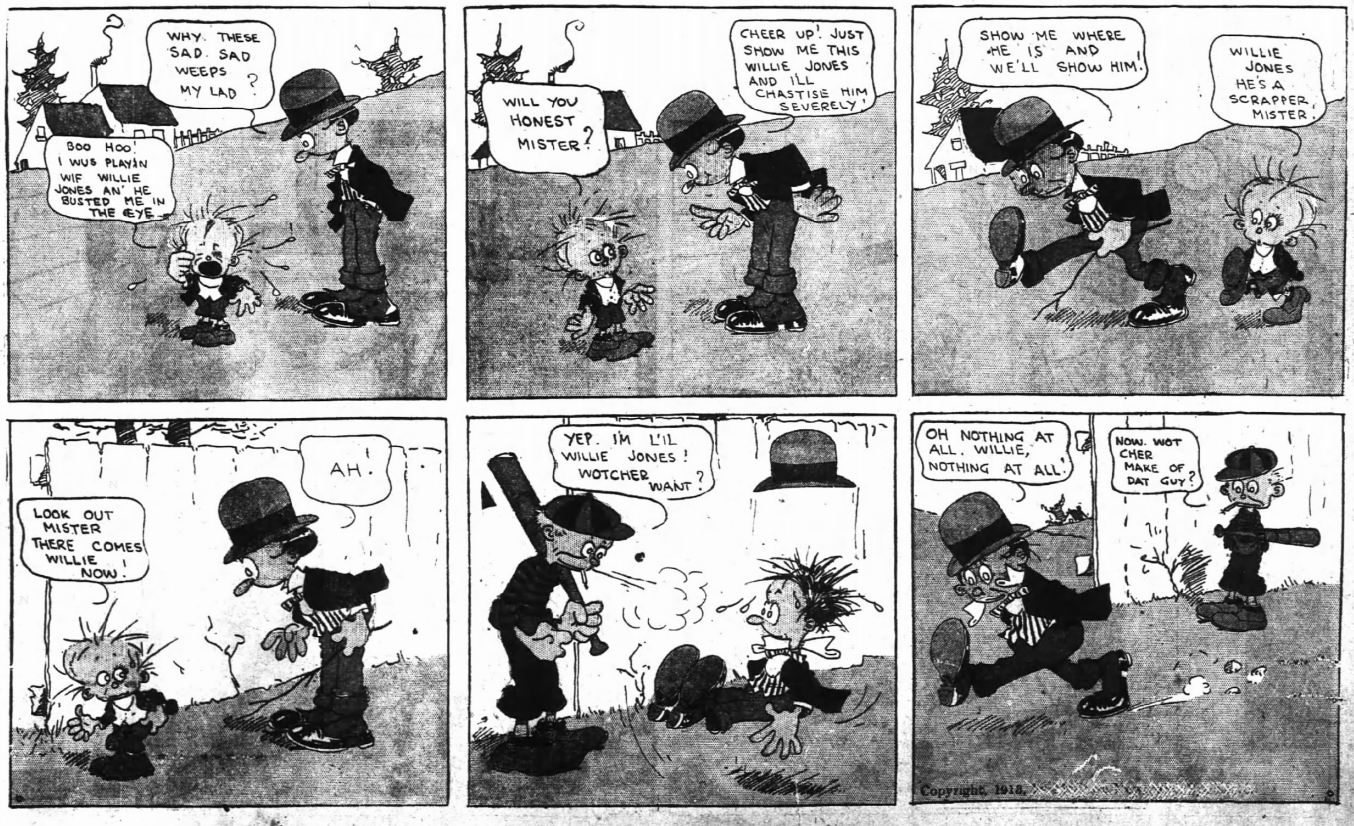

RED SEAL STAMP SALE IS NOW NEAR $1,500

Confidently Expected That the Million Mark Will Be Easily Reached.

With the first four days sales of Red Cross Christmas seals climbing close to the $1,500 mark from the street and general campaign alone, which does not include booths and the opening of the work of the school children, it is confidently believed that the million mark set for Atlanta will be reached.

Each day sees added enthusiasm from Mrs. Hugh M. Willet, general chairman, and her committees. Wednesday, when the sales opened, Mrs. C. H. Booth set the pace with about $400 for the day, and others since have come very near that mark.

Next week the campaign will be pushed with renewed vigor, and it is the hope of the committee chairmen named by Mrs. Willet for each day to keep the average daily sales around $500. This would bring the desired million seal sale within sight.

Those interested should keep close watch on the big 40-foot thermometer erected above Folsom's hotel on Marietta street. This records daily the sales and forms a stimulus to all for renewed efforts.

The scores of young women enlisted during the past week have worked hard and enthusiastically. So far Miss Caroline Muse holds the high mark for one day's sales. She disposed of nearly $48 worth.

On Friday Mrs. John M. Cooper made a very fine showing with her corps of workers, the day's totals being $375.89. This came near to Mrs. Booth's record on the opening day.

Here are the best records made in Friday's sales:

Mrs. Cooper, chairman, $30.45 worth; Mrs. Claude Maddox and Miss Alma Stanley, $22.80; Mrs. Sam Finley, $40; Miss Marie Ridley and Miss Nellie Hood Ridley, $17.01; Miss Madge Horne and Miss Irene Lopez, $16.40; Miss Sappho Thrash, $10.60.

Mrs. D. L. Bootes was chairman for Saturday and in addition to a large number of young ladies, she had also enlisted the services of the Woman's Relief Corps of the G. A. R. and a splendid day's work was the result.

No report will be made by the school children before Monday, as the seals were not distributed to them until Friday.

Dr. Susan Hicks Away.

Dr. Susan M. Hicks, 655 Candler annex, has been called to Florida by the serious illness of a near relative. During the doctor's absence her office will be conducted by Dr. James C. Oakenfelt.

"77"

A hard stubborn Cold that hangs on, is broken up by Humphreys' "Seventy-seven"

COLDS

"Has served me faithfully for years," says a friend of "Seventy-seven" writing from the Danish Island of St. Thomas.

So say the friends of "Seventy-seven," the Wonder, when the Cough, Cold, Grip, Influenza and Sore Throat are taken in time.

If you wait till you're sick-a-bed it may take longer.

The Dollar Flask, holds more than six twenty-five cent vials—for sale by all Druggists or mailed.

Humphreys' Homeo. Medicine Co., 156 William Street, New York.—(adv.)

Claim Policyholders Liable For Insurance Company's Debts

An interesting case is set before Judge George L. Bell for a hearing which will probably take place in the Fulton county superior court this week.

The case grows out of the winding up of the affairs of the American Life and Annuity company, of which Pope Brown is president and W. R. Taylor secretary. Among the policyholders of the company are many well-known Georgians living in every part of the state, numbering in all between 300 and 400.

The case is of particular interest in that the hearing involves the liability of every policyholder of the company for the debts of the company, which the petitioners claim amount to approximately $450,000.

The petitioners, through their attorneys, Messrs. Watkins & Latimer and Burton Smith, claim that the total assets of the company are only about $40,000 and that the policyholders are liable for the difference, the company having been a mutual organization with no capital stock. It will be seen, therefore, that the point involved is one of white-spread interest.

Asked for Receiver.

It appears that during the early part of the past summer a bill was filed on behalf of certain policyholders for a receiver of this company, and during the pendency of this bill the insurance commissioner, General William A. Wright, through the attorney general, filed a bill in Fulton superior court, asking for an order of that court to liquidate the affairs of the American Life and Annuity company, alleging that the same was insolvent and, under the law passed in 1912, requesting the court to grant to him an order to liquidate the company. This order was passed and the case is now pending before Judge Bell.

Subsequent to this order some of the certificate holders filed an intervention, setting up the fact that the American Life and Annuity company was a mutual company, having been chartered by the state for the life insurance business upon the mutual plan without any capital stock and that all of the policyholders of said company were partners, the charter standing in the place of articles of partnership, and that each and every policyholder was liable for the debts of the company; this being in accordance with the decision of the supreme court of this state in the case of Carlton v. Southern Mutual Insurance company, reported in the 72d volume of the Georgia reports. This intervention further alleged that the company had sold some $445,000 worth of income certificates and that the policyholders of said company were liable for this amount.

Sold Income Certificates.

It appeared during the hearing of the case that the company had sold about $445,000 worth of income certificates to various people throughout the states of Georgia and Florida, and that when the insurance commissioner took charge of the affairs of this company to liquidate the same, he took admitted assets then on hand, including premiums received from policyholders together with the income from the sale of these certificates, to the only about $50,000, and it was stated in court by Mr. Copeland, the deputy insurance commissioner, that the best bid he had had offered for the assets of the company was about $40,000, out of which he would have to pay about $15,000 in death losses and about $15,000 in notes, open accounts and other indebtednesses secured by collateral, leaving only about $10,000 for general creditors, out of which must also be paid the court costs.

On December 10 an order was passed by Judge George L. Bell in the intervention referred to above filed on behalf of the certificate holders, making the policyholders parties to the suit, with an order that they be served by second original, and adopting the list of these policyholders are some of the most prominent people in Georgia.

The case will come on for final hearing before Judge Bell and, should the court determine that these policyholders are liable as partners it will mean that this $445,000 worth of income certificates will have to be paid, and a judgment will be rendered against the policyholders for this amount.

ACCUSED OF PREYING ON THE UNERWORLD

St. Paul, Minn., December 13.—Martin J. Flanagan, former chief of police, and Fred Turner, former city detective, indicted on charges of bribery and grand larceny in the first degree in connection with the investigation of graft in the underworld appeared at the sheriff's office today where the warrants were served. Flanagan and Turner were released on bonds of $5,000 each.

Eight indictments charged Flanagan and Turner with bribery, it being alleged that they entered into agreements with proprietors of disorderly houses to permit them to operate with police protection for considerations varying from $200 to $2,000. A ninth indictment charges the two with being agents of former resort proprietors for the disbursement of a fund of $2,175 to combat the abatement law in the legislature and alleges that they embezzled the money.

It was asserted that the indicted men collected $10,000 from women of the underworld.

RAPID HEADWAY MADE AGAINST CANAL SLIDE

Panama, December 13.—Rapid headway has been made against Cucaracha slide in the last week. Early today the dredges touched bows and tonight there is a channel over 150 feet wide and 20 feet deep, through the slide.

Three barges have been towed through to the north end of the slide and the big ladder dredge Corozal will be taken through tomorrow. Within the next few days two ladder dredges, two suction dredges and three dipper dredges will be concentrated at the north end and the excavation of the slide will be greatly accelerated.

Two new 1,000 cubic yard dump barges, of six ordered for use in the canal, are due to arrive at Colon tomorrow. They will be placed in service immediately to transport material from the slide

FOR RIGID ECONOMY DEMOCRATS PREPARE

Washington, December 13.—Speaker Clark, Democratic Leader Underwood and the chairmen of the house committees which report appropriation bills agreed today to keep down appropriations within the amount appropriated for the present year, which was $1,098,000,000. Millions will be pared off pending bills.

The naval appropriation bill, however, will retain the two battleships program of the administration.

The plan is to have no new projects authorized in the river and harbors bill and no omnibus public buildings bill.

The conference agreed upon a hurry-up program. Immediately Speaker Clark declared, congress would be here until next October. The conference agreed to have every appropriation bill introduced in the house by the second January and expedite them to the senate, to which it will be referred by eliminating the general debate upon them so far as possible.

DEMONSTRATION AGENT FOR CHATOOGA RESIGNS

Loyetly, Ga., December 12.—(Special.) The resignation of Will H. Tucker, who for the past eight years has acted as farm demonstration agent for Chatooga and Walker counties, has been sent in. Mr. Tucker planning a second larger fields. Mr. Tucker has been appointed as special farm demonstration agent for the fertile counties of Tift, Thomas and Colquitt, in south Georgia, and is planning to take charge of the new duties on May 1. He is well qualified for the new position entrusted to him, and is a true farm worker, as in several instances he had made poor land yield 60 bushels of corn to the acre where it had been making only a few bushels.

An agent for this county will be appointed at an early date, to succeed Mr. Tucker.

FULTON COURTHOUSE NEARING COMPLETION

Probable That Some of Offices Will Be Occupied Early in March.

The work of the new courthouse is being pushed with such rapidity that members of the board of county commissioners on Saturday declared that early March would see several of the floors of the million-dollar structure ready for occupancy.

The work of tearing down the fence around the structure and of relaying the sidewalks on Hunter and Pryor streets will probably be started next week.

Granite cleaners started work on last Friday scouring the weather stains from the outside walls of the building in preparation for the contractors who will place window casings and window glasses.

The contractors have been urged to rush work particularly on the quarters for the judges of the Fulton county courts, whose present courtrooms are both unsanitary and cramped.

The leases for the quarters of the new municipal court have only been signed for a period of six months or until June, so that the court can then remove its clerical departments to the new courthouse.

SANITARY CARTS NOT TO GATHER LEAVES

The health board has turned down the ordinance proposed by Alderman James H. Nutting requiring that dried leaves be gathered from the streets by the sanitary department and burned in the crematory. The ordinance was introduced in council at a recent meeting and was referred to the board for a recommendation.

Councilman Dennis Ashley, chairman of the sanitary affairs committee, and an ex-officio member of the board, stated that the adoption of the ordinance would overburden the sanitary department. He explained that it would be necessary to put on more carts and to increase the expenses of the department if it were required to gather all the leaves in the city.

Alderman Nutting offered the ordinance for the purpose of preventing persons from burning leaves on the streets and lawns. He took the position, and so did Fire Chief W. B. Cummings, that it is dangerous to allow people to burn leaves on the streets.

APPEAL OF CAMINETTI IN WHITE SLAVE CASE

San Francisco, December 13.—The bill of exceptions in the trial of E. Drew Caminetti, convicted in the United States district court on a charge of violating the federal white slave act, was formerly filed today. The chief points of the defense in petitioning for a new trial are that no evidence was produced to show that the object of the law was for gain, and that the Mann law was intended to deal with commercialized vice. It is also set forth that Judge Van Fleet erred in his instructions to the jury.

COMMISSION CONDEMNS HOWELL MILL BRIDGE

The Seaboard Air Line was instructed Saturday by the county commissioners to at once demolish the bridge on the Howell Mill road which leads over the tracks of the railroad property. The bridge was declared to be unsafe for travel.

The action of the board followed the offering of a resolution introduced by General Clifford Anderson providing that the new bridge must be strong enough to stand up under heavy street car traffic as well as bear the weight of steam rollers.

For months the citizens along Howell Mill road have been urging the building of a new bridge over the Seaboard tracks. The matter has been taken up in private conferences with the railroad officials, but nothing was done. Finally the citizens of the district effected placed the matter in the hands of the county commissioners. From the outside walls of the building has also been delayed by a controversy between the railroad company and the local car line corporation.

It is now expected that the work of tearing down the old bridge and the beginning of the new structure will start within a fortnight.

CONDITION OF INDIAN TERMED DEPLORABLE

Philadelphia, December 13.—Bringing a report on the condition of the Indian, which is described as deplorable, the Rodman-Wanamaker expedition of citizens to the North American Indian returned to this city yesterday after a visit to 189 tribes of Indians in the United States. The expedition, which was headed by Dr. Joseph K. Dixon, spent six months in its investigation.

Dr. Dixon has prepared a lengthy report in which he makes a strong appeal for aid for the red men who, he declares, are "fast dying from starvation, pestilence and neglect by the white man." A summary of the report has been placed in the hands of President Wilson and other government officials.

MANUEL AND HIS BRIDE ARE LIVING TOGETHER

London, December 13.—Reports of a separation between ex-King Manuel of Portugal and his bride, formerly Princess Augustine Victoria of Hohenzollern, were set at rest today by the arrival of the couple this evening at Twickenham in Middlesex, where they have taken a residence for the time being at the home of Count Ward at Fullwell Park.

Reception to Gonzales.

Havana, December 13.—A brilliant reception was given last night at the American club in honor of William E. Gonzales, of Columbia, S. C., United States minister to Cuba, and his wife. President Menocal was one of the guests. The function served as an official introduction of the American minister and his wife to the American colony.

BROOKE NAMED MAYOR IN CANTON ELECTION

Canton, Ga., December 13.—(Special.) In an election for mayor here today, Colonel Howell Brooke, a prominent attorney, and son of Hon. J. P. Brooke, of Alpharetta, former solicitor general of the Blue Ridge circuit, was elected by a large majority. Colonel Brooke, although just out of college, has become quite prominent and popular with the people of this section on account of his ability as an attorney, and his friends are happy over his success at the polls.

The following were elected to serve as councilmen: E. A. McCanless, E. S. Rudasill, Otis Fincher, C. T. Darnell, V. K. Moss and J. W. Chamlee. These are all young men of prominence in the business and social life of Canton, and the people are looking forward to a very successful administration of the affairs of the town next year. It is already said that the opposition of ordering an election to authorize an issue of $30,000 of bonds for school improvements will come before these officials for action.

Sticking to Liquor.

Winnipeg, December 13.—Twenty-six elections on local option were held in Saskatchewan this week, and complete returns today show that the temperance forces carried only six towns. Nine municipalities that were "dry" went "wet," and eleven contests to prohibit license in liquor selling municipalities were won by the saloon forces.

SOUR, UPSET STOMACHS FIXED IN FIVE MINUTES—PAPE'S DIAPEPSIN

Best for Indigestion, Gas, Heartburn and Dyspepsia. It's Great!

When your meals don't fit comfortably, or what you eat lies like a lump of lead in your stomach, or if you have heartburn, that is a sign of indigestion. Get from your pharmacist a fifty-cent case of Pape's Diapepsin and take a dose just as soon as you can. There will be no more rising, no belching of undigested food mixed with acid, no stomach gas or heartburn, fullness or heavy feeling in the stomach, nausea, bad breath, dizziness, biliousness or intestinal griping. This will all go, and, besides, there will be no sour food left to poison the breath with a nauseous odor.

Pape's Diapepsin is a certain cure for out-of-order stomachs, because it takes hold of your food and digests it just the same as if your stomach wasn't there.

Relief in five minutes from all stomach misery is waiting for you at any drug store.

These large fifty-cent cases contain enough "Pape's Diapepsin" to keep the entire family free from stomach disorders and indigestion for many months.

FEEL HEADACHY, DIZ ZY, BILIOUS? CLEAN YOUR LIVER! A DIME A BOX

Sick headaches! Always trace them to lazy liver; delayed, fermenting food in the bowels or a sick stomach. Poisonous, constipated matter, gases and bile are retained in the system instead of being carried out of the system, is reabsorbed into the blood. When this poison reaches the delicate brain tissue it causes congestion and that dull, sickening headache. Cascarets will remove the cause by stimulating the liver, making the bile and constipation poison move on and out of the bowels. One taken tonight straightens you out by morning. A 10-cent box will keep your head clear, stomach sweet, liver and bowels regular and make you feel bright and cheerful for months. Children need Cascarets, too.

CANDY CATHARTIC

Cascarets

10 CENT BOXES—ANY DRUG STORE

• ALSO 25 & 50 CENT BOXES •

WORK WHILE YOU SLEEP

SPECIAL HOLIDAY RATES

To TEXAS

VIA

Southern Pacific Sunset Route

Tickets on sale Dec. 20th, 21st and 22d. Final Return Limit Jan. 18th, 1914.

Superior Service from NEW ORLEANS Daily. Winter Tourist Rates to Many Texas Points.

The Exposition Line--1915

To California and Pacific Coast

The Sunset Limited--No Extra Fare--The Sunset Express

Oil Burning Locomotives—No Soot, Dust or Cinders

Call on us for information, literature and reservations

O. P. BARTLETT, G. A. R. O. BEAN, T. P. A.

D. L. GRIFFIN, C. P. A.

121 PEACHTREE ST. ATLANTA, GA.

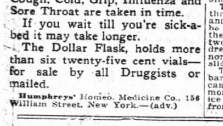

$2.50 $2.00 $1.50

Gentlemen's brown or black Kid Nullifiers, elastic sides.



$1.75 $1.50 $1.25

Gentlemen's Black Felt Nullifiers, $1.50, $1.25. Same in gray felt, $1.75. Boys' gray felt, $1.50.

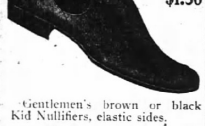

$2.00

Gentlemen's fine brown or black Kid Slipper, kid lined.

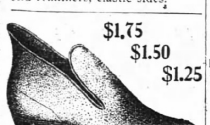

$2.00

Gentlemen's black Kid Slipper, wide toes, kid lined.

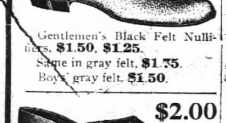

$1.50

Gentlemen's fine brown or black Kid Slippers.

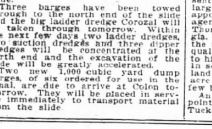

$1.50

Gentlemen's navy blue or gray felt "Comfy" Slippers, soft soles.



$2.50

Gentlemen's real Alligator Slippers, in dark brown.



$1.25

Men's all pure felt Slippers, felt soles.



The celebrated "Nun" Fleece Soles for crocheting. Men's, 40¢; Misses', 30¢; Ladies', 35¢; Child's, 25¢.

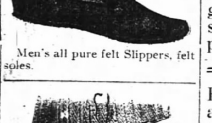

Sleeping Sox 25c

Men's or Women's Slumber Slippers or Socks.

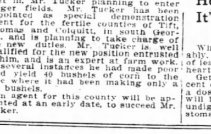

$1.50

Ladies' best black, red, purple, green or gray felt fur trimmed Slippers—soft leather soles.

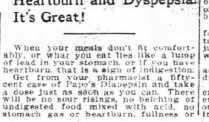

$1.00

Ladies' black or red felt fur trimmed Slippers.

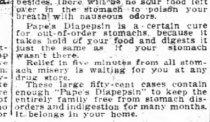

$1.50

Ladies' finest felt "Comfy" Slippers, soft soles; colors, red, wine, pink, purple, taupe, blues, old rose, lavender and brown.

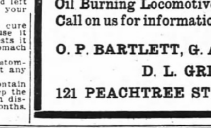

$2.00

Ladies' fine black Kid Slippers, fleece lined, fur trimmed.



Old Ladies' Lace Comforts, kid vamps, felt tops, fleece lined.

$2.00



Old Ladies' all-felt Lace, soft leather soles.

$1.50



Plaited felt fireside comfort Shoes, fleece lined, soft soles. Men's, $2.00; Ladies', $1.75



$1.00

Child's Red Felt Comfys.



Child's red, pink or blue felt, fur trimmed Slippers, soft leather soles. 75c



Ladies' Auto Boots, Kid or Velvet Fur-Trimmed

Kidskin, $8.00. Black Velvet, $5.00.



$2.50

Ladies' fine black, red, pink or blue satin House Slippers.

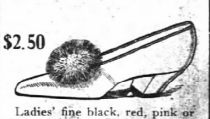

$1.25 and $2.50

Ladies' Boudoir Slippers, black, red, blue, pink, tan and lavender, $1.25.

Same style in fine brocaded silk, black, red, blue and lavender, $2.50.



$1.00

Black felt House Slipper, leather soles.

Be a "SPUG" This Christmas

That's short for "Society for the Prevention of Useless Giving"---Come to BYCK'S

For your sensible and inexpensive Xmas Gifts—You will find here the largest assortment of serviceable—as well as useful—styles of seasonable Footwear that are ideal for this purpose. They will give more real happiness to the recipient than anything you could spend double the price for. All members of the family can be pleased here.

MAIL ORDERS

Filled immediately. We pay parcel post charges when orders are accompanied by money orders. Expert mail order clerks carry out your wishes intelligently and with a care that renders distance no barrier to successful shopping.

BYCK BROS. & CO.

27-29 WHITEHALL STREET, ATLANTA, GA.

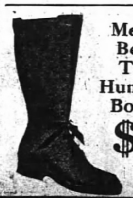

Men's Best Tan Hunting Boots $9

Shoe Trees, $1.00.

Golf Shoes, $5.00.

Gift Hosiery, 25¢ up.

Ballet Slippers, $2.00.

Cut steel-rhinestone Buckles and Tango Sets, $1.00 to $9.00.



$1.00

Child's or Misses' red felt, fur trimmed Slippers.

JOHN M. SMITH DIES AT AGE OF 82 YEARS

One of South's Pioneer Carriage Manufacturers--Settled in Atlanta After War.

John M. Smith, a pioneer citizen of Atlanta, and one of the south's most famous carriage manufacturers, died at noon yesterday at his home 112 Lucile avenue. He was 82 years old and had for some time been confined to his bed, following an attack of paralysis. The immediate cause of his death was pneumonia, with which he had been ill about three weeks.

Surviving Mr. Smith are his wife, who was Miss Mary Preston Gibson; three sons, Morton, Ralph and John E. Smith; two daughters, Mrs. George E. White, Jr., and Miss Mary Lou Smith; one brother, Robert Smith, of Lansing, Mich., and one sister, Mrs. Robert Fleming, of London, Ontario, Canada.

Was Born in Ireland.

Mr. Smith was born in Ireland, and spent his childhood and boyhood in Canada. He came to Atlanta in 1868, and had since been an important figure in local enterprises. Shortly after coming here, he entered the carriage manufacturing business, and built up one of the largest plants in the country. He retired from active business several years ago, leaving the management of the plant in the hands of his son, John E. Smith.

Man of Many Friends.

Mr. Smith has hundred of friends who mourn his death, which is felt as a personal loss by many of the elder generation of Atlantans. He was a man of strict integrity in all his dealings, and took great pride in Atlanta's development.

The hour of the funeral has not yet been fixed. Interment will be at West View cemetery.

MEN FLEE TO ESCAPE SEARCH FOR PISTOLS

Calumet, Mich., December 13.—Some excitement was created at a hearing of a strike case in a justice court today. All the witnesses were Italians men. They demanded that those in the crowded court room be searched for weapons. When the justice told the bailiff to seek for weapons, 12 men rushed from the room. No weapons were found on those who remained. Quiet prevailed throughout the strike zone.

Owes Her Life to This Lung Medicine

The manufacturers of Eckman's Alterative, a medicine for Throat and Lung affections, regret that all sufferers of these serious troubles do not take the trouble to investigate for themselves what this medicine has accomplished during the past fifteen years in a number of cases. Read this:

Griffith, Lake Co., Ind.

"Gentlemen: About September 10, 1908, my mother-in-law was taken sick with Catarrhal Pneumonia, which developed into Lung Trouble. In January, when Rev. Wm. Berg, of St. Michael's Church, Schererville, Ind., prepared her for death, he recommended that I get Eckman's Alterative, and see if it would not give her some relief. The attending physician declared she had but a few days to live, and refused all medical aid. So I immediately had Rev. Wm. Berg to send for a bottle. Practically without hope for recovery, I insisted that she try the Alterative, which she did. I am glad to say that she soon began to improve. Now, she works as hard as ever, weighs twenty pounds heavier than she ever did before she took sick, and is in good health.

(Affidavit) JOS. GRIMMER.

(Above abbreviated; more on request.)

Eckman's Alterative has been proven by many years' test to be most efficacious for severe Throat and Lung Affections, Bronchitis, Bronchial Asthma, Stubborn Colds and in upbuilding the system. Contains no narcotics, poisons or habit-forming drugs. Sold by all druggists. Drug stores and leading druggists. Write the Eckman Laboratory, Philadelphia, Pa., for booklet telling of recoveries and additional evidence.

Auditorium to Ring With Enthusiasm When 10,000 Negroes Gather Tonight

Colored Churches of All Denominations Combine for Spectacular Climax to Long Y. M. C. A. Campaign.

SEND YOUR SERVANT!

Today the negroes of Atlanta are to make history. The mass meeting at the auditorium will mark the beginning of a new era in the solving of the south's negro problem. Not ogly the negroes, but the entire population, will reap the benefit.

The white people of Atlanta can help, very materially, to make this big meeting a success. They can give their servants the evening off so they can attend. They san say to them: "Go to the Auditorium this evening and help in the great movement." They can encourage their servants in more ways than one, and help make everyone realize the splendid purpose of the gathering. They can also let their servants off, wherever possible, to attend the Sunday morning services in the various negro churches also, for these will lead up to the climax of Sunday night.

This is the appeal, therefore, which The Constitution makes to the white people to help in this great cause. Send your servant.

Ten thousand negroes will assemble tonight at 7 o'clock in mass meeting at the Auditorium-Armory in one of the most significant gatherings ever held in the south. In bodies of 100 to 1,000 they will come from the colored churches of every denomination in the city, to join their efforts in completing the $100,000 Young Men's Christian association fund at once. Twenty thousand dollars must be raised at the meeting in order that the new building for the colored association may be begun. With enthusiasm worked up to a white heat, and every colored pastor of Atlanta solidly back of the movement, success seems inevitable. It has been predicted that the entire nation will be startled by the vivid example of what the negroes can do when they get together and try.

With addresses by Governor John M. Slaton, Judge Broyles, Marion Jackson, Dr. John E. White, John Temple Graves and W. Woods White, the assembled negroes will be given the assurance of cordial support and lasting good feeling on the part of the white citizens of Atlanta. The program will also include addresses by leaders of the negro race and oratory and progressive ideas will fill the Auditorium as rarely before.

The appeal for subscriptions, under the charge of Rev. F. J. Bryant, will be one of the most spectacular that the Auditorium through all its varied history has ever seen. The various church congregations, located in sections of the Auditorium, will rise when their name is called while a spokesman announces the subscriptions made from each church thus far. After this, a general appeal will be sounded for individual subscriptions and in this manner the fund will grow by leaps and bounds until the money is raised.

o's Full Program.

Addresses will be interspersed with music in a full program that will be interesting from the start to the finish. As announced by the committee, the program will be carried out as follows:

"America," sung by the audience.
Scripture reading, Rev. M. Thompson.
Prayer, Rev. E. H. Oliver.
Address, Marion M. Jackson, of the Men and Religion Forward movement committee.
Address, Hon. John M. Slaton, governor of Georgia.
Address, Judge Nash R. Broyles, Atlanta's police judge.
Melodies sung by students of Morehouse college.
Address—"Is the Young Man Safe?" by Rev. F. J. Bryant, pastor of the First Congregational church, colored.
Address—"How to Save the Young Men," by Rev. J. P. O'Connell, of Gammon Theological seminary.
Chorus, by students of Morris Brown university.
Address—Dr. John E. White, pastor of the Second Baptist church.
Address—John Temple Graves.
"A Clarion Call to Negro Christians," by Rev. F. James Bryant, pastor of the Wheat Street Baptist church.
Reports of churches.
Solo—Professor Sydney Woodward.
Address—Rev. W. H. Moses, of Knoxville, Tenn.
Concluding Remarks—W. Woods White.
Benediction—Rev. J. C. Colclough.

Ellery's Band to Play.

A feature of the mass meeting announced now for the first time is the fact that Ellery's band, which has come to Atlanta for a series of concerts under the auspices of the Music Festival association, will play during the evening.

This, combined with the 300 negro students' voices in the chorus from Morris Brown and Morehouse colleges, will render the musical part of the program especially attractive, and music counts a lot in a gathering of negroes. The enthusiasm of the thing, already at a high pitch, will be stimulated by the chorus singing and the stirring strains of the band music. Plans are being made, however, to preserve perfect order and prevent any disagreement or demonstration. A corps of ushers, 150 strong, under the direction of Jay Bullard, usher-in-chief, will handle the crowd, seating everybody according to church. Placards will be at each section, announcing the congregation for which the seats are reserved, and in this way the seating of the crowd will be accomplished smoothly.

Owing to the fact that the various churches, in their demands for seats, have consumed practically the entire capacity of the Auditorium, only a very limited number of people from the general public will be able to attend. Very seats are left after the congregations are all seated, and these will be turned over to the public.

White Musicians on Stage.

On the large platform of the Auditorium will be seated, besides the speakers, a large number of the colored students in the chorus. Invitations have also been extended to all the white ministers of the city to sit upon the stage, and many have accepted, signifying their intention of going straight to the Auditorium after the close of their own services. Within the next six months the white ministers have conducted a campaign by speaking at rallies in various negro churches, displaying a splendid spirit of cooperation.

Sunday morning services in the negro churches will also play an important part in the day's campaign. Special addresses on the Y. M. C. A. work will be made in practically all the colored pulpits, and appeals will be made to the negroes to come up to their obligations of years ago, and also to make new subscriptions in support of the work. With this systematic backing by all the churches acting in unison, success is practically assured for the movement.

WILL ADDRESS MASS MEETING.



GOVERNOR JOHN M. SLATON. JUDGE NASH R. BROYLES.

Two of the principal speakers on the program at the big negro mass meeting Sunday night at the Auditorium.

FULLER ELECTED HEAD OF ATLANTA LODGE

At Sixty-Sixth Annual Meeting the City Marshal Is Made Worshipful Master.

James M. Fuller, city marshal, has just been installed as worshipful master of Atlanta lodge, No. 59, F. & A. M.

Mr. Fuller was elected at the sixty-sixth annual meeting of the lodge, held last Thursday evening. The office is the highest in the order, and it comes to Mr. Fuller after a long service covering nearly every office of the lodge.

Atlanta lodge is the oldest Masonic organization in Atlanta, and is the oldest and largest in the state.

Mr. Fuller is one of the most popular Masons in Atlanta, and one of the best-informed as to all branches of that order. He was installed by Thomas H. Jeffries, past grand master of Georgia, in a most impressive manner. Mr. Jeffries has known Mr. Fuller since childhood, and paid him a beautiful tribute during the work of installation.

INJURED BY BULLET FROM SHERIFF'S GUN, HE WILL SUE COUNTY

Waycross, Ga., December 13.—(Special.)—Because he was hit by one of the shots fired by a deputy sheriff of Clinch county on an Atlantic Coast Line passenger train, M. Gilbert, news agent of the Union News company, is expected to start action against Clinch county for damages as soon as he is able to leave the hospital.

Several persons in the coach had narrow escapes from bullets when the officer tried to check the flight of an escaping negro being taken to to Homerville, the shooting creating a panic among the passengers. Gilberts' injury is not of a serious nature.

CONTRACTORS ARE SUED BY GEORGIA HOTEL CO.

Savannah, Ga., December 12.—(Special.)—Alleging damages to the extent of $177,919, caused by breach of contract on the part of Collins Brothers company, in not completing the Hotel Georgia by September 15, 1913, as agreed, the Georgia Hotel company today sued the contractors and the Georgia Life Insurance company for $160,000, which was the limit of the bond.

The suit is the outcome of the troubles which resulted in the suspension of work some time ago on the hotel, which was being built at a cost of $500,000 for tourist business.

Royston Masons Elect.

Royston, Ga., December 12.—(Special.)—At their regular communication held Thursday evening, Royston lodge, No. 426, Free and Accepted Masons, elected the following officers: Worshipful master, W. F. Bond; senior warden, C. H. Owens; junior warden, Erwin Manley; secretary, W. L. Nelms; treasurer, E. P. Ray; tyler, Joseph Rucker. Judging from the large membership, both here and at neighboring lodges, Masonry is thriving in this portion of Georgia.

Mule Spinners to Strike.

Warwick, R. I., December 13.—Officials of the Mule Spinners' union announced today that they had voted to go on strike in all the mills of the Pawtucket valley Monday unless their demands for a new wage scale are granted. Union men say the schedule desired is similar to that now in effect in Fall River, Mass. A strike would affect the eighteen mills of the B. B. & R. Knight company in this state and Massachusetts, and also factories in which filling is made for the fabric produced by these mills.

David Howard Is Third in America To Give $1,000 to Negro Y. M. C. A.

David T. Howard, Atlanta's colored undertaker, who is one of the wealthiest and best known negroes in the south, has gained the distinction of being the third negro in America to give $1,000 to the Young Men's Christian association work. His personal check was turned over yesterday to the finance committee of the local association, bringing his payment up to $1,000, which he subscribed several months ago.

By this subscription David Howard has taken the lead among the negroes in support of the new building for the Colored Young Men's Christian association, and has set an example which, if followed proportionate to the means of all subscribers, would soon complete the $100,000 fund and make the new building a reality.

Having lived in Atlanta for over thirty-five years and grown up with the city, Howard is today one of the most constructive leaders of his race. Starting as a janitor in the old Grant building, then located on the site of the present Fourth National Bank building, Howard has made his way by industry and persistence during thirty-five years to the present position he holds at the head of a large and successful undertaking establishment. His career is a striking example of the opportunities waiting for the negroes of Atlanta, and the rest of the south, who will align themselves with honest business and clean living among their fellow men. David Howard has won the respect, not only of industry and persistence during thirty-five years to the present position he holds at the head of a large and successful undertaking establishment. His career is a striking example of the opportunities waiting for the negroes of Atlanta, and the rest of the south, who will align themselves with honest business and clean living among their fellow men. David Howard has won the respect, not only of his own race, but also of the white people of Atlanta by his honesty and industry, and it's no more than any other negro can do who determines to follow this route in life.



DAVID HOWARD.

How Helen Keller "Saw" Warfield In His Play, "The Auctioneer"

An absorbing story appeared in The New York Sun recently, telling how Miss Helen Keller, who is to appear here at the Auditorium-Armory on the evening of December 26, under the auspices and for the benefit of the Atlanta chapter of the Daughters of the Confederacy, "saw" David Warfield in a performance of "The Auctioneer."

Anyone inclined to believe that this blind and deaf girl did not actually see and enjoy the performance would be thoroughly convinced after reading the story in the Sun, of course it was possible only through the intercession and remarkable ability to convey impressions of Miss Keller's teacher and companion for twenty-six years, Mrs. Macy.

The writer tells first how Miss Keller sat in the foyer with Mrs. Macy and a friend, Miss Moore, and enjoyed the arrival of fashionable folk. She chatted in a lively manner over each group of arrivals, and seemed to know many of the celebrities. Few noted the fact that the handsomely gowned, sweet-faced woman, apparently watching the scene with such vivacity, was afflicted in any way.

Nothing can reveal how Miss Keller "saw" the performance better than to quote from the article.

How She "Saw" Them.

"The process by which Mrs. Macy and Miss Moore communicated the details of what was going on on the stage was as complicated as it was interesting. The major portion of the labor fell to Mrs. Macy's fingers. She it was who deftly and swiftly communicated all the dialogue, together with the attendant 'business,' provided the latter in fact becomes too much involved. In which case, Miss Moore came to the rescue as a sort of auxiliary. In the latter part of the second act, during the hubbub in the auction room scene, there was an infinitude of detail which it was imperative should be communicated with lightning rapidity.

"To this end, then, at these crises there was enacted in that darkened box a drama such as would stagger the genius of Shakespeare himself even to dream of, and in which David Warfield said later, no actress in the world, however gifted she might be, would be irreverent enough to dare to essay the role of the heroine. There was now, if one may so express it, a certain silent confusion in that particular box. There were quick passages of delicate hands, esoteric lightning-like movements of finger tips and lips. From one to another of her companions the girl with the big, wide-open, blue eyes turned, her face at times seemingly anguished, at least something escape the eager consciousness of her very soul.

"That Helen Keller should respond to the moving pathos of David Warfield's acting is not so remarkable in view of the fact she has of necessity a highly spiritualized equipment for the sensing of emotion, and that Warfield is pre-eminently a master in the art of transmuting the spiritual into tangible terms of drama. What is more remarkable is the fact that deaf and blind this girl should respond so instantaneously to all the delicate inflections of David Warfield's comedy."

Was Positively Uncanny.

"Of that highly specialized type of comedy, which he has made so specially his own and with which his interpretation of Simon Levi is so richly overlaid nothing was lost to Helen Keller, who responded to every nuance thereof with a promptness that was positively uncanny.

"It was in the Relasco green room, after the play, however, that Miss Keller displayed her greatest virtuosity. She had long wanted to meet her favorite actor, she said, and when at last he stood bowing before her she grasped his outstretched hand and in her clear treble voice said very distinctly:

"'Oh, Mr. Warfield, this is certainly shaking hands with a ghost. Ah, how I did love you in "The Return of Peter Grimm." I wish that I might see you in that play once again. You don't know, you cannot know, what Peter Grimm meant to me, who have striven all my life to hear and be heard out of the darkness that is your spirit, and when it came back to earth.'

It is recited that during their long talk Mr. Warfield choked with emotion more than once.

As Miss Keller left him, the great actor said: "She is greater than Napoleon."

CASE OF M'DERMOTT GOES TO COMMITTEE

Washington, December 13.—Recommendations to be made by the house regarding Representative McDermott, of Illinois, and others, as a result of the statements of facts and conclusions given in the house lobby inquiry committee's report, will rest with a judiciary subcommittee, of which Representative Floyd, of Arkansas, is chairman. Representative Clayton, chairman of the judiciary committee, referred the whole matter today to the subcommittee, the other members of which are Representatives Beall, Texas; Peterson, Indiana; Carew, New York; Dyer, Missouri, and Chandler, New York.

The subcommittee will have no hearings, resting whatever recommendations it may make upon the work of the lobby inquiry committee.

XMAS RATES
Reduced over N., C. & St. L. Ry. and W. & A. R. R. Apply any agent.

RHEUMATISM

My New Drafts Are Relieving Thousands in Every Stage of This Cruel Disease Without Medicine.

Send Postal for Dollar Trial FREE

To everyone suffering with Rheumatism I make this unlimited offer: Send me your address and I'll send you by return mail a Regular Dollar Package of my New Foot Drafts to **Try Them Free** without a cent in advance. Then, **after** they are fully satisfied with the benefit received, if you feel that you have at last found the long sought cure, you can send me One Dollar. If not, simply write me so, and they cost you nothing. I take your word—I leave it all to you. You can see that I couldn't have such unbounded faith in my Drafts if I did not feel positive that they are the most prompt and sure than any other remedy known. Don't hesitate. Remember I am taking all the risk.

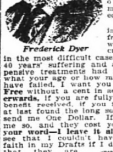

Frederick Dyer

In the most difficult cases of Rheumatism of 40 years' suffering and after the most expensive treatments had failed. No matter what your case or how many other remedies have failed, I want you to **Try My Drafts Free** without a cent in advance. Then, **after** they are fully satisfied with the benefit received, if you feel that you have at last found the long sought cure, you can send me One Dollar. If not, simply write me so, and they cost you nothing. I take **your word—I leave it all to you.** You can see that I couldn't have such unbounded faith in my Drafts if I did not feel positive that they are the most prompt and sure than any other remedy known. Don't hesitate. Remember I am taking all the risk.

Over 40,000 Cures by mail. My valuable Illustrated Book of Rheumatism, explaining my Free Trial Drafts. Address **Frederick Dyer, Dept. 1125, Jackson, Michigan.** Send Today.

Buster Brown Camera $2.00

A perfect machine—satisfaction guaranteed. Size picture 2¼x3¼. Leather covered; all metal parts highly polished. Nothing to buy. Send for catalogue. Free with camera, Developing and Printing Outfit. E. H. CONE, Inc., 2 Stores, Atlanta.

DIX

Diamond and Platinum Jewelry of Exclusive Design

Individuality of our designs in diamond and platinum jewelry gives the unmistakable charm that one finds in rare personality among people.

We desire to emphasize the fact that as diamond and precious stones specialists, diamond merchants in reality, that in purchasing handsome diamond goods in our offices, you are assured not only of positive value, but that you are not likely to find similar things worn by others.

We offer a wonderful range of values from the simplest to the most expensive pieces, and we are ready at all times to give our best attention toward individualizing the design of any piece you desire.

You are cordially invited to call at our diamond rooms and see our magnificent stock of diamonds and diamond and platinum jewelry at any time suited to your convenience.

If it is not comfortable for you to call we shall be glad to have you write us approximately what you desire and the amount you wish to invest and we shall take pleasure in making you estimate or in sending you things for your individual inspection.

Our diamond books, Set No. 7, may be had upon request.

HARRY L. DIX, Inc.
Diamond Merchants and Manufacturing Jewelers
208-9-10 Candler Bldg. Atlanta, Ga.

BUY YOUR WHISKEY DIRECT

We pay no commissions. We cut out the middleman. The commission others pay to agents we give the buyer in PRICE and QUALITY of our brands

We Guarantee Satisfaction or Money Back and Our Guarantee Is Good

Just to show how far in price and quality a little money will go in buying Reid-Gordon Brands—

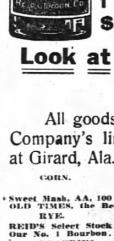

Here's a Leader

Our No. 1 Bourbon

Aged in wood—100 proof—smooth, mellow, velvety, palate-tickling, delicious—

1 Gal., $3.00; 2 Gals., $5.75; 4 Qts., $3.15; 12 Qts., $9. Express Prepaid

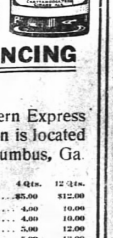

Look at This Price List --- It's CONVINCING

Just a Partial List---Full List on Request

All goods quoted below delivered to any point on Southern Express Company's lines prepaid. Our quick-service shipping station is located at Girard, Ala. Mail your order direct to P. O. Box 965, Columbus, Ga.

CORN.	1 Gal.	2 Gal.	4 Qts.	12 Qts.
Sweet Mash, AA, 100 proof	$3.00	$5.75	$3.15	$ 9.00
OLD TIMES, the Best	3.50	6.50	3.80	10.00
RYE.				
REID'S Select Stock	2.50	4.75	2.65	7.50
Our No. 1 Bourbon	3.00	5.75	3.15	9.00
BRANDIES.				
No. 7 Apple	3.75	7.25	4.00	10.00
No. 7 Peach	3.75	7.25	4.00	10.00
WINES.				
Imported Port	3.50	6.50	3.80	10.00
Imported Port, Fancy	4.75	9.25	5.00	12.50
Imported Sherry	3.50	6.50	3.80	10.00
Imported Sherry, Fancy	4.75	9.25	5.00	12.50

CASE GOODS.	4 Qts.	12 Qts.
OLD JORDAN, Bottled in Bond	$5.00	$12.00
Shaw's Malt	4.00	10.00
Our Private Stock, in bond	4.00	10.00
OLD GORDON, in bond	5.00	12.00
I. W. Harper, Blend	5.00	12.00
Murray Hill Club Blend	5.00	12.00
Lewis' 66	5.00	12.00
Upper Ten, Blend	5.50	13.00
Black Label	5.50	15.00
Three Feathers, Blend	7.00	18.00
Old "62." Very Fine	6.00	15.00

We prepay express on four quarts, one gallon or more. In addition to the above goods, we carry everything to be had in a first-class liquor store.

REID-GORDON LIQUOR CO., Inc.
P. O. BOX 965 COLUMBUS, GA.

AN ATTRACTIVE VISITOR



Photo by McGrath.

MISS LOUISE DE VERGRES,
Of Bainbridge, the guest of Mrs. W. A. Wimbish.

Social Interest Centers in Forthcoming Bal Poude

In the bal poudre, which the Cotillon club gives the evening of December 22 at the Capital City club, a great deal of interest is centering, and many beautiful costumes are being planned for it. The board of manament is urging upon the members that they respond to the request in the invitation that they attend promptly at 9 o'clock. Informal dancing will be enjoyed until the hour of supper, after which the cotillon will be danced. There will be decorations, favors and especially beautiful music.

The officers of the club include Mr. Edward Inman, president; Mr. Edward Austin, vice president; Mr. Westwelt Terhune, secretary; board of directors, Mr. John S. Cohen, Mr. John W. Grant, Mr. Morris Brandon, Mr. Carroll Payne, Mr. John D. Little, Mr. Thomas B. Paine.

WEST POINT, GA.

Miss Jessie Winston has returned from a visit to relatives in Atlanta.

Mrs. L. Lanier is at home again, after a visit to her daughters in Athens.

Miss Emma Adams went to Atlanta on Saturday to see "Ben-Hur."

Mrs. Phil Lanier has returned from Buena Vista, where she was the guest of her mother, Mrs. Anna Wooten.

Miss Fannie Lou Walton spent the week-end with friends at Adamsville.

Miss Lucy Higginbothem has returned from a short visit to Atlanta.

Mrs. P. S. Ethridge, of Jackson, Ga., who has been visiting Mrs. George H. Lanier, has returned home.

Mrs. W. P. McGruder, of Tuskegee, has returned home, after a visit to her sister, Mrs. J. C. McKemie.

Miss Marjorie Herford has returned from a short visit to Atlanta.

Mrs. A. W. Weeks, of Atlanta, is the guest of Mrs. J. T. Roberts.

Mrs. R. W. Jennings has as her guests Mrs. J. L. Hollifield, of Macon, and Mrs. J. W. Leslie, of LaGrange.

Mrs. S. R. Dickson entertained the following ladies at a lovely dinner last week—Mrs. W. P. McGruder of Tuskegee, Mrs. J. C. McKemie, Mrs. E. K. Miller and Mrs. Claude Fullerton.

Mrs. L. C. Fullerton entertained at dinner on Wednesday in honor of Mrs. J. G. Jacobs of Rome, Mrs. Ernest Walker of Auburn and Mrs. W. P. McGruder of Tuskegee. The other guests were Mesdames J. C. McKemie, W. L. Hardy, J. L. Lovelace, E. K. Miller, S. R. Dickson, E. L. Cumbee, Ernest Jacobs and C. O. Williams.

SOCIAL CIRCLE, GA.

Mr. and Mrs. Charles Sockwell, of Covington, were guests Sunday of Mrs. John Upshaw.

Mrs. Mary Florence, of Monticello, spent several days last week with Mrs. Joe Freeman.

Miss Effie Blasingame, of Jersey, spent the week-end with Mrs. Lipscomb Newton.

Miss Vara Cowan, of Conyers, was the guest last week of Mrs. Elmo Cowan.

Misses Minnie Barrett and Jessie Gunter were in Atlanta Saturday.

Colonel E. P. Upshaw, of Atlanta, spent Sunday with Mr. and Mrs. John Upshaw.

Mr. and Mrs. Thomas Pope, of Atlanta, were the guests Sunday of Mr. and Mrs. James T. Lowe.

Misses Emma Stapler and Mildred Carson, of Commerce, are spending the week-end with Mrs. Will Gunter.

Miss Minnie Barrett and Miss Jessie Gunter spent Sunday in Conyers with Mrs. Harry McElroney.

Dainty Monogram Stationery

ENGRAVED TO ORDER IN A DISTINCTIVE MANNER IS A MOST APPROPRIATE CHRISTMAS GIFT FOR A LADY

OUR NAME ON THE BOX IS A GUARANTEE OF QUALITY

ORDER NOW

J. P. Stevens Engraving Co.

47 WHITEHALL ST., ATLANTA

KEELY COMPANY Dolls



The Xmas Gift for All

A Melodigrand Piano or Player-Piano

$2.85 $5.28

12 Rolls Music, Bench and Scarf Free With Player

A Piano or Player-Piano for the Home

A Player will make every member of the household a master of music—you can play all the world's music as though the accomplished musician was at the keys.

A Melodigrand Player-Piano will be a memorable gift that will be appreciated for years to come.

In the purchase of a Piano, which you buy to last a lifetime, much care should be given to the selection of the instrument—consider the tone, case work, durability, price and the reputation of Henry and S. G. Lindeman, the makers.

THE TONE of the Melodigrand Pianos and Players is far superior to almost any piano, being the result of long and careful years of piano making.

THE CASE WORK is the best obtainable. We use only the best materials and our Pianos and Players are constructed by the best workmen.

THE DURABILITY—We guarantee our instruments for a longer period of time than any Piano we know of—with a guarantee that covers every component part of the Piano.

The number of Atlanta's satisfied homes owning Melodigrand Pianos is the greatest recommendation we have to offer.

Buy from the State Representatives

OPEN EVENINGS UNTIL XMAS

Cash--Open Book or Convenient Monthly Terms

Cut This Coupon and Mail Today

Please mail to the following address Art Catalogue of

Player-Piano Upright Piano

and how it can be purchased on your easy-payment plan.

Name .....

Address .....

IT PAYS TO THINK

Cleveland-Manning Piano Co.

80 North Pryor St.

We have a few used pianos at your own price

MANY LARGE PARTIES AT WEEK-END DANCE

Several large parties were features last night of the dinner-dance at the Driving club, when 175 people enjoyed the occasion. The decorations were a pretty combination of red and white roses and carnations, with palms as a background.

Mr. and Mrs. Edwin F. Johnson entertained in honor of Mr. and Mrs. Jesse Draper, and their table had as its centerpiece a basket of white carnations and liberty roses.

In the party were Mr. and Mrs. Draper, Dr. and Mrs. Phinizy Calhoun, Mr. and Mrs. John S. Cohen, Mr. and Mrs. Cobb Caldwell, Mr. and Mrs. Milton Durham, Mr. and Mrs. H. M. Atkinson, Mr. and Mrs. John Kiser.

Dr. and Mrs. W. S. Elkin entertained in honor of Mr. and Mrs. Inman Gray, inviting to meet them Mr. and Mrs. James R. Gray, Mr. and Mrs. Gallowly, Mr. and Mrs. R. L. Cooney, Mr. and Mrs. Charles A. Sisson, Miss Laura Lee Cooney and Mr. Lynn Werner.

Mr. and Mrs. Preston Arkwright entertained in honor of Miss Adgate Ellis. The party included Miss Ellis, Miss Katherine Ellis, Miss Dorothy Aleshire, Miss Margaret Grant, Miss Harriet Calhoun, Miss Mamie Ansley, Miss Callie Hoke Smith, Miss Jessie McKee, Miss Virginia Bowman, Miss May Atkinson, Messrs. Dan McDougald, Marsh Adair, Edward Barnett, Dr. Montague Boyd, Walter Colquitt, Stewart Witham, William Manry, Saunders Hickey, Ewell Gay, J. S. Sliger, Mr. and Mrs. W. D. Ellis, Jr.

Mr. and Mrs. J. R. A. Hobson entertained a party of ten in compliment to Mrs. Till. Their guests were Mrs. Till, Mr. and Mrs. John Grant, Mr. and Mrs. John D. Little, Dr. and Mrs. Charles Remsen, Mr. and Mrs. Thomas B. Paine, Mr. Joseph Brown Connally.

Other hosts were Dr. and Mrs. Howard Buckhell, Mr. E. T. Lamb, Mr. and Mrs. H. B. Scott, Mr. and Mrs. E. M. Durand, Mr. and Mrs. Lindsey Hopkins, Mr. W. B. Stovall, Mr. and Mrs. Victor Lamar Smith, Dr. J. D. Osborne, Mr. J. Edgar McKee, Mr. and Mrs. F. E. Calloway, Mr. and Mrs. George C. Walters, Mr. J. O. Harris, Mr. Lewis Carhart, Mr. Dozier Lowndes.

To Get Rid of Wrinkles and Bad Complexions

(From Beauty's Mirror.)

It is more important now than during the period of profuse perspiration, to keep the pores clean. All cosmetics clog the pores. In winter this interferes greatly with elimination of waste material, injuring instead of aiding the complexion. Ordinary mercolized wax serves all the purposes of creams, powders and rouges, giving far better results. It actually peels off an offensive skin, at the same time unclogging the pores. Minute particles of scarf skin come off day by day, causing not the least pain or discomfort. Gradually the healthy, younger skin beneath peeps out, and in less than a fortnight you have a lovelier complexion than you ever dreamed of acquiring. Mercolized wax, obtainable at any drug store, is spread on nightly like cold cream and washed off mornings. One ounce usually suffices.

For removing wrinkles, without stopping the pores with pasty stuff, here's a never-failing formula: 1 oz. powdered saxolite, dissolved in ½ pint witch hazel. Bathe the face in this daily for awhile; every line will vanish completely. Even the first application gives surprising results.—(Adv.)

Schedule of Dates Announced For Miss Bain's Dancing Class

Miss Donna Bain, of New York, and her assistant, Mr. Crane, arrived in the city this afternoon, and will be the guests of Mr. and Mrs. F. S. Ellis.

Certain changes have been made in the program of Miss Bain's dancing classes, which will be given at the Piedmont Driving club, since the official notices sent out to club members ten days ago.

The "thes dansantes" will not take place every afternoon, as first stated, but three times a week, the dates as follows: December 15, 17, 19, 22, 24 and 25.

There will be a series of morning dancing classes, these beginning at 10 o'clock in the morning, and holding on the following dates: December 16, 17, 18, 19, 20, 23, 26, 24 and 26.

The night dancing classes, beginning at 8:30 o'clock, will hold the evenings of December 15, 18, 23 and 24.

For the benefit of those club members and the ladies of their families who cannot take lessons, either in the morning or the evening, lessons in the afternoon, from 5 until 7 o'clock, have been arranged for the afternoons of December 18, 23 and 26.

CALHOUN, GA.

The Calhoun Woman's club held its regular monthly meeting at the club cabin Thursday afternoon. It was decided that the organization would make a special effort for the Red Cross work by selling at least 3,000 seals during the Christmas season.

The local Woman's Christian Temperance union held its regular meeting this week at the home of Mrs. J. H. Gilbert. The subject for discussion was "The Welfare of the Child," with special reference to the work of mothers.

Miss Nell Davis left Wednesday for Jackson, Ga., where she will make an extended visit with friends.

Mrs. J. G. B. Erwin and Miss Fannie Byrom have returned from a visit of several days to Atlanta.

Miss Daisy Wilder, of Atlanta, has been the guest for several days of Miss Annie Kay.

Mrs. Luther Richards has returned from a week's visit with her parents at Cartersville.

Mrs. G. A. Hall entertained a number of young people Thursday evening in honor of her guest, Miss Gardner.

Mr. and Mrs. O. W. Campbell and family have left Calhoun for Etowah, Tenn., where they will make their home.

Miss Annie Talley, of Rome, was a guest of Miss Annie Will Darnall recently.

Myron E. Freeman

Fine DIAMOND Jewelry

506 Third National Bank Building
Phone Ivy 7628

MEETINGS

The Joseph Habersham chapter, D. A. R., will hold a regular monthly meeting Monday afternoon, December 15, at 4 o'clock at the Winecoff hotel. Dr. L. O. Bricker will make an interesting talk and there will be a musical program.

The Atlanta socialist party will have a meeting on Sunday afternoon at 3 o'clock at the Temple of Labor, 112 Trinity avenue, to arrange plans for the celebration of Children's day on December 28, and for tendering a reception to Miss Helen Keller. All members and friends are urged to attend.

The regular meeting of the Piedmont Colonial chapter, Daughters of the American Revolution, will be held in the parlor of the Piedmont hotel Monday, December 15, at 2 o'clock.

The Wednesday Morning Study club meets with Mrs. J. E. White, 22 Peachtree circle, Wednesday, December 17, at 10:30 o'clock.

The Women's Missionary society of the First Methodist church will hold its semi-monthly meeting Monday, December 15, at 3 o'clock.

The Atlanta Psychological society meets Sunday afternoon at 3:30 o'clock in the Clevedon-Manning Piano studios, 80 North Pryor street. The subject for consideration is "Health." The series of talks on "Health" are given by request and are proving interesting and helpful. All interested are cordially invited.

Jordan-McMillan.

Mrs. M. J. Gregory, of 226 Ivy street, announces the marriage of her niece, Miss Mary Jordan, of Oakley, Ga., to Dr. H. J. McMillan, of Atlanta, which took place Thursday afternoon in the parsonage of Dr. H. M. DuBose, pastor of the First Methodist church.

QUITMAN, GA.

Mr. J. B. Rountree and daughter, Miss Esther Rountree, will leave Saturday for New York to meet Miss Maida Rountree, who has been spending the past year in Europe.

Mr. and Mrs. J. F. Walker and daughter, Mrs. Julia Martin, of Fleming, spent the week with Mr. and Mrs. J. F. Walker on South Court street.

Mr. and Mrs. E. T. Dukes and Miss Frances Dukes will move over to Madison, Fla., Saturday to attend the sixth birthday anniversary of the little daughter of Mr. and Mrs. E. P. Smith.

Mrs. Otis Bell, who has been spending several days at the pretty suburban home of Colonel and Mrs. Reid Young, returned to Waycross yesterday.

Miss Janie Laird, after a delightful visit with Mr. J. A. Wynne, returned to Waycross Tuesday.

Miss Tillie Mae Davis, of Quitman, a pretty debutante, spent the week as the popular guest of Mrs. B. B. Metcalf in Madison, Fla.

Miss Louise McDonald arrived this week from Fort Valley and is the charming guest of Mrs. Mattie Wade and Mrs. O. L. Jelks on North Court street.

Attractive Visitor



Photo by Harris & Ewing.

MISS DOROTHY ALGEHIRE.
Of Washington, D. C., the guest of Miss Katherine Ellis.

Prominent Atlanta People At Home at Ponce De Leon

No more striking evidence of the metropolitan growth of Atlanta has been afforded than the rapidity with which the accommodation of Atlanta's new million-dollar apartment house—The Ponce de Leon—has been absorbed. The building, which is said to be the finest and most expensively constructed and equipped apartment house in the United States, was designed by W. L. Stoddart and built by the George A. Fuller company, of New York, and was completed and opened to the public on October 1, 1913.

Within thirty days after its completion the Ponce de Leon was filled almost to capacity by representative citizens of Atlanta, who are identified as leaders of the various activities of social, commercial and financial industry.

The building is divided into housekeeping apartments and bachelor suites, the former being fully equipped for all phases of housekeeping, including elaborate kitchens, storerooms, pantries, servants' rooms and servants' baths.

Mechanical refrigeration is supplied separately to each pantry and to each kitchen, permitting the separate preservation of different foods and beverages at any desired temperature without the aid of ice.

The Problem Solved.

The servant problem is practically solved by the convenience available at every turn, and the outside auxiliary kitchen for summer use, completely framed with copper wire screening, is an object of envy by the neighboring clubs.

Each of the magnificent dining rooms was separately created by the W. E. Browne Decorating company to produce distinctive effects, and the interior finish surpasses that of any private residence or public building in the south.

The occupation of the Ponce de Leon apartments has established a new center of Atlanta's social circle, and a number of delightful entertainments under its roof have already marked the early social season.

It is announced that Mr. Ella Wright Wilcox will, on the afternoon of January 1, revive the ancient custom of New Year's entertainment, and will tender a "get-acquainted" reception to all of the tenants of the Ponce de Leon and their friends.

Bachelor Quarters.

The tenants include a number of Atlanta's most popular bachelors, who have availed themselves of the attractive facilities afforded by the Ponce de Leon for bachelor life, free from the cares and responsibilities of housekeeping, these apartments being rented singly or en suite, furnished or unfurnished, at very reasonable rates, and meals being available at the first-class cafe conducted within the building on the American plan.

The holiday season has been opened by a number of bachelor parties in these apartments, refreshments being served in the personal living room of the host, or, in the case of larger entertainments, in the private dining room attached to the main cafe.

The Residents.

Among the list of tenants who have already secured apartments in the Ponce de Leon are to be noted: Mr. and Mrs. H. M. Atkinson, Mr. and Mrs. Albert Howell, Jr., Mr. and Mrs. Gordon P. Kiser, Mrs. Sarah W. Kiser, Mr. and Mrs. Henry A. Inman, Mr. and Mrs. Oscar Elsas, Mr. and Mrs. Joseph D. Rhodes, Mr. and Mrs. W. J. Morrison, Mr. and Mrs. W. C. Humphries, Mrs. I. Y. Sage, Mr. Herbert A. Sage, Mr. and Mrs. W. Dale Williams, Mr. and Mrs. David Brown, Major and Mrs. F. L. Palmer, Mr. and Mrs. J. C. Williams, Mr. and Mrs. A. Wilkinson, Mr. and Mrs. J. D. Wester, Mr. and Mrs. H. A. Price, Mr. and Mrs. H. N. Meafee, Mr. and Mrs. L. J. Amsden, Mr. and Mrs. Willashire Reilly, Mr. and Mrs. J. Garnett Sims, Mr. and Mrs. C. H. Booth, Mr. W. G. Brandon and family, Mr. and Mrs. C. S. Crane, Dr. and Mrs. J. A. McLear, Mrs. John R. Moody, Miss Helen Moody, Mr. Ella W. Wilcox, Messrs. Jerome Moore, F. G. Goodloe, A. M. Dodd, P. T. Barbour, S. Wesley Jones, J. T. Brown, J. C. Edwards, Frederick Kloepfer, Walter E. Browne and R. R. Lang.

LAFAYETTE, GA.

Rev. and Mrs. A. S. Hutchinson and family left Thursday for their new home at Hoganaville.

Mrs. J. F. Wardlaw had as her guest last week Miss Ayres, of Nashville.

Mrs. J. W. Murray entertained the Embroidery club very delightfully at its meeting last week.

The organization of the Eastern Star chapter last week brought quite a number of visiting ladies to the town.

The Ladies' Missionary society, of the Baptist church, held an unusually interesting meeting Tuesday afternoon at the home of Mrs. N. G. Wartham.

Mrs. J. E. Patton and Mrs. N. C. Napier are spending the week with Mrs. J. E. Shiford, at Highland Park.

Mrs. Arthur Cooper has returned to her home in Oklahoma after several months' visit to relatives here.

Miss Flora Gash, of Asheville, N. C., who has been the guest of relatives here, has returned to her home.

Mrs. D. W. Stiles was the hostess of the Daughters of the Confederacy Tuesday afternoon.

The ladies of the Presbyterian church will open a bazar at the Nash building on the 18th of this month.

Arbor day was celebrated with appropriate exercises last Friday afternoon. An interesting program was rendered at the school auditorium by the pupils and the members of the Civic league. After the quite a number of trees were planted on the school grounds and several other places in town.

MONROE, GA.

The Athenaeum club met with Mrs. Lena Lewis on Wednesday afternoon. The program opened with "Current Events." The history lesson was led by Miss Lota Selman. Mrs. Ed F. Nowell led the magazine study on "Rotterdam." A dainty salad course was served at the close of the program.

Mrs. E. A. Calicutt was hostess to the Recreation club on Tuesday afternoon. The guests were invited to bring their needle work. Delightful refreshments were served during the afternoon. A miniature Christmas tree was the center decoration for the mahogany table, from which a gift for the work basket was given to each guest.

Mrs. E. W. Roberts entertained the Sewing club on Wednesday afternoon. After an hour of sewing and conversation, an elaborate luncheon was served.

Mrs. W. L. Ricker entertained the Young Matrons' club on Friday afternoon.

Miss Myrtle Shellnutt gave a "shower" for Miss Zora Sarrett on Friday morning. Miss Sarrett's wedding will occur on the 17th of this month.

BRENAU COLLEGE NOTES.

On Monday evening, at 8:30 o'clock, in the auditorium, the Cushman club presented "The Singing Bird," under the direction of Misses Grace E. Salls and Esther Levine.

Wednesday afternoon, at 4:30 o'clock, the last of the series of tennis tournaments was played on the courts. Those entering the contest were Miss Jennie Mae Chestnut, of Montgomery, Ala., and Miss Rebecca Laing, of Dawson, junior representatives; while Miss Lydia Griffith, of Athens, and Katherine Lumpkin, of Columbus, S. C., won the laurels for the sophomores.

Miss Jessie Bolles, junior, gave an original play, "The Quarantined Rivals," at the auditorium Saturday evening at 8:30 o'clock.

Thursday afternoon, December 11, the Sigma Iota Chi sorority gave a tea in honor of Miss Martha Land, of New York city, and Mrs. Frederick, of Marietta, Ga. About seventy-five guests were present. Tea and cakes and ices were served by Misses Madge Pollock, Ethel Pollock, Ruth Hall and Elsie Bolles.

Miss Lula Rose, the gifted Atlanta artist who is a former member of the Brenau faculty, was recently the guest of Mrs. T. J. Simmons.

Misses Lula Belle Ellis, Kitty Porter, Anna Cheney, Mae Saunders and Bonnie Chenoweth, chaperoned by Miss Lucas, have been in Atlanta for a few days.

Professor and Mrs. E. W. G. Boogher, of Atlanta, were the guests on Sunday of Miss Mary Louise Goode.

Professor Boogher has the honor of being teacher of English at the Technological school. On their return home they were accompanied by Miss Goode for a visit.

Miss Esther Phillips, of Hawkinsville, is the attractive guest of Miss Florella Crouch.

A gazing glass has been erected on the campus, which affords great amusement for the Brenau girls.

On Thursday the regular chapel hour was devoted to Professor Zoller's Solfeggio class. An interesting program was rendered.

Tuesday evening, at 8:30 o'clock, in the auditorium, the Orpheus club gave a concert. The program consisted of vocal, violin and piano solos.

Saturday evening the Riverside cadets entertained at a reception, to which the faculty were invited.

Sunday afternoon Miss Helen Howe will direct a sacred concert in the auditorium.

Lovely Guest of Mrs. Dickey



Photo by McCrary & Co.

Mrs. James Edward Graham, of Cleveland, who is visiting Mrs. James L. Dickey. She is being made the recipient of many social honors.

SOCIAL LIFE IN MACON

Macon, Ga., December 13.—(Special Correspondence.)—That Maconites are loyal to old friends is attested by the cordial hospitality shown them on returning to the city. Mrs. Claud M. Badgely, of New York, who, with her husband, is the guest of her sister, Mrs. H. N. Worthan, has received an ovation for the past ten days. Last week's social season shone resplendent following delightful affairs given in her honor. Tuesday evening Mrs. Ben Jones entertained at a delightful luncheon at which Mrs. W. P. Coleman was the charming hostess. Among the congenial matrons were seated at the dainily arranged table, with a large silver basket of fruit for a centerpiece, were silver vases holding enchantress carnations. Mrs. Coleman's guests were Mrs. Badgely, Mrs. H. M. Wortham, Mrs. T. W. Mangham, Mrs. Guy A. Wells, Mrs. Frank all Johnston, Mrs. Emory Winship, Mrs. Ben Hodges, Mrs. William H. Felton, Mrs. O. M. Grady and Mrs. Charles H. Hall. Tuesday evening Mrs. Ben L. Jones entertained at a delightful bridge party complimentary to Mr. and Mrs. Badgely. American Beauty roses and carnations were the flowers used in decorating. Among the many elegant toilettes in evidence during the evening, white charmeuse embroidered in silver, corsage bouquet of orchids; Mrs. B. L. Jones, black Chantilly lace over white messaline; Mrs. Will Miller, white brocaded satin; Mrs. Lamar Dure, light blue brocade trimmed in fur; Mrs. Henry Jones, white satin with tunic of embroidered lace; Mrs. O. M. Grady, brocaded satin trimmed in fur. Wednesday afternoon, Mrs. R. Jones gave a lovely bridge tea for Mrs. Badgely and Mrs. Leverette Walker, of Atlanta, who is visiting Mrs. Frank Sewell. Thursday afternoon, Mrs. Harry C. Smith gave a pretty bridge tea for Mrs. Badgely. Friday, Mrs. Ernest Barron complimented her with an informal bridge party, and Saturday afternoon was given in honor at one of the tables at the dances at the Dempsey. Mrs. Emory Winship will give a luncheon to this popular visitor on Wednesday evening. Mr. and Mrs. Badgely will complete their visit with a dinner party.

Mrs. Asbury Hull and Miss Georgia Hull, of Augusta, returned home Thursday, after a delightful visit to Mr. and Mrs. Patrick N. Calhoun on Arlington place. Among the many delightful attentions paid these charming visitors were Miss Willie Kreminger's evening party Monday evening, Miss Adele Snowden's bridge party Tuesday afternoon and Miss Elinor Solomon's afternoon tea on Wednesday. It is always a pleasure to be invited to the Solomons', and the fortunate guests were Mrs. Asbury Hull, Miss Georgia Hull, Mrs. Patrick Calhoun, Mrs. Charles Richardson, Mrs. Erin O'Neal Clarke, Mrs. Linton Solomon, Mrs. Charles Solomon, Mrs. Sidney Solomon, Mrs. John Harris, Mrs. Steve Solomon, Miss Willie Kreminger and Miss Adele Snowden.

Quite a number of hostesses are entertaining with a series of delightful parties. Holt Wednesday and Thursday afternoons Mrs. Ben Jones gave bridge parties—the first in honor of Mrs. Badgely, of New York, and Mrs. Leverette Walker, of Atlanta. Thursday Mrs. Asbury Hull, of Augusta, who is visiting her a later, Mrs. Paulin Jones.

Friday afternoon Mrs. Thomas Hall and Mrs. Walter Beaks entertained a party of congenial matrons at auction bridge, at which Mrs. Lyndon was given a handsome gift. Mrs. William C. Miller, one of the fall brides, was also given at the home of Mrs. Lyndon's mother, Mrs. T. W. Miller, which was profusely decorated with fragrant carnations. Besides the honoree, the ladies assisting Mrs. Miller and Mrs. Lyndon in receiving were Mrs. Ben L. Jones and Mrs. Henry Jones. Misses Katherine Lang and Mattie Sue Taylor, of Americus, presided at the punch bowl, which was wreathed in smilax and ferns, and Miss Lucile Miller's beautiful afternoon toilet was of white-green messaline, silk trimmed in fur. Mrs. Lyndon's becoming gown was pink crepe de chine draped in pink tulle.

One of the largest affairs of the week was the bridge party given by Mrs. Daly and Mrs. Ben Smith Tuesday afternoon. Smilax, crimson carnations and brilliant poinsettia gave a Christmas note of color to the scene. There were twelve tables of players, Mrs. Walter Hosser winning the prize for top score.

Mr. and Mrs. William P. Coleman entertained a number of the younger set at an informal dance Wednesday, complimentary to Miss Louise Hill, a charming "bud" of the season.

Misses Edith and Camille Willingham, with their mother, Mrs. Caloge Willingham, are at present the guests of Mr. and Mrs. Alfred Willingham. Wednesday Mrs. Howell B. Erminger, Jr., entertained for them at a society morning party. Friday afternoon Miss Lelia Rogers invited half a dozen girls to join them in an informal cup of tea.

Mrs. W. K. Wildman entertained at a large bridge party Thursday afternoon. The handsome home has been recently remodeled, and was rendered additionally attractive by quantities of potted plants, roses and carnations.

Mrs. John M. Walker's bridge party for Mrs. R. Palmer Anson, of Savannah, was a delightful affair of Tuesday. Mrs. Anson is being pleasantly remembered in this way by numbers of friends in her old home during her visit to her parents, Mr. and Mrs. James Callaway, in Vineville.

The social calendar for the week would not be complete without special mention of Mrs. Jack Lamar's and Mrs. Warren Roberts' beautiful bridge party, on Saturday afternoon, complimentary to Mrs. Frank Jones, one of the November brides. Mrs. Jones was becomingly attired in a handsome gown of brown velvet, the bodice and peplum of brocaded chiffon, trimmed with gold lace and brown fur. Her hat was a close-fitting one of black velvet trimmed in fur and a bird of paradise. The festivities of the week wound up, as usual, with the Saturday afternoon dansant at the Dempsey. Among those entertaining on this occasion was Mrs. James H. Shorter, who invited a number of friends to meet her sister, Mrs. James Kyle, of Columbus, who is her guest for a short while.

Mrs. Marshall J. Hatcher is at home, after a short visit to relatives in Columbus.

Mrs. Robert H. Plant and Mrs. Marshall J. Ellis returned Thursday from Cuba. Mrs. Plant will leave for McCaw in Cincinnati.

Mrs. H. W. Pitman and Mrs. Wilson Noyes entertained at a linen shower on Saturday afternoon complimentary to Miss Huldah Skellie, who will be one of the December brides.

Miss Julia Riley has recently returned from a delightful trip to Cuba.

Dr. and Mrs. Henry McHatton are spending some time at the Oakland Park, Oakley, Ga.

Miss Martha Norwood, of Oakland, Cal., is the guest of her aunt, Mrs. George S. Birch.

The History club held the regular semi-monthly meeting Monday afternoon at the home of Mrs. Walter Houser, in Vineville. Those contributing to the interesting program being: Miss Anna Smith's readings, Poe's "Raven" and one of his short stories; paper on noted southern orators, by Mrs. Church Berryman; music, "Holy Night." Mrs. Augustus Collins; and current events from four viewpoints—religious, scientific, political and humorous—Mrs. T. W. Felks, Mrs. D. B. Greene, Mrs. Andrew Lane and Mrs. L. H. Adams.

Miss Ruth Oberry returned Monday afternoon from a visit to Miss Sallie Thompson, in Hawkinsville.

Mr. and Mrs. Walter D. Lamar entertained at a delightful dancing party Wednesday evening complimentary to Miss Margaret Causey, of San Francisco, who is spending the winter in Macon with her sister, Mrs. Emory Winship, Jr., and is such a charming acquisition to Macon's social life.

The Phi Mu Alumnae association of Wesleyan college met Monday afternoon at the home of Mrs. Nat Lewis, in Vineville.

Mrs. Martha Lewis spent last week with Mrs. Homer Parker in Statesboro.

Mrs. Frank Brant, after a short visit to Mrs. Sam T. Colman, Jr., is now the guest of Mrs. R. P. Burden.

Major Stanton Winship, of Washington, D. C., is the guest of his mother, Mrs. Emory Winship.

Mrs. Minter Wimberly spent last week at the Georgian Terrace, in Atlanta, with her sister, Mrs. John Hill.

Judge and Mrs. Emory Speer and Mr. Hines Hayward are in Brunswick for a few weeks.

Mrs. Robert Patterson Yancey, of Newark, N. J., is the guest of Mrs. R. M. Patterson and Miss Caroline Patterson.

Miss Lillian Fickling is at home, after a visit to relatives in Savannah, Charleston and Allendale, S. C.

Mr. and Mrs. J. L. Jessup spent last week in Florida.

Mrs. Floyd Ross is spending some time with relatives in Pennsylvania.

LAGRANGE, GA.

Mrs. P. G. Awtrey, of Manchester, was the guest last week of Mrs. Seay.

Mrs. C. V. Truitt and Mrs. Julian Lance spent Thursday in Atlanta.

Mrs. Kittie Thornton has returned from a visit to Mrs. E. C. Kontz, of Atlanta.

Mrs. C. C. Jones, of East Lake, Ala., is visiting her mother, Mrs. E. Boykin.

Mrs. Thomas Grimmett, of Tuskegee, spent several days with her brother, Mr. R. T. Segrest, who has been very ill.

Tuesday afternoon Mrs. R. J. Willis, Jr., entertained very pleasantly the Eighty-four club.

Mrs. Tom Dowe was the hostess of the Bridge club Wednesday afternoon at her home on Broad street.

Mr. Alfred Dunson gave a dance at the home of his sister Friday which was thoroughly enjoyed by the younger set.

The LaGrange Woman's club held a most interesting meeting Thursday afternoon in the club house with Mrs. D. Mitchell. Mrs. Cliff Smith presided and reports from the club heads of the town for a club home and a library. Many members pledged themselves for ten dollars for the building fund. Mrs. T. H. Atkinson, chairman of domestic science, had charge of the program. Miss Jewell Jones played beautifully and Mrs. R. O. Pharr sang "Good Night" very sweetly. Mr. Ab Perry, editor of The Reporter, gave a short but interesting talk. After the refreshments were served and a social hair hour enjoyed.

EATONTON, GA.

One of the prettiest parties of the week past was that of Miss Alma Lula Wiggfield on Thursday afternoon when she entertained at progressive rook in honor of Miss Blanche Nisbet, of Macon. The prizes of the afternoon were won by Misses Marion Wallace and Sallie Prothero.

Miss Fannie Lee Leverette has returned home from Atlanta.

Mr. and Mrs. B. R. Beck have returned home from Atlanta.

Mr. and Mrs. Jack Nolan were recent visitors to Atlanta.

Miss Blanche Nisbet has returned to her home in Macon.

The ladies of the Methodist church gave a delightful reception on Monday afternoon at the home of Mrs. Thad Green in honor of Mr. and Mrs. S. R. England. A very interesting program was rendered during the afternoon. A variety of pretty and attractive girls dressed in costumes of the mission countries served tea and sandwiches.

Miss Roberta Sparks has returned home from Tennille.

Miss Harris, of Atlanta, was a recent Eatonton visitor.

What to Give

To Mother: Cut Glass, Silverware or Clocks.

To Father: Cuff Links, Studs, Gold Collar Button or Watch Chain.

To Daughter: Cameo Brooch, Bracelet, Hatpin or Silver Picture Frame.

To Son: Watch, Waldemar Chain, Fob or Fountain Pen.

To Sweetheart: Ring, Watch, La Vallier, Bracelet, Vanity Case.

To Baby: The ever desirable Baby Ring, Bib Clasp, Locket, Pins.

Make your Xmas money go 10 per cent to 20 per cent further. You can do it at our store.

Everything in Jewelry, Silverware, Cut Glass, Watches—gifts big and little—inexpensive but acceptable, can be bought from

E. A. Morgan

JEWELER.

10 East Hunter.

"There's economy in a few steps around the corner."



McClure Ten Cent Co.

Our many departments can supply you with something for the whole family and your friends. Buy early in the week and get prompt delivery and service

Basement China Shop



JAPANESE VASES — Artistic designs, beautiful colorings,

50c and $1.00

GERMAN CHINA SALAD SETS—Neutral floral decorations, large bowl and six small ones; $1.00 value.

50c Set



HAND-PAINTED CHINA. Largest and most attractive line in the Bowls, Vases, Whip Cream Sets, Fern Dishes, Chocolate Pots and scores of useful and pretty China Gifts—

25c, 50c, $1

PLATES, CUPS and SAUCERS—A sensible Xmas Gift for housekeepers; our line is large and varied.

10c Each



$1 Set

DRESSER SETS—Pretty Floral Decorations, tinted in blue, pink or green with gold, $1.00 set.

FOR YOUR XMAS FLOWERS—Large line of crystal vases,

10c, 15c, 25c

FRUIT DEPT. BASEMENT—Pecans and Walnuts, 15c lb. Florida Oranges, each, 1c. Layer Raisins, lb., 12½c. Dates, 5c and 10c pkg. Malaga Grapes, lb., 15c.

"The Home Store"

Main Floor Xmas Gifts

FOR MEN

TIES — Four-in-Hand, fancy and assorted colors, in pretty holly gift box..... **10c**

HANDKERCHIEFS—Japanette, with silk initials, very fine quality, 10c each; doz. **$1.00**

FOR WOMEN

NECKWEAR—Large line of beautiful lace and embroidery collars, 50c values..... **25c**

HANDKERCHIEFS—Pretty imitation Armenian lace border, worth twice the price... **10c**

SCARFS—Beautiful silk tissue Scarfs, hand-painted, also beaded Chiffons; special..... **50c**

FOR BABY

Crochet Bootees, in white zephyr, pink and blue trimmings.. **10c and 25c**

SCARFS FOR DRESSES—Sideboard and Table Battenburg, with drawn work centers, a regular $1.00 value..... **50c**

Candle and Electric Shades, all colors, each..... **10c**

Holly and Poinsettia Gift Boxes, 2 for 5c..... **5:10c**

Tissue Paper, all colors, roll..... **5c**

Holly Paper, 4 big sheets..... **5c**

Seals, Tags and Xmas Cards.

Toy Shop of the South

DOLL CARRIAGES—Large size folding leatherette covering and hard rubber-tired steel wheels, wire spokes..... **$1**

GO-CARTS—Large size, same as $1.00 one, only no hood..... **50c**



Go-Carts
Folding Leatherette covered
25c

DOLL TRUNKS—Well made in imitation leather and burlap, with trays, strong clasp and locks; large ones have hat box,

25c, 50c and $1



DRUMS—Boy Scout, Indian Chief and Old Glory Drums, heavy cord tightenings, parchment head with sticks, 50c

Star Drums—Tin, attractively painted, with sticks,

10c and 25c



No. 50 "GRAY BEAUTY PACERS"

WAGONS AND HORSES — Horses have movable legs and move when drawn; big values **25c**

BOOKS, GAMES, BLOCKS, BALLS, XMAS DECORATIONS, BELLS, PICTURES, ETC..

KEELY COMPANY Dolls

Princess Mary May Be Forced to Marry for Money

Daughter of King George and Queen Mary Is a Cinderella—King Appeals to Daughter's Rich Uncles and Aunts to Place the Girl in a Comfortable Financial Position.



(Copyright, 1913, by Curtis Brown.)

London, December 13.—Will Princess Mary, only daughter of the king and queen of England, be compelled to marry some wealthy commoner or non-royal member of the British aristocracy? Will she be forced by "poverty" into a union with a man without a drop of royal blood in his veins, but with an overflowing bank account, as was her aunt, the Princess Royal, mother of Princess Arthur, of Connaught, who married the Duke of Fife, or her grand aunt, Princess Louise, sister of King Edward, who married the Duke of Argyle?

It is all a question of money. King George has put the responsibilities before his relatives. Either Princess Mary must be assured of a substantial private income, by the generosity of her uncles and aunts, and other well-endowed relatives, in which case she will make a royal match, or she will have to effect an alliance with a rich non-royal house to supplement the grant of the British people and what money now stands in her own name.

Not a Well-to-Do Princess.

The daughter of the English sovereign is not at the present moment a well-to-do princess. Royal highness, for example, is by no means as well endowed as any of the czar's daughters, or the flirting daughter of the Queen of Spain. The actual income of the Princess Mary at present is an annuity of $25,000 per annum, granted to her by parliament on the accession of her father to the throne, and the interest on $100,000 left to her by the late King Edward. Until the princess is 18 the annuity and the interest on the legacy left her by her grandfather will be received by the king for her benefit. As a matter of fact the total amount of her annuity has been invested for the princess every year since the king's accession, so that when her royal highness is 18 there will be a capital sum of nearly $150,000 to come to her in addition to the $100,000 legacy, the interest on which is being used to defray the cost of her education, dress bills and other expenses.

These sums would appear quite sufficient for an ordinary young girl, and are, indeed, more than ample for Princess Mary in her present state. But her marriage, especially to a minor royalty, would shoulder her with many financial responsibilities. Indeed, a considerable private fortune would be regarded a necessary condition of any arrangement with a scion of even the smallest of royal families.

Those of her relatives have rallied to the support of Princess Mary and she is now practically assured of a generous private income, further help will have to be forthcoming soon if she is to be saved from a marriage for money.

Money Promised the Princess.

Those who have responded to King George's appeal claim they have done all they can for this royal Cinderella. For instance, if her royal highness survives the Princess Henry of Battenberg she is certain to inherit from her grand aunt a considerable sum. The Princess Henry, who inherited the greater part of the private fortune of Queen Victoria, tentatively promised King George before he died that she would leave his only daughter a substantial legacy. What the actual sum may be no one knows, but it is unlikely that it will be less than $50,000, and it may be a great deal more. The Princess Mary is a constant visitor to the Princess Henry of Battenberg, and is a great favorite with her grandaunt.

King George and Queen Mary recently have been given to understand that their daughter may inherit also some of the enormous fortune of the Empress Eugenie. It is, of course, known that the queen of Spain is the prospective heiress of the bulk of the empress' fortune, which is fixed at $5,000,000. The empress, however, is certain to bequeath a substantial legacy to the head of the reigning house which stood by her so steadfastly through many years of trouble and disaster when other reigning families were not conspicuously friendly to her.

Shortly after King George came to the throne he paid a visit to the empress at her English home, and it is known that his majesty then informed the empress that he would desire that any money the empress intended to leave to any member of the English royal family should be bequeathed to the Princess Mary.

The Duchess of Argyle has now promised the Princess Mary $25,000, which she probably will receive on her twenty-first birthday. From Queen Alexandra the Princess Mary is also certain to inherit some money, though the extent of her majesty's legacy to her favorite granddaughter is, now doubtful. Queen Alexandra, since King Edward's death, is known to have been living somewhat beyond her means and only quite recently her majesty had to realize some of her invested money to meet some pressing liabilities, but as Queen Alexandra's private fortune is certainly not less than $1,200,000, the Princess Mary will probably benefit to the extent of at least $100,000 under her grandmother's will.

From her father the princess will have $25,000 when she is 21, but from her relations on her mother's side the princess has, of course, no expectations, for the Tecks are among the poorest of European royalties.

To Inherit Almost Nothing.

One way or another it will be seen that the Princess Mary will very likely inherit, under present arrangements, sums of money amounting to $325,000, which with the $100,000 left to her by King Edward and the money that is being saved for her out of her annuity from the state, will bring her fortune up to over $500,000. The princess' total income, then, including her state annuity, would amount to about $50,000 per annum and there are certainly not more than half a dozen princesses of reigning houses with larger incomes.

If the Princess Mary should marry the heir to any of the great thrones of Europe—which, at the moment, does not seem a likely event, it would not make much difference to her whether her private income was $10 or $100,000 a year. In such an event the princess, as the bride of the heir apparent, would be voted an allowance varying from $150,000 to $500,000 per annum according to the wealth of the kingdom to the sovereignty of which her husband was heir. Queen Alexandra had a fortune of only $50,000 when she married the late king and Queen Mary's private fortune only amounted to $35,000.

If, however, the Princess Mary marries a minor German prince, which is much more likely, she would require a larger income than $50,000 per annum. In such an event, and in the absence of any further assistance from relatives, King George would have to ask parliament to grant a sufficient allowance to his daughter to enable her to maintain her position with befitting dignity. But this is just what the king does not want to do. In days gone by, parliament did not hesitate to grant large allowances to the younger sons and daughters of the sovereign on their marriage, but in the past ten or fifteen years there has been growing up a feeling in England that these large allowances to the younger children of the reigning house should be curtailed and though parliament might grant a marriage allowance to the Princess Mary, the mo-

Unless Help Is Forthcom ing Princess Mary Wi Have to Wed Scion o Some Wealthy Non-Roya House as Did Her Aun and Grandaunt — Quee Trains Her in Economy.

tion to do so would certainly be op posed by the labor party, necessitatin a debate that would be excessively un pleasant for the king. For this reason the future husband of the Princes Mary may quite possibly be som wealthy nobleman, for this would de viate the necessity of asking parlia ment for a dowry for the princess.

Trained to Strict Economy.

Princess Mary has been trained b her mother as a strict economist. Fo several years she has had her own a lowance and been permitted absolut authority over its disbursement. A the end of each month she has take her accounts to the queen, who has ru through them in no perfunctory ma and criticised the individual item Queen Mary had splendid training i this way when she was a girl of indeed, right up to the day of her ma riage, because her allowance was ex tremely small and she had the great est difficulty in making both ends meet. And although there is not th necessity for the same strict economy in her daughter's case, force of habi combined with a desire that she shoul be prepared for all emergencies, hav trained her to train the Princess Mar with the greatest of care.

It can be quite truly said that th young princess has not a single ex travagant habit. Although, measure by ordinary standards, her fortune is comfortable one, even without takin into account any of her expectation she will never spend a penny without thought. Indeed, most of her expendi tures have been reduced to an absolute routine, even her charities being figured out in advance and in scale.

LOUIS HYDE.

CHURCH RULE FOUGHT BY PEOPLE OF WALES

The Disestablishment Act Has Aroused Antagonism of Anglican Church.

London, December 13.—Renewed interest is being taken in the question of Welsh disestablishment, of immense importance to the church and churchmen. A stirring speech against the bill was delivered recently by the Archbishop of Canterbury, and a demonstration was arranged to be held in London as a protest against the government proceeding with the measure, which under the parliament act automatically becomes law after its next passing by the house of commons, no matter what action the house of lords takes.

For forty years now the Welsh nonconformists have been urging the disestablishment of the church, on the principle, and today disestablishment is supported by the whole liberal party, as well as the nationalists, and there are many unionists who believe that it would not be a bad thing for the church. Most of the opposition, however, bitterly oppose it.

The bill among other things provides that so far as Wales and Monmouth are concerned, the Church of England will cease to be established by law, all cathedrals and ecclesiastical corporations will be dissolved, the bishops of the four Welsh dioceses will cease to be members of the house of lords; the present ecclesiastical law will cease to exist as law, and no ecclesiastical court will have any coercive jurisdiction; the bishops and clergy will not be members of or be represented in the house of commons.

After disestablishment the bishops, clergy and laity will be free to hold synods and to frame regulations for the government of the church, and in the event of a representative body being appointed, the government will by charter incorporate it so that the church property may be vested in it. So that the clergy may suffer no loss they will continue to receive their present salaries so long as they hold office and will continue to enjoy the use of their palaces and residences. Should any, however, after five years desire to retire, life compensations will be granted them.

MAXINE ELLIOTT "PAL" OF RUSS GRAND DUCHESS

Beautiful American Actress Is Made Much Of by Royal Folks.

London, December 13.—Grand Duchess Vladimir, of Russia, "the gay grand-duchess," as she is regarded by the American set, is here again, but she goes to the south of France to meet her friend, Grand Duke Boris, very soon to meet there all her Yankee friends, who, she declares, "make her life worth living." These include Anthony Drexel, the Duchess of Marlborough and Maxine Elliott. The latter is named as the grand duke's special friend to whom she has given a most enthusiastic invitation to visit her at St. Petersburg next year.

The other afternoon Duchess Vladimir motored out to Hartsbourne. The American actress's lovely home near Bushey, to take tea. Her imperial highness was impressed with the little house, which is the very last word in luxury and artistic beauty. It looks delightfully "comfy" with its rose pink decorations. Maxine's own boudoir, a delicious room, is full of gifts from sovereigns and celebrities. The grand duchess declared she must have a bathroom built after the style of the hostess' special one at Hartsbourne. It is of the sunk kind, in wonderful marbles and is lighted by quaint lamps purchased by Maxine Elliott in Rome. The Forbes-Robertson children are staying with their aunt at present and were much admired by the Russian guests.

The grand duchess was full of her telling of the memorable party given her by Anthony Drexel in London last spring. It was her imperial highness who suggested him as "that delightful Mr. Drexel, the most interesting American I ever met." The dinner was said to have cost well over $10,000, though everything was done in the quietest and most unostentatious way. He had the menus painted to represent Russian scenes by a famous Japanese artist who was then in town.

"Larkin and Larkinism" Threaten Class Revolution

Man Who Started the Labor Trouble in Dublin Has Begun a Vast Movement That Promises Trouble for Great Britain.

(Copyright, 1913, by Curtis Brown.)

Dublin, December 13.—Opinions differ widely as to the merits of the agitation now being carried on by James Larkin, the Irish leader of the Dublin strikers. At the opening of hostilities between the trams workers and the employers, Larkin was regarded very much as any other leader of a small strike would be, but subsequent events, and especially his imprisonment and almost immediate release by the British cabinet after an acknowledgment by Lloyd George and others that he had been the cause of the loss of hundreds of votes for the government, have forced him into the public limelight in an astonishing manner. Which it cannot be denied that this warm-hearted, earnest, fighting Irishman is at the moment the biggest and most important labor leader in the country, destined probably to exert a tremendous influence on the workingmen not only in Ireland, but throughout the whole of Great Britain. And some sane observers believe they see something more than that in the man—the leader in a great class revolution.

However this may be, Larkin is an intensely interesting personality. Tall and gaunt about 35 years of age, clean shaven and wearing a great flat-brimmed, slouch hat, he possesses wonderful individuality and an enormous power as a platform orator. He is essentially a fighter, both physically and mentally, and in truly Irish style he has fought with employers, labor party men, priests and even his own followers.

Few men understand Jim Larkin, his mission and plans, better than the writer of the following article, written by H. M. Tomlinson, correspondent of The London Daily News and Leader, the mouthpiece of English radicalism, was at the side of the Irishman during the stormy days leading up to the strike and his now famous imprisonment. It was with the idea of securing a sympathetic and illuminating statement of "Larkin and Larkinism" that your correspondent arranged with Mr. Tomlinson to write the following special article.

By H. M. TOMLINSON.

Some people who really do not want to see the signs of change are compelled to notice that being is enough to know that if a building gives evidence of collapse it is better to get outside soon and inform the world that alarming proofs of internal torsion and stress are being shown by the British nation. There is a great change coming. There have been political and social revolutions before; but it seems it is to be the work of Great Britain to show the world, for the first time, the vast and final end of so much vaster consequence, the economic revolution. The amending of kings and parliaments, of creeds and of republics, is as nothing compared to the elevation and succession of a nation to its own country, and the country's wealth. The coronation, if God permit, of Demos. But those in England who confidently expect signs and wonders in the sky, will notice in the supernatural light, to herald the great happenings in human affairs—as though a seraph should appear in parliament and announce to the country gentlemen and millionaires, quite politely and even apologetically, that it had pleased the deliberations were about to be interrupted by immortal renovation, for a time—such Britishers are still waiting for their revolution to begin. They are unaware that when, flushed and patriotic, they declared war on the Boers, they then released forces which had been accumulating for at least a century—forces which rushed first to destroy the South African republics—no more than a mere wilful gesture of exuberance, made as a released prisoner dances—and which now, still rising in strength of more



JAMES LARKIN.

profound and dynamic volume, may create another European republic, and much else, before subsiding. The British social and economic revolution began with the Labor war.

The Dublin Dispute.

But what has Larkin and the Dublin strike to do with all this? Pretty much what the Maine had to do with the Spanish-American war. What had the passing cart to do with the landslide? Very little. Any other cart, bearing any other name, would have started it. A little industrial dispute arose in Dublin. Some men struck. Others were locked out. Promptly unrelated workers, all over Dublin, men and women, too, refused to touch "tainted" goods. The sympathetic strike! At once the masters closed down all around. This was "syndicalism," they said, and they would fight it. Workers elsewhere, looking on, saw their fellows in trouble—didn't know the facts—didn't want to know anything but that their fellows were in trouble, and ceased work or sent material aid. There was nothing particularly new in it. It served. But never was such men and women made that an injury done to their own kind was a blow struck at them. Logic and political economy were derided with blazing insults. Were they draught beasts, never to be goaded with whips and fellings except when called, in bitter reproach, enemies of the Dublin employers' state? Then damn the state. What was new was the immediate recognition of widespread kinship, and the spontaneous assumption that kinship was all that mattered.

Still, orthodox politicians and the party press saw nothing but some unusual heat in a usual industrial dispute which would end, they thought, like all others, when one side saw the struggle was unprofitable. Profit said! There are people who will never understand that man will sometimes, in illogical indignation, strike down the hand offering him safety and the price of peace.

Now a Class Cleavage.

"What shall a man profit—" was once asked, and answered. That is, after all, not transcendental philosophy but good sense. Dublin employers, who makes the mistake of supposing humanity can be always bribed or starved into submission. Such men are the foolish and unconscious predpitators of revolutions. They have been so long in the habit that they reckon men as dollars.

It was in this sleepy material way that England watched the beginning of the Dublin affair. The London press did not even think it was worth while sending its representatives to "cash in" except to watch for baton charges. But the little rift were to trouble, and Dublin has developed into a class cleavage which has spread and deepened through Britain. Things will never be the same again. It will destroy the liberal government; it may do what Sir Edward Carson never could have done, prevent an Irish parliament for many years; for the old political landmarks in England are gone for ever through this Dublin strike, and the party crew foundering. Through nationalists, Catholics, Orangemen unionists and home-rulers, a new cleavage which is rapidly widening and obliterating the ancient divisions. A year ago one could have named confidently the politics and creeds of all those one knew in Ireland. Not many (in those days) would have a new avatar, have left church and party and have gone to the standard of the class war in banner ragged, but under which poets, dockers, clerks, factory women, professors and men of science, journalists, agricultural laborers and the sons of old country families, all passionate, all speaking as brothers, are found available. They declare they will form a new Ireland, the like of which the world has not yet found for all, and all for each." Well, that is better than "the devil take the hindmost," which is what modern social philosophy amounts to in practice.

The Unconscious Agent.

Larkin, for his part, was no more than the unconscious agent in all this. I don't think he quite knew what he was doing. He is a big, vital man, loving and kind, and not at all learned, but as zealous for the welfare of his unfortunate fellows as any Salvation Army captain. They see daylight when he talks. He is one of themselves in a gigantic and kinetic form. He went to Dublin no more than five years ago, and found exemplified there the worst features of the social scramble—21,000 families living in one room tenements, the lowest wage rates and, in consequence, the highest death rate in the kingdom; a depth of squalor, poverty and misery, revolting to any man with a clean mind and sensitive to the dignity of the human creature. Dublin was no different, observe, from what can be found in any industrial city, except that the laws of free competition had there done their worst. Larkin took his coat off. He rounded up some hearty souls in a union, and started sympathetic striking. There is nothing new in that.

The sympathetic strike is only the old boycott, the excommunication of the church, the "frozen face" and the "cold shoulder." It was wicked, of course, because it hurt the money interest. But it raised wages. It raised them for laborers $1 a week in five years. Murphy described this as not legitimate trade unionism, but "syndicalism," though, having discussed the matter with Murphy, I am able to declare that he, like most people, knows more about syndicalism than about totemism. Any trade unionism which will supply as good a bogie as Murphy's started syndicalism

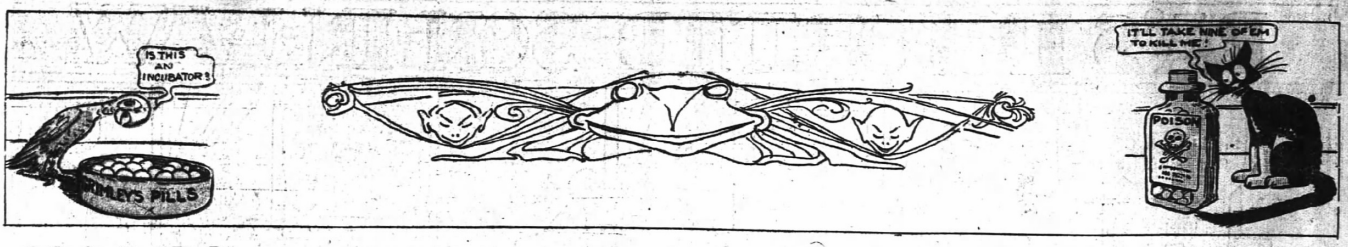

HANK: AND HIS ANIMAL FRIENDS By Walt McDougall





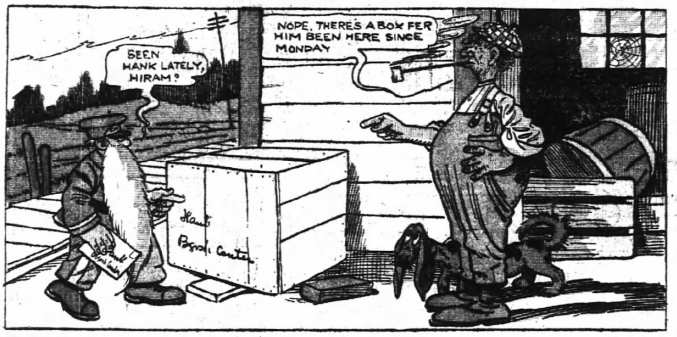









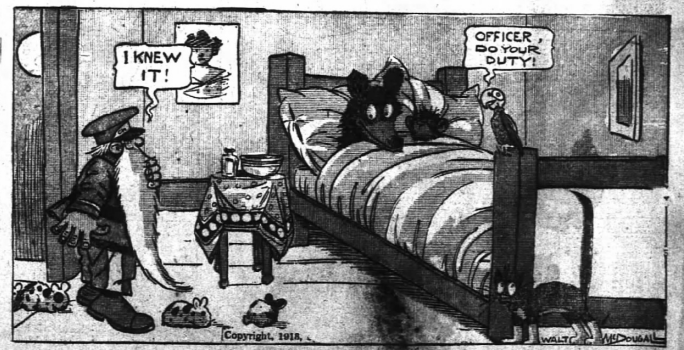

OLSAN COMPANY

MAIL ORDERS
Filled by parcel post same day received. Will reach you by Christmas.

CORNER NORTH PRYOR AND DECATUR STREETS
(30 Seconds From Everywhere)
RIGHT IN THE HEART OF CHRISTMAS

ABSOLUTE SATISFACTION
On every purchase guaranteed or your money back.



Bath Robes

You will find your men folks appreciate a warm and woolly bath robe more than almost any other gift. See the wonderful stock on display from

$2.50 to $5.00

For men who don't believe in buncombe, in pen-made cock-and-bull stories about impossible things—We have honest clothes and honest prices at

OLSAN'S

At this Christmas season Olsan wants to prove by the rarest clothing bargains ever offered in Atlanta that he is the friend of every family that has to spend money for woolen apparel. Olsan's Christmas Sale culminates—puts the finishing touch on

THE GREAT TARIFF REDUCTION SALE

We were first to give Atlanta people benefit of the tariff reductions, and we make it possible for every family in the south to be outfitted from head to heel in the snappy looking, durable, stylish clothes for Christmas.

Here's Where We Shine



Boys' Christmas Suits. Plain or Norfolk Suits, all sizes and colors,

$2.50
$3.50
Overcoats $5.00
Same Prices $7.50



Santa Claus' Shoe Factories work overtime every year making slippers.

We have the best turned out of the factories this year at lowest prices ever seen. Warm, durable, useful presents.

$1.00, $1.25, $1.50

Men's Suits and Overcoats Reduced Prices



$15 Suit Values this sale
$9.95

$18 Suit Values this sale
$12.95

$20 Suit Values this sale
$14.95

$25 Suit Values this sale
$17.95

We are quoting February prices in December. Whether or not you need a suit or overcoat this year it will pay you to get one at once at this sale and lay it aside for next year.

ALL-WOOL SWEATERS, Sweater Coats, Jerseys, etc., for boys and men; high collars, shawl collars and the kind with no collars at all. Hunters, farmers and all out-door workers take notice:



Formerly sold for $1.50, special to Christmas,

98c

Caps to match

50c and $1.00

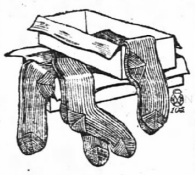

SOX, Sox, sox Buy the BOX, Box, box

Everybody wears sox—Olsan sells the best and makes special prices for Christmas. Per pair to fit the whole family—

10c, 25c and 50c

Come on boys, get a pair of shoes. Look just like big men wear. Will last all winter. Plain and oiled leathers



Boys' Scout Shoes **$2.00**

Children's Shoes, sizes 5½ to 8, 75c, $1.00 ..... **$1.50**



NECKWEAR

in all the new colors, including our silk and knit ties at

25c and 50c

Fancy Vests, White and Colored.

SHIRTS

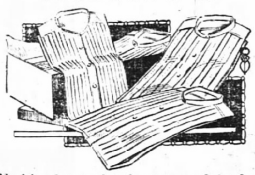

Nothing better for the bosom of the family. Come here and buy Christmas shirts for father or brother.

Shirts formerly $1.00 and $1.25

89c

Christmas Neckwear, 25c and 50c



Gloves for Working Walking Driving

Warm, Stylish, Durable. From

50c to $2.00 Per Pair

MEN'S SHOES

FOR ALL OCCASIONS

Priced for Christmas from

$2.50 to $3.50



SHOES FOR SISTER

Fashionable slippers for dancing, school shoes and house wear, per pair,

$2, $2.50, $3 and $3.50

Best place for women's footwear.



SHOES FOR MOTHER

High heel, slender instep, aristocratic tread, per pair,

$2, $2.50, $3 and $3.50

Best place for women's footwear.

Olsan's reputation with every sale. Order by mail today.

OLSAN COMPANY

FORMERLY McCONNELL SHOE AND CLOTHING COMPANY
Corner North Pryor and Decatur Streets
"30 Seconds From Everywhere" Right in the Heart of Christmas

Once an Olsan customer Always an Olsan customer.

Orders by mail from out-of-town filled quickly.

WANT AD SECTION

THE ATLANTA CONSTITUTION

WANT AD SECTION

Vol. XLVI—No. 182. ATLANTA, GA., SUNDAY MORNING, DECEMBER 14, 1913. Daily and Sunday, carrier delivery, 12 cents weekly. Single copies on the streets and at newsstands, 5 cents.

ROOT SEES DANGER IN MONEY MEASURE

Republican Senator Attacks Pending Bill—He Fears a Dangerous Expansion of Credit Will Follow

Washington, December 13.—The administration currency bill was submitted to a severe arraignment in the senate today by Senator Elihu Root, of New York. He declared that the measure, without statutory limitation in the issuance of the proposed new currency could bring on a dangerous inflation of credit that would "result in a dreadful catastrophe." The note issue section of the bill, he said in a long and carefully written address, "exhibits the opinions of a very great leader of the democratic party, whose financial theories have been repudiated by the American people."

The Only Check.

The only check to an inflated currency, Senator Root contended, was in the hands of a federal board of men "appointed under the same influence that put into the bill all these false theories, and bound to proceed in accordance with them."

The bill was defended by Senator Pomerene, of Ohio, who opposed vigorously the proposals for public ownership and government control of the proposed regional banks, and declared that the bill would relieve any financial depression now existing.

Sharp differences of opinion, appearing in the debate on the bill, were emphasized by Senator Root contended, was in evidence in recent days in the conference between democratic and republican leaders, and culminated in Thursday's early vote on the bill which have prevailed for several days. Republican senators who were willing summarily to end debate if they could secure the elimination of certain features of the bill, including the guaranty of interbank deposits and the redemption of the proposed new bills in gold or in lawful money, met little encouragement, and the leaders almost gave up hope for an early vote.

To Restrict Issue of Notes.

Senator Root, in opening his attack on the bill, presented an amendment calculated to place a restriction on the issue of the proposed government notes by taking the reserve held against the notes when they fell below 50 per cent, and by imposing a graduated tax on issues above $900,000,000 and $120,000,000,000. Some restrictive provision must be declared, was absolutely necessary.

He asserted that the bill, as presented by Senator Owen, provided for "endless money for everybody," and that anyone who could "draw an acceptable note could secure currency." An inflation of credit, he said, could be brought about only by the action of the federal reserve board.

"European interests are watching us closely," he affirmed. "Europe will never forget her attempts to issue government money. The South will remember her inflation troubles. Long before the crash came in the spring of 1907, commerce and finance in Europe will have seen its appearance. But a period of the loss of confidence will not merely stop foreign investments, but will bring tumbling back to this country thousands of millions of our securities.

Will Go Down to Ruin.

"They will have to be sold, and the industries they represent, the banks holding similar securities, and the American investor carrying his business on simply cannot survive. He will go down to ruin. Europe sent back $200,000,000 American securities in 1907, which was one of the causes of trouble. Last September $250,000,000 were sent back.

"It will take but a little loss of confidence to bring the whole fabric of tumbling down on us. The securities would have to be bought back, and the gold supply of this country would go to pay for them.

"If we enter on this career of inflation we do it in the face of clearly discernible danger, which, if realized, will result in a dreadful catastrophe."

Heretofore when inflation has come there has always been the United States government strong to lend its aid. But this bill proposes to put in power a board to aid the United States, and when need comes it is the government of the United States that is to be discredited by the inflation of the demand obligations which it cannot pay.

Reference to Bryan.

Concerning the proposal that the government should allow a body of appointive officers the power to deal about this inflation, Senator Root said:

"This provision exhibits the opinions of a very great leader of the democratic party, for whom I have a strong regard, respect and admiration, and in whose sincerity of purpose and honest faith I believe. Yet I am convinced that he proposes an experiment in principle which is false, which has twice been repudiated by the American people, and the effect of which would be disastrous. And, as a matter of course, we ought to assume that the board which will carry out the terms of this bill would be appointed through the most responsible influence that inserted this provision. A board appointed under such power that wrote this section into this bill will be bound to proceed in accordance with the theories and financial heresies which the country rejected in 1896. This bill presents the theories then rejected. The appointees of the board so appointed would have to stand for the same financial heresy."

Voting to Begin Next Thursday.

After numerous informal conferences at tonight's session a tentative agreement was reached to begin voting on the bill in the senate at 2 p. m. December 18, next Thursday. It was stipulated, however, that the agreement should specify the legislative day, thus allowing the senate extension of the time in order to accommodate all senators desiring to present amendments. Such an agreement can be made in the legislative day of December 18 probably will be powerful enough to muss consent on th floor Monday. Democratic leaders predict that the bill would be passed before next Saturday.

Senator Weeks, of Massachusetts, tonight made a speech in support of the proposal that the regional banks should be owned by the banks and controlled by the government. He presented letters from a number of New York bankers indorsing the public ownership plan.

TRIAL OF W. C. LANIER IS SET FOR JANUARY 19

Waycross, Ga., December 13.—(Special.)—It has been definitely decided by both the prosecution and the defense in the case of state vs. W. C. Lanier, charged with killing an infant boy last June, that the trial of this case on the first day of the adjourned term of superior court, which convenes January 19. Lanier was given a new trial by the supreme court of this judicial city, after he received a life sentence. His wife, tried on the same charge, was acquitted.

Following the trial of Lanier another well-known white man, J. O. Brown, who is out on bond, will be tried for killing a section foreman of the Atlantic Coast Line on the local freight terminals. It is reported that the prosecution in this case will seek to prove that Brown was visited by Section Foreman Sweat relative to illicit intimacy with one of Sweat's daughters. Brown's contention has been that Sweat, while drinking, called that at his office in the freight yards and made an attempt to kill him without provocation and that he fired in self-defense. At a preliminary hearing Brown was turned loose.

ATLANTA'S STRIDES FROM DAY TO DAY

Sales Involving Over $160,000 in Sight—Christmas Spirit Relaxes Trade Now.

While the last week was more or less quiet in the real estate market, with the exception of the auction sale of the F. M. Stone property on Peachtree and Mangum streets, which brought good prices, the realty men are not at all discouraged with the outlook. They predict a rejuvenation of trading and building after the first of the year, and all indications point in that direction.

Several large sales are said to be in the contract stage and will probably be ready for announcement before Christmas. One of these deals is the sale of an apartment house and involves more than $100,000 worth of property, while a third involves over $65,000.

Owing to the nearness of the Christmas season, the prospective sales are not anticipate any great amount of business during the remainder of this month.

Better Business.

By the first of the year, however, traders will be once more ready to talk business, and the currency bill, it is expected, will be disposed of, which will give the realty market the impetus it needs.

While the currency bill has affected to some extent perhaps the speculative realty market, it has in another way helped the general condition of the market. A large number of realty men have found otherwise idle funds made productions in real estate have held their property with the result that they have up in advance notes which would leave them with their holdings, thus providing for themselves a greater latitude in handling it when the market opens up in the spring. One well known real estate dealer has paid up notes which would not have matured until the middle and even the end of next December. Others are frequently paying up notes in the same manner.

Building Conditions Good.

Much building is going on, realty men are doing now is without incurring loans, and the amount of building in progress is noteworthy. One can scarcely walk a block on any semi-central street without encountering business buildings, and in the lower residence sections hundreds of homes and many apartment houses are going up.

New People Coming.

The real estate men say that there has been a better demand for houses for few good houses or apartments are vacant. Recently the agents who are utilizing the entire back pages of their papers in the Sunday advertising, for the reason that so well occupied are the offices, that they think their lists are running short.

The number of realty agents in the city said on Friday that hardly a day passes but that one or two more or two families directly from the north to here homes, in search of business, he said, is on the increase.

Big Increase in Values.

The first official figures made public by Chief Clerk Beauchamp, in the office of the city tax, a gain of $17,416,490 this year over 1912.

The assessment shows real estate for 1913 to be $121,072,860; personal property, $25,165,605; public service property, $17,229,477.

In addition to the above figures, which are set out in more detail in another part of this paper, the city has made greater progress in the matter of property paying this year than at any other time in its history.

Real Estate Sales.

Saturday's sales announcements were somewhat meager, but the report of inquiries and deals pending was good, this season of the year.

M. C. Kiser has sold for L. Lisbeon to Gregory, lot on the line Ponce de Leon avenue, 50x150, for a consideration of $4,000.

The Holmes & Luckie Realty company reported Saturday the following sales totaling $8,475.

To Frederick R. Gaffney and P. A. Ezell, lots in Hedgeroe Heights subdivision, $1,000 each.

To Mrs. May Belle Terry, lot in Howell Mill road subdivision, deeded to P. B. Baldwin and F. H. Kirk, lots for $600 each.

To J. H. Smith, No. 11 Holderness street, West End, $2,275.

New Bridge.

The county commissioners have issued an order requiring the Seaboard Air Line railroad to construct a new steel bridge over its tracks at Howell Mill road crossing, near the Chattahoochee river. This is for the purpose of giving the new 24th Mill car line a roadway. The construction of this car line, it has been announced, will proceed at once.

PROPERTY TRANSFERS.

Warranty Deeds.

$1,750—Mrs. D. C. Hall to L. Z. Rosser et al. Lot northwest corner Elliott and Hunter streets, 84x168. October 31, 1913.

$400—Mrs. Minnie Pfeffer to Mrs. Ada Pfeffer. Lot southeast corner Rockwell and Flamingo avenue, 50x160. December 10.

$250—Mrs. Cornelia Kicklighter to J. L. Tumlin et al. Lot 252 Hollywood land lot 1052, feet south of north line of land lot 1043, 50x190. April 5.

$350—Same to same. Lot 702 feet west of east line land lot 1052, and 50 feet south of land lot 194, 50x190. April 5.

$3,000—Same to same. Lot 24 M. D. Blum, No. 16 Kelly street, 41x147. December 12.

$1,000—Continental Land company to S. R. Carson. Lot south side Atlanta avenue, 212 feet east of Capitol avenue, 50x141. December 12.

$400—Arthur C. and Robert W. Keely to Charles W. Ford. Lot east side Grady avenue, 125 feet south of Lee street, 96x141.

$1,500—Same to same. Lot on Grady avenue, 221 feet south of Lee street, 96x141.

$1,500—Mrs. Offie Baldwin et al, to J. W. Campbell. Lot east side Crescent avenue, 75 ft. H. F. Walker's line, land lot 199, seventeenth district. Sixth and Eleventh streets, 53x32. December 11.

$1,000—W. C. Richards and Lee A. Smith to same. Lot south side Albritton's alley between Tenth and Eleventh streets. December 31, 1911.

$400—George Mas et al. to George E. Matthews. Lot north side Palmetto avenue, 50 feet west of Peoples street. September 26.

$500—A. B. Jones to E. L. Harling. lot 200 feet north of Euclid avenue and 125 feet west of Colquitt avenue. December 1.

$1,000—H. S. Wilhelt to Wilhelt-Smith company. Lot south side Belle avenue, 50 feet west of Holderness street. 50x140. December 12.

$375—J. T. Mallard to T. W. Bradley, lot on Hamilton and Ford streets, 50x100, lot 229, seventeenth district. November, 1912.

Bonds for Title.

$1,150—J. T. Harris to M. Gordon. lot on Bayard street at southeast corner of E. J. Yates lot 50x200. Also lot northwest corner Francis and Bayard streets, 134x214, half interest. December 13.

$1,524—W. S. Cannon to Ed Jackson, lot southeast corner Chamberlain avenue and Murray street, 50x125. December 11.

$2,500—Mrs. A. W. Kelso to A. F. Eubanks et al. Lot 4 Mrs. Mabel Jones Marshall's same, lot east side Washington street, 116 feet, square street, Michael street, 50x150. December 9.

$1,000—S. R. Carson to Mrs. Elizabeth M. Cunningham, lot south side Atlanta avenue, 212 feet east of Capitol avenue, 50x141. December 12.

Mortgages.

$1,000—Maggie B. and S. J. Ward to Georgia Investments, Inc., lot north side Ponce de Leon avenue, 85 feet west of Atwood street, 85x 264, also lot north side Belle avenue, 200 feet west of Atwood street, 85x244. December 1.

$377—J. T. McKinney to Mutual Loan and Banking company, lot west side Martin street, 133 feet north of Clark street, 32x199. December 12.

4916—Janie Barnier to same, lot east side Calhoun street, 49 feet north of Arthur street, 50x190. December 12.

Quitclaim Deeds.

$1—C. C. Cary to J. E. Wardlaw, lot at corner formed by southwest side Chattahoochee avenue and west side Sims street, 50x209. December 11.

$1—Chambers and Edwards to L. W. Bradley, lot north side Spring street, 49 feet west of Peachtree street, and 50 feet, 140. December 12.

$1—Mrs. Lena Elkan to W. D. Blum, lot west side Washington street, 127 feet south of Glenn street, 42x185. December 11.

Administrator's Deed.

$25—L. F. Burdette estate (by administrator), to Newton Wheeler, lot north side Hoy street, 40 feet east of Wilson street, 40x85. December 11.

Sheriff's Deed.

$500—James T. Stone (by sheriff), to L. H. Gurinne, No. 239 Highland avenue, 50x132. December 12.

TURNERS WILL HAVE BIG CHRISTMAS TREE

Its fortieth annual Christmas tree decorated even Christmas holiday for children under 15 years of age will be presented by the Atlanta Turn Verein in the large auditorium of that association Wednesday evening, December 24, one day after Christmas.

The Turners' Christmas tree has always been a pleasant social gathering for its lads and lassies and this year is expected that it will be made more entertaining not only to the children, but to the parents of the children, than ever before.

Newton Laser, chairman of the entertainment committee, and Charley Gilbert, secretary, have been managing these annual occurrences for years, in the past they have been ignoring the grown-ups, but during that time they have learned a parent finds pleasure in the pleasure of his child. So this year the parent has been catered to as never before, as to the wishes made known at home for the Christmas gift. The tree this year will be larger than ever before and will be more beautifully and abundantly lighted up in multi-colored incandescent globes on account of safety limb.

Old Santa, sitting in a snow-covered sleigh loaded with all kinds of presents will drive his team of reindeer into the large auditorium where the children will be assembled in holiday attire at 6 o'clock and will move around the hall to the music of the Wedemeyer's band before approaching the Christmas tree to turn on the lights to show what he has brought for them.

At 9:30 o'clock the floor of the hall will be made ready for the young people for the annual dance, the Wedemeyer band having been engaged for the evening.

Ice Cream Plant Going Up



Photo by Francis E. Price, Staff Photographer.

New ice cream factory also being built in East Ellis street. Another example of the fact that business property near the downtown section is an established and profitable proposition.

JONES GETS FIVE YEARS FOR KILLING FATHER

Found Guilty of Voluntary Manslaughter in Gilmer County Court.

Ellijay, Ga., December 13.—(Special.)—Gilmer superior court adjourned after the jury returned a verdict of guilty of voluntary manslaughter in the case of the state against Ben Jones, who was charged with the murder of his father Tuesday night of this week. Judge Patterson sentenced him to five years. He was represented by Hon. A. H. Burtz, of Ellijay; Col. Clarke Ray, of Ellijay, and Hon. D. L. Blair, of Marietta. The state was represented by Herbert Clay, solicitor general.

Wilburn Kennemur was convicted of voluntary manslaughter Wednesday and Judge Patterson sentenced him for a term of fifteen years. Kennemur was represented by Hon. A. H. Burtz and Clarke Ray, the state by Herbert Clay and Fred Morris, of Marietta.

Jim H. Carter, the former banker who was convicted of embezzlement and sentenced for a term of two years, Carter was represented by former Judge N. L. Morris, of Marietta, Hon. H. G. Smith, and G. H. DuPree, of Blue Ridge, and Judge Carter, of Pensacola, Fla., the state by Herbert Clay, Judge George M. Gober and Hon. William Butt, of Blue Ridge.

ADAMS ACCEPTS CALL TO CALHOUN CHURCH

Calhoun, Ga., December 13.—(Special.)—Rev. Walter Adams, of Cartersville, has accepted a call to the First Baptist church of Calhoun, and will preach his first sermon here next Sunday. He succeeds Rev. M. L. Keith, who recently declined to serve for another year. He comes to Calhoun from Cartersville, where he has been filling the pulpit of the First Baptist church. He was educated at Mercer university, and is an able and successful preacher.

Scully Heads Hatters.

Danbury, Conn., December 12.—John W. Scully, of South Norwalk, was elected president of the United Hatters of North America in a referendum election yesterday. He will succeed Stimson Blake. Martin Lawlor, of New York, was the only nominee for secretary-treasurer.

New Laundry Being Built



Photo by Francis E. Price, Staff Photograph her.

New steam laundry plant being built in East Ellis street. The residential section of the city is rapidly being physically changed, owing to the encroachment of business property in the near downtown section.

MILLIONAIRE WELL WED DAFFYDIL CHORUS GIRL

D'Mercier, New Orleans Merchant, Finds Old Sweetheart Playing in "Movies."

Athens, Ga., December 12.—(Special.)—A romance of wide revolving interest of a large mercantile house of New Orleans, and a well known millionaire by the commercial agencies, is to marry "Babe" Stevens, a pretty vaudeville girl, who concluded tonight a week's engagement with the Daffydil Girls company, playing at a "movie" show here.

The romantic story began seven years ago when "Babe" Stevens, a 14-year-old girl, member of one of the old families of New Orleans—not the Stevenson-Jackson aware and chilled. The affair was unhappy, and the beautiful girl whose parents were dead, went on hard times, playing first in New Orleans.

There the millionaire merchant fell in love with her, and would have married her but for the legal obstacle. D'Mercier went to Europe and spent months trying to forget. Resigning in October to New Orleans, he found a better telling him of the divorce decree which freed her. D'Mercier went to the South Carolina town where the letter was mailed and found the company gone. He traced his sweetheart to Athens. Here he met her and proposed, it is said, and has been accepted, the wedding to take place in New Orleans among friends of both families as soon as her engagement with the company with which she is now playing is completed.

D'Mercier was also smitten with the little actress has been stopping at the Athens hotel, where he also stopped there, and told the story to the manager of the hotel, who was a friend, it happens, of his elder brother. Pete Frenchman has been here on this streets here all week, but only today did the story of his romance become known.

SANTA CLAUS TO VISIT THE POOR OF GRIFFIN

Griffin, Ga., December 12.—(Special.)—The people of this city propose to see to it that no children within the city limits shall go without Santa Claus this year, and that no poor family shall be without a Christmas dinner. With this purpose in mind, a large committee of men and women are at work raising funds to give a Christmas dinner to 300 poor children and to buy an equal number of dinners.

The local lodge of Elks has contributed a liberal sum toward the work, and the Salvation Army is also interested in the matter. The army has placed large pots in various sections of the city to receive the scattered contributions of the public. Each of the ten churches of the town is also arranging to have Christmas trees and other forms of entertainment, at which receives will be given.

The leading members of the committee in charge of this work are as follows: W. A. Beck, chairman; J. F. Nichols, Jr., J. A. Morrow, E. F. Travis and L. L. Beck, secretary. Mrs. Searcy, Jr., is in charge of the ladies' phase of the enterprise.

Leaders in Georgia's Great Progress Outline State's Most Urgent Needs

Compendium of Opinions Secured by State Chamber of Commerce as Aid in Its Work.

What does Georgia need most? What must the people of the state do to make Georgia the greatest of all southern states? What do you think you can do to help prosperity along?

Ten thousand people in the state have been asked these questions by the Georgia Chamber of Commerce during the past month. From every section of the Empire State of the South the answers have been pouring into the headquarters offices of the state chamber in the Hurt building.

These answers show that Georgians are alive to the vital needs of their state. They also show that the people of the state are ready to work along the cooperative lines for the good of the commonwealth.

The questions sent out broadcast by the state chamber are as follows:

"(1) What, as a citizen of the Empire State of the South, do you believe the Georgia Chamber of Commerce should first undertake for the good of the state at large, and what help in time and thought will you render to this end?

"(2) What, in your opinion, is the thing of first importance that should be undertaken by the Georgia Chamber of Commerce to improve trade conditions and opportunities in your own line of business?"

Confidence, Says Candler.

In answering these questions Asa G. Candler, Atlanta capitalist, said:

"1. Establish mutual confidence—a constructive co-operation rather than destructive criticism. I will give all the time and thought I can command when opportunity offers.

"(2) Improve public highways now existing and increase the mileage until the good roads sentiment is established in every county in the state.

See answers 1 and 2. These things being accomplished, interest-bearing will flow as water does when obstacles to its progress are removed."

H. G. Hastings, Atlanta seedsman, makes this statement:

"While immigration, or colonization, is important, if we could impress upon every citizen of Georgia and the fact that the Georgia Chamber of Commerce is trying to do something to help him, individually, to develop and get more, I believe we would have the ideal situation for the people of the state for this state body. A work, which, if successful, will enable it to lead our people to make the most of their opportunities, regardless of whether those opportunities are agricultural or manufacturing. I believe to be the most important work. I know it is going to be done under intensive farming a farmer can, on an average, do in Georgia as much as can any one where else.

"I believe the quickest way to make Georgia wealthy is for the merchants and bankers to withdraw credit for those things that the farmer can raise at home and reduce that one-third to one-half the cost that he is paying the merchant, this constituting the profits of the farm. Good roads, of course, should be done gradually, in connection with the work on the farmer, so that no hardship would result."

"3. I do not think it feasible for the state chamber to consider any view-point on this question, for, if these 159 counties should need help, business would a great deal more than take care of itself, and be on a footing as far we would find it hard to keep up with."

Flood West With Literature.

Ben C. Neal, of Thomson, says:

"1. Get a good mailing list throughout the central west and flood that section with descriptive matter relating to Georgia farm lands and Georgia resources.

"2. Co-operate with every state agency for the dissemination of scientific information pertaining to farming, live stock, etc. Endeavor to get additional appropriations for the prosecution of this work. An experiment farm in every county would work miracles.

"3. Attract attention to the opportunities in Georgia and vie with the extreme northwestern states—in urging people to locate among us. Any central state—Illinois, Missouri, Nebraska, Iowa, Ohio, Indiana, Kansas—would be glad to have buyers for surplus farm lands did they know what we have, and the conditions surrounding it."

J. J. Williams, one of Cordele's big men, says:

"1. The bringing of eastern and western farmers to this section to improve the agricultural methods now employed.

"2. As stated in above answer, by bringing new life into our section and also the advertising and competition that will be brought about by the organized clubs of the state has been a considerable good result.

"3. General improvements of the community-at-large in which I am located."

J. W. Callahan, Bainbridge capitalist, writes as follows:

"1. Collect reliable data covering the resources and possibilities of each county in the state and put in attractive shape for distribution.

"2. To take such steps that will result in a careful survey of each Georgia county—listing the most advantageous crop diversification and particular class of soil. Encourage intensive, intelligent farming—less acreage, more by attention for marketing, distributing of Georgia products, so that they can now being easily convertible into cash at an early period of the year.

"3. Exploint the fact that Bainbridge is a modern example of well-worked water connection with all the markets of the world, hence immigration and the sale of lands to desirable settlers will be the fruit of such publicity and character to make Georgia truly an 'empire state' outstanding."

A Boost for Good Roads.

W. S. Shippen, of Ellijay, says:

"1. Without doubt the crying need of this mountain country is first—good roads. Nearly all counties in the United States that is richer in undeveloped resources and nothing will bring about develop them than this one thing.

"2. Next, the greatest need of the present time is the complete eradication of the cattle tick and the tuberculosis among cattle by dipping and spraying fruit and keeping all of the orchards clean.

"3. To the third and last question, would offer nothing better for the farming our particular business than the ideas set forth in your Georgia Products day. The New York and Boston markets will know the best and most sanitary flooring made and insist on their getting it, paying $8 to $10 per thousand feet railroad freights to use Georgia oak floors in their best residences and office buildings, while the Georgian will be glad to pay more for products at home with the saving of time and freight."

Brunswick has a sure enough booster in Frank D. Aiken, who says:

"1. Let the chamber make known resources and great advantages Georgia can offer to citizens of any time is occupied trying to boost Brunswick.

"2. Boost roads all over our state, diversified crops and cattle raising.

"3. Better state banking laws.

Educate the People.

John D. Wall, of Sparta, prominent banker, has the following ideas:

"1. Convince the people of Georgia of the great value of this movement and the necessity of their co-operating together in every advertising the resources and qualities of Georgia to the end that more desirable state seekers homes will be persuaded to locate in Georgia.

"2. Encourage the corn club, pig club, canning club, etc.

"3. As my line of business is banking, I would suggest bringing into the state all of the outside funds possible and inducing those in the state to patronize country banks."

Harold Lamb, a large manufacturer of Union Point, has the following three answers to give:

"1. Place a Portuguese truck farmer and family from the Azores near every city in Georgia having a population of 10,000 or more. In three years there will be a sufficiency of these farmers to supply the several cities with all kinds of vegetables at one-third the present cost.

"2. Plow deeper. Where the grass justifies rate more cattle.

"3. Distribute literature setting forth the greater economy of living in the south, making a greater net income at less wages than in the north."

J. H. Hines, a Clarksville banker, has the following to say:

"1. I think that every commercial body in the state of Georgia ought to join the Georgia Chamber of Commerce. Every business man and progressive in Georgia ought to join be in helping to co-promote all the farming and manufacturing industries of our good state.

"2. Show the outside world, as well as our native people, what we raise and can raise on our Georgia soil. Show the importance of improving our farm lands and growing more foodstuffs, cattle and hogs.

"3. Get all the commercial bodies, manufacturers and industries to agree to join hands with us and let us all raise sufficient funds to advertise the state in as fine shape as we would advertise our own business. Advertising pays when done in the right way, and it will pay the state of Georgia."

Traveling Representatives.

W. H. Shelton, an Athens banker, answers the three questions as follows:

"1. Send representative men as agents to the north to solicit investments in factories and secure good farmers who can buy small tracts of land. I think this will go over readily to this fund.

"2. Let your body and all the bankers and merchants continue to encourage crop diversification and land ownership by tenants, and build roads and better houses and surroundings for tenants are also needed.

"3. Get new capital into new and old enterprises in the state."

J. J. Reynolds, of Waynesboro.

J. J. Reynolds, of Waynesboro, manufacturer of cotton seed meal, wants more emigrants. He says:

"The state needs most, in my opinion, an influx of first-class immigrants to take the place of shiftless farmers. Next, the division of large farms into small ones, so that they can be sold to new settlers."

General Peter W. Meldrim, prominent citizen of Savannah, has the following to say:

"1. Just assessment of all property subject to taxation.

"2. Ownership of the farm by the person in actual possession.

Bonds for Good Roads.

Fred Soloman, lawyer and good roads enthusiast in Jasper, writes:

"1. The establishment of state roads, and, if necessary, issue state bonds for the development of roads as recently adopted by the state of New York and Pennsylvania.

"2. The establishment of state roads as above."

Mayor L. C. Hayne, of Augusta, says:

"1. If the Georgia Chamber of Commerce will get in touch with the people with which to develop the state's undeveloped resources it will be rendered a great service to the state.

"2. To the plan of operation by which the state chamber could improve the agricultural conditions of Georgia would be to secure for the state a desirable class of immigration—men who will come and successfully the rural districts of Europe, who would make excellent citizens and horticulturists, etc.

"3. It is of the first importance to secure for the state chamber thorough state organization in such a manner as to secure the co-operation of as many counties as could be induced and aid the chamber in its work."

SUFFRAGE LEADERS BACK FROM CAPITAL

Mrs. McLendon and Attorney Grossman Plan Renewed Fight for Principles.

Mrs. Mary L. McLendon, president of the Georgia Woman's Suffrage association, and Attorney Leonard J. Grossman, legal advisor of the state suffrage organization, have returned from Washington, D. C., where they have attended the sessions of the national suffrage convention as the delegates from Georgia.

Mrs. McLendon, who addressed the convention on the suffrage work in Georgia, was given an ovation at the conclusion of her address, and was named as a member of the national executive committee, and the resolutions committee of the convention. She and Mr. Grossman were members of the committee to confer with the President Wilson with reference to the policy he will pursue regarding the enfranchisement of the women of the country.

Attorney Grossman, who has been the district organizer for the National Men's League for Woman Suffrage, also established an interesting assm in an address on the increasing interest shown in the south by the suffrage idea. He participated in several conferences with prominent leaders in suffrage states, and has been urged by leaders in the National Men's league to start an aggressive suffrage campaign in Georgia. As a consequence of the national committee being unable that the Georgia Woman's Suffrage association will co-operate with him in establishing sponsorship, over the signatures of the legislators, and those opposed to woman suffrage that can expect opposition according to the program now in contemplation.

LEGISLATIVE PROBERS VISIT DECATUR CAMPS

Bainbridge, Ga., December 13.—(Special.)—The convict camp investigating committee of the state legislature has visited Decatur county. The representatives were Messrs. M. L. Brittain, of Fulton, state senator from Dooly county, and Representative R. E. Lee, of Montgomery. Lee county. They went carefully over the county, whose camps are widely distributed, there being upward of 1,000 miles of good roads to be kept in order, and were, according to their statement, deeply impressed.

Senator Lee in particular spoke most favorably of the manner in which the Decatur convicts were cared for, saying: "The camp was as fine as any thing of the kind in the state. He also highly prised the signs of progress he saw on every hand in Decatur and its flourishing town.

TERM IN CHAINGANG FOR MAN WHO SHOT AT DAWSON POLICE

Dawson, Ga., December 13.—(Special.)—Judge Worrill was able to finish up the business of Terrell superior court last week and held court on Thursday and Friday of this week, again taking up the criminal docket.

Perhaps the case which attracted most attention was that of the state against John W. Brown, for many years a well and favorably known merchant here, who was tried on a charge of assault with intent to murder Chief of Police Mack W. Brown, several months ago. Brown and Policeman Brown crouch went to arrest John Brown by virtue of a city warrant, one going to the front door and the other to the back door of the office in which Brown was at the time, and it is stated that just as his gun fired he was shot twice by officers who were seriously wounded and came near dying.

The jury rendered a verdict of guilty of shooting at another and recommended that he be given twelve months in the chaingang. Judge Worrill imposed an unconditional sentence of twelve months in the chaingang, and also three months in jail, with the privilege of being relieved from the jail sentence by payment of a fine of $150. Brown's counsel filed a motion for new trial, which is now pending, and he was allowed to make bond in the case.

Beavers Makes Rounds Of Cabarets and Cafes On an Inspection Tour

Chief of Police James L. Beavers, actuated by reasons compelling, which have been made to him from time to time by local civic organizations, has recently been making some personal inspection trips, the last one of which made the rounds of the cafes and cabarets where singing and vaudeville is offered as an attraction to draw the crowds, and from the collections in search of beer and excitement. Later in the evening he strolled down various side streets, where disorderly houses and disorderly places are reported to exist.

Chief Beavers visited a number of the cafes last night, but when questioned by a Constitution reporter as to what he found on his several trips, he was very noncommittal in his answer, however, however, that he did not find things as black as they have been pictured to him.

Time for Brazil.

Washington, December 12.—Brazil on January 1 will adopt the meridian of Greenwich for reckoning the official time. The country will be divided into four zones, the most easterly of which will be two hours, and the other three zones, respectively, three, four and five hours later than Greenwich time. The Peruvian government some years ago accepted the Washington meridian for regulation of official time.

ELECTION CONTESTED AT STONE MOUNTAIN

Dr. Wells Claims Illegal Votes Were Cast for Phil McCurdy.

Decatur, Ga., December 13.—(Special.)—Dr. J. L. Wells, the defeated candidate for mayor in the election held at Stone Mountain, last week, has contested the election, and through his attorneys filed papers of contest with Judge James R. George, ordinary, at Decatur, Saturday. The main point of contest is that a number of illegal votes were cast for his successful opponent, Phil McCurdy, and his aldermanic ticket.

Dr. Wells has employed Colonel Samuel L. Olive, of Atlanta, to represent him in the contest, while Colonel L. J. Hoke Peacock, assisted by Judge John K. Candler, of Atlanta, will look after the interests of Mr. McCurdy and ticket. The contest will be argued before Judge James R. George, ordinary, at Decatur, next Thursday, December 18. It is said that a great deal of bitterness has developed in Stone Mountain over the recent election, and that it will be a hard fought contest from beginning to end.

FINED FOR SELLING OBSCENE POSTCARDS

Waycross, Ga., December 13.—(Special.)—Mrs. Lula Wells, the defendant charged with selling obscene postcards, was fined $75 and costs in superior court here today. She was tried by the Union News company on a Waycross ordinance, and today fined $75 and costs in superior court. In default of this she will pay the fine and left the city, declaring the cost too much to stay around here.

Roswell Masons Elect.

Roswell, Ga., December 12.—(Special.)—At the annual convocation of Roswell Royal Arch chapter, held Thursday evening, the following officers were elected and officially installed: W. M. Roberts, high priest; W. M. Morgan, king; Herbert Hodges, scribe; J. N. Nash, captain of host; C. Brooks, principal sojourner; Dudley Glover, royal arch captain; H. W. Carpenter, secretary, and George W. Wing, treasurer.

To Observe Lee's Birthday.

Thomasville, Ga., December 13.—At a meeting of the John B. Gordon chapter, Daughters of the Confederacy, held here this week, it was decided to observe the celebration of General Lee's birthday next month with the usual interesting ceremonies. Mrs. the dinner to the old veterans of the county will also be given, as has been the custom for a number of years. Mrs. Thomas Hardeman, of Macon, has accepted the invitation to deliver the annual address.

Gets all the dirt ★ Gets all the DIRT ★ Gets all THE dirt ★ Gets ALL the dirt ★ GETS all the dirt ★ Gets all the dirt ★

The Child's Welfare Exhibit Has Taught the Need of Cleaning Up

The Hoover Electric Suction Sweeper Does the Cleaning

Health, Home and Happiness Depend Upon Cleanliness



DUST, Destruction and Death, hand in hand, work to destroy Health, Happiness and Home.

Every grain of dust is an aeroplane for joy-riding germs.

And deadly disease bacteria ride with ease, impelled by your broom from barren carpet to fertile tissue in the healthy bodies of your family.

With the discovery of the Hoover Electric Suction Sweeper Civilization won the first battle in the war against Dust.

Every time a home installs a Hoover Sweeper another skirmish is won.

When every home rebels against the reign of smudge and smut and deadly Dust the city will be CLEAN.

YOUR home is just as bad as the poor man's cottage. Look at your daughter's eyes—red with Dust. Your own bad throat is a victim of dust. Rub your hand across your leather couch—pat your fingers smartly on your carpet—and your hands need scrubbing. A soldier's horse is cleaner—the inspecting officer's white glove is unspotted by the animal's coat.

You are efficient in business—be efficient at home. Install a Hoover Electric Suction Sweeper. You owe this step to your family's welfare.

It is the duty of every man, woman and child in Atlanta to learn well the effects of uncleanliness taught at the Child Welfare Exhibit and begin **AT HOME** their part of the **War on Dirt.**

It is not enough to be clean **ON THE SURFACE. All** the dirt—Disease-bearing, Germ-ridden **grains of Dust** that hide **beneath** the **carpet,** in the **cracks** and **corners** and **behind** the **base-boards—ALL** these transports of Death and Destruction must be brought forth and **destroyed.**

There is only one way to get all the dust. The Hoover Electric **Suction Sweeper with** resistless power draws from the utmost depths **every particle** of filth.

The Hoover Electric Suction Sweeper is **Easily Operated; Well Made; Costs Little** and is **Absolutely Necessary** to **Sanitary Housekeeping.** You owe it to yourself and family to investigate its merits at once. Fill out the coupon below and a courteous representative will call at your home and demonstrate the Hoover for you. Don't wait—Dust is **rising** with every swish of **cloth** or **broom.** Mail the coupon at once or telephone Ivy 8239.

THE HOOVER ELECTRIC SUCTION SWEEPER

$35 TO $125

We Also Sell the Following:

Gem Vacuum Cleaner,
Best hand machine made . . **$7.50**

Gem Vacuum Sweeper,
Thorough, simple, complete **$9.00**

Golden Rod Electric,
Vacuum cleaner perfection **$45.00**

Gets all the dirt ★ Gets all the dirt ★ Gets all the dirt ★

OZIAS NATIONAL SELLING CORPORATION,
605-607 Empire Life Building, Atlanta, Ga.

GENTLEMEN:

Please have a representative call and explain the Hoover Electric Suction Cleaner. I would prefer to have him come in the.....
(State whether morning or afternoon.)

Name .....

Street.....

City.....State.....

Gets all the dirt ★ Gets all the dirt ★ Gets all the dirt ★

Enlist in the War On Dust

Keep your home clean--enough clean homes will make a clean city. If the corners of your own house are full of dust--if your carpet covers a layer of dirt--you have no grounds to kick against dirty streets.

OZIAS NATIONAL SELLING CORPORATION

605-607 EMPIRE LIFE BUILDING
ATLANTA, GA.

Phone Ivy 8239 **Phone Ivy 8239**

Gets all the dirt ★ Gets all the dirt ★ Gets all the dirt ★ Gets all the dirt ★ Gets all the dirt ★ Gets all the dirt ★ Gets all the dirt ★

SOCIAL ITEMS

Miss Dorothy Aleshire, who has been a charming figure at the past week's entertainments as the guest of Miss Katherine Ellis, will return to Washington Wednesday.

***

Miss Marie Harvey, of Fairburn, and Mrs. E. B. Campbell, of Ben Hill, are the guests of Mrs. J. T. Finley, in College Park.

***

Miss Ernestine Eiseman will return from school in Washington for the holidays this week.

***

Mrs. Meisel, of New York, who was Miss Mamie Barnes, is visiting her mother, Mrs. J. J. Barnes, on North Jackson street.

***

Mr. M. O. Blackwell, of East Point, has gone to Greenville, N. C., to spend a few weeks.

***

Mr. and Mrs. T. R. Brooke, of Ware street, East Point, announce the birth of a son.

***

Elizabeth, the little daughter of Mr. and Mrs. S. W. Ramsey, has been quite sick for the past week.

***

Mr. Henry Hudson, who has been visiting his parents, Rev. and Mrs. Frank Hudson, in East Point, has returned to Emory college.

***

Mrs. W. D. Robertson has been called to Hot Springs, Ark., on account of the serious illness of her brother.

***

Mr. Harris Zachry, of Fairburn, is visiting relatives in the city.

***

Rev. L. B. Bridgers, who has been conducting a series of revival services in East Point, left Thursday morning for Gainesville, where he will take a few days of rest.

***

Mrs. Edward Robinson is recovering from a few days of illness.

***

Rev. C. E. Hitt leaves tomorrow for a tour through Illinois and Kentucky, and will not return until after the holidays.

***

Messrs. W. T. and R. B. Callahan and Mrs. S. W. Ramsey have returned from Lafayette, Ala., where they were called on account of the death of their aunt, Mrs. A. L. Robinson.

***

Mr. A. R. Hemperley, who has been ill for some time at Wesley Memorial hospital, has recovered sufficiently to be removed to his home in East Point.

***

Mr. and Mrs. J. A. Yarbrough, of East Point, announce the birth of a son.

***

Mrs. W. L. Drake has returned to Whitesburg, after a ten days' visit to her sister, Mrs. W. H. Gibbs, in East Point.

***

Mrs. J. E. Kyzer, of Hopkinsville, Ky., will be the guest of her daughter, Mrs. H. E. Johnson, after the 15th.

***

Mr. W. G. Whisenhunt has been quite sick for the past ten days, at his home in East Point.

***

Mrs. James T. Barfield and little daughter, Rhea, will leave Wednesday for Appalachicola, Fla., to spend the winter with Mrs. Barfield's parents, Mr. and Mrs. A. Flatauer.

***

Mrs. Jennie Jenkins has returned from a visit in Temple, Ga.

***

Mr. and Mrs. J. A. Turner, of Texas, will spend the holidays in East Point visiting Mr. and Mrs. D. A. McDuffie.

***

Mrs. M. O. Blackwell is seriously ill at her home in East Point.

***

Mrs. L. Johnson, of Carrollton, is visiting friends and relatives in East Point.

***

Miss Maude Adams, of Palmetto, is the guest of Dr. and Mrs. J. T. Henley, in College Park.

***

Mr. Harry C. Erwin has returned to Gainesville.

***

Mr. and Mrs. Frank Wilson, for many years residents of East Point, have moved to Helen, Ga.

***

Mr. J. B. Thames has returned to Opelika.

***

Mrs. Robert Boyd is ill at the home of her sister, Mrs. Charles Bagwell, in West End.

***

Mr. Rufus Dorsey has gone to Homewood, Fla., to spend the winter.

***

Mr. F. H. Emmerson will leave in a few days to spend some time in St. Petersburg, Fla.

***

Mr. and Mrs. Swygart, of Macon, are visiting their mother, Mrs. Sallie Pyron, in East Point.

***

Miss Marian Thompson is visiting in Hampton and Lovejoy.

***

Mrs. P. M. Spear and daughter, Miss Katherine, have returned from a three months' visit to relatives in Evansville, Ind.

***

Mr. and Mrs. S. G. Mims are visiting in St. Augustine.

***

Miss Cornelia Sewell has returned to Cartersville, after a visit to Misses Ella and Alice Digby, in East Point.

***

Mr. Thomas Trentham has returned to Montgomery, after a visit in East Point.

***

Mr. and Mrs. Lee Lewman and little daughter, Idoline, who have been in New York for several months, will return home this week and will open their house on Peachtree place.

***

Mrs. J. T. Finley, of College Park, who was injured in an accident on Thanksgiving day, is convalescing.

***

Mr. and Mrs. Carl New and Mrs. R. H. Lyon and Miss Virginia Lyon will arrive this week to spend the holidays with Mr. and Mrs. George E. King.

***

Miss Louise Jones has returned from the Ward-Belmont school in Nashville to spend the holidays at home.

***

Miss Louise King will return Thursday from Washington college, Washington, D. C., to spend the holidays.

***

Mr. and Mrs. J. L. Prior left Friday for New York, and will spend the Christmas holidays in Fayetteville, N. C.

***

Mr. and Mrs. Paul Nelms Estes, formerly of Atlanta, but now of Memphis, Tenn., announce the birth of a son, December 8, Paul Nelms, II. Mrs. Estes was Miss Anne Lanford, prior to her marriage.

***

Mrs. Julia O'Keefe Nelson will return from the mountains near Clayton the latter part of next month.

***

Mrs. S. J. Golden has returned from Jacksonville and St. Augustine.

***

Miss Mabel Rock will return December 19 from Lander college to spend the holidays at home.

***

Mrs. J. R. Coleman has returned home after a visit to Jacksonville and St. Augustine.

***

Miss Gertrude Hudson, of Americus, is the guest of Miss Louise Mell for the holidays.

***

Miss Willie B. Asher is visiting friends in Bainbridge and Thomasville.

***

Mrs. W. M. Thames returned Saturday after a three weeks' visit in Jacksonville, Fla.

***

Mrs. T. H. Boos and children, of Rome, arrive today to be the guests of Judge and Mrs. Sovey D. Evans.

***

Mrs. M. A. Stephens, who has been visiting her sister, Mrs W. M. Thames, of College Park, will return the latter part of the week to her home in Memphis, Tenn.

***

The friends of Mr. and Mrs. William Lanier will regret that Mr. Lanier is still confined to his home.

***

Mrs. Thomas B. Felder and her cousin, Miss Virginia Jenkins, of Virginia, leave today for Jacksonville, where they will remain for several days.

HOUSE-ELLENBERG.

Lyerly, Ga., December 13.—(Special.)—Friends over north Georgia will be interested to learn of the wedding of Mrs. Robert C. Ellenberg and Miss Eula Beatrice House, the wedding taking place Thursday afternoon at 4 o'clock at the home of the bride's parents, Mr. and Mrs. T. J. House, 5 miles west of Lyerly, the ceremony being performed by Esquire J. F. Kimbrell. Both the bride and groom are well known young people of this place, and their wedding, although a big surprise, was of much interest. The couple will reside here, where Mr. Ellenberg is a promising young merchant, and their many friends throughout north Georgia are wishing them much success in married life.

CALDWELL-WATTERS.

Lyerly, Ga., December 13.—(Special.)—The marriage of Miss Sallie Caldwell and Mr. Neal Watters was solemnized at the parsonage in Summerville Wednesday evening, the Rev. T. J. Reeves performing the ceremony, in the presence of a few intimate relatives and friends of the contracting parties. The bride is the daughter of Mr. and Mrs. W. C. Caldwell, of Summerville, and the groom is a well-known young man of high respect in the community. The couple left immediately after the ceremony for Chattanooga and Gadsden, where they will spend several days.

MARIETTA, GA.

Miss Emma Cleveland, of Wartrace, Tenn., is the guest of Miss Hattie Cleveland.

Miss Jessie Reynolds is spending several weeks with Mrs. Joe Boston, Jr.

Dr. and Mrs. W. F. Glenn, of Atlanta, spent last Friday with Mrs. Lucy Gilbert.

Miss Ruth F. Charlton and Miss Catherine Charlton have returned from Salisbury.

Miss Eva Bennett and Miss Inda Harrison will attend "Ben-Hur" in Atlanta last week.

Mrs. Ralph Holmes is visiting Mr. W. M. McKenzie in Atlanta.

Mr. and Mrs. Welborn Reynolds are visiting Miss Mary Reynolds in Atlanta.

Mrs. J. T. Anderson and daughter, Miss Emma Kathrine, attended "Ben-Hur" in Atlanta on Friday of last week.

Miss Ellen Howell, of New York, will remain with her sisters until after Christmas.

Mr. and Mrs. Floyd Northcutt will spend Mr. George W. Adams as their guest during the Christmas holidays.

Mrs. Mrs. H. H. Hall and Mrs. Lizzie York visited Tallulah Falls one day last week.

Miss Inda Harrison will spend the holidays in Nashville.

Mr. and Mrs. J. E. Sage and son, Edwin, will leave next week for Kentucky to spend the Christmas vacation.

Miss Gussie Groves spent the week-end with friends in Atlanta.

Miss Porter Ray, of Atlanta, is visiting Miss Nettie Kirkpatrick.

Mrs. Fisher, of Nashville, was the guest of her sister, Mrs. J. B. Hough, several days last week, en route to Florida.

Miss Zelma Smith, of Atlanta, visited her aunt, Mrs. Beshers, last Saturday and Sunday.

Mrs. Henry B. Johnson gave a spending-day party on Wednesday of last week for Mrs. Bolan Glover. Those invited were Mrs. George Welsh, Miss Annie Burnap, Mrs. Margaret Holmes, Mrs. John Warren and Miss Annie Field.

Mr. and Mrs. J. G. Watson have returned from a visit to Mr. and Mrs. Douglas Cantrell, in Cedartown.

Kenesaw chapter, U. D. C., will meet at the residence of Mrs. M. R. Lyon on Tuesday, December 16.

Miss Margaret Camlios attended the bridge party given by Mrs. Norwood Mitchell in Atlanta, in honor of Mrs. James L. Cambios, who was recently married.

Mr. and Mrs. S. A. Garwood, of Decatur, visited Mr. and Mrs. W. J. Pearce last Friday.

Mrs. Marvin McClatchey has returned from a visit to her father, Judge J. M. Neel, in Cartersville.

GRIFFIN, GA.

A delightful social gathering of Monday afternoon was that at which Mrs. Robert Towns Daniel entertained in compliment to Miss Susie Gunn, of Cuthbert, the attractive guest of Mrs. William E. H. Searcy, Jr. The souvenir in the game, sachet bars fashioned of lace and ribbon, was won by Miss Mary Martin Mills and the guest of honor was presented a pretty picture. Mrs. Daniel was assisted in the entertainment of her guests by Miss Katherine Walker and Mrs. Milton Daniel.

A pleasant camping party composed of Miss Susanne Grantland, Miss Hanks and Miss Louise Wallace, of Forsyth, Miss Marjorie Hayes Wolcott, Mr. Colton Leidy, Mr. Lewis Beck, Mr. Tillman Blakely, Mr. Ogden Perkins, of Forsyth, and Mrs. John B. Mills, left Griffin Friday for a couple of days stay at High Falls.

Dr. and Mrs. James C. Owen entertained Tuesday at a beautiful luncheon given in honor of Mr. L. P. Leavell, of Nashville, Tenn., and Mr. Frank H. Leavell, of Atlanta. The other guests present were Dr. and Mrs. J. E. Sammons, Miss Norma Jones, of Turin; Mr. and Mrs. E. M. Owen, of Zebulon.

Boynton Chapter, United Daughters of the Confederacy, met Tuesday afternoon at the home of the president, Mrs. Robert Stoland. Plans were formulated for the celebration of the anniversary of the birthday of General Robert E. Lee the 19th of January. Mr. Henry Connor, the representative from Spalding, is the orator chosen for the occasion. The old veterans of Spalding have agreed to write their personal reminiscences of the civil war and give a description of the battles in which they fought for the Daughters. At the monthly meetings these articles will be read. On Tuesday last a very graphic and interesting account of the battle of Gettysburg was read, which was written by Mr. J. Wilson Shivers. Later in the afternoon Mrs. Stroland, assisted by her sister, Miss Hattie Head, served delightful refreshments.

Miss Rossie Bell Newton entertained informally, but delightfully, Tuesday morning at bridge in compliment to Miss Hattie May Holland, of Atlanta, the guest of Mrs. John B. Mills, and Miss Susie Gunn, of Cuthbert, the guest of Mrs. W. E. H. Searcy, Jr. Following the game a hot luncheon was served at the small tables.

Mrs. Charles Wolcott entertained Wednesday evening at a beautifully appointed dinner in honor of Dr. and Mrs. J. E. Sammons, and their guests, Mr. Frank H. Leavell, of Atlanta, and Mrs. L. P. Leavell, of Nashville, Tenn. Assisting the hostess in the entertainment of the guests was her daughter, Miss Marjorie Hayes Wolcott.

Miss Marguerite Blakely left last week for Pensacola, Fla., where she will be the guest of Miss Evelyn Maxwell for a fortnight.

Miss Minnie Camp and Mrs. W. C. Beeks spent a couple of days in Atlanta last week. They were the dinner guests on Wednesday of Mrs. Lawson Thrash and on Thursday were entertained at dinner by Mr. and Mrs. W. W. Brookes.

Miss Laura Bailey and Miss Susan Bailey will return home this week from Gunston Hall, Washington, D. C., for the holidays.

NASHVILLE, GA.

Miss Norman, of Norman Park, who has been visiting Miss Bessie Hancock for several days, has returned home.

Miss Nora Norwood has returned home after spending a very enjoyable time for a few days with friends in Milltown.

Mrs. F. M. Cheney, of Valdosta, was a recent visitor to her daughter, Mrs. G. S. Selman.

Mrs. J. C. Smith is home again after a short visit to relatives and friends at Columbus.

Mr. and Mrs. J. Luther Giddens, of Valdosta, were guests of Mr. and Mrs. E. Bennett recently.

Miss Sallie Williams is visiting her nephew, Hull Oswell, in Estill, South Carolina, for several weeks. She was called to the bedside of Mr. Oswald.

Miss Myrtle Tyson returned home a few days ago after a few weeks' stay with her father at Climax. She reports quite an enjoyable trip.

Mrs. T. G. Macon, of Americus, is visiting her son Karl Macon, here for several weeks.

Mrs. Ellis Woodruff, and Mrs. Hill, from Perry Florida, visited Mrs. S. S. Turner Sunday.

Mrs. S. Young, of Atlanta, visited her sister, Mrs. G. S. Selman for a few days last week.

CRANKSHAW
GIFT SUGGESTIONS

The following list presents a variety of gift ideas at a wide range of prices. It cannot, however, show the exceptional quality which characterizes Crankshaw gifts, or the individuality of design which makes them so much appreciated. The reputation for sterling quality gives importance to each gift bearing the Crankshaw name.

FOR "HER"

Diamond Pendants
Bracelet Watches
Diamond Rings
Diamond Bracelets
Watches
Jewel Cases
Gold Mesh Bags
Silver Mesh Bags
Diamond Lockets
Vanity Cases
Pearl Necklaces
La Vallieres
Umbrellas
Pendants
"Bluebird" Jewelry
Brooches
Neck Chains
Toilet Sets
Gold Beads
Bar Pins
Cologne Bottles
Sterling Novelties.

FOR "HIM"

Scarf Pins
Tie Clasps
Cigarette Cases
Signet Rings
Watches
Fobs
Chains
Cuff Links
Military Brushes
Silver Flasks
Diamond Studs
Silver Brushes
Match Boxes
Collar Buttons
Gold Knives
Silver Knives
Gold Pencils
Umbrellas
Canes
Cigar Cutters
Lapel Chains
Sterling Novelties.

ITEMS FOR GENERAL USE

Dinner and Tea Silver Services, Cut-Glass Pieces of all kinds, Beautiful Clocks, Silver Sandwich Trays, Silver Cake Plates, Silver Berry Bowls. Wine Sets, Mahogany Serving Trays, Punch Bowls, Carving Sets, Silver Vegetable Dishes and Meat Platters, etc.

In buying Holiday Gifts it is most important to have the assurance that a house of character stands behind your gift.

Charles W. Crankshaw
Ground Floor Atlanta National Bank Bldg.

THE ONE BIG SALE
That Tickles Santa Claus

The Basket Shop
58 Auburn Avenue
Corner Ivy Street
Piedmont, Pine and Boulevard Cars pass the door.

To Quit the Retail Business



B'g Closing-Out Sale begins at 9:00 o'clock tomorrow.

Don't come sooner. 9:00 o'clock the doors open. Don't come later. You lose if you do. 9:00 o'clock the doors open.

Be On Time.

YOU ask why this gigantic price-cutting at THE BASKET SHOP?

Santa Claus ordered it--that's why.

Santa Claus visited the Basket Shop and found more presents than even he had known about.

We told Santa Claus we were going to quit the retail business January 1st.

"My people must have a chance at this display," said Santa Claus.

So Here Goes Everything on Hand

We have made Baskets popular in Atlanta, and our Baskets have made Atlanta popular throughout the South and West.

Duplication of Gifts Unlikely If You Buy at

THE BASKET SHOP
58 AUBURN AVENUE
Corner Ivy Street — Piedmont, Pine and Boulevard Cars Pass the Door

What Santa Claus Found Here

Tea Trays
Jardinieres
Gold Trimmed Empire Baskets
Wicker Electroliers.
Waste Paper Baskets
Doll Furniture
Laundry Baskets
Plant Stands
Children's Chairs
Favor Baskets
Smoked Bamboo Baskets
Sewing Stands
Dog Baskets
Sweet Grass Ware
Cradles
Infant Hampers

Scores of things that even Santa Claus never knew before. All from

THE BASKET SHOP

Unique, fashionable, durable presents with Christmas smiles woven into every piece meet the approval of Santa Claus.

"I'm glad I came to the Basket Shop," said Santa Claus. "I'll put something new on many a tree this year. They are gifts that will last--I'll find them in use next year."

Every basket in our beautiful show room will be cut to wholesale cost, and some far less than that.

We need the space for wholesale trade that begins on New Year's Day.

Sale Begins at 9 O'Clock Monday Morning

And lasts as long as the Baskets last---that won't be long---come early.

Everything Goes at Factory Prices
Monday Morning at 9 O'Clock

We won't have time to open new accounts--no exchanges. No deliveries on purchases less than $2.00.

To help this sale and give everybody a chance, we have saved a few choice selections from the fire damaged goods--these go cut to the bone.

THE BASKET SHOP
58 AUBURN AVENUE
Corner Ivy Street — Piedmont, Pine and Boulevard Cars Pass the Door

THE SUNDAY CONSTITUTION'S

SCHOOL PAGE

BOYS' HIGH INTERESTED IN JUNIOR CHAMBER

Interesting Lectures Given Students—Members of Football Team Awarded Sweaters.

By William D. Ellis.

During the last few days the student body of the Boys' High school has had many interesting interruptions.

On December 5, Professor Dykes called a meeting in the hall for the purpose of hearing an address given by Mr. Harrison Jones. Mr. Jones is very much interested in forming a junior chamber of commerce, which will co-operate with the Atlanta Chamber of Commerce. It is his idea that the students of the prep schools of this city should elect representatives from their respective student bodies and to select fro mthese representatives a Junior president. The motion was immediately seconded and passed by a unanimous vote.

After outlining his suggestions, Professor Dykes presented Coach Wood with a little remembrance as a token of the appreciation by the members of the 1913-14 football team, as well as the students of the Boys' High school. Professor Dykes also presented to each member of the football team a sweater with the school letters thereon.

Students to Give Christmas Dance.

On Friday night, December 19, a dance will be given in Taft hall by the students. Polier's orchestra will furnish the music, and plenty of punch will be served.

This gives a pleasant beginning to the Christmas holidays.

DAVIS STREET SCHOOL PUPILS



On the left is the school basketball team. This team has made wonderful progress, considering the fact that this season is the first one that they have played the game.

On the right are officers of the Civic league at Davis street school. Left to right, they are: -Annie Duke, treasurer; Lenard Bellingrath, secretary; Eva May Head, vice-president; Nelly Searcy, president.

MARIST TO FIGHT FOR BASKETBALL PENNANT

Cadets Enjoy Extra Holiday. Review Work in Classes for Christmas Exams.

By Eugene Oberdorfer.

The Marist cadets enjoyed an extra holiday on Monday, December 8, because of a Catholic holy day considerately falling on a school day.

The Marist track team which participated in the prep cross-country race on December 5, although not winning a team prize, certainly is deserving of praise, because of the consistent work and individual effort of each runner. It is to be remembered that the Ivy street cadets are without coach or faculty manager of any kind, and are thrown entirely upon their own resources. They have tried and failed in several races, but they insistently persevere, and in the end they doubtlessly will come out on top.

The individual laurels of Marist seem to go to Dodge, who was the first Marist man to cross the tape, and the second man of the entire race.

Hubert and McCall are also deserving of honorable mention, because of their credible showing in the race.

The Marist men are not downcast or sulky about their loss. They simply acknowledge their inferiority on account of lack of a coach, and are determined to win the next event.

Many Candidates for Basketball Five.

The entire corps seems to have gotten the spirit of basketball. For forty or seven fifty men to appear on the court, every afternoon is no unusual sight at Marist. From the number of competitors for the five, there should be no difficulty in selecting a winning quintet.

The review work in the classes for the Christmas examinations is well under way, and already much excitement regarding those dreaded quizzes has appeared on the surface.

Crew Street School.

The pupils of the seventh and eighth grades, together with their teachers, spent a most delightful afternoon Tuesday at the child welfare exhibit. Special cars had been provided for them and carried them to and from the exhibit.

All were very enthusiastic over what they saw and are now busily engaged writing compositions upon the subject, "The Benefit of the Child Welfare and Public Health Exhibit."

The Federation of Women's Clubs in Atlanta has offered a prize of $10 in gold for the best composition and $5.00 for the second best one written by pupils of the seventh and eighth grades. The time for this contest will be Wednesday, December 17, and our pupils are trying to do some good work.

Last Tuesday was Uncle Remus' day, which we all delight in celebrating. Our little second grade pupils enjoyed the story of "Brer Rabbit" and will cut out pictures of Brer Fox and Brer Rabbit to arrange in their scrapbooks.

The fourth grade is preparing for Christmas tree, and quite a nice program for the Monday before Christmas.

The fifth grade reports are very fine. In the last examination in arithmetic all of the children received in the nineties with the exception of four.

FRANCES PARKS.

Forrest Avenue School.

We have been very busy for the last few weeks preparing for examinations. The eighth grade girls have not had time to practice basketball, but the boys are keeping up their soccer ball practice.

The last time they played with Tenth Street school and tied them. They play Friday with Grant Park school, and we are hoping for a victory.

We had a nice program on "Uncle Remus'" birthday. It was from 11 until 2 o'clock. The program follows:

"The Sorta Fate of Mr. Wolf"—Martha Steffner.

"Brer Rabbit a Good Fisherman"—Ethel Hittick.

"The Tar Baby"—Mary de Jarnette.

"Brer Rabbit and Mr. Terrapin"—Mary P. Little.

"Mr. Terrapin and Appears Upon the Scene"—Frances Johnson.

"Mr. Wolf Makes a Failure"—Helen Line.

Every grade gave us a song.

Mr. Green was visiting the school that day and he gave us a talk. He is going to help us get seats for the auditorium, which we have been trying to get for two years. But if the city refuses to give us seats, he is going to have benches made for us. We do not have to sit on the floor.

NORA SMITH.

Davis Street School.

The pupils of Davis Street school are preparing the entertainment for holidays and are expecting a good time.

The primary grades enjoyed a visit from Miss Grayce Hale, and all of them received a nice report.

Last week the eighth grade made 100 in attendance, 100 in deportment and 100 in spelling for the entire week, and have been congratulated by the rest of the school.

First grade A made four 100s in spelling and one 98 this week.

Mr. Landrum visited the school on Wednesday. We were glad to have him.

On Wednesday the seventh and eighth grades visited the child welfare exhibit, but there was such a crowd there the children could not get all the information that they wanted. They carried notebooks and pencils, but it was not easy to use them in the crush. The boys and girls are going to go back again, however, because they want to win one of the seats offered for the best composition on the exhibit.

VIVIAN HARALSON.

State Street School.

The seventh and eighth grades had a pleasant surprise party last week. It was during the "long recess" period, when 600 children were making merry on the terraces. Some were showing off feats of strength, others were busy with the popular marble games, while many were enjoying a midday lunch. In the midst of the festivities, up and long walk, came a fine looking policeman in full regimentals—billot, four stripes on his sleeve, and the rest. Everybody stood attention. The little boy downstairs, who had been tardy that morning, wondered if Mr. Police man had found it out, and even a few girls, who had been "whispering" just a little, shuddered at sight of him. But everything got back to normal when it was announced that he had come to invite the seventh and eighth grades to the child welfare exhibit. Two cars, marked "Special," had been placed at our disposal, and were ready to take possession. None of us were in our best "bib and tucker" and most of the girls were barebacked, but we didn't let Miss Flynn or Mrs. Hughes's problem bother us one bit. We found something to interest us every minute. Mrs. J. E. Sommerfield said she was ready to tell us anything we wanted to know, and all the ladies, whose guests we were, showed us most courteous attention.

Our average attendance for the school last week was 98.2 per cent. We have had such gloriously beautiful Italy-come-to-Georgia weather that there has been no excuse for irregularity.

MARY TESLER.

Ashby Street School.

The deaf class hasn't come back from the child's welfare exhibit yet but we will look for them the last of the week. We have missed them very much since they have been gone.

The first grade boys and girls got the most stars for lines last week. They have gotten the reward three times in succession.

The fifth grade is very much interested in the drawing this week. The girls made Dutch caps and the boys made Turkish caps. The girls trimmed their caps in blue and the boys trimmed theirs in red. It looked real funny to see all of them leaving the building with those caps on their heads.

The second grade got the highest in attendance last week.

HENNIE THOMASON.

Luckie Street School.

Our candy-pullinug on last Friday was a great success. The crowd was large and so was the amount of candy.

Fourth A won the first prize for selling tickets, and fourth B won the second. The first prize was Landreth's "The Star Boy," the second prize was a beautiful fernery, filled with bloomin' plants.

On Friday evening of this week our principal, Mrs. Thomas, will organize a literary and social club for the young people of the Luckie street district.

The prospective members are the young people who have been pupils at Luckie in the former years. They are very enthusiastic about the new club, and it is hoped that it will prove of much benefit and pleasure.

MARGARET BEAUCHAMP.

Unusually Strong Eleven Shown In Consolidation of All-Prep Picks

PLAYER.	Position.	SCHOOL.
Walker	E.	G. M. A.
Harland	L. T.	T. H. E.
Engel	C.	T. H. S.
Mayo	C.	B. H. S.
Bedell	L. G.	B. H. S.
Porter	R. T.	G. M. A.
Engel	R. E.	T. H. S.
I. Knox	Q.	B. H. S.
Phillips	L. H. B.	Donald Fraser
Weston	R. H. B.	T. H. S.
Meyers	F. B.	T. H. S.

The above is a consolidation of the several picks for an all-prep team from the local organization, which numbered quite a few stars of the first water during the season just closed.

Out of all of the various all-star elevens which have been chosen, there are four men who have had the honor of being unanimous choices for their positions. These men are I. Knox, quarter, B. H. S.; Porter, tackle, G. M. A.; Meyers, fullback, T. H. S., and Weston, halfback, also from T. H. S.

Some of the positions on the all-preps have been very easily chosen, but in the majority of cases there has been such an abundance of extra good men at the various places that it has only been the flip of a coin which gave the honor to different men.

The greatest difficulty experienced by the men picking all-star teams has evidently been in the line. The average prep school team, it has been the ambition—to play in the backfield. As a result of which, nearly half of the real good men can very readily be found in the backfield, while the slightly inferior man is given the task of opening holes for the backfield star.

In view of the previous statement, just take one glance at the consolidated all-prep given above, and it will be noted that, out of all of the unanimous choices for places on the eleven, three of the picks were backfield men, while Porter, of G. M. A., was the only choice of all the picks to fill a position in the line.

Of the consolidated team, the Tech High champions led the different schools, with five players; Boys' High and G. M. A. tied for second place, with three members apiece, and Donald Fraser was represented by only one man, Phillips. Mountain View was the only team in the association which failed to get at least one man on an all-star team.

There has been only one shift made in the picks selected above—that of placing a half at guard. The majority of the boards on the elevens were rather light, and, with the exception of one case, they were so evenly matched in average playing ability that it was deemed best to shift a fast and experienced man to fill the place. Bedell was selected to help out Angel at stopping line-bucks and opening holes on the offense.

It will be all-preps have differed somewhat from those in the past, in that the grid did not include practically all of the G. M. A. eleven, which have carried off the honors for the past three seasons.

The consolidated team given above could well take care of itself in a hard contest, as the team has practically every requisite—speed, weight, experience and ability to place and drop kick—which goes to make up a formidable eleven.

I. Knox, B. H. S., has been selected to captain the team, which would be beyond a doubt, make it a fine leader. He has a lot of grit and courage to inspire the men.

Pryor Street School.

Our Walter Rich Improvement club had its regular meeting on Friday. The sixth grade had prepared an excellent program on the subject of "Birds." Next month the fifth grade will have charge of the program. In addition to the program, several committees were appointed and reports given.

The eighth grade is very proud to have the wonderful spelling banner in their wall for the second time this session. Their average last week was 99.5 per cent.

The "star" winners last week were eighth girls, seventh girls, eighth boys, fifth girls, fourth boys, third girls, second girls, first A girls and the first grade B girls. The fourth grade boys and the eighth grade girls trimmed their caps in blue and the boys trimmed theirs in red. It looked real funny to see all of them leaving the building with those caps on their heads.

The second grade got the highest in attendance last week.

HENNIE THOMASON.

Peeples Street School.

The eighth grade was present at a delightful debate which took place in the fifth grade last week. The subject, "Resolved, That the dishrag is more useful than the broom," brought forth a heated discussion. The debaters on the affirmative side were Frank Smith, Ruth Kelly, Vincenia Allen, Gertrude Mathison and Harold Ozburn. Those on the negative side were Ruth Barnett, Robert Griffin, Marvin Barnes, Ralph Mills and Hortense Kelly. The president, Arthur Williams, presided over the meeting. Frances Stokes, Harry Owensby and Mary Arnold, the judges, decided in favor of the negative side. Recitations and songs were also greatly enjoyed.

In third grade B those having the highest averages were Mary White, Katherine Rodehaver, Vernice Whaley, L. S. Baukknight and Stanley Broach.

The second grade children have great fun in cutting out paper dolls and in dressing clothespins. It is very amusing to watch the little tots at their work.

The birthday of Joel Chandler Harris, generally known as "Uncle Remus," our beloved poet, was fittingly observed in our school.

Tuesday the second grade children wrote letters to "Dear Old Santa Claus," telling him of the many things that they want Christmas.

Those on the honor roll in the seventh grade this month are: Gussie Fogers, Gladys Field, Annie Woodruff, Ellie Luther, Julia Green and Virginia Cody.

A very enjoyable word contest took place in the eighth grade Tuesday. The names "Joel Chandler Harris and Uncle Remus" were put on the board for the class to see how many small words they could get out of them. Louise Williams and Frances Hall got the most words.

MARY F. PRESSLY.

G. W. Adair School.

The little folks enjoyed a visit from Miss Milledge last week. The first and second grades received excellent and the third grade very good.

The eighth grade has the attendance pennant again. The third and sixth grades had to work very hard to get the spelling pennants. The third and the seventh have the line pennants.

NORA DAVIS.

CORRESPONDENTS' ATTENTION!

As next Sunday's edition of the school page will be the last one before the Christmas holidays, The Constitution wishes to make it the best edition that has yet been published. In order to accomplish this The Constitution seeks the aid of every school correspondent in seeing to it that the letters get in by Thursday night at the latest.

Faith School.

We had a spelling match Wednesday between the fifth and sixth grades. The children who stood in the head were Emily St. John, Lucy Bennett, Harry Goldberg, Mildred Faith, Selina Oates, Hoke Lee and Lewis Mitnic. The children who stood up in the fifth grade were Gerald Austin, Jessie Smith, Joe Smith, Corlin Bass, Henry Pitts, Hubert Lee, Ruby Crane, Callie Nall, Anna Lenoff, Elsie Williams, Pearl Chamroe, Ree Walker and Ione Mitchell. This time the fifth grade came out the victor.

The fourth grade led the school in attendance last month. They were given a pretty picture as a reward.

We are looking forward to a good Christmas entertainment. Our society will meet about next week for these exercises.

"Uncle Remus day" was observed with appropriate exercises. Miss Dickson told us many incidents about the life of Mr. Harris. "Dixie" and "Swanee River" were sung and several stories were told.

Those who contributed to the pleasure on the occasion were: Miss Dickson, Miss Ruble Smith, Hubert Lee, Harry Goldberg, Lewis Dickens and Hoke Lee.

HARRY GOLDBERG.

Edgewood School.

Three cheers for our electric lights. They are just the time for our Thanksgiving entertainment. How they helped to out and how much they added to the looks of everything. We were glad to get them, you may be sure, and especially the footlights in red, white and blue.

The auditorium, halls and rooms were well decorated in the beautiful palms and ferns which we have taken so much care of, but the lights, together with the happy smiles of the children and patrons, cast over everything their warm glow of cheerfulness and beauty.

Our entertainment was a success indeed. The children, stage, building, all looked truly lovely. But here at Edgewood, we do like to have good times and you may be sure we have them, but not by lack of work in the classroom, on the contrary.

The following program was rendered by the seventh and eighth grades: Pickaninnie songs, eighth grade; Recited Agent, seventh grade; Recitation, Roberta Upshaw, eighth grade; Woman's Rights, seventh grade; "Rosalie" character song, seventh and eighth grades; Pat Dolan's Wedding, seventh and eighth grades; Tambourine Drill, seventh grade; The Dispelling of Big Jim, seventh and eighth grades; Song, "Chicken" Gibbs Fowler, eighth grade; Japanese Fantastic Drill, eighth grade; Dutch Songs, seventh and eighth grades; Song, "Good Night," eighth grade.

The musical accompaniments for the drills and songs were played by Florence Miller, Bessie Herring, Louise Jordan, Inez Johnson, Mary Howard Eubanks.

One hundred and fifty-seven dollars and sixty-five cents was taken in at our exercises, $33 of this amount was deducted for expenses, the remainder being utilized in the following way: $46.50 for library books; $42 for pictures; $8.50 for a basketball court; $10 for wire and posts for boys' ball ground; $18 for brass fern baskets.

Last, but not least, on my list of good news, is what I have to tell you about our society football team. We are in the league and are out to do our best. We have a fine line-up, which is as follows:

Right guard, T. Johnson; right end, Fowler; center, Williams; left guard, Terry; left end, Ackerman; goal, M. Johnson; right halfback, Nance; center halfback, K. Aiken; left halfback, Sinclair; right fullback, D. Atkins; left fullback, Simmons.

Last Friday we played Fair school at Piedmont park. It was the first game of the series of seven. The score was five to nothing in favor of Edgewood. Fair played a fine game and our victory was not easily won.

CHRISTENEN JARMAN.

Formwalt Street School.

The candy sale that we had last Friday was quite a success, the proceeds being $12 clear. We wish to extend our thanks and appreciation to the members of the children who sent such beautiful boxes of candy on this occasion. Some girls of the eighth grade sold the candy, and the table was decorated with autumn leaves.

Mrs. Sams has bought us three balls, the volley ball, soccer ball and football, so we feel sure, with such fine material, we can play the games with utmost pleasure.

The eighth grade spelling pins were won this week by Mildred Folson, Lena Fordon, Esther Brail, Maggie Williams, Gladys Baxter, Mary Lemon, Stacy Darrington and Forest Garrard.

The seventh grade has been enjoying very much having "Anne of Green Gables" read to them. When anything very pleasant happens to "Anne," she always says her cup of earthly bliss is running over. The class has often said that if they could win the spelling and attendance banners in one week they would agree heartily with "Anne." Well, the past week, that very thing happens to them, in consequence, their cup of earthly bliss has been running over for the rest of the week.

The sixth grade has been enjoying drawing the maps of North America. They find this study quite interesting.

CHRISTY HOLMES.

Battle Hill School.

Battle Hill boys made their first appearance in a prade in the corn club on last Thursday. They certainly were complimented. Mrs. Overley, our principal, was so proud of them that she gave them a reward. It is resolved among the boys that they shall do as well in every parade they enter and they will.

The fifth grade had a geography match. The contestants standing in the finish were Clarence Dobbs, Lois Silas, Lois McKenney, J. M. Hill, John Fincher, Kenneth Sullivan and Margaret Gibson, Grace Garrison, Tullie Fishback, Nelle Stewart, Elsie Anderson, Pearl Hutchinson, Paul Mcenney, Herndon Dewery, Charlie Brown, Flonnie Landers, Mabel Morris, Viola Goldsmith, Mildred Faith, Selina Oates, Marshall Gaims and Frank Gordon.

We are glad to welcome our four new pupils, who entered our school last week. They are Ernest, Florence, Robbit and James McNair.

Troy Winn and A. D. Hornsby, of the third grade, made the greatest improvement in arithmetic during the month.

We are sorry to have William Parks out of school with scarlet fever. We hope he will have a speedy recovery.

Mary Watson, who has been away, is with us again.

The second grade had a spelling match last week, standing were Aubrey Stanford, Irene Mann, Clyde Jordon, Stella Sellers, Velmah Peek, Oscar Sheats, Johnnie Johnson, Julia Trent, Charles Klasset, Mary Watson, Lois Kennon, William Jones, Fletcher Phillips, Ruth Hewin, Loy Wallace, Edith Daniels, Marion Burke, Elsie Lind, Bond, Ora Sims and Walker Griffeth.

The girls are getting to be quite experts at captain ball.

The fifth is hard at work on physiology, rounding up for the final examination, which comes from Mr. Shaw next week.

They have enjoyed the study of physiology very much and would be very sorry to lay it aside were it not for fact that they are going to have a study of English history.

My, how much time we have had this week.

They are already wearing a most important expression on their great progress.

MARY ELLEN HORNSBY.

Hill Street School.

The birthday of Joel Chandler Harris, known throughout the south in his famous negro character writings as "Uncle Remus," was held in respect for one hour by the teachers and pupils of this school. Miss Tamplus' "Tar Baby" and "Brer Rabbit" stories filled the rooms with much laughter. Although the children have read them over and over, she did not hesitate to repeat, as every child is always ready to listen to the world-famous stories.

After the stories were read the saxophone had a full day of making the school rooms ring with "Dixie." The first second and third grades were delighted and "Dixie" The full hour was greatly enjoyed and we assure you that ten times that length of time could be put to no ill advantage pertaining to a man whose southern songs will never cease, especially among the children.

The fourth, fifth, seventh and eighth grades attended the Child Welfare exhibit. Each one spent two hours of 9:30 and 11 on Monday, December 8, and the committee who have this exhibition was a wide-awake one, as it expected, but the children saw pictures different things for our benefit.

The children went on special cars on Wednesday, the 10th. The pupils of the seventh and eighth grades were required to write a composition on the benefits of the exhibit. A prize is offered for the best and second best ones written.

CHARLIE WINBURN.

Girls' High School Students Observe "Uncle Remus Day"

By Louise Cramer.

Last Tuesday, Uncle Remus day, was observed at Girls' high school by a short program in Browning hall. The entire school filed into the auditorium



MISS EMMA MOORE,
Captain of second grade D basketball five at Girls' high.

to the ringing tones of the school march, played by Mary Taylor, a second B girl.

When the girls were all seated they noticed that the stage was strewn with pine straw and a tall, black tar baby, with a low-brimmed straw hat on, knit watch over a fine sugar "brier patch." Standing at the back of the stage the tar baby viewed the proceedings with immovable features. He did not join in the hearty clapping which told how much the audience enjoyed Elisabeth Corrigan's well rendered story from Uncle Remus "How Brer Rabbit Eared His Meat." Nor did he deign a smile when the "antrits of the woods," half head and half body, entertained the assembled girls with dance and revelry. His motionless black face seemed to say, "You can't fool me. Ah knows de names ob ebry gal dar. Dey is Marie Bennet an' Edith Loudon 'n' Mary Britain an' Virginia Collier 'n' Anna Thurman an' Mildred Florence. Dar now! What did I tell you?' Ah knows em all."

Tar Baby Scene Produces Mirth.

At last Tar Baby's act came. Uncle Remus (and you wouldn't have guessed that it was only Emma Parks in disguise, so cleverly was she made up), marched in leading Frances Johnson.

Oh, I beg your pardon! You know I mean leading the little boy, by the hand. The old negro seated himself at the side and began the story of "Brer Rabbit and Tar Baby. Brer Fox was crouching, a malignant grin in his eyes, behind the brier patch. Soon our old friend, Brer Rabbit strutted in, and addressed the stolid figure. Finding all know of his disposition, and that when Tar Baby absolutely refused to enter into conversation with him, our friend attempted to convince him by physical means that he was not polite. He told "good morning" by such an important figure. The audience applauded loudly as Brer Rabbit's arms, legs and head, one by one, stuck blindly to the black figure. Then Brer Fox (Elizabeth Vaughan, with the red fox's head on), came up, and after a long argument in which Rudy Crosselle—there! I've done it again! But you know all the time that Brer Rabbit, pleaded not to be thrown in the brier patch. But the fox knew no mercy. Every one joined the hearty laughter as the "rabbit" left the brier patch to be his birthplace, and Brer Fox looked so helplessly angry.

Tar Baby Under Uncle Remus.

The program ended with "Toasts by the cards" by Uncle Remus, the Little Boy, Brer Rabbit, Brer Fox and last and best, the loved friend who gave them all to us—Joel Chandler Harris. He is Uncle Remus to us, better still, her son. His memorial will always be green in true hearts throughout the whole of our dear country.

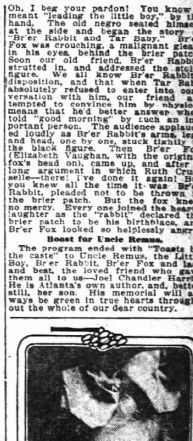

MISS JEAN DOUGLAS,
Second grade C basketball captain of her room's basketball team.

Annual Christmas Exercises of Boys' High to Be Held on the 19th

By Robert Foreman.

The annual Boys' High School Christmas exercises will be held in Taft hall on December 19.

The speakers and debaters are working hard for the exercises, and the contests will be close. The declaimers are: John Stewart, George Bellingrath, William Klis and William Lowe. The debaters are: McPhail, Weekly, Binns, Henry, Carlisle and Little. The subject for debate is "Resolved, That Capital Punishment Should Be Abolished."

B. H. S. students have responded generously to the call of the Oglethorpe college committee. Five hundred dollars has been collected from the student body alone, and the faculty will probably add substantially to this. Senior business class more than any other class, having contributed $140. The boys are very much interested in this movement, especially as some of them will probably attend Oglethorpe college.

Boys' High Wins Road Race.

Boys' High defeated all the other entries and walked off with the cross-country run cup, for the first time in several years. Walter Newman easily won the race, giving the Boys' High school the individual winner also. Marist college usually captures the cup for this run, but they were outclassed this year. Marist was second in the run, and Georgia Military academy third. The first five B. H. S. boys to crossed the line will be given sweaters by the school. These sweaters have already been ordered and they will be beauties. All B. H. S. entries who finished will be given a monogram.

Students Given Lecture.

Dr. W. Wing Brown, of Chicago, gave a lecture last Tuesday about his missionary work. The address was very impressive, and was enjoyed thoroughly by the students. He gave quite a few of his work with Philippine boys who attended American colleges.

The lecture was made more enjoyable by numerous anecdotes which he related.

The student body visited the welfare exhibit Tuesday morning. They remained at the exhibition for about two hours, and examined the demonstration thoroughly. A prize of $10 has been offered to the student of either of the four high schools who writes the best composition on some phase of the welfare movement.

The basketball squad is practicing now and the team will probably be picked soon. Boys High school hopes to be able to beat Tech High school this year and win the pennant. The team will be a strong one, having much of the old material again on the squad, and some good new material.

MISS WOOTEN ASKS BRANCH LIBRARIES

Traffic Around the Main Library Will Soon Keep Children Away—Would Have Additional Branches.

The necessity for the establishment of branch libraries in various parts of the city as a means of reaching the people of Atlanta, is pointed out by Miss Katherine H. Wooten, Carnegie librarian, in the annual report sent to Mayor Woodward yesterday.

It is pointed out that traffic around the main library is becoming so great that it will be only a matter of a few years until small children will hardly be permitted to come around the library. Miss Wooten suggests the establishment of branches in stores in order to reach readers.

The report shows an increase in the volume of work in every department. At the close of the year the library will contain 62,040 volumes, and will have a circulation of books of 231,347. During the year 17,204 persons visited the reference room and used 84,582 books.

Last year the library received an appropriation of $28,445 from the city, of which $15,657.98 was spent for salaries and $7,325 for books. There was turned back into the city treasury $1,937.97 collected for fines. It is expected that the money will be turned back into the library fund for the purchase of new books.

The reports set forth that 6,228 persons who never used the library before took out membership cards.

The library board and the board of health are co-operating to prevent the spread of contagious disease through the circulation of books. Where it is found that a book has been exposed to contagion the librarian orders the book destroyed.

During the year deposit stations were opened at the Wesley Settlement house of the Fulton Bag and Cotton mills, the Stewart avenue house of the Atlanta woolen mills, the Atlanta Paper company and several schools. Demands made for reference books show that there is an earnestness among readers at the deposit stations to learn the technical branches of their occupations. Alderman I. S. Rakestale, of the tenth ward, gave the library the free use of a building for the Oakland City branch, and the Uncle Remus association gave space in the Uncle Remus Memorial building.

Members of the library staff visited the playgrounds during the summer and spoke to the children. In that way many children were told of the enjoyment to be had through a visit to the library, and many were attracted. The students of the high schools found the reference books valuable to them in their search for data for debates.

Persons of all descriptions visited the reference room for research work. The reading room also proved a valuable asset to the library during the year. More than 84,000 persons used the room. More than 17,000 children were entertained during the story hour.

There have been a number of improvements during the year. Joseph Humphrey contributed a photograph of Major Charles W. Hunter, Mrs. George H. Boutell and Clark Howell gave photos of early Atlanta. Mrs. Hinton Hopkins gave a portrait of Colonel Sidney Root. Plans are being made to open an Atlanta history room.

PERFECT WEATHER PROMISED ATLANTA FOR COMING WEEK

If nature's wonders appeal, today ought to bring a thrill to every Atlantan who has in his soul "a love of the beautiful, for if the weather bureau is to be relied on, this will be one of the finest Sabaths, from a weather standpoint, that this city has passed in years.

The mercury will probably climb up in the bulb to the 75 mark by noon and the sun will do its best in the way of shining during the daylight hours.

The excellent weather promised today is but the forerunner of a week of delightful days and nights. There is no unpleasant weather in sight for this vicinity. It begins to look as if the hints given out some time since by the weather bureau that Christmas would be a clear and bright day would be borne out.

FULTON CONVICTS, IF THEY ARE GOOD, MAY LOSE STRIPES

Despite objections on the part of Captain Tom Donaldson, the county commissioners on Saturday passed a resolution which gives to a convict man in the county chaingang a chance to lose his "stripes."

Neat suits of brown and gray will be worn by prisoners who have passed a certain period without demerit points against them. The rest of the convicts will be dressed in the usual zebra-like clothing.

The reform was urged some time ago by the prison association of the state, and the action of the county commissioners follows that suggestion.

WEATHERLY ENJOINED FROM BUYING JUNK

Judge John Pendleton on Saturday issued a temporary injunction against R. E. Weatherly, a local junk dealer, restraining him from dealing in the purchase of old paper and wood. Attorneys for the Atlanta Supply company sued out the writ, and December 20 was set as the day for hearing arguments as to why the temporary injunction should not be made permanent.

The petition charges that Weatherby was formerly an officer of the Atlanta supply company, and when he sold out made an agreement to quit the junk business in this city. It is alleged that last week he made an offer to the postoffice authorities to buy all of their waste paper at a much higher price than they have been getting in the past.

The high prices, declare the Atlanta supply company owners, would tend to make the junk business unprofitable.

BRILLIANT BANQUET FOR G. M. A. OFFICERS

On Friday evening the annual banquet of the Georgia Military academy cadet officers was held in the new dining hall.

The mayor of College Park was very happy in his felicitations over the presence and work among us of Georgia Military academy. Other speakers were: Mr. Longino, chairman of the board of trade; R. S. Howle, secretary of the chamber of commerce; Colonel Oscar Palmer, representing the national guard, and Dr. Quillian, pastor of the Methodist church.

Major Castleman, of the United States army, was the toastmaster for the evening, and Major William W. Dick, the assistant commandant of Georgia Military academy, other speakers were: Mr. Longino, chairman of the board of trade; R. S. Howle, secretary of the chamber of commerce; Colonel Oscar Palmer, representing the national guard, and Dr. Quillian, pastor of the Methodist church.

Major Castleman, of the United States army, was the toastmaster for the evening, and Major William W. Dick, the assistant commandant of Georgia Military academy, other speakers were: Mr. Longino, chairman of the board of trade; R. S. Howle, secretary of the chamber of commerce; Colonel Oscar Palmer, representing the national guard, and Dr. Quillian, pastor of the Methodist church.

Major Castleman, of the United States army, was the toastmaster for the evening, and Major William W. Dick, the assistant commandant of Georgia Military academy, made a brilliant statement of what the cadet corps and the academy are attained to achieve.

ROME LABORING MEN RALLY MONDAY NIGHT

Rome, Ga., December 13.—(Special.) Laboring men of Rome will have a great rally Monday night at the Central Labor hall. The chief speaker will be W. A. Eskridge, of Detroit, an official of the International Iron moulder's union.

SENSIBLE GIFT SUGGESTIONS!

What to give for Christmas is in the mind of everyone---some have solved the problem already. In making the selection this season be sure you will have no regrets after the present has been sent. Make the gift a sensible one--something that will be of service--the kind that is always the most appreciated.

We have anticipated the Holiday wants and needs. We have been careful in selecting the stock in order that there would be an appropriate selection for every member of the household. The Christmas goods are here in great variety. The gift spirit predominates the store. Santa Claus reigns supremely here. He has a present--a sensible one--for every member of the family. He has appropriate presents for every member of the family from baby to grandparents, as well as for sweethearts and friends.

The same policy of "Many sales at small profits," prevails through the holiday trade. For this reason, if for none other our prices are always lower. But listen. During the coming week we have put even greater reductions on all holiday goods. So here's your opportunity. Will you come? We'll be looking for you early Monday morning. If you can't come mail your orders.

Special---Ladies' Desks



We are showing fifty-five patterns in ladies' writing desks. These make ideal gifts and the stock offers such variety that your particular want may be satisfied. These desks come in circassian walnut, bird's-eye maple, Mahogany, Early English, fumed and golden oak. From now until Christmas these desks, all new, highly polished and of latest patterns, are offered at a **20 per cent discount.** Come early Monday and make your selections. Prices $7.50 to $40.

Beautiful Silver FREE

This set of Rogers Silver consists of 6 solid handle medium knives, 6 flat handle medium forks, 6 teaspoons, 6 tablespoons, 1 sugar shell and 1 butter knife. **26 pieces in set.** Made to retail at $15. These goods are manufactured by the Wm. A. Rogers Co. Now listen. We will give one of these beautiful sets, 26 pieces, in maroon leatherette box, with every purchase of $25 or more. These sets make ideal Christmas presents. We'll sell these sets for

$7.50

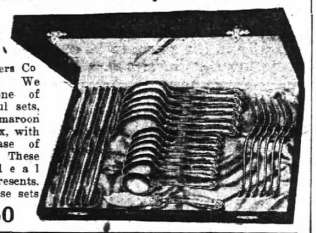

FREE PRESENT FOR THE BABY

We have anticipated the needs and wants of the little folks—they should have sensible presents. While the variety is not so large the stock on hand is complete and every article specially priced for holiday trade.

We will give **FREE** a beautiful **Child's Plate** with every purchase of $5.00 or more during this week. These plates are unbreakable—built to stand the "bumps" by the small youngsters. Very serviceable and every baby should have one. Visit our children's department before making purchases for them.



Shirt Waist Boxes

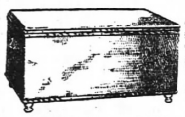

Here's an ideal Christmas present for a lady—every one needs a shirt waist box, so of course it will be appreciated. These boxes are well and substantially made. They come in many sizes and the prices range from

$2.50 to $15.00

Specially Priced Parlor Suits



Here's an unusual parlor Suit offer specially priced for Holiday trade. Suit consisting of Settee, Rocker and Chair; with genuine leather seats, substantially built and highly polished and finished in mahogany. $40 value.
Special this week **$29.75**

Genuine Red Cedar Chests



If you really want to make some lady happy, present one of the genuine Red Cedar Chests. Here's a holiday gift for you that will be highly treasured by the recipient. A necessity in every home. These wide range of selection. Prices

$10.00 to $40.00

Davenports Make Suitable Gifts



Our collection of Bed Davenports offers a wide range of selection. They are here in all finishes, some with imitation leather seats, others with genuine leather seats. The patterns are all new and each one built for service. There is one suitable for every purse. Prices range from **$27.50 to $100**

Medicine Cases



Here's a little article that should be in every home. From a service standpoint these cabinets are worth their weight in gold. They come in white eanmel. They are roomy and convenient. An appropriate inexpensive gift. Special this week, as long as they last **98c**

Selections for the Child

Baby Walkers



Assist the little fellow to work. Do it with a "baby walker." They are built for service. Price **$2.50**

Doll Beds and Carts



We are showing a splendid doll bed for the holiday trade. These are well built and handsomely trimmed. This bed only..... **98c**

DOLL CARTS
$1.50, $2.25 and $3

We are also showing a complete line of large doll carts. These prices are $1.50, $2.25, and..... **$3.00**

Bent Wood Chairs



We are offering an unusually large stock of high chairs — the serviceable kind. They are bent wood with heavy cane seats. They will stand the "kicks" of the little fellow. Get baby one for Christmas. Price

$3.50

Dandy-Dans



Dandy Dons, a child's sulky with an automatic moving horse. Durable, strong and easy to manipulate. Will stand rough usage and carry 150 pounds. Horses made of wood with metal legs, all painted black. Long flowing mane and tail of real hair. Price..... **$5.50**

Baby Go-Carts

Our Go-Cart line is unsurpassed and it will be easy for you to make a selection. All designs and patterns. Prices range from

$7.50 to $30



Children's Rockers

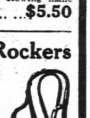

$3.50

Splendid Child's Beds



Our showing of children's beds is complete. They are the kind that afford the comfort and convenience needed in many homes. Come take a "peek" and you'll buy here. Price **$7.50** to **$26.**

Here Are Many Other Gift Suggestions

Bedroom Suits	$27.50	to	$500.00	Joy Ponies	6.50	to	12.50
Odd Dressers	7.50	to	100.00	Statuary	3.00	to	25.00
Chiffoniers	7.50	to	75.00	Ladies' Desks	7.50	to	40.00
Chifforobes	22.50	to	100.00	Rattan Couches	10.00	to	25.00
Metal Beds	4.00	to	30.00	Desk Tables	10.00	to	25.00
Mattresses	4.00	to	20.00	Desk Chairs	2.50	to	10.00
Dining Room Sets	65.00	to	500.00	Dressing Tables	10.00	to	50.00
Dining Chairs	1.00	to	10.00	Dressing Table Chairs	3.50	to	15.00
China Cases	10.00	to	100.00	Cellarettes	12.50	to	35.00
Library Sets	18.00	to	75.00	Smokers' Sets	3.50	to	15.00
Foyer Go-Carts	6.50	to	25.00	Morris Chairs	7.50	to	40.00
Living Room Chairs and Rockers	3.50	to	40.00	Turkish Rockers	15.00	to	75.00
Library Tables	5.00	to	50.00	Odd Rockers	2.50	to	50.00
Center Tables	1.50	to	15.00	Odd Chairs	2.50	to	25.00
Parlor Suits	15.00	to	200.00	Pictures	1.00	to	25.00
Kitchen Cabinets	12.50	to	50.00	Costumers	1.50	to	25.00
Cook Stoves	10.00	to	30.00	Book Racks	3.50	to	12.00
Ranges	30.00	to	75.00	Magazine Racks	2.00	to	15.00
Heating Stoves	7.50	to	40.00	Book Cases	10.00	to	50.00
Unifold Davenports	27.50	to	100.00	Sectional Book Cases	20.00	to	60.00
Couches	12.50	to	65.00	Office Desks	15.00	to	75.00
Steel Couches	6.00	to	20.00	Office Tables	5.00	to	35.00
Music Cabinets	7.50	to	35.00	Office Chairs	5.00	to	25.00
Telephone Stands	7.50	to	15.00	Rugs	3.50	to	75.00
Brass Jardinieres	1.00	to	5.00	Lace Curtains	1.50	to	15.00
Electric and Gas Lamps	3.50	to	15.00	Portiere Curtains	4.50	to	25.00
Medicine Cabinets	1.50	to	15.00	Mattings, per yard	.25	to	.50
Burlap Screens	4.50	to	25.00	Brass Beds (Guaranteed not to tarnish).	10.00	to	100.00
Hat Racks	7.50	to	50.00	Linoleum, square yard	.65	to	.50

Please Shop Early

Do your shopping early. By doing so you get advantage of complete stocks—in other words, you get first choice. Come on and buy now. We'll deliver the goods just when you say. It'll cost you nothing for us to store your purchases until Christmas. May we expect you early tomorrow?

MAIL ORDERS

Let us have your mail orders early in the week. You may shop by mail at this store with the satisfaction of knowing that your selection will be made with the same care as if you come in person.

STERCHI BROS. AND BARNES INC
WHOLESALE AND RETAIL FURNITURE
9-11-EAST MITCHELL St. ATLANTA:

OUR CREDIT PLAN

Our modest credit plan has solved the home furnishing problem for hundreds of people. Because it is different you will like it. Use it to assist you in giving a suitable, sensible present.

These Ads Are Business Messages to Business People and Are Paid For By the Advertisers--That's Why They're Worth Reading--That's Why They Bring Returns

INDEX TO WANT ADVERTISEMENTS

	Page.	Col.
Auction Sales	9	7
Automobiles	10	4
Board and Rooms	10	1
Business Opportunities	10	1
Business and Mail Order Directory	9	1
Cast-Off Clothing	10	2
Educational	9	2
For Sale—Miscellaneous	10	
For Rent—Apartments	10	
For Rent—Houses	10	
For Rent—Miscellaneous	10	
For Rent—Offices	10	
For Rent—Farms	10	
For Rent—Rooms	10	
For Rent—Housekeeping Rooms	10	
For Rent—Stores	10	
For Rent—Typewriters	10	
Help Wanted—Male	9	
Help Wanted—Female	9	
Help Wanted—Male and Female	9	
Horses and Vehicles	11	
Hotels	10	
Household Goods	10	
Lost and Found	N	
Medical	9	
Money to Loan	9	
Motorcycles and Bicycles	9	
Music and Dancing	9	
Musical Instruments	9	
Near Beer Licenses	N	
Personal	9	
Poultry	11	
Purchase Money Notes	9	
Professional Cards	9	
Railroad Schedules	N	
Real Estate for Sale	11	
Real Estate for Sale or Exchange	11	
Seed and Pet Stock	11	
Situations Wanted—Male	9	
Situations Wanted—Female	9	
Stocks and Bonds	9	
Storage and Warehouse	9	
Taxicabs	10	
Wanted—Apartments	10	
Wanted—Board—Rooms	10	
Wanted—Houses	10	
Wanted—Miscellaneous	9	
Wanted—Money	9	
Wanted—Real Estate	11	
Wanted—Teachers	9	

LOST AND FOUND

LOST—Two-year-old female Airedale dog; terrier. Weighs about 50 pounds. Answers to name of "Tiger." If returned to W. T. Elder, Agent Southern Express company. Phone Main 8749.

LOST—A silver card case on College Park car, No. 155, and containing cards of Miss Irene Harrison. Return to East Point, corner of Main and Washington sts. Receive reward.

LOST—Setting of December 10, silver pencil; on account of sentiment attached; will pay liberal cash reward for return to 79 Turn. Ivy 7422. I. A. Burdette, 312 Grand Opera House.

LOST—Mosaic brooch, white on black background; either on Houston street or Whitehall and Peachtree or Peachtree and Decatur ward. Ivy 2656-L.

LOST—Last Saturday, white female setter, black on one ear; body picked; limps in front shoulder. W. E. Parks, Ivy 4602.

FOUND—White poodle dog; owner can have same by describing and paying for ad. 44 Allene ave. West 1278.

LOST—Six o'clock Thursday evening, a silver handled umbrella. Lodge pin back. 647 Peachtree street. Ivy 6824.

LOST—One white English bull terrier, 4 months old; ears not cut; solid white; bobtail. Call Ivy 107.

PERSONAL



ANNOUNCEMENT

ALEXANDER & JONES

has opened a first-class plumbing shop at 392 Peachtree street. We make repair work a specialty. Bell Phone Ivy 426; Atlanta Phone 585.

DENTISTRY

THE GEORGIA DENTAL PARLORS, 101½ Whitehall street, corner Mitchell, offer the following prices for a few days:

Set of teeth	$5.00
22-k. Gold Crowns	$3.00
Bridgework	$2.00
White Crowns	$3.00
Silver or Amalgam Fillings	50c

Bring this coupon. It will entitle you to a discount.

INSIST ON GARDNER'S POUND AND FRUIT CAKE, 30c AND 35c PER POUND FOR SALE BY ALL GROCERS.

NO CAKE as good as Hanneman's old fashioned pound and fruit cake. Give us your order. Bell Phone 7072 Ivy.

A FACE covered with superfluous hair is embarrassing. Let us remove it quickly, painlessly, thoroughly and easily. Our dependable Depilatory will do it. Not a cosmetic but chemically and scientifically removes hair. We guarantee to refund money if not satisfactory. Write us today for full particulars to Puget Sound Specialty Company, Dept. 10, Parkland, Tacoma, Washington.

ZAKAS BAKERY
BREAD, PIES AND CAKES.
CHRISTMAS CAKE
30 PEACHTREE ST.
ATL PHONE 5679.

PERSONS wanting copies of the question and answering campaign book of the investigation of Wm. J. Burns Agency into the Atlanta bombing, send 25c each to Order of Owls, South Bend, Ind.

LEARN PIANO BY EAR.

SIMPLEST system ever devised for quick playing. Write F. W. Little, 191 46th St., Pittsburg, Pa.

OVERCOME insomnia without drugs. Simple, harmless treatment; results in perfect rest assured. Send 50c for treatment. Dept. 1248, Box 1248, Clay, San Francisco.

HAVANA Planters Cigars (5c size), full size, union made; retail 3 for 25c; splendid smoking proposition. Write at once. Box 196, $4.25 sent by parcel post on receipt of order. Agents wanted. N. M. Drake, agent, 95 Nassau st., N. Y.

FREE—For Rheumatism, Gout, Sciatica, Lumbago, Backache, Kidney Trouble, Rheumatism, Blood Poison, etc. Sufferers should write for free trial of Magic Foot Drafts. Dept. 1, Jackson, Mich.

MATERNITY SANITARIUM—Private, refined, home-like. Confinement cases a specialty. Adoption arranged. Mrs. M. T. Mitchell, 26 Windsor street.

This special in human hair switches at $10 each, orders filled same day as received. Send sample one. We have cheaper ones in stock. S. A. Clayton Company, 204 Whitehall street.

FRAUDS in the mail. New book just published on the trade. Save your money; buy back basis, 50c silver. J. Harry Foster, Tyrone, Pa.

DESTROY THE HAIR GERM—Prevent baldness. Dolcina Hair Tonic will destroy dandruff and other hair troubles. Dolcina Company, 58 South 17th st., Richmond, Ind.

GALLSTONES—Cause and treatment sent free; invaluable to every liver, stomach, appendicitis sufferer. Gallstone Remedy Company, 226 South Dearborn, St., Chicago.

FIFTEEN rose bushes, one dozen, well made, color guaranteed to match, $15. Orders taken for more evergreens. J. A. Clayton Company, 204 Whitehall.

SMOKE ER-M Tobacco for Catarrh. Bronchitis Asthma, Hay Colds. 10c bags. Your druggist or ER-M Co., Atlanta, Ga.

WE have kitchens from $40 to $60 each, 75% Peachtree st. Mfg. Allie Gallatin. Call Ivy 7458-J. Very cheap.

EMPLOYERS should consult us before placing orders for Xmas gifts. American Magazine Agency, Box 1212, Atlanta.

PERSONAL—All through the year we will be open until 9 p. m. for your accommodation. Sanitary Cook Grocery Co.

WILL SELL 3 beautiful brown switches of human hair. Call Ivy 7458-J. Very cheap.

OSTRICH FEATHERS curled while you wait. 158 West Peachtree. Ivy 7826.

TWO DOLLAR AZALEAS TO-DAY AT FLOWER SHOP, 121 WHITEHALL STREET.

FREE, 1914 almanac; ask for one. S. M. Shelder, 142 S. Pryor.

READ the movies on Thursdays. We give theater tickets. The Marion.

WANTED—Teachers

BEST January openings filled early. We guarantee to place you. Write us. We've placed twenty-three teachers. Teachers' Agency, 317 Atlanta National Bank bldg., Atlanta, Ga.

WE WANT teacher as principal; must come well recommended; male; with some age preferred. Barnett Shelton, Quitman, Ga. Address Lawrenceville, R. F. D. No. 2.

JANUARY openings; direct calls. Foster Teachers' Agency, 616 Third National Bank building, Atlanta, Ga.

WE need teachers for January openings. Calls coming in now. Sheridan's Teachers' Agency, 507 Candler building.

ATLANTA TEACHERS' AGENCY; most liberal terms, 420 Atl. Nat'l St. bldg., Atlanta.

HELP WANTED—Male

STORES AND OFFICES.

WANTED—Bright boy as collector and general office man; first-class reference required. Apply 9:30 a. m. Specialty Fertilizer Company, 902 Third National Bank building.

WANTED—Young men to become highclass dry goods salesmen and qualify for $100 month positions. Write Commercial Instructor, Box 1, Dept. 38, Atlanta, Ga.

PROFESSIONS AND TRADES.

BUILDERS' COURSE BY MAIL—Contracting, building, estimating. Architectural Drawing. Confiicting. Carpenters, contractors, builders, bricklayers, carpenters, plasterers, stonemasons, draftsmen, engineers, buildings and machinery actually constructed in the Chicago Home study work the same as in our colleges. Send postal for free illustrated catalogue, writing for catalogue, Chicago Technical College, Room 1043, Lake View Building, Chicago, Ill.

BE A BARBER

MEN WANTED to learn barber trade. Easy work, big wages, few weeks completes by our method. We teach you quickly, cheaply, thoroughly and furnish tools. Give you special night work. You learn the five colors. Write for free illustrated catalogue. Molar Barber College, 82 Ladder st., Atlanta, Ga.

YES—Prof. G. O. Brannen will teach you the barber trade; tuition only $25; position; half time of school; wages while learning; special rates; our chair of shops, $20. Why not spend your time learning a trade? Barber shops or making good wages. Atlanta Barber College, 19 Marietta street.

ADVERTISING WRITERS WANTED—Experienced, to conduct ad writing offices with our assistance. Unusual opportunity; highest standing, financially responsible and able to give best proposition. Write quick. Address Private, Box 471, Chicago.

CUTTERS AND TAILORS—The great modern system of garment cutting is a beacon light on the highway of progress. Write for booklet; get in line; be successful. A. B. Rude, New York System, 1135-37 Broadway, New York.

WANTED—Experienced landscape gardener; capable of taking charge of work and estimating. Applicants must furnish first class pected salary. Address A-589, care Constitution.

"Free Shave" At Moler Barber College—Learn "and Hair Cut" We do good work and guarantee it. Call or write.

SINGLE MAN with 5, 10 and 25-cent store experience wanted in Atlanta. Box 1135-A, Constitution.

WANTED—A good meat cutter; must be sober and willing to work 6 days in each week. Call 125 Peters st.

EXPERIENCED cushion and back trimmers; good wages and steady work. 1 Gorden Seating & Mfg. Company, 32 Means street.

SALESMEN AND SOLICITORS.

CALENDAR SALESMAN—Wanted, a few more high-class salesmen to sell our calendars; fans and advertising specialties to certain trade; no line to conflict. Sample forcarefully selected by men long in this business. Only those who have the trade and lines of goods on the road for years. On our liberal commission basis, a few good men who will devote his time exclusively to our line should have no difficulty in making a very satisfactory income. If you are such a man you will want to call on us. Address Sales Manager, Kalamazoo Advertising Company, Kalamazoo, Mich. Answer ad to your reply.

WANTED—An ambitious and reliable salesman to represent us in Atlanta, beginning January 1 on full time or part time, as he may prefer. We have a splendid line of high-class and up-to-date exclusive calendars, fans and blotters that will appeal to any man who puts his time into money by soliciting business from the merchants and manufacturers in the city that advertise. Prices reasonable, and contracts liberal. Only first-class salesmen considered exclusively. Our company organized 1883; capital stock $250,000. Address, and with your reply, Merchants' Publishing Company, Kalamazoo, Mich.

SALESMEN—We invite a few more capable salesmen to become associated with the most effective electric sign sales organization in the country. We have a splendid line, drones soon leave. Sales increased in 1913 and one-half over 1912. We are the largest in the world. Now occupying our own large, new factory building. Only specialized. Prefer man experienced in selling signs or advertising specialties, but character and ability more essential factor for real live man. American Sign Company, Detroit, Michigan.

SALESMEN WANTED—Your home knows the world; steady pay, cash weekly; exclusive territory; experience unnecessary; we help you; big money made every day selling guaranteed hosiery direct to wearer; a sound pleasant and profitable work. Write for our county map. Send for sales outfit today. Let us fully explain our new idea. Dept. 1, Lamar Hosiery Company, Missouri Nursery Co. Box 54, Louisiana, Mo.

LIVE traveling salesmen in Georgia and surrounding territory selling high-grade line shirts can't wash suits to measure. Son's, New Orleans.

WANTED—Capable salesman or man with retail experience to begin work January 5th; steady work; good salary. Concern is taking both the wholesale and retail merchant by storm. Sales in one county have passed $235 during the past sixteen days' work. Write for particulars. Address Box 1, Station D, Atlanta, Ga.

SALESMEN for Georgia to sell merchants the greatest proposition ever offered experienced specialty salesman or merchant preferred; $100 per week to right man. Commission contract. Commissions paid weekly. Exclusive territory. Address Interstate Co., Cleveland, Ohio.

WANTED—Experienced—Experience unnecessary, easy work, big pay. Write for free sample case offer. Capital or experience to earn $100 to $300 a month while you learn. Address Secretary, Box 1211, National Salesmen's Training Association, Chicago or Kansas City.

WANTED—Specialty salesman for Georgia; experience in working small towns; preferably one who has been selling dry goods; one who wants to better themselves; will pay weekly; good man. For particulars, address Box 1, National Importing Company, St. Louis, Mo.

WANTED—Two general mercantile trade in Georgia to sell on commission; duration for 1914; $35 weekly for good men. Address, with reference, Jewelers, 25-59 Caglin building, Cleveland, Ohio.

SALESMEN—By factory doing national business, ship on approval, no investment required, to handle ours as side line; sell to dealers; exclusive; state territory. Dixie Pencil Co., 2808 Dumesnil, Louisville, Ky.

SPECIALTY or calendar salesmen for local and long distance; permanent position; state with commission up to 24-1-2 per cent and $25 weekly advance; exclusive territory to producer. Sales Manager, 2460 Jackson blvd., Chicago.

"A CHICAGO firm is seeking a plumbing goods salesman to southern territory; must have wide acquaintance among architects and plumbers. Address A-588, Constitution.

WANTED—A salesman already traveling to handle line of building and paints, commission basis. Address "Oils," 14 South 13th St., Richmond, Va.

WANTED—Resident salesman to handle line of threshing machine; good proposition on commission. Give references and experience. Address Box 1135-A, Constitution.

WANTED—Energetic, productive fire insurance salesman; unexcelled opportunities; Liberal commission, group leads and assistance; Southern Underwriters' Agency Manager, 4075 Liggett bldg., St. Louis, Mo.

CIGAR SALESMEN—Side line; quality line for trade; liberal for road; salary $150 per month and expenses; permanent position necessary. Continental Cigar Company, Wichita, Kansas.

WANTED—Traveling salesmen, experience unnecessary; leads furnished; big profits assured; hundreds opportunities now open. Write for particulars. Brodhurst System, Rochester, N. Y., Dept. 94.

SALESMEN for dealers' territory. Splendid line for all classes of stores. Permanent position, Commission contract. Experienced man. American Standard Mfg. Co., Barron, Minn.

SALESMAN for general mercantile trade. Vacancy January 1. Unexcelled specialty proposition. Commission contract. $25 weekly for experienced salesman. Continental Jewelry Co., 234-50 Continental bldg., Cleveland, Ohio.

ADD $10 to $75 to your weekly income. Carry our most up-to-date advertising cards. Selling easier to-day. Big commissions. Write United States Calendar Co., Cincinnati.

SALESMEN—Sell merchants sales and order books, says demand; liberal commissions; pocket samples. Wirth Salesbook Co., Chicago.

Continued in Next Column.

HELP WANTED—Male

SALESMEN AND SOLICITORS.

SALESMEN—Side line salesmen on commission. Absolutely best coin on the market at prices that will sell. P. O. Box 464, Dayton, Ohio.

CAN you handle side salesmen on liberal basis, sell Furwood ink on easy payment plan? We have Queen Bessie Realty Co.

WANTED—10 salesmen to sell subdivision lots; exceptional chance. Call 1014 Walton building.

A NEW and attractive salesman for a first-class real estate specialty. Apply 10 to 12 mornings, 521 Peters building.

WANTED—A traveling salesman on commission. Box 1128, Fairfield, Ill.

AGENTS

MAIL ORDER DEALERS AND AGENTS: Get our offer that will sell "Sex Hygiene" book; Knowledge, the greatest "Sex Hygiene" book published; startling facts; 96 pages; 25 plain language; also suggestion for a new, quick, mail order business. Send 10c for 3 months' subscription to magazine, 32 pages, illustrated; only $1. We are spending $100,000 to introduce our magazine and this truly wonderful sex book in all the leading newspapers and magazines. See display advertisement in almost any magazine you read. Send immediately. Everybody wants plain sex facts to take the place of ignorance that has so long prevailed concerning such matters. Explains for the first time in a popular work, many hitherto misunderstood expressions. $250 cash (if desired) weekly profit from one magazine advertisement. Let me show you how to get both of these cases free. Write quick. Illustrated. We supply circulars with your name and address. Address Sex Knowledge, 1135-A Herald building, Syracuse, N. Y. Don't miss this opportunity. International Bible House, 1135 Chestnut, Dept. A-208, Philadelphia, Pa. C. O. D.

TREMENDOUS MONEY-GETTER—New 20th Century automatic cigar lighter; 3 in 1; lighter; revolutionizes matches; cheaper; sells like hot cakes; 1 sold 5 first hour; 1 agent cleared $20 first day; 1 $6 order; wholesale and retail in 2 hours, profit $19.80. Should be in every office, home and store. Big revenue-producing everywhere to sell to dealers and consumers. Write for free sample and terms. Only one lighter to a customer. No risk. Write quick. Security Lighter Co., 1135-A Broadway, New York.

WANTED—Experienced landscape gardener; capable of taking charge of work and estimating. Applicants must furnish first class pected salary. Address A-589, care Constitution.

"Free Shave"—At Moler Barber College—Learn "and Hair Cut"—We do good work and guarantee it. Call or write.

SINGLE MAN with 5, 10 and 25-cent store experience wanted in Atlanta. Box 1135-A, Constitution.

WANTED—A good meat cutter; must be sober and willing to work 6 days in each week. Call 125 Peters st.

EXPERIENCED cushion and back trimmers; good wages and steady work. 1 Gorden Seating & Mfg. Company, 32 Means street.

SALESMEN AND SOLICITORS.

CALENDAR SALESMAN—Wanted, a few more high-class salesmen to sell our calendars; fans and advertising specialties to certain trade; no line to conflict. Sample forcarefully selected by men long in this business. Only those who have the trade and lines of goods on the road for years. On our liberal commission basis, a few good men who will devote his time exclusively to our line should have no difficulty in making a very satisfactory income. If you are such a man you will want to call on us. Address Sales Manager, Kalamazoo Advertising Company, Kalamazoo, Mich. Answer ad to your reply.

WANTED—An ambitious and reliable salesman to represent us in Atlanta, beginning January 1 on full time or part time, as he may prefer. We have a splendid line of high-class and up-to-date exclusive calendars, fans and blotters that will appeal to any man who puts his time into money by soliciting business from the merchants and manufacturers in the city that advertises. Prices reasonable, and contracts liberal. Only first-class salesmen considered exclusively. Our company organized 1883; capital stock $250,000. Address, and with your reply, Merchants' Publishing Company, Kalamazoo, Mich.

SALESMEN—We invite a few more capable salesmen to become associated with the most effective electric sign sales organization in the country. We have a splendid line, drones soon leave. Sales increased in 1913 and one-half over 1912. We are the largest in the world. Now occupying our own large, new factory building. Only specialized. Prefer man experienced in selling signs or advertising specialties, but character and ability more essential factor for real live man. American Sign Company, Detroit, Michigan.

SALESMEN WANTED—Your home knows the world; steady pay, cash weekly; exclusive territory; experience unnecessary; we help you; big money made every day selling guaranteed hosiery direct to wearer; a sound pleasant and profitable work. Write for our county map. Send for sales outfit today. Let us fully explain our new idea. Dept. 1, Lamar Hosiery Company, Missouri Nursery Co. Box 54, Louisiana, Mo.

LIVE traveling salesmen in Georgia and surrounding territory selling high-grade line shirts can't wash suits to measure. Son's, New Orleans.

WANTED—Capable salesman or man with retail experience to begin work January 5th; steady work; good salary. Concern is taking both the wholesale and retail merchant by storm. Sales in one county have passed $235 during the past sixteen days' work. Write for particulars. Address Box 1, Station D, Atlanta, Ga.

SALESMEN for Georgia to sell merchants the greatest proposition ever offered experienced specialty salesman or merchant preferred; $100 per week to right man. Commission contract. Commissions paid weekly. Exclusive territory. Address Interstate Co., Cleveland, Ohio.

SALESMEN WANTED—Experience unnecessary, easy work, big pay. Write for free sample case offer. Capital or experience to earn $100 to $300 a month while you learn. Address Secretary, Box 1211, National Salesmen's Training Association, Chicago or Kansas City.

WANTED—Specialty salesman for Georgia; experience in working small towns; preferably one who has been selling dry goods; one who wants to better themselves; will pay weekly; good man. For particulars, address Box 1, National Importing Company, St. Louis, Mo.

SALESMEN—Two general mercantile trade in Georgia to sell on commission; duration for 1914; $35 weekly for good men. Address, with reference, Jewelers, 25-59 Caglin building, Cleveland, Ohio.

SALESMEN—By factory doing national business, ship on approval, no investment required, to handle ours as side line; sell to dealers; exclusive; state territory. Dixie Pencil Co., 2808 Dumesnil, Louisville, Ky.

SPECIALTY or calendar salesmen for local and long distance; permanent position; state with commission up to 24-1-2 per cent and $25 weekly advance; exclusive territory to producer. Sales Manager, 2460 Jackson blvd., Chicago.

"A CHICAGO firm is seeking a plumbing goods salesman to southern territory; must have wide acquaintance among architects and plumbers. Address A-588, Constitution.

WANTED—A salesman already traveling to handle line of building and paints, commission basis. Address "Oils," 14 South 13th St., Richmond, Va.

WANTED—Resident salesman to handle line of threshing machine; good proposition on commission. Give references and experience. Address Box 1135-A, Constitution.

WANTED—Energetic, productive fire insurance salesman; unexcelled opportunities; Liberal commission, group leads and assistance; Southern Underwriters' Agency Manager, 4075 Liggett bldg., St. Louis, Mo.

CIGAR SALESMEN—Side line; quality line for trade; liberal for road; salary $150 per month and expenses; permanent position necessary. Continental Cigar Company, Wichita, Kansas.

WANTED—Traveling salesmen, experience unnecessary; leads furnished; big profits assured; hundreds opportunities now open. Write for particulars. Brodhurst System, Rochester, N. Y., Dept. 94.

SALESMEN for dealers' territory. Splendid line for all classes of stores. Permanent position, Commission contract. Experienced man. American Standard Mfg. Co., Barron, Minn.

SALESMAN for general mercantile trade. Vacancy January 1. Unexcelled specialty proposition. Commission contract. $25 weekly for experienced salesman. Continental Jewelry Co., 234-50 Continental bldg., Cleveland, Ohio.

ADD $10 to $75 to your weekly income. Carry our most up-to-date advertising cards. Selling easier to-day. Big commissions. Write United States Calendar Co., Cincinnati.

SALESMEN—Sell merchants sales and order books, says demand; liberal commissions; pocket samples. Wirth Salesbook Co., Chicago.

Continued in Next Column.

HELP WANTED—Male

AGENTS.

MANAGER WANTED—Every city and county, handle best paying business known; legitimate, new, exclusive contract; no insurance or book canvassing. Address quick, Salaried, Box 1128, Times Bldg., New York.

AGENTS—Salary or commission. Greatest seller yet. Every user pen and ink buys on sight; 1400 per cent profit. Time and territory. Sales 9626 in six days; another $32 in two hours. Monroe Mfg. Co., Dept. 1, Quincy, Ill.

AGENTS—New air-burning coal oil lamp; 300 candle power light. Brightest, safest, cheapest light in use. Special introductory price every sale. Write quick for territory and full particulars. Mantle Lamp Company of America, 82 Wall, Dept. 26, Chicago.

LARGE manufacturer of high-quality rugs, colored illustrations and important information; 100 per cent profit; spare time; $1 outfit. Reference Boylston Nat'l Bank, Boston. Lowell Mfg. Co., 76 Thames st., Boston, Massachusetts.

VACUUM CLEANER AGENTS—Here it is: Absolutely new design in vacuum cleaning principle; exclusive appearance; powerful suction; sells at sight. Write for particulars about our handsome guarantee now. Duntley Company, Chicago.

AGENTS sell enchanting improved 72x81 Jacquard couch cover; 1 sold 115 in 2 hours; 1 sold 5 first hour; 1 $6 order; profits $19.80. Write for sample offer selling plan; exclusive territory. Credit. Send $1.50 for sample, post prepaid 90 cents. Kondan, Importer, Broadway, New York.

STILL TIME for a cleanup on our Christmas sales. Send 10 cents quick for sample. Sells at sight. Stendofus profits; easy sales, big repeat orders. Experience not necessary. Don't delay; send today for sample. Kisme Co., 1135 Broadway, Department. 844 Davis Bldg., Chicago.

AGENTS—Sell our pocket wonder lighter smokes set and best pocket portable electric lighter. Handsome, durable, 1 every one buys, guaranteed. Mammoth Mfg. Co., 1135 Broadway, New York.

AGENTS sell guaranteed hosiery, underwear and knit goods for largest manufacturer in America; easy work; big pay; complete outfit free. Madison Mills, Dept. B, 440 Broadway, New York city.

AGENTS WANTED—Imported perfumes and toilet articles, soaps, Christmas boxes, teas, coffee, etc.; outfit free. Empire Importing Company, Newark, N. J.

AGENTS will find the latest novelty, "Chicken Inspector Badges," great sellers, profits large. Sells at sight. Experience unnecessary. Don't delay; send today for sample 25c; dozen 15c; gross $1.50. Premium Novelty Co., 1135 Broadway, New York.

$30 WEEKLY selling "easy" suction sweeper. Write quick for introductory offer and powerful suction. All metal. No pump. Cleans. Low price. Rotary Sweeper Co., Dayton, Ohio.

AGENTS make 500 per cent profit selling "Novelty Sign Cards." Merchants buy in large quantities. Exclusive territory. Catalogue free. Sullivan Co., 1234 Van Buren street, Chicago.

WANTED—Ambitious agents everywhere who can employ canvassers for selling high-grade guarantee. Big commissions. Unique merchandising plan. Address Barrett, 18 E. Kinzie street, Chicago.

AGENTS—$20 per cent profit. Wonderful little article. Sells at sight. Every one can be carried in pocket. Write at once for sample and terms. Interstate Sales Co., 1135 Lexington avenue, Dayton, Ohio.

IF YOU want your address we'd send free sample and show you how to make $5 daily. Work spare time or steady. G. Mfg. Co., Warren street, New York, Box 275.

EXCLUSIVE SALE for new deals we develop in his exclusive territory; big money and fast sales; experience unnecessary; all or part time. Paris Gasoline Lighting System, St. Louis.

A MANUFACTURER'S personal representative offers 60 to $100 a week per certain, at home. Previous experience unnecessary. Enlarge article. Address Manufacturer, Box Lynn, Mass.

AGENTS—CUNNINGHAM, the M. O.Wizard, Buy one, Buy more, if you make money. Did you buy his counter? Information to offer you, send red stamp. Address Wizard, 1135 Broadway, Dept. 826 Home Bank, Baltimore, Md.

AGENTS send 25c for samples and learn how to make big profits; exclusive territory. Sample money returned. Credit given. Spanish, 1135 Broadway, Dayton, Ohio.

AGENTS WANTED—Big town and city agents; high-grade household specialty. Exclusive territory. Credit given. Sells on sight. Write today for particulars. Sells on sight. Write today for particulars. Parkland Manufacturing Company, Place, Brooklyn, N. Y. Dept. 21.

YOU can make $5 per hundred collecting your neighbors' names for our directory. Send 10c for outfit and sample copy. Send for outfit and blank book. Watson & Co., 236 Fifth ave., New York.

DON'T ACCEPT an agency until you get our proposition. Send 25c for samples and particulars. Money-makers. Address RAYMAN & CO., Dept. 12, Chicago.

AGENTS make big money selling guaranteed vulcanizer to automobile owners. 30 days' trial. Exclusive territory. Write Great Western Sales Co., 2909 Lake ave., Chicago.

$35 WEEKLY selling Pain Changeable Scarf Pins. Exclusive territory. Credit. Sample free. Pain Manufacturing Co., 80 Fifth ave., New York City.

U. S. GOVERNMENT uses Richmond Chemical Fire Extinguishers; also gasoline fires. District managers make $90 to $150 weekly. Richmond Chemical Company, Chemical Co., Dept. 117, Wheeling, W. Va.

AGENTS—Big money and rapid sales; every home, office and automobile needs this wonderful gasoline fire. District managers wanted. Write for terms. Underwriters' Laboratories Approved. Chemical Co., Dept. 1, Parsons, Kan.

AGENTS—Call on best people; fast seller; nothing you $1.25 each sale. Particulars free. Sample 25c. Lyon Co., 1135 Broadway, Columbia, S. C.

$27 PAID A WEEK and expenses to men with rigs to introduce poultry compound among farmers. Spare or all time. Steady work. Address Poultry Compound Co., Dept. 78, Parsons, Kan.

AGENTS—Big money in health and accident insurance in every county in state. Commission basis. Write for full particulars. Atlanta Casualty Co., Atlanta.

AGENTS—Make bigger money selling our up-to-date Novelty Signs; catalogue free. Novelty Sign Company, Box 6, St. Louis.

MISCELLANEOUS

LODGING superintendent, $100 to $175, lodge assistant engineer, $72, exalted ruler, $72, guinea, $55; mill foreman, $100; inspector, $125; traveling salesman, $150; bookkeeper, $100; cook, $66; hotel manager, stenographer, $125; lawyers, $2,000; editor, $1,200; edgermen, $3; carpenters, $2.50; resaw filer, $3; band sawyer, $3.50; band filer, $3.50; shipkeepers, shipping clerks, $75; yard foreman, $3; yard manager, $5; $10 to $15 daily; dairyman, gardener, housekeeper, $25 to $50; nurse, $30; chauffeur, $100; bookkeeper; three salesmen, Arkansas; cotton buyer, $2,000; $3,000 to $5,000 a year. Our business increasing. Mack's, Meridian, Miss., and Little Rock, Ark.

BOYS WANTED—For bicycle Bible class this morning at Sunday school of Harris Street Universalist church, 16 E. Harris St. Ask for Mrs. Blake. All boys welcome.

AGENTS—If you want position as firstclass salesmen, electric motormen, conductors, brakemen, firemen, apply for free list of first-class Atlanta roads $65 to $165 month; also Texas and Oklahoma roads; experience unnecessary; state age, name position. Railway Inst., Dept. R, Indianapolis, Ind.

WANTED FOR U. S. ARMY—Attention!! Men between ages of 18 and 45, 5 feet 4 inches to 35, citizens of United States, of good character and temperate habits. Apply at recruiting station, 202 Peachtree st., Atlanta, Ga., or write for booklet. Free. Ragsdale Company, Box 1135-A, Constitution.

BE INDEPENDENT—Wholesale dealers of chewing gum; our new brands in novel packages; exclusive territory; profitable and legitimate business built up quickly. Send for free offer and exclusive territory proposition. Helmet Gum Company, Cincinnati.

AGENTS—Sell Maple Flavor, 25c package makes 10 gallons delicious maple syrup. Sale in every home. Profits over 100 per cent. Sample 10 cents. Our agents get money. Write at once. Wilmington Company, 1135 Cincinnati, Dayton.

DISTRICT MANAGER with ability to secure sub-agents for a wonderful invention embodying six new patented points; placing within reach of gasoline lamp on a par with electricity. Agents coining money. Already operating in 30 states. Lemco, Box 1135-A, Lexington, Ky.

ABSOLUTELY NEW SPECIALTIES for every agent, salesman and dealer in operators. Seven sensational sellers. Enormous money-makers. Further going fast. Write quick. United States Co., Newburgh, New York.

AGENTS WANTED—Double your money; selling perfection specialties. New line; useful to every housekeeper; quick action; repeat; garage and auto supplies. Rush only brings others. Sample free. Perfection Mfg. Co., 1135 Broadway, Lawrence, Mass.

Continued in Next Column.

HELP WANTED—Male

MISCELLANEOUS.

EARN EASY. Quick. Whole or spare time. Our postal mailing circular shows you the great possibilities. $20 daily profit not unusual. Experience unnecessary. H. Mason, Sales Manager, 440 Lydia st., Chicago.

ATLANTA MAIL CARRIERS and clerks wanted; conducted government examinations. Can help you pass. Write Columbian Correspondence College, Box 1135, Washington, D. C.

USE your spare time to build up a mail order business. Let us show you how. Big profits. Unlimited opportunities. Write today for particulars free. Original Opportunities Exchange, Box 1135-A, Constitution.

REPORT news, information, names, etc., to financial proposition. Enclose stamp. Financial Service Sales company, Dept. A-92, Cincinnati, Ohio.

GOVERNMENT EXAMINATIONS — Thorough preparation. Examination free. American Civil Service School, Washington, D. C.

ARBITRIOUS PERSON may earn $15 to $25 weekly during spare time at home, writing for newspapers. Send for particulars. Press Bureau, 907 Washington, Chicago.

I WILL START YOU earning $4 daily at home in spare time; no canvassing; no capital; free instructive booklet giving plans of operation. Write Manager, Dept. 34, Box 1135, Chicago.

LOCAL REPRESENTATIVE WANTED. No canvassing or soliciting required. Good income assured. Permanent. Address Manager, Box 1135-V-714, Marden building, Washington, D. C.

WANTED—Boys to assist in advertising work. Apply at all Monday 9 a. m. Morrow Transfer and Storage Company, Marietta and Spring sts. Mr. Hooker.

BE A DETECTIVE—Earn $150 to $300 per month; travel over the world. Write Superintendent, 1135 Lexington avenue, New York City.

BE YOUR OWN BOSS—I made $500 weekly the first year with a small mail order business. Began with $5. An intelligent person can do the same. Free booklet tells how. Hesrock, R.-5001, Lockport, N. Y.

MEN AND WOMEN to make lists names and addresses for mail order houses; good pay; home work. Particulars for stamp. Direct Appeal Company, Plymouth, Ind.

AN INTELLIGENT person wanted to earn $100 monthly corresponding for newspapers. No canvassing; good pay; spare or all time. Press Syndicate, 726, Lockport, N. Y.

MEN AND WOMEN over or buy 16 to 20 years old, with ambition and energy, who have had some experience in selling goods, is willing to work. Address Business Manager, 1135 Broadway, Room 1412-L, New York.

$2,000—$10,000 yearly easily made. Our system teaches you; unparalleled opportunity; become established for life. Valuable booklet free. Interstate Salary-Brokerage Co., Pittsburg, Pa.

GOVERNMENT gives method securing position anywhere. Sent prepaid for 10 cents silver. Opportunity Company, 729-q Peachtree, Tacoma, Wash.

LEARN BARBER trade in 6 to 8 weeks; steady employment guaranteed; tools given; tuition while learning. Experience unnecessary. Particulars free. Ferrir, Jordan, Smith, Atlanta, Ga.

MEN 18 to 35, become government railway mail clerks; examinations soon; sample questions free. Franklin Institute, Dept. 41-R, Rochester, N. Y.

WANTED—Organizers to solicit members for Order of Owls. Send for plan. Owls, South Bend, Ind.

WANTED—Men to qualify for railway mail clerks, $75 month, apply for information. Franklin Institute, Rochester.

$150 WEEKLY profit in spare time at home. Mail order business; don't worry about capital. Boyd H. Brown, Omaha, Neb.

EXPERIENCED Hicks checker, 1018 Central ave.

WANTED—50 boys with or without wheels; good pay; steady work. 82 St. Pryor st.

FIRST-CLASS cafe and pastry cook; must be very fast. 1018 Century bldg.

HELP WANTED—Female

STORES AND OFFICES.

WANTED—A young woman and girl desiring attractive positions. Welfare of operators first consideration. Must be ready the coming 30 days; their conduct on the premises carefully watched; must be neat, courteous and obliging; chief operator, who have complete control; this is a special training for those who after two weeks' training course for those inexperienced will be placed at a salary of $10 per week and after 30 days' service and application for those becoming efficient increased as rapidly as possible; this is a rare opportunity for ultimate advancement to $15 per month. Apply between 9 and 10 a. m. only; no other time can be given. Training School, Bell Telephone Company, 5 Whitehall street.

WANTED—Saleslades. We have several permanent positions to offer to those who may qualify; also positions for extra help during holiday season. Apply to employment office, 5 Whitehall street.

WANTED—Experienced saleslady for ladies' furnishing department; no others need apply. Call between 9 and 10 a. m. Parisian Co., the Viaduct Store, 9 Whitehall street.

WILL educated girls to qualify for fine position. Oliver Typewriter Company, machines and other office appliance free. Apply Manager's office, 5 Whitehall st.

SALESWOMEN—SOLICITORS.

WANTED—Saleslades to sell toilet specialties; good salary to right parties. Apply 1018 Century building.

THREE bright, capable ladies for 1914 to travel; $75 monthly salary and expenses; $3 to $50 per week, R. R. fare paid. Goodrich Drug Co., Omaha, Neb.

DOMESTIC.

MIDDLE-AGED colored woman to cook for small family; $15 per month. Apply 49 Boynton avenue.

AGENTS.

COLORED WOMEN AGENTS for wonder hair grower. Call 1014 Walton building, Room 307, 9 to 12 a. m.

MISCELLANEOUS.

Miss Caroline Cobb Writes Of Influence of Drama League

The growth of the Atlanta branch of the Drama League of America and the popularity of every occasion given under the auspices of the league, indicate the timeliness of the organization.

"How can we organize a drama league in our community?" is the question frequently directed to those identified with the movement in Atlanta.

Miss Carolyn Cobb, of Athens, Ga., is state organizer for Georgia of the Drama league. It is the function of her office to organize leagues, her appointment having been made by the Chicago leaders last year. She can give all the information desired on the subject.

Miss Cobb is teacher of dramatic interpretation at Lucy Cobb Institute, and a most gifted and talented woman. Relative to the Drama league and its purposes, Miss Cobb contributes the following interesting article:

Drama League and Youth.

Had they lived today probably Thackeray and Meredith would have sought the play as a legitimate outlet for their creative genius. It is today the most vital form of expression. Mirroring life directly, it has a universal medium of expression. Using literature as it does for a vital interpretation of life and pressuring its problems directly to an audience which shares them, its power of influence is unparalleled. Today we realize how the drama may be used for civic betterment. The proposal that Brieux's play, "Damaged Goods," be presented before the national congress is significant.

Let us hope that Mackaye is a prophet of the future in his dream for a civic theater. To create a national audience for a national drama is one of the aims of the Drama League of America.

Were its aim merely to redeem the leisure moments of our people, its existence would be justified.

Educational Value.

It has much to offer that is of great educational value. It offers adequate courses for the study circles of mature men and women. It is capable of wide application because it utilizes the play instinct—the creative impulse. It inspires alike the child at his game and the artist at his work. To be felt as a civic force the actor must link himself with the educator. It would cooperate with schools, Sunday schools, settlement workers and study circles.

So broad and elastic is the league in its methods and so varied in its activities that it may be made to serve every group according to its own particular needs.

Service to the South.

The work of the league in bringing good plays to the community and in preparing an intelligent and appreciative audience is of obvious value to the community, the actor, the playwright and the manager.

But the Drama league can perform a special and peculiar service for the south. We of the south are removed from the great artistic and educational centers of the country. By means of its bulletins, study courses and its play committee, the Drama league can bring us into vital touch with such institutions as Harvard through Dr. Baker; can keep us informed about plays which we cannot witness—can establish a close connection between us and the producing centers.

Though young, the Drama league has worked out a definite method of organization, complex, yet compact and simple in application. It comes to the south a proven thing, and we do not experiment in establishing our branch league. Much the league may bring to us. But have we not a gift for the league?

It has been suggested that what is termed a "play laboratory" be established at Harvard under creative forces—of developing actors and playwrights in the student body. This suggests a possible activity for our league which might enable us to discover and develop talent.

The National Drama.

Shall we not play our part in the national drama now in the making? Nowhere is there to be found more color, temperament, more poetic feeling and intense emotional material for drama of a high order. For background we have a history teeming with the poetry and the tragedy of a lost cause; and the pathos and bravery of a people rebuilding its broken and shattered hopes into a new life.

We of the south have a rich heritage in scholarship.

The Local Side.

We would welcome a playwright with insight and skill and sympathy to interpret to the world what we have of truth and beauty all our own. Art must surely be strongly local before it becomes universal.

Far enough from a thrilling past to view it with a sense of perspective and proportion, and yet to catch its high enthusiasm, with a present full of potentiality and new awakening when the south shall come into her own, it is strange that we have not sooner given birth to worthy plays. The time will surely come.

UNIQUE GIFTS FOR ALL
SEE THEM
THE LITTLE SHOP
HOTEL ANSLEY



Be Sure That a
Brownie Camera
Is on Your CHRISTMAS List
We have them from
$1 to $12
We also have a Complete Line of
KODAKS, KODAK ALBUMS, TRIPODS and SUPPLIES
GLENN PHOTO STOCK CO.
EASTMAN KODAK COMPANY 117 Peachtree Street

Luncheon to Hotel Men.

The luncheon given yesterday by Manager A. R. Keen, of the Georgian Terrace, in compliment to the state association of hotel men was a handsome occasion, assembling the seventy-five members in the dining room.

The decorations were of palms, red carnations and narcissi, and the menus were pretty souvenirs on hand-painted cards.

Toasts, songs and the music of the orchestra were bright features.

Mrs. Buice to Entertain.

Mrs. Maude Buice will give a reception Wednesday afternoon at her home in Inman Park in compliment to Mrs. Ida Glenn Little, a bride-elect. About fifty guests will be entertained.

HANDSOME YOUNG BOY



H. W. LANGSTON, JR.
Young son of Mr. and Mrs. M. W. Langston, of 651 South Pryor street.

For Bride-Elect.

Mrs. Ginger Hunter and her sister, Miss Brewer, gave a matinee party Thursday afternoon at the Ansley and a tea afterwards in the mahogany room of the Ansley for Miss Florette Bucher, a bride-elect in December.

The guests were: Miss Bucher, Miss Marjorie Woodberry, Miss Alfreda Bucher, Miss Alberta Bircher, Mrs. Fred McSwain, Mrs. Lewis Briar, Mrs. Harry Reed, Mrs. J. C. Turner and Mrs. Hall.



Worthy of the Name

Ideal Candies For Christmas.

Old Fashioned Purity

Modern Elegance.

Delicious Variety in Chocolates and Bonbons.

Fifty Cents a Pound.

For Sale At: Cox's Prescription Shop, Cole Book Store, Coursey & Munn, Greene-Trent Drug Stores, Lawrence Drug Company, Dunwody Drug Store, Shepard Drug Store, Medlock's Pharmacy, and other points. Winnie Davis Candy Company, 217 Peachtree.

Mrs. Robinson's Luncheon.

A bright social event of yesterday was the luncheon at which Mrs. James D. Robinson entertained fifty guests in compliment to her sister-in-law, Mrs. Edward H. Butler, of Buffalo, N. Y.

For the occasion Mrs. Robinson decorated her charming home in pink roses, narcissi and valley lilies, these flowers in the drawing room, sitting room and dining room, where the guests were served to a delicious repast, in the dining room the table from which the sweets were served, had as centerpiece a bowl of pink roses and lilies. Silver candlesticks had shades of pink, and the mints, cakes and candies reflected that color.

Mrs. Robinson was handsomely gowned in tan-colored charmeuse and chiffon, with corsage bouquet of white orchids. Mrs. Butler's becoming toilet of dark blue satin had a drapery in black chiffon threaded in gold, and she wore orchids.

Mrs. A. M. Robinson wore a handsome toilet in black satin, and Mrs. Gordon Kiser wore a dahlia-colored charmeuse gown with hat to match.

Among the most attractive women present was Mrs. Richard Johnston, who has recently returned from a visit to New York. Her black charmeuse gown was trimmed in ermine, and her black velvet hat was trimmed in plumes. Mrs. Henry Johnston, Jr., wore a smart toilet in black satin. Mrs. Albert Thornton wore bronze green cloth, with becoming hat in black. Mrs. Doughty Manley was becomingly gowned in brown. Mrs. Robert Alger Smythe wore dark green charmeuse, the corsage of lace showing under a coat of the satin. Mrs. Samuel Inman wore a taupe-colored satin gown, with hat to match. Mrs. John D. Little's smart suit reflected the art of the French, a brown velvet of simple fashion, her hat to match.

Mrs. Howard Bucknell wore a black charmeuse gown, the corsage trimmed in cream lace. Mrs. Charles Selple wore a Parisian toilet in gens d'arme blue, with hat to match. Mrs. Dunbar Roy was becomingly gowned in blue. Mrs. Rolling Jones wore a handsome toilet in wood brown cloth, her hat the same color.

Mrs. Wilmer L. Moore wore a seal brown velvet gown, the corsage from which her fur-trimmed coat opened being of brown chiffon over rose trimmed with a touch of gold. Mrs. Pardee wore stone blue satin and lace. Mrs. Albert Howell's handsome gown was in dark brown, with a touch of blue in the trimming.

Mrs. Robinson's lovely little daughters, Misses Emily and Jennie Robinson, assisted in entertaining the guests.

Brice-Douglas.

A pretty wedding of last Wednesday evening was that of Miss Katharine Brice and Mr. Alexander Douglas, of Rocky Mount, N. C., formerly of Blackstock, S. C.

The ceremony took place at the home of the bride's uncle and aunt, Mr. and Mrs. E. P. Rosborough, on Washington street, in the presence of relatives and a few intimate friends.

The house was artistically decorated with palms, ferns and southern smilax, with a touch of pink in the dining room.

The bride's attendants were her cousin, Miss Caroline Rosborough, and Miss Hulda Doster, of Lumber City, Ga., both wearing lavender crepe gowns trimmed in pearls and carrying pink carnations. Miss Mae Cotton, of Cordele, Ga., played the wedding music, and she also wore lavender crepe trimmed in pearls, and wore a corsage bouquet of pink carnations.

Mr. Clyde E. Mingee, of Rocky Mount, N. C., was best man; Dr. S. L. Morris, a relative of both the bride and groom, officiated.

The bride entered with her father, Mr. Watt Brice, wearing her going-away gown of blue cloth, with hat of the same shade, and she carried a bouquet of bride's roses.

After a short informal reception the bride and groom left for Florida on their wedding trip, after which they will be at home in Rocky Mount, N. C., where Mr. Douglas is connected with the Atlantic Coast Line railroad.

Besides the attendants, the other out-of-town guests were Mr. and Mrs. J. E. Douglas, of Blackstock, S. C., parents of the groom; Master John L. Douglas and Mr. James W. Douglas, of Rocky Mount, N. C., a brother of the groom.

Miss McDonald's Recital.

Miss Jennie McDonald's piano recital on Friday night held the twofold interest due to her personal popularity and her unusual talent and training.

The quality of her recital, which was given at Washington seminary, was the result of three years' work under the direction of Miss Clementine MacGregor, and, the varied character of her program exploited both her technical and artistic ability. She played with fire and dash in McDowell and Greig numbers, and lighter selections were taken with a real grace and tenderness.

The daughter of Mr. Donald Ray McDonald, she is a pretty, charming young woman, and many friends will await with interest the completion of her studies in the north, her plans including an early departure for study in an eastern conservatory.

Miss Bebie Upchurch, a contralto, and one of the most popular of the younger singers, assisted her.

Graham Johnson Wins Cup

Captain Graham Johnson, of Atlanta, won the trophy cup in the singer golf tournament, played last week at the Asheville Golf club. The cup was presented by the Grove Park inn management, and for it there were competitors from all parts of the country. Captain Johnson will spend the winter in Asheville.

CHRISTMAS GIFTS

From the Handsomest Store in Dixie

THE holidays are practically here. The Christmas spirit is at the door. Gems and jewels alone typify the truth of the Christmas season. We built this jewel palace and gathered our wonderful collection of gems for the southland's Christmas. Every Christmas tree in Georgia, every stocking in the state, every home throughout Atlanta, should have some present large or small, insignificant or royal---the size matters not at Christmas---some present from this Christmas store should sparkle for its message of love on Christmas morn under every roof.

Pick From This List---There Is Something Here For Everybody

GIFTS FOR LADIES

Diamond Rings	$20.00	to $2,000.00	Hatpins	$ 1.50	to $ 10.00
Lavalliers	7.50	to 750.00	Gold Lockets	2.50	to 25.00
Cameo Brooches	5.00	to 50.00	Jewel Cases	7.50	to 60.00
Gold Bracelets	5.00	to 45.00	Manicure Sets	5.00	to 25.00
Toilet Sets	18.60	to 75.00	Fancy China	1.50	to 25.00
Handy Pins, pair	1.50	to 5.00	Sautoirs	10.00	to 100.00
Card Cases	8.50	to 37.50	Pendants	3.50	to 12.50
Vanity Cases	10.00	to 40.00	Brooches	1.50	to 50.00
Neck Chains	2.50	to 10.00	Silver Buckles	2.50	to 5.00
Gold Watches	20.00	to 100.00	Silk Umbrellas	10.00	to 20.00

GIFTS FOR MEN

Signet Rings	$ 2.00	to $ 20.00	Vest Chain, gold	$ 5.00	to $ 50.00
Cuff Links	2.00	to 15.00	Match Boxes	1.50	to 10.00
Scarf Pins	1.50	to 100.00	Diamond Links	15.00	to 100.00
Fountain Pens	2.50	to 25.00	Pocket Flasks	6.50	to 18.50
Cigar Cutters	1.00	to 15.00	Watch Fobs	5.00	to 25.00
Gold Watches	12.50	to 125.00	Set of Studs	2.50	to 12.50
Full Dress Sets	12.50	to 50.00	Pocket Knives	2.50	to 5.00
Military Brushes, pair	10.00	to 20.00	Cigarette Cases	8.00	to 25.00
Tie Clasps	1.50	to 15.00	Cloth Brush	5.00	to 35.00
Liquor Sets	23.50	to 150.00	Waldemar Chains	5.00	to 35.00
Card Cases, silver	3.50	to 10.00	Silk Umbrellas	10.00	to 15.00
			Silver Pencils	1.00	to 2.50

GIFTS FOR CHILDREN

Neck Chains	$1.50	to $ 5.00	Set Rings	$1.00	to $ 5.00
Brooches	1.50	to 5.00	Handy Pins	1.50	to 5.00
Pendants	2.50	to 10.00	Bracelets	5.00	to 10.00
Gold Lockets	2.50	to 10.00	Signet Rings	2.50	to 10.00
Vanity Cases	2.50	to 7.50	Gold Crosses	1.50	to 5.00
Gold Beads	5.00	to 10.00			

GIFTS FOR BOYS

Tie Clasps	$1.50	to $ 5.00	Collar Buttons	$1.00	to $ 2.00
Cuff Links	2.00	to 6.00	Scarf Pins	2.00	to 5.00
Set Rings	1.50	to 5.00	Pocket Knives	1.00	to 3.50
Watch Chains	5.00	to 10.00	Key-Rings	1.00	to 2.00
Signet Rings	2.50	to 10.00	Shirt Studs	2.50	to 5.00
Silver Pencils	1.00	to 2.50			

GIFTS FOR BABIES

Spoons	$1.00	to $ 2.00	Beauty Pins	$1.50	to $ 5.00
Lockets	1.00	to 5.00	Dress Set Pins	4.00	to 6.00
Bracelets	4.00		Neck Chains	1.50	to 3.50
Rings	1.00		Porringers	10.00	to 15.00
Silver Mugs	4.50	to 15.00	Knives and Forks	4.00	

EUGENE V. HAYNES COMPANY

49 Whitehall Street

Dolls?
Keely Company

Don't Trust Your Christmas
VICTROLA OR GRAFONOLA
TO HAPHAZARD SELECTION

The rush season is on. Our recognized leadership and superiority of stock are of more value to you now than at any other time.

Our organization is ready to handle the great Christmas business with complete satisfaction to you.



You May Select at Your Leisure

You may make your selection with leisure and judgment—have your machine adjusted by Bame experts and delivered in plenty of time for Christmas.

There is no department store rush about it.

Victrolas or Grafonolas from $15 up.

Special Christmas catalogue of machines and records mailed on request.

I. M. BAME COMPANY
64 Peachtree Street

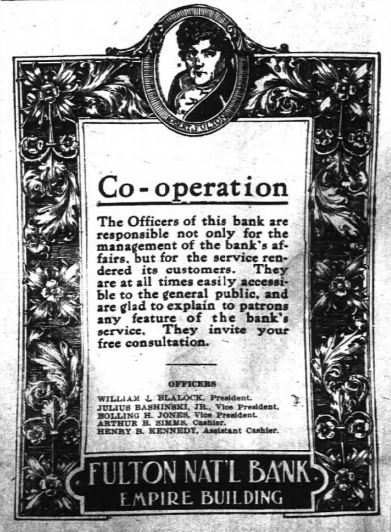

Co-operation

The Officers of this bank are responsible not only for the management of the bank's affairs, but for the service rendered its customers. They are at all times easily accessible to the general public, and are glad to explain to patrons any feature of the bank's service. They invite your free consultation.

OFFICERS
WILLIAM L. BLALOCK, President.
JULIUS BASHINSKI, JR., Vice President.
BOLLING H. JONES, Vice President.
ARTHUR R. SIMMS, Cashier.
HENRY B. KENNEDY, Assistant Cashier.

FULTON NAT'L BANK
EMPIRE BUILDING



Dreams Come True—



An Everett Piano for Christmas $290

A new upright piano, choice of wood and a standard make, for $125. A new player piano, well known standard make, at $295, must appeal to you as bargains.

Well, we have them and many other like values in OUR CLOSING OUT SALE now going on at 52 North Pryor St.

Name Your Own Price

Your opportunity to buy a piano of a reliable Manufacturer, and practically name your own price, is now afforded you.

A large number of Everett Pianos are included in this stock. Think of it—"One of the Three Great Pianos of the World," being sacrificed to the price of an ordinary standard piano. This is only an example to show you the remarkable price saving we are now offering. The Harvard, Dayton, Schultz, John S. Corl, Cote, Wegman, Starr and Werner, in fact our entire stock, nothing reserved, must be sold before the end of the year.

Maybe you want a good used piano—come in while picking is good—$25 and up to $130, are the prices on second-hand pianos.

HERE, the Bargains Boom

$900 Everett Grand, Mahogany, slightly used	$450
$750 Everett Grand, Ebony, shopworn	$500
$800 Everett Upright, Mahogany, used	$500
$550 Everett Upright . . .	$390
$600 Player Piano, used in demonstrating	$340
$600 New Players, Mahogany, Walnut, Oak	$450

PLAYER MUSIC---25c on the Dollar

We Are Now Busy Closing Out Our Entire Stock

After January 1st, we will have wholesale and retail offices where we will take care of collections and accounts. Now we are busy selling out our entire line. Come in at our expense and select your piano, and we will guarantee to trade with you. We admit that we need the cash, but will arrange payments to suit you.

We cannot come to you, having no salesmen, so we save you this added expense. Remember--- there are no higher grade Pianos made than those sold by this house. A guarantee backed by a million dollar paid in capital stock with every piano sold.

Our proposition should sell you. Buy now and have it delivered Christmas if you like. When may we expect you?

MANNING PIANO CO.

52 N. Pryor Street - - Atlanta, Georgia



THE CONSTITUTION'S FIRING LINE



RALPH T. JONES
Editor

A Department of The Sunday Constitution Devoted to the Great Army of the Road and the Firms They Represent. These Pages Are Made Up of Stunts, Wise and Otherwise, From the Road and From Any Source Where There Is to Be Had Spicy Items Which Will Interest the Salesman, His House, Customers or Friends, Both Male and Female.

The Keynote of Modern Business Is "Service"

Merchants' Week Is Set for February 16; New Directors

Merchants and Manufacturers' Association Develops Much Enthusiasm For Spring Merchants' Week At Annual Banquet Last Tuesday.

The annual meeting of the Merchants and Manufacturers' association was held at the Piedmont hotel last Thursday night. There was a splendid attendance, and much important business was discussed.

Probably the most important item settled was that the association will hold the spring convention of southern merchants during the week of February 16. Reports of the results of the last Merchants' week, held in Augusta, were most enthusiastic, and it was the sentiment of the entire meeting that the expense incurred was money well expended.

"Get the southern merchants—all of them—in the habit of coming to Atlanta; it's worth the expense," said J. K. Orr, president of the association, and in saying this he seemed to have expressed the feelings of all present.

It was unanimously decided to hold a merchants' convention twice each year, beginning in February.

That Atlanta can well afford to stand the expense of entertaining out-of-town customers twice yearly was told in the reports of various merchants and manufacturers.

"I've had twice as many people and at least 50 per cent more business during this past November than in any previous November," said C. W. McClure, president of the McClure Ten-Cent company. Others told stories of actual buying and selling of goods that showed the prosperous condition of affairs in Georgia business.

Want New Members.

It was also decided to go after new members and to invite every merchant and manufacturer in Atlanta to join. W. H. Leahy, secretary of the industrial bureau of the chamber of commerce, promised to aid in this movement. In discussing conventions and their value, Fred Houser, secretary of the convention bureau of the chamber of commerce, stated that his bureau had in the past year secured 105 conventions for Atlanta, aggregating 156,817 visitors and bringing approximately $2,097,000 to be spent here.

The following directors, who will choose officers for the coming year at a later meeting, were chosen: H. B. Wey, Willis Ragan, A. H. McHan, H. E. Choate, R. L. Rhodes, E. G. Thomas, Myer Regenstein, J. R. Little, Saunders Jones, L. B. Brown, E. M. Hudson and Henry Wyatt. J. K. Orr, retiring president, was made an ex-officio member of the board of directors.

Some Doings of the Boys in Athens

By Sam Woods.

N. O. Nelson, city salesman for the new Webb & Crawford company, reports good business this week.

J. G. Crawford, of the Crawford & Merry company, is working city trade all together this week on account of the holiday rush.

Charles Elder, the big salesman for Talmadge Bros. & Co., was an "in" Friday.

Bill Bell, salesman for the National Biscuit company, is doing a landslide business on cakes in preparation for the holiday trade.

C. A. Daniels and George C. Kemp, salesmen for the Indian Motorcycle company, were in Athens Wednesday and left Thursday for south Georgia. They cover all the southern states for this concern.

F. A. Baker and L. Herman, salesmen for the Art Advertising company, out of Chicago, were in Athens all of last week.

J. L. Starnes, salesman for the Goodyear Tire and Rubber company, with headquarters out of Chicago, was here Thursday.

Ed Wier, salesman for the new Webb & Crawford company, was an "in" Friday.

T. B. Lewis, salesman for the Capital City Tobacco company, was in Athens on Monday.

Zack F. Daniels, salesman for the Ragan-Malone company, out of Atlanta, was here Tuesday. Zack's friends say that he is the most handsome traveler in Georgia territory.

N. K. Smith, salesman for Battle Ax shoes, was in the city Tuesday and he reports business good. He booked large spring business while in the city.

R. L. Wallace, salesman for the D. P. Wilder Manufacturing company, was here Wednesday. Mr. Wallace is our grand secretary in Georgia and Florida, and it was he that originated the "Get-Together-Spirit" between the councils.

Jack Block, salesman for the Atkinson Hat company, out of Richmond, Va., was here several days after business.

George Byrd, salesman for the J. M. Veach company, was working Athens territory this week. Mr. Byrd will be pleasantly remembered by all members of 315 and likewise his brother, Bill Byrd, who filled officer chairs while here the night of the 29th.

G. R. Walker, salesman for the Atlas Oil company, was in the Classic City one day last week, just in from the factory, where he met with the other salesmen.

Y. B. Smith, an old University of Georgia student and now in the insurance business in Atlanta, was here on a visit last week.

T. C. Little, a wholesale grocery-man of Commerce, was in Athens Wednesday on business.

Jones Palmour, salesman for the Palmour Hardware company, of Gainesville, passed through Athens to his territory up the Southern railroad.

Sweets to the Sweet---Some Candy!



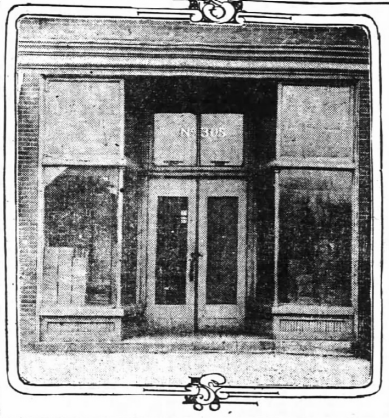

SOLID CARLOAD OF NORRIS' CANDY

Atlanta Candy Manufacturers Send Solid Carload of Their Product to Texas. Biggest Shipment Ever.

The picture shown above is of a shipment of candy that left Atlanta on November 25 for Texas. It was made and shipped by Norris, Inc., the well-known candy manufacturers on Edgewood avenue. This is the largest shipment of high-grade candy ever sent to Texas, or in the entire south, as far as is known by the company. It is valued at between $9,000 and $10,000. The picture shows the candy lined up on the street in front of the office and factory of the company. The idea of that rampant of candy—candy that is fit for the king of epicures—is enough to make Santa Claus green from envy. But while this is the largest single shipment, the street has been lined with similar displays of goods going out to various places for the holiday trade, four or five times within the past few weeks.

Norris, Inc., was only organized in 1910. The smaller picture beneath shows their first location. This building would scarcely have held this one shipment alone. At that time they were capitalized at $10,000, and it is an interesting commentary on their growth that in less than four years they have assumed such a position in the trade that they can make one shipment of a value equal to their entire capitalization such a short time ago.

This company makes a specialty of the higher grade candies. They state that fully 75 per cent of their business is done in the dollar-pound grade of goods. Their packages are unusually attractive, not only on the exterior, but the arrangement of the goods inside is wonderfully appetizing.

The rapid growth of a business such as this speaks worlds for the splendid situation of Atlanta as a central distribution point. It is also interesting to note that they buy all their boxes and containers in Atlanta, and even down to the making of dies and cuts that they use, they patronize exclusively Atlanta-made products.

The M. C. Kiser company reports that their business is holding up remarkably well for the time of the year. All their men continued to send in nice orders every day.

The S. P. Richards company reports the following salesmen in for the holidays: James "Rainbow" Thornton, Sunshine" Harrison, John "Heavenly" Huff and J. "Mack" Bennet.

Two Reasons Equal One

One reason

E. G. Willingham's Sons

Lumber is so good for the money is—that there is so much of it sold.

One reason there is so much of it sold is that it is so good for the money.

542 Whitehall **Both Phones**

The Cannon Ball Line Sells Everywhere



ATLANTA CASKET COMPANY
Manufacturers High Grade Caskets and Dry Goods
ATLANTA

We Are

SHOWING the prettiest collection of SPRING MERCHANDISE ever viewed out of Atlanta.

If a look don't verify this statement we will pay you for your time.

John Silvey & Co.
114 Marietta Street
"Where the Alfalfa Grows"

Holiday Fruits, Nuts and Candies
NOW READY FOR SHIPMENT.
SEND US YOUR ORDERS FOR HOLIDAY GOODS.
E. L. ADAMS COMPANY WHOLESALE GROCERS

WRITE FOR OUR CATALOG
OF 5-10-25c to $1.00 MERCHANDISE
M'CLURE TEN CENT CO.
43, 45, 47, 49 S. Broad St. Atlanta, Ga.

NORRIS EXQUISITE CANDIES

REPRESENT EVERYTHING THAT REFINEMENT AND ELEGANCE IN CONFECTIONS CAN SUGGEST

Each package is a masterpiece of art in Design and Harmony, and being packed with the product of America's Master Candy Maker amply fulfils its mission as an expression of good taste and Yuletide Gratitude.

Over two hundred and fifty agencies in Georgia and 1500 throughout the South.

CHILE CON CARNE

W. Y. Bailey was the only "in" with Fain & Stamps yesterday morning. Mr. Stamps explained the absence of the rest to their energy in "scouting up" orders for the holiday goods.

O. H. Ball, the underwear salesman, is in the city to spend his Christmas vacation here.

Brown, Perryman & Greene Co. were found busy mailing their new calendars. They are sending out about 5,000, and state that they consider that they are helping the postoffice to swell its returns considerably.

Among the ins this week with the A. M. Robinson Co. are W. P. Sewell, Claude Smith, H. L. Crawford, C. P. Irby and H. L. Smith. Mr. Crawford comes in from his south Georgia territory for the first time in over two months. He will spend the holidays at his home in Tarcoa, Ga.

T. C. Humphries, secretary of B. F. Avery & Sons, Inc., paid his annual visit to the Atlanta house of the firm last week. Another visitor of theirs during the week was C. H. Pelton, designer for the Thomas Manufacturing Co., of Springfield, Ohio. They make grain drills, hay machinery, etc., and their output is handled in the southern territory by B. F. Avery & Co.

Practically the entire force of John Silvey & Co. have been busy through the past week receiving spring merchandise. They will receive about $100,000 worth of these goods during December. E. I. Rambo reports that they anticipate a splendid spring trade.

The J. D. Frazier Co. report that they are receiving contracts for their mixed molasses feeds every day, and are much gratified over the evident popularity of these goods.

We wish to correct a typographical error which appeared in these columns last week. In speaking of the new secretary of the Dixie Pickle and Preserving company, his name was given as L. B. Cauley. In reality, it is L. H. Cauley.

Manager Lynn Fort, of the Lamar & Rankin Drug Co., reports that they have been pleasantly surprised at the way in which their December business has held up. They always anticipate a slight slackening in trade during this month, but this year has not as yet shown this decrease.

The All-Star Manufacturing Co. report that their force is working both day and night getting out the orders for holiday goods.

Mack Hirshberg, of the Hirshberg company, is making a flying trip before the holidays. He is working up from Jacksonville, making a few stops en route.

Manager W. H. Stentz and Sales Manager T. K. Johnston, of the John Deere Plow company, are expected back in the city today after attending a meeting of branch house managers, recently held in Moline, Ill.

William Shoemaker, south Georgia salesman for the John Deere Plow company, was in the city for a few days last week.

News of the U. C. T. Atlanta Council 18

E. M. Lunceford, Secretary.

Senior Counsellor W. A. Webb had a narrow escape last Thursday. He was driving in an automobile with two other gentlemen at Trion, Ga., when they were struck by a freight train. The car was entirely demolished, but, fortunately, they all escaped with but slight injury.

Brother H. D. Shackleford represented the U. C. T. at the Georgia Hotel Men's convention. He spoke in splendid manner relative to the pending legislation under discussion.

Secretary E. M. Lunceford is at present in Alabama on business. He will be back in ample time for the holidays, however.

We are glad to be able to report that assessments are coming in in splendid manner. The members seem to be realizing their obligations in this respect in almost perfect manner.

NOTES OF THE CITY SALESMEN

Vice President C. F. Holt presided at the meeting yesterday morning in his usual felicitous manner.

Interesting talks were made by C. E. Register, of Kelley Bros.; J. C. Harrison, of Walker Bros., and Sam J. Jones.

It was unanimously agreed at the meeting that the association subscribe $50 to the fund for the Oglethorpe university.

B. F. Maddox will address next Saturday's meeting at 11 p. m. Every member is urged to be present, as it will certainly prove to be a treat.

The association will hold a banquet on the first Friday in January, at the Hotel Ansley.

THE HIRSHBERG CO.
QUALITY ALWAYS
CELEBRATED GLENDALE LINE
FOUND HERE
Stationery and Druggists Sundries
13-15-17 NELSON ST.
ATLANTA

Christmas Dinner

Will Not Be Complete Without *Lipton's Tea or Coffee*

Fain & Stamps
Distributing Agents

Avery's Louisville Double Edge Stalk Cutter
THE OLD RELIABLE

NO CLOGGING
STALKS EASILY CUT

Cylinder does not load up with trash or clog between the knives.

Where all others fail AVERY'S LOUISVILLE Does the Work and Does it Right.

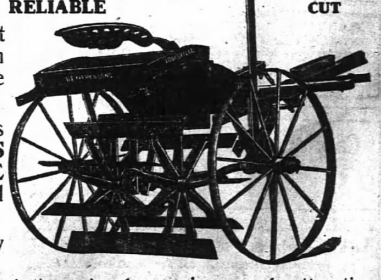

Agents wanted in every City in the South.

Write for descriptive circular, prices and attractive proposition to Agents. It will pay you.

B. F. Avery & Sons, Inc.
584 Whitehall St. Atlanta, Ga.

Goodyear Raincoat Co

Useful Gifts

THAT WILL DELIGHT EITHER

Boy or Girl

Retailed Direct to You at

SPECIAL SALE PRICES

THAT CANNOT BE DUPLICATED ELSEWHERE



GIRLS' **Cape**

$3.50 VALUE

$1.65

Finest quality red and blue sateen. Full sweep skirt attached hood; beautiful plaid lining; ages 4 to 14.

In striped, tan and gray materials: $2.50 value ... **98c**

Boys' Black RUBBER **COAT**

VALUE $4

$2.05



Best black rubber; heater cured and vulcanized; snap and buckle; guaranteed waterproof; indispensable for stormy weather; ages 4 to 16.

Black Sou'wester hat to match, as illustrated ... **69c**

GIRLS' COMBINATION WATERPROOF **COAT and HAT**

Something Entirely New

$2.48



Made of Canton and Asian cloth; rubber lined; reversible military collar; patch pockets; wind tab on sleeves; ages 4 to 14.

Same in finest quality red and blue sateen; $6 value ... $2.98

BOYS' **SLIP-ON Raincoat**

$1.85



VALUE $4

Made of bombazine, double texture; handsome plaid lining; military collar; patch pockets; smartly cut; tan and olive shades.

Hat to match 59c

Boys' Double Breasted Raincoat

Highest grade cantonette; convertible collar; tan and olive shades; thoroughly cemented; belted back; satin finished seams; $7.50 value

HATS TO MATCH 78c

$3.48



Xmas Special

For Men, Women and Misses

Newest English Slip-Ons

Single and double textures; tremendous assortment of styles and shades; many new imported novelty effects; ideal Xmas gift; $12.50 value

$5.75

Mail Orders

Select any Coat advertised and we will send it by Parcel Post the same day your order is received. We fill you as well as if you were here—the name "Goodyear" is your protection.

85 Peachtree Street

Goodyear Raincoat Co

Georgia Woman Is Baking Xmas Cake for White House

Cedartown, Ga., December 13.—(Special.)—Recently quite an honor has been bestowed upon Mrs. John Dodds, who resides on Herbert street in this city, by Mrs. Woodrow Wilson, wife of the president of the United States. It is this: She has been given an order to bake the Christmas fruit-cake for the white house family, being the first Georgia lady to receive such a compliment.

The order came to Mrs. Dodds through Mrs. Wilson's private secretary. Mrs. Wilson's father, Dr. Axson, was the pastor for some time of Mrs. Dodds' family, her maiden name being Miss Maggie Walker, when they resided at Cave Spring, Ga. It is probably on account of the friendship of the two families that she has been granted the distinction of baking for the first family of the United States.

Directly after Mr. Wilson was nominated for the presidency at the Baltimore convention, Mrs. Dodds wrote a congratulatory letter to Mrs. Wilson and stated that she would like to have the privilege of baking their first Christmas cake when they occupied the white house. Mrs. Wilson modestly replied, saying that she did not know whether they would occupy the white house. Soon after the election of President Wilson Mrs. Dodds again wrote Mrs. Wilson and reminded her of her recent request. At the proper time Mrs. Wilson granted Mrs. Dodds' request and had the necessary order sent through her secretary. Mrs. Dodds is quite noted as a cake baker and has a very rare and much sought after recipe. As stated, the cake will be a large fruit-cake and will be very rich. Mrs. Dodds has started the famous cake, and it will be shipped to Washington in order to reach there in due time for the Christmas dinner at the white house.

Reduce Cost of Xmas Shopping By Buying Advertised Goods

By M. C. Maxwell, Advertising Manager Rhodes-Wood Furniture Company.

This week is one of the most critical shopping periods in the entire year. It's a time in which you are to buy articles more frequently given as tokens of esteem and friendship rather than for personal use. It's a time in which goods offered are frequently of a seasonable nature, and not up to the high standard found the entire year. It is a buying time in which you need to know the real value, the real worth of the goods you are to purchase. Post yourself thoroughly on what is here by reading advertisements. If it is your desire to give something of real worth, yet you wish to be economically conservative. If you haven't decided what to give, buy some extensively advertised article, the cost will be moderate, and there will be a dignified prestige of acceptance to the known articles given as presents.

Goods Just as Low.

It certainly is a fact that advertised goods are as low, if not lower, in price than goods of equal value and merit not given educational publicity through the columns of our daily papers, because such system of merchandising sells dozens of times more advertised articles than those not advertised, makes good profits for the merchants and a handsome saving in price to the consumer; as well as enabling them to get goods which are more up-to-date and freshier.

Readers of advertisements today can afford to have unbounded faith and increasing confidence in the merchant who advertises, for the reputation of both the merchant and the goods advertised is at stake, therefore truthful statements must be strictly adhered to.

In them you can familiarize yourself with the principle of the merchants; you can study the reasons advanced by two in the same line of business why you should trade at their store; compare the values they offer.

Newspaper advertisements offer a source of instructive education to everybody. They should be studied as carefully by those not intending to make immediate response as by those who contemplate next day buying.

To best equip yourself for this week's shopping, study carefully the advertisements in today's papers. Study them so thoroughly you would indeed, were you buying a piece of real estate. When starting on your shopping expedition, go to the store which has advertised the products, ask the sales people to show you the articles you wish, tell them you saw them mentioned in their ads.

After your purchase is made, compare it with something of like value not advertised, and you will find that it pays to read, to study advertising and to patronize the merchant who does liberal advertising.

The writer has worked as a salesman for my present employers at their branch stores in many southern and central western cities, and my observation is that no city can boast of having sales people who have their working—profession—down to a more scientific standpoint than the ones which serve the general public of Atlanta.

He Knows the Game.

Being in the advertising department for a firm which uses considerable newspaper space yearly, and president of one of the south's largest ad clubs for two years, has given me excellent



M. C. MAXWELL,
Advertising Manager Rhodes-Wood Furniture company.

opportunity to study advertising from the merchant's point, and I can truthfully state that in no city in this country is the advertising of her local merchants on a higher plane than right here in Atlanta.

Nowhere will you find advertisements more truthfully written than here. There are in Atlanta papers today reliable advertisements enough to bring to her shopping center for tomorrow's values more than half the entire population.

Come along; buy advertised goods; your saving in this year's shopping budget will be enormous, and too, you will be giving and receiving good old known quality presents that will perpetuate the memory of the giver, and give recipient genuine pleasure. Try this just once this time and Christmas, 1913, a happy one for everybody.

PREACHER IS CONVICTED OF ATTACKING CHURCH

Rev. Dr. Hundson Suspended by Florida Methodists Until He Retracts.

Tallahassee, Fla., December 13.—Dr. E. C. Hundson, of the Southern college, was found guilty by the Florida Methodist conference here today of publishing articles inveighing against the doctrines and policy of the church. He was suspended for three months. If at the end of that time the offending articles are not retracted he will be suspended from the conference. Eight delegates to the general conference were named tonight.

Mrs. Lida Haines Dead.

Orinda, Fla., December 13.—Mrs. Lida Haines, wife of former Congressman Charles D. Haines, of New York, died here late today. She had been in bad health for some time and came to Orlando to recuperate.

CHICAGO WOMEN HISS ENEMIES OF MRS. YOUNG

Action of the School Board Denounced as the Result of a Plot.

Chicago, December 13.—The closing scene of the mass meeting today of women and a few men to protest against the retirement of Ella Flagg Young as superintendent of schools bordered on the riotous.

The meeting had proceeded harmoniously until Chairwoman Mrs. George W. Bass, started to read resolutions censuring the board of education. At this point John C. Harding, one of the members of the board who was relieved of his office yesterday by the mayor and who voted against Mrs. Young, stepped to the front of the stage.

"I protest," he shouted, and there were cries and shouts from all of the audience.

Mrs. Bass tried to continue reading the resolution and was again interrupted by Harding.

"I want to be heard," he persisted.

"Sit down, sit down," came from all corners of the auditorium. Finally Mrs. Bass said Mr. Harding could have five minutes, like the other speakers.

"I can't say what I have to say in five minutes," he began.

"I will say that it is all wrong to say that the election was not on the square.

This was met by a volley of hisses and jeers, and Harding retired. The resolutions were adopted. The resolutions call for a special session of the legislature to make the board of education elective instead of appointive, so that the newly enfranchised women may protect the interests of the public schools.

As Jane Addams, Mrs. Joseph T. Bowen, Mrs. John McMahon and other speakers were heard calling Mayor Harrison sharply to account and stigmatizing the acts of the offending members of the board of education as "underhanded and unprincipled," the meeting gradually broke out in applause.

Mrs. George W. Bass, the chairwoman, referred to Mrs. Young's successor, John D. Shoop, when she said "We deplore the deserted fact that Mrs. Young's chief assistant had knowledge of the plot and silently accepted its results."

Jane Addams blamed Mayor Harrison, who appointed the members of the board of education, for the present situation.

A letter from the mayor was read in which he said he sympathized with the women and that he had been betrayed by men he trusted. He alluded to the fact that the resignations of the members of the board which he took the precaution to exact when they were appointed, had been accepted and declared that at least two other members would go if he had legal means to bring it about.

Dreaming of Days When Appetite Was King

Bring Back Those Joyous Health-Laden Days By Using a Stuart's Dyspepsia Tablet

One of the sad memories of a stomach sufferer are the days when he could eat the meals that others ate. He recalls this joy and the relish of many special dishes, but to enjoy the same thing now would be followed by distress, if not positive suffering.

Just mingle Stuart's Dyspepsia Tablet eaten like candy after a meal with easiest in quickly and harmlessly digesting such a meal. In a brief time the faulty digestive will become normal and man may eat as he desires.



"And Now I Can Only Eat Soft, Mushy Diet."

Then the occasional use of Stuart's Dyspepsia Tablets will bring to any one a more enjoyable and comfortable feeling after a large meal than one can possibly imagine.

The entire secret of Stuart's Dyspepsia Tablets from a successful digestion standpoint lies in the fact that they are composed of those elements which the system needs most and would supply if it could.

Don't delay. Go to your druggist and obtain a box this very day. Price, 50 cents.

Strike Is Ended.

Indianapolis, Ind., December 13.—The strike of the eleven crafts of the local building trades council which was started November 24 was ended late today and the men will return to work Monday. The strike was due to a jurisdictional dispute between the International Bricklayers' union, which is not affiliated with the American Federation of Labor, and the marble workers' union, a member of trades council, over the setting of inside marble. The agreement, signed by officers of the Indianapolis Building Contractors' association and of the trades' council, contains general arbitration and non-sympathetic strike clauses and is effective until December 31, 1914.

REAR, MAIN FLOOR

Bed Socks, all colors, 50c and 75c.

M. RICH & BROS. CO.

Crochet Slippers, all colors, $1.00 the pair.



Let Us Supply Your Gift Slippers



Our present stock of gift slippers embraces the finest products of all the best known slipper manufacturers, therefore we can supply your every need along this line. Slippers and shoes make ideal Christmas gifts, for they are both useful and ornamental.

The men's Romeo, with elastic sides, illustrated in the upper right corner, in tan or black, $2.50.

Just below the Men's Romeo you see a beautiful felt slipper for women, ribbon trimmed, with cushion insole. All colors. Our special price is $1.50.

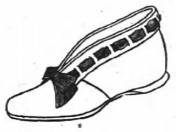

In the upper left corner is shown slippers for the kiddies. The fur top slippers are priced at 55c, 85c and $1, according to size. The Dutch Kid Comfy slippers are $1 the pair.



Here we illustrate a Traveling slipper, for men or women. Choice of Black, Red or Tan Kid, and the price is only $1.50.

This season we are showing the finest Pullman slippers ever shown in the south. They are a beautiful oxblood color, nicely lined and they have a cushion insole. For men or women at $3.50 the pair. The ladies' sizes carry a beautiful pom pon.



Queen Quality SHOE

If You Care



To go beyond a fancy slipper, and desire to present some one with a pair of high shoes for street or dress wear, you can find nothing better for that purpose than a pair of Queen Quality shoes.

Queen Quality shoes are worn today by two million women in every state and hamlet. And this is the best evidence that they are good shoes. They are, in fact, Quality shoes, fit for a Queen to wear.





To aid you in making selection, we illustrate some of the most attractive models we have ever shown, and that they are unapproachable for style is evident at the first glance.

The Tango slipper comes in Patent leather and Black Satin. All women who attend fashionable social events will require at least one pair of Tango slippers. The price is $6 the pair.



The patent button boot with cloth top and Spanish Louis heels has no doubt attracted your attention. We carry this model in Patent, Dull Kid and Gun Metal, at $5, $6 and $7 the pair.

The lacé English walking shoe, carried in both light and dark tan, will delight every young woman of athletic tendencies. $5 the pair.

The other style illustrated, the patent button with leather Cuban heels, has been a popular favorite in past seasons, but more so this season than ever. We can give you cloth or kid tops; heavy sole or light sole; plain toe or cap toe. $4.25 and $5 the pair.

The items mentioned are only a few from our stock. The Queen Quality style designers produce from one to two hundred new models each season, each one of distinctive design or finish, and all are worthy to carry the Queen Quality name. Let us fit you in a pair next week.

M. RICH & BROS CO. M. RICH & BROS CO.

IT IS THE SAME QUESTION

EVERY YEAR

What Shall I Get the Family for Christmas?

This year you can quickly answer the question to the satisfaction of yourself and everyone in your household, by arranging to have us deliver to your home on Xmas morning an **Autopiano,**—a gift that will give pleasure to everyone.

The fact that there are twice as many **Autopianos** in use as any other player-piano, is positive proof of its popularity and merit.

Just read what these great operatic artists say about the **Autopiano.**

TETRAZZINI

San Francisco, Cal.

The **Autopiano** is a blessing to humanity. It should be in every home, for it brings with it the culture and refinement which only the compositions of the great masters afford. I find I can play the great operas with the same feeling and expression with which I sing them. I love to play it—it is wonderful—there is no player-piano to equal it.

Faithfully yours,
LUISA TETRAZZINI.

GARDEN

New York, N. Y.

I was much pleased to listen to your rendition of the Autopiano, which is the height of ingenuity, when it comes to playing the piano by means of a music roll. Your instrument follows thoroughly the interpretation of the performer, giving a dignified reading of the classics. By your system for accenting the melody, one is led to imagine hearing the velvety touch of a Paderewski, and seems to live and breathe.

Sincerely,
MARY GARDEN.

CARASA

San Sebastian, Spain.

The **Autopiano** is certainly the greatest inferior player I have ever seen, and I have examined them all. I derive more enjoyment out of my **Autopiano** than words can express, and it is invaluable to me in my operatic work, as, without study, I can familiarize myself with all the operas and render them with all the expression intended by their composers.

It seems to me the beautiful, sympathetic singing quality of tone of the piano, and the remarkable ease of operation of the pneumatic action cannot be improved.

Most cordially yours,
PADERICO CARASA.

WESTER MUSIC COMPANY

64 Peachtree Street, Atlanta, Ga. — 157 Cotton Avenue, Macon, Ga.

OPEN EVENINGS



THE CHRISTMAS QUESTION ANSWERED

We are now open evenings to demonstrate the **AUTOPIANO.** Why not drop in to-night if it is inconvenient to call during the day?

Tell of Your Christmas Wants in The Constitution Want Ads---They Throb With Christmas Success---Results Are Sure.

BUSINESS AND MAIL ORDER DIRECTORY

ARCHITECTURAL DRAWINGS.
Of all kinds, lettering, tracings, maps, pattent drawings, plans and specifications. Dick Dept. 305 Hilliker Trust Bldg. Ivy 4639.

ARTISTIC UPHOLSTERING.
All KINDS upholstering. 310 Mattress Co. Prices reasonable. Atlanta 3873.

AT AUCTION.
FURNITURE, housekeeping goods, office fixtures, and in fact, everything you want.
JACOBS AUCTION CO.
81 DECATUR ST.
Near Kimball House. Bell phone 1424; Atlanta 1288.

ATLANTA TITLE GUALANTEE CO. Ground Floor Equitable Building. Bell Phone Main 1429.

BUILDING MATERIAL.
USE FIREPROOF Hercules Plaster Board in place of lathe and plaster; $1 per 100 square feet; write for sample. Hercules Plaster Board Co., Hampton, Va.

BOOK AND JOB PRINTING.
ADVANCE PRINTING CO.
CUT PRICES for 30 days. Ivy 7215.

CHRISTMAS FOLDERS AND VERSE CARDS
WITH latest design and best poetry are sold by Samuel G. Walker, 91 N. Pryor St.

CONCRETE PROJECTS.
WE BUILD anything in concrete from a tube to a tower; also septic tanks, burial vaults a specialty. Dykema System Concrete Co., 218 Austell building.

ORIENTAL rugs cleaned like new; also repairing and upholstering. W. M. Cone, 145 Auburn avenue. Ivy 2126-J.

Atlanta Oriental Rug & Cleaning Co.
Let's Rugs cleaned, $1.25 and up. Ivy 3471. Bell Phone Main 1027.

CHRISTMAS UMBRELLAS.
UMBRELLAS made to order, large selection, fine handles; also repairing. Harry Briggs, 5 Vandiver Place. Phone Main 5166.

CONTRACTING PLUMBER.
MONEY SAVED by letting your plumbing material of Pickert Plumbing Company. We sell everything needed in the plumbing line. Prompt attention to repair work. 14½ East Hunter street. Both Phones 328.

CHINA PAINTING.
MRS. L. M. J. HOAR, China Decorator. Painting taught; china sold. 214 Whitehall street.

CLEANING, DYEING AND PRESSING.
NORTH SIDE PRESSING CLUB. French dry cleaning, pressing, altering and repairing. Ladies' and gents' suits repairing neatly done. 234 Ivy street. Atlanta phone 3058-A. J. R. Jones, Proprietor.

EMPIRE PRESSING CLUB
FIRST-Class dry cleaning, dyeing and pressing. Work called for and delivered. Atlanta 2752. 112 E. Ellis

ALL KINDS pressing. Membership cards $1. Call Main 9157. Atlanta 6083-M. D. E. Moore, 282 Whitehall street.

CICERO FITZPATRICK PRESSING CLUB
CICERO FITZPATRICK PRESSING CLUB 52 PETERS ST., Bell Phone Main 1187.

Guarantee Dry Cleaning Co.
LUCITA ZACHARY, Prop. We clean and dye ladies' and gentlemen's fine garments. Express paid one way on out-of-town work. Main 247. Atlanta 3015-A.

PRESSING of all kinds. Membership $1 and $1.50 per month. J. S. Widmon, Ivy 2420-J, 31 Myrtle street.

WANTED—100 ladies to join our ladies' pressing club. First-class work; prompt deliveries. Phone us for particulars. Ivy 7488.

DRY CLEANING AND PRESSING. Work called for and delivered. Mrs. Hardy Carter, 179 East Hunter street. Phone Atlanta 6147.

DRY CLEANING, PRESSING, ALTERING AND REPAIRING.
C. H. DOYLE
70 South Pryor St. Main 71.

CLEANING, pressing and dyeing Phone us and we will send wagon for your work. First-class work at lowest prices. All phone 3746-B. Dixie Pressing Club. 213 Bellwood.

CHRISTMAS CIGARS.
LET me make your Christmas box cigars for you and get them fresh. Ivy 6000. Saunders, 4 South Forsyth street.

CONTRACTOR AND BUILDER.
IF YOU need a contractor, builder of expert roof man, call Cunningham. Office 245½ Peters street, or phone Main 237. Repair work of all kinds. All work guaranteed. Prices reasonable.

WE HANDLE HIGH CONTRACTING. EMPIRE LIFE BLDG. IVY 5. ATLANTA 6172. REMODELING. ALTERATIONS GIVEN PROMPT ATTENTION.

WHEN in need of carpenter work call J. A. Johnson, West 1288-J; estimates on all job work; prices reasonable.

DOLLS.
ATLANTA DOLL HOSPITAL
DOLLS mended. Parts furnished. 110 Luckie street.

FURNACE REPAIRING.
For the Original Moncrief
FURNACE phone Moncrief Furnace Company. 129 South Pryor street. Main 295. Call for S. P. Moncrief or H. B. Lee.

ANDERSON BROS. & RICH,
870 EDGEWOOD AVE. BOTH PHONES.

FURNITURE REPAIRING.
HIGH-CLASS FURNITURE repairing and carpet cleaning. Southern Furniture and Carpet Works. 69 Edgewood. S. S. Hamilton, Manager. Main 2382; West 1566.

FRESH MEATS AND FISH.
J. A. Aldredge, Fresh Meats, Fish and Oysters. 176-8 Auburn ave. Both phones.

Fish!!!
Everything—All kinds of domestic fresh, sea, river, gulf and lake fish. Reference, telephone for samples and prices. R. S. Hamilton, 15 South Broad st., Atlanta, Ga.

GOOD THINGS TO EAT.
COME to the Philadelphia Lunch. Prompt and courteous service. 24 N. Pryor st.

HATTERS.
OTTO HAT CO.
LADIES' AND GENTS' HATS MADE, CLEANED AND BLOCKED.
34½ Whitehall St., Room 2, Ivy 6.
OLD HATS MADE NEW—Satisfaction guaranteed. Mail orders given prompt attention. COME HATTERS, 26 E. HUNTER STREET.

HOME-MADE CANDY.
WITHROW'S CANDY KITCHEN
STOP and sample our home-made, hand-made candy. 148 Edgewood ave.

Heavy Hauling.
J. A. JOHNSON TRANSFER COMPANY.
GRADING and heavy hauling of all kinds. West 1288-J.

LOCK AND GUNSMITH.
KEYS MADE C. C. DOWNER, 61 Marietta St. Both Phones. Main 2146. Atlanta 4127.

JEWELERS AND OPTICIANS.
DILLINGHAM BROS.
EXPERT watch repairing. Satisfaction guaranteed. 8 Walton st. Just off Peachtree.

MOTORCYCLES AND SUPPLIES.
MOTORCYCLES, new and second-hand. Southern Motorcycle Co., 224 Peachtree st.

MECHANICAL DESIGNS.
AND INVENTION developments. Prices reasonable. H. M. Purnell, 209½ Lee street, West 1288.

MULTIGRAPHING.
LETTERS MULTIGRAPHED, 2½c. ENVELOPES ADDRESSED, EAGLE MULTIGRAPHING CO. 8 North Forsyth St. Phone Main 1158.

CRIMINAL PICTURE NEWS.
ADVERTISE in the newest of the monthly issued Thursdays. We explore theater tickets.

NEW RUBBER TIRES.
NEW RUBBER tires put on your baby's vehicle carriage, required, tires repaired recovered. Ivy 5076. Robert Mitchell, 227-229 Edgewood.

PAINTING.
J. A. JOHNSON
PAINTING and wall tinting. West 1288-J.

PECANS.
N. E. BARNWELL, Jr., 317 Kiser bldg. Fancy, paper shell pecans. Bell phone M. 2871-J.

OIL GAS.
PORTABLE OIL-GAS STOVES make gas from kerosene oil. 12 parts air, no wick, smoke or odor. Ideal Steam Cookers, cook all your dinner on one eye. Stove B. E. Ivy 22. 252 South Pryor st. Phone Bell M. 207-J.

(Continued in Next Column.)

BUSINESS AND MAIL ORDER DIRECTORY

PLUMBING AND HEATING CONTRACTORS
GRESHAM-JACKSON CO.
SPECIAL attention given to overhauling, heating and plumbing work. 18 Luckie street. Ivy 5257.

PLUMBERS.
ALEXANDER & JONES
PLUMBERS. 232 Peachtree St. Ivy 626; Atlanta 585.

PAINTS AND CREOSOTE.
C. F. BINDER & SON
MANUFACTURERS of high-grade paints, white lead and creosote stains. We make ready mixed paints to order. Corner La France and Lowry streets. Phone Ivy 5502-J, Atlanta, Ga.

PACKING AND SHIPPING.
CAPITOL UPHOLSTERING and Carpet Cleaning Co., 148 S. Pryor st. Main 2123-J.

ROOFING.
MOONEY Composition roofing a specialty. 12 months' guarantee. Reasonable rates. Ivy 966.

NEWBANKS. THE ROOF MAN. WEST 1143

JONES SLATE ROOFING CO. Main 1615. Repairs and new roofing.

J. N. LITTLE paints and repairs all kinds of roofs. Ivy 2448. Atlanta 1448. Paint, 164 Whitehall. Main 514.

SHOE REPAIRING.
SHOES HALF-SOLED SEWED 50 CENTS.
AT GWINN'S SHOE SHOP, 4 Luckie street, opposite Piedmont hotel. Both phones. In a hurry? Call Gwinn's delivery for and front service.

MONELL & HUNTER—Shoe repairing. Work called for and delivered. 485 Edgewood avenue. Atlanta phone 3427.

STOVE AND RANGE REPAIRING.
WHEN IN TROUBLE CALL
"THE STOVE DOCTOR"
MAIN 61 SOUTH PRYOR ATL. 1410.
DAN, THE FIXER
STOVE AND RANGE REPAIRING.
We sweep chimneys.
121 Whitehall St., Bell Phone Main 2698.

STOVE REPAIRING.
IF YOU want your stoves and ranges repaired and set up and connected, call Hardin & Blackburn, 224½ Peters st., Atlanta phone 1410.

$100 REWARD OFFERED
FOR ten stove repairs that we cannot repair or improve. Standard Stove Repairing Company, 99 Plum St. Ivy 4424. R. L. Barnes, manager; ready, solid and reliable. Stove and Supply, better known as "Dan, the Fixer."

TIN AND SHEET IRON WORK.
J. L. M'INNICH
BEST work, reasonable prices. 209 Market. Main 3274-J. Atl. 3127. All work guaranteed.

TRUNKS, BAGS AND SUITCASES REPAIRED AND REPAIRED.
ROUNTREE'S, 79 WHITEHALL STREET.
Phones: Bell, Main 1576; Atlanta 1694.

UMBRELLAS.
UMBRELLAS SPECIAL PRICES of fine Christmas Umbrellas. See our display before you buy. Main 3774.
TAYLOR UMBRELLA CO.,
115½ Whitehall St.

WALL PAPER.
5c AND 10c WALL PAPER
167 WHITEHALL, our 16c wall paper equal to all 25c lines. Also 10c and 12½c Metallics to and 16c Wall Paper line, nothing over 5c and 10c. Below Michel it. Paperhangers furnished.

WINDOW CLEANING.
J. M. WILSON, artistic window cleaner and upholsterer. Also does fine shade and awnings; make and hang draperies and curtains. Phone Main 4019-J.

WINDOW AND HOUSE CLEANING.
NATIONAL WINDOW CLEANING CO. office 47 E. Hunter st. Main 1179. Atlanta 4093.

PROFESSIONAL CARDS.

P. H. Brewster. Albert Howell, Jr.
Hugh M. Dorsey. Arthur Lee Dorsey, Brewster, Howell & Heyman.
Attorneys-at-Law.
Offices: 202, 204, 206, 207, 208, 210 Kiser Building, Atlanta, Ga.
Long-Distance Telephone 3021. 4024, and Ivy 3021.

EDUCATIONAL

ATLANTA SCHOOL OF PRACTICAL MILINERY
TEACHES full course millinery in six weeks. Our rates are lower for what we teach than any other system. Write for terms. Time to start so you finish for spring. Open all year round. Miss Hunter, 1204 Candler bldg.

SPANISH! SPANISH!
I WILL teach you Spanish as it is spoken in Castilla, Spain, at moderate prices and will also do translation very reasonable. Address Professor Campoamor, No. 28 E. Ellis street.

FRENCH
CONVERSATION and lessons taught by a graduate Frenchman. Pd. May, 767 Edgewood avenue. Ivy 374-J.

REFINED French lady, two years in this country, wants class in French. Reasonable terms reasonable, success guaranteed; best of references. Mlle. E. R. Jacobs, 23-25 Williams street.

MUSICAL INSTRUMENTS

EXTRAORDINARY PIANO and PLAYER PIANO BARGAINS.
MANY prominent people are taking ADVANTAGE of the EXTRAORDINARY L O W PRICES WE ARE MAKING ON PIANOS and PLAYER PIANOS during December.
Why don't you buy direct from the MANUFACTURER, as others are doing, and save YOUR MONEY?
We are showing beautiful new SAMPLE pianos, fresh from our factories, that will surely please you. See them before you make YOUR SELECTION.
Terms as you like.
The Baldwin Piano Co.
Wholesale Distributing Warehouse,
40 West Alabama Street.
Opening Evenings.

FOR SALE—A practically new upright piano. Sacrifice for cash. Mrs. F. M. Phone 2321-L.

MUSICAL INSTR.
ONE new $250 piano will sell for $165; can give reason; no records. Address C-316, care constitution.

BARGAIN—Two manual organ, 1½ foot pedals. 216 Courtland street.

MUSIC AND DANCING

CLASSES are now open for vocal and instrumental music at 222 Spring street. Mrs. Jessie Grant-Smith.

PROFESSOR MAHLER'S private dancing school, 261 Peachtree street, Ivy 3129; private and class lessons; children and adults.

STORAGE AND WAREHOUSE

CATHCART STORAGE & TRANSFER CO. We move, store, pack and ship household goods exclusively. 6 and 8 Madison avenue. Main 1466-3219; Atlanta, 1421.

MEDICAL

DR. EDMONDSON'S Tansy Pennyroyal and Cotton Root Pills are safe and reliable treatment for irregularities. Trial box by mail $2 cents. Frank Edmondson & Bro., Manufacturing Chemists, 11 North Broad street, Atlanta, Ga.

SITUATION WANTED—Male

SPECIAL rates for situations wanted ads, 1 time, 1c; 2 times, 2c; 3 times, 3c; 4 times, 4c; 5 times, 5c; 6 times, 6c; 7 times, 7c; 1 week, 10c. Must be paid in advance and delivered at the Constitution office.

AN ANSWER TO YOUR AD
or several of them, if you will insert an ad a week after your ad last appeared in The Constitution. Such requests are the result of several forms of special service which The Constitution is rendering in behalf of all its Situation Wanted advertisers. So if you want a position, and if you are competent and energetic, send a postal card or come and call at or phone to the Constitution for a quantity of application blanks.

MANUFACTURERS MERCHANTS, NOTICE
DO YOU wish to increase your sales in territory that are not working actively or not getting satisfactory results? I am a salesman, well acquainted, reliable and energetic, and will guarantee to increase your sales. Will spend from December 15 to January 15 in thoroughly informing himself with your line. Good opportunity to take on a valuable man. Permanent and desirable position with weekly and reasonable salary or commission. Address A-513, care Constitution.

A YOUNG MAN with ten years' mercantile and office experience wants a position as bookkeeper, salesman, shipping clerk or office man; can use typewriter, adding machine, multigraph or any other office appliance. Address A-513, care Constitution.

WANTED—Position by first-class salesman, married, of finest ability, 20 years' road experience in staples and several years over counter, desires to make a change by January 1st. Can come locate in Atlanta. "Who is to offer? Address McPherson, No. 8711 29th avenue, Altoona, Penn.

EXPERIENCED shoe man open for a position as manager or salesman, after January 1, 1914. 12 years experience, 7 years with leading shoe firms in Atlanta, five years with leading shoe store in Albany. Two years one firm of same. Address P. O. Box 215, Albany, Ga.

A YOUNG man with ten years' experience in the mercantile business would like to get a place as shipping clerk; am willing to learn the real estate business. Is now employed, but would like a change. Best of references can be furnished. Address H. S. 1411 Constitution.

COMPETENT accountant, now in charge of a large mercantile office in Washington, D. C., desires a position where his knowledge of accounts and business experience will prove of value. Smith, 374 South Main street, Asheville, N. C.

CHAUFFEUR, 25, white, experienced, wants position; will go anywhere; $20 week; excellent references; reasonable wages. Do not answer unless steady, sober and reliable. Address A-579, care Constitution.

HAVE had six years strenuous experience organizing and managing sales force and can show good record. Want to form new connection by January first. Address A-577, care Constitution.

WANTED—POSITION AS SHIPPING OR MAIL AND ORDER CLERK. YEARS OF EXPERIENCE. BEST REFERENCE AND BOND. SOBER AND INDUSTRIOUS. ADDRESS A 542, CONSTITUTION.

WANTED—A position as stenographer and office assistant. Have had two years' experience. Can furnish good references. Write Box 2, Regal, N. C.

WANTED—Position by young man experienced in clothing, dry goods and shoes. Salary reasonable; services rendered. Address A-566, Constitution.

EXPERIENCED double entry bookkeeper, office man and night combined have references. Bookkeeper, Main 2771, or address A-421, care Constitution.

RELIABLE colored man desires position as house waiter or butler; good references. Address A-577, Constitution.

WANTED—Position by experienced colored man position as chauffeur. References furnished. Hodges Brown, 191 E. Hunter st.

YOUNG MAN, expert stenographer, desires to change; will consider salary secondary to position.

WANTED—Position by colored chauffeur; good references. T. L. Stevens, 260 East Cain street, City. Ivy 2417.

SITUATION WANTED—Female

SPECIAL rates for situations wanted ads, 1 time, 1c; 2 times, 2c; 3 times, 3c; 4 times, 4c; 5 times, 5c; 6 times, 6c; 7 times, 7c; 1 week, 10c. Must be paid in advance and delivered at The Constitution office.

STENOGRAPHER and assistant bookkeeper, thoroughly familiar with all lines of office work; capable of handling cashier's work, etc., wants to make change by January 1st; employed at present, but can accept position on short notice. Salary reasonable. Address A-511, Constitution.

EMPLOYERS YOU said the same thing last Xmas—that you were short of incompetent stenographers. Now get busy. Call Ivy 3115, Hemphill & Jeppeson, 1204 N. Broad.

WANTED—By neat, reliable colored girl, position as good cook or fine maid; furnish best of references; willing to go; pay good salary. Call L. M. 213 Markham street.

WANTED—Position by first-class stenographer; have had several years' experience and can give perfect satisfaction. Address A-185, Constitution.

LADY desires position as manager of linen room or could manage small hotel or rooming house. Address C-317, Constitution.

EXPERIENCED efficient lady stenographer, desires position; moderate salary. 1 Box 247, City.

THOROUGHLY competent experienced lady bookkeeper desires good position. Miss A. C., Box 241, City.

YOUNG LADY desires position as stenographer; six years' experience. Phone Ivy 2294.

TEACHER with good English education, holding primary license, wants position at once. Address A-567, Constitution.

BRIGHT YOUNG LADY stenographer with experience wants permanent position at once. Call West 1818.

YOUNG lady desires position as stenographer; has good education; best reference. Address A-569, Constitution.

AUTOMOBILES FOR SALE.

BIG BARGAINS IN USED CARS

WE ARE OFFERING USED LOCOMOBILES, PIERCE-ARROWS, I-H-C, LAFAYETTE, KNIGHT, COLUMBIA AND STODDARD-DAYTON AT VERY REDUCED PRICES. CALL OR WRITE FOR LIST. CAN SHIP BULLETIN No. 4 AT ONCE AND GIVING DETAILED INFORMATION.

USED CAR DEPARTMENT
THE LOCOMOBILE COMPANY OF AMERICA
PHONE IVY 5017. 469 PEACHTREE ST.

FOR SALE OR EXCHANGE—I have a 7-passenger touring car, 1911 model, in excellent condition, that I will trade for a piece of real estate paying property in the city that has nothing against it but a straight loan. If your equity exceeds $1,500 and you want to trade quick give me all particulars. Address C-315, Constitution.

A NEW AUTOMOBILE
1914 MODEL, 5-passenger touring car, with all of the latest improvements and costing about $1,500. Will exchange same for first mortgage notes or renting property. Address A-529, Constitution.

AUTOMOBILES FOR SALE.

GET A USED AUTOMOBILE AT A BARGAIN PRICE

Maxwell, 5-passenger, 35-h. p.	$200.00
Maxwell Roadster, 35-h. p.	200.00
Maxwell Coupe	450.00
E-M-F "30," 5-passenger	450.00
Studebaker "20" Roadster	250.00
Grabowski 4-ton truck	350.00
Maxwell, sportsman roadster	300.00
E-M-F "30" roadster	450.00
Rapid truck, 1½ tons	350.00
Studebaker Coupe, almost new	400.00
Studebaker "20," 5-passenger	450.00
Maxwell Coupe, almost new	350.00
Buick 35, light, 5-passenger	450.00
Studebaker "20," 5-passenger	450.00
Columbia Electric Victoria	350.00
Empire Roadster	450.00
Velie, 5-passenger	450.00
National Roadster Coupe	450.00
Jackson "20," 4-passenger	300.00
Courier "35," Roadster	450.00
Studebaker Light Delivery "20"	300.00
E-M-F "30," 1913 roadster	500.00

These machines are newly painted, thoroughly overhauled and fully equipped with lamps, horns, tools, tools, etc., and guaranteed perfect in every respect. They look like new.

COLUMBIA AUTOMOBILE EXCHANGE.
267 Edgewood Ave. Ivy 1626.

COLUMBIA ELECTRIC—In need of ready cash, will sell my handsome 1911 Columbia Electric Victoria; fine condition; complete with charging board; will consider cash or diamonds; can be seen at Columbia Auto Sundry Exchange, 267 Edgewood avenue.

COLUMBIA AUTOMOBILE EXCHANGE
LARGEST dealers in Atlanta in one south. Watch our list of used cars in this paper.

FOR SALE—Electric coupe with new batteries and charging board; perfect condition; the biggest bargain ever offered. $475. Rhinehart - Electric Auto and Battery Co., 133 Ivy street. Ivy 2561.

FOR SALE—Chalmers "36" automobile, 1912 model; electric lights and self-starter, in good condition. $450. Will take unincumbered real estate in exchange. Phone Main 1946.

WILL trade 5-passenger Buick; a good one; looks like new; worth $1050; fine tot or purchase money notes. Address A-578, care Constitution.

WE HAVE several models of rebuilt and newly painted used Cadillacs. They are just like new and great bargains. Stein-hauer & Wight, 225 Peachtree street.

WE HAVE several used Cadillacs and newly painted used Cadillacs. They are just like new and great bargains. Steinhauer & Wight, 225 Peachtree street.

SEVEN-PASSENGER Oldsmobile, 40 speed car; made all repairs; in perfect condition; cheap if taken at once. Ivy 1286.

"CHALMERS 30," first-class condition, newly painted; call me at once for bargain. Ivy 1711. Atlanta 1409.

OVERLAND coupe, in fine condition, thoroughly overhauled and repainted. R. H. Odell, 541 Peachtree street.

FOR SALE—Cycle-car; electric auto. Sacrifice. Call Bell Main 1424, Atlanta phone 2385.

SUPPLIES—ACCESSORIES.

AUTOS
DIXIE GARAGE CO.
8 TO 14 E. CAIN ST.
PHONE IVY 1419
WE STORE, WASH AND REPAIR YOUR CAR.
WE HAVE ALL KINDS OF AUTOMOBILE SUPPLIES.
FREE TIRE SERVICE TO OUR CUSTOMERS.
COME AND SEE US.

High Grade
JELLICO COAL
For Cash.
LUMP $4.75
BURNWELL JELLICO COAL COMPANY,
427 Decatur St.
Bell Phone Main 2961, Atl. 1995.

BIG REDUCTION ON TIRES
WE ARE the direct factory distributors of the Pioneer G. & J. tires; highest grade. Standard for years, including the famous Nobby and chain tread. Also excellent factory distributors in this territory for UNITED STATES NON-SKID, GISHOLT and OHIO (slightly blemished) tires; name and price on request. Ivy 6228. Atlanta 1228. Tires for every purpose. Factory, 248 Peachtree, Bell phone, Ivy 4564, Wholesale and retail distributors.

NUFF-SED
CRIMO REMOVES THE CARBON FROM YOUR AUTOMOBILES. 39 LUCKIE ST. AND GEORGIA MOTOR SUPPLY CO., 216 PEACHTREE ST.

Great Drop in Tire Prices
CASING 28x3, $6.90; 30x3½, $7.50; 30x3½, $10.90; 34x4, $14.90; 32x4, $11.90; 34x4, $14.90; 34x4½, $16.90; 36x4½, $18.90; 35x5, $21.45. Send for our big bargain list. $22.90. FRESH STANDARD MAKES; GUARANTEED CASINGS: 28x3, $7.75; 30x3½, $8.75; 34x4½, $11.75. REMEMBER WE BOUGHT THE STOCK OF KNIGHT TIRES TO SELL CHEAP. McPHERSON AUTO SUPPLY CO., ATLANTA, GA.

AUTOGENOUS WELDING.
MACHINE parts of all kinds accurately repaired; guaranteed; no oxy-acetylene welding of all gas engines. A trial will convince.
METAL WELDING CO.
66 Garnett St. Phone Main 3012.

AUTOMOBILES REPAINTED.
TOPS recovered and repaired. Wheels, axles and springs repaired. High-grade work at reasonable prices.
STOVER SMITH.
230-122-124 AUBURN AVE.

362 PEACHTREE STREET
PAT SHOT
will repaint your automobile any color like new before you offer it for sale. It will bring a much quicker, better sale. Skilled workmen. Reasonable prices. Ask our customers.

THE SOUTHERN RADIATOR & REPAIR CO.
will repair your radiators, lamps, fenders and whatnotsbilda. 196 Edgewood avenue, Atlanta, Ga.

AUTO SUPPLIES CHEAP.
GREASE, oils, tires and accessories; supplies and accessories at 216 Peachtree. Sefton Cadillac Motor Supplies Company, Masonic Temple Bldg. Ivy 4400.

United Radiator Repair Co.
WE REPAIR radiators, gas tanks, manifolds, lamps, fenders, etc. All work done by factory-experienced workmen and guaranteed. 192 Edgewood avenue, Atlanta, Ga.

E. H. ODOM BRO. CO.
HAVE your automobile repaired. THE RIGHT WAY.
REAR 44 AUBURN AVE. IVY 6892.

TRAVIS & JONES
Automobile Repairing.
Satisfaction Guaranteed.
26 James St. Ivy 4552.

FOR SALE—Courier roadster, 30-horse, 1911 model, $700; Queen 5-pass., $450. Cheap, 40-horse Continental engine. J. D. Foster, 24 E. Ellis. Main 3818.

ATLANTA RADIATOR CO.
Automobile Radiator Work Exclusively.
Atlanta Phone 3818.

GUARANTEE AUTO REPAIR CO.
189 Edgewood avenue. Auto repairs and supplies; all work guaranteed. Ivy 7459.

TAKE my lease, furniture from your cyclinders and get my business. J. C. Dougherty, Johnson City, Tenn.

Continued in Next Column.

MOTORCYCLES—BICYCLES

JUVENILE BICYCLES
DAYTON'S AND OTHER MAKES AT REDUCED PRICES. SEE OUR LINE BEFORE YOU BUY.
GUS CASTLE'S PLACE
62 North Pryor St.

FOR SALE—Second-hand motorcycles, Harley-Davidsons, Indians, Excelsiors and other makes. Sold for cash or terms. 344 Peachtree st. Southern Motorcycle Co. Phone Peachtree st.

FOR SALE—Miscellaneous

WE VACUUM CLEAN YOUR HOUSE FROM TOP TO BOTTOM
And charge you only for time consumed by the hour. Call up and we will make an engagement with you.
OZIAS NAT'L SELLING CORPORATION
605-7 EMPIRE LIFE BUILDING
PHONE IVY 8239.

HAND PAINTED CHINA CHRISTMAS PRESENTS
I have just received and ready to show some very fine imported china. All hand-painted direct from China. You will be surprised to see such an assortment and the prices are right.
JOE JUNG, Mgr.
26 LUCKIE STREET.

SECOND-HAND PRINTING MATERIAL FOR SALE CHEAP.
250 California cases, first-class; sale price 10c. 90 lower case news cases, full size, cost 50c; sale price 15c.
California press, holding ten galleys, up to three columns. Sale price $15.
10 wood type boards (cabinets) cost $5.00; sale price, $2.75.
12 double iron frames, holding 12 cases, cost $17.50; sale price $10.
One proof press, will take a three-column galley; sale price $10.
Two stands and stand to hold them, about 8 feet long; sale price $12.50.
One wooden rack, holds 20 full-size cases; cost $18; sale price $4.
This material will be sold in lots to suit. Pay your own freight. Address
THE CONSTITUTION,
Atlanta, Ga.

FOR SALE
LORING SPRINGS
Mentone, Ala.
Address A. GIFFEN LEVY, Box 909, New Orleans.

SAFES
BOUGHT, sold and exchanged. Bank safes, vault doors. Combinations changed.
BANKERS' SAFE AND VAULT CO.
No. 35 East Mitchell Street.

BEST kindling in the world is rosin chips. You need no wood to start a coal fire with it. This week $1.35 a barrel. Both phones 1023. Piedmont Coal Co.

FOR reconstruction of store, must sell at once, lot of wagon umbrellas, storm covers, harness and saddles, suit cases and hand bags. D. Morgan, 139 Whitehall street.

FOR SALE BY OWNER
40-HORSE POWER SAW MILL and all necessary equipments for cutting 30,000 feet long-leaf pine, first growth. This must be sold quickly and will accept cash or terms. Will install located near Malone, Ala. Attractive price to quick buyer. Southern Company, 314 Empire Life Bldg. Phone M. 2742.

National Cash Registers
$25, $50, $60, $75, $100 and $125. Terms, easy monthly payments. Salesroom, supply and repair room.
60 N. BROAD ST.

COAL AT WHOLESALE for factories, tenter materials, etc. Atlanta Manufacturer Agent, Atlanta. 418 Atlanta National Bank Bldg.

That good, pure old So. Georgia Sugar Cane Syrup, made in the old-fashioned way, put in 35-gal. new cypress barrel, $12.75 per barrel, f. o. b. Valdosta, Ga., to southern points. B. A. Cox, Loganville, Georgia.

MEAL—MEAL
FOR home-made country cornmeal, call DeKalb Milling Co., Decatur, Ga. Bell phone Decatur 19.
WE DELIVER THE GOODS.

COAL, WOOD, KINDLING
WILTON Jellico, $5.00 cash. Main 666-J. Gate City Coal Co.

HOME-MADE mince meat. Phone us your order as soon as possible for mince meat, plum pudding, fruit cake, rye hominy, also fresh meats, eggs for Christmas cooking. Rose & Cason, Ivy 264. 41 E. Merritts ave.

DUNTLEY vacuum cleaner removes dirt and germs from rugs, floors, walls, etc. Vacuum cleaners from $25 up. Vacuum sweepers $6.75. Free demonstration. 618 Fourth National Bank building.

FOR SALE—Chestnut telephone, telegraph and electric light poles; prompt shipments; good freight rates; satisfaction guaranteed. We want your business. J. C. Dougherty, Johnson City, Tenn.

Continued in Next Column.

FOR SALE—Miscellaneous

FOR SALE—Pure brand wagons of Massachusetts bankrupt. Must be sold Monday; almost new. Call at Vinter's Stables, 169 Marietta street.

SECOND-HAND tires, all sizes, some sales, $15 up. Hall's bank and burglar-proof safes, vault doors. C. J. Daniel, 418 Fourth National Bank Building.

SECOND-HAND tires, one and six tractors, manufactured in three sizes. Write or wire us for information. Maloby Company, 438-446 Marietta street, Atlanta, Ga.

ATLANTA SAFE CO.
Bargains in New and Second-Hand Safes. Real Lock Experts. Safe Artists. Main 4691.

LUMBER, SASH AND DOORS
LET me make you an estimate on the one thing you need in lumber or mill work. Ivy 5. Bell phone, Main 5. Both.

FACTORY REBUILT TYPEWRITERS—All Empire Standard or Monarch, $40.00 first cost; free trial. Rebuilt Typewriter Company, Grant Bldg. Ivy 1126.

$15 DIAMOND BROOCH PIN, 9 pure white diamonds, set in 14-K. solid gold, beauty; special price $12.5. Tobias Jewelry Co., 12 Whitehall street.

STEWART & HUNT
PLUMBERS, 52 EAST HUNTER ST.

FOR SALE—One dark brown braid from owner's hair, 30 inches, just finished. 246 Gaskill street, West End. Price $15.

ANTIQUE mahogany sewing table; worth $25; will sell for $15. Address S. care Constitution.

WANTED—Buyer for small tailoring and pressing business; fine location; cheap for quick sale. Main 2165.

FOR SALE—Radiant Home, hard coal heater. White Dental Rooms, 108½ Whitehall street.

FREE—1914 calendar, or memoranda book to every sale, by Sabiny, S. 245 Whitehall. 245 South Pryor St.

PENALTY on "bealing" hotels and restaurants $200. Get copy of law at Bennett's, 21 South Broad street.

FOR SALE—Mockingbird; guaranteed singer. Price $10. Bell phone 457, East Point.

BUILDING material of house for sale to remove from corner Ivy and Baker, Ivy 7425.

FOR SALE—Extra good second-hand wellgrilling machine; also practically low prices. Address Box 452, Tiffin, Ohio.

FOR SALE—Quite a bargain, one heater, comparatively new; in good condition. Ivy 2346, Atlanta 2846.

ALL household goods, furniture and stoves, bought and sold by S. M. Snyder, 145 S. Forsyth street.

BELCHER Heating and Plumbing Co. 44 Pryor St. Ivy 4576.

PREMOETTE JR. SPECIAL at a bargain price. Call Main 1854-J, 3 S. Pickens.

ONE RUUD heater for sale, $50; cost $85; new. Call Ivy 3284.

ONE LIGHT running covered wagon for sale. Call Ivy 3184.

FOR SALE—Oak sewing machine, splendid condition; $5 real bargain. 86 Greenwood avenue.

SALE—Second hand furniture and stoves. Southern Stove Supply Company.

INSTANTANEOUS heater, baby gate, filing cabinet. Call at 81 Luckie street.

KENT ON SIGNS signifies best quality and lowest prices. Bell Phone Peachtree st.

WARREN SELLS BARGAINS in Furniture. 144 Peters St. Main 1741.

"TACCO" is varnish, not polish, and is in a class by itself. For sale by all dealers.

WANTED—Miscellaneous

MATTRESSES RENOVATED
SATISFACTORY WORK GUARANTEED.
BELL phone Main 3534. Atlanta 3932. Atlanta Mattress Co., 144-146 Whitehall. Peters street.

WANTED AT ONCE—One or two bloodhounds to be used for trailers, of the yellow and gray variety. Address C-314, Constitution.

WE PAY highest cash prices for anything. Pianos, household goods, furniture and office fixtures a specialty. Jacobs Auction Company, 81 Decatur street. Atlanta 2288. Bell 1424.

Bank Time Certificates.
WILL sell 6 per cent certificates of banks in Georgia. Postoffice box 580, Atlanta, Ga.

JACOBS AUCTION CO. will buy anything in the way of household goods. We pay the highest cash prices. Phone us before you sell. Main 1424. 81 Decatur street.

ATTN. PEACHES—Man to work in good condition and cheap. Full description of condition and cheap. Full description of condition and cheap. Call Bell Phone Decatur, Ga.

WE buy and sell furniture daily. Southern Wreckage Co., 114 S. Forsyth st.

WANTED—To rent two suite of bedroom furniture or keep same for storage. Ivy 7535-J.

WANTED—Everyone to read The Movies for movie and theater news.

CENTRAL AUCTION CO.,
12 East Mitchell St.

AT AUCTION — Monday (tomorrow) the entire furnishings of a West End home, consisting of mahogany, early English, quartered oak, bed-room, dining-room, library, reception hall and kitchen furniture; fine rugs and art squares, sewing machines, heaters, gas and coal range, brass and iron beds, etc. Sale promptly at 10:30 a. m., Monday, December 15, at 90 S. Pryor St.
B. BERNARD, Auctioneer.

THE SOUTHERN AUCTION AND SALVAGE COMPANY is at 56 South Pryor, will buy or sell your furniture, household goods or pianos. Phone Bell Main 4296.

MONEY TO LOAN

LOANS $25.00 AND UP
On Furniture, Pianos or Indorsed Notes.
AT RATES permitted by the laws of the state. Our system of repayment allows you to pay us back in small monthly amounts. Every courtesy to make the security of a loan satisfactory to you in every way.
GUARANTEE LOAN CO.,
Room 318 Atlanta National Bank Bldg. Bell Phone M. 440.

MONEY TO LOAN
PLENTY of 6 and 7 per cent money to lend on improved property, either straight or monthly plan. Also for purchase money notes. Foster & Robson, 11 Edgewood ave.

CITY AND FARM LOANS.
W. B. SMITH
708 Fourth Nat'l Bank Bldg.

SPECIAL HOME FUNDS
WE LEND on Atlanta home or business property in sums to suit. Money advanced promptly. Ivy 6.
S. W. CARSON,
24 SOUTH BROAD STREET

WE LOAN other people's money on first mortgages on Atlanta property. Why not let us loan yours at 6, 7 and 8 per cent? See us at once.

Talented Musician



MRS. JOHN HURT.
Who will sing Tuesday afternoon at the entertainment to be given under the auspices of the Woman's Guild of All Saints church.

AUGUSTA'S SOCIAL SIDE

Augusta, Ga., December 13.—(Special Correspondence.)—The Hussars' dance was the leading society event of the week, and attracted a large company to the armory on Thursday evening, where Bearden's orchestra furnished the music, and the chaperons were Major and Mrs. Abram Levy, Captain and Mrs. Jack Young, Mr. and Mrs. Coleman Dempsey, Mr. and Mrs. James M. Hull, Jr., Mr. and Mrs. Theodore D. Caswell, Mr. and Mrs. Clark Jack, Mr. and Mrs. Thomas Stafford and Mr. and Mrs. Lawrence Reak. A number of the young married people participated with the younger set in the dance. Punch and sandwiches were served.

The Baptist parsonage was the scene of two marriages on Thursday. In the afternoon a party of young people motored over in two machines from Edgefield, and Miss Anna Ware Cheatham, of Edgefield, and Dr. Charles Louis Norman, of this city, were married by Dr. M. Ashby Jones in the presence of their accompanying friends. Later, at 9 o'clock, the services of Dr. Jones were again called upon by Mr. George K. Moore, of this city, and Miss Carrie Belle Pearson, of Sylvania, Ga., who is a trained nurse at the Pine Heights sanitarium. After their marriage they went to the home of the groom's parents, Mr. and Mrs. Owen O. Moore, which will be their home for the present.

The Thursday Coterie club was entertained at the home of Mrs. Joseph Herman on the Hill. Mrs. Fred Gehrken, Jr., won the high score prize, a white kid card case.

Mrs. Eli Mustin was complimented on Monday afternoon at the home of Mrs. Charles D. Carr with a bridge party at which Mrs. George Sibley had the top score, and received an attractive flower vase. Mr. and Mrs. Eli Mustin have recently made Augusta their home.

Miss Calene Broome is visiting her friend, Miss Miriam Haselton, of Atlanta, where she was pleasantly entertained.

Miss Anna Ruth Holmes entertained on Friday afternoon with cards at her home on Telfair street.

Mr. William Otis Johnson and Miss Mary Inader, of Blythe, Ga., were married at the home of the bride's parents on Sunday afternoon, Rev. R. L. White officiating.

Mr. Norman Greene and Miss Bertha DeLoach were married at the home of the bride on Railroad avenue, on Tuesday evening, Rev. Thomas Walker officiating.

Miss Georgia Hull, one of the season's charming debutantes, will be complimented on next Monday evening with a dinner party at the Country club dinner-dance.

Mrs. Ernest Merry entertained with a delightful bridge party on Monday afternoon at her attractive home on the Hill. The rooms were decorated with flowers, and a course luncheon followed the game. Miss Lola Anderson made the high score and was presented with a beautiful hand-embroidered shirt waist. A dainty bit of pink silk lingerie was received by Mrs. William Alexander as the consolation.

How to Make Better Cough Syrup than You Can Buy

A Family Supply. Saving $2 and Fully Guaranteed.

A full pint of cough syrup—as much as you could buy for $2.50—can easily be made at home. You will find nothing that takes hold of the ordinary cough more quickly, usually conquering it inside of 24 hours. Excellent, too, for spasmodic croup, whooping cough, bronchial asthma and bronchitis.

Mix one pint of granulated sugar with ½ pint of warm water, and stir for 2 minutes. Put 2½ ounces of Pinex (fifty cents' worth) in a pint bottle, then add the Sugar Syrup. It keeps perfectly. Take a teaspoonful every one, two or three hours.

This is just laxative enough to help relieve a cough. Also stimulates the appetite, which is usually upset by a cough. The taste is pleasant.

The effect of pine and sugar syrup on the inflamed membranes is well known. Pinex is a most valuable concentrated compound of Norway white pine extract, rich in guaiacol and other natural healing pine elements. Other preparations will not work in this combination.

This Pinex and Sugar Syrup remedy has often been imitated, but the old successful mixture has never been equaled. It is now used in more homes than any other cough remedy.

A guaranty of absolute satisfaction, or money promptly refunded, goes with this preparation. Your druggist has Pinex, or will get it for you. If not, send to The Pinex Co., Ft. Wayne, Ind.

WASH AT THE CAPITAL CITY

Furs

are said to be the real dirt accumulators. *They Are.* Rub your hand over your Muff after one day's wear and see.

Think

of what it has gathered thru a season. Furs will perfectly

Dry Clean at The Capital City

EATONTON, GA.

Miss Lucile Ponder entertained Miss Clifford Halle and her bridal party on Tuesday evening at her home on College avenue, after the rehearsal. Miss Mary Lelia Ponder served hot chocolate and wafers in the reception hall. Music was the chief feature of the evening. Later, Miss Ponder, assisted by her mother, Mrs. E. C. Ponder, served dainty refreshments.

The wedding of Miss Clifford Halle and Mr. Lamar McCoy was an event of Wednesday afternoon at 5:30 o'clock at the First Baptist church, Rev. J. Copeland officiating. First came Miss Lucile Ponder, gowned in a white embroidered net over green satin, who sang, "Only One Face in Dreamland." To the strains of Mendelssohn's "Wedding March" the bridal party entered. First came the flower girls, little Ruby Davis and Francis Dunn, dressed in dainty pink silk. Next came the ushers, Messrs. R. W. Wallace, M. C. Wallace, W. W. Mathis and W. L. Shackelford, down the side aisle, forming a semi-circle around the altar. Down the center aisle came Miss Lottie Lou Wallace, the maid of honor. The groom, with his best man, Mr. R. E. Wallace, came down the aisle and awaited the bride, who entered with her brother, Mr. W. F. Halle. Miss Halle wore her going-away gown of blue broadcloth, the short coat opening over a blouse of lace and brocaded chiffon. A small, close-fitting hat was worn, and a corsage of bride's roses and lilies of the valley gave a pretty finish to the costume. Immediately after the ceremony, Mr. and Mrs. McCoy left for their future home, near Charlotte, N. C.

Mr. and Mrs. J. G. Ponder, of Social Circle, were guests of Mr. and Mrs. E. C. Ponder Sunday.

Mr. Walter Merchon, of Macon, was the guest of Miss Bessie Murrow Sunday.

The Ladies' of the Parsonage Aid society and the members of the Methodist church entertained Rev. and Mrs. J. J. Copeland, the new pastor and his wife, with a reception on Thursday evening.

Miss Bessie Murrow entertained delightfully two tables at bridge Thursday evening.

Mrs. H. L. Vining was hostess at a delightful candy-making party on last Thursday evening, with Mrs. A. J. Vining, of New Decatur, Ala., as the guest of honor.

A pretty wedding was that of Miss Emma Crenshaw and Mr. John W. Moor, solemnized at the home of the bride's parents, on Rose Hill, on Sunday morning. The ceremony was performed by the Rev. Sorrows. The bride is the third child of Mr. and Mrs. T. S. Crenshaw. Mr. Moor is chief engineer and electrician of the Social Circle Cotton Mill company. Mr. and Mrs. Moor will reside at Social Circle.

NEWNAN, GA.

Miss Mae Cole was the charming hostess for the Young Ladies' Social club Wednesday afternoon. The rooms were attractively decorated with narcissi and sultans. At the conclusion of the game the hostess served a delightful hot course luncheon, assisted by her sister, Miss Christine Cole. Twenty young ladies enjoyed Miss Cole's hospitality.

Mrs. Henry Arnold entertained her bridge club very delightfully Friday afternoon. The house had for its decorations pot plants and narcissi. Mrs. Wade Dent won the club prize, a pair of silk hose, and the consolation, a deck of cards, was drawn by Mrs. Will Woodruff. Later in the afternoon a delightful luncheon was served by the hostess.

The Young Matrons' Sewing club had a very delightful meeting with Mrs. Garland Jones on Wednesday afternoon. The hostess served a salad course and candies. Fourteen ladies were present.

Mr. and Mrs. G. S. Darden had for their week-end guests, Mr. and Mrs. Homer Darden, Mrs. Bob Darden, Miss Edith Darden and Miss McMurran, of Hogansville.

Mrs. Louis Brown, of Fort Valley, is the guest of her mother, Mrs. Fannie Hartsfield on East Washington street.

Miss Ellen Turner will have as her week-end guest, Miss Esther Phillips, of Hawkinsville.

Miss Frances Orey, of Turin, was the week-end guest of Mrs. S. L. Fowler.

Miss Tommie Lou Carpenter left last week for Florida, where she will stay for some time.

Mrs. Ellen Goolsby entertained the Reading Circle very delightfully on Thursday afternoon of last week. The following ladies contributed to the program: Mrs. Steve Powell, Mrs. W. A. Turner and Miss Helen Long. During the current events hour the hostess served a salad course.

Miss Olive Pringle was hostess for the Forward Movement Society Friday evening, an interesting program was arranged by Mrs. Eugene Askew and the following young people contributed to it. Misses Mildred Merck, Rachael Murray, Mary Atkinson, Winnette Hollis, Margaret Atkinson and Mr. Eugene Merriwether. The games were enjoyed and later in the evening the young hostess served chocolate and sandwiches.

What is said to be the largest tree trunk in the world, measuring 145 feet in girth, is at Mistla, Mexico.

Saving the Public Streets.

According to an excellent custom in Glasgow, before any street is paved or repaved all city departments that may be likely to open the street are communicated with so as to give them an opportunity to examine their pipes or make necessary repairs, alterations or renewals before the paving is laid.

KEELY COMPANY

Dolls

Railroad Fare Paid to Out-of-Town Buyers



SANTA CLAUS WILL GIVE HUNDREDS OF PIANOS THIS X MAS — Will Your Children Get One?

$10

Write For Our Price Lists





























Places a Beautiful Piano in Your Home

LOOK!

Beginning 9 o'Clock Monday Morning We Will Place on Sale

3 (Regular $350) **New Pianos $98.00**
5 (Regular $375) **New Pianos $136.00**
8 (Regular $400) **New Pianos $178.00**

The above Pianos are in beautiful figured Mahogany, Walnut and Oak cases.

Remember these are brand-new Pianos and are sold to you on a **ten-year on trial** factory guarantee, backed by **$6,000,000 capital and surplus.**

Player-Pianos at Half Price

Notice! Every purchaser of a Player gets free use of our 6800-roll library absolutely without any charge whatever. The only store in the city with a free exchange library.

Buy a Piano or Player at Wholesale--- While the Opportunity Lasts

Open Until 9 o'Clock Every Evening

Weatherholt Piano Company

72 North Broad Street



For Sale 4 Used Pianos From $15 and Up

For Sale Angelus Player $25.00

Pianola Player $30.00

NORCROSS, GA.

Mr. and Mrs. Perle Cannon and children, of Glenaville, were guests at Mrs. Emma Medlock last week.

Miss Lena Pittard, of Duluth, was the popular guest of Miss Myrtice Johnson Friday and Saturday.

Mrs. Dora Kiser Webster, of Atlanta, visited the Misses Parks and Russell recently.

Miss Ruby Grogan was in Atlanta Wednesday and Thursday visiting relatives.

Miss Jessie Upshaw, of Alpharetta, is receiving lovely attention as the guest of her sister, Mrs. John Findley.

Miss Mina McElroy, who has been making her sister, Mrs. Nora Matthews, an extended visit, will return home Saturday.

The Misses Susie Strickland, Willis Knox and Susie Knox were guests of relatives Friday.

Miss Minnie Alma Medlock returned home Wednesday from a delightful visit to Mrs. Perle Cannon in Gainesville.

Mrs. B. A. Martin and daughter, Miss Etna Martin, visited Mr. and Mrs. William Martin in Atlanta this week.

Miss Annie Ray spent Wednesday in Atlanta.

Miss Lucile Ponder entertained Miss Clifford Halle and her bridal party on Tuesday evening at her home on College avenue, after the rehearsal. Miss Mary Lelia Ponder served hot chocolate and wafers in the reception hall. Music was the chief feature of the evening. Later, Miss Ponder, assisted by her mother, Mrs. E. C. Ponder, served dainty refreshments.

The wedding of Miss Clifford Halle and Mr. Lamar McCoy was an event of Wednesday afternoon at 5:30 o'clock at the First Baptist church, Rev. J. Copeland officiating. First came Miss Lucile Ponder, gowned in a white embroidered net over green satin, who sang, "Only One Face in Dreamland." To the strains of Mendelssohn's "Wedding March" the bridal party entered. First came the flower girls, little Ruby Davis and Francis Dunn, dressed in dainty pink silk. Next came the ushers, Messrs. R. W. Wallace, M. C. Wallace, W. W. Mathis and W. L. Shackelford, down the side aisle, forming a semi-circle around the altar. Down the center aisle came Miss Lottie Lou Wallace, the maid of honor. The groom, with his best man, Mr. R. E. Wallace, came down the aisle and awaited the bride, who entered with her brother, Mr. W. F. Halle. Miss Halle wore her going-away gown of blue broadcloth, the short coat opening over a blouse of lace and brocaded chiffon. A small, close-fitting hat was worn, and a corsage of bride's roses and lilies of the valley gave a pretty finish to the costume. Immediately after the ceremony, Mr. and Mrs. McCoy left for their future home, near Charlotte, N. C.

Mr. and Mrs. J. G. Ponder, of Social Circle, were guests of Mr. and Mrs. E. C. Ponder Sunday.

Mr. Walter Merchon, of Macon, was the guest of Miss Bessie Murrow Sunday.

The Ladies' of the Parsonage Aid society and the members of the Methodist church entertained Rev. and Mrs. J. J. Copeland, the new pastor and his wife, with a reception on Thursday evening.

Miss Bessie Murrow entertained delightfully two tables at bridge Thursday evening.

Mrs. H. L. Vining was hostess at a delightful candy-making party on last Thursday evening, with Mrs. A. J. Vining, of New Decatur, Ala., as the guest of honor.

A pretty wedding was that of Miss Emma Crenshaw and Mr. John W. Moor, solemnized at the home of the bride's parents, on Rose Hill, on Sunday morning. The ceremony was performed by the Rev. Sorrows. The bride is the third child of Mr. and Mrs. T. S. Crenshaw. Mr. Moor is chief engineer and electrician of the Social Circle Cotton Mill company. Mr. and Mrs. Moor will reside at Social Circle.

NEWNAN, GA.

Miss Mae Cole was the charming hostess for the Young Ladies' Social club Wednesday afternoon. The rooms were attractively decorated with narcissi and sultans. At the conclusion of the game the hostess served a delightful hot course luncheon, assisted by her sister, Miss Christine Cole. Twenty young ladies enjoyed Miss Cole's hospitality.

Mrs. Henry Arnold entertained her bridge club very delightfully Friday afternoon. The house had for its decorations pot plants and narcissi. Mrs. Wade Dent won the club prize, a pair of silk hose, and the consolation, a deck of cards, was drawn by Mrs. Will Woodruff. Later in the afternoon a delightful luncheon was served by the hostess.

The Young Matrons' Sewing club had a very delightful meeting with Mrs. Garland Jones on Wednesday afternoon. The hostess served a salad course and candies. Fourteen ladies were present.

Mr. and Mrs. G. S. Darden had for their week-end guests, Mr. and Mrs. Homer Darden, Mrs. Bob Darden, Miss Edith Darden and Miss McMurran, of Hogansville.

Mrs. Louis Brown, of Fort Valley, is the guest of her mother, Mrs. Fannie Hartsfield on East Washington street.

Miss Ellen Turner will have as her week-end guest, Miss Esther Phillips, of Hawkinsville.

Miss Frances Orey, of Turin, was the week-end guest of Mrs. S. L. Fowler.

Miss Tommie Lou Carpenter left last week for Florida, where she will stay for some time.

Mrs. Ellen Goolsby entertained the Reading Circle very delightfully on Thursday afternoon of last week. The following ladies contributed to the program: Mrs. Steve Powell, Mrs. W. A. Turner and Miss Helen Long. During the current events hour the hostess served a salad course.

Miss Olive Pringle was hostess for the Forward Movement Society Friday evening, an interesting program was arranged by Mrs. Eugene Askew and the following young people contributed to it. Misses Mildred Merck, Rachael Murray, Mary Atkinson, Winnette Hollis, Margaret Atkinson and Mr. Eugene Merriwether. The games were enjoyed and later in the evening the young hostess served chocolate and sandwiches.

What is said to be the largest tree trunk in the world, measuring 145 feet in girth, is at Mistla, Mexico.

Saving the Public Streets.

According to an excellent custom in Glasgow, before any street is paved or repaved all city departments that may be likely to open the street are communicated with so as to give them an opportunity to examine their pipes or make necessary repairs, alterations or renewals before the paving is laid.

KEELY COMPANY

Dolls

Railroad Fare Paid to Out-of-Town Buyers

SANTA CLAUS WILL GIVE HUNDREDS OF PIANOS THIS X MAS — Will Your Children Get One?

$10

Write For Our Price Lists

Places a Beautiful Piano in Your Home

LOOK!

Beginning 9 o'Clock Monday Morning We Will Place on Sale

3 (Regular $350) **New Pianos $98.00**
5 (Regular $375) **New Pianos $136.00**
8 (Regular $400) **New Pianos $178.00**

The above Pianos are in beautiful figured Mahogany, Walnut and Oak cases.

Remember these are brand-new Pianos and are sold to you on a **ten-year on trial** factory guarantee, backed by **$6,000,000 capital and surplus.**

Player-Pianos at Half Price

Notice! Every purchaser of a Player gets free use of our 6800-roll library absolutely without any charge whatever. The only store in the city with a free exchange library.

Buy a Piano or Player at Wholesale--- While the Opportunity Lasts

Open Until 9 o'Clock Every Evening

Weatherholt Piano Company

72 North Broad Street

For Sale 4 Used Pianos From $15 and Up

For Sale Angelus Player $25.00

Pianola Player $30.00

THE CONSTITUTION'S FIRING LINE

Harrison Better.

The many friends of Ed S. Harrison, who travels for the S. P. Richrads company, will be pleased to hear that he is recovering from his recent operation for appendicitis. Mr. Harrison is getting down to the office every day now and is looking better than he has for many months. He says himself that he feels like a new man, and expects to go out to his trade in 1914 in better condition than he has known for the past year.

A FREE TRIP

to Atlanta is available to the merchant who buys an adequate bill from the members of the Merchants' Association.

Write to

H. T. MOORE,
Secretary
Rhodes Bldg., Atlanta

Patronize Local Jobbers

In this day and time we hear a great deal of talk and advice about patronizing home industry. And it is all good. The man who buys all his goods from Atlanta manufacturers has our heartiest indorsement. But there is another feature of this line of reasoning that is not so often talked about, and which needs stressing more. That is the importance of patronizing local jobbers. There are some lines which are not made in Atlanta, and some which are not made in Georgia. It is not always possible to see that the goods we buy are Georgia made. The jobber has his place in the scheme of things mercantile and it is a place of such vast importance that it is unnecessary to go over the arguments for his existence here. Suffice it to say that he is here and here is stay.

But every Atlanta jobber ought to remember that it is his duty to encourage every good jobber who is located here. When a chance is offered to a jobber in one line of business to buy some goods from a concern located in some other state, at what appears to him to be a good bargain, he should first of all try and see if he can't get the same goods, or others just as good, from one of his fellow jobbers who are, like him, endeavoring to give as good a service possible consistent with a living profit.

There arises every day the opportunity for one jobber to demand of another a certain kind of goods, description, purpose, for instance, that a traveler for an eastern house comes into a dry goods jobbers' place and endeavors to sell him a thousand cigars. That dry goods jobber should remember that there are cigar jobbers in the city of Atlanta who are handling lines which are just as good and probably better value for the money than the proposition is offering. Let him remember that the Atlanta cigar jobber is, like him, trying to make the best market out of this Atlanta of ours, and that he is offering goods at a fair market price. When the dry goods man considers these things carefully, he will do himself at least as much as the jobber's place of business and see what he can get.

This is only a sample case. There are hundreds of similar cases every day. Let everyone remember this advice—"Where you can, patronize home industry—where you cannot, patronize the local jobber who is working for the good of the community the same as you are."



SUGGESTION
Rebuilt Typewriters
$23 to $75
Call, Write or Phone
American Writing Machine Company
48 North Pryor St. Phone M. 2526

NEW SALESMANAGER.

Popular Salesman Is Made Salesmanager by His Firm.

The Capital City Tobacco company announces the beginning January 1, there will be a change in their force.



T. B. LEWIS.

T. B. Lewis, who has traveled north Georgia territory for them for many years, will be appointed salesmanager for the company. Mr. Lewis will continue to cover the larger points in his territory, such as Rome, Macon, Augusta, etc., as usual, however, spend most of his time in the city, and the rest of his trade will be handled by J. M. Diemmer, the South Carolina salesman, who will also continue in his old territory.

The many friends of Mr. Lewis are congratulating him on the promotion, and Atlanta is congratulating herself on the fact that henceforth she will have more of Mr. Lewis' time.

Make Better Seed Beds

By using a MODEL B DISC HARROW before and after plowing.

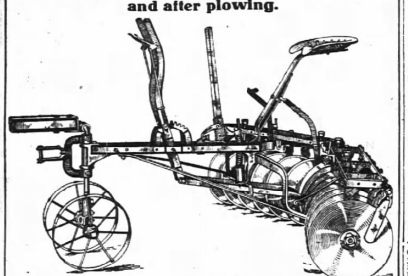

The JOHN DEERE MODEL B. DISC HARROW, the only spring pressure, therefore the only flexible harrow built. It will cut an even depth regardless of soil conditions. Write for "BIGGER CROPS from BETTER SEED BEDS."

John Deere Plow Co., Atlanta, Ga., 111 SOUTH FORSYTH

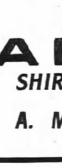

Trixie had a little jam,
Some jelly and preserves,
And each one bore that "Dixie" brand,
As each good child deserves.

Dixie Pickle & Preserving Co.
366 to 376 Marietta St. Atlanta, Ga.

GEORGIA PRODUCTS DAY EVERY DAY WHEN YOU WEAR

ARAGON

SHIRTS---PANTS---OVERALLS

Manufactured By

A. M. ROBINSON COMPANY

59 North Pryor St. ATLANTA, GA.

WANTED---Salesmen, experienced in stationery, druggists' sundries and fine printers' papers. Territories--- Mississippi, Tennessee and North Carolina.

The S.P. Richards Co.
WHOLESALE ONLY ATLANTA, GA.

Capital City Tobacco Company
176-178 Marietta Street
Write for New PRICE LIST—Just Out

LAMAR & RANKIN DRUG CO.
Jobbers, Manufacturers and Importers
Distributors of High Grade Cigars
69 and 71 South Forsyth Street, Atlanta, Ga.

PRINTING WEBB & VARY 35½ W. ALABAMA ST. Phone M-2405

CHILE CON CARNE

The Gramling-Spalding company reports most encouraging coming in for the Christmas holidays. They have had a good year selling Premium Brand shoes and expect to go even better in 1914.

Fain & Stamps received a shipment of 6,000 pounds of tea last week from London, England, of course, had to come through the customs. It is the first time within the memory of the present Atlanta customs that a shipment of tea has been received and samples of the tea had to be sent to New York to be inspected before it could be released.

The ins this week with Brown, Perryman & Greene company are C. D. Dickinson, J. F. Tate and J. O. Chambers.

Following their usual practice at this season of the year, all the salesmen for H. P. Avery & Sons, Inc., have been notified to take their Christmas vacations from December 20 to January 1. Practically all the men will spend their holidays at their homes.

Frank M. Davis, representing The Merchants Journal and Commerce, of Richmond, Va., was in the city during the past week. He called upon John Silvey & Co. among others.

Ben Mattingley, who sells Premium Brand shoes for the Gramling-Spalding company, will make his home at Blue Ridge, Ga., as Friday. He will spend his vacation at Louisville, Ky.

WEDDING BELLS.

R. C. Hipp, With John Deere Plow Co., Joins Benedicts.

R. C. Hipp, office manager with the John Deere Plow company, of Atlanta, left the city last Friday for Cincinnati, Ohio. His friends and co-workers in the office gave him a nice send-off, but state that it is nothing to the welcome that awaits his return. They promise to "make the welkin ring"—"ring out the clarion notes of joy"—and various other items which are equally unintelligible.

The reason for all this ebullience is found in the fact that Mr. Hipp is going to be married in Cincinnati. He will return with Mrs. Hipp in a week or so, and the only thing left to do is to add the way of the accustomed good wishes is that Mrs. Hipp is the possessor of much discrimination and ability to read character.

SIXTY-THIRD BIRTHDAY

President Gramling-Spalding Co. Celebrated Last Friday.

T. A. Gramling, president of the Gramling-Spalding Co., celebrated his sixty-third birthday last Friday. He marked the occasion by a family reunion, and left word at the office on Thursday night that he would not be down to business on Friday.

The Gramling-Spalding Co. have been known for many years. They have won a wide reputation for their "Premium Brand" shoes that is envied by many of their competitors. Much of this success is due to Mr. Gramling's original business methods and his splendid executive ability. All of his friends among the business world of Atlanta, and wherever he is known, join in felicitations on this happy anniversary.

NEW MANAGER.

Fred C. Gould Is Manager of Soda Fountain Branch.

Fred C. Gould, who came to Atlanta from New York about three years ago, and who has hitherto been manager of the local branch of the Bishop-Babcock-Becker company, is new manager for the American Soda Fountain company of this branch. Mr. Gould stated that when the Bishop-Babcock-Becker company decided to close their Atlanta branch they offered him a position in the north, but that he had become so much at home in Atlanta and likes the city so well, that he decided to stay here, if it was possible. So, when the American Soda Fountain company offered him the position of manager for their Atlanta branch he jumped at the chance. He has filled his new position since December 1. The headquarters of the company are in Boston, Mass.

He states that he is well pleased with Atlanta as a business field. The company has placed a splendid stock of goods in this branch and it is possible to supply the wants of the entire trade from this stock. Every style and size of fountain is kept here, as well as a splendid assortment of supplies.

Mr. Gould states that they are anticipating a splendid trade this coming spring, and are making their arrangements accordingly.

Gideon Meeting.

The regular meeting of the Atlanta camp of Gideons will be held in the assembly hall of the Hotel Ansley this afternoon at 5 o'clock.

It will be conducted by Edgar Oliver, a "big" Gideon, who is always interesting in whatever he has to say. The public is always welcome at Gideon meetings, and ladies are extended a special invitation to attend.

U. S. MEDICAL SCHOOLS STEADILY DECREASING

Washington, December 12.—A gradual but steady decrease in the number of medical schools in the United States is indicated in a report compiled by the federal bureau of education. There the federal bureau of education. There also in 1913 was a considerable decrease in the number of students attending these schools and the number of graduates.

The figures show that there were fourteen less schools, 1,200 fewer students and a decrease of 500 in the number of graduates in 1913, as compared with 1912. Although the number of students has decreased, the number of women studying medicine showed an increase the past year. Of the 18,431 students in 1912, 712 were women, while in 1913 there were 852 women among 17,238 students. Only seventy women graduated this year, as compared with 142 in 1912.

The reduction in the number of medical schools is part of a general movement inaugurated some years ago for the improvement of these institutions. Entrance requirements and sources of study have been materially raised in practically all states.

GOVERNMENT DEFIED BY L. AND N. SYSTEM

Washington, December 12.—The interstate commerce commission today reported to the senate that the Louisville and Nashville railroad had refused to allow inspectors to examine certain correspondence demanded under the senate resolution of investigation, passed August 5.

H. L. Shoe, general counsel for the Louisville and Nashville, in telegrams to E. Blake Baker, chairman of the December 9 and 10, insisted that private files of correspondence between himself and other officials relating to Alabama & Nashville and Nashville railroad be excluded from the limits of "accounts, records and memoranda," which the senate ordered investigated. The commission has asked for further instructions from the senate.

The resolution sought to establish whether the Louisville and Nashville and the Nashville, Chattanooga and St. Louis railways were jointly owned or controlled, exercised any restraint or competition and other facts as to control and management.

NEW CHILD LABOR LAW OPENLY DISREGARDED

Pittsburg, Pa., December 13.—Declaring that thousands of women and children in the Pittsburg district are employed in violation of the new child labor law, Francis Feehan, first vice president of the Pennsylvania Federation of Labor, and chief inspector of the state department of labor, today announced complete plans for enforcement of the statute.

He called upon labor and civic organizations for information concerning infractions of the law, saying that even anonymous complaints would be investigated. A large number of warrants have already been served on employers of women who are charged with compelling them to work more than 54 hours a week.

FREE MEAT FOR NEEDY FURNISHED BY FARMERS

Pendleton, Ore., December 13.—Meat for the needy in several Oregon cities was furnished free of charge by farmers of this section yesterday. In a drive covering only two square miles the farmers killed 1,200 rabbits, which have destroyed much fall sown wheat. The meat was shipped to Portland and other cities for distribution among the poor. It is planned to continue the drives over a territory of twenty-five square miles.

NO BACK-TO-THE-FARM FOR KANSAS PEOPLE

Topeka, Kan., December 13.—The back-to-the-farm movement has been a failure in Kansas, according to the school census of the state, complete today. The rural school population has decreased 13,891 in the last five years, and in the same period the city school population has increased 16,000.

PELLAGRA
Sufferers Write For
Our Free Book

In which many men and women who had well-defined, severe cases of Pellagra, state, UNDER OATH, that they were cured—and in some cases literally snatched from the grave—by

Baughn's Pellagra Remedy

Every day's mail brings us letters from Pellagra sufferers all over the country, thanking us for what Baughn's Pellagra Remedy is doing for them. Delay is dangerous—don't wait until warm weather aggravates your symptoms. Get our book at once—WRITE FOR IT TODAY—it costs you nothing. Address your letter or post card to

American Compounding Company
Box 882-A Jasper, Ala.

STATE LOSES BATTLE FOR TULLALAH FALLS

Supreme Court Upholds Decision to Effect Title Was Long Ago Surrendered.

As was generally expected by lawyers, the state has lost its fight for Tallulah Falls. The supreme court handed down a decision Saturday in the case of the State of Georgia v. the Georgia Railway and Power Company, in which it upheld the decision of Judge J. H. Jones in Rabun superior court, to the effect that the state had surrendered its interest in the falls when it granted away the land nearly a century ago.

The court upholds an old principle of law that the state has no interest as a sovereign in a non-navigable stream, and that where the land has been granted away the boundary does not stop with the banks of the stream, but goes to the central thread of it.

Consequently the Georgia Railway and Power company, in acquiring from prior holders the land on which Tallulah Falls is located, has also acquired the falls.

State Parted With Title.

The court declares that the acts of 1818 and 1819, signed by the governor of Habersham and Rabun, contemplated that the entire territory organized in these counties was to be surveyed into lots and distributed by lotteries for sale. Continuing the court says:

"Where a grant refers to a plat as furnishing a description of the property conveyed, the plat itself and words and marks on it are as much a part of the grant and control, so far as the limits are concerned, as if the descriptive features were written out on the face of the grant itself."

The court holds that the case was fairly tried and that there was no error of law on the part of the trial judge which was prejudicial to the losing party.

This case was brought by the state at the direction of the state legislature after years of agitation on the part of Mrs. Helen Longstreet, of Gainesville, to get the state to sue for recovery of possession of the falls.

Before the legislature directed the bringing of the suit Governor Joseph M. Brown had put the matter up to the attorney general, who reported that the state had no case. The state also undertook to employ Judge John L. Pitts, a former attorney general, to represent it in the prosecution of the case, but he reported that he did not believe the state had a case, and declined to accept employment.

Attorney General Thomas S. Felder represented the state in the litigation throughout, the law requiring him to act on the mandate of the legislature ordering that suit should be brought.

CHI PHI ALUMNI WILL GIVE ANNUAL DINNER

The Chi Phi Alumni association will hold its annual dinner at the Georgian Terrace hotel Saturday evening, December 20, at 7 o'clock. The affair will be informal. A delightful occasion is promised, and a committee on arrangements will introduce some innovations.

The Chi Phi Alumni association has held ten annual dinners, this being the eleventh. Among the prominent members of the fraternity who will be present are: Governor John M. Slaton, Attorney General Felder, ex-Governor Brown, Judge J. K. Hines, Eugene R. Black and Chancellor Barrow, of the state university.

Students from chapters of this fraternity located at the University of Georgia, Emory and Tech will be out in large numbers. Bob McWhorter and Edwin Broyles, members of the University of Georgia football team, will be present as guests.

Those desiring reservation should communicate at once with John T. Dennis, secretary and treasurer, Fourth National Bank building.

$60,000 Loss by Fire.

Little Rock, Ark., December 13.—Fire here early today destroyed the Cunningham Commission Co. quarters building, causing a loss of $60,000. Three firemen cut off by fire and smoke leaped from a second-story window and were injured. The origin of the fire has not been determined. The loss is covered by insurance.

WOLFFUNGEN TO SING AT THE AUDITORIUM

Herr de Cortes Wolfungen, the dramatic tenor who has recently become an Atlantan, will be the soloist at the free concert this afternoon at the Auditorium-Armory.

Just prior to coming here he was director of the Washington, D. C., grand opera chorus, and he now has charge of the Atlanta Music Festival chorus, under music festival direction. He will sing the aria from the Biblical drama, "Joseph," which has never been heard here before. His recitals in northern cities have won him enthusiastic commendation of all the leading musical critics. The music editor of the Public Ledger, of Philadelphia, said of him in the same Joseph role that he will sing here, that he sang superbly, and was the possessor of an excellent voice of wide compass and fine musical quality. He will also sing selections from the composers Becker and D'Hardelot.

Charles A. Sheldon, Jr., whose magnificent work on the organ at the Auditorium has delighted music lovers at various times throughout the summer, will preside at the organ again on this occasion, and will render a number of solos, including the Lohengrin prelude.

Cattle in Brazil.

(From The Indianapolis News.)

The vast productive possibilities of Brazil have been overlooked because of the superiority of the Argentine as a stock fattening country. The most suitable land in Brazil now being utilized for grassing cattle is in the states of Rio Grande do Sul, Parana, Santa Catharina, Sao Paulo, Minas Geraes, Goyaz, Matta Grosso, Bahia, Ceara and Piauhy. All the territory in the aforementioned states of Brazil, Rio Grande do Sul, in which are already located numerous ranches, has railway carrying its products to the ports on the Atlantic. The absence of reasonable railway transportation rates has prevented the cattle business from becoming profitable in most districts of Brazil. Shipment has been conducted, therefore, on a limited scale. Driving from one point to another must at present be resorted to, but it is only a question of a few years until this method of bringing the product to the markets will be superseded by modern transportation facilities. Refrigerator freight cars are now being provided.

While there are no reliable statistics of the pastoral industry in Brazil, it is estimated that there are 30,000,000 cattle in the country, of which Rio Grande do Sul is credited with 8,000,000 and Minas Geraes with 5,000,000. In 1908 the salted beef establishments of Rio Grande do Sul killed 258,000 cattle. In the state of Minas Geraes sent 349,653 cattle to the slaughter houses of Rio de Janeiro and Sao Paulo. Cattle for consumption in the large centers of population are sold at different markets situated at railway centers in the interior of the cattle raising states and are handled as follows: The herdsman acquires the cattle from the ranchers and drives them to a central point, where they are purchased by the cattle trader, who, in turn, sends them to the slaughter houses, where they are purchased by the retail meat merchant.

For the last two years cattle in Brazil, as elsewhere, have risen in value; and since the number of Brazil does not supply the local demand, the tendency will be toward a further rise in price. Some six months ago fat steers, weighing 1,000 to 1,100 pounds, delivered at the point of slaughter, sold at $40 to $45, according to quality and condition. This year cattle have advanced in value at least $5 a head, but an expert here estimates that a ranch could be stocked with cows in Matto Grosso, Goyaz, or Minas Geraes at not exceeding $23 a head. In the cities of Rio de Janeiro, Bahia, Pernambuco and Sao Paulo the average price of beef is 11 to 14 cents a pound. On the Amazon the price is much higher.

The Secret.

(From Judge.)

"Did you notice the great quantity of diamonds Anna is wearing?"

"Yes. She said her father blew himself for them."

"He probably did. Her father is a glassblower. I understand."

FREE TO THE RUPTURED

A Simple Home Method that Anyone Can Use Without Operation, Pain, Danger or Loss of Time.

DON'T SEND ANY MONEY

You don't want to go through life continually hampered and tinied by trusses. You want to be freed from the ever present danger of strangulation. What you want is a cure that will end all danger, disbarrassment and expense from rupture for the rest of your life and this is the purpose of my remarkable free offer to ruptured people.

I have a new Method I want you to try at my expense. Fill out and mail coupon below today.

My free and generous offer includes a full brochure with proof rendered and other valuable matter, together with valuable information proving that rupture is curable WITHOUT OPERATION.

No matter whether you have single, double or navel rupture or are bluing in operation, you should mail the coupon below with full address to-day. No matter how old you are or how hard to cure your rupture, do not delay accepting my free offer. No matter whether you are a man, woman or child, this is the one offer and opportunity you can not neglect. No matter even if you consider your case hopeless, it is to your interest to yourself and family to send for my free offer and Method can do for you.

FREE COUPON
Where is Rupture?
Age
How long Ruptured?
Can this out, or copy and mail to-day and the next agent will not send you one.



W. S. Rice, 113-SD Main St., Adams, N. Y.

KODAKERS.

Special Enlargement Offer

5x7 Art Mount . . . 25c
8x10 Art Mount . . . 30c
By Mail or Exp.

Select your favorite negatives and have enlargements made—handsomely mounted —a desirable Xmas gift.

CONE'S—Two Stores—Atlanta, Ga.

OPENS UP NOSTRILS, CLEARS HEAD, ENDS COLDS OR CATARRH AT ONCE

Instantly Relieves Swollen, Inflamed Nose, Head, Throat — You Breathe Freely — Dull Headache Goes — Nasty Discharge Stops.

Try "Ely's Cream Balm."

Get a small bottle anyway. Just to try it—Apply a little in the nostrils and instantly your clogged nose and stopped-up air passages of the head will open; you will breathe freely; dullness and headache disappear. By morning the catarrh, cold-in-head or catarrhal sore throat will be gone.

End such misery now! Get the small bottle of "Ely's Cream Balm" at any drug store. This sweet, fragrant balm dissolves by the heat of the nostrils; penetrates and follows the inflamed, swollen membrane which lines the nose, head and throat, clears the air passages; stops nasty discharges and a feeling of relief and soothing relief comes immediately.

Don't lay awake tonight struggling for breath, with head stuffed; nostrils closed, hawking and blowing. Catarrh or a cold, with its running nose, foul mucous dropping into the throat, and raw dryness is distressing but truly needless.

Put your faith—just once—in "Ely's Cream Balm" and your cold or catarrh will surely disappear.

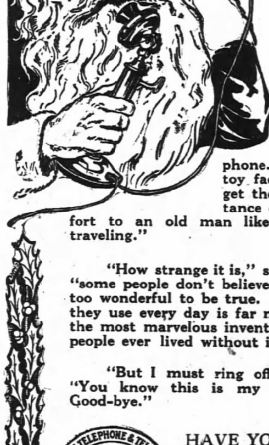

A Message From Santa Claus

"Dear me," said Santa Claus, "those children in the South do keep me busy. Several hundred thousand of them, and I am expected to bring everyone of them just the right sort of presents."

"I never would be able to do it, if it wasn't for my telephone. I call up all the stores and the toy factories and the doll makers, and get them to help me. The long distance calls, especially, are such a comfort to an old man like me. They save me so much traveling."

"How strange it is," said Santa, with a serious look, "some people don't believe in me because they think I am too wonderful to be true. And yet the telephone which they use every day is far more wonderful than I am. It is the most marvelous invention of the age. I wonder how people ever lived without it."

"But I must ring off now," laughed Santa Claus. "You know this is my busy day. Merry Christmas! Good-bye."

HAVE YOU A BELL TELEPHONE?

Southern Bell Telephone and Telegraph Company

HOTEL MEN CLOSE WITH BIG BANQUET

The Convention Was One of Interest and Enjoyment to Georgians and Their Friends.

The two days' convention of the Georgia Hotel Men's association in Atlanta wound up in a blaze of glory Saturday night at the Ansley hotel in the banquet tendered by J. F. Letton, manager of the Ansley. The banquet was considerably more elaborate and brilliant, perhaps, than any banquet that has been held in Atlanta during the year.

The final banquet of the hotel men was a case of "Greek meet Greek," for Manager Letton, a hotel man himself, in serving a banquet to hotel men, was placed upon his mettle. The enthusiastic applause of the hotel men and their lavish compliments were sufficient to say how well Mr. Letton succeeded in living up to the task set before him. His guests were not only fastidious men, but men who knew the wink of a waiter's eye whether or not things were being done according to Hoyle.

To try to describe or enumerate the things to eat would be to name the things that each individual guest most liked, for everything was on the tables.

Surprises Everywhere.

The most surprising things at the banquet were the "surprises" themselves, for surprises were every moment.

As one entered the big ball room on the eleventh floor, in which the dinner was given, the first thing to greet the eye was an elaborate trellissed arch welcoming the Atlanta Hotel Men's association. When one glanced around the room he found great golden letters in the other end of the room greeting the Georgia Hotel Men's association. Everywhere were smilax, poppies and United States flags.

There were a dozen Grecian pillars around the room, and upon the top of each was a United States flag. As Mr. Letton rose to make his introductory remarks he mentioned the name of every hotel men's organization represented. As he spoke each name a placard bearing the name rose, as if by magic, from behind each flag.

Many Organizations There.

These organizations were the Hotel Men's Mutual Benefit association, the New York Hotel Men's association, the Northwestern Hotel Men's association, the International Stewards' association, of which "Bill" Zimmer, of Atlanta, was the organizer, the American Hotel Protective association, the Greeters of America, the Southern Interstate Hotel association, the Rocky Mountain Hotel Men's association and the Mississippi Hotel Men's association.

At the end of the room was a flowery bower, behind which sat the orchestra. Every few minutes a door in this bower would swing open and some talented artist would sing a song. Mr. Letton had secured the best local artists that Atlanta affords, and had some five or six of them. The songs were greatly enjoyed, and were encored a number of times. One of Mr. Letton's artists sang a song, in which the various characteristics of the best-known guests were set forth in laughable style. In this song Governor Slaton was advocated for the senate, others were run for the chief of police and mayor.

World Limit Liability.

Lee M. Jordan, of Atlanta, attorney of the Georgia organization, spoke upon hotel legislation, urging a limited liability law for hotel men, and attaching the proposed bill in the Georgia legislature defining the meaning of the word "hotel."

John Temple Graves gave reminiscences upon the days when J. Kimball, pioneer hotel man and booster of Atlanta, built the Kimball house—"a building of more pretence than the United States capitol, in so far as Georgia was concerned."

Colonel Fred Paxon spoke upon the Atlanta convention bureau. He said that, although this bureau is but 8 months old, it has secured for 1914 the Atlanta 105 conventions, which will bring to this city more than 200,000 people who will spend more than $2,000,000 here.

Henry J. Bohn, of Chicago, editor of The Hotel World, spoke upon "The Hotel Press as an Allied Interest of Hotels."

Last Business Session.

The Georgia Hotel Men's association held its last business session of its two days' convention Saturday at the New Kimball house.

At this meeting J. K. Blatchford, of Chicago, secretary of the American Hotel Protective association, addressed the hotel men on "The American Hotel Protective Association."

Colonel Frederic J. Paxon, of Atlanta, interested many hotel men in the importance and advantage of patronizing home industries. The hotel men were enthusiastic over Colonel Paxon's suggestions. Ben P. Bradley, of Chicago, publisher of The Hotel Bulletin, spoke upon co-operation. Alfred Osborn, of Estes Park, Colo., president of the Rocky Mountain Hotel Men's association, spoke upon "Good Roads As an Ally of Hotels." Colonel John S. Sloane, of New York, publisher of The Caterer, discussed the problems of hotel labor.

Newcomb Makes Appointments.

The following appointments were announced by President Newcomb:

Executive Committee—J. F. Letton, chairman; Lester Dixon, Ed L. Brown, R. W. Powers and T. W. Hooks, the retiring president.

Legislative Committee—J. Lee Barnes, chairman; Edgar Rose, Charles Schnitzler, H. C. Largelare, H. N. Dutton, J. F. Letton and W. H. Gaines.

Membership Committee—T. W. Hooks, chairman; W. H. Crane and J. W. Williams.

After an elaborate luncheon at the Georgian Terrace the hotel men took an automobile spin out Peachtree road, the Capital City Country club they made their first stop for refreshments. They were highly pleased with the club, and spent an enjoyable hour.

Visit "Farmer Bill."

Perhaps one of the most enjoyable and interesting features of the day was the trip of the visitors to Hapeville farm. Here they had an opportunity to see what sort of a farmer a hotel man will make. They were met at the farm by its owner, "Farmer Bill" Zimmer, former manager of the New Kimball, who is one of the most popular and most widely known hotel men in the southern states.

"Farmer Bill" conducted his visitors over the house, barns and broad acres, and showed them a sample of what the hotel men termed "a real farm."

An Honest Doctor Advised Peruna.



SYLVESTER B. SMITH.

MR. SYLVESTER B. SMITH, 2809 South Grand Ave., St. Louis, Mo., writes: "Peruna is the best friend a sick man can have.

"A few months ago I came here in a wretched condition. Exposure and dampness had ruined my once robust health. I had catarrhal affection of the bronchial tubes, and for a time there was a doubt as to my recovery.

Neglected Colds

"My good honest old doctor advised me to take Peruna, which I did and in a short time my health began to improve very rapidly, the bronchial trouble gradually disappeared, and in three months my health was fully restored.

"Accept a grateful man's thanks for his restoration to perfect health."

Ask your Druggist for Free Peruna Lucky Day Almanac for 1914.

Early Engraving

This is just to remind you that you should have your Christmas jewelry or silver engraved early. Save yourself the mad rush, the hurried scramble, the disappointment, perhaps, that are the portion of the procrastinator.

We have the best engravers in the trade. Their work cannot be excelled anywhere. But the earlier you claim their services the better they can please you.

Our New Catalogue

Write for a copy of our 160-page illustrated catalogue and let the store come to you. It is the nearest thing we know to a personal visit to the store. Just now you will find it most helpful. It will be a splendid aid in your holiday shopping. A postal request will bring you a copy by return mail.

Maier & Berkele, Inc.
Gold and Silversmiths
Established 1887
31-33 Whitehall St.
Atlanta, Ga.

COTTON BULLS FINED FOR CORNERING CROP

Scales, Haynes, Brown, Rothschild and Thompson Must Pay $4,000 Each.

New York, December 12.—Fines of $4,000 each were imposed in the federal district court today upon Monroe Scales, of Texas; Frank Haynes and William Brown, of New Orleans; Morris Rothschild, of Mississippi, and Colonel Robert M. Thompson, of this city, on their plea of nolo contendere to a charge of cornering the cotton crop of 1909 in violation of the Sherman anti-trust law. James A. Patten, of Chicago, had previously been fined a similar amount on the same count.

The government alleged that the defendants had entered into a conspiracy to control the raw cotton production of the country at an estimated profit to themselves of $10,000,000.

RATS GNAWED FACE OF THE MURDERED MAN

Ridgeway, Va., December 13.—Murdered after a desperate struggle in his home 4 miles from here Sunday, Frank Flynn was found today, his features so badly mutilated by rats as to be unrecognizable. No arrests have been made and no clews to the slayer discovered.

Two bullet wounds, one in the head and the other in the back, showed how death resulted.

Every door in the house was nailed from the inside, but a small window with mud on the sill showed how the slayer left the scene of the crime. The revolver which Flynn is known to have carried in a holster which was found near the body is missing. It is supposed to have been alone when attacked, as his wife had gone to visit her father who lives 10 miles away.

Flynn visited this city Saturday and while here was shaved. When found there was about a day's growth of beard on his face, indicating he had met death Sunday. A negro woman who lives near the house on an errand discovered the body.

AUGUSTA BANK HELD BY EXAMINER NORTH

Augusta, Ga., December 13.—The Irish-American bank, capitalized at $50,000, with a deposit account aggregating from $245,000 to $250,000, was tonight put in the hands of State Bank Examiner North. If within 10 days the state banking department finds the institution is solvent, it will be returned to its officers; otherwise a receiver will be appointed to liquidate its business.

Rumors were current on the streets yesterday afternoon that the bank was embarrassed, but not until after 1 o'clock this morning was the announcement made that it will not open for business Monday. The Irish-American's embarrassment has no bearing on the other Augusta banks.

MERCHANT IS FINED FOR FALSE ADVERTISING

Hartford, Conn., December 13.—The first conviction under a new state law concerning fraudulent advertising of merchandise was secured today when William H. Meloney was fined $20. He advertised a sale of second-hand goods at his home. The complainant testified to buying for $26 a rug advertised to be worth $65, and which later was found to have been bought at a department store for $12.50. Judge Clark imposed a minimum fine, as this was a test case.

CHANGE IN SCHEDULES SOUTHERN RAILWAY

Effective, Sunday, Dec. 14th, 1913:
Train No. 40 will leave Atlanta 12:15 Noon.
Train No. 18 will leave Atlanta 4:05 p. m.
First No. 37, Atlanta Special, will arrive Atlanta, 4:50 p. m.

J. C. BEAM,
Assistant General Passenger Agent.
(Adv.)

MRS. PANKHURST TAKEN WHILE ON THE TRAIN

Militant Suffragette Re-Arrested on Her Return to England.

London, December 13.—Mrs. Emmeline Pankhurst, the suffragette leader, while returning from Paris, where she had been visiting her daughter, Miss Christabel Pankhurst, was rearrested this afternoon by Scotland Yard detectives shortly after the train left Dover. The action of the police was so unexpected by the militants that they had made no preparations to safeguard their leader by a detachment from the recently organized suffragette army.

It was only last Sunday that "General" Mrs. Flora Drummond, at a suffragette meeting, exclaimed:

"Here and now we swear that never again will the government get Mrs. Pankhurst."

Before leaving Paris Mrs. Pankhurst said she did not expect to be arrested before Monday, as the license under which she had been released did not expire until then, and she announced her intention of addressing a big meeting on Monday in London. The charge on which she was arrested was having left the country without giving the twenty-four hours' notice of change of address required by her license.

Many police were at Victoria station to prevent any attempt at rescue. On the arrival of the train and before any of the militants present realized what had happened, she was hurried into a motor car and driven to Holloway Jail. Soon after she was incarcerated groups of suffragettes drove up in hansoms and started a concert outside the jail.

Mrs. Dacre-Fox declared that the premature arrest of Mrs. Pankhurst was due to fear of what her bodyguard would do if the police had attempted to arrest her at Monday's meeting.

Bond Named Judge.

Raleigh, N. C., December 13.—W. M. Bond, an attorney of Edenton, was today appointed superior court judge of the first North Carolina district. He succeeds Judge Stephen C. Bragaw, who resigned because of ill-health. The appointment was telegraphed here by Governor Craig, who is at Hot Springs, Ark., for treatment for rheumatism.

CHAPPED SKINS NEED



CUTICURA SOAP

Cuticura Soap and Cuticura Ointment keep the skin clear, soft and beautiful under all conditions of outdoor exposure incidental to winter sports.

Cuticura Soap and Ointment sold throughout the world. Liberal sample of each mailed free, with 32-p. book. Address "Cuticura," Dept. 24G, Boston.

Men who shave and shampoo with Cuticura Soap will find it best for skin and scalp.

WILSON IS NURSING AGGRAVATING COLD

Washington, December 13.—President Wilson continued to day to nurse an aggravating cold which has kept him in his room since last Tuesday. Most of the time he has remained in bed on the advice of his physician, chiefly as a measure of precaution to insure complete rest and rapid recovery.

White house officials expect the president back at his desk the early part of next week. It had been his wish to attend the dinner of the Gridiron club tonight, and he himself thought he was well enough to go, but Dr. Cary T. Grayson, U. S. N., his physician, would not permit it, feeling that it was safer not to risk exposure just yet.

Notwithstanding very positive assurances from the white house, reports gained circulation that the president's condition was alarming to his official family. In order to dispose of these reports the following official statement was given out at the white house:

"Secretary Tumulty stated at the white house that reports of the president's condition being alarming were absolutely groundless. His condition was described as entirely normal and satisfactory except for a cold which has caused him some discomfort, but has at no time threatened complications. As a matter of precaution, Dr. Grayson, the attending physician, advised that the president surcease his usual official activities, including the receiving of visitors, in order to throw off the cold and give him an opportunity for rest and recuperation. The expectation is that the president will resume his official duties early next week. There is nothing in the president's condition to cause the slightest alarm."

XMAS RATES

Reduced over N., C. & St. L. Ry. and W. & A. R. R. Apply any agent.

Xmas Umbrellas



The "Taylor-Made" Nice Assortment—Buy from makers. Prices lowest in the city. All guaranteed and kept in repair free.

See us before you buy.

Taylor Umbrella Co.
116½ Whitehall Street

Fruit Cake

From our OWN OVENS is made of CHOICEST SELECTED INGREDIENTS, finely flavored, scientifically baked—as good a cake as others will ask 75c the pound for. Our price, lb..... 40c

Orders given now for future delivery greatly appreciated.

ROGERS' 37 PURE FOOD STORES

COMPLAINT PHONE M. 2135

Use this phone for any complaint about service, goods or prices.

Queen Olives

Here is the biggest Olive value offered in Atlanta. Robin Hood Extra Large Select Queen Olives, one hundred Olives to the jar; a positive 50c value; our price, jar..... 30c

Food Prices Slashed!!!

This column contains a select list of extraordinarily high-class goods at extraordinarily LOW prices. Read it through and through. Every item guaranteed, and worthy of your best consideration and liberal response.

Canned Peas

Piedmont Hotel Brand, very small, sweet, tender peas. Serve Peas as "tasty" as though fresh from the vines. A positive 25c value. No. 2 can..... 18c
2 cans 35c
7 cans (limit to one customer)..$1.00

"Sleepy Eye" Brand extra quality tender June Peas. No. 2 can..... 15c
2 cans 30c
6 cans (limit to one customer)..75c

ASPARAGUS.

Genuine Hickmots Asparagus, long spear—Extra Choice. Tips can be cut from stalks, balance used for soups and salads. A double value at a single price. No. 2½ size can, regular 40c value..... 19c
On Sale at 72 Whitehall—198 Peachtree.

CHOICE CANNED FRUITS.

Not Preserves, but preserved in rich syrup, and in ideal condition for Pies, Rolls, Puddings, etc. Sleepy Eye Red Raspberries, Sleepy Eye Red Pitted Cherries, Sleepy Eye Strawberries, fine original fresh flavor, ripened in New York state. Regular 30c can value, can..... 21c

ORANGE MARMALADE.

Royal Scarlet Marmalade is the finest put up. A spread for hot biscuits, superior in taste to any syrup; delicious and appetizing. Full Pound Stone Jar; regular 25c value..... 18c

RICE.

Jap style whole-head Rice; smaller grains than Carolina, but of very superior quality; clean and glistening white; pound, only..... 6c

CANNED SALMON.

Cocktail brand, Columbia River canned Salmon, either in tall or flat tins, is one of the finest packs we have ever had to offer you. The cans are solidly packed with the steaks, rich and oily. A regular 25c value, now cut to, can..... 16c
Six cans for..... 95c

Blue Ribbon Eggs

ABSOLUTELY FRESH, NOT COLD STORAGE, POSITIVELY GUARANTEED, in cartons:
Dozen..... 39c
If you want absolutely fresh Eggs of highest quality—Buy Blue Ribbon Eggs.

EVERY ESSENTIAL FOR THE CHRISTMAS MAKING AND BAKING

Crystallized Lemon Peel..... 15c
Crystallized Orange Peel..... 15c

NEW CITRON

Best Candied Citron, pound..... 30c

SEEDED RAISINS

New crop, seeded, package..... 10c

NEW SEEDLESS CURRANTS

Extra large Vastiza Currants, pkg...10c

SHELLED ALMONDS

New Jordan Almonds, regular 35c value, pound..... 29c

PECAN MEATS

New Pecan Meats, regular 90c value, pound..... 60c

BLACK WALNUT MEATS

50c value, pound..... 40c
New English Walnut Meats, pound..60c

MARASCHINO CHERRIES

Small bottle..... 15c
Medium bottle..... 25c
Pint size..... 40c

RED GLACE CHERRIES

Medium bottle..... 25c
10c size..... 8c

ORANGE MARMALADE.

½-pound package..... 15c
1-pound package..... 25c

DATES

New Dates; purchased paper wrapped, full pound, a 15c seller, only 12c
Smaller packages..... 8c
25 Per Cent Saved You.

FIGS

New Smyrna Figs, pound..... 20c

CRYSTALLIZED CHERRIES

In cartons..... 15c and 25c

BLACK MOLASSES

Aunt Dinah's Black Molasses. No. 2 tin..... 10c
Seeded Raisins, 14-ounce package...11c
Glace Pineapple..... 50c
Crystallized Pineapple..... 60c
Baker's Shredded Cocoanut, pkg..... 10c
Crystallized Ginger..... 35c

FLAVORING EXTRACTS

Dr. Price's Vanilla, regular 35c..... 25c
Dr. Price's Lemon, regular 50c..... 35c

SAUER'S EXTRACTS

Vanilla..... 8c
Lemon..... 8c

PURE LEMON JUICE

No. 6—Juice of 7 lemons..... 8c

CHOCOLATE

Lowney's Chocolate..... 19c

PURE FRUIT COLORING

Dr. Price's Pure Fruit Coloring: Orange, Yellow, Red, Green, Blue, bottle..... 10c

DURKEE'S SPICES

Absolutely pure and full strength, put up in sanitary sealed tins:
Mace..... 10c
Nutmeg (pulverized)..... 8c
Allspice..... 8c
Cloves..... 8c
Cinnamon..... 8c
Cayenne Pepper..... 8c
Black Pepper..... 8c
Black Pepper (large)..... 8c

NEW MINCE MEAT

Atmore's 2-lb. cans..... 25c
Atmore's Condensed, pkg..... 8c
Bulk Mince Meat, pound..... 12c

CHALMERS' GELATINE

Cut to pkg. 5c.
A very superior granulated Gelatine. Try a package; you'll like it. Enough in one package for 2 quarts of dessert. 8c

LITTLE NECK CLAMS

Underwood's Little Neck Clams..... 10c

DEVILED HAM

Underwood's Deviled Ham, 2 sizes, 10c and..... 30c

SPECIALS FOR LARGE BUYERS

Apple Jelly, 50-lb. pails; regular $1.75..... $1.35
Tomatoes, No. 2 cans, case 24 cans..$1.44
Pure Tomato Catsup, gallons..... 80c
Pasa Corn, case 24 cans..... $1.20
100-lb. Bag Sugar..... $4.85

MARKET BY MAIL

Any item in this ad sent by parcel post or express. Large orders by freight. Prices f. o. b. Atlanta. Remittance in full for amount of purchase must accompany order. Address L. W. Rogers Co., 28 Garnett St., Atlanta.

ROYAL SCARLET EXTRA FANCY CALIFORNIA PRUNES.

The best food you can eat. These Royal Scarlet Prunes, in 1-pound sealed cartons, are the fanciest, finest selected fruit we have ever been able to offer you. Santa Clara selects, graded for size, cleanly packed. You can buy these confidently and you'll be delighted. Extra pound net weight. Package..... 15c

WORLD-FAMED PURE FOOD FLOURS.

We have just made a contract extraordinary with the mills that make our time-tested household favorite LaRose Flour, which enables us to make another remarkable cut in price!

LaRose milling within the past 30 days at 89c and 77c—now selling, per sack..... 70c
48-lb. sack now selling at..... $1.40

ROGERS' STANDARD GRADES OF FRESH ROASTED COFFEES.

Triple-screened, double-cleaned and roasted fresh daily in our own plant. Coffee guaranteed free from all impurities. Rogers' "Regal" Blend, quality usually sold at credit stores for 35c pound..... 25c
Rogers' Java Blend, lb..... 30c
Rogers' 22c Santos Blend, now, lb..22c

GORTON COD FISH.

The original Gorton, genuine, old-fashioned Cod Fish. Put up in sanitary, sealed packages, cleanly, pure, boneless; pkg..... 10c

RIDGWAYS' TEAS.

Leading in quality and Epicurean flavor for years, that accounts for the fact we sell Ridgways Teas exclusively and can recommend them to you in the very highest terms. The tea connoisseur goes in raptures over a steaming cup of Ridgways.

Capital House Blend: ¼ lb., 15c; ½ lb., 28c; 1 lb., 50c. Famous Five O'Clock Blend, ¼ lb., 18c; ½ lb., 35c; 1 lb., 70c. Her Majesty, ¼ lb. 25c; ½ lb., 50c; 1 lb., $1.00.

"BETTER BREAD."

Our own baking under this name is exactly what the name implies ABSOLUTELY. Made up in the air and sunshine, where environment is sanitary and conditions are cleanly; mixed, made and kneaded by machinery and baked in thermetic ovens. It is ALWAYS UNIFORM in quality and thorough in baking. And then the price LESS—
Full weight..... 3 1-2c
Full weight..... 7c
10c loaf.....
An absolute saving of 22 1-2 per cent.

ROGERS' SELF-RISING FLOUR THE MOST ECONOMICAL.

Superior in every feature to any other ready-mixed flour on the market. Try it for biscuit, cake, pastry, etc.
12-lb. sack..... 40c
only.....
24-lb. sack..... 79c
only.....

GET READY FOR WASH DAY.

10 Bars good Laundry Soap..... 25c
Ivory Soap..... 4c
Octagon Soap Powder..... 4½c
Pearline..... 5c
Regal Lump Starch..... 3½c
Celluloid Starch..... 6c
Cole's Honest Blue..... 4c
Star Naptha Washing Powder..... 2½c
Red Seal Lye..... 5c
Old Dutch Cleanser..... 4c
Sapolio..... 5c
Bon Ami..... 6c
Spotless Cleanser..... 6c

MONDAY ONLY.

7 Bars Octagon Soap..... 25c

Try the Rogers Way; It Will Save You Money!

Good eating at the lowest prices is the plan of the 37 Rogers' Pure Food Grocery Stores. This ad is packed full of fine and dandy edibles at CUT PRICES. Phone your nearest Rogers store early tomorrow morning!

EISEMAN BROS., INC.

A Marvelous Gift Shop of Splendid Things

For Men and Boys---Hundreds of Gifts Priced From 50c to $100

But NINE shopping days intervene between now and the great climax of the Holiday season. No store in Atlanta offers such an amazing variety of choice and appropriate gifts for men. Gifts that carry out the explicit interpretations of the "Spug"—

Seasonable gifts,

Reasonable gifts.

Sane gifts—gifts that men appreciate and that respond to their needs. Gifts priced at the least you'd dare to pay, up to as high as you'd care to pay.

Gifts from 50c to $100.

Within the extremes of these prices choosing is ample in a Marathon of variety.

Wearables of necessity. Apparel niceties that lend tone to the general upkeep of a man's good appearances.

Novelties That Delight

Men's and Young Men's SUITS..... $15 to $50
Youths' Suits..... $12.50 to $30
Men's and Young Men's OVERCOATS..... $18 to $75
Youths' OVERCOATS..... $15 to $40
Young Men's MACKINAWS, genuine Patrick make..... $10 and $12.50

LOUNGING ROBES and BATH ROBES..... $3.50 to $20
PAJAMAS..... $1 to $10
SILK SHIRTS..... $3.50 to $7.50
NECKWEAR..... 50c to $5
DRESS GLOVES..... $1.50 to $5
AUTOMOBILE GAUNTLETS..... $1.50 to $10
HANDKERCHIEFS—Silk and Linen..... 25c up
SUSPENDERS..... 50c to $5
SWEATERS, Coat or Vest styles, plain or combination colors..... $1.50 to $15
UMBRELLAS..... $2.50 to $20
CANES..... $1 to $15
SOLID GOLD CUFF BUTTONS..... $2.50 to $10
SCARF PINS up to..... $5

Complete line of morning dress accessories, Gloves, Collars, Jewelry, Shirts, Neckwear.

FULL DRESS SUITS..... $35 to $60
DRESS OVERCOATS..... $25 to $65
FULL DRESS and TUXEDO VESTS..... $3 to $7.50
COMBINATION OPERA and SILK HAT..... $7.50

LEATHER GOODS.

SUIT CASES and TRAVELING BAGS..... $5 to $75
WARDROBE TRUNKS..... $25 to $55

Fitted Toilet and Manicure Cases, Military Brush Sets, full list of Combination Sets, Card Cases, Bill Folds, Pocketbooks, Cigarette Cases and scores of other items.

Complete line of Thermos Bottles.

You are cordially invited to call and make selections.



Smoking Jackets and House Coats

Plain colors and combination colors

$5 to $20

Eiseman Bros., Inc.

1-13-15-17 WHITEHALL

Six Entire Floors---Eight Big Departments

CHRISTMAS SLIPPERS EVERY KIND AT EVERY PRICE
Main Floor Rear

Tell of Your Christmas Wants in The Constitution Want Ads---They Throb With Christmas Success---Results Are Sure.

HOUSEHOLD GOODS

CHRISTMAS GIFTS THAT MEAN SOMETHING

HERE ARE A FEW SUGGESTIONS

FOR FATHER OR HUSBAND

A Morris Chair, a Leather Rocker, a Book Case, a Chifforobe.

FOR MOTHER OR WIFE

A Bedroom Chair, a China Closet, a Buffet, a Rocker, a Dresser, a Davenport, a Hoosier Kitchen Cabinet.

FOR SISTER

A pretty Rocker, a Dressing Table, a Slipper Chair, a Writing Desk, a Book Case, a Chiffonier.

FOR BROTHER JACK

A Morris Chair, an Armchair, a Chifforobe.

Whether you spend little or much for Christmas, you should make your Gifts useful, no matter how low the price. Our Holiday Sale is our pre-inventory sale; therefore you will find our prices lower than at any other season, on account of our larger stock.

The Home of the Hoosier Kitchen Cabinet.

ED MATTHEWS & CO.

23 E. ALABAMA ST.

(Between Whitehall and Pryor Streets.)

WE PAY highest cash prices for household goods, pianos and office furniture; cash advanced on consignment. Central Auction Company, 12 East Mitchell street. Bell phone Main 7424.

SAVE 25 per cent by buying your furniture from Ed. Matthews & Co. 23 E. Alabama street.

FURNITURE and rugs at lowest prices. Robison Furniture Co., 27 E. Hunter st.

DOES your stove need repairing? Call 'Dan, The Fixer.' Main 2688.

WILL SELL furnishings of 9-room house; must go at once. Ivy 7466-J.

DOES your stove need repairing? Call 'Dan, The Fixer.' Main 2688.

FURNITURE bought and sold for cash. S. M. Bolder, 145 S. Pryor st.

CAST-OFF CLOTHING

L. BLOCK, 177 Gilmer st., will buy men's old shoes and clothing. Please drop him a card.

DROP a card; we'll bring cash for shoes and clothing. The Vestlare, 161 Decatur st.

BUSINESS OPPORTUNITIES

LOOK HERE

RARE BARGAINS FOR SMALL CASH PAYMENTS AND TERMS.

WE HAVE FOR SALE SOME OF BEST BOARDING AND ROOMING HOUSES AND BUSINESS OPPORTUNITIES OF ALL KINDS IN TOWN. CALL AND LET US TELL YOU ABOUT THESE IF YOU WANT TO BUY A BUSINESS OF ANY KIND.

The Boarding and Rooming House Bureau of Information.
259-Candler Annex
104 N. Pryor St.

Continued in Next Column.

BUSINESS OPPORTUNITIES

RELIABLE party with about $10,000 can secure controlling interest in the Chattahoochee Furniture Co., Flowery Branch, Ga. Plant in operation since 1880. New factory and equipment. Now running full capacity. Unlimited supply raw material. Cheap labor. Unusual opportunity for right man with money and initiative to take quick action. See Forrest Addition at Piedmont Hotel between 9 a. m. and 7 p. m. Monday, or write Chattahoochee Furniture Co., Flowery Branch, Ga.

I OWN $20,000 worth of first-class securities, paying $1,200 per year; also $40,000 worth of first-class unincumbered real estate. I am desirous of investing a portion or possibly all of one or the other into some good mercantile or manufacturing or agency business. Would consider nothing but an established and paying business in which I could have a position paying not less than $300 per month salary. Am 37 years old and have been successful in business. ADDRESS C., P. O. BOX 425.

WANTED EVERYONE that is thinking of buying a business or making an investment at any time, to call and examine our list of business openings. We make specialty of buying and selling all kinds of businesses, no matter where located, and have never had the pleasure to offer a better list of more attractive bargains than we have now. We almost every line of business than we have listed for sale at the present time. If you want a business of any size, for cash or on terms, call to see us and make your wants known. We will take pleasure in putting you in touch with such propositions as we believe will meet requirements. It will cost you nothing to call and have a talk with us and it may prove to be profitable to you. WE TAKE CARE OF OUR CUSTOMERS. NORTH GEORGIA Business Brokers, 510-516 Peters building.

PARTNER WITH $2,000 WANTED

I KNOW of a piece of acreage within a reasonable distance of the city, having nearly 2,000 feet frontage on car line, which can be subdivided into 50 lots which can be sold at an average price of $100 per lot, thus making more than four times the actual cost, or returning nearly eight times the amount actually invested. I will put in deposit $2,000 and will do all the work of handling and selling the lots. I have had ten years' experience in the business, and have successfully handled several subdivisions in Atlanta. Address at once for full particulars and local references. Address Box 84, City.

A LIVE, money making manufacturing concern wants about $10,000 more in their business for pushing and handling a line of growing foreign demand. Australia, New Zealand, the Philippines, West Indies, Hawaiian Islands, Japan and Argentine and goods are distributed over every state in the union. Have been in business for over 10 years and stand back of with the best. Should rather show this proposition to parties more or less acquainted with the line and who have practicing of machinery specialties, but anyone seeking an investment in an absolutely safe dividend-paying proposition can write to P. O. Box 1100, Atlanta, and interview will be called upon and shown.

AN EXCLUSIVE agency for Atlanta, Ga., for an automobile device which is the success and sensation of the year; a representative must command sufficient capital to handle the agency in a large way. Address immediately the undersigned principal. He will have to guarantee that we are getting thousands of dollars' worth of publicity national magazines and the daily press, which means an assured quality increased income. Write Suite 902 U. S. Rubber Bldg., New York.

$1,000—Well established, growing and profitable real estate, fire and life insurance and farm loan agency. Located in town of the northeast Georgia, having 2,000 to 3,000 population, in one of the best little residence cities in the state, and in the most enterprising and prosperous farming section in the county. Less than half of what this agency could be made to if it fails to collect. Highest bank reference. Confidential. Collection has been made. Atlanta.

WE desire the services of a man of integrity and ability to act as manager of our branch at Atlanta; must command from $2,000 to $2,000; same will be amply protected with a finished stock of automobile tires and tubes, which he will control. We are preparing for this. Mecca Tires Company, Real Estate Trust Bldg., Philadelphia.

FOR SALE—An old-established mercantile business, situated in one of the best farming sections of western Oklahoma; business about seven thousand dollars ($7,000) per year; handle the business. We have a nice, clean proposition, strictly business. If interested write E. B. Edwards, Weleetka, Okla., for particulars.

IF YOU WANT to sell your business, no matter where located, any partner or additional capital, see Pope's Business Brokers, 411-414 Peters Bldg., Atlanta, Ga. "We can sell any business that has merit."

LOOK—BARGAIN

BEST ROOMING HOUSE proposition in city, north side, steam heat, 20 rooms, full of boarders, 2 car lines, 2 blocks Peachtree, selling $125 per month. Address L. B. P. O. Box 1145, Atlanta, Ga.

ATTENTION INVESTORS—We issue weekly a review of dividend paying stocks which yield from 10 per cent to 25 per cent per annum. Copy sent FREE to those interested. Write or call on BAKER, Exchange Place, New York.

INVENTIONS—We perfect and manufacture your invention, die, models, metal patterns, tools, stamping; have specialized other modern factory with best facilities. The Atlanta Novelty Works Co., 1761 Reading Road, Cincinnati, Ohio.

Patents SECURED or return fee. Illustrated guide book and list of inventions wanted sent free. Patents secured through our advertisement free in Prize Offering Inventor. Sample free. Victor J. Evans & Co., Washington, D. C.

A CLIENT authorizes me to promote a business proposition that will make 100 per cent on capital invested the first year and secure a big block of money for the next years. C. H. Frazier, Attorney, 325 Century Bldg.

WANTED—A high-grade man as partner to put salesmen in the field to handle heating systems, drinking fountains, and sanitary closets. A splendid proposition. Only a few dollars needed to start, and operate. Address A-581, Constitution.

STEER clear of get-rich-quick proposition by getting "investment," the investor's counselor and safeguard. Magazine of money making. Sample copy free. "Investment," 258 Broadway, N. Y.

WANTED—Have excellent opening for doctor. Chas. Thomas, 501 Healey building, Georgia for the right man; town of 500 people; only interested address F-178, care Constitution.

INVENTORS—Let us develop and perfect your invention, make your models, dies and tools; our prices are right. Gerding Brothers, Lion bldg., Cincinnati, Ohio.

FOR SALE—A well-established millinery business in a medium-sized town. Reason for selling, health. Rhodes-Haverty Company, 47-49 South Pryor street, Atlanta, Ga.

HIGH-CLASS office man of undisputed competency wishes to invest $2,000 and take position with reliable concern. Address A-571, Constitution.

Continued in Next Column.

BUSINESS OPPORTUNITIES

ESTABLISHED repairing business wants to form partnership with a first-class plumber, one who knows the business; you need no capital. Address X-12, care Constitution.

FOR SALE—Lease and furniture of good paying hotel, 50 rooms, steam heat, electric connections; a bargain for selling. F 774, Constitution.

HIGH-CLASS man of undisputed competency wishes to invest $2,000 and take position with reliable concern. Address A-571, Constitution.

YOUR 25-word advertisement placed in 28 good monthly magazines for $1.25. One inch display $3. Write for list. P. C. Miller, 1002 Hastable block, Syracuse, N. Y.

IF WE CAN GET IT.

IF YOU want something and don't know where to get it, write Gresham Selling Agency, 123 Liberty st., N. Y.

I MADE $80,000 in ten years in stock market investment. Will send simple method free. $200 starts you. F. Goldsmith, Success Club, Broad street, New York.

MOVING picture business, doing good business; must sell on account leaving city. 233 Auburn avenue.

MILLINERY STORE FOR SALE—Fine bargain; clear $1,500 yearly. Price $2,000. Ed'man, 314 Chemical bldg., St. Louis, Mo.

EMPLOYERS should consult us before placing orders for Xmas gifts. American Magazine Agency, Box 1252, Atlanta.

FREE—Our 1914 magazine catalogue just out. Phone or write for it. Charles D. Barker, Circulation, 19-21 Peters. M. 4212-J.

BOARD AND ROOMS

NORTH AND SOUTH SIDE.

THE BOARDING AND ROOMING HOUSE BUREAU OF INFORMATION ROOM 259 CANDLER ANNEX

IVY 8424. ATL. 293.

INFORMATION FREE

WHEN in need of boarding place, furnished or unfurnished rooms, or flats and apartments, see us, as we have the best places on all streets in city listed here, and can furnish any information about same. 104 N. Pryor street.

NOTICE TO PUBLIC

THIS is to notify the public that the business of THE BOARDING AND ROOMING HOUSE BUREAU OF INFORMATION has been moved from No. 4 N. Pryor St. to Room 259 Candler Annex, No. 104 N. Pryor St., and that the phone numbers have been changed from Bell Main 1680 to Ivy 8424, and Atlanta phone 272 to Atlanta 293; and that

Mr. D'Hollosy

is not, and has never been connected with THE BOARDING AND ROOMING HOUSE BUREAU OF INFORMATION, and has no right to solicit subscriptions in the name of said business.

THE BOARDING AND ROOMING HOUSE BUREAU OF INFORMATION

BOARD AND ROOMS

NORTH AND SOUTH SIDE.

HUNT FOR ROOMS IN OUR MOTOR CAR

WHOEVER needs rooms, furnished or unfurnished; houses or apartments, come to us and take your pick of the best living quarters in Atlanta.

THE city's best boarding houses list their accommodations with us and we supply them with first-class, highly desirable guests.

YOU are guaranteed pleasant surroundings among congenial, refined people if you rent a house, apartment, room or engage board through our service.

WE FURNISH motor cars to people seeking living accommodations. This automobile service is absolutely free of charge. We take you to see more places in an hour than you could find alone in a week. After seeing the city's offerings you take your pick and be well located for the winter.

ALL information in our possession is at your command for the asking. No charge to you for our help in locating you pleasantly.

PEOPLE having rooms to rent can list them with us for $1.00 per month. For further information, call us on the phone or send your representative will be glad to explain things to you.

THE ROOM RENTING AND BOARDING HOUSE AGENCY

Bell Phone Main 1680;

Atlanta 272.

4 North Pryor Street.

Mr. D'Hollosy, Manager.

NORTH SIDE.

THE PATTEN

12 CONE ST. IVY 8431-L.

NEWLY furnished HOUSE; good meals, 25c; five meals for $1.00.

---

19 AND 21 WEST CAIN

BUSINESS MEN'S lunch. Meals for 21, or $5 ticket for $4.50. Regular boarders accommodated.

BELLEVUE INN

NICELY furnished single or double rooms, steam heated, with or without meals. 87 East Third. Ivy 6284-L.

---

477 PEACHTREE ST.

BEAUTIFULLY furnished front room, with private bath and board in private family. Ivy 7010.

---

15 CURRIER ST.

NICELY furnished rooms, close in; all conveniences.

---

514 PEACHTREE STREET.

ROOMS with or without private bath, steam heated home; prompt and excellent meals. Ivy 1489-J.

---

53 WEST BAKER

EXCELENT table, very desirable rooms, steam heat. Ivy 7686-J.

NICELY furnished business ladies and gentlemen; furnace heat. 21 West Peachtree Place. Ivy 5078.

ROOMS with private bath, excellent board, steam heat, electric lights, all conveniences. 214 Peachtree. Ivy 6624.

---

513 PEACHTREE STREET

PLEASANT ROOMS AND BOARD.

BEAUTIFULLY furnished rooms; modern conveniences; good table board. 87 East North Avenue.

NICELY furnished steam-heated room, adjoining bath, north side. 99 West Peachtree. Ivy 1497-J.

A NICE room, with steam heat and private bath, for a couple or several young men. Ivy 6624.

IF YOU desire board and room in private family, home with all conveniences, address C-118, Constitution.

A LARGE front room, all conveniences, for young men, with board. 53 Forrest avenue. Ivy 6251.

DANDY rooms, excellent meals, reasonable; strictly private. 29 Dr. Harris av. Ivy 7517-J.

BOARDERS WANTED—Ponce de Leon home, couple or young men. Phone Ivy 719-J.

ATTRACTIVE rooms, excellent board; hot and cold water. 70-72 Walton street. Ivy 8606-J.

ROOM and board in a refined north side home; furnace heat; all conveniences. Ivy 7586-J.

GENTLEMEN! Nicely fur. bed rooms, walking distance, excellent table board. 206 Spring. Atlanta phone 4102.

TABLE boarders wanted; good service rendered, on best street; also room for two young men. Ivy 7685-J.

YOUNG man desires room-mate, steam heat, conveniences. 89 West Peachtree. Atlanta 3235.

ROOMS with private bath and board at 21 E. Linden St. Ivy 182. Miss Annie Denham.

TWO nicely fur. rooms, steam heat. 36 W. North ave. Ivy 5774-L.

NICELY fur. rooms; excellent table board; exclusive neighborhood. Ivy 2432-J.

IF YOU want good rooms and board, call at 159 Ivy street. Ivy 6188-J.

NICELY fur. room suitable for one or two young men, with board. Ivy 7826.

BEAUTIFUL Connecticut front, private bath, excellent board. Ivy 2827-J.

TWO nice rooms with board, to gentlemen or couple; close in. Ivy 7686-J.

LARGE FRONT ROOM, with board. 766 Peachtree street. Ivy 2774-J.

WANTED BOARDERS—443 Edgewood ave. Atlanta Phone 3182-M.

SOUTH SIDE.

TABLE BOARDERS

WANTED—Gentlemen and couple; fully furnished room for a couple of young men; board, if desired. Apply 125 Capitol Square.

BOARD.

CLOSE IN; prices reasonable. Can accommodate table boarders. 7 Castleberry street.

WANTED—Several nice young men and two couples for private home; everything new; walking distance; home cooking. Atlanta 4082.

Continued in Next Column.

BOARD AND ROOMS

SOUTH SIDE.

WANTED—2 or 3 couples or gentlemen; private home; two beautiful rooms; must be seen to be appreciated. 238 Washington street.

WANTED—Students; must give reference, large room, hot and cold water; one-half block car line. 88 Capitol ave. Bell phone Main 4489-J.

WANTED—A few nice young men and a couple in private boarding house—just like home. Main 4487. 381 Washington St.

TWO young ladies can get room and board in private family; rates reasonable. Main 280-J.

BOARDERS WANTED—For large, nice front rooms; hot and cold water. 102 Capitol avenue.

TWO large, nicely furnished, with good table board. 251 Capitol Square. Main 4218-L.

DANDY ROOMS, excellent board; all conveniences; fine location. M. 2320-L.

CAN accommodate 2 or 3 men or couple with front room and board. 78 Washington.

TWO large, nicely furnished rooms, with board. 121 Capitol Sq. M. 4233-L.

LARGE corner room, with board, excellent board, 173 Washington, M. 1975.

WANTED—Board—Rooms

WANTED — By congenial young couple, furnished rooms for light housekeeping; references exchanged. State price and location. H. A. R., care Constitution.

ON ACCOUNT of great many calls for furnished and unfurnished rooms, will appreciate a call from any one having same, as we can assist you in getting very desirable tenants. Phones, Ivy 4415, Atlanta 293. Room 259 Candler Annex, The Boarding and Rooming House Bureau of Information.

YOUNG man wants room with private bath; Steam heat. Must be close in. Furnished or unfurnished. Will take two meals if convenient. North side preferred. Address A-564, Constitution.

WANTED—Room and board in private family by a business woman. Prefer West End. Reference given and required. Address A-575, care Constitution.

WANTED—Two unfurnished rooms, suitable for light housekeeping, by couple with one child. Address A-584, care Constitution.

YOUNG couple desire board with private family; must be in refined cultured home; state price, location. Address A-774, Constitution.

FOR RENT—Rooms

FURNISHED—NORTH SIDE.

FAIRLIGHT APARTMENTS

123-125 SPRING St. Phone Ivy 5466-J. Furnished rooms and housekeeping suites. Steam heat, electric light and janitor service.

Furnished Rooms for Rent.

THREE ROOMS, for kitchenette, or singly, for young men; steam conveniences, electric lights, private bath; permanent, home life. Ivy 7487-J. 189 E. Trinity street.

THE PICKWICK

NEW 16-story and fireproof.

Steam-heated rooms; connecting baths. Convenient shower baths on each floor.

11 Baltic St., through Harris Library.

CHESTERFIELD

EXCLUSIVE bachelor apartments, connecting and single; steam heat, hot water. Ivy 6278.

FOR GENTLEMEN, Sunny front room; conveniences, steam heat. Apartment 3, Candler Court.

NICELY fur. rooms; close in; walking distance; also room; use telephone for light housekeeping; all conveniences. 73 Peachtree street.

TWO nicely furnished, steam-heated rooms for light housekeeping; all conveniences; terms reasonable. Gentlemen preferred. Ivy 8425.

125 IVY St., newly and beautifully furnished rooms; steam heat, electric lights, hot water. Reference. Ivy 4112.

NICELY furnished front room, private bath, furnace heat, hot water, electric lights. 489 Peachtree. Ivy 6124-L.

NICELY fur. front room, also kitchenette, for housekeeping; 10 to 12 o'clock any hour. 41 Forrest avenue.

TWO nicely furnished rooms on second floor; electric lights, hot and cold water. No. 5 Carnegie Way.

BEAUTIFULLY furnished front room, furnace heat, electric lights, hot water; 2 minutes walk from Georgian Terrace. 826. Ivy 4955.

BEAUTIFULLY fur. front room, furnace heat, electric lights, hot water. 1090 Peachtree. Ivy 6278.

GENTLEMEN—Nicely fur. room; modern conveniences. 294 Piedmont ave. Apart. 4, Ivy 1212.

NEWLY furnished rooms, could be used for housekeeping; 1 large room; floor. 242 Courtland street.

ELEGANT steam heated room, steam heated apartment, private family, gentlemen only. Ivy 1446-J.

TWO nicely furnished rooms on Ponce de Leon car line; hot and cold water; steam heat; private family. Ivy 4773-J.

A GOOD room, well heated, well kept; nicely furnished. 32 Spring street.

NICELY fur. room, steam heated. 128 Spring street, Apartment 1.

LARGE nicely fur. front room; close in; steam heat; modern conveniences.

THE FELTON, 167 Ivy street, nicely furnished rooms, all conveniences.

NICE room for elderly business lady or gentleman; steam heat. Ivy 2181-J.

TWO nicely furnished, first floor rooms; private family; 172 Ashby street. Ivy 8425-A.

NEWLY furnished, steam-heated room, close in. 59 Luckie st. Main 2089.

ONE or two nicely furnished rooms; all conveniences. 216 Spring st. Ivy 8295-J.

FOR gentlemen, nice warm room in close-in steam-heated apt. Call Ivy 7484.

NICELY furnished front room, steam heat, close in. 33 W. Peachtree.

FOR RENT—Nicely furnished rooms; reasonable if taken at once. Ivy 7626-J.

TWO nicely furnished rooms, modern conveniences; hot bath. 170 Cardinal St.

NICELY furnished, large, steam-heated front room. 84 Forrest avenue.

FURNACE-HEATED room, private home. North side. Phone Ivy 4281-J.

UNFURNISHED—NORTH SIDE.

OWNER OF HOME, nice north side section, will rent 3 rooms, unfurnished, for light housekeeping; 2 rooms entire second floor; arranged for housekeeping; private bath; all conveniences. Ivy 7626.

IN SOUTH KIRKWOOD, 3 nice upstairs rooms, newly tinted, new porcelain sink; hot and cold water; table board. 87 East North Avenue.

NICELY furnished steam-heated room, adjoining bath, north side. 99 West Peachtree. Ivy 1497-J.

A NICE room, with steam heat and private bath, for a couple or several young men. Ivy 6624.

IF YOU desire board and room in private family, home with all conveniences, address C-118, Constitution.

A LARGE front room, all conveniences, for young men, with board. 53 Forrest avenue. Ivy 6251.

DANDY rooms, excellent meals, reasonable; strictly private. 29 Dr. Harris av. Ivy 7517-J.

BOARDERS WANTED—Ponce de Leon home, couple or young men. Phone Ivy 719-J.

ATTRACTIVE rooms, excellent board; hot and cold water. 70-72 Walton street. Ivy 8606-J.

ROOM and board in a refined north side home; furnace heat; all conveniences. Ivy 7586-J.

GENTLEMEN! Nicely fur. bed rooms, walking distance, excellent table board. 206 Spring. Atlanta phone 4102.

TABLE boarders wanted; good service rendered, on best street; also room for two young men. Ivy 7685-J.

YOUNG man desires room-mate, steam heat, conveniences. 89 West Peachtree. Atlanta 3235.

ROOMS with private bath and board at 21 E. Linden St. Ivy 182. Miss Annie Denham.

TWO nicely fur. rooms, steam heat. 36 W. North ave. Ivy 5774-L.

NICELY fur. rooms; excellent table board; exclusive neighborhood. Ivy 2432-J.

IF YOU want good rooms and board, call at 159 Ivy street. Ivy 6188-J.

NICELY fur. room suitable for one or two young men, with board. Ivy 7826.

BEAUTIFUL Connecticut front, private bath, excellent board. Ivy 2827-J.

TWO nice rooms with board, to gentlemen or couple; close in. Ivy 7686-J.

LARGE FRONT ROOM, with board. 766 Peachtree street. Ivy 2774-J.

WANTED BOARDERS—443 Edgewood ave. Atlanta Phone 3182-M.

SOUTH SIDE.

TABLE BOARDERS

WANTED—Gentlemen and couple; fully furnished room for a couple of young men; board, if desired. Apply 125 Capitol Square.

BOARD.

CLOSE IN; prices reasonable. Can accommodate table boarders. 7 Castleberry street.

WANTED—Several nice young men and two couples for private home; everything new; walking distance; home cooking. Atlanta 4082.

Continued in Next Column.

FOR RENT—Housekeeping Rooms

NORTH SIDE.

TWO NEWLY furnished apartments for light housekeeping; steam heat. 11 Cone street.

ONE large room and kitchenette, furnished, for rent. 1 block from car line. Apply 75 E. Pine, corner of Courtland street.

TWO nicely fur. rooms for light housekeeping; furnace heat; between the Peachtrees. 10 East Alexander street.

TWO connecting rooms and kitchenette furnished for housekeeping. 24 East Baker street.

TWO connecting, unfurnished rooms for light housekeeping, 487 Piedmont ave. Atlanta 2727.

ONE-room and kitchenette apt. Gas furnace, 11 per week. 19 E. Alexander st.

NICELY furnished housekeeping rooms; all conveniences. 36 West Baker street.

THREE connecting rooms close in; modern conveniences. 31 Simpson street.

FURNISHED or unfurnished rooms for light housekeeping. 169 W. Harris. Ivy 2546-J.

SOUTH SIDE.

FOUR nice, fur. rooms for housekeeping; all modern conveniences. Atlanta 2974. 224 East Fair street.

TWO nicely furnished front rooms for light housekeeping to couple without children. 145 S. Pryor. Main 4139-J.

TWO furnished rooms for light housekeeping; use of electricity and phone; close in. Main 290.

WANTED—Couple to occupy four nice rooms for housekeeping; on car line; all conveniences. 276 Woodward avenue.

THREE room, unfurnished, for housekeeping. All conveniences; close in. 321 Central avenue.

TWO nicely furnished rooms for housekeeping; with owner. 129 Central avenue.

LIGHT HOUSEKEEPING rooms, completely and nicely furnished. 13 East Fair street.

TWO nicely fur. rooms for housekeeping; with owner. 520 Central avenue.

FOR RENT—Apartments

FURNISHED

WILL rent for a term of months a splendid five-room furnished, steam-heated, north side apartment; $35 per month. Phone Ivy 1511.

BEAUTIFULLY furnished 4 rooms, near in; steam heated apartment; good neighborhood. Ivy 2284.

NICELY fur. 2-room apt. all conveniences, close in. 19 West Cain. Ivy 8446.

FOR RENT—2 to 5-room apts., completely fur. 21 Delta place. Ivy 8446-J.

THE LAURENCE

92 W. PEACHTREE PLACE, five blocks of the Candler building; one 2-room apt. with built-in bed; one 4-room furnished (if seen at once); one 4-room unfurnished. All apartments have electric lights, gas stove, shades, refrigerator, hot and cold water, steam heat, janitor service, etc. See J. T. Turner, Res. Mgr., Apartment 8.

FOR RENT APARTMENTS UNFURNISHED

IN the Illaine, 546 Courtland street, corner of Linden, 5 rooms, sleeping site; 3 rooms and bath, front and back porches, steam heat, hot water and janitor service. Rental $45 per month. References required. Apply to Mrs. Lamar, in Illaine Apartments, or building. Phone Main 376 or janitor on premises.

IN nicest section on north side, five rooms and bath, front, back and sleeping porches; only four apartments in building. One on first floor, other three apartment upstairs in the city. Rental $40 per month. Phone Ivy 1511, or Atlanta National Bank building. Phone Main 376 or janitor on premises.

WINTURN COURT, NO. 58 CAPITOLAVE., off Forrest ave., ONE-THIRD FLOOR, 5 ROOMS, LARGE PORCH, STEAM HEAT, JANITOR, HOT WATER, ALL SHE TYPE; WALLS PAPERED. B. M. GRANT & CO.

NORTH SIDE—ONE-THIRD FLOOR, 5 ROOMS, FIRST FLOOR, 4 PORCHES, 2 ROOMS AND BATH BETWEEN PEACHTREES, HOT AND COLD WATER, JANITOR. B. M. GRANT & CO.

282 HOUSTON street, an upper and a lower 4-room flat. The pleasant and most attractive little apartments in the city. Rent reasonable. Ivy 6226. Phone Ivy 6226.

$45 EUCLID avenue, a splendid five-room upstairs apartment; must be seen to be appreciated. Everything except steam. Price Ivy 1212.

4-ROOM apart. in the Bell, corner North Boulevard and Ponce de Leon, second story; $20 N. Boulevard. Phone Ivy 1212.

FOR RENT—Four-room apartment, north side, Ponce de Leon; gas, electric lights, porcelain bath, cozy and nice. $25.00 per month. Phone Ivy 1212.

BOSCOBEL APARTS., cor. Euclid ave. and Hurt st., Kirkwood, 5 rooms and bath, one 4-room apart, steam heat, janitor service, $35. Pittsburgh Realty Co., 1912 Candler Bldg. Phone Ivy 6414.

TWO rooms and kitchenette aprts.; steam heat; conveniences; $15 and $20. Peachtree place. Apart. 24.

THREE-ROOM apts. with sunparlor; modern conveniences; heat and light furnished; $20 per month. Ivy 5138-J.

LOVELY little apartment, every convenience, and first-class also; glass; an extra room optional. Phone Ivy 2447.

FOR RENT—4-room apart. All conveniences for housekeeping. Call Main 2989.

IF YOU want to rent apartments or business property, see R. M. Grant & Co., Grant bldg.

WANTED—Apartments

ON ACCOUNT of the great demand for apartments, any one having same for rent will please call Boarding and Rooming House Bureau of Information. Ivy 8424, Atlanta 293.

FOR RENT—Miscellaneous.

FOR RENT—Three-room dwelling and 2-acre garden, Williams Mill road, adjoining Druid Hills. Apply 1116 Hurt building, Atlanta, Ga.

FOR RENT—Two splendid houses, hardwood floors, bath, corner Sixth and Cypress. Call at 39 East Sixth.

FOR RENT—Store building facing Grant park, 253 Cherokee ave. Call 122 Sydney Smith st. A. Simpson, care Mead-Stewart company.

627 PIEDMONT avenue. Recently decorated. Eight splendid rooms near Pine street; close in; all conveniences given Jan. 1. Will lease for a term of years to desirable party. James Bates Peters, Washington, Ga.

FOR RENT—Two store and lofts at 124, 126, 128 and 126 Whitehall street; also at 41 and 43 Decatur street. Apply to Selph & Edgewood ave. Both phones 262.

FOR RENT—Store, glass fronts, 142 East Georgia avenue; splendid location. See them and make me an offer. Apply on premises.

STORE SPACE suitable for grocery store, 142 Glenwood avenue. Main 6882-J; Atlanta 3004-M.

FOR RENT—TYPEWRITERS

TYPEWRITERS RENTED

AMERICAN WRITING MACHINE CO. 48 North Pryor st. Phone Main 2524.

YES, we rent practically new No. 4 Oliver typewriters for $3 per month, while they last; free employment department; furnished neat operators. Atlanta Oliver Typewriter Agency, 24 Auburn ave.

HOTELS

HILBORN HOTEL

18 AND 20 CAMPBELL STREET.

FOR GIRLS—Most central boarding city, near new postoffice. Rates $3 to $4 per week.

$1 to $2 first night stop at the Kel Hotel, 46 to 52 Decatur street, center of city. Rates $7.50 and $9 per week and up per week. Atlanta phone 2615.

FOR RENT—Farms

WELL improved 90-acre dairy farm for rent, 2 miles from city limits. J. P. Sturgeon, Jr., 715 Empire bldg.

WANTED—Houses

UNFURNISHED.

WANTED—Houses, stores and apartments for our customers. List your property with us for rent. Rhodes & Cone, 44 Peachtree St. Phone Ivy 2922.

FOR RENT—Houses

FURNISHED.

FURNISHED 4-room cottage in Decatur; convenient to car; 10 cents from both car lines; possession Jan. 1. Call Decatur 95.

FOR RENT—Nicely fur. 9-room house; close in; north side; $45 per month. Apply 78 West Peachtree street.

Continued in Next Column.

FOR RENT—Houses

UNFURNISHED.

FOR RENT

BOARDING HOUSES

NO. 132 S. PRYOR STREET, 13 rooms. In the center of the city. Absolutely the best house close in. Newly papered throughout.

16 WASHINGTON ST. Next to St. Philip's cathedral. 10 rooms, 2-story brick. Fine location for boarding house. $65.

120 S. PRYOR ST., 10-room, 2-story brick, right in the center of the city. $62.50.

SHARP & BOYLSTON.

FOR RENT—WEST END HOMES. No. 170 Oglethorpe, splendid 2-story residence on nice lot; furnace heat; $35. Also a neat cottage at No. 107 Ashby street; hardwood floors; nice lot; practically new; worth $40, we might take $37.50.

SHARP & BOYLSTON.

FOR RENT—Splendid Kirkwood 2-story residence within a block of the North Decatur car. Very large lot; beautiful lawn; N. Howard street. Rate is $35.50. Vacant January 1.

SHARP & BOYLSTON.

FOR RENT—Elegant 2-story residence in Washington Heights; most exclusive section of Washington street; 8 rooms, hardwood floors, furnace heat. Reduced from $50 to $40.

SHARP & BOYLSTON.

FOR RENT—Splendid north side residence, located at No. 706 N. Boulevard. Something very nice; near Ponce de Leon. Vacant January 1. $50.

SHARP & BOYLSTON.

$18.18 PER MONTH, 6-room house with modern conveniences, gas, sewer, concrete sidewalks and curbing. Newly painted, papered and electrically wired throughout in every respect; strictly white section; two blocks from school; 2 blocks from Decatur car line; fenced in with solid plank fence; good neighbors. Ware & Harper, 214-216 Atlanta Nat'l Bank bldg. Bell Main 1765, Atlanta 1858.

FOR RENT—New home, just finished, porcelain bath, at Boulevard; reception hall, parlor, dining room, kitchen and breakfast room; sleeping porch upstairs; two baths. See owner, 1264 Boulevard. 281 Ivy street. Ivy 2886.

193 EAST FINE street, second floor apartment, 6 rooms, interior work has been newly overhauled, walls are papered with an attractive pattern, nice lath; good north side location. Call Chas. F. Glover Realty Co., 2½ Walton street.

41 WOODWARD AVENUE, 6-room cottage, newly papered, situated on a large lot, within ten minutes' walking distance of Five Points. Will do any necessary repairing. Call Chas. F. Glover Realty Co., 2½ Walton street.

OFFICE BUSINESS

HALF INTEREST for sale to acceptable party who can take charge of and manage office; kind of one opportunity; well established; very best reputation and high standing among the public; have very valuable contracts. Prefer party who knows something about the real estate business or one who is capable and wants to enter the line. Price $1,500. Address Broker, Box 36, care Constitution.

BAD DEBTS CONVERTED INTO CASH.

MR. BUSINESS MAN: Would you pay 25 per cent for a system that would help you make your own collections anywhere? Sold under absolute guarantee of money back if it fails to collect. Highest bank reference. Confidential. Collection has been made. Atlanta.

WE desire the services of a man of integrity and ability to act as manager of our branch at Atlanta; must command from $2,000 to $2,000; same will be amply protected with a finished stock of automobile tires and tubes, which he will control. We are preparing for this. Mecca Tires Company, Real Estate Trust Bldg., Philadelphia.

FOR SALE—An old-established mercantile business, situated in one of the best farming sections of western Oklahoma; business about seven thousand dollars ($7,000) per year; handle the business. We have a nice, clean proposition, strictly business. If interested write E. B. Edwards, Weleetka, Okla., for particulars.

IF YOU WANT to sell your business, no matter where located, any partner or additional capital, see Pope's Business Brokers, 411-414 Peters Bldg., Atlanta, Ga. "We can sell any business that has merit."

LOOK—BARGAIN

BEST ROOMING HOUSE proposition in city, north side, steam heat, 20 rooms, full of boarders, 2 car lines, 2 blocks Peachtree, selling $125 per month. Address L. B. P. O. Box 1145, Atlanta, Ga.

ATTENTION INVESTORS—We issue weekly a review of dividend paying stocks which yield from 10 per cent to 25 per cent per annum. Copy sent FREE to those interested. Write or call on BAKER, Exchange Place, New York.

INVENTIONS—We perfect and manufacture your invention, dies, models, metal patterns, tools, stamping; have specialized other modern factory with best facilities. The Atlanta Novelty Works Co., 1761 Reading Road, Cincinnati, Ohio.

Patents SECURED or return fee. Illustrated guide book and list of inventions wanted sent free. Patents secured through our advertisement free in Prize Offering Inventor. Sample free. Victor J. Evans & Co., Washington, D. C.

A CLIENT authorizes me to promote a business proposition that will make 100 per cent on capital invested the first year and secure a big block of money for the next years. C. H. Frazier, Attorney, 325 Century Bldg.

WANTED—A high-grade man as partner to put salesmen in the field to handle heating systems, drinking fountains, and sanitary closets. A splendid proposition. Only a few dollars needed to start, and operate. Address A-581, Constitution.

STEER clear of get-rich-quick proposition by getting "investment," the investor's counselor and safeguard. Magazine of money making. Sample copy free. "Investment," 258 Broadway, N. Y.

WANTED—Have excellent opening for doctor. Chas. Thomas, 501 Healey building, Georgia for the right man; town of 500 people; only interested address F-178, care Constitution.

INVENTORS—Let us develop and perfect your invention, make your models, dies and tools; our prices are right. Gerding Brothers, Lion bldg., Cincinnati, Ohio.

FOR SALE—A well-established millinery business in a medium-sized town. Reason for selling, health. Rhodes-Haverty Company, 47-49 South Pryor street, Atlanta, Ga.

HIGH-CLASS office man of undisputed competency wishes to invest $2,000 and take position with reliable concern. Address A-571, Constitution.

Continued in Next Column.

BUSINESS OPPORTUNITIES

ESTABLISHED repairing business wants to form partnership with a first-class plumber, one who knows the business; you need no capital. Address X-12, care Constitution.

FOR SALE—Lease and furniture of good paying hotel, 50 rooms, steam heat, electric connections; a bargain for selling. F 774, Constitution.

HIGH-CLASS man of undisputed competency wishes to invest $2,000 and take position with reliable concern. Address A-571, Constitution.

YOUR 25-word advertisement placed in 28 good monthly magazines for $1.25. One inch display $3. Write for list. P. C. Miller, 1002 Hastable block, Syracuse, N. Y.

IF YOU WANT something and don't know where to get it, write Gresham Selling Agency, 123 Liberty st., N. Y.

I MADE $80,000 in ten years in stock market investment. Will send simple method free

"The Store of the Christmas Spirit."

Worthy Gift Furniture
A thousand new pieces to suit any taste or purse.

M. RICH & BROS. CO.

Trains From Toyland
are speedin gin our window, bring the kiddies to see.

Center Aisle Sales of Importer's Surplus Christmas Stocks at Half-Price

Tapestry Pieces at Half-Price

Waste Baskets, Hat Pin Holders, Book Racks, Book Holders, Handkerchief Boxes — ½ — Desk Sets, Placques, Work Boxes, Jewel Boxes, Trays, etc.

—Charming pieces for almost every purpose. Well made and covered with fine imported tapestries in pleasing designs. All at just half-price.
$1.00 pieces, 50c. $1.50 pieces, 75c.
$1.25 pieces, 69c. $2.00 pieces, $1.00.
Up, step by step, to $8 pieces at $4.

Gold Work Baskets Half-Price

—Catch-all Baskets and Work Baskets, with silk tops fitted with draw-strings. Heavily gold lacquered. Adorable Xmas gifts.

Worth $1.50 and $2, at 75c and $1.

$3.50 Trays & Baskets $1.95

—Japanese Trays in rosewood and imitation teak wood. Glass bottom, lined with black satin, hand embroidered. Fitted with brass handles. Many sizes and shapes.

—The Work Baskets are made of wicker or Japanese bamboo, stained a neat brown. Have silk or cretonne top fitted with draw-strings. Silks are plain, printed and hand-embroidered. $2.50 to $7.50 values at $1.29.

In response to a wire from our representative that importers were anxious to unload Xmas stocks, our buyer sped to New York.

His purchases there form the basis of this sale tomorrow—a Xmas event as unusual as it is timely. Consider for example:

$2.39
Values to $7.50

$3.50 to $7.50 Sample Bags at $2.39



—Brand new bags in late winter and advance spring styles. Samples from which the maker took orders, hence each bag the best of its kind. All smart and fresh; delightful for Xmas gifts. Not a bag in the lot worth under $3.50; some worth to $7.50; many at $4.50 to $6. Included are black and colored velvets, moires, pin seal, morocco, saffron, walrus, real seal and other leathers in matinee, pouch, pannier, envelope novelty and staple bags. Black and colors.

Fern Baskets at Half-Price

—These baskets are finely plaited and gold painted. Fitted with ever-green Japanese air ferns. Very appropriate for Xmas gifts.

75c size, 39c. $1.25 size, 69c.

70c French Ivory Scissors 49c

—The blades are of best steel; the handles are of French ivory. Manicure, sewing and cutting scissors. Each in a Xmas box, ready for presentation.

$3.00 Dinner Gong $1.49

—The musical tone of a brass gong in summoning a servant is preferable to the strident ring of a bell. These brass gongs complete with sticks covered with chamois. Ornamental and useful.

Art Bronzes at Half-Prices

—Viennese Bronzes, works of purest art. Molded of bronze, each piece signed by the artist. Some are developed with ivory and mounted on a bronze base.
$75 Table Lamp $37.50—Shiek in Tent.
$75 Card Receiver $37.50—Onyx bowl; woman driving three tigers on brim.
$45 Desk Lamp $22.50—Puritan maid.
$75 Desk Set $37.50—3-piece, Puritan design.

$4 Silver Mesh Bags $2.98

—German silver mesh bags, in the close link reversible mesh that so much resembles Sterling. Dresden silk lined with extra pocket; 6-inch size; square or round mesh. Soldered link chain handles.

$4 to $6 Quadruple Silver Plate Table Pieces at . . $2.98

—The base of this metal is Sterling silver plated four times, and is guaranteed to last for twenty years. Copies of the old English Sheffield plate in grape and bordered thread designs. Choose from coffee and teapots, sugars and creams, marmalade jars, trays, sandwich plates, fern dishes, etc. Values $3.50 to $6.00, at $2.98.

German Silver Vanity $1.48

—The original of this vanity in Sterling Silver was $15; this German Silver vanity is a faithful copy. French gray finish in chased designs. Fitted with three (3) coin holders, mirror, card case and vanity.

French Ivory Pieces 69c

—An importer's close-out lot of fine French Ivory toilet pieces. The hight grade French Ivory in solid blocks that can be engraved. Beautifully grained; they retain their ivory-like appearance for all time. Values from $1.00 to $1.50.
The assortment of over three hundred (300) pieces includes:
Trays, Puff Boxes, Buffers — 69c — Hair Receivers, Talcum Boxes, Jewel Boxes

Sweet Grass Baskets at Half

—Perfectly woven of nature's sweet grasses. As delightful and fresh as when they made earth's carpet. Just about all styles waste, sewing, plain and fitted work baskets.

Worth 50c to $6, at 25c to $3.

$5 Toilet Sets $2.95

Consists of German Silver or quadruple plate comb, brush and mirror. Various designs, some with space for monogram. In neatly lined white box.

$4.50 & $5 Shaving Stands $2.95

German Silver or plated white metal. Consists of swinging 6-inch mirror with French bevel plate, cup and brush.

$20 & $25 La Vallieres $15.98

Solid 10 kt. gold La Vallieres with attached pendant set with genuine diamond and pearls. Each in plush lined leather jewel case.

$3 Picture Frames $1.95

Sterling silver, cabinet size, with ball-feet trimmings. Oval shape. Plush back and easel.

50c Whiskbrooms 39c

Isn't a whisk broom always needed? These have full plump head, with white, pink or blue French ivory handle.

Handkerchiefs

They're Here By the Thousands to Insure Easy & Prompt Selections

For months, a snow storm of handkerchiefs has been steadily drifting in—from France, Ireland, Switzerland and Madeira. But now we have this vast assemblage of handkerchiefs carefully arranged, and a sales force to suggest and place before you the newest styles as well as the staples for gifts to please men, women and children.

Ladies' Initial Handkerchiefs

Sheer All-Linen, machine work, 3 in box, $1.00.
All-Linen, hand work, pretty corners, 3 in box, $1.00.
New French initial in colors. Three styles, 6 in box, $1.79.
Hand-embroidered corners and initials, 6 in box, $1.50.
Real Madeira! New style initials. 50c and 75c.

Real Armenian Handkerchiefs

The daintiest of all hand-made Handkerchiefs.
Real Armenian Handkerchiefs, with initial, at 25c.
Extra fine Armenian, 50c value at 39c.
Finest Armenian Handkerchiefs, hand initials, at 50c.
Hand-Embroidery, with Armenian edge, at 50c.

Glove Handkerchiefs Many Styles

All-Linen, glove size, hemstitched corded borders, 10c.
Glove size, with real hand initial, sheer linen, 3 in box, 50c.
Ladies' glove size Mourning Handkerchiefs, at 25c.
Real Mareira, glove size, wreath and initial, 50c.
Real Madeira, glove size, with dainty wreath and initial, 50c.
Fine hand hemstitched, glove size, 50c, 75c, $1, $1.50.
Exquisite Appenzell, glove size, daintiest hand work, $2.00 to $5.00.

Men's Initial Handkerchiefs

Men's pure linen, full size Handkerchiefs, 6 in box, 98c
New style initial men's All-Linen, 25c; 6 in box, $1.29
Men's sheer stitch and real hand initial, 6 in box, $1.50.
Colored Water Monogram effect, very new, 6 in box, $1.90.
French tape border, with initial. Regular $1.90, 6 in box, $1.50.
Colored borders, initialed, for $3.00.
Two styles exquisite hand initialed. Fine linen, 6 for $3.00.
Hand hemstitched, hand initial. Tape border, 6 for $5.00.

A Clearaway of Coats, Dresses & Furs

Women Can Make Themselves a Xmas Gift And Save From a Third to a Half

The big Blue Pencil pushes prices downward on all suits and dresses in stock and nearly all the coats and furs. Most of these goods are the surplus stocks of New York makers in stock less than thirty days. The styles, therefore, are the very newest. A glance at the detail:

All These Suits Are Grouped Thus:

All the suits are a third to a half—and even less—than the prices you would have paid a month ago. All the suits are in perfect styles; the greater part have been in the house less than thirty days. All grouped under these prices:

$14.75; Values to $30 | **$35.00**; Values to $60
$17.85; Values to $35 | **$45.00**; Values to $75
$25.00; Values to $50 | **$55.00**; Values to $135

Choose From Silk or Wool Dresses

$10.00 Values to $22.50 | **$14.75** Values to $28.50 | **$19.75** Values to $39.50
$26.75; Values to $60.00 | **$36.75**; Values to $85.00

Save on Her Gift of Xmas Furs

Every fur in stock, from $18 in the single pieces and $20 in the sets, included in these reductions.

$20 and $25 sets at **$16.75**. $39.50 to $45 sets, **$31.75**. $70.00 to $80 sets, **$51.75**.
$29.50 to $35 sets, **$21.75**. $55.00 to $65 sets, **$41.75**. $85.00 to $100 sets, **$71.75**.

Single Pieces Reduced a Third

$18 to $100 Scarfs and Muffs are $12 to **$66.67**

Fur Coats For Much Less

Fashionable fur coats in the leading furs, such as squirrel, seal, dyed muskrat, machined coney, marmot, etc. Silk and satin lined, some trimmed in combination furs.

$42.50 and $45 coats, $31.75. $95 to $100 coats, $75. $250 coats at $195.
$50 and $60 coats, $41.75. $125 and $135 coats, $97.75. $265 coats at $195.
$65 coats at $51.75. $150 coats at $110. $295 coats at $210.
$75 coats at $59.75. $175 and $185 coats, $125. $325 coats at $250.
$85 coats at $69.75. $215 coats, $175. (Second Floor.)



New Coats at Clipped Prices

These are the smart new coats that New York makers reluctantly parted with under-price because the continued warm weather in the North left them no other choice. At

$10.00 *Values to $20*

$16.50 *Values to $30*

$25.00 *Values to $45*



50c Camisole Laces 29c

Since Camisole Laces are scarce and hard to get, it it is not suprising that other stores must sell them at 50c.

It is a tribute to our lace business, therefore, that importers favor us with these laces at the old price, rather than sell them elsewhere at an advance.

Passing the favor on to you brings choice of from one hundred pieces (100) of laces at 29c; 15 to 20 inches wide, heading at top and bottom; all white. Used freely for corset covers, tango garters, skirt trimmings, etc.

(Laces—Main Floor, Right.)

Men's & Women's Xmas Hose



A little Xmas Gift to our customers. Special hose values recently assembled will be sped out in boxes at worth-while savings.

3 Pairs Men's 50c Silk Hose at $1

Made of pure thread silk, with high spliced silk heel and lisle feet and tops. Black or tan in all sizes, in an attractive Xmas box; three pairs, $1.00.

3 Pairs Ladies' $1 Silk Stockings at $2.35

Firm, plump weight pure Silk Stockings, full fashioned and finely finished. High spliced silk heel, lisle feet and garter tops. Black only; three pairs to box, $2.35.

2 Pairs Boot Silk Stockings 98c

The silk is of an unusually firm quality, very closely woven. The stocking is full fashioned. The feet are of lisle, as is also the garter top. Black, tan and leading colors.

Holeproof Silk Hose Are Guaranteed

Men's Holeproof Silk Hose, guaranteed for three months—three pairs in Xmas box; black or tan, $2.00.

Women's Holeproof Silk Stockings, guaranteed three months. Three pairs of black, tan or white to box, $3.00.

Silk Stockings in Xmas Boxes $1

Our Silk Stockings at $1 are unmatchable—the addition of the box is a Xmas compliment. Stockings are made of pure thread ingrain silk, full fashioned, and finely finished with high spliced silk heel and lisle feet. Choice of lisle or silk top, the latter silk lined. Black, white and colors.

A Novelty at $1—is a black silk stocking with green, red, plum or blue inch hem at top.

Silk Stockings at $1.50

Black embroidered on white, or white on black. The above combinations in clocked stockings are fashionable; a complete stock is here—$1.50.

$59

Make a small payment now — secure delivery Christmas or the day before—and complete the purchase at convenience during next year.



A complete modern disc Grafonola

With an outfit of 12 records (24 selections)—cash or at the same cash price on $5 monthly payments. All subject to your approval.

NO present you ever made can compare with the Columbia, for Christmas morning delight and continuous all-the-year-long appreciation.

Think what it is you are giving to wife, children or husband—or to "the old folks at home" (and incidentally to yourself): Not a mere case of mahogany or oak; not a mere household convenience; not a mere article of furniture; not something to be stowed away in a drawer somewhere out of sight, but the one incomparable instrument of music; the instrument that holds at your command all the recorded voices of all the world's great artists, without one exception; all the recorded music of all the world's great bands and orchestras, pianists, violinists, 'cellists; all the songs that liven the stages of the theaters, sung by the singers who made the "hits."

Important Notice!

All Columbia records will play on Victor talking machines.

Likewise, all Columbia Grafonolas will play Victor records.

(Grafonola Department—Third Floor, Right.)

All 9x12 Rugs Reduced

Make your home a Xmas gift of a high-grade 9x12 rug. These are the reasons:

$60 Wilton Rugs, **$50**. $27.50 Axminster Rugs, **$24**.
$50 Wilton Rugs, **$42.50**. $25 Axminster Rugs, **$21.75**.
$40 Axminster, **$35**.

P. S.---Great Values in Oriental Rugs

$7.50 and $10 Hand Embroidered Scarfs, Centerpieces, Etc. $2.98

Every woman familiar with the beautiful hand embroidered pieces of the Royal Society Art Co. will surely want to share in this disposal of their finished show pieces.

Included are 24x54-inch scarfs, 36-inch centerpieces, pillow tops, novelties such as pincushions, tie racks, collar bags, whisk broom holders, etc. All hand-embroidered on sturdy white or natural linen. Something like one hundred pieces in all. Great opportunities for Xmas giving.

$7.50 and $10 pieces **$2.98**.
$12.50 and $15 pieces at **$5.98**.
(Main Floor, Center.)

In Buying Gloves, You Can't Get by These Facts



Gloves are one thing we don't try to sell below certain fixed prices. We're not half so anxious to sell a $1 glove for 79c or 89c as we are to crowd about $1.10 worth of value into our gloves at $1. We have learned this fact—that makers can't lower the price of gloves without cheapening the quality. In giving gloves for Xmas gifts, therefore, it is well to choose from true and time tested makes—gloves that will fit, wear and satisfy.

These are the world's best makes:
Fownes gloves, $1.50 to $3.50.
Trefousse, $1.50 to $4.50.
Chanut gloves, $1.50 to $3.50.
D. & P. Gloves, $2.00 to $2.50.
Fiske, Clark & Flagg, $1.50 to $2.50.
Ireland gloves, $1.25 and $1.50.
Kayser's gloves, 50c to $2.50.
Each pair, upon request, will be placed in a cheery Xmas box.
(Gloves—Main Floor, Right.)

Book Reviews in Tabloid

The Third Diamond. By John Breckenridge Ellis. The author wrote "Pram," that charming book which was considered the tenth best seller in 1912. The story of this new book is interesting. A rich merchant comes with a merchant, who afterwards fails in business. The man who left the diamond with the merchant comes back to claim his diamond, and finds the merchant's wife wearing it. How came the merchant's wife wearing this diamond? Now that is what is going to keep you guessing and surprise you too, in the end.

From Cataract to Equator. By James P. Dennis. A fascinating story of travel through unknown portions of Africa, where you come face to face with primitive life. The illustrations are from photographs taken by the author.

The White Slaves of London. By W. N. Willis. This book is of vital interest, and the author in a straightforward style gives the plain facts, as he knows them, in the greatest city in the world.

The Eternal Masculine. By Elizabeth Payne. A small volume of poems, with beautiful illustrations in color.

The Auto-Orphan. By John Stevenson. From the title the reader will think about automobiles from the motorcycle electric to the trucks, but that is not what auto means in this case. The orphan is a self-made one, and it seems that every boy sometimes during his life an "orphan" of this type. A boy says goodby to his mother, has been his playmate, and he starts on his journey. He has his ambition runs riot, and there is where the romance comes in. It has a moral to it for every one who loves a love story.

MISCELLANEOUS.

Little Stories by Big Men. Compiled by Archabald Lee. This book contains stories and anecdotes from the pens of a great many men who are prominent in the affairs of the nation and of not a few foreign celebrities. The stories are published with the full approval of the men whose names they are associated. The list includes typical stories from presidents, ambassadors, senators, representatives, governors, etc. (G. P. Putnam's Sons, New York.)

The Facts About Shakespeare. By W. A. Neilson, professor of English at Harvard, and A. H. Thorndike, professor of English in Columbia university. (The MacMillan company, New York.)

W. T. Stead. Personal and Spiritual Reminiscences. By Estelle W. Stead. This biography, "My Father," by the daughter of one of the most remarkable men of the age, will be read with interest. Since W. T. Stead went down on the "Titanic" his friends have discussed another side of his life, and here his daughter tells how far the confidence that he was in daily touch with another world influenced his career. (George H. Doran company.)

Behind the Beyond. By Stephen Leacock. Author of "Nonsense Novels," etc. Mr. Leacock has been called the "Canadian Mark Twain," and he is truly a great humorist. (John Lane company, New York.)

Trust Companies of the United States, 1913. Compiled and published by the United States Mortgage and Trust company. (New York.)

The Two Great Republics—Rome and the United States. By James Hamilton Lewis, Senator, who is considered a close student of history and political science, makes a study of these two of the political problems of these states based on the events of the past to the fall of Rome. The parallel which Senator Lewis has drawn to present conditions furnishes much food for sober reflection. (Rand McNally & Co., Chicago and New York.)

Carlyle's Hero and Hero Worship, and the Heroic in History. By Thomas Carlyle. Edited with introduction, notes and bibliography by Herbert S. Murch, of Princeton university. (D. C. Heath & Co., Boston and New York.)

The Gospel Story in Art. By John La Farge. With eighty beautiful full-page illustrations. To few has it been given to estimate so accurately and yet so sympathetically the work of the great religious painters as to John La Farge. The subject is one which he has made peculiarly his own and this book comes as his last word on it. The volume is more, however, than a critical survey. With its attractive reproductions of famous paintings it is a pictorial review of the Christian story from the birth of Christ to the crucifixion. (The MacMillan company, New York.)

Prime. Its Causes and Cures. By Thomas Speed Mosby. This book and the author, Mr. Mosby, a member of the American bar and former pardon attorney of the state of Missouri, will be left to speak for themselves. (C. V. Mosby Co., St. Louis.)

The Odyssey of the Philippine Commission. By Daniel R. Williams. The experiences, etc., of the five men appointed by President McKinley to go to the Philippine islands to impress upon its people the sincerity of the United States in helping them to insure their peace and prosperity and happiness, the adventures of the commission is cleverly told by the author in an up-to-date style, which will not only be instructive, but enjoyable. (A. W. McClurg & Co., Chicago.)

A Short History of the United States. By John Spencer Bassett, professor of American history in Smith college. Price $2. (The MacMillan Co., New York.)

Auction High-Lights. With a Full Exposition of the Nullo Count. By Florence Irwin. This little book was written for auction bridge players, and, therefore, treats only of the high points of play. The chapter that will arouse the most interest is the one on "Nullos." (G. P. Putnam's Sons, New York.)

War and Waste. A Series of Discussions on War and War Accessories. By David Starr Jordan. "I confess without shame that I am not a friend of war. Its glory is all moonshine."—General William T. Sherman. The address, "War and Waste," was delivered at the Harvard union in 1911. (Doubleday, Page & Co., Garden City, N. Y.)

Vocation for Girls. By E. W. Weaver Hamilton. W. Mahlon Weaver. This is the age of the trained man and the trained woman. This little book makes its appeal to all those who are willing to help toward putting the right girl in the right place. Tables of vocational schools add value to the book. (A. S. Barnes Co., New York.)

The Writings of John Quincy Adams. Edited by Worthington Chauncy Ford. Vol. II., 1794-1801. (The MacMillan Co., New York.)

Gentlemen Rovers. By E. Alexander Powell. Author of "The Last Adventurers." Illustrated. "The book is written as a tribute to some men who have been overlooked by history and forgotten by fame."—Foreword.

History of the Chemical Bank. From 1823 to 1913. The book gives the history of the bank and events in American history, the first chapter, "Fifty Years Ago," is very interesting, as well as the other chapters. (Doubleday, Page & Co. New York.)

North and South. Notes on the Natural History of a Summer Camp and a Winter Home. By Stanley Waterloo Kirkham. Author of "East and West," etc. Forty-eight illustrations from photographs by the author. Mr. Kirkham has completed, geographically speaking, the delightful nature studies of our country began in its recently published volume, "East and West." (G. P. Putnam's Sons, New York.)

In the Sunlight of Health. By Charles Brodie Patterson. Mr. Patterson has written a number of interesting books, and each volume has been the means of helping people to help themselves. The same can be said of this volume, for its motive is to help people who really desire to be helped. (Funk & Wagnalls company, New York.)

Principles of Character Making. By Arthur Holmes. This book is considered of great value as a basis for training children. The author, Dr. Holmes is well known through his popular book, "The Conservation of the Child." (J. B. Lippincott company, Philadelphia.)

Do Heard the Good Ship Health. A Survey of World Problems. By Herbert Quick. A very interesting volume on that vital question—how to live. The author compares life to a large, easy-going vessel, the deck filled with passengers as they make this wonderful trip through time. There are dangers and obstacles encountered along the route, and warnings are given now and then to the inhabitants of the ship it is an important discussion of vital problems confronting the human race (Bobbs-Merrill Co., Indianapolis.)

Markets for the People. The Consumer's Part. By J. W. Sullivan. The subject of this book is the various commercial channels between the producer and consumer of foodstuffs. (The MacMillan company, New York.)

The Play of Today. Studies in Play-Structure for the Student and the Theater-goer. By Sheldon R. Hunt, professor in the University of Chicago writes: "The last three years have brought a demand for the drama that no one would have dared to prophesy, and what is most needed is a book on play-building that is sane and sound." (John Lane company, New York.)

The Critic in the Occident. By George Hamlin Fitch. Author of "Comfort Found in Good Old Books." Illustrated from photographs. The best fruits of travel in the Occident. Like "The Critic in the Orient" this is a record of impressions.—Introduction. (Paul Elder & Co., San Francisco.)

Ethics and Modern Thought. A theory of their relations. By Rudolph Eucken, professor of philosophy, University of Jena. Translated from the German manuscript by Margaret von Seydwitz. (G. P. Putnam's Sons, New York.)

Harvest Home. By E. V. Lucas. This little volume is a companion to "A Little of Everything." (The MacMillan company, New York.)

Facts of Socialism. By Jessie Wallace Hughan. (John Lane company, New York.)

Woman in Science. By H. J. Mozans. The author's style is pleasing and he has endeavored to give a place to every woman who has achieved distinction in science since the world began, and for those directly interested in the cause of woman it is a fountain of inspiration. (D. Appleton & Co., New York.)

BOOKS FOR CHILDREN.

Grimm's Fairy Tales. Illustrated with 12 full-page color plates and 6 plates in black by Hope Dunlap. Bound in art linen with color plaster cast stamping. (Rand, McNalley & Co., Chicago and New York. Price $1.20 net.)

Little Light (Lucita). A child's story of old Mexico. By Ruth Gaines. Illustrated by Maginel Wright Enright. (Rand, McNally & Co., Chicago.)

The Goody-Naughty Book. By Sarah Cory Rippey. Illustrated with 16 full-page colored pictures and numerous pen drawings by Blanche Fisher Wright. The "Goody" children hold in the first half of the book, then, turning the volume upside down and reading in the other direction there are eight bright stories of "naughty" children. (Rand, McNally & Co., New York and Chicago.)

Nancy in the Wood. By Marie Bryce. Eight full-page illustrations in color and page decorations in black and white. Nancy has been born (fanciful) fairy tale. (John Lane company, New York.)

MAGAZINE CLIPPINGS.

The Strand Magazine for December has several interesting articles, one entitled "The Solution of the Mystery of the Marie Celeste." The story of the Marie Celeste is known to most people and for forty years has defied solution. Now, The Strand publishes a statement left by Abel Fosdyk, a survivor, which explains everything.

The Episode of the Christmas Mask by John D. Swain, is an unusual story of a gentleman burglar who plays "Santa Claus" to his own little girl—the child having been adopted in her baby days by a wealthy family.

Metropolitan Magazine has a very interesting article in the December number by George Bernard Shaw entitled "Social Equality." It is a very strong argument on the economic question. This is a very attractive number of this popular magazine.

The Woman's World's Christmas number has a splendid table of contents. Herbert Kaufmann's editorial, "Lest We Forget," appeals to the heart strings. "The Woman Who Blundered," Charles Israels deals with the question whether or not an actress can marry and be happy. "The Law-Breakers," by Jacques Futrelle, is continued. Dr. Frank Crane's editorials have many new thoughts for Christmas time, etc.

Ainslee's for December is unusually brilliant. The novelette in this number is "Garthoyle Gardens," a romance. "Mr. Morris, The Man in the Ready-made Suit," is a powerful tale of revenge, etc. There are stories of humor; in fact, it is filled with good literary dishes for every one.

Russ Publishers Getting Rich By Pirating American Authors

London December 13.—Evidently it is high time that American writers of fiction began to agitate hard in favor of a copyright convention between the United States and Russia, and even higher time that British authors did ditto, so far as their country is concerned, for apparently the literary wares of both are being pirated more than ever in the czar's domains, and a lot of folk getting rich as a result, without a single penny finding its way into the pockets of the authors, big or little, whose genius and industry are thus exploited.

It has been more or less common knowledge for some time that, owing to the fact that no copyright convention exists between England and Russia, certain prominent English authors like Conan Doyle, H. G. Wells and Jerome K. Jerome were pirated pretty regularly, but probably few persons, and certainly not most of the writers concerned, have realized up to now how systematically the work of practically every English author of any prominence and an increasing number of American ones, is stolen to enrich Russian publishers, who vary in degree from mere pirates to the nobility and proprietors of big and famous businesses to the veriest dregs of the trade in literature.

The extent of this industry and the fact that quite a number of serious rips on both English and American authors to take steps to protect themselves were pointed out to the present writer by Joseph H. Young, one of the most uncommonly wide experience both in this country, South Africa, India and the Orient, started, some twelve months ago, "The Argus," the first monthly magazine in Russia, and apparently is making a success of it.

In demonstration of what he had been saying, Young showed me a dozen or more illustrated weeklies published in St. Petersburg and Moscow, which proved to be made up almost entirely of "steals" from the English and American publications like Collier's Weekly, The Saturday Evening Post and The London Sphere and Sketch, and whose plentiful fiction was all, or almost all, the pirated work of American and English authors. Among the latter were Upton Sinclair, Robert W. Chambers, Lloyd Osborne, Jack London, and the Williamsons to name the Americans first—and Sir Arthur Conan Doyle, Horace A. Birmingham, E. W. Hornung, Max Pemberton, Stephen Graham, whose "With the Russian Pilgrims to Jerusalem" has been featured largely by a weekly which stole it bodily, and goodness knows how many more.

"This wholesale run on American and British authors, remarked Young, "is the direct result of the recent conclusion of copyright conventions with Russia by France and Germany, the former of which countries obtained its agreement slightly less than a year ago, and the latter only so recently as in August last. As a result, the Russian pirates, being choked off of the works of Germany and French authors, upon which they previously had battened largely, have turned to British and American writers, and are working the latter for all they are worth. These publishers have agents in both New York and London, and as soon as a new work by a well-known writer is published, it is posted off to Russia translated as swiftly as possible, and put on the market, either in the volume form or as a serial in one of the many weekly papers. Such is the game now showing you. In fact, so dependent are the proprietors of the latter on their thefts from England and America that if a copyright convention with Russia were arranged this autumn, from twelve to fifteen of the most important of these publications probably would be obliged to cease publication altogether. Incidentally, the whole army of translators would find their occupation gone, while native authors would be in clover for the first time in their history.

The distinction of being the most popular of American authors in Russia belongs to 'Nick Carter,' or rather that engaging character's creator, whoever he may be. Millions of copies of 'Nick Carter's' adventures have been sold in Russia, and fortunes have been made and are being made out of them, while out their author's being one cent to the good. Robert W. Chambers and Jack London are also popular with Russian pirates, while Conan Doyle, ill, for some reason, appears to have been practically neglected.

"Sir Arthur Conan Doyle is another man who has made fortunes for the Russian pirates," Young went on. "His 'Sherlock Holmes' stories have sold by the million, without the slightest profit to him, needless to say, but the present moment his 'Last World' is running as a serial in one St. Petersburg evening paper, while another is running in the Polson Sun. W. Hornung and W. W. Jacobs are other hot favorites, and so are H. G. Wells, Arthur Morrison, George Bernard Shaw and no end of others. G. K. Chesterton alone of the English big fellow does not seem to have got a Russian reputation as yet. I have thought of introducing him myself.

"Not only do these Russian weeklies steal from the works of foreign authors for their own columns," the editor continued, "but they give their works as premiums, issuing them piecemeal in weekly or monthly parts. In this way, Kipling, Mark Twain, Fanimore Cooper, Dumas and many other world-famous authors reach Russian readers for the first time.

"Russia having just entered into copyright conventions with Germany and France," Young added, "the present is a particularly happy time for the United States and Great Britain to come in. The authors and publishers' associations of both countries should get together and bring pressure to bear upon the foreign departments of their respective governments, and the thing would come into being with a minimum of difficulty. This is the history of the French and German conventions, as the result of which Russian publishers who are prepared to pay for the work of French authors is published, is a guaranteed salvage of the French authors' society. The German convention is practically new but a similar arrangement is about to be made. Such action on the part of American and British copyright conventions would be fought by the Russian pirates, but, on the other hand, they would have the whole-hearted support of the Russian reading public which has everything to gain by such an arrangement."

The author of the above opinions is Stephen Graham, the "life" A native of Manchester, he served his apprenticeship under C. P. Scrymser on The London Star, and went later on to The Pall Mall Gazette. He took a leading part in bringing out The Westminster Gazette, now one of the most successful liberal papers in Great Britain, and then went to South Africa, where he was connected with The Cape Times. Later he managed The Daily Telegraph and Courier, as well as a big printing business in connection therewith; did stunts in China and Japan, visited the United States, and eventually founded the smart London weekly, London Opinion, for Moreton Mandeville, and, later, the no less successful "John Bull" for Horatio Bottomley. In the early part of last year certain English publishing interests which control The Russian and Siberian Year-books and other reference works asked him to go to St. Petersburg with a view to starting a weekly paper there. This he did, as he "knocked on the head," as he phrased it, but he promptly decided to revisit Russia with its first monthly magazine, and did this in probably record time.

Mr. Young calls his magazine, which now has been on the market for just under a year, "The Argus," and it follows closely the lines of the English and American monthly periodicals of the same class. Most of the fiction and other purely literary matter is by Russian writers, the proprietor's aim being to make his magazine truly Russian, and he goes in largely for special articles on characteristic features of Russian life, a thing never before undertaken, he says, in Russia. Nothing that he had had articles with specially taken photographs, on such institutions as the Russian prisons, the mint, and the government's porcelain factories, I asked Young if it had not proved immensely difficult to get the necessary official authorization, and was told in reply that he had had practically no difficulty at all.

He has not been without his vicissitudes, however. He had to "fire" his original editor before the first number of the magazine came out, and his second number was confiscated by the police—not until six weeks after publication, however, when the issue was practically sold out, so it did not matter much—because of offense was a story by Kuprin, the Russian novelist, which horrified a Russian bishop, though it had been duly passed by the board of censorship. In such cases, a prosecution generally follows, but Young says he heard nothing further of the matter.

When he started his magazine, this English hustler knew practically no word of Russian, and his knowledge of that baffling tongue is still elementary. He began with an edition of 15,000 which has since increased to 30,000 and proposes to raise it again in the near future.

Returning to the subject of Russian literary piracy, Young averred that, provided a copyright convention is arrived at between the United States and Russia, American writers will be little the worse for the temporary theft of their work, having thus gained an advertisement in the country of the Czar which they could have got in no other way. He declares, however, that they will be "dead sicker if they fail to get together and agitate for a agreement forthwith, there is a job for the newly organized authors' league.

HAYDEN CHURCH.

Dollar Treatment Free to Men

PROVES THE CURE—BUT COSTS YOU NOTHING!

We want to prove to the perfect satisfaction of every man—that he can be cured—not simply fixed up a bit or made to feel a little better—but cured—renewed in vim and vigor. This proof is free—free of cost, charge or obligation to you of any kind whatsoever.

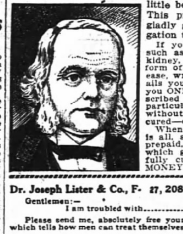

If you suffer from any man-weakening ailment, such as lack of power or nervous ability, or any kidney, bladder, stomach or liver complaint, or any form of blood poison, constitutional or acquired disease, write us today, telling us in a few words what ails you, and we will write you and send you ONE FULL DOLLAR'S worth of a specially prepared, powerful, proved Russia remedy for your particular ailment, which will PROVE to you without it costing you a penny—that you can be cured—quickly and completely.

When you write just fill in the space below, that is all, and at the same time we will send you, free, postpaid, we will send you a book on men's ailments which gives instructions on how men can be successfully cured at home. Write NOW—but send NO MONEY.

Dr. Joseph Lister & Co., F- 27, 208 N. Fifth Avenue, Chicago.

Gentlemen:—

I am troubled with.....

Please send me, absolutely free your full dollar treatment for same, and also your book which tells how men can treat themselves successfully at home.

Name .....

Address—P. O. ..... State .....

FOR BIG BROTHER
A Big Book on a Big Subject.

COUPON
Save it for a Copy of
THE PANAMA CANAL
by Frederic J. Haskin
Author of "The American Government"
The Atlanta Constitution, Dec. 14, 1913
Colonel Goethals says: "Accurate and Dependable"

HOW TO GET THIS BOOK

On account of the educational value and patriotic appeal of this book, The Constitution has arranged to distribute a limited edition among its readers for the cost of production and handling.

It is bound in heavy cloth. It contains 400 pages, 100 illustrations and diagrams, an index, and two maps (one of them a beautiful bird's eye view of the Canal Zone in four colors). IT IS ACTUALLY a $2.00 VALUE.

Cut the above coupon from six consecutive issues of the paper, present them with $0 cents at our office, and a copy of the book is yours. Fifteen cents extra if sent by mail.

OUR GUARANTEE: This is not a money-making scheme. The Constitution has undertaken the distribution of this book solely because of its educational merit and whatever benefit there is to be derived from the good will of those who profit from our offer. The Constitution will cheerfully refund the price of the book to any purchaser who is not satisfied with it.

PRESENT SIX COUPONS OF CONSECUTIVE DATES
FIFTEEN CENTS EXTRA IF SENT BY MAIL

Look At This
BIG XMAS OFFER
Buy Five Qrts. and Get One Extra Qt. FREE

No offer ever made by any liquor dealer that will equal this. Order five quarts of these brands and get one quart of the same FREE.



Five Full Quarts E. B. Gibson's Celebrated Monogram Rye $3.75

One Quart of Same Brand FREE.

Smooth, Velvety, Mellow, Rich. EXPRESS PREPAID



Five Full Quarts E. B. Gibson's Sweet Mash Corn $3.25

One Quart of Same Brand FREE

A Rarity of Flavor and Quality EXPRESS PREPAID

5 Quarts Seven States Whiskey	$6.25	5 Quarts Imperial Apple	$3.25
5 Quarts Blue Ribbon Peach Brandy	6.25	5 Quarts White Corn	3.25
5 Quarts Blue Ribbon Apple Brandy	6.25	5 Quarts Yellow Corn	3.25
5 Quarts Moccasin Club	5.00	5 Quarts Palmetto Gin	3.25
5 Quarts Four Star Rye	5.00	5 Quarts Tom Gin	3.25
5 Quarts Old Cob Corn	5.00	5 Quarts Nubbin Corn	3.00
5 Quarts Very Old Apple	5.00	5 Quarts Old Doyle	3.00
5 Quarts Walnut Log	4.00	5 Quarts Boot Leg Rye	3.00
5 Quarts Red Crow Corn	4.00	5 Quarts Fine Old Gin	3.00
5 Quarts Old Lincoln	4.00	5 Quarts Apple Brandy	3.00
5 Quarts Monogram Rye	3.75	5 Quarts Peach Brandy	3.00
5 Quarts Old Mountain Corn	3.75	5 Quarts Duff Gordon Sherry	3.00
5 Quarts Fine Old Apple	3.75	5 Quarts Offley Forrester Port	3.00
5 Quarts Dixie Cabinet	3.25	5 Quarts California Sherry	3.25
5 Quarts Sweet Mash Corn	3.25	5 Quarts California Port	3.25

One Quart of Same Brand FREE

Send Double the Amount of Money For Ten Quarts and Get TWO QUARTS FREE.

This offer is good only at prices as above quoted, **December 11th to December 25th, 1913.** This offer positively not good on orders put up in jugs, pints or half pints. *You pay for only Five Quarts--I Send SIX QUARTS.*

The Most Remarkable Offer in History

Cut this Ad. out and mail with your order. Satisfaction guaranteed or money refunded. Every brand with an E. B. Gibson Label bears the assurance of purity and quality. You can depend upon my whiskey. I have a reputation to maintain. I lead, others follow

E. B. GIBSON, Distiller,
Box 34, CHATTANOOGA, TENN.

Sports THE ATLANTA CONSTITUTION Edited by Dick Jemison

Vol. XLVI.—No. 182. ATLANTA, GA., SUNDAY MORNING, DECEMBER 14, 1913. Single copies on the streets and at newsstands, 5 cents. Daily and Sunday, carrier delivery, 15 cents weekly.

HOPE FOR WILLARD SAYS JIM CORBETT

But Carl Morris — Nay. Smith-Pelky Battle May Interest—Jimmy Clabby Now in Limelight.

By JAMES J. CORBETT.
(Former Heavyweight Champion of the World.)

New York, December 13.—(Special.)—I am not inclined to agree with those critics who consigned both Jess Willard and Carl Morris to the scrap heap after their miserable exhibition of last week. At least I do not agree with them with regard to Willard. Morris' case, I will admit, looks rather discouraging, but like our friend, Doc Munyon, I believe there is hope for Willard.

Willard is more or less of a puzzle. He has a great deal more knowledge of the game than Morris, yet he can't seem to work up enough interest in the job to fight as if he was in earnest. Only at times would he show flashes of the ability he possesses.

That he defeated Morris no one who saw the contest can doubt. That he could have put Carl out had he followed up his numerous advantages appears beyond dispute. Whenever Jess did cut loose he showed he knows how to deliver a punch—something Morris does not and probably never will—also that he can hit quite as hard as any other white heavyweight in the game, not excepting the walloping Gunboat. For he shook big Carl several times and had he seen fit to go on about his business, there is little doubt he would have won with a clean knockout. Carl was in bad shape several times during the bout.

Morris Looked Bad.

Morris looked good in his battle with "Gunboat" Smith, about two weeks before bout on a foul. He looked very bad against Willard. He entered to ring in a worried state, and did not look improved when he found that his mauling methods were of little avail. Against the "Gunboat" Morris realized that his great bulk and strength were out of inestimable advantage to him and that if he could get to the "Gunboat's" pile-driving right for a few rounds his chances for gradually wearing down and tiring out his opponent would give him a splendid chance to win. Weighing 50-pound pull in the weight a fighter is imbued with much more confidence than when opposed to a man of practically his own weight and build.

I believe I could take "Gunboat" Smith in hand and make him a very winner over Morris. But Smith would have to adopt an entirely new system of fighting. As stated at present his only chance of beating Morris would be in his luck in getting the latter knocked across before the big fellow had time to him out. But I would not be so sure of making the "Gunboat" beat a fellow like Wippert.

Smith fought Morris like the veriest sucker. He never showed himself a clever, gifted, and in every clinch Morris pulled and mauled him about to his strength's end, and it looked a fortunate thing for the "Gunboat" that referee Johnson caught Carl in the act of fouling and stepped the bout. Smith was so fagged that he didn't appear to have an ounce of fight left in his body.

To get back to Willard. As badly as he fought his recent bout, I am still confident that he can beat Morris. And there are few white men of whom I can say as much. If Manager Tom Jones succeeds in injecting a little more fighting spirit into his big charge it is doubtful if there is a man in the game, barring our black brethren, to take his measure.

Pelky v. Smith.

Arthur Pelky and "Gunboat" Smith are matched for New Year's day. The bout will have considerable bearing on the heavyweight situation, as both are popularly regarded as the "class" of the bunch, while Pelky, as the only fighter to win over Luther McCarty, has gone up several pegs in the estimation of the sports-at-large. Only here in the east, where Arthur was seen at his worst, is there an evidence of disappointment over his prowess.

On all form, Smith should win easily. But then, Tommy Burns has been the "Gunboat" in action, and he could not get appeal the fuzzy Thomas will have him "beeped" to the tune of many periods. Burns, I believe, saw Smith box Willard out on the coast, and one did he sought the match for his man would indicate that he was not afraid of Pelky's ability to defeat the hard-hitting sailor.

It will not surprise me if under Burns' handling Pelky has developed into a fair sort of fighter. He was an awful joke when last seen in the east, but it must be remembered he was only a novice. Any one who have seen him in training and fighting form can say he has improved immensely in his boxing since Burns took charge of him.

If Smith fights the same style of battle he showed when he met Pelky, he will win if he's as good as they say. We know he can hit hard and is cursed with a punch, and when two such hard hitters come together the fireworks are bound to happen—and not always the expected.

Clabby Boosted.

Western sport writers are boosting Jimmy Clabby as the daddy of the middleweights because he beat Sailor Petroskey and Frank Logan, two boxers who have never shown their noses in this section of the country.

We know Clabby to be a pretty classy boy, but before passing on his claim for the championship title would like to see him go against Logan or Petroskey or Frank Klaus or some one of the real boys in the east. Logan and Klaus did Jimmy box in New York and at that time he made a very poor showing. I don't think he has ever met the men regarded in this section as the leaders in the division, among them the pair mentioned and Jack Dillon, Jack Sharkey and Eddie McGorty, the Oshosh boy. True he was awarded a verdict over Mike Gibbons, but a lot of Gibbons had not begun to show his present great form.

I don't want to take any credit from Jimmy's ability, for he is a clever boy and worthy the title of champion, but I do not think he is entitled to all the ring, not the newspapers.

Speaking of McGorty, the Dave Smith has been selected as his first opponent in Australia, the date set being December 26. Dave and Eddie are not strangers, having boxed four times a year ago at Madison Square Garden, and the Australian affair will be the fourth contested once or twice. Both shot the right over in a manner to win the bout.

Smith is the best lightweight, or near middleweight, Australia has produced, and if McGoorty beats him again Promoter "Snowy" Baker will have a hard time to find a suitable opponent for the Australian. And Lachie Eddie has also been guaranteed a substantial figure for his share of the Antipodes.

Jeff Smith Coming.

Jeff Smith, the New York middleweight, who has been in retirement for the last year is due to arrive in Sidney around the holidays, and Promoter Baker will find him willing to take on his fellow-countrymen. Smith should give McGoorty a battle worth while; he recently stood off the "Australian" Jack Carpenter 20 rounds, and Carpenter is regarded as a pretty classy boy in the country. But Jeff couldn't get out of his own way when he boxed Mike Gibbons, the St. Paul man making him look like a novice. So on that fight alone he does not figure in the same class as McGoorty.

By the way, Smith, who was unable to accomplish much in this country put a wide swatch in Europe. Recently Carpenter was given a decision over him, but unbiased reports stated that Smith was entitled at the very worst to a draw. Jeff's record since boxing on the other side gives us a pretty good idea of the calibre of foreign fighters.

No wonder Frank Klaus is regarded so highly in France. Frank would make short shift with Jeff.

Kilbane-Attell.

Featherweight Champion Kilbane and the man he won the title from, Abe Attell, are to meet in a return match on February 22—just two years after

SUBS AND SOPHS WIN AT FOOTBALL

Juniors and Seniors Were Defeated in Hard Fought Battles—Second of Series of Games at Flats.

The second round of play in the Tech class football league brought forth two extra good games—one between the subs and the seniors, in which the subs won by the score of 12 to 0, and one between the sophs and the juniors, which the former bashful sophs won in the last few minutes of play, by the score of 6 to 0.

Both of the contests were hard-fought from start to finish. Both of the teams staying up hope of winning the game until the referee's whistle ended the contests. The games were so evenly fought that if the winners had not had a little the best of the breaks it would have resulted in ties.

Senior-Sub Game.

The senior-sub game went through the entire quarter without either team making much headway on offense. Both teams resorted to the kicking game.

In the second period, however, the subs made a number of swell gaining on quick shift formations with the ball back carrying the ball around the ends, aided by practically the entire team.

After rushing the ball from their own 20-yard line to the seniors' 15, the subs were unable to make any gains on the next three plays, so a punt was made, which Harlis fumbled. Reynolds fell on the ball, and, after a few short bucks, Hill carried the ball over for a touchdown.

The subs' second score came in almost the same way. After the subs had received the kick-off to start the second half they were forced to punt, Gamble got off a nice punt, which Harlis again let slip through his hands. Reynolds again fell upon the ball, and upon the next play Johnston carried it around the end for the second score of the day on a shift formation.

The seniors never threatened the subs' goal line.

Reynolds played a great game at full for the subs, getting away several times for long gains around the senior ends and through the line. He also starred on the defensive plays, in good shape. Hill did fine work at advancing the ball.

All of the men in the line played a good article of ball, sting at the seniors' plays in a fast manner. Bryant, Churchill, Jordan and Gamble gave the seniors the most trouble.

For the seniors, Tate played by far the best game. He was the only man who could make any ground through the line at the offense, and frequently broke up the subs' plays before they were started. Cornell did good at backing up the line.

The line-ups which started the game for both teams follow:

Subs.		Seniors.
Brittain	L. E.	Gaines
Bryant	L. T.	Williams
Montgomery	L. G.	Adams
Jordan	C.	Mell
Churchill	R. T.	Forrester
Gamble	R. E.	Bates
Reynolds	Q. B.	Cornell
Golden	L. H. B.	Martin
Hill	R. H. B.	Tittsha
Johnson	F. B.	Tate

Summary—Touchdowns, Hill, Johnson; Referee, Alexander; Umpire, Jones; Head Linesman, Logan; Time of quarters 10 minutes.

Second Game.

In the second game the juniors and sophs were very evenly matched. For all of the first half the ball switched from one team to the other in the middle of the field. In the second half the sophs got the ball switched, and earned the ball on a forward pass to position for Sipe to attempt a drop kick, which failed by a few feet.

The ball was in the middle of the field the remainder of the period, but at the beginning of the final quarter Sipe made a fine end-over-end run for 10 yards, which placed the sophs within opportunity for a try at goal, which he missed.

The juniors had an even break with on their 20-yard line, and after three bucks at the line failed to gain, resorted to Jones' blocking and falling on it for a touchdown, but the only one of the fray.

Sipe, Jones for the sophs were Gorer, Senter, Morrison and Jones. Gorer did especially good work at dumping the interference of the juniors.

For the juniors, Gardner, Montague and Rivlas played the best game. Gardner got off a beautiful punt, and Montague returned those of Spann in spectacular fashion.

The line-up which started the game follows:

Position	Sophs.
R. E.	Gorer
R. T.	Finan
R. G.	Jones
C.	Senter
L. G.	Morrison
L. T.	Spann
L. E.	Rountree
Q. B.	Bradley
R. H. B.	Sipe
L. H. B.	Morgan
F. B.	Gardner

Summary—Touchdowns, Jones; Referee, Alexander; Umpire, T. Jones; Head Linesman, Logan; Time of quarters, 10 minutes.

CARL THOMPSON WANTS TO RETURN TO LOCALS

Manager Billy Smith Is Said to Be Dickering With Yankees for His Return Here.

Carl Thompson, the former University of Georgia baseball pitcher, who twirled such fine ball for the Crackers during the latter part of the 1913 season, wants to return to the Crackers, it is said.

Thompson says he would like to have Thompson back on his staff and is now dickering with Frank Chance for his release.

Carl has expressed a preference to play in the south, where his home is, but says he is thought Manager Chance's manager will grant his request.

Thompson is located permanently in Atlanta now and is on the sales force of the Maxwell company.

DUNDEE AND WELSH MATCHED FOR BOUT

New Orleans, December 13.—Johnny Dundee, of New York, and Freddy Welsh, English lightweight champion, have been matched for a ten-round bout before the Orleans Athletic club here New Year's afternoon. Decision is to rest with the newspapers.

the battle in which the championship changed hands.

It is a bit early to speculate on the result of the coming match to be held three months from now, but at this distance it looks more like a benefit for Attell than a genuine bout for the championship. Great fighter that he once was, Attell is only the shadow of his former self in point of skill. A few contests in which the former feather-weight master recently indulged in in this neighborhood clearly indicated that Able has reached that period in his career where the wisest thing to do is to quit the game for good and all.

No one with an ounce of sentiment in his make-up cares to see a once great fighter beaten by a lot of second and third-raters and that is bound to be Attell's finish if he sticks around much longer.

All-Emory Eleven of 1913

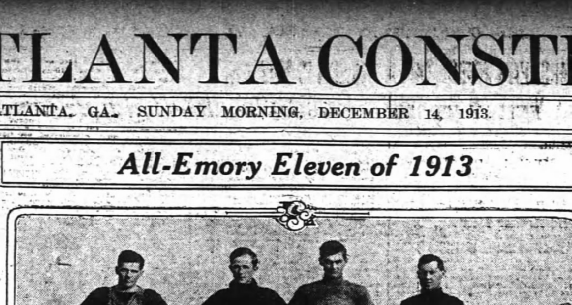

Picked from four class teams by coaches for team that would best represent Emory in intercollegiate athletics. They are: standing, Saxon, quarterback; Dowson, tackle; Smith, tackle; Maxwell, guard. Kneeling, Chesters, end; Pitts, guard; Bondurant, sub, halfback; Rumble, fullback; Hendrix, end; Tackle: Demmond, halfback. Sitting, Porter, halfback; Griner, end; Nelson, center; Mathews, sub, quarterback; Monfort, sub end.

Emory College, Oxford, Ga., December 13.—(Special)—The all-Emory football team which has just been selected by the coaches of the four Emory class teams, is no feather-weight crew, as they average 171½ pounds on the scales. The average weight of the preliminary eleven is 5 feet 6 inches, and their ages reach 20 years on an average.

This team is selected annually with the idea of picking a football team that would represent Emory if she were allowed to participate in intercollegiate athletics. Each member of the select team is presented a block E by the Athletic Body association, and they are entitled to wear this always.

The 1913 team is truly a wonder in average weight, and each Emory student finds himself packing his heaviest in an effort to speculate on this team's strength with some of the southern college elevens.

The all-Emory team is composed of three seniors, seven juniors, four sophomores, and one freshmen. The junior team won the 1912 interclass pennant, and it will be seen that a good reason is in order for their remembrance.

Probably Emory's greatest football loss is Rumble, by the passing of Saxon, the senior captain and quarterback. The latter has allotted four years and will graduate next June. He was also selected on the All-Emory team ever during his football playing.

LOCAL QUINTET GIVEN A FIGHT

Chattanooga Tigers Show Splendid Defensive Team Play—Final Score Was 46 to 20.

The Chattanooga Tigers were defeated by the Atlanta Athletic club five last night by the score of 46 to 20, but only after the visitors had fought that the local team has had to battle in many a day.

The Tigers came to Atlanta with the reputation that they showed that they had a splendid basketball team, one, however, that was better on defense than on the offensive.

The locals were forced to extend themselves to win the game. They missed many easy chances, however, but this was due principally to the vicious guarding of the visitors that made the local goal shooting and the fray.

Forbes, for the locals at different game against Chattanooga, than they did against Bessemer the week previous. Last night their passing was splendid, but their goal shooting was weak. The week before it was just the reverse.

Smith is an exceptionally fine back-ward, and the league returned those of Spann in spectacular fashion.

The line-up which started the game follows:

Atlanta (46).	Position	Chattanooga (20).
Forbes (18)	R. F.	Forbes (18)
Smith (12)	L. F.	Smith (12)
Dubard (4)	C.	Dubard (4)
Hunter (10)	R. G.	Hunter (10)
Weaver (2)	L. G.	Ohle

Summary—Field goals, Forbes 9, Smith 6, Dubard 2, Carter 1, Weaver 1, Norman 2, McCollum 1, Gamble 2. Foul goals, Forbes 2. Fouls committed, Atlanta 10, Chattanooga 6. Time of halves, 20 minutes. Referee, Jamison.

TWENTY-EIGHT CLUBS IN RIFLE MATCHES

Washington, December 13.—Twenty-eight clubs, representing twenty-seven cities, will participate in indoor rifle shooting matches between civilian clubs for the interclub rifle championship of the United States, a trophy for which has been presented by the war department. The matches will begin January 1 of each year and continue throughout the winter, under the auspices of the National Rifle Association of American.

This year the clubs, instead of being divided into eastern and western leagues will be in "A" and "B" classes, class "A" representing clubs which have shown the highest percentage of efficiency in previous matches. In this class will shoot teams representing these cities:

Cleveland, Milwaukee (two teams), Dickinson, N. D.; Manchester, N. H.; Camp Bridgeport, Conn.; Tampa, Fla.; Conway, Ohio; Warren, Pa.; Birmingham, Ala.; Bucyrus, Ohio; Adrian, Mich.; Tacoma, Wash., and Washington, D. C.

Cities represented in class "B" will be:

Madison, Wis.; Hopkins, Minn.; Bedford, Ohio; Marion, Ohio; Bellwater, Minn.; San Francisco; Helena, King's Mills, Ohio; Walden, Colo.; Boston; Rochester, N. Y.; Minneapolis; New Orleans and Louisville.

An individual gallery championship will be shot immediately after the close of the club matches.

Southern League Meeting At Ansley Hotel Monday Promises to Be Quiet One

The regular winter meeting of the Southern Association of Professional Baseball clubs will be held at the Ansley hotel Monday.

In advance of the meeting there is nothing that can be learned that will change the expressed view that it is going to be a most quiet meeting that the Southern league has ever held.

No one is making a fight on any proposition, and the baker and baker controversy will be allowed to die a natural death.

Minor Details.

The election of officers, the appointing of a schedule committee, the selection of the opening dates of the league and other minor incidentals, such as the official awarding of the pennant to Atlanta is what all of interest that will be transacted.

It is possible that the existing conditions are just a lull before the storm, but all the moguls of the league are a unit in declaring that they have no bones to pick.

Just who will attend the meeting from the various clubs is not known. The local baseball association has not received formal acceptance of their invitation, and will be meeting is called to order they will not know just who will be here.

The Delegates.

As a guess, however, the clubs will be represented by the following gentlemen:

Atlanta—President Frank E. Callaway, Directors Charles Dannally and Gus Ryan and Manager Billy Smith.

Birmingham—President Bob Quayle, Owner Rick Woodward.

Memphis—President C. P. Wilcox and Manager Bobby Gilks.

New Orleans—President A. J. Heinemann and Manager Johnny Dobbs.

Nashville—Secretary E. Z. Collson and Manager Ernest Fentress.

Chattanooga—President Andrews and Manager Harry McCormick.

Memphis—President Frank P. Coleman and Manager Mike Finn.

Nashville—President Charles Hirsig and Manager Bill Schwartz.

The League—President W. M. Kavanaugh, Secretary Ed Barrow.

Business in Afternoon.

The morning will be devoted to committee meetings, but the afternoon will be called to order at 2:45 o'clock that afternoon. President Kavanaugh will preside at the meeting, which will be held on the mezzanine floor of the Ansley.

At 7:30 on Monday night, the Atlanta Baseball association will tender the visiting delegates a banquet half of the Ansley.

It is expected that about twenty-five delegates, baseball managers and scouts, newspaper men and others associated with the game will throng the lobby of the hotel.

One-Year Eligibility Rule Is Adopted by the S. I. A. A.; Riggs Elected President

Jacksonville, Fla., December 13.—At the session of Charleston, was elected president of the first district and Professor John Morris, of the University of Georgia, was chosen as vice president of the second district. Dean T. W. Atkinson, of the Louisiana State university, was the man selected for third vice president and President Brown Ayers, of the University of Tennessee, was elected fourth vice president.

President E. T. Holmes, of the Georgia Institute, Barnesville, Ga., was reelected secretary and treasurer. The association adopted the one-year residence rule for all football players at colleges having over 400 students. This rule was adopted only after a very lengthy and animated discussion.

At 7:30 o'clock Monday night, the delegates, baseball managers and scouts, newspaper men and others associated with the game will throng the lobby of the hotel.

Fogler and Goullet Win Six-Day Bicycle Grind

New York, December 13.—Alfred Goullet, of Australia, and Fred Hill, of New York, won the six-day bicycle race in Madison Square Garden, which ended tonight at 10:59 o'clock Philadelphia, and Percy O. Lawrence, of Denver, were the second team. Edward P. Root, of New York, and Reggie McNamara, of Australia, finished third.

The other teams finished as follows: Peter Drobach, of Boston, and Alfred Halstead, of California, fourth.

Francisco Verri and Maurice Brocco, Italian team, fifth.

Fred Hill, of Boston, and Martin Ryan, of Newark, sixth.

Lloyd Chesman, of San Francisco, and Worth L. Mitten, of Davenport, Iowa, seventh.

Frank Corry and J. Gordon Walker, both of Australia, eighth.

The first six teams were tied for the lead when the race proper ended shortly before 10 o'clock. One representative from each of those teams then entered for a final sprint of a mile to decide the winner and the succeeding places for honors and prize money. The starters were Verri, Goullet, Hill, Root, Halstead and Lawrence. Root led during the first three-quarters of the mile. In the last two laps, however, Goullet jumped to the front and won easily by more than a dozen yards. He had covered 2,751 miles flat when the race was cleared for the night.

This bettered the record made by McFarland and Moran in six days, 3 miles and 9 laps.

Corry and Walker, Australians, were a lap behind. The Carmen and Clemmon and Breton and Packelbach teams withdrew early in the evening.

The final distribution of prize money, the prize for the winning team was $1,500, while $1,000 went to the second team, $750 to the third, $500 to fourth, $500 to fifth, $300 to sixth and $250 to seventh. The eighth place team will not be neglected in the distribution of rewards, however, and as a matter of fact, the announced prizes are but a comparatively small part of the riders' winnings, as there were many bonuses for good riding and various rewards for the hard-working cyclists.

FOOTBALL RULES TO REMAIN SAME

Few, if Any, Reforms to Be Instituted by Next Season. The Present Rules Have Proven a Success.

By Edward B. Bushnell.

Philadelphia, December 13.—(Special.)—There will be few if any changes in the football rules for 1914. The intercollegiate code gave more general satisfaction throughout the season just closed than ever before in the history of the game. The principal criticism made against the 1912 brand of football was directed rather against the lack of inventiveness by coaches than the rules under which the game was played. If the game as played in the parks of this country or in a given section was dull and uninteresting, the fault was not with the rules.

In the middle west there was far more satisfaction over the style of football played than there was in the east. In the former section the west played progressive football. In the east there was a conservatism everywhere, a spirit of conservatism, while several universities which were at one time leaders with their progressive ideas gained an unenviable reputation of being stand-patters.

No Reforms Necessary.

Football men have closely studied the situation in both west and east, and have been unable to point out any reforms made necessary in the rules. The extent to which the game is to be improved will depend solely upon the progressiveness of coaches themselves. The feeling still exists in the east that the game could spare the forward pass and be improved in consequence. This contention is not warranted because in practically all the championship games played on eastern gridirons the forward pass was only a complete failure, but a boomerang as well. The play was an utter failure in the Harvard-Princeton, Princeton-Yale, Yale-Harvard and the Pennsylvania-Cornell games. The Army-Navy game also bristles of all these games and found that the forward pass was successful only in the event of a fumble. Not only did it fail to gain ground in this proportion, but nearly half the time when it was attempted the attacking it was intercepted by the defending side and returned for big gains. The forward pass is supposed to be an offensive play, but from the time it was first introduced it has lost far more ground than it ever gained. Curiously enough, it is not defended so much for its failure as an offensive play as it is for breaking up an opposing defense, but football men are beginning to see the fallacy of this defense of the play. If a part of a team's offense is retained simply to break up and reverse an opponent's defense, it is high time for the rule-makers to find some other method of equalizing attacks and defense.

West Satisfied With Play.

This same fact that the forward pass does not hold in the middle west. Football experts are divided in their opinions as to whether or not success on the play in the middle west was due to their scientific development of it or a weakness in the construction of a defense for it. The claim is made that a weakness in the perfect defense for this play can stop it nine-tenths of the time. If this be true, it is plain as day that, in the efforts to develop scoring plays by the forward pass, neglected a proper defense for it.

In a discussion of the relative merits of the football played in the west and in the east it is inevitable that the west, ever-emphasized the offensive game, while the east paid entirely too much attention to the defense. Unless football coaches are obliged to confine their attention to the defense, unless football coaches are obliged to confine their attention to the defense, unless football coaches are obliged to stand the same against the construction of a defense for it. The claim is made that a weakness in the perfect defense for this play can stop it nine-tenths of the time. If this be true, it is plain as day that, in the efforts to develop scoring plays by the forward pass, neglected a proper defense for it.

In a discussion of the relative merits of the football played in the west and in the east it is inevitable that the west, ever-emphasized the offensive game, while the east paid entirely too much attention to the defense.

Your Grandfather Walked The Streets In Search Of Work, But You Can GET IT Through a Constitution Want Ad.

FOR RENT—Offices

OFFICES FOR RENT

Apply 1110 Hurt Building, Phone Ivy 7200.

ENTIRE SIXTH FLOOR OF THE HILLYER TRUST BLDG., AT 140 PEACHTREE ST.; FOUR LARGE ROOMS AND A PRIVATE HALL PRICE REASONABLE; IMMEDIATE POSSESSION CAN BE GIVEN. CALL AND SEE THESE OFFICES OR PHONE IVY 500.

OFFICE 12x32 FT. FRONTING PEACHTREE AND CANDLER BLDG., AT 115 M'KENZIE BLDG., CORNER PEACHTREE AND JAMES ST. BEST LOCATION FOR INSURANCE OFFICE, CONTRACTOR, ARCHITECT, SALESROOM, OR ANY BUSINESS WANTING PEACHTREE ADVERTISING. LOW RENTAL WILL LEASE FOR THREE YEARS OR LESS. ASK MR BARRAGE. IVY 1561.

OFFICES in the Moore Bldg. at No. 16 Auburn ave. Steam heat, passenger elevator, lights and janitor service. $12.50 to $15. One furnished office, price $17.50.

FOR RENT—Two connecting offices; steam heat. Broad and Alabama sts. Phone Main 4551.

WANTED—Real Estate

CITY.

WANTED—New furnished 6 room gas, electric lights, city water, lawn, in good neighborhood, will pay $25 per month. No interest and assume no mortgage. Give personal description as to size of lot and price. Address C-31, care Constitution.

I WANT to buy at once a modern 7 or 8-room house on north side, vapor heat preferred. Please don't answer unless you will sell at a reasonable price for cash. Address Quick Sale A-353, Constitution.

CALL me up or write me and give me the real estate you want sold. We will sell it for you or buy for you. Fourth National Bank building. Bell phone Main 3501 and Main 3502.

WANTED—Lot on north side, Must be cheap for cash. No improvements. Give residence and lowest price. Address Home Builder, in Constitution.

SUBURBAN.

IF YOU HAVE a 6-room cottage on a large lot on or near Decatur or Hill road section that you will sell at a bargain, let me hear from you at once. Address Howell Hill, care Constitution.

FARM LANDS.

IF you have a farm you want sold, list it with us. We have the buyers. Send us your proposition, give full description, exact location, price, terms, etc. Don't answer unless you mean business. Address Farm Dept. A-354, Constitution. We charge 5 per cent in case of sale. Fourth National Bank building.

WE NEED SOME FARMS FOR OUR CLIENTS IN WHITE AND ADJOINING COUNTIES AND GIVE US YOUR FARMS TO SELL. WE HAVE BUYERS. WRITE OR PHONE FISHER & COOK, 47TH NAT. BNK. BLDG.

WANTED—To hear from owner of good farm for sale. Northwestern Business Agency, Minneapolis, Minn.

IF YOU desire to sell your farm quickly send full description to W. H. Wadsworth, St. Peters building.

REAL ESTATE—Sale, Exchange

$6,000 EQUITY IN DENVER, COLO., PROPERTY FOR CITY OR FARM LANDS IN GEORGIA. WILL ASSUME $2,000. WILL BUILD RESIDENCE ON ST. PAUL STREET, ONE OF THE BEST RESIDENCE SECTIONS OF DENVER. THE ONLY OBLIGATION TO ASSUME BEING $2,000 NOTE DUE IN 1915. WOULD CONSIDER IN EXCHANGE PROPERTY WORTH UP TO $15,000 AND PAY DIFFERENCE. I OWN THE PROPERTY AND PREFER TO DEAL DIRECT WITH PRINCIPALS. J. B. WILSON, P. O. BOX 1, ATLANTA, GA.

FOR SALE—GENTLEMAN'S HOME—Twenty miles of Atlanta, 30 minutes by auto, 2 miles of electric and steam railroads. 8-room English colonial, 2-story dwelling, elegantly finished, 12-foot verandas; gas and electric lights; all modern conveniences; grounds would sell 10 acres to 30 acres, lies well; 50 acres in cultivation, balance in woods under fence. Price $21,000. Will take $5,000 city property part pay. Address J. A. G., 41 Orra street.

FOR SALE, rent or exchange, a 6-room bungalow on 50 foot north side; a 7-room bungalow on Moreland ave.; a 6-room bungalow on Mansfield ave.; also 2-story 8-room house on the best part of Washington street. These are all desirable properties and will be handled to your best advantage in either a for rent, sale or exchange deal. See the owner at 905 4th Nat'l Bank Bldg. M. 2177.

120 ACRES on Marietta-Roswell road; fine Atlanta suburban improvements; to be sold for quick sale; property worth $400 per acre; will sell at bargain and take good note for part payment; balance 1, 2 and 3 years. Phone owner, Main 2041.

50 ACRES, 3 miles from Toccoa, in famous large lake; to sell cheap or exchange for Atlanta property. Main 2041.

REAL ESTATE—For Sale

RESIDENCE DISTRICT.

GRAHAM & CLERK
REAL ESTATE AND BUILDING.
301-302 EMPIRE BLDG. IVY 8955.

COLONIAL HILLS—4-room house on corner lot, $2x150; worth the price, $1,800. Easy terms.

AUGUSTA AVENUE—7-room house on nice lot; worth the price, $5,500, on terms to suit.

NORTH SIDE APARTMENT—Rents for $2,880 per year; will sell for $20,000 on terms $5,000 cash. No loan to assume.

17-ACRE TRUCK FARM; best ground in town. Ideal location, for the sum of $3,750, on terms.

THESE ARE ALL GOOD BUYS

REAL ESTATE FOR SALE
14-ROOM HOUSE, in West End, for sale very cheap; large lot; splendid terms; good rental returns, or suitable for boarding house.

2,000 feet frontage on Jonesboro road that lies as level as a silver dollar; 2 miles out; good outcome; best short road in Fulton county.

CHARLES E. THOMPSON,
(See Mr. Fitch Only.)
Room 201 Equitable Bldg., Atlanta, Ga.

BEAUTIFUL DRUID HILLS
$15—$25 DOWN, $8—$10 MONTH
THESE lots are within your reach from the beautiful DRUID HILLS
Let me show you.
W. C. MERRILL
CHELSEA LAND CO., 501 EMPIRE LIFE BUILDING.
IVY 5478, 4125; ATLANTA 187.

BARGAIN

300 ACRES in Stewart county, 1½ miles of railroad station, 500 acres in open land, 200 of which is high dry bottom land, 100 acres in good timber, 40 acres fenced with hog wire. New 6-room cottage, 11 tenant houses. Long frontage on main public road. Can be bought at a bargain. Will exchange for city property or suburban property for quick sale. See Johnson & Young, Phone Main 2145.

A Beautiful Bungalow.

NO. 257 ST. CHARLES AVE, corner lot, 7 rooms, hardwood (oak) interior, furnace heated in addition to grates. Tile front porch, cement basement, in fact, perfect and complete in every detail; never occupied; now open for inspection. Terms $1,500 cash and $56 month. A. H. Bailey, Owner, 1122 Atlanta National Bank building.

Real Estate for Sale.

WASHINGTON ST. HOME, two-story, 10-room house, lot 50x190 to public alley. Price for a few days, only $6,250. Price was $7,000. All latest improvements, between Georgia avenue and Bas setreet. Reason for selling owner wants to make a change in business. A. V. E., 903, care Constitution.

FOR SALE OR EXCHANGE by owner brand new modern north side 6-room two-story house with hardwood floors, built-in buffet, handsome mantles and fixtures, at 12 Greenwood avenue, for sale or exchange for Birmingham property. Address J. M. Berrigan, Fairfield, Ala.

NEW HOMES

WE BUY any one you select. Build you a home. Terms reasonable. See D. United Realty Co., 400-12-3-4 Temple Court bldg. Main 4189.

FOR SALE—Modern north side home with reception hall, parlor, dining room, kitchen, bed room, connecting with bath on first floor. Four bedrooms and bath, second floor; furnace, servant's room, metal screens. Window seats, hot plate, 100 feet, No. 231 Juniper, near Eighth street. Go look this over. Possession in 10 days. Dunson & Gay, 409 Equitable building.

FOR SALE BY OWNER

BEAUTIFUL 6-room and bath, situated in beautiful Kirkwood. Will sell for small cash payment and balance like rent. This is a bargain. Address J. W. Hall, 1214, Candler, W. Peachtree, or Ivy 2-0-1-4.

15% INVESTMENT

FOR SALE by owner, two 4-room negro houses on Julian street, paying 15 per cent. $950 cash. Number 38, 514 Empire Building.

WANTED AN OFFER—We have a good 6-room bungalow with hardwood floors, beautiful fixtures, and a fine residence section just off West Peachtree, near Ponce de Leon, that is owned by a lady who is anxious to sell. This is a bargain. Want an offer. Fischer & Cook, Main 3860, Fourth National Bank building, Fourth floor.

ON ST. CHARLES avenue, 8-room, vapor heated, new house, part of this beautiful avenue, Druid Hills section; very small cash payment and balance easy. Can show three thousand at 6 per cent. Get in touch with owner for immediate action. Fischer & Swift, 1004 Peachtree street. Ivy 1297.

BRAND-NEW, 6-room bungalow. Nestled in beautiful Kirkwood. Will sell for small cash payment and balance like rent. This is a real bargain. Address J. W. Hall, 1214, Candler, W. Peachtree, or Ivy 2-0-1-4.

$7,000—Magnificent 9-room house heated, home on Spring street, near Peachtree; lot 48 feet front by 200 feet deep. Other investments. See, everything must modern, steep-ing, sleeping porches, etc. Will rent house, room for garage, chickens and etc. Porter & Smith, 1004 Peachtree. Phone Ivy 1297.

FOR SALE BY OWNER

FIVE-ROOM and bath room in suburb of Decatur, $250 cash, payment down and balance like rent. Address C-569, care Constitution.

FOR SALE—By owner, 5-room bungalow; small book of two car lines, carried street car fare. Address A-344, care Constitution.

NORTH SIDE, state roof, furnace heated apartment, splendid rents for at least 12 per cent investment on your money, see me this week. Fischer & Cook, Fourth National Bank bldg.

NORTH SIDE, 6-room bungalow. West Peachtree section. Price reduced $500 to sell before Christmas. Jones & Scott, 202 Peters bldg. Main 2091.

WE ARE in position to show you some of the best home propositions to be found on the north side, ranging in price from $4,500 to $1,200. Johnson & Young.

NORTH SIDE—Beautiful yard lot, 100 feet front, overlooking clubhouse, tennis courts, 2-car garage. Price $2,500. Charles J. Mertz, 627-628 Candler building.

WEST PEACHTREE home, bargain, 8-room, 2-story, hardwood floors, sleeping porch. Wants income, but will sell at big bargain. John S. Scott, 202 Peters bldg.

SELLING ST. HOME—Is the best residence section on a corner lot, 45x200 feet, 2-story, furnace-heated home on lot 45x200, for $17,500. Fischer & Cook, Fourth National Bank bldg., Main 3860, Fourth National Bank bldg.

12-ROOM house, within half mile of city, rents for $800, price $8,250, $1,000 cash, balance $500 year at 6 per cent. John S. Scott, 202 Peters bldg.

WANTED—North side 9-room home, elegant neighborhood, to be sold this week; will pay cash. Am in Atlanta large part of sale and it must go. Make offer. Address R. H., care Constitution.

PINE ST. CORNER—In a good business section on a corner lot, 45x90 and 2-story house, renting for $260 year. $1,500. Terms. Fischer & Cook. Main 3860.

WEST END PARK, bungalows, new and beautiful, five to seven rooms, prices from $2,250 to $4,000, on easy terms. John S. Scott, 202 Peters Bldg.

HOPE STREET, just off Stewart avenue, 5-room modern cottage on large lot, price $2,750. Terms. Fischer & Cook. Fourth National Bank bldg. Main 3860.

655 N. BOULEVARD—Corner St. Charles avenue, a dandy 10-room, 2-story home on large corner lot. $7,750. Terms. Fischer & Cook. Main 3860.

GRADY AVENUE—Near the park, nice 5-room cottage for $1,500, $100 cash, $15 month. John S. Scott, 202 Peters Bldg.

BOULEVARD TERRACE—We offer a good 6-room cottage on this street for $2,500. Terms. Fischer & Cook. Main 3860. Fourth National Bank building.

PICKETT ST., just off S. Boulevard, modern 5-room cottage, lot 50x200, for $2,750. Terms. Fischer & Cook. Main 3860.

LIST your property with us for quick and satisfactory results. Fischer & Cook, Main 3860.

SPRING STREET, renting for $2,280 year, for quick sale $16,500. John S. Scott, 202 Peters Bldg.

LIST your property with me; get results. Hugh J. Lynch, 309 Walton bldg.

BUSINESS DISTRICT.

Miscellaneous.

INCOME-PAYING CORNER, big frontage, main thoroughfare, increasing in value; will sell on good terms, or will exchange for industrial bonds. Address A-584, care Constitution.

(Continued in Next Column.)

REAL ESTATE—For Sale

BUSINESS DISTRICT.

THE three 3-story houses, No. 5 Atlanta, all together or separate. In order to close a deal for the construction of a large building for consolidation, would take some good Atlanta property in exchange. Apply Jos. A. Williams, Hotel Williams, Macon, Ga.

WE HAVE a 6-story and 2-story store, fully rented for $780 year, that is located in a splendid business section. For quick possession, otherwise, we can sell for $7,000. Terms. Fischer & Cook, Fourth National Bank building.

IF IT is real estate you want to buy or sell, we will pay you to see me. A. Graves, 24 East Hunter street.

SUBURBAN.

Overlooking Druid Hills
$300—$400—$25 DOWN.
$10 MONTH.

A FEW CHOICE LOTS remaining and adjoining Druid Hills. Let me show you. W. C. Merrill, Chelsea Land Co., 501 Empire Life Building. Ivy 5478, 4125, Atlanta 187.

CHANTA CAULA, Texas; agricultural paradise; productive of excellent crops of corn, oats, wheat, cotton and all fruits and vegetables grown outside the tropical regions; price from $20 to $50 per acre; two trains arriving daily; good market right at hand; irrigated land for truck and fruit growing; fine country for stock and poultry raising; population, Wichita Falls 15,000, growing rapidly; coal, oil and natural gas, water from largest artificial lake in southwest, two to seven miles six railroads, forty manufacturing plants; all prosperous; come and see, write Chamber of Commerce for illustrated booklet and particulars. 34

FOR SALE—Modern 8-room house, on Sycamore street, Decatur, and two vacant lots on King's Highway, Decatur. Fletcher Pearson, 424 Atl. Nat'l Bank Bldg.

FOUR nice lots in Hapeville, on a corner, $262.50 each, four blocks of car line. Price $1,000. Good terms. See Johnson & Young.

FARM LANDS.

100-ACRE FARM, LOCATED 6 MILES OF CLARKESVILLE, NEAR NACOOCHEE VALLEY; 15 ACRES IN CULTIVATION, BALANCE TIMBERED. SMALL FARMHOUSE, BARN AND ORCHARD; NEAR CHURCH AND SCHOOL. THIS IS FINE FRUIT AND FARMING LAND. WORTH $1,000, BUT THE FIRST CHECK FOR $375 GETS THE FARM, OR AT THE PRICE OF $200 WILL ACCEPT $200 CASH, BALANCE 12 MONTHS. BE QUICK IN YOUR WAY. THE TITLES PERFECT. ADDRESS J. H. HICKS, CLARKESVILLE, GA.

254-ACRE FARM SPECIAL

AT FAYETTEVILLE, Ga., 20 miles from Atlanta; must be sold for a division to the heirs. Located on Southern railroad, with frontage on three public roads, right in the heart of Fayetteville. has 170 acres cleared and nearly all can be tended. Nearly seven miles fencing. Good orchard. Ideal for dairy or other farms; a connection with Atlanta, Georgia and Florida, can only be sold as a whole at the low price of $65 per acre and on easy terms. Good schools and churches, plenty of good neighbors. Possession will be given in 90 days. Your opportunity is here to more than double your money in a few years. Don't overlook this. See or write us at once. Price $16,510 cash, or $17,000 on terms. Don't overlook this, but see us at once. Main 813, ask for A. L. Anderson or J. D. Skinner, 511 Fourth National Bank Bldg. W. A. Baker & Co.

VOLUSIA, FLORIDA,
WELCOMES THE HOMESEEKER.

5 TO 20-ACRE FARMS, rich soil, adjoining new town of Volusia, modern hotel, school, stores, lumber mill, 244 miles from Atlanta, 20-foot fish to beautiful Tomoka river. Three crops a year and big returns. Fine for vegetables, fruits, poultry and cattle. Good water, fine climate. On main line of Florida East Coast railroad, 4 miles from Daytona and Ormond-by-the-Sea. Price $100 per acre, town lots $50. Very easy terms. Write today for free booklet, giving complete information. Volusia Land Co., 1121 Heard National Bank Bldg., Jacksonville, Fla.

80-ACRE FARM

AT a bargain for quick sale, 80 acres gold mine property, 2 miles of Villa Rica, facing on S. A. L. railroad, 5 miles from town of Lithia, Douglas county, 50 acres in cultivation, 15 acres in fine bottom land, balance in fine good pasture and good timber, one 4-room and one 2-room house, fruits, etc., large good orchard, in fine white neighborhood, close to schools and churches, rural mail route, telephone line. On account of my having a farm of 1,000 acres to look after, one and the two years, apply to Jno. W. Grant, Villa Rica, Ga.

212 ACRES, Troup county, 8 miles of LaGrange, mile of Hogansville, on Atlanta-Jackson road and the Seaboard road from Atlanta to Franklin, 106 acres in cultivation, 15 acres creek and branch bottom, 2 good tenant houses, plenty of timber and wood. Land lies well and crop for 1914 already growing, 5 room owner's house, 2 barns, would rent it for 1914. One 7-room dwelling, 2 tenant houses, price only $4,000, easy terms. Fischer & Cook, Fourth National Bank building.

320 ACRES, 12 miles of Pensacola, Fla., also 5 miles Milton and 3 miles of Bagdad, on the Blackwater river and the Bay, about 4 miles of river front, timber trees now on place, fine land for raising all kinds of crops, see property before buying, covered with pine trees that have never been bored. It is a fine turpentine proposition. $12.50 acre. It is worth at least $25 per acre. Fischer & Cook, Fourth National Bank building.

FARM BARGAIN—365 acres in Gordon county, 7 miles from Fairmount and 2 miles from Sugar Creek, 200 acres in cultivation, balance in pasture and timber; 6-room house, 2 barns, 2 tenant houses, original home of 7 rooms and two or three tenant houses, price only $15,000, easy terms. Place worth $7,500. William Tate Morehead, Real Estate and Loans, Marietta, Ga.

17½ ACRES on Whitlock avenue, at Marietta. On property are 2 tenant houses, and a large barn. There is also a fine 7-room residence, with large lot, on which are 75 peach trees and 500 pear trees, this property is rented for $15 per month, rents $16.00 a month and sold for $7,500; $1,000 cash, balance on terms. W. L. Perry, 123 N. Fryer St., Marietta, Ga.

FARM BARGAINS

IMPROVED farm property, half mile on Georgia railway, this side of Lithonia. Can sell as one plat, Good terms. Large subdivision. J. D. Collins Transfer Co., room 2, Marietta st. Over Collins & Co.

210 ACRES, Talbot county, near Flint river and the direct road from Talbotton to Thomaston, 40 miles of Macon, 100 acres cleared, balance fine timber, 2 heavy saw timber tenant houses, original home of 7 rooms and two tenant houses, plenty of water. 5-room dwelling with necessary outbuildings, price only $3,500, easy terms. Fischer & Cook, Fourth National Bank building.

HENS LOAFING—Try a little of Conkey's Laying Tonic and watch the difference in a day. It will put them in condition and get them busy. Don't be afraid of laying. You can soon tell the difference. Hens will look better, feel better every way. No excuse for you to get eggs per to it! Money back guarantee. Conkey & Co., 16 West Mitchell street.

FOR SALE—To make room will sell 36 Belmont strain White Leghorn hens and 5 cocker for $40. Have some choice White Leghorn and White Orpington cockerels at $1 each. J. F. Humbert Lumpkin, ga.

MONEY IN EGGS at present prices. Send quarter for reliable recipe to persuade hens to lay in cold weather. Box 642, Lincoln, Neb.

HORSES AND VEHICLES

WE will sell at auction to the highest bidder from 25 to 35 head of registered and imported Shetland ponies, consisting of stallions, brood mares, mares in foal and yearlings, Monday, December 15, at 10:30 o'clock a. m. Prevost Pony Company, Anderson, S. C.

FOR SALE—Sound, large horse, $85; also bay mare, $85; 5-year-old bay mare, $125; pair mares weight 2,000 pounds, $225; large paid bay mares, $200; good bay horses, 5 years old, $95; large mule, $95. We have some big bargains for Monday. Victory Stables, 169 Marietta street.

REAL ESTATE—For Sale

FARM LANDS.

LAND FOR SALE BY

THOS. W. JACKSON

FOURTH NAT'L BANK BLDG.

BELL PHONE, MAIN 5214.

450 ACRES

DOWN the Georgia railroad, belongs to non-resident, and can be bought for less than its value if you will act promptly; has about 250 acres in cultivation, balance in pasture and timber; good improvements.

45 ACRES

COBB COUNTY, near station, fine truck land. If it is a small, well-located farm you are looking for this piece will suit you. Special price for the next ten days.

40 ACRES

ON graded road, 19 miles from Atlanta, three-quarters of a mile from depot; almost in the edge of a splendid little rushing water; balance in timber; two fine springs, two good houses, barns and other outhouses. Price, $2,000; easy terms.

60 ACRES

11 MILES west of Atlanta, dairy farm; 40 acres in cultivation, balance in pasture and timber. We will sell and include cows, milk wagon, all stock and implements and tools. We will exchange for Atlanta property.

82 ACRES

18 MILES north of Atlanta, 45 acres in cultivation; 15 acres in pasture; running water; balance in timber; two fine springs, two good houses, barns and other outhouses. Price, $2,000; easy terms.

11 ACRES

5 MILES from Atlanta, on Pike road, fine dairy or truck; two houses, large barn, watered by creek; 6 acres truck land. Make offer; easy terms.

437 ACRES

DOWN the West Point road, an ideal farming proposition; land that will produce; 200 acres in cultivation. You would have to see this place to appreciate same. Investigate and make offer.

140 ACRES

ON graded road, 1¼ miles from the county seat. Two-story nine-room colonial home; servant's house, garage, barn, tenant house and other outbuildings; 100 acres in cultivation, balance in pasture, belongs to a non-resident, and will sell at a bargain, or exchange for Atlanta renting property.

392 ACRES

MODERN dairy farm, fully equipped, on pike road, 13 miles of a city of 15,000 inhabitants. There is about 140 acres of rich, level, bottom land, fine for hay, wheat and hay; large barn that cost $1,500 to build; nice residence in beautiful grove, nice lawn, three tenant houses, barns and other outbuildings. This is an ideal country home; belongs to a non-resident and can be bought for cash; $40 per acre, if sold by September 1, and arrange terms almost like rent.

THOS. W. JACKSON

Fourth Nat. Bank Bldg.

WANTED—A purchaser for an excellent apple orchard in bearing and farm 100 acres cheap at $1,000; can be bought immediately for $3,250; terms. The Tate-Conger Realty Company, Toccoa, Ga.

TEXAS SCHOOL LANDS—$1.50 to $5.00 acre, 1-40th down, balance 40 years; Texas map free. Journal Publishing Company, Austin, Texas.

IF YOU want to buy a farm at a bargain, for either cash or terms, anywhere in Georgia, tell me at once what you desire. W. W. Anderson, 210 Peters Bldg.

50 ACRES, 4 miles Georgia railroad; house, barn, orchard, good land, $1,750. Harris & Tyson, 1125 Atlanta National Bank building. Main 228.

SEE ME for best bargains in farm lands any size; improved and unimproved, all cheap; easy terms or exchange. G. H. Waddell.

50 ACRES fine land, 3-room house, 35 acres cleared, 4 miles College Park, on good road. Would rent it to good tenant. At bargain price and easy terms. Address C-569, Constitution.

SEE US FOR FARM LANDS. JOHNSON & YOUNG, 214 Kiser building.

FOR SALE—Georgia lands a specialty. Thos. W. Jackson, 4th Nat. Bnk. Bldg., Atlanta.

POULTRY

THE FULL EGG BASKET

The higher egg prices soar the better for you if you use

PRATTS POULTRY REGULATOR

Pkgs. 25c, 50c, $1.00; 25-lb. pail, $2.50.

This wonderful tonic and digestive will put all your hens in condition to lay regularly, when eggs are scarcest and bring topmost prices.

Refuse substitutes; insist on Pratts.

Sold on Money Back Guarantee by

H. G. HASTINGS & CO.

Pratt Food Co., Philadelphia—Chicago 32—35

Continued in Next Column.

HORSES AND VEHICLES

Mules and Horses for Sale.

SPLENDID work or farm mule for sale; call at Branan's Stables, 29 S. Forsyth St., Atlanta, Ga.

FOR SALE—Sound horse, gentle, $75; pair mules, 3 years old, sleepy; horse, fat, 7 years old, weight 1,200 pounds; horse, mares and mules, about 10 head. Vittur's Stable, 169 Marietta street.

SHIPPING pony, harness and basket, cart for children's party left with us to sell; swell Christmas present. Vittur's Stables, 169 Marietta street.

FOR SALE—Perfectly sound, city bright, 6-year-old horse, $200; appearance and true copper; buggy and harness almost new, $110 for the rig. 48 Forrest ave.

FOR SALE—Two top brood or milk wagons, almost new, cheap. Vittur's Stables, 169 Marietta street.

FAST road horse, very gentle, can go down the road, weight 1,050 pounds. Vittur's Stables, 169 Marietta street.

SEED AND PET STOCK

FOR SALE—Shetland ponies for Christmas. Buy the children a yearling and raise with them. Write what you want. J. F. Frank, 204 Fourth avenue, N. Nashville, Tenn.

FOR SALE—Two snow-white Persian kittens. Call Decatur 281.

SEED AND PET STOCK

H. G. HASTINGS & COMPANY

SEED, BULBS, PLANTS AND POULTRY SUPPLIES.
BELL PHONES MAIN 2568, MAIN 3962; ATLANTA 2568.

WE HAVE some beautifully marked Fox Terrier puppies about three months old. They make an ideal gift for the boys. We also have two Toy Black and Tan Terriers, four months old and weigh less than two pounds each. These are extra fine and great bargains at $20.00 each. Male and Female French Poodles, little beauties at $10.00 and $12.50 each. Come in and see them.

GENUINE Hartz Mountain and English Canaries, fine singers and beautifully marked at $2.75 and $5.00 each.

GET A GLOBE and some fish for the children. Fish, 10c, 15c, 25c each. Globes from 25c up, to $3.00.

GUINEA PIGS—$1.50 per pair.

OUR STOCK of blooming Narcissus, Roman Hyacinths and Cyclamens are as fine as any shown in the city and our prices are about one-half what you usually pay for them. Be sure and see our stock before you buy.

WE HAVE a beautiful lot of Bird Cages and will make unusually low prices during the holidays. If your bird needs a new cage, now is the time to get it.

DON'T let your hens loaf too long. Eggs are too high to keep a bunch of hens that are not laying. Feed them on Red Comb Mash feed, the great egg producing food. Guaranteed to make them lay. $2.35 per 100 pounds; 10 pounds, 25c. Phone us a trial order.

PRATT'S ROUP REMEDY is sold on a money-back guarantee to cure this dread disease. 25c, 50c and $1 boxes.

COME IN and pick out a nice singing Canary bird, we will be glad to hold it for you and deliver it Christmas eve.

DON'T neglect the chickens during the Christmas rush, if you are too busy to come to the store, phone us your orders for chicken feed and we will get them out promptly.

THIS is a good time to plant Sweet Peas. "Hastings' Finest Mixed" contains over seventy separate and distinct varieties. Plant this mixture for the best results.

WE HAVE four pullets and one cockerel, Rhode Island Reds, extra fine stock. Good color and shape and the pullets are laying. We offer them at $15.00.

FOR RENT—Houses

W. A. FOSTER & RAYMOND ROBSON.

Bell Phones 1031-1032. 11 EDGEWOOD AVE. Atlanta Phone 1581

FOR RENT

316 JUNIPER STREET.

AT THE ABOVE number on Juniper street we have this thoroughly modern and up-to-date two-story ten-room framed dwelling; has gas, hot and cold water, bath, furnace heat, servant's room, in fact, every delightful convenience. Only block off of Peachtree and must be seen to be appreciated. Price $62.50.

324 JUNIPER STREET.

AT THE above number on Juniper street, between Eleventh and Twelfth streets, we have this beautiful, two-story home of eight rooms, handsomely papered through-out, thoroughly modern in every respect, has good servant's room in the yard, and will be vacant January 1. At a very reasonable rental, $50.00.

FOR RENT—PEACHTREE STREET.

AT THE ABOVE number on West Peachtree Place and Tenth street, we have this very pretty two-story seven-room residence, thoroughly modern and up-to-date and has hot and cold water, furnace heat, electric lights, gas, a very pretty lot, and in splendid residential section. Price only $45.00.

FOR RENT

214 St. Charles ave., 8 rooms $40.00
20 Hase ave., 7 rooms 18.00
501 Highland ave., 7 rooms 40.00
254 Lake ave., 6 rooms 32.50
394 Cooper st., 6 rooms 20.00
42 English ave., 6 rooms 20.00
47 Bedford pl., 8 rooms 15.00
11 Estes ave., 6 rooms 25.00
11 Dodson ave., 5 rooms 25.00
310 E. Fifth st., 6 rooms 30.00
117 Fair st., 4 rooms 21.00
80 Piedmont ave., 6 rooms $25.00
47 Highland ave., 6 rooms 28.50
501 Highland ave., 7 rooms 40.00
266 Crew st., 4 rooms 18.00
107 Confederate ave., 5 rooms 15.00
79 Lowndes ave., 5 rooms 12.50
104 Bass ave., 5 rooms 15.00
11 Pendleton st., 4 rooms 15.00
79 Davis st., 4 rooms 15.00
80 Dodd st., 4 rooms 12.50

RALPH O. COCHRAN CO.

21 SOUTH BROAD.

FOR RENT—Offices

CENTRAL OFFICE FOR RENT

2½ WALTON STREET—Right at Five Points we have this second floor space, 75x25 feet. This is a fine place for a first-class tailor, or similar business. Has just been newly overhauled. Rent on application.

CHAS. P. GLOVER REALTY CO.

2½ WALTON STREET

REAL ESTATE—For Sale

"WHEN POPULATION DOUBLES, REAL ESTATE VALUES QUADRUPLE"

ATLANTA HAS just started to grow and will continue, regardless of currency reform and the like.

Watch Whitehall, Pryor, Central avenue and the close-in south side section, and talk to us.

OTIS & HOLLIDAY

18 PEACHTREE STREET. PHONE: MAIN 175.

WANT ADS 10c Line WANT ADS

SEED AND PET STOCK

HARZ MOUNT CANARIES
(Guaranteed Singers.)
$2.75 EACH

CAN BE SHIPPED with safety to any part of the U. S.

(ASCH—AND— BOBS)
McMILLAN BROS. SEED COMPANY,
Bell Phone Main 3978. Atlanta Phone 492.

FOR SALE—100,000 one-year apple trees from three Peach seedlings. Retail and wholesale. Write Appalachian Nursery, Talluah Falls, Ga.

WE carry a complete line of field, garden and flower seed; also pet stock. J. C. McMillan Jr. Seed Company, 23 S. Broad St.

FOR SALE—PET STOCK.

SECRET PONIES beautiful, gentle pets for children. Prices $100 to $150. Bethlehem Stock Farm, Macon, Ga.

FOR SALE—Forty nice Jersey and Holstein milch cows with young calves, giving from 1 to 3 gallons of milk a day. Call The Miller Union Stock Yards, M. 2941.

FOR SALE—Airedale terrier, years old; registered. Price, $25. W. Grimshaw, Flat Rock, N. C.

WANTED—At reasonable price, male poodle puppy. Ivy 6044.

FOR 11 I can sell five pure white mice. Address V. L. Beers, Benton, Ala.

FOR SALE—Two cows, fresh in milk. 11 Boykin street, Atlanta phone 4032.

SEED AND PET STOCK

FOR RENT—Houses

FOR RENT BY
FORREST & GEORGE ADAIR
Atlanta National Bank Bldg.

FOURTEEN ROOMS—
143 Spring . . . . . $ 70.00
145 Spring 70.00

TWELVE ROOMS—
16 E. Baker . . . . . $ 90.00
79 E. Merritts 65.00
37 E. Alexander 40.00

ELEVEN ROOMS—
308 Peachtree $100.00

TEN ROOMS—
232 Capitol . . . . . $ 35.00
303 W. Peachtree 75.00
454 N. Jackson 52.50
3 Armstrong 30.00
848 W. Peachtree 75.00

NINE ROOMS—
374 Piedmont . . . . . $ 40.00
16 Washington 70.00
281 Bedford Place 60.00
58 W. North 50.00
534 Peachtree 112.50
19 Park 40.00
Boulevard DeKalb 75.00

EIGHT ROOMS—
1136 DeKalb . . . . . $ 40.00
406 Piedmont 31.50
233 S. Pryor 40.00
428 N. Boulevard 50.00
39 W. Baker 35.00
124 Capitol 25.00
123 E. North 35.00
21 Columbia 42.50
292 Juniper 40.00
269 Juniper 65.00

SEVEN ROOMS—
202 Rawson . . . . . $ 25.00
29 E. Ellis 35.00
172 Crumley 22.50
311 Central 31.50
216 E. Fair 25.00
604 Woodward 25.00
219 Crew 27.50
45 Mills 18.60
242 Richardson 30.00
187 Rawson 27.50
20 Brotherton 15.00

SIX ROOMS—
291 E. Pine . . . . . $ 30.00
47 E. Twelfth 40.00
240 Sells 30.00
27 Bedford 27.50
57 Gilmer 20.00
East Lake 60.00

FIVE ROOMS—
245 Hill . . . . . $ 20.00
10 Waverly Way 20.00
6 Waverly Way 27.50
273 Ashby 25.00
405 Whitehall 18.10
183-A E. Fair 28.10
26 S. Lawn 18.00
100 E. Ellis 30.00
105 Elbert 20.00
35 Broyles 18.00

APARTMENTS FOR RENT—
19 Kimball St. (flat)—
6 rooms . . . . . $ 45.00
Frederick, 352 Whitehall St.—
Apt. 1, 5 rooms . . . . . $ 45.00
Apt. F, 5 rooms 40.00
Capitol and Fulton Sts.—
5 rooms . . . . . $32.50 and $35.00
Rosslyn, 212 Ponce de Leon Ave.—
Apt. 11, 1 room . . . . . $ 35.00
Oglethorpe, 195 Ivy St.—
Apt. 11, 6 rooms . . . . . $ 60.00
Apt. 12, 7 rooms 65.00
Virginian, Peachtree and 16th Sts.—
Apt. 7, 5 rooms . . . . . $ 62.50
Apt. 11, 4 rooms 50.00
Sumner, 106 Juniper St.—
Apt. 2, 6 rooms . . . . . $ 60.00
Ivy Terrace, 198 Ivy St.—
1 Apt. 5 rooms . . . . . $ 45.00
Cerier, 164 Ivy St. (flat.)—
Apt. 4, 5 rooms . . . . . $ 35.00

STORES FOR RENT—
371 Edgewood . . . . . $ 22.50
39 S. Broad 85.00
41 S. Pryor 100.00
756 Marietta 25.00
213 Peters 27.50
59 S. Pryor 75.00
77 S. Broad 125.00
117 Piedmont 20.00
168 Edgewood 65.00
111 W. Mitchell 45.00
261 Edgewood 25.00
59 Cone 30.00
70 Currier 30.00
164 Edgewood 30.00
256 Edgewood 25.00
49 E. Hunter 50.00
6 N. Broad 210.00
114 Auburn 25.00
445 Edgewood 35.00
78 N. Pryor 100.00
28 N. Pryor 100.00
90 N. Pryor 112.50
192 Marietta 40.00
675 Edgewood 20.00
187 Peters 40.00
49 E. Alabama 33.33
158 Marietta $50.00

COMIC SECTION

THE ATLANTA CONSTITUTION

THE STANDARD SOUTHERN NEWSPAPER.

SUNDAY, DECEMBER 14, 1913.

WRITTEN BY GEORGE V. HOBART.

THE DINKELSPIELS

STAGED BY HARRY J. WESTERMAN.



SCHILLETTER TO LEAD 1914 CLEMSON TIGERS

Clemson College, S. C., December 12. (Special.)—At the recent election for captain of the 1914 football team, W. A. Schillette, familiarly known as Shorty, was unanimously chosen for that honor. He has played for three years and was chosen as all-Southern tackle this year by a number of the leading coaches in the south. The selection of Schillette for the position of captain was a popular choice.

There is a striking lull in athletic activities just now on account of the approaching examinations which begin on Monday. There has, however, been considerable practice of basketball, and a strong five for Clemson is almost assured. There will be a series of class football contests after the Christmas holidays, and then basketball and track will hold the boards.

The baseball and football schedules are about completed and will be given out soon.

Christmas Deliveries

Never Baffle the Merchant Whose Goods Go Out in

The Selden Motor Truck

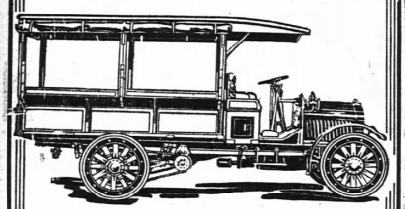

MANY A MERCHANT has been worried as the holidays approach about the delivery situation. At this season the necessity of Selden Trucks is forced upon the energetic, progressive merchant by his own customers.

It is an easy matter now for you to add Selden trucks to your business equipment. The Selden Truck Sales Company has inaugurated the plan of selling trucks on a time payment basis.

There are hundreds of merchants in Atlanta who have long felt the need of better delivery service, but who never found it convenient to take from their business capital to purchase trucks on a cash basis.

The Selden plan provides for a moderate cash payment on delivery of truck and the balance in easy monthly payments.

The Selden Truck
Once Put Into Service Easily Earns Its Own Payments

Standard Auto Co.
Distributors
C. L. DuPUY, Manager
225 Peachtree St. ATLANTA

WILL KILLIFER DEADLY PEGGER

The Philadelphia Backstop Nailed 130 Base Stealers During Campaign—Simon and Archer Next.

By Ernest J. Lanigan.

Will Killifer, of the Phillies, who might stilk be on the St. Louis American league club were it not for the fact that Jim McAleer fired him from that team in 1909, was the best throwing back stop in the National league last season. He thwarted 130 attempts to steal and was one of three men who averaged one or more men thrown out per game.

The other backstops who had a record like Killifer were Mike Simon, of Pittsburg, and Jimmy Archer, of Chicago, the last named, like Killifer, being an American league discard, Hugh Jennings was the manager of the Johnson organization who shipped Archer back to the minors. Killifer and Archer both got votes from the Chalmers commission of newspaper experts as being the players most valuable to their teams, in last season's competition for the car that will be passed up by the scribes.

Simon averaged 1.04 victims to the game, and Archer 1.02, the Pittsburger flagging 96 men in 92 contests, and the Chicagoan 105 in 103. Johnny Kling, of Cincinnati, ranked fourth among the windpaddists when it came to pegging out men who tried to steal; Ivy Wingo, of St. Louis, fifth; Otto Miller, of the Superbas, sixth; "Chief" Meyers, of the Giants, seventh; Bill Rariden, of the Braves, eighth; Will Fischer, of the Superbas, ninth; Bert Whaling, of the Braves, tenth, and Tom Clarke, of the Reds, eleventh.

In every instance save one the catcher who was most active in heading off base runners when they tried to do the Raffles act, was the men who were most often called on by his manager to don the windpad. The lone exception cropped up in Cincinnati, Johnny Kling, who caught 17 less games than Tommy Clarke, having an average as a thrower that was 9.16 better than that amassed by his young teammate.

All told, there were 1,240 National league players thrown out in attempting to steal second, third or home last season. The Philadelphia backstops turned back 179 men, Chicago's 168, St. Louis' 165, Boston's 151, Pittsburg's 151, Brooklyn's 146, Cincinnati's 146 and New York's 132. The catchers' record in this respect is appended:

Catcher.	Games.	Thrown out.	Av. per game.
Killifer, Phil.	120	130	1.08
Simon, Pittsburg	92	96	1.04
Archer, Chicago	103	105	1.02
Kling, Cincinnati	134	131	0.98
Wingo, St. Louis	98	92	0.94
Miller, Brooklyn	104	93	0.91
Meyers, New York	132	122	0.88
Rariden, Boston	92	76	0.87
Fischer, Brooklyn	57	42	0.84
Whaling, Boston	71	44	0.83
Clarke, Cincinnati	100	60	0.60
McLean, St. L.-N. Y.	78	52	0.74
Hresnahan, Chicago	68	43	0.74
Dooin, Philadelphia	73	43	0.72
Hildebrand, St. L.	26	16	0.57
Burns, Philadelphia	26	15	0.57
Reiger, Pittsburg	18	10	0.56
Gibson, Pittsburg	28	14	0.50
Gibson, Pittsburg	47	21	0.44
Wilson, New York	49	18	0.38
Roberts, St. Louis	47	17	0.31
Howley, Phila.	22	5	0.23
Hartley, New York	21	3	0.14

G. P. DAVISON TO SELL COMMERCE CARS HERE

Guy P. Davison, southern representative of the Commerce Motor Car company, Detroit, Mich., is in the city.

Mr. Davison is well known in this section to the automobile and accessory trade, and he has been chosen by C. R. Pettit as sales manager of the Commerce company to put them over in the south. Mr. Davison has many friends in Atlanta.

Brickley or Trumbull.

Cambridge, Mass., December 13.—The Harvard football captain for next year will be chosen Thursday, when the players who won their "H" in the Yale game will hold their annual election. There are two recognized candidates, Charles E. Brickley, fullback, and Walter St. Trumbull, center.

Vice President of Studebaker Has Splendid Visit to Atlanta



E. R. BENSON,
Vice President of the Studebaker corporation.

E. R. Benson, vice president of the Studebaker Corporation of America, of Detroit, Mich., paid the Atlanta branch a visit Thursday and Friday of last week, and gave a luncheon at Ansley hotel to employes and many Studebaker dealers who came to Atlanta to meet Mr. Benson.

Mr. Benson has outlined a plan by which dealers and manufacturers will be brought closer together than ever before.

Mr. Benson believes that the dealers are entitled to all the consideration and co-operation that can be extended by the corporation, and in turn the dealers must be loyal and feel that their interest in the corporation is just as large as anyone's, and that the success of the corporation must mean the success of the dealers, and by that success build a business that will be a monument to the honesty and integrity and businesslike method of the dealers and corporation.

Mr. Benson expresses himself as being well pleased with the conditions throughout the south; he is firmly convinced that business in general in this territory is on the increase, and that the south is approaching one of the most prosperous years it has ever known.

He bases his opinion on the increased number of cars the south is buying.

Mr. Benson is looking forward to one of the largest years in the history of the corporation. They are working the factory day and night in order to keep the output up and meet the demands of the dealers in making prompt deliveries.

Mr. Benson left for Jacksonville, Fla., where the agents in the extreme south will meet him and go over the situation in their territory.

SEWANEE PROSPECTS.

Good Eleven Certain for Next Year—Lose Three Men.

Sewanee, Tenn., December 13.—(Special.)—Although the season of 1913 did not end successfully for the Sewanee Tigers, the outlook for a good season in 1914 is very bright. Coach Cope will have for the captain of his team one of the best field generals in the south in Lee Talley, Sewanee's star quarterback for the past two years.

In addition to Talley, of the sixteen players who received their letters this year, all but three are due to return next year. Two of this year's squad will be lost by graduation—Captain MacCallum and Moore. Hamilton will not return next year, as he intends to go into business; but the rest should return next September.

There is always a chance, however, of something turning up during the year which would prevent certain members of the squad from coming back, but, even taking this into consideration, there should be at least ten or twelve of the S' men back in their old places next year.

Another rosy thought is that the university will get three or four of the stars that played on this year's championship team from the Sewanee Military academy. With these new men, such as Duncan, Rowe, Wright and others, Cope will have a crowd to select from that ought to produce the best material he has ever had to work with in his career as coach of the Sewanee Tigers.

DONALD FRASER STAR MAY GO TO TECH HIGH

A report emanating from reliable sources gives credence to the rumor that Phillips, the star fullback of the Donald Fraser eleven, will attend Tech high school next year and play with that team.

Phillips is just the man that Tech high needs, as Arthur Meyers, their brilliant full of this year's eleven, graduates this year and will not attend Tech high next year.

Phillips is a large, hefty player weighing about 180 pounds, and played excellent ball for Donald Fraser this season.

If Phillips does attend Tech high next year, and all the rest of the men that played this year come back, take a little tip and keep your eyes on Tech high.

Wisconsin's Captain-Elect Played Through Season With Broken Shoulder

Madison, Wis., December 13.—"Tubby" Keeler, right guard on the University of Wisconsin eleven this year and captain-elect for the coming season, played throughout the badger schedule last fall with a broken shoulder bone, it developed here today.

At the conclusion of the season the men who were on the varsity squad were given a thorough examination by the university medical authorities, and an X-ray disclosed a break of which Keeler had not been aware.

FULLER IS NAMED CAPTAIN OF G. M. C.

Milledgeville, Ga., December 12.—(Special.)—C. E. Fuller has been elected captain of the G. M. C. football team for next season. Fuller has played right end on the G. M. C. team for three years. A sprained ankle has kept him from taking part in but few of the games this season, but in 1912 he was one of the most dependable players for G. M. C. Fuller is from Huntsville, Ala., is popular in college and will graduate next year.

YOUNG RESIGNS.

Journeay Named Captain of Pennsylvania Eleven.

Philadelphia, December 13.—Louis A. Young, who was last week re-elected captain of the University of Pennsylvania football team, resigned the captaincy today, and Albert Journeay was elected in his place.

Young will be graduated next June, but had expected to return to the university for a post-graduate course. He has since found that he will not be able to return for the extra year of study.

Journeay, the new captain, played right guard on the team this year. He is 23 years old, and his home is at Leonia, N. J.

The Universal Joint OF A Van Winkle Truck



Is the connecting link between go and no-go. Van Winkle Universal Joints always go. Only three pieces to the Van Winkle Universal—no numerous intricate parts to wear out. The weakest points of OTHER motor trucks are eliminated. The Van Winkle Universal is the simplest joint made.



Van Winkle Motor Truck Company
Atlanta, Georgia
39 Houston Street

All-Weather Treads

Treads Double-Thick, Extra-Tough, Immensely Enduring — **Grips** Flat-Top, Wide-Base, Sharp-Cut, Very Deep

Like a Smooth Tread on Dry Roads—A Resistless Grip on Wet Roads

Buy Nothing Else This Winter

You men who investigate will this winter buy nothing but All-Weather treads.

Here is all the advantage, all the economy of the plain-tread tire. And here is the last word in efficient anti-skids. It is the greatest of Goodyear inventions.

The tread is double-thick. The rubber is extra tough—toughened by a secret process. The blocks are deep and enduring. They last for thousands of miles.

The tread is flat. The projections are broad and regular. Thus we avoid vibration and give you the smooth-tread effect.

The blocks have sharp edges, facing the skidding direction. And those edges stay sharp. Their grip on wet roads is tenacious.

The blocks widen out so they meet at the base. Thus the strains are distributed just as with plain-tread tires. It was separate projections, centering the strain at one point in the fabric, which made anti-skids short-lived.

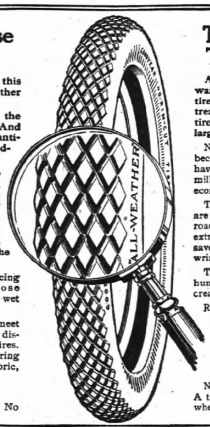

Come, see and compare them. No man who does this will ever buy the old-type anti-skids.

There is no comparison, in efficiency, in economy, in all-around, long-time service. You can see this at a glance. Yet most anti-skids cost more than these because of smaller output.

The Most Popular Tires Ever Made

All-Weather treads now come, if wanted, on Goodyear No-Rim-Cut tires. They outsell our smooth treads with users. And these great tires are now, by long odds, the largest-selling tires in the world.

No-Rim-Cut tires first won top place because they cannot rim-cut. They have saved motor car owners many millions of dollars by this one great economy.

They are also the only tires which are final-tested on air bags, under actual road conditions. This is done at an extra cost of $1,500 daily. It is done to save the countless blow-outs due to wrinkled fabric.

They are the only tires in which hundreds of large rubber rivets are created to prevent tread separation.

Rim-cutting is made impossible. Blow-outs and loose treads are minimized in ways that no rival employs. Because of this fact, no other tire compares in sales with Goodyears.

Now comes this All-Weather tread. A tread which safely demands on all wheels at all seasons. An anti-skid tread which has no competition with men who know the facts.

So there are now four economies—four enormous advantages—to win you to No-Rim-Cut tires. You will join the legions who buy these tires when you once find them out.

GOODYEAR AKRON, OHIO
No-Rim-Cut Tires With All-Weather Treads

THE GOODYEAR TIRE & RUBBER COMPANY, AKRON, OHIO
This Company has no connection whatever with any other rubber concern which uses the Goodyear name.

Toronto, Canada — Branches and Agencies in 103 Principal Cities
London, England — Dealers Everywhere
Mexico City, Mexico — Write Us on Anything You Want in Rubber

Atlanta Branch, 223 Peachtree Street. Phone Bell, Ivy 915—Standard 797

FOR SALE BY ALL DEALERS—STOCKED BY:
Auto Oil & Gasoline Company, Dixie Garage Company, Day & Night Service Company, Dobbs Tire Repair Company, Folsom Garage, Johnson-Gewinner Company, Sanders-Speer Vulc. Company, Southern Dorris Company and Southern Rubber Company.

Studebaker "SIX"

The "Six" you will choose for the *best of all good reasons*—because no other six in the world *offers you as much* for the money.

Buy it because it's a Studebaker—but buy it, also, because it is a *manufactured* "Six"; a "Six" *electrically lighted* and *started;* and a *seven-passenger* "Six"—at a price *lower than the price of any other "Six" in existence;* a price made possible only by the hugeness of Studebaker production and sales.

Studebaker
Detroit
ATLANTA BRANCH:
Peachtree and Harris Sts.

"FOUR" Touring Car . . $1050
"FOUR" Landau-Roadster 1200
"SIX" Touring Car . . . $1575
"SIX" Landau-Roadster . . 1950
"SIX" Sedan 2250

Model "25" Roadster . $ 875
Model "25" Touring Car . 885
Model "35" Touring Car 1290
Model "35" Coupe . . 1850
Six-Passenger "SIX" . . 1350



$1575

Buy it Because it's a Studebaker

There Are Two Sure Ways to Get That Job---Answer Constitution Want Ads or Advertise Yourself---But You Must Act NOW

REAL ESTATE—For Sale REAL ESTATE—For Sale

NORTH GEORGIA APPLE ORCHARDS
Worth $2,000.00 an Acre

$1,500 AND $2,000 an acre has been refused for young orchards in Habersham. Why should the owners sell for this price when they yield $300 an acre net—a 10 per cent dividend on $3,000 an acre?
YOU—a non-resident—may become owner of as many acres of wealth-producing apple orchards as you desire and pay for same in a way that will not inconvenience you at $400 per acre, brought to bearing for that price—no more—no assessments. Our orchards are already planted and will be bearing BEFORE you finish your payments, and when in full bearing will be worth $2,000 an acre, and over.
We have only 10 acres left unsold of our 200 acres planted, and these will be sold to the first applicants. Fill out coupon below for full particulars.

THE PIEDMONT ORCHARDS
INCORPORATED.
O. D. SMALL, SECRETARY AND SALES MANAGER
1402 Candler Building. Ivy 4759-J.

Gentlemen: I am interested, and without obligating myself to buy, would like to have more information about your PLANTED ORCHARDS. Mail booklet, "Wealth in Apples."

Name .....

Address .....

A PUBLIC UTILITY

I OFFER THE CITY FRANCHISE and the EXCLUSIVE GRAVITY SUPPLY of waterworks system in a nearby town for $10,000 cash. Plant will cost $12,000, consumers' contracts signed, high pressure, fire protection, SURE INCOME of at least $600 per month—a 35 per cent investment on $22,000, and A RARE OPPORTUNITY. Offered for only A SHORT TIME. Will take interested parties with the money to SEE FOR THEMSELVES. Personal interviews at 318 PETERS BUILDING.

AN ELIZABETH STREET HOME

THIS IS AN IDEAL HOME for a large family, and the kind of place you very seldom see offered for sale. There are 14 large rooms, seven of which are bedrooms, conveniently arranged, with three bath rooms. Beautiful lot, 100x200 feet in size, which, as you know, is a small farm for a city lot. Servant's house with bath, garage, stables and chicken house. Now, this is rather a large place for two people, isn't it? That is exactly the only reason it can be bought. The price is very reasonable, and terms can be arranged. Will consider an exchange for a smaller home, but it must be a good one.

SMALL HOME OR INVESTMENT

SIX-ROOM COTTAGE on Fulton street, just off Pryor street. This is near in, and is always rented for $25 a month. Price, $3,000, but want an offer.

A "DOLL HOUSE" BUNGALOW

IMPOSSIBLE to build a prettier place, and it's built like a government building—three bedrooms and sleeping porch. The location is North Side, and an ideal one. Price, $6,250. Terms.

NEGRO PROPERTY, $600.00

GOOD REPAIR. Lot 40x100. Rent for $7.

HURT & CONE
54 PEACHTREE STREET. PHONE IVY 2939.

TWO BIG BARGAINS
14 PER CENT INVESTMENT—SOUTH SIDE

FOUR DOUBLE 6-room houses, rented all the time to good white tenants for $540 per year. These houses are located on the south side, and have every convenience. Price reduced from $7,000 to $6,400 if sold promptly, on the very easy terms of $900 cash, assume 5-year loans of $2,700, and balance $50 monthly, 7 per cent interest. Just think, these houses are renting for $75 per month and your monthly payments are only $56. Only once in a lifetime you can get such liberal terms. Houses are in good condition, having been built only about two years.

12 PER CENT NORTH SIDE INVESTMENT

EIGHT HOUSES, four 3-room and four 4-rooms, rented for $960 per year to satisfied white tenants. Four houses just repainted, and all in good repair. This property is in the Sixth Ward. There are four corners to this property and it has some future. Price $7,500. Terms, one-fourth cash, balance 1, 2 and 3 years, 7 per cent; no loan to assume.

HARLLEE REALTY CO.
320 EQUITABLE BUILDING. PHONE MAIN 4786.

READY FOR INSPECTION
WE HAVE TWO HOMES, JUST ABOUT FINISHED, ON
DREWRY STREET

ONE 4-ROOM HOUSE and a 6-ROOM BUNGALOW. These houses contain ALL UP-TO-DATE CONVENIENCES. There is nothing a home-lover could desire—from a sleeping porch to a cemented servant's and laundry room—that is not found in one of these houses. Cement porches and steps, hard wood floors, tile bath rooms, furnace-heated, etc.
Drewry street is only two blocks long—take a walk and see for yourself—then call on

ATLANTA DEVELOPMENT CO.,
810 THIRD NATIONAL BANK BUILDING. PHONE, IVY 218.
R. H. JONES, General Manager, for Special Prices, Terms, Etc.

FOR SALE

WEST END, we have five beautiful bungalows near Gordon street—must be sold. These are 5 and 6 rooms each; up-to-date in every particular. Also a 7-room house. Come in and make us an offer, and we will do the balance.
WE HAVE a good list of negro property at attractive prices.
BARGAIN on Chappel street. Three-room house. Price, $1,250.
DECATUR—CANDLER STREET, 2 vacant lots, well located, 50x200. Price, 40c per front foot.
NOLAND STREET, between Grant and Hill, vacant lot, 53x167. Price, $500. Terms.
FOR PEACHTREE AND PLASTER'S BRIDGE ROADS, see R. D. Dorsey for particulars and price.

W. E. TREADWELL & CO.

A BEAUTIFUL BUNGALOW

JUST OFF PONCE DE LEON AVENUE, six rooms, furnace heat, hardwood floors, sleeping porch, tile bath, nice lot. Price, $6,750, $1,000 cash, balance $50 per month.

WILL YOU TRADE?

HAVE YOU a nice piece of property worth about $7,500? Do you want to trade it? If so, see us.

W. L. & JOHN O. DUPREE
REAL ESTATE 501 EMPIRE BLDG. IVY 8231.

REAL ESTATE—For Sale REAL ESTATE—For Sale.

SHELBY SMITH
REAL ESTATE. LOANS.

DRUID HILLS LOT

WE HAVE A GOOD BARGAIN in a Druid Hills lot, size 145x198, near two car lines. It's a "cinch" at $40 per front foot. Talk with us personally about this.

A 12% NET INVESTMENT

WE HAVE a double apartment house, each consisting of six rooms and bath, in splendid neighborhood. These apartments are exceptionally well and conveniently arranged, which assures their always being rented. This apartment will yield 12 per cent net on the investment required, which is only $5,800 on reasonable terms. If you are looking for a good thing this is an A-1 proposition.

HOMES.

SIX-ROOM BUNGALOW, beautiful location on North Side. Price, $5,750. Terms will be arranged.

A SPLENDID 7-room, 2-story, North Side bungalow, with furnace, sleeping porch and all conveniences. Price, $7,500. Terms.

TWO-STORY, 8-room, brick veneered North Side home; two baths, furnace, sleeping porch and all conveniences. Price, $7,500.

TWO-STORY, 9-room house. Lot is corner one, 185x200, facing two cherted streets. Five lots can be sold off this place, leaving the house and the lot it stands on costing very little. It is one of the best bargains ever offered about Atlanta. It only requires $3,750 to handle this proposition.

SHELBY SMITH
W. D. HOYT, Sales Manager. E. H. CARROLL, Salesman.
401-2 Empire Building. Phone Ivy 8190.

BUY A FARM AND GET IN ON THE GROUND FLOOR OF PROSPERITY

642 ACRES—Eight miles west of Americus, Ga., on fine auto road; ¼ mile of church and school; good community. 250 acres ready to plow; some good timber; good 7-room house, set in beautiful grove. $20 per acre. Terms.

56 ACRES—Eight miles of Americus, Ga.; improved; $20 per acre. Terms.

41 ACRES—Four miles from Clarkesville, Ga., 2 miles from A. & M. college. Good little house, barn; 10 acres cleared, 5 acres in apple trees; good pasture. Price only $1,000—$200 cash, balance $100 per year. Several other good things in the Habersham apple section to offer at prices and on such easy terms that you can afford to buy, if used only for a place for the family to spend the summer.

700 ACRES in McDuffie county, Georgia, on Little river; timber, water power and farm, $7 per acre.

241 ACRES—Wilkes county, Georgia; creek flows through the property. Farm has not been cultivated for six years. Good 7-room house; 100,000 feet saw timber. Price $2,800.

115 ACRES—Well-improved farm, 2½ miles of Washington, Ga. $4,000—$1,000 cash, balance 2 years at 7 per cent.

45 ACRES—New house and barn, 6 miles from Marietta, on first-class road, 2½ miles seventh district A. & M. college, and good land; some timber. One-half of place paid $150 rent this year. Price $1,350—one-half cash, easy terms on balance.

1,100 ACRES in Cherokee county, Georgia; 400 acres in pasture; two main roads cross on place; 10-room house equipped with water, electric lights, telephone and gas; two other 10-room houses, five 5-room houses and several smaller tenant houses; 17 mules, 30 cows and about $2,000 worth of farm machinery. Field crops produced this year worth $15,000. Price, including stock and equipment, $55 per acre. Terms, $5,000 cash, balance $5,000 a year.

41 ACRES, 38 acres, 132½ acres, 202½ acres, near Atlanta, $20 to $50 per acre.

CHELSEA LAND COMPANY
SUITE 501 EMPIRE LIFE BLDG. PHONES: BELL 4125, ATLANTA 187.

MONEY MAKING
SUBDIVISION TRACTS
STONE MOUNTAIN CAR LINE

76½ ACRES below Clarkston, fronting immediately on the car line, with three regular stops on the land; at bargain price of $160 per acre. If desired, will cut into three parcels, one for $2,600, one with house and barn on it for $5,000, another for $4,500—17, 29 and 31 acres respectively; reasonable terms. On account of the stops, an unusually good proposition for subdivision. Other lands in this immediate neighborhood are held at $200 an acre. This the best buy on the line. See,

A. S. HOOK, Manager
City Real Estate Department,
Chelsea Land Co., Suite 501, Empire Life Building.
Hugh G. Head, Salesman.
Ivy 4125. Atlanta 187.

GRAHAM & MERK
REAL ESTATE AND BUILDING
301-2 EMPIRE BLDG. IVY 8355.

TWO LOTS on Boulevard Circle. All improvements and neat good car line. Nice bungalow section and growing fast. $1,400 each; small cash payment and balance very easy terms.

TEN LOTS on La France Street and Ethyleen Avenue, all improvements down and paid for. These lots have been appraised at $1,500, but will consider an offer of $1,350—on terms.

56 WESTWOOD Avenue, a modern, up-to-date, 6-room bungalow, with all improvements, hardwood floor, electric lights and bath; lot 50x160. Price $4,500, on attractive terms.

KIRKWOOD, new five-room home on large lot, 100x160 or more, for quick sale we make this price $2,500 on terms. All conveniences. Must sell.

DOUGLASVILLE, GA.—230 acres in Douglas County for $4,500, on terms; or will trade for city property.

$7,500—Two-story, eight-room house, near Boulevard and East North avenue. Corner lot, 50x150; all conveniences. One of the best values in this beautiful home section. $1,000 cash, balance easy.

$5,250—Seven-room bungalow, built for a home. Double-floored, storm-sheathed; nice lot, 55x200; nice assortment of fruit trees; garage. Regular home proposition. Terms.

$2,500—Six rooms; every convenience; lot 50x200; beautiful oak shade; near car line and Grant Park. This is a beauty. $500 cash, balance easy.

$2,100—509 S. Pryor street, near Georgia avenue. 2-story house, well built and a genuine bargain. See us Monday about this. Terms easy.

$3,000—Large store, living rooms above, corner lot. Leased for $20 per month. No loan. Terms. Between Whitehall street and South Pryor street.

D. C. SMITH & M. W. TURNER
R. G. RUNYAN, Salesman.

HARRIS G. WHITE
347 GRANT BLDG. PHONE IVY 4331.

GARAGE SITE

HERE IS an inside lot facing two alleys in the rear of the northeast corner of Houston and Ivy streets for $6,000, on terms of $2,000 cash and $1,000 per year for four years. This is a first-class place for a good garage, in our block of the Candler building. You could get enough storage business from the Candler building alone to fill it. Let us talk it over with you.

HARRIS G. WHITE

DANDY, FURNACE-HEATED BUNGALOW

WE OFFER in best part of Inman Park, a cozy 5-room bungalow, just 150 feet from a 10-minute car line. Has hardwood floors, exposed beams, built-in bookcases and buffets; large bath and closets. The furnace room is 20x40 feet, built of stone and concrete. Equipped with a small economical furnace, burning less coal than two grates. Has hot water coil (for baths and kitchen) inside furnace. Must be sold at once—$4,750. Only $750 cash and balance $25 month.

WILSON BROS.
PHONE MAIN 4411. NIGHT, IVY 861

REAL ESTATE—For Sale REAL ESTATE—For Sale.

TURMAN, BLACK & CALHOUN
201 EMPIRE BUILDING

FOR SALE
ST. CHARLES AVENUE

JUST about 500 feet from Boulevard and the only vacant lot left; the owner has moved east to live and has instructed us to sell. This lot faces north and is 50x200. $3,000 on good terms will buy it.

NEGRO PROPERTY

ON FAIR ST.—Right in the negro section; property never vacant; houses in good shape; lot 50x100; corner lot; rents, $319.20 per year, almost 13 per cent. Price, $2,500; easy terms.
ANOTHER corner lot on West Hunter, at Atlanta university; never vacant; rents, $340.80 a year, 14 per cent investment. Price, $2,500; easy terms.

TWO GOOD PEACHTREE PROPOSITIONS.

CLOSE in on Peachtree we have two unusually attractive propositions at very reasonable prices. Both of these properties have 2 STREET FRONTAGES, practically new buildings, well rented. We find a good many buyers will not consider anything that is NOT on Peachtree. If you want a good, safe investment, these are the best on the street.

A NASSAU STREET BARGAIN

A GOOD width lot, 72 feet in depth, for $325 per front foot. Enough said.

TWO FINE NORTH SIDE CORNERS

IDEAL APARTMENT SITES, or two or three nice houses could be built on them; splendid neighborhoods for renting. We have special prices for immediate sale.

A KENNESAW AVENUE BARGAIN

A GOOD 2-story, 7-room house with all conveniences. An out of town owner wants an offer.

A SPLENDID FACTORY PROPOSITION

FOR A SMALL MANUFACTORY—We have an unusually attractive proposition; the lot is 75x150 feet, with a good building on it; immediate possession could be given. This property is in a factory neighborhood and will have a side track in the near future. While it is rapidly enhancing in value, it can be bought for a very close price at this time.

SEMI-CENTRAL EXCHANGE

IN TWO BLOCKS of new Hurt Building, we have 45 feet on paved street. Owner will exchange for north side residence or will exchange a part for renting property.

GEO. P. MOORE
10 AUBURN AVE.

$25 CASH AND $20 PER MONTH

IN THE BEST suburb of the city we are offering you a new 6-room bungalow. Modern plumbing, hot and cold water, modern electric fixtures, paved streets, east front, and in half block of the carline.

HARPER REALTY COMPANY
717 THIRD NATIONAL BANK BUILDING.
Bell Phone Ivy 4286. Atlanta Phone 672.

GOOD FARM BARGAIN

150 FERTILE AND WELL-LYING ACRES, five miles from Jonesboro, on the McDonough Road; 75 acres in cultivation; good 6-room residence, hall, closets, three verandas, well on lattiered porch; one tenant house, two good barns, orchard, scuppernongs, two pastures, running water, woodland, some very fine saw timber. Will sell at A BARGAIN PRICE—half cash and balance easy, or trade for a nice, well-located 6 or 7-room residence in Atlanta.

W. W. WADSWORTH
318 PETERS BUILDING. PHONE MAIN 4706.

ORMOND GROVE PROPERTY

ON CREW, LOVE AND LITTLE STREETS, BETWEEN CAPITOL AVE. AND WASHINGTON ST.
THESE LOTS are all graded and ready to build on.
THEY have sewer, water, gas, tile sidewalks and curbing.
THERE are only a few of these lots. Of course those who come first get choice.
PRICES range from $750 to $1,250.
TERMS: 10 per cent cash, 2 per cent a month.
OUR SIGN on property.

L. P. BOTTENFIELD
1115 to 1128 EMPIRE BLDG. IVY 2647.
T. A. GUMM, Manager City Sales Dept.

REAL ESTATE—For Sale.

ADAIR'S COLUMN
492 COURTLAND STREET.

BETWEEN Merritts avenue and Linden street, a 6-room house, lot 41x140, with alley in rear. This is in the block where large buildings are going up fronting Peachtree street, and in time lots in the rear fronting Courtland street will be very valuable. We offer this property at $6,000 which is only $125 per front foot. Terms, $2,000 cash, balance 1 and 2 years, at 7 per cent.

353 EDGEWOOD AVENUE

BETWEEN Jackson and Fitzgerald streets, on the right-hand side of Edgewood avenue going out, lot 42.5x144.5 feet, running through to Chamberlin street, with two small houses on it. Price, $5,500, which is $200 per front foot. Terms, $1,500 cash; balance in three annual payments, with 7 per cent interest.

A BLOCK OF HOUSES

WE HAVE four houses, occupying a corner lot, 176x100, in an industrial section; all the houses are in perfect repair; do not need a dollar spent on them. Total rent $34 a month. Price, $3,000 cash.

FACTORY SITES

WE ARE selling factory sites on A. B. & A. railroad, inside the city, at $10 to $15 a foot for railroad frontage. These are in the section lying between Kennedy street and Bellwood avenue, just a little over a mile out from center. Factory sites on main streets bring $20 to $30 a foot for a part. The ones we offer are cheap enough to buy and forget about a while until some one comes along.

BOULEVARD AND WHEAT STREETS

THIS is known as No. 116 North Boulevard, fronting 84.6 feet and running back 90 feet along Wheat street, with 12-room dwelling house, rented to two families at $25 per month. Price $5,000, on reasonable terms. This is a close-in corner on one of the main streets in Atlanta.

200-202 E. GEORGIA AVE.

A BRICK store on the corner of Georgia avenue and Reed street, lot is 41x90 feet and the brick building occupies the entire front, but there is a large space in rear of lot on which other buildings could be erected or stores enlarged. This fine piece of investment property can be bought for $500 cash and balance in monthly or yearly payments. Price, $5,500.

CURRIER STREET

NOS. 141, 143 and 145 Currier street, also Nos. 28, 30 and 32 Fairfax street; lots 50x140 feet, running through from Currier to Fairfax streets. There are six tenants paying $7.50 a month each. Total rental of $45 per month. Sanitary connections installed in the property. This place has the advantage of being located on one of the main, north side cross streets, and is the very best renting property in Atlanta. Price, $3,750; one-third cash, balance 1 and 2 years, with 7 per cent interest.

BELL STREET

THIS LOT is about 80x100 feet, but is irregular in shape, located on the west side of Bell street a little south of Edgewood avenue, in a block where many recent sales have been made. It has two small renting houses on it, but the land is well suited for other purposes. Price, $6,000. Easy terms.

FAIR STREET

$2,500—Near-in property is so high in price that we are glad to get hold of something cheap occasionally. Here is a lot 50x190 feet, in the half-mile zone, being just off Washington street, for only $50 per foot, and on easy terms.

165 WEST FAIR STREET

$1,250—A 4-room house near the corner of Fair and Chappell, is the kind of place to buy and forget about a while. The owner of this property has put a low price on it with the expectation of selling it for cash.

NORTH AVENUE

$4,000—A large lot at the corner of North Avenue and Randolph street, 172 by 123 feet, with 19-foot alley in rear; subdivided into four building lots. This is in a section where a great many improvements are under way. For sale on reasonable terms.

EAST LAKE ROAD

NEAR the residence of Mr. W. T. Gentry, a tract of 11 acres with nearly 500 feet frontage on paved road; only three blocks from the East Lake Club grounds. This unequaled home site has a frontage of over 800 feet on Boulevard DeKalb, which is itself an important thoroughfare, with improvements under way that will make it a good connection between Atlanta and the East Lake section. We know of nothing in the way of a country home tract that can equal this property. Price, $16,000; on reasonable terms.

FORREST & GEORGE ADAIR

UNCLE JIM & TAD & TIM

THAY WUZ JIANTS IN THEM DAYS

UNCLE JIM, WHAT IS A CATAPULT? DO THEY PULT CATS WITH IT?

NO TIM, A CATAPULT IS NOT CAT PULTER. COME OUT IN THE YARD AND I'LL EXPLAIN IT TO YOU.

HUH?

COMIC SECTION

SUNDAY, DECEMBER 14, 1913.

THIS IS A CATAPULT. IT WAS USED BY THE ROMANS TO THROW GREAT STONES OVER THE WALLS OF TROY, OR SCHENECTADY OR— —OR CHINA —OR WHEREEVER THE WALL WAS— I FORGET JUST—

YES— THE CATAPULT WAS A VERY DEADLY MACHINE OF WAR. VERY-VERY DEADLY— VER-R-R-Y!

NOW WATCH AND YOU'LL SEE THIS SNOWBALL THROWN OVER THE WALL INTO THE ENEMY'S CAMP—

OH PIF-FELL!

ALL RIGHT, UNCLE JIM, WE'RE WATCHING!

ALL WHITE

IS'T IT'S a fact that most schemes work just about that way?

DWIG

WHO?—

SNOWBALL

LISSEN! TO I'VE NEVER CEASED REGRET THAT I WUZ BORN BEAUTIFUL INSTEAD OV RICH BECUZ EF I HAD MOH EY I CUD BY AT A DRUG STORE THE KIND OF BEAUTY WHAT A CERTIN UNNAMED PERSON SEEMS TO PUT OVER WITH NO SMALL DEGREE OF ALLEGED SUCCESS— HUH?

COMIN?

WE HAVE NO CHILLY CONCARNY BOT WONT SOME CHILLY HASH DO?

HAVE A NICE CYCLE? SNOW?

AFTER THE SNOW BALL DINNER THERE WILL BE SNOW BALL BALL

TRY OUR ICE CREAM IF YOU WILL— WE THINK ITS INNOCENT.

MRS. BUMP'S CABARET— SNOW-BALL DINNER TODAY— NUTHIN' EXTRY FIR SEATS IF YOU RAL 'EM YIRSELF.

MOST OV LIVING

MY MY! YOU HAINT GOT NO IDEAR HOW THIS GITTIN UP NOVELTIES FIR A CABARET WEARS ON A PUSSON

NORTH POLE SOUP

PUNK!

NOT TOO WELL DONE, PLEASE.

COMIC SECTION

ICE TOP

HOW'LL YOU HAVE YOUR CHOP?

DANGUR

WHEN A FISH BITES HE JINKS HE THINK DAT'S FUNNY, DONT HE? WELL?

WHAT ARE HE WILD SAYES WATING?

Copyright, 1913.

DWIG

Only Three League Leaders Secured By Major Leagues

Notwithstanding the fact that the major leagues had an army of scouts scouring the minor organizations for talent last season, but three leaders in minor league batting were landed. All three go to the American league. Chapelle, who led the American association, belongs to the Chicago White Sox; Wilson, the New England league leader, has been signed by the Boston Red Sox, and Kavanaugh, the Tri-State league batting champion, has been drafted by the Detroit Tigers.

Of the 33 players who top the batting list in their respective leagues, 21 will remain with the same teams with which they played last season. To Ty Cobb belongs the honor of being the best hitter in major league company, while in Malmquist the York club of the little Nebraska State league produced the top-notch batting star of the season. Malmquist, who goes to the Oshkosh club, finished the season with a batting average of .477. His figures show that he was at bat 323 times.

The batting championship titles are given to those players who finished the season with the best average after participating in at least one-half of the regularly scheduled games.

The batting leaders, with their average and the team to which they are to report in 1914 follow:

League.	Name.	Club.	Aver.	Reports 1914 to
American Ass'n.	Chappelle	Milwaukee	.355	Chicago (A. L.)
American	Cobb	Detroit	.390	Detroit (A. L.)
Canadian	Schaeffer	Guelph	.399	Guelph (C. L.)
Central	Lesane	Grand Rapids	.346	Youngstown (W. L.)
Eastern Ass'n.	Kauf	Hartford	.345	Indianapolis (A. A.)
Empire State	Chancey	Americus	.343	New Haven (E. A.)
Illinois-Missouri	Moore	Lincoln	.449	Lincoln (I.-M. L.)
International	Simmons	Rochester	.339	Rochester (I. L.)
Michigan State	Miller S.	Muskegon	.390	Milwaukee (A. A.)
National	Daubert	Brooklyn	.349	Brooklyn (N. L.)
Nebraska State	Malmquist	York	.477	Oshkosh (W.-I. L.)
N. Brunswick-Me.	Matthews	Bangor	.378	Bangor (N. E.-M. L.)
New England	Wilson	Lynn	.362	Boston (A. L.)
N. York-N.J.	Ely	Middletown	.353	Middletown (N. Y.-N. J. L.)
New York State	Coles	Elmira	.356	Elmira (N. Y. S. L.)
North Carolina	Kelly	Durham	.321	Durham (N. C. L.)
Northern	Davis	Winona	.349	Winona (N. L.)
Northwestern	Meek	Victoria	.358	Victoria (N. W. L.)
Ohio State	Gray	Charleston	.361	Charleston (O. S.-L.)
Pacific Coast	Hopkins	Venice	.323	Venice (P. C. L.)
South Atlantic	McMillan	Charleston	.316	Charleston (S. A. L.)
Southern	Welchonce	Atlanta	.328	Atlanta (S. L.)
Southern Mich.	Becker	Kalamazoo	.357	New London (E. L.)
Texas	Hopkins	Galveston	.421	Galveston (T. L.)
Texas-Oklahoma	Nagle	Paris	.316	Galveston (T. L.)
Three I	Naylor	Danville	.396	Oakland (P. C. L.)
Tri-State	Kavanaugh	York	.357	Detroit (A. L.)
Union Association	Huelsman	Salt Lake City	.422	Salt Lake City (U. S.)
Virginia	Mattis	Roanoke	.366	Roanoke (V. L.)
Western	Middleton	Wichita	.370	Oakland (P. C. L.)
Western Canada	Mills	Saskatoon	.382	Saskatoon (W. C. L.)
Western Tri-State	Nadeau	North Yakima	.313	N. Yakima (W. T.-S. L.)
Wisconsin-Illinois	Walsh	Green Bay	.344	Green Bay (W.-I. L.)

CHATTANOOGA ORGANIZES BASKETBALL ASSOCIATION

Chattanooga, Tenn., December 13.—(Special.)—Chattanooga basketball enthusiasts will be represented this season by a strong team for the first time since the "Big Indians" larruped everything in the south way back in 1905. Since that time, the basketball players of the city have been divided annually into several teams, so that in playing teams from out of town a divided front was always presented and the teams have rarely had a chance to win.

The Chattanooga Baseball association was organized last week by prominent local sportsmen. C. C. Trawick, a leading business man, was elected president, and Ed Worthington, local capitalist, was elected secretary. Professor W. K. Bratton will manage the team, and Coach Leslie Stauffer, of the University of Chattanooga, will coach it.

This organization will gather together the strongest basketball team that could be sent out of Chattanooga. The lists for try-outs have been thrown open and practically every classy basketball player in town is trying for a position on the roster. By the time the real season opens early in January, Coach Stauffer hopes to have one of the best quintets in the south and, indeed, hopes to put in a bid for the southern championship. Basketball material is plentiful here, but owing to being divided the city has never been able to show its best form. The organization intends to take the pick of the South Chattanooga Y. M. C. A., Central Y. M. C. A., University of Chattanooga and Tiger (1912-13 local champions) quintets and mold them into a whirlwind outfit.

Games have been asked with the Atlanta A. C., Georgia Tech, Birmingham A. C., Knoxville Tigers, University of Tennessee, Vanderbilt, Columbia, Ga. Y. M. C. A. and Sewanee. Other games will be staged with such quintets as show class enough to be worth while.

Belonging to the association are twenty of the city's leading sportsmen, including city and county officials, presidents of the chamber of commerce and others. Sufficient season tickets have already been sold to guarantee a season of five games on the home floor at least and a return game will be sought for each game. The local basketballers are especially anxious to lock horns with Birmingham and Atlanta.

Boys' High School Five Has Splendid Prospects

By Carl Taylor.

The football togs of the warriors of Boys' High having been put away, the thoughts of the athletic inclined students now turn to basketball, and the announcement that the Boys' High school team can be seen practicing daily at the school.

The team this year at High school, bides fair to be a corker. Four men only, one of whom was a sub on last year's team, will be back, and they are practically sure of a place on the team. The other position that will have to be filled is forward. When practice was first called by Captain Floyd, there were about out to try for the team, and it has been a hard matter for the captain to select the best men for his team.

Four Vets Return.

Scott, Johnson, Starr and Floyd are the four men that played last year, and are the four men that are sure of a place on the team here to stay.

Alfred Scott played a forward position last year and at that position he played one of the best games that was played by any prep league basketball player last year. This year, owing to his illness, he has been shifted to center, where he will play to an equal advantage. Scott is an excellent goal shooter, hardly ever missing one, when a good opportunity is afforded him. Last year he shot more goals than any other member on the High school team. He will make an excellent center for High school.

Johnson, while not a regular last year, played enough to get him considered as a sure thing this year. Johnson will, in all probability, play at a forward and will shine at this position, as he is fast and adequate at shooting goals. He is in great condition, as he has been playing football all the fall.

Star is Manager.

"Ham" Starr, who has been elected manager of this year's team, played a guard last year, and will again be seen at this position. Starr is large and heavy. To look at him, one would not imagine that he would be fast, but nevertheless, he is very fast and was one of the best players that High school had last year. One of High school's best plays last year was when the ball was thrown up in the center by the referee, Fox (center) would tip the ball to Starr, who would pass it to Floyd, who would throw it to Fox and Fox to Scott, and numerous times this resulted in pretty field goals. Starr plays his position admirably and knows the game well. As manager he will arrange games with teams out of town that will serve as practice games for the team.

Floyd is Captain.

Floyd, familiarly known as "Hank," is this year's captain, and a good one he will make too. Floyd played the position of guard last year and played great ball at that position. He is left-handed and is very worrisome to his opponent when he has the ball. Floyd was also one of the best guards of the prep league last year.

Of all the other men that turned out for the team, trying to make the position of forward, Bluford ("Blu") Spurlock seems to be the most likely to fill the shoes of the departed Rabbit Smith. Spurlock is a large player and is as tough as a nut. He is also very fast, which fact he has demonstrated in the recent baseball games of the past four years. Let Spurlock reach first and he will steal second and third and if is necessary he will steal home. He will be the fastest man on the team, and will not only add fastness to the team, but will also add weight as he weighs about 150 pounds.

Looking at High school's chances from an optimistical viewpoint, they appear to be very favorable for a pennant winner, in fact, they look to have the best team they have had in many a year. Spirit is with them this year, and they are out after the scalp of Tech High not only in basketball, but also in baseball this spring.

J. H. Newman, advertising manager of the Oakland Motor Car company, is authority for the statement that shipments of Oakland cars for November, 1913, were 116 more than during the same month in 1912.

Why Maxwell Advertising Man Cut an Inch Off of Bismarck

"There are times when you don't dare to tell the whole truth in an ad," said E. LeRoy Pelletier, advertising counsel for the Maxwell Motor company. "We bumped into two such conditions when preparing the big double truck ad last week.

"You will recall, if you read the ad, that we said Bismarck was six feet four and in another place we said that the tire and gasoline consumption increased as the square of the weight in the case of a heavy car as compared with the light one.

"Now neither statement was literally true, but instead of being exaggerations they were what one might term 'inverted' exaggerations—under statements.

"And that brings us back to my original statement—sometimes you can't tell the whole truth.

"You may only state facts as big as the average reader will grasp and credit. A statement as to the square root of the weight would be in a foreign tongue to him and appeals to him as an overstatement, you lose his confidence.

"That's why we regularly avail ourselves of the poet's license and tell white lies inversely.

"Here are the facts in the two cases above cited:

"Bismarck was a giant; he was six feet five.

"When I wrote the copy and made the Napoleon and Bismarck comparison, I said, speaking from memory, that Bismarck was six feet two.

"Mr. Flanders, in reading the copy, asked, 'Are you sure Bismarck was six feet two?' I was stumped. 'Sure, wasn't he?'

"I asked, 'If he wasn't—Gee! I'll have to rewrite this introduction, won't I?' I was flustered for a moment.

"'How to find out? Then, Oh, fine. Call up an editor of The Abend Post. Did. Saved. But wait. Too big. Don't dare use such a figure. If any doubted I'd lose the confidence of the reader right at the beginning.

"So I cut an inch off Bismarck to hold my audience. Some surgery, that. 'As for the other statement, it was worse. It was only half true.

"Michelin, who is perhaps the greatest authority on the subject in the world, states that tire consumption increases by the cube (not the square) as the weight increases. In other words, the annual tire cost for a 1,600-pound car is only one-eighth what it would be in a 3,200-pound car.

"That also was too big a statement for the digestion, so I cut it in two. Even at that it will come as a startling fact to most folk.

"Some day I'm going to elucidate the fact in a little book. Guess I'll call it 'One Elastic Item in the Cost of High Living.'

"How'll that do for a title?"

DETROIT AUTO SHOW TO BE HELD IN NEW BUILDING OF FORDS

Detroit, Mich., December 13.—(Special.)—The Detroit Automobile Dealers' association has arranged to hold its annual motor car show in January in the now-being completed addition to the Ford service station.

Three floors, each 200x700 feet in size, will be used for the show, the total floor space available being 60,000 square feet. This will be more space than the show has had in the past several seasons when the Wayne Garden and a temporary annex has been used. This has never been entirely satisfactory to the exhibitors, as the arrangement was such that there was a vast difference in the desirability of the space.

For the coming show the dealers were anxious to secure a better exhibition place, but there was none available in Detroit until Henry Ford suggested to some of the officials that the new Ford service station be used.

The idea was hailed with delight and the plans for the show immediately began to be pushed. The big addition to the old Ford service station, which consists of extending the old station from four to six stories in height and the erection of a brand-new six-story addition, 200x100 feet, is practically completed. It is necessary for the Ford company to immediately occupy part of the new building, but the upper three floors will not be occupied until after the Detroit Automobile show in January.

Lee Street Soccers Lose.

The last Lee street soccer football team was defeated by the strong Ridgewood team Friday, in a hard-fought battle, the score ending 2 to 1.

In the first few minutes of play Lee made her only goal, Warner kicking the goal. The first half ended a tie—1 and 1.

In the last few minutes of play in the last half Edgewood managed to put the pill through Lee's goal, winning a very exciting game.

Round Trip Holiday Fares Between Points in Southeast Via The West Point Route

TICKETS ON SALE: December 17, 18, 19, 20, 21, 23, 25, 26, 28 and 31, 1913, also January 1, 1914.
RETURN LIMIT: January 6, 1914.
For all information write to, or call on
J. P. BILLUPS,
General Passenger Agent.
F. M. THOMPSON,
District Passenger Agent.
Atlanta, Ga.

CATARRH OF THE BLADDER
SANTAL CAPSULES MIDY
RELIEVED IN 24 HOURS

"THE OLD RELIABLE"
PLANTEN'S C & C CAPSULES OF BLACK
REMEDY FOR MEN

Announcing Tomorrow's Opening

Atlanta's Newest and Finest Hat Shop for Men

Miller Dismukes & Co.





GENTLEMEN OF ATLANTA AND VICINITY:

In the morning the doors of your newest and finest Hat Shop — men's hats exclusively — will swing open to greet you.

Every creak of the new bronze hinges will be mute utterance of hearty and sincere welcome.

This shop was created for you. It is your shop. Months of preparation were spent in designing and building a place wherein you would be extremely proud to come and select your hat.

Atlanta is frequently referred to as the "New York of the South." Its beautifully gowned women and well-groomed men have earned this reference.

Strange as it may seem, Atlanta has never had an exclusive hat shop until now for the man of superior discrimination.

It is this extreme need that has brought us here to be at your service.

The ease and grace of the well-dressed man is very noticeable. It is the "Hat" that adds the finishing touch and crowns him with the halo of personality and distinction. With the establishment of this shop your hat question will be easily solved. Our trained salespeople will courteously assist you in choosing a hat with due consideration of suitability.





Nowhere will you have such a myriad of styles, textures and colors from which to choose. Character will be the dominating note.

Kindly drop in and say "Hello." We'll be so glad to see you. Our splendid assortment at $3.00, made under our own label, will be a revelation to you. Then the line will be topped off with the best makes in the country, including the famous Stetson and Knapp Felt.

MILLER DISMUKES & CO.

41 Peachtree, Atlanta

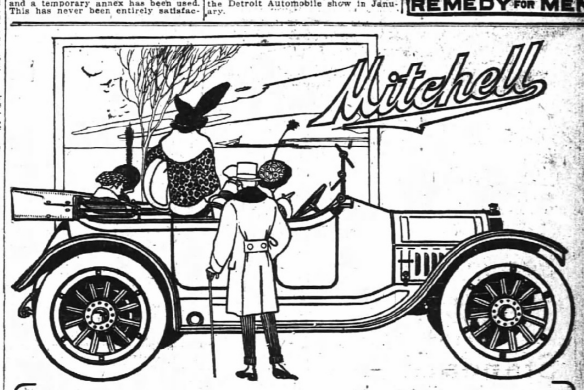

The Modern Mitchell

Three Remarkably Fine Models

The modern motor car *must* have a long wheel-base to insure easy riding. It *must* have refined lines and classy exterior beauty. It *must* have plenty of power and big tires and perfect springs. It *must* be fully equipped with electric self-starter, electric lights and half a score of first-class appurtenances and these *must* be included in the price.

The above paragraph briefly describes the Mitchell Little Six, the Mitchell Big Six, the Mitchell Four.

Choose any one of these cars and *you make an investment.* Any one of them is *more car* and *better car* for the money than you can find elsewhere in the automobile world—at home or abroad. And we leave *the matter of price* out of the reckoning.

The Mitchell Little Six is a six-cylinder car of *fifty* horse-power—132-inch wheel-base—five-passenger capacity. It has 36x4½-inch tires, Timken roller bearings front and back. It is long, low and rakish—beautiful to look at—the acme of comfort to ride in. It has all the high-class modern improvements and *they are included in the price.* And the price is only - - - - - - - - - **$1,895**

The Mitchell Big Six is a six-cylinder car of *sixty* horse-power—144-inch wheel-base—seven-passenger capacity. It has 37x5-inch tires, Timken roller bearings front and back, perfect springs and luxurious upholstering. It is the biggest, the greatest and the sweetest-running car for the money in existence. And it sells for only **$2,350**

The Mitchell Four is a four-cylinder car of forty horse-power—120-inch wheel-base—five-passenger capacity. It has 36x4½-inch tires, Timken roller bearings front and back, perfect springs and refined, beautiful lines. It cannot be duplicated for less than $2,000. But it sells for only - - - - - - **$1,595**

All Prices F. O. B. Racine, Wis.

All three of these beautiful models are thoroughly equipped and the equipment is included in the price of each

Equipment on all Mitchell Models Included in the Price

Electric self-starter—electric lights throughout—electric magnetic exploding lamp—mohair top and dust cover—speedometer—lifty quick-action side curtains—quick-action rain vision wind shield—Tungsten valves—demountable rim with one extra—double extra tire carriers—license plate bracket—pump, jack and complete set of tools.

Mitchell-Lewis Motor Co.
Racine, Wis. U.S.A.

Eighty Years of Faithful Service to the American Public

MITCHELL MOTOR CO. OF ATLANTA
Factory Branch
316-318 PEACHTREE STREET ATLANTA, GA.

There are Thousands of Reasons Why You Should Use Constitution Want Ads—They are the Thousands Who Read These Pages Daily

REAL ESTATE—For Sale. REAL ESTATE—For Sale

$150 CASH

TENNESSEE AVENUE INVESTMENT, consisting of a cottage of five rooms, on lot 75x55. Rental $180 per year. Price, $1,500—monthly payments of $20.

$250 CASH

UP-TO-DATE 6-room bungalow, practically new; all modern conveniences. Can be bought at a sacrifice. Situated on Royston street, close to car line. Price, $3,500.

$500 CASH

SIX-ROOM BUNGALOW on Lucile avenue. Lot 53x187. Has hardwood floors, beautiful mantels, furnace heat and concrete basement. Price, $5,500—monthly payments of $40. THIS IS ONE OF THE PRETTIEST AND MOST MODERN BUNGALOWS TO BE FOUND IN ATLANTA.

$750 CASH

SIX-ROOM BUNGALOW IN THE BEST SECTION of Greenwood avenue. Has hardwood floors, tile bath room, beautiful electric fixtures, dining room, reception hall and parlor all connected and artistically decorated. Corner lot, 50x200, well elevated and shaded. Price, $5,000—monthly payments of $35.

$1,000 CASH

ATTRACTIVE 8-ROOM HOME on Piedmont avenue. Has four bedrooms, hardwood floors, sleeping porch, furnace heat, tile bath room, storm-sheathed, double-floored. Window shades and screens. An elevated lot, 75x180. Price, $8,500. IMMEDIATE POSSESSION IF DESIRED.

J. R. J. H.

SMITH & EWING

IVY 1513. 130 PEACHTREE. ATL. 2865.

EDWIN L. HARLING

REAL ESTATE. 22 EAST ALABAMA ST. BOTH PHONES 1287.

GOOD INVESTMENT—In three minutes' walk of the State Capitol and on one of the best south side streets we have a large boarding or rooming house, lot 55x100, that we will sell for $3,750; $35 cash, $25 per month for the balance. You could not build this house for less than $5,000. If there is a bargain in this city, this is a pick-up, both in price and terms.

WASHINGTON STREET RESIDENCE—Close in on Washington street we have a 10-room, two-story, slate roof residence, lot 52x200, that we offer for $10,000. The house alone cost $13,500 to build. 41 feet of this lot is vacant and can be sold for $2,000. We will give good terms. See us at once if interested.

WEST END BUNGALOW—We would be glad for you to look at No. 196 Holderness street. This is a new bungalow, between Oak and Gordon streets; has oak floors, furnace heat, beam ceilings, large sleeping porch and 7 nice rooms. It is a pick-up at our price and terms, $4,500; $500 cash, $30 per month for the balance.

GRANT PARK COTTAGE—Near the Augusta avenue entrance to Grant Park we have a modern 5-room cottage with every convenience for $2,100, $100 cash, $20 per month for the balance with no loan. If you will let us show you this place at our price and terms you will quit paying rent.

FOR SALE BY FOSTER & ROBSON 11 EDGEWOOD AVENUE

WASHINGTON ST.—Home of 8 rooms, on corner lot, 50x200; will trade for suburban home. A good proposition for anyone desiring a city home. No loan to assume on this place. See Mr. Martin.

LARGE, beautiful east front lots on Clairmont avenue, in Decatur; also small tracts from ¾ to 10 acres. Price $300 to $500 per acre. See Mr. Eve.

WEST END LOT—49x149; tile sidewalks, sewer, gas, and it is elevated 3 feet above street. See Mr. Cohen for particulars.

A NICE modern Kirkwood home at prices from $2,000 to $10,000, on any kind of terms. This is the fastest growing suburb of Atlanta. See Mr. Radford.

FIFTEEN ACRES of good land, with grist mill; also small cottage; water power is good; only 21 miles from Atlanta in Campbell county; will sell cheap, or exchange for Atlanta home. See Mr. White.

WE HAVE on the north side some of the prettiest 6, 8 and 10-room home propositions in the city. One especial beauty is a 6-room bungalow that we would like for you to see. See Mr. Bradshaw.

10 PER CENT INVESTMENT, $50,000

IF YOU EVER INTEND making a good investment, here is what you are looking for. It is a 2-story apartment house, has six apartments, renting every day for $5,400 annually, and the value is enhancing all the time, and when the present lease expires you could easily increase your revenue. Yes, it is only one-half block from Peachtree street. You will find this piece of property to be well worth your money. The owner is now non-resident, and instructed us to sell for $50,000.

MARTIN-OZBURN REALTY CO.

THIRD NATIONAL BANK BLDG. PHONES: IVY 1276, ATLANTA 208.

EVERETT & EVERETT

224 BROWN-RANDOLPH BUILDING. BELL PHONE, IVY 1508.

"BEAUTIFUL NEW HOME"

NEAR PONCE DE LEON and Highland avenues; on a beautiful lot, 50x170. Has seven rooms and sleeping porch; hardwood floors, beam ceilings, bookcases, select fixtures, tile bath and furnace; garage. Price, $5,750, on terms.

ACREAGE

BUY THESE to trade on:
100 acres at $2.00 per acre, or $200
160 acres at $2.50 per acre, or 400
160 acres at $5.00 per acre, or 800

A NEW BRICK-VENEERED HOME AT A BARGAIN

A BEAUTIFUL brick veneered home of eight rooms. Hardwood floors, tile bath; very expensive mantels and electric fixtures; furnace heated; with every convenience. Located in the best section of the north side, with an east front, on a magnificent lot, 52x180 feet deep. We have a price for QUICK SALE of $7,500. On terms: Cash $1,000, balance $50 per month. This certainly is a bargain. If interested, take this up with us at once.

R. C. WOODBERY & CO.

REAL ESTATE. 817 EMPIRE BLDG. PHONE: IVY 7111.

REAL ESTATE—For Sale REAL ESTATE—For Sale

BUILDING OUR SPECIALTY

WE BUILD HOMES to order, anywhere in the city of Atlanta. We will buy you any improved lot in the city of Atlanta and build you a HOME to suit you. This home will be built just according to your own ideas, and we will make you easy terms like rent. You make a small cash payment to assure us that you mean to carry out your contract with us and pay for your home. This is all you have to do. Then you will own your own home by paying practically nothing but rent, until same is paid for. We will make easy terms to suit you, so that these payments will be no more than it would cost you to rent same. We have ready-built homes in any part of the city. Call at our office and get our architect to draw your plans. This will cost you nothing. Plans are free. We will take bond for title as part or all cash payment, and pay off the balance of the notes on your lot and build you a home. If you let this opportunity pass by now, remember it is your fault, not ours. Come to our office Monday and make your trade.

REMEMBER, WE MAKE TERMS LIKE RENT.

UNITED BUILDING COMPANY

400-1-2-3-4 TEMPLE COURT BLDG. PHONE M. 4189.

GRAHAM & MERK

REAL ESTATE AND BUILDING

301-302 Empire Building. Ivy 8355.

NEW BRICK apartment at sacrifice; 6 apartments, all leased for another year for $240 monthly, or $2,880 for the year. Price, $22,500. Good lot, worth two to four thousand, and five thousand cash as first payment. Remainder easy. No loan. 168 Angier avenue. Do not disturb tenants.

PREMIER, Cadillac and Ford at office to show this great sacrifice.

SALESMEN—P. S. Holt, Geo. H. Seal, Joe Nutting, T. W. Cofield, L. C. Morris, W. M. Jeffries, Quin Callaway, W. L. Merk, Ben Graham.

— COME TO SEE US MONDAY —

DEPOSIT FIVE DOLLARS NOW

START YOUR REGULAR WEEKLY PAYMENTS AFTER CHRISTMAS

SELECT YOUR LOTS TODAY

ALTOLOMA

FIRST IMPORTANT STOP BEYOND DECATUR ON STONE MOUNTAIN CAR LINE

ONE DOLLAR A WEEK

NO INTEREST — NO TAXES

LARGEST LOTS EVER PLACED UPON THE MARKET OF THE CITY OF ATLANTA

BOARD CARS

CORNER ALABAMA AND SOUTH PRYOR CARS LEAVE EVERY HOUR

W. P. COLE, Manager

1408 CANDLER BLDG. PHONE: IVY 432; ATL. 953

R. F. BISHOP & L. O. TURNER CO.

REAL ESTATE AND RENTING

PHONE MAIN 5202. 1217 ATLANTA NATIONAL BANK BUILDING.

15 HOWARD STREET, between the Peachtrees, in walking distance, 9-room, 2-story home; good lot; going for $8,700. $1,200 cash and $1,500 a year.

ELMIRA PLACE. Seven-room furnace-heated homes. Hardwood floors; new and never occupied. Will rent or sell—the price is O. K.

ELMIRA PLACE vacant lot for $1,300. Terms. This is a give-away.

M'LENDON STREET—Eight-room, two-story home; furnace heat; new and never occupied. Will rent or sell at the correct price.

WE DO RENTING.

WANT ADS 10c Line WANT ADS

REAL ESTATE—For Sale REAL ESTATE—For Sale.

M. C. KISER REAL ESTATE CO.

REAL ESTATE, LOANS, INSURANCE.
35-36 INMAN BUILDING.

THE APPROACHING holidays have not affected our business. We sold a large apartment house during the past week, and we are setting a high water mark for business.

It might pay you to get in touch with us. Tell us what you have—what you will do—then we will go to work for you.

We do nothing but sell property. We sell some every month in the year.

FOR SALE

THREE well located dwelling houses and lots renting for $48 per month. Price, $4,800. Easy terms. These are real bargains, ring us up. Main 5026.

PHILPOT & FULLWOOD

BELL MAIN 5026. 8 AUSTELL BLDG.

Would Kill Self Unless Freed From Marriage-Bureau Wife

Macon, Ga., December 13.—(Special.) A marriage bureau may get you a wife or a husband, but it does not always bring future happiness, as Mrs. J. A. Ginn, who was granted a divorce here today, will testify.

Mrs. Ginn, previous to her marriage Miss Coggins, of Macon, was introduced to J. A. Ginn, of Atlanta, a magazine, through the medium of a marriage bureau one year ago. They corresponded and then decided to wed. Ginn came to Macon at 8 o'clock one night, and thirty minutes later had taken the young woman as his bride. Next morning at 9 o'clock they were in the office of a lawyer and a short time later a petition for divorce was drawn up. They separated after living together one night and Ginn returned to Atlanta.

For some reason Mrs. Ginn did not appear in court at a previous term and yesterday the lawyers received a letter from Ginn declaring that if a divorce was not secured at once he would kill himself. Today the divorce was secured and the lawyers have written Ginn that there is now no need to take his own life.

POINCARE AND WILSON MAY EXCHANGE VISITS

French President May Come to United States and Wilson Go to France.

Paris, December 13.—President Raymond Poincare has talked unofficially with Jean Jules Jusserand, French ambassador to the United States; Myron T. Herrick, United States ambassador, and others of the possibility of his paying a visit to the United States during his term of office.

The suggestion was first made to him by a friend who inquired whether the president's visit to other countries ought not to include one to the United States, pointing out that the relations between the two countries always had been so agreeable.

President Poincare received the suggestion sympathetically and took occasion in September to speak of the matter to Ambassador Jusserand while he was passing his holiday in France. At other times the president spoke of it with Ambassador Herrick.

The subject was also brought quite informally to the consideration of President Wilson, who said it would give the government and the people of the United States a great deal of pleasure to entertain President and Madame Poincare.

The question was raised whether President Wilson could promise to pay a return visit to France, and President Wilson said he saw no likelihood of being able to do so. No official discussion of this interesting suggestion has taken place, and it remains for the present under private consideration. It is felt, however, at the palace of the Elysee that such an exchange of visits might be an admirable way of showing the unity of feeling and the good will existing between the two republics in somewhat the same way as the community of interests between monarchs often indicated by visits of royal personages.

Jailer Kills Farmer.

Bluefield, W. Va., December 13.—Sam Wyatt, a farmer of Tazewell county, Virginia, was shot and killed at his home today by Jailer George B. Fuller, of the Tazewell county jail. Fuller had been detailed to arrest Wyatt on a warrant charging him with beating his wife. When Fuller and another man reached the house, Wyatt is said to have begun firing at them. Fuller returned the fire. Wyatt was struck four times and died immediately. Fuller was not arrested.

SPIKES WERE REMOVED TO WRECK THE TRAIN

Cleveland, Ohio, December 13.—That the partial derailment, near Wickliffe, of Lake Shore train No. 16, to which was attached the private car of Alfred H. Smith, president-elect of the New York Central lines, was the result of a deliberate attempt at train wrecking, was the opinion expressed by road officials here today. They assert that spikes had been removed from the rails.

The fireman of the locomotive was killed. Mr. Smith's car was not derailed, and immediately he began an investigation.

Rumors shortly after the accident that the attempted wrecking of the train was with the intention of killing the president-elect were laughed at by Mr. Smith.

MISSISSIPPI SEEKS $60,000,000 FROM ROADS

Meridian, Miss., December 13.—The taking of testimony on the merger suit of the state of Mississippi against the Southern Railway company in Mississippi, the Alabama Great Southern, Alabama and Vicksburg, Vicksburg, Shreveport and Pacific and the New Orleans and Northeastern, charging an unlawful combination in violation of the anti-trust laws of the state, adjourned today, to be resumed Monday. The state seeks penalties aggregating $60,000,000.

Numerous witnesses have been introduced by the state, and more than five thousand waybills have been included in the records. Specifically, the state is endeavoring to show a monopoly of railroad traffic in and out of Meridian up to 1912, when the Memphis and Meridian railroad was completed, and that the railroads mentioned are in an unlawful combination and owned or controlled by the Southern railway.

The attorneys for the state laid much stress upon evidence that all paid freight bills issued by the New Orleans and Northeastern, Alabama and Vicksburg and the Alabama Great Southern bear a stamp showing that the three railroads are associated with one agent at Meridian, and have a joint station.

Attorneys for the state have indicated that they will introduce important testimony after the holidays. The railroads have a large array of attorneys in attendance.

BIG COTTON CONCERN IN HANDS OF RECEIVER

Montgomery, Ala., December 13.—Paul T. Sayre has been appointed receiver of Marks & Gayle, one of the largest cotton firms of Montgomery, as the result of a petition filed in the Montgomery city court by W. M. Marks, a member of the firm.

The bill prayed for a dissolution of the partnership, averring that it is solvent and has assets of about $485,000. Mr. Marks subsequently gave out a statement declaring that all creditors of the firm would be paid in full.

Fine Food at Low Cost.

The increase in cost of foods during the past five years is really startling. Meats sell for fifty per cent more than they did in 1908. And the end is not in sight. There is a way to reduce the cost of living and get the most enjoyment possible out of food—and real nourishment at the same time at a low cost.

The new tariff has been the means of reducing the cost of syrup. Syrup is cheaper than ever in face of the fact that other food prices are soaring. Syrup is a fine food that supplies energy to the body. Its use on batter-cakes, biscuits and muffins makes a delicious and nourishing breakfast at small cost. Syrup is a healthful, nourishing food for children or grown-ups.

The best syrup you can buy is Velva in the cans with the red or green labels. Green Label Velva is pure country made ribbon cane syrup without addition of any kind, nor anything removed. Red Label Velva is pure ribbon cane syrup modified in flavor by corn syrup. Both are superb in quality and flavor. They are the high-word in syrup.—Advertisement.

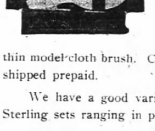

Parisian Ivory Dressing Case, $6.50

A Sensible Christmas Gift

This Dressing Case of black leather contains a Parisian Ivory hair brush, comb, toothbrush and holder, tooth powder bottle and thin model cloth brush. Complete in case, $6.50. Mail orders shipped prepaid.

We have a good variety of Ebony, Parisian Ivory and Sterling sets ranging in price from $4.50 up.

Visit the store or write for 160-page illustrated Catalogue.

We are headquarters for Christmas goods. Articles purchased from us are especially desirable, for they make lasting gifts.

MAIER & BERKELE, Inc.

Gold and Silversmiths

Established 1887. 31-33 Whitehall Street Atlanta, Ga.

WELL KNOWN YOUNG MEN OPEN NEW FURNITURE STORE



JOE M. FORD. J. KNOX BARNES. J. ALBERT BARNES.

Another new firm enters into Atlanta's business world. This time it is a furniture store to be known as Barnes Bros. & Ford, and is located at No. 22 East Hunter street.

The personnel of the new firm is composed of Albert Barnes, E. Knox Barnes and Joe M. Ford. All three of these young men have been prominent in Atlanta's furniture world for more than ten years, having been connected with the Oscar Barnes company for years, until that firm was merged with the Sterchi Bros. & Barnes Co., something over a year ago, when they entered into the employ of that firm.

During the years they have been connected with the furniture business they have made a great many friends who will be glad to hear of their going into business for themselves and who wish them every success in the world. The new store will carry a complete line of household furnishings, furniture, carpets and rugs.

Germany Schaefer's Comedy Taken Seriously by Two M. D.'s; Other Incidents of His Career

By Billy Evans.

(Copyright, 1913, by Billy Evans.)

That Herman Schaefer's comedy is not always taken in the light of a joke was demonstrated at the close of a game in New York last summer. The two young men who took Schaefer seriously do not know to this day what an awful line of bunk they fell for. It's a rather interesting tale, and proves once more that you should never take anything for granted in baseball.

During one of the games at the Polo grounds, the Nationals started a rally in the eighth inning, that gave hopes for a victory. Manager Griffith decided that the presence of Schaefer as a pinch hitter for the chap who was pitching might help things.



Sent in to Pinch.

He was sent in to keep up the batting rally if possible. In attempting to dodge a wild pitch the ball hit his hat very close to the handle. He fell to the ground with a thud, a look of pain over his face and he grasped his wrist. He hoped to impress on the umpire that he had been hit by a pitched ball.

Despite Schaefer's insistence, the umpire refused to see it that way, and refused to grant Schaefer his base. On the next ball pitched Schaefer flied out.

As Schaefer walked back to the bench to get his sweater and gloves, prior to going to the club house, his work for the day having ended, he made it a point to stop just about the time he reached the umpire. He was still holding his wrist and making every effort to impress on the crowd that he had been hit by the ball and that the umpire had erred. Stopping momentarily as he passed the plate, he faced the grand stand and made an announcement to this effect:

Reported at the Club House.

"I believe my wrist has been broken, if there is a doctor in the crowd will he come to the dressing room. An eye specialist would also make no mistake in calling on the umpires."

Two young doctors who had just graduated were at the game. Not being able to understand just what Schaefer had said, they turned to their neighbor for information. The fan simply told them that Schaefer believed he had broken his wrist and desired a doctor to come to their club house at the close of the game.

The two young medical men who had been none too busy since graduation decided that Schaefer was just the man to work on to gain a national reputation. Before the close of the game they presented themselves at the club house and inquired for Mr. Schaefer.

After being presented to "Germany," they made known their mission; they were ready to set the broken wrist. Herman was almost overcome, but recovered in time to thank them and say that the club physician had just examined the injury and said there were no breaks.

"Thank God, some one takes me seriously," is the way Schaefer expressed himself as the two future great surgeons made their exit.

Several years ago the Detroit Tigers played a series of games in Cuba. Of course, Schaefer was a big hit with the fans, his antics on the coaching lines being second only to the game. It was not on the ball field, however, that Schafer pulled his biggest bit of comedy during his stay on the island. The scene was laid in the lobby of the Plaza hotel, the audience, with the exception of the waiter of a few of the players, was made up entirely of some thirty or forty English tourists. Inside of a minute all the tourists had vanished, a majority of them making a very hasty departure.

Give the Tourists a Scare.

During the stay of the team on the island, the Cubans did everything in their power to make things pleasant for the athletes. Since only three games were played each week on Sunday, Monday and Thursday, the players had plenty of time for sight seeing. One of the diversions offered the boys was shooting. Col. Estrampes, a Cuban officer, who signed prominently in the Spanish war, led all such expeditions. Being well armed is one of the requisites for the wise shark fisher or hunter. Col. Estrampes took much pride in his shooting irons, and nothing pleased him more than to deck out the Detroit players with his biggest and best cannons.

On such expeditions the fellows always dressed as roughly as possible and on their return after three or four hours on the water, scarcely looked the part of society favorites. On the return of one of these trips, Schaefer concocted a plan to stir up some excitement. It certainly did. Replacing his shells with blanks, Schafer rushed to the entrance of the Plaza lobby, stopped suddenly, and then shouted in loud tones:

Cleared Lobby.

"I haven't killed anybody for an hour. I guess I'll shoot up the lobby for practice. The Americans who knew Schaefer laughed, but most of the English tourists, thinking some crazy person had escaped his keeper, stood spellbound for a moment. Some began to get in action as Schafer reached for his two guns.

Pulling them out with a quick jerk, he turned them skyward, and shot off a couple of the blanks. A wild scramble to points of safety followed, and inside of a minute, the crowded lobby was practically deserted. Walking slowly over to the desk, guns in hand, he secured his key from the clerk, smiled, stepped into the elevator and proceeded to his room.

Few of the tourists appreciated the joke, and some of them were so angry over the matter that they threatened to seek the arrest of the Tiger star. It proved a good piece of advertisement, when as a matter of fact, Schafer never intended it as such.

Schaefer Was Very Peaceful.

At the next game, all the tourists were in attendance. They wanted to see how this ferocious creature played, and in what manner he accepted the decisions of the umpire. Not feeling very well that afternoon, Germany made as much noise as a deaf and dumb man. The visitors were much disappointed.

The only other instance I recall of where someone actually took Schaefer seriously was at a summer park a considerable distance out of Washington. Herman with a party of friends had been spending the evening there. The bunch finally congregated in front of the African dodger. That worthy gentleman, being a baseball fan, was quick to recognize Schaefer. Instantly he began kidding the player about his glass arm and lack of control. Most of the crowd tried their arm out, but the dodger evaded all the throws.

Hit Him Twice.

Finally, Herman was induced to get into the game. He selected three of the balls with care. His colored dodger in the meantime was noising the fact all over the Hermrk that Herman Schaefer would now proceed to demonstrate why he wasn't playing second base regularly.

After going through a lot of preliminary stuff, characteristic of Schafer, such as spitting on the ball, rubbing it on the ground and a few other things, Herman rose to his curves that caught the colored gentleman on the side of the head. He followed this up with a fast one that hit him square on the top of the head. The third one Herman refused to throw, as he insisted he didn't want to deprive a family of its supper.

The crowd laughed in glee, as did the dodger, who smiled at the best he could while rubbing the injured spots. As Herman bade him goodbye, the colored man made a hit with the crowd when he said:

"Mistah Griff may call you a sub, but if I was managah of dem Nationals you would sure be a regulah."

SAFETY AND SANITY SOUGHT IN 1914 CARS

The season of 1914 more emphatically than ever before is marked as the year for "safety and sanity" in motor car building. Of all the automobiles manufactured in the United States—and official figures give something over 200 companies engaged in this work—it is safe to say that there are not a dozen fresh features. This means, of course, in the regular automobile field; the cyclecar is too much of a newcomer to be out of the radical stage yet.

In the medium-priced car field, especially, sensible practices and methods are used. The medium-priced car of today is the best, most powerful, reliable and beautiful creation of its class ever evolved.

It is a standard, staple article, built to last for years and to give unvarying satisfactory service throughout its life. Its stability is shown in the fact that practically every dealer is required to carry a large stock of parts so that ten years from now the man who owns a medium-priced car of the 1914 model will find it as easy to procure separate parts and replacements as he does today.

In the Overland car these qualities of safety and sanity are especially noteworthy. There is absolutely nothing lacking in their design or construction. They are a big, powerful, dependable machine with mechanical construction as near perfection as it can possibly be. Lines that are conservative but in the best of taste, and equipment complete to the last detail. The same is true of the large majority of medium-priced cars.

Albert F. Mais, former Studebaker engineer, in the motor truck department, and designer recently of the internal gear drive truck, has received several offers of large sums for his latest creation, which is still engaged in piling up the miles over the Orchard Lake and Farmington route, having traveled a total of over 2,500 miles to date in all sorts of weather.

VELIE MOTOR TRUCK HAS ELECTRIC STARTER

D. B. Ludwig, southern district manager of the Velie Motor Vehicle company, reports a sale this week of a one-ton Velie truck to the Cherro-Cola Bottling company, of Dublin, Ga.

This truck is unique, because of the fact that it is the first truck seen in Georgia to be equipped with an electric lighting and an electric starting system.

The truck was driven through to Dublin under its own power, a distance of 157 miles, without a mishap.

Motor Cars

ACCESSORIES, SUPPLIES, ETC.

A representative list of dealers in gasoline, steam, electric automobiles, supplies, accessories, etc., that contribute toward making Atlanta the center of the automobile industry for the South.

No other southern city can offer the purchaser the representation or range of selection as Atlanta.

Pope Motorcycles
Baxter Side Cars
Olizum Lubricants
Repairs to All Makes Motorcycles
Ivy 5717—L. S. Crane
326 Peachtree St.

COLE MOTOR COMPANY
Service Phone Ivy 793 229 Peachtree St. Service

Accessories, Supplies, Etc.

Ajax Tires GUARANTEED 5,000 MILES. AJAX GRIEB RUBBER CO. Atlanta branch. 48 Auburn avenue. Phone Ivy 1899.

AUTOMOBILE DIRECTORY

BAKER Electric Pleasure Cars and Trucks. BAKER ELECTRIC SALES CO., 451 Peachtree St. Phone Ivy 699.

BUICK PLEASURE CARS AND TRUCKS. BUICK MOTOR CO., 241-243 Peachtree St. Phone Ivy 1480.

CARTERCAR "THE CAR AHEAD" Atlanta Branch—Distributing Point for the Entire South Phone Ivy 2347. 238-40 Peachtree St.

FORD "THE UNIVERSAL CAR" PREMIER SALES COMPANY, Premier and Ford Cars Phone Ivy 639. 451 Peachtree St.

OVERLAND MODEL "79," 80/50 H. P. O. B. TOLEDO. Carry complete stock of parts for all Overland cars. OVERLAND AUTOMOBILE CO., 232 Peachtree. Phone Ivy 1477.

PAIGE "36" Fully equipped. Gray & Davis (Big 2-unit) Bosch magneto, speedometer, electric lights, self-starter. Delivered Atlanta, $1,275. STANDARD AUTO CO., 225 PEACHTREE ST.

PREMIER "AMERICA'S GREATEST TOURING CAR" PREMIER SALES COMPANY Premier and Ford Cars Phone Ivy 639. 451 Peachtree St.

SELDEN TRUCK AND PLEASURE CARS Phone Ivy 776 STANDARD AUTO CO. 225 Peachtree St.

Willy-Utility Capacity, 1,500 Pounds. Price, $1,250. OVERLAND SOUTHERN AUTOMOBILE CO. 232 Peachtree Street. Phone Ivy 1477.

Velie PLEASURE CARS AND TRUCKS Velie Motor Vehicle Co., 453 Peachtree Street

"THE VICTOR" DR. WOOLLEY'S SANITARIUM

OPIUM and WHISKY and all liquor or drug addictions scientifically treated in our sanitarium or at the home of the patient. Book of particulars free. Practice over 20 years. DR. B. M. WOOLLEY CO., No. 2-A Victor Sanitarium, 221 Whitehall Str eet, Atlanta, Ga.

FOOTE & DAVIES SOCCERS DEFEAT STONE MOUNTAIN

At Piedmont park Saturday afternoon, in ideal weather, and before a fair-sized crowd of fans, the Foote & Davies and Stone Mountain teams staked a very pretty game of soccer football, the former winning, 4 goals to 2.

The game was fast, and some very improved play was shown by both teams.

Referee Joe Hull held the whistle, and his decisions met with the approval of the players. The following were in the teams:

F. & D.		STONE M'TAIN.
Muse	Goal	Clark
J. Harland	R. B.	Murdock
Walker	L. B.	Clerkew
Schrimper	R. H. B.	Sinclair
Spangler	C. H. B.	Robertson
Sargent	L. H. B.	Ritchie
Wilson	R. O. F.	Nicoren
Milhous	R. I. F.	Hewit
P. Harland	C. F.	Rennie
Chamberlain	L. I. F.	Grant
Cox	L. O. F.	Douglas

Ritchie won the toss and placed Foote & Davies facing the sun. From the kick-off Foote & Davies pressed hard and Cox and Chamberlain each tried, for goal, shooting over the bar. Stone Mountain worked hard to get Foote & Davies out of their territory, but could not. Dyson, Milhous and P. Harland each shooting wide of the goal.

Murdock and Clerkew, putting up a strong defense, placed the ball in J. & D.'s half, and Kent Walker and Harland busy there. From a scrimmage out, Milhous worked his way through and beat Clarke with a nice shot, putting F. & D. one goal up.

Soon after, per Douglas, Stone Mountain equalized, and half time sounded with the score one goal one.

Foote & Davies got busy on restarting, and Pat Harland scored, and within five minutes added a second, making his side three goals. This reverse seemed to sour the Stonemiters, and after a fierce attack on Muse, Nicoren scored with a beauty, easily placing it out of Muse's reach.

From this point on Stone Mountain worked hard to equalize, but F. & D.'s defense was too secure, the halfbacks, Schrimper, Spangler and Shugart, by blocking steadily, keeping them well out of harm's way. Shortly before the whistle sounded Pat Harland and Chamberland raced away and scored the fourth goal for his side, and soon the end came, but with Stone Mountain pressing the pretters strong.

For Stone Mountain it must be said, with the short amount of practice they have had, that they have some spirit diddy. They all know the soccer game, and under Coach Rennie's care will be a formidable team.

Their backs can kick well and hard, and their forwards are on to their job. Nicoren, Hewit and Grant being a useful right wing, and Grant and Douglas at times proving a little more workouts and the other teams need beware.

Foote & Davies boys are coming fast, with but two months' experience of the soccer game, they certainly can do the work, their forwards on Saturday showing a lot of class, and their backs being very steady. Improvement there was a plenty, and soon, with their speed, they will really get the experience and they, too, will put up a good game for any other team.

The league schedule will be announced in a few days, and games will be staged weekly from now on until March or April.

PRINCETON-CORNELL EIGHTS RACE MAY 23

Ithaca, N. Y., December 13.—Princeton will race the Cornell varsity eight on Cayuga lake May 23 next. It is also definitely decided yet whether the Tigers will send their freshment eight for the regatta. Efforts are being made to make the race a triangular affair. Yale has been invited to send her crews, but no acceptance has yet been received from New Haven.



MY PRESENT TO YOU THIS CHRISTMAS IS A BOTTLE OF WHISKEY, SO OLD AND RARE IT IS PRICELESS—an old gem among liquors. It is too precious to sell—not enough of it to go around.

But just so my good friends and customers may know the taste of whiskey as rare and mellow as any that ever crossed the lips of the richest kings and princes, I am exceeding all previous presents—making what in the entire history of this house is my

MOST WONDERFUL CHRISTMAS OFFER

With every order, large or small, received between now and Christmas, I am going to pack with my compliments, as my Christmas present to you, a large half-pint bottle of this priceless liquor from my private stock—if you use this coupon.

Anybody can give you a quart of common liquor free for Christmas, but nowhere else in the world can you get a whiskey so rare and precious—whiskey handed down from father to son and the very oldest stock in a gentleman's private collection.

Don't be tempted by high-sounding offers. Send that Christmas order to the House of Rose, where you know you will get full value, where every bottle bears this guarantee:

GUARANTEE—If not more than pleased with the quality of these goods, use what you want and return the rest at our expense and we will refund full purchase price.

$1,000 REWARD FOR EVIDENCE TO PROVE THAT WE EVER FAILED TO MAKE GOOD ON THIS GUARANTEE.

I want to thank you now for last year's patronage and also to call your attention to some of my well-established brands—brands you know about—listed below. I wish you a very Merry Christmas, heaped high with the season's blessings.

Your friend, RANDOLPH ROSE.

V. O. S. QUALITY SPECIALTIES

Single bottles express collect. Four bottles express prepaid.

In all the world there is no finer selection of table delicacies than this list of Armor Specialties. They are the equal of goods that cost fully 50 per cent. more elsewhere.

Each is an article carefully selected to appeal to the discriminating taste.

V. O. S. Apricot Liqueur—An excellent after-dinner drink, made from selected apricots, ripened on the tree; rich, wholesome and delicious. Bottle $1.00
V. O. S. Sir Randolph Dry Gin—An American Gin, made after my own process; guaranteed better in every detail than imported British Dry Gin. Bottle .75
V. O. S. California Sherry—Ten years old, rich and fine in flavor and equal to most Imported Sherries. Bottle .60
V. O. S. California Port—Eleven years old. A splendid dessert wine; very close in quality to the imported. Bottle .60
V. O. S. Rose Vin—An excellent dessert wine; neither sweet nor dry, vintage 1907. Bottle .60
V. O. S. Spanish Sherry—Genuine Imported Spanish Sherry of the old-fashioned type; a dry, delicate wine. Bottle 1.00
V. O. S. Oporto Port—A very fine old wine. Imported from Portugal; a rich, tawny wine. Bottle 1.00

LONE PINE CORN

Remember how the old corn whiskey used to taste before Georgia went dry? This is an old-time corn whiskey, made in Kentucky and really superior to the Georgia corn. It has that fruity, nutty "tang." It has grown wonderfully in mellowness and delicacy.

4 full quarts $3.00
8 full quarts 5.75
12 full quarts 8.50
Express Prepaid.

LONE PINE SPECIAL has a wonderful flavor, obtained from six-year-old corn whiskey. Thoroughly improved by being aged. It is really superior to the old Georgia corn.

4 full quarts $ 3.50
8 full quarts 6.75
12 full quarts 10.00
Express Prepaid.

OLD WOODRUFF BOURBON

It is made by a member of a famous family of Bourbon distillers—has a rich, full mellow flavor and age to supply its "bouquet." Old Woodruff is a real old-style Kentucky Bourbon like you used to get years ago. It is made in Kentucky the old way.

4 full-quart bottles $3.00
8 full-quart bottles 5.75
12 full-quart bottles 8.50
Express Prepaid.

OLD WOODRUFF SPECIAL possesses a rich, mellow flavor, obtained from whiskey that has been aged NINE YEARS in charred oaken casks. It is a rich, full Kentucky Bourbon.

4 full-quart bottles $ 3.50
8 full-quart bottles 6.75
12 full-quart bottles 10.00
Express Prepaid.

V. O. S. Old Rum—Very old; aged in the wood and very fine and flavory. Bottle $1.00
V. O. S. Rock and Rye—Made from best Armor whiskey and fine rock candy; very fine in warding off colds. Bottle 1.00
V. O. S. Wild Cherry and Rum—Made of finest wild cherry cordial and rum that has been aged in wood; fine in case of cold or grippe. Bottle 1.00
V. O. S. Manhattan Cocktail—Made after my own recipe, and superior to the best served in high-class clubs. Bottle 1.00
V. O. S. Dry Martini Cocktail—An especially good article; made with Sir Randolph Dry Gin. Bottle 1.00
V. O. S. Cognac—Produced in France; fine Old Pale Brandy. Bottle 1.50
SINGLE BOTTLES of any these specialties may be ordered packed with a whiskey shipment, thus saving express charges.

V. O. S. ARMOR BRANDS

GOLD ARMOR—A whiskey for the man who discriminates in his liquor—a full, rich mellow whiskey, well worth the price.
4 quarts $6.00
Express Prepaid.

SILVER ARMOR, a class rival of Gold Armor—a most delightful, invigorating whiskey, almost up to the standard of Gold Armor.
4 quarts $5.00
Express Prepaid.

BLACK ARMOR, the third of the Armor trio, has the greatest possible quality at the price. Worth more than we ask.
4 full quarts $4.00
Express Prepaid.

PURITY RYE

There is not a whiskey made that is as medicinally pure as Purity. It is a blend of pure, straight, rich, mellow whiskies, one selected for its generous body, another for its delightful aroma, and another for its rich flavor, all combining to make that delicious bouquet so appreciated by the man who discriminates in whiskey tastes.
4 full quarts $ 6.00
8 full quarts 7.85
12 full quarts 11.50
Express Prepaid.

FOREFATHER CORN

It is an old story in the South that R. M. Rose was the first to age corn whiskey. It is primitive-method distilled—that is, distilled in the old-fashioned way over open wood fires. From no other house can you get a properly aged corn whiskey such as Forefather.
4 full quarts $ 4.00
8 full quarts 7.85
12 full quarts 11.50
Express Prepaid







ORDER FROM NEAREST POINT



Randolph Rose, President
R. M. ROSE CO.
CHATTANOOGA, TENN. JACKSONVILLE, FLA.
NEWPORT, KENTUCKY
Registered Distillery, No. 33, Sixth District, Kentucky
"Ask the Revenue Officer"

To get that bottle of rare liquor you must use this Coupon

B-25 COUPON—Tear Off Here

Rose: Please ship the following:

Name .....
Postoffice .....
Express Office .....
R. F. D. or Street ..... State .....

LOOK

As a Special Feature of Our Holiday Sale

MONDAY

----AND----

TUESDAY

Two Days Only

Dec. 15, 16

We offer some of the greatest inducements in high-grade pianos and players ever given before in the State of Georgia.

One second-hand Upright Burl Walnut

$50.00

One slightly used Upright, standard make, was $400, now

$147.50

One beautiful Mahogany Upright, has been rented six months, was $450, now

$217.00

One fine Upright, Mahogany, new, was $350, now

$225.00

One strictly high-grade Player Piano, case slightly damaged, was $800, now

$487.00

One fine $450 sample Upright, new, for

$265.00

Cash or convenient terms can be arranged. Do not delay. Come early and be the lucky one to get one of these fine bargains. Bear in mind this is no fake "ad." We are here to stay—and the old reliable house of Howard Bros. & Co. is a guarantee that you will be dealt with fair. Do not forget the place.

Howard Bros. & Company

89 N. Pryor St.

Next Door to No. 4 Fire Dept.

Ivy 5532

Haunting Negro Melodies Are Sung At Welfare Exhibit by Negro Children



Margaret Hodgson free kindergarten class for negro children, which gave demonstrations at the Child Welfare exhibit yesterday.

"A motherless child has a hard time," was the refrain of one of the old melodies sung by the children of the negro free kindergartens at the Child Welfare exhibit yesterday. fifty or more little dark faces looking the visitors straight in the face at first and then gradually getting in the spirit of the music, and singing as unconscious of themselves as if no one looked on. The melody that only the negro voice can make, and that minor key they sound as none others do, played through every kindergarten song, and white and black alike stood by and listened with delight.

The children varied in age from 2 years old to 6. They represented the State City Free kindergarten, and they showed remarkable training. On the walls were articles they had made for Christmas. There was an open play house which they cleaned up and put in order during the exercises, they having made the furniture in it. They concluded the exercises by decorating a Christmas tree, hanging it with things they had made themselves, these gifts designed for the caretakers of the children, many of them orphans.

Spellman Students Present.

Students from Spellman seminary visited the exhibit yesterday, each group of sixteen coming with an instructor. The most prominent member of the colored race was Dr. Creegan, of Clark university, who has taught there thirty-eight years, and was a member of the first class graduating from Atlanta university.

Dr. Claude Smith delivered a talk on health at 4 o'clock. At 7:30 o'clock there was a sunflower drill by school children and at 8 o'clock the Neighborhood union gave a demonstration of the accomplishment of mothers' meetings.

Alice Carey had charge yesterday of the booth selling the Red Cross Christmas seals, and announced that the annual Christmas dinner of the newsboys would take place Saturday, December 27, at Big Bethel church from 12, until 3 o'clock, the dinner to be given under the auspices of the Negro Woman's Civic league, which she is president.

Negro Melodies to Be Sung.

The exhibit will be open today from 1 o'clock until 5. There will be medical examination for children during that hours. The song service will be conducted by the children of the Margaret Hodgson, Orphanage, and Gate City Free kindergarten, No. 3.

The program Monday follows:

Gate City free kindergarten.

10:30 a. m. to 11:30 a. m.—Kindergarten of Oglethorpe practice school, Atlanta university.

11:30 a. m., Gate City free kindergarten, No. 3.

2:30 p. m. to 5:00 p. m., social center demonstration, neighborhood house.

3:00 p. m., demonstration Carrie Steele orphanage for colored children.

4:00 p. m., talk on children's court, by Judge W. W. Tindal.

SAVE YOUR HAIR! IF FALLING OUT OR DANDRUFF—25 CENT DANDERINE

Ladies! Men! Here's the quickest, surest dandruff cure known.

Thin, brittle, colorless and scraggy hair is mute evidence of a neglected scalp, of dandruff—that awful scurf. There is nothing so destructive to the hair as dandruff. It robs the hair of its luster, its strength and its very life; eventually producing a feverishness and itching of the scalp, which if not remedied causes the hair roots to shrink, loosen and die—then the hair falls out fast. A little Danderine tonight—now—anytime—will surely save your hair.

Get a 25 cent bottle of Knowlton's Danderine from any drug store or toilet counter, and after the first application your hair will take on that life, luster and luxuriance which is so beautiful. It will become wavy and fluffy and have the appearance of abundance; an invigorating gloss and softness will be felt and you must will be pleased after just a few weeks' use, when you will actually see a lot of fine, downy hairs—new hair—growing all over the scalp.

MR. GOODDRESSER

Buy yourself a Xmas Gift. Let it be one of our National Famous

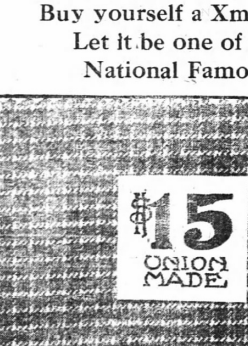

Suit or Overcoat

Place your order now or in the next three days with a guarantee for Christmas.

The latest style fabrics that you can not duplicate elsewhere for $30.00.

Special attention to mail orders. Write for samples.

NWM NATIONAL Woolen Mills

77 Peachtree Street, Atlanta, Ga.

E. R. WINN, Mill Representative.

PLANNING TO REFORM REPUBLICAN PARTY

Some Far-Reaching Demands to Be Made on the National Committee.

Washington, December 13.—The republican national committee when it meets in this city Tuesday to determine the calling of a convention for party reorganization will find itself confronted with a well-defined demand that the proposed convention take up the whole subject of framing a platform for the congressional election fight of 1914.

The Reforms Demanded.

Reformation of the rules of the party has been limited in the discussion of the last few months to the proposals that the representation of southern states in national conventions be diminished; that primary election of delegates in different states be sanctioned, and that the national committee shall retire immediately when new members are elected, instead of holding over through the presidential campaign, as has been the custom.

Party leaders of pronounced progressive views are now demanding, however, that the republican forces fighting for the drafting of a comprehensive platform to be adopted at the proposed national convention, and to form the ground work for the republican fights of 1914 and 1916. If the national committee decides Tuesday to call the special Thanksgiving convention, it is expected that the proposal for a new plan will dominate party activity during the ensuing weeks.

Republican committeemen are arriving in Washington in anticipation of the committee meeting, and advocates of the special convention idea express confidence that a majority of the members of the national committee are now pledged to their plan.

The Conciliation Forces.

Former Governor Hadley, of Missouri, will reach Washington Monday and a meeting will be held then of the special "conciliation committee" of progressives and republican appointees, created by the Chicago spring, which has been formed in the hope of paving the way for party reorganization. While this committee probably will have no representative sitting as a member of the national committee Tuesday, its views will be fully presented.

Senator Cummins, a leader of the "conciliation forces, today said he favored the proposed national convention's adopting a new party platform, "providing it agrees on a thoroughly progressive platform."

The interest surrounding the republican gathering was intensified today when Senator Gallinger, republican leader of the senate, injected presidential politics into the discussion by bringing forth Senator Root as a presidential candidate.

UNITED STATES TO KEEP ARMED FORCE IN CHINA

Washington, December 13.—The proposal of the Russian minister to China, Wassily N. Kroupensky, that all of the international forces in Pekin, including American soldiers, withdraw from China, was reported to the state department by the Russian minister from American Minister Reinsch at Pekin. Minister Reinsch will be instructed to confer with Russia would have an unfair advantage should the foreign forces be withdrawn, as, in the event of necessity arising, Russian troops could be rushed into Chi Li province by the railroads which bring the Russian frontier comparatively near the Chinese capital, not to mention the dispatch with which Russian forces could be sent into the country from Mongolia. The other forces, safe those of Japan, once withdrawn, would be thousands of miles away.

MARKETS

Petroleum, Hides, Leather.

New York, December 13.—Petroleum and hides steady. Leather firm.

Groceries.

St. Louis, December 13.—Flour steady. New York, December 13.—Flour quiet.

Mining Stocks.

Boston, December 13.—Arizona Commercial, 14¾; Calumet & Arizona, 60; Greene Cananea, 23¾; North Butte, 25.

Coffee.

New York, December 13.—Higher European cables and the unexpectedly small Brazilian receipts reported for yesterday inspired considerable covering in the coffee market this morning, and after opening steady at an advance of 10 to 12 points active months gained 15 to 19 points net higher. Offerings increased later, however, as though influenced by today's large Santos and Paulo receipts and the market eased off, closing steady 5 to 15 points net higher. Sales, 20,750.

Spot quiet; Rio No. 7, 9¾; Santos No. 4, 12¾.

Mild quiet; Cordova, 13@16½, nominal.

Havre, ¼ to ½ franc higher. Hamburg, ¼ to ⅜ pfennig higher. Rio 75 reis lower at 8$450, Santos, spots 100 reis lower, fours, 10$00, several 10$10. Future unchanged to 25 reis lower.

Brazilian receipts, 45,000.

Futures ranged as follows:

	Opening.	Closing.
January	9.20 bid	9.25@9.40
February	9.45 bid	9.51@9.52
March	9.60 bid	9.64@9.65
April	9.72@9.85	9.71@9.97
May	9.93 bid	9.90@9.91
June		10.00@10.01
July	10.13 bid	10.10@10.11
August		10.18@10.21
September	10.23 bid	10.28@10.30
October	10.34 bid	10.32@10.34
November	10.35 bid	10.36@10.37
December		9.24@ 9.25

PRICES OF COMMODITIES SHOW LITTLE CHANGE

A steady reduction in the average price of many leading articles of consumption, says Dun's review, is the most striking feature of the commodity markets, but while values are very numerous, as a rule, the changes are unimportant individually. The week there appeared 61 alterations in the 316 articles comprising Dun's index, of which 41 were declines against only 14 advances. The week's change left the list little still attracts the most attention, a further reverse of 9 cents per bushel in corn, on numerous varieties of crude and refined from sugar, steel products and coal. Declines were also made in copper and hides, while cotton and print cloths maintained its position and the great grades of butter were slightly firmer, but restricted demand and liberal receipts of eggs, principally, have caused them to be sold at lower prices. Practically no change in price will be noted in leather or hides, but while the former was in fair demand, the latter dragged and lacked strength, there was a decidedly easy feeling in the leather market. Wool has improved to a moderate extent and provisions have been more active, but prices are hardly as strong as a week ago. There was a sharp advance in the price of coffee, and sugar, hemp, jute, tea, naval stores, lard and rice fluctuated within narrow limits, while rubber and spices displayed an upward tendency.

The following table shows the minimum wholesale prices on Friday, this week, last week and one year ago, of 42 leading commodities at New York city, unless otherwise specified:

	This Week.	Last Week.	Year Ago.
Beans, marr., choice, 100 lbs.	$5.40	$5.35	$5.80
Coffee, No. 7 Rio, lb.	9¾	10	14½
Sugar, refined, granulated	4¾	4	4
Print Cloths, yd.	3½	3½	4 1-16
Butter, creamery extra, lb.	34	34	38
Cheese, f. c., Special new, lb.	16½	16½	17½
Eggs, West'n, fresh, doz.	40	34	30
Flour, spring, patent, barrel	5.85	5.75	6¼
Prunes, 30-40 Cal., lb.	11½	11½	8¼
Raisins, Cal., dried, lb.	5½	5½	6¼
Raisins, lbs.	5½	5½	6¼
Flour, spring, patent, barrel	4.40	4.40	4.50
Flour, spring clear, barrel	4.70	4.10	4.20
Wheat, No. 2, red, bushel	1.01	1.00	1.07
Corn, No. 2 mixed, bu.	67¾	68¾	67½
Oats, No. 2 white, bu.	46½	47	38¾
Cotton, middling, uplands, lb.	13¾	13.30	12.75
Hay, prime timothy, 00 lbs.	1.05	1.05	1.15
Hides, Chic. pack. No. 1, lb.	19¾	19¾	19¾
Hides, Chic. cows, selected, lb.	18½	18½	17¾
Leather, hemlock sole, pound	20	20	17½
Leather, union backs, pound	32	32	31
Copper, Lake, New York, lb.	15.50	15.50	16.50
Lead, New York, lb.	4.10	4.20	4.35
Tin, New York, lb.	39.75	39.75	49.20
Petroleum, refined, gal.	12	13	
Beef, live, Chicago, 100 pounds	6.70	6.60	5.60
Hogs, live, Chicago, 100 pounds	7.25	7.50	7.25
Sheep, live, Chicago, 100 pounds	5.60	5.60	5.75
Lambs, live, Chic. 100 pounds	10.60	10.65	11.05
Shorts, fine, loose, 100 pounds	26.00	26.50	23.00
Mess pork, Chic., bbl.	20.75	20.75	17.75
Lard, prime, pound	9¾	9¾	9¾
Butter, Up-River Para, pound	73	74	1.05
Butter, stan. grds, 100 pounds	4.40	4.40	4.95
Tea, Formosa, fair, lb.	12½	12½	15
Tea, Japan low, lb.	12½	12½	17
Tobacco, Stats, lb.	2.25	2.25	2.25
Wool, avge., 100 lbs.	22.01	22.32	28.52

Pittsburg, Pa., December 13.—Blast furnace interests were encouraged this week by the placing of two large contracts for pig iron. The International Harvest company closed for 40,000 tons of foundry grades with Chicago furnaces and the American Steel foundries bought 12,000 tons of southern and 10,000 tons of northern basic for shipment over the first quarter of 1914. The Harvest company had previously purchased 30,000 tons for next year's delivery. A manufacturer of railroad equipment in New York state is also understood to have clicked with Buffalo furnaces for 50,000 tons basic. All indications are that the demand for lower prices were overdone, pig iron buying in all districts was light.

The steel mills benefited from some large orders for railroad equipment. The Pressed Steel Car company ordering 10,000 tons of steel plates and shapes for car building. The Penn Seaboard road placed more orders for railroad, including 11,000 tons with the Carnegie Steel company, 6,000 tons with the Cambria Steel company and 2,500 tons with the Bethlehem Steel corporation, in addition to the 6,800 tons bought from the Pennsylvania Steel company, noted a week ago. The Chicago and Western Indiana bought 2,500 tons standard sections. The latter road also placed contracts for 4,500 tons of structural steel for track elevation at Chicago.

The Toledo, St. Louis and Western ordered 1,000 cars from the Haskell & Barker Car company, and the Grand Trunk contracted for 5,025 cars. Some will be built by the American Car and Foundry company. The Union Pacific is in the market for 5,000 cars.

The Jones & Laughlin Steel company will furnish 2,500 tons of steel shapes for the Missouri state capitol building at Jefferson City.

Cotton Goods.

New York, December 13.—It was a very quiet week in the market for the primary cotton goods markets, anticipating the government crop estimate being much keener than usual. Following the December report, however, the market showed no material change. Trading in American staple ginghams and tickings, prices on which were made Monday, was very large, the number of at value orders to be confirmed and the number of lots of lower than the trade anticipated being factors in causing operations in these lines. Orders are coming forward to a slightly lower prices on goods after the turn of the year, and they base their views wholly on the decline in cotton and the relatively higher prices now asked for goods compared with values of a year ago. Business was but a few points lower. Print cloths were rather fairly steady, with spot goods still scarce in first hands, and with prices firmly held up largely of transactions between second hands. A new line of prints offered at 3c a yard has induced some business from jobbers, and trading is going on in duplicated slowly and in conservative quantities. The jobbers are doing about a normal business, and goods are in order and coming forward in good volume. The hesitancy is continued almost while the shipping delivered. Print cloths, 28-inch, 64x64s, 3 7-8c; 64x60s, 3 1-2c; 60x48s, 3 5-8c; spots; brown sheeting, southern standard, 6 1-2c; 4-yard sheetings, 8-ounce, 13 1-2c; 5-ounce, 14 1-2c; staple ginghams, 5 1-4c; dress ginghams, 9 3-4c.

FOR HER SPLIT PEAS GERMANY IS FIGHTING

Washington, December 13.—In an effort to avert a threatened tariff war with Germany over the recent order putting a specific tariff rate of 25 cents a 100 pounds on importations of dried split peas, Secretary of the Treasury Hamlin today warned collectors of customs to anticipate until January 1 operation of the order for the assessment of duties.

Germany has protested to the state department against the order, and, at the request of Secretary Bryan, the treasury department has held up putting the result of negotiations between the two governments into full force. The tariff act provides for the countervailing duty on peas when Germany grants what amounts to a bounty to German split peas. This was found in the Payne-Aldrich law, and MacVeigh, after long consideration, decided that the protest has not been made public. It is believed that the real reason behind it is the fact that the imposition of a countervailing duty by the United States might lead to similar action by other countries. The German split pea industry is important, and, although the United States are not so great, if many of the large countries erected a tariff barrier that would affect a large part of the industry in this community. German manufacturers would suffer a severe setback.

NO LONDON PAPERS ON CHIRSTMAS DAY

London, December 13.—The British newspapers have reached the unanimous agreement to suspend publication on Christmas day, according to announcement in The Sheffield Telegraph. The employes will be paid their full wages for that day, although the London Times will close up shop entirely, giving its employes and workers engaged in the publication and distribution of newspapers a real Christmas holiday. The agreement applies to both morning and afternoon papers.

Two Killed in Tunnel.

Palmerville, N. C., December 12.—In the collapse of an uncompleted tunnel here early today a construction foreman named Miller and a negro lost their lives and another negro was injured. The bodies were recovered.

BANKER IS INSTRUCTED ABOUT CURRENCY BILL

After Reading Primer Explaining Administration's Currency Bill, He Concludes He Will Look Into His Interlocking Directorates.

New York, October 12.—One day this week a prominent official in one of the two largest Wall street banks was found with his elbows on his desk and his head in his hands, pouring over a closely printed document of generous proportions. Looking up with a sheepish expression, he haughingly explained that he was trying to make head or tail out of the administration currency bill.

"It's not easy reading," he said, "but I found I cannot put it off any longer. We hear from Washington, people say that it is going to be passed, and it would naturally suppose that the foregoing mental attitude towards the legislation applied only to laymen, and that the subject was at the finger tips of all bankers. The truth is, however, that the banker in question was delighted when told that the nation had prepared a primer intended for the simple-minded students of the proposed currency legislation. He immediately sent out and purchased a copy, which reads as follows:

Why Change Is Necessary.

Query.—Why should the present national banking system be changed?

Answer.—Because the present system creates no organism whereby a centralized cash reserve and credit power can exist, to be utilized by individual banks in an emergency. Because the note issue machinery, being dependent on the supply of United States bonds required as security for such notes, cannot be expanded and contract according to the requirements of trade for a larger or a smaller batch of paper circulating medium. The system is therefore unscientific in dealing with fluctuating trade conditions, and gravely inadequate to our present needs.

Q.—Did our present system cause the panic in 1907?

A.—Certainly did not; but it left the country's banking organism, when the strain came, to struggle with out without the protection which the central banks of Europe give. Hence the peculiar phenomena of 1907—the inability to get ready money; the locking up of bank's resources for other purposes. A note issue system whereby individual banks might obtain from the same central institution, on the same security, notes to pay out when their customers wished to withdraw their deposits in that form, such notes to be redeemed automatically when the customers no longer had use for them. Protection of all subsidiary banks by a strong central institution in a financial emergency—by taking over their sound commercial paper, in exchange for instant ready money or for circulating notes.

As to Single Banks.

Q.—What is the theoretically ideal system for such purposes?

A.—A single central bank.

Q.—Why is not that system now proposed by congress?

A.—Because a single central bank, with branches, would necessarily be either under majority control of the banking interest (which public opinion strongly opposes, because of the resultant vastness and centralization of power in private hands), or under majority control of political appointees (which would give political power and patronage, and would open possibilities of unfit appointments under political pressure, such as public opinion considers dangerous).

Q.—Why is the plan proposed, in the pending bill, to create several central banks, each serving a specified district of the country?

A.—On the ground that it would escape the dangers just referred to.

Q.—How would it escape them?

A.—By giving to each regional bank, under a board of directors controlled by banks in the district, the independent management of the business of a central bank in that district, but leaving the national supervision in the hands of the government.

Q.—Would the plan meet the requirements desired for a new system?

A.—It would establish machinery whereby individual banks could rediscount their commercial paper, whereby the note issue would expand and contract along with the needs of trade, and whereby the banks in the district could resort to the regional central bank for support in a financial crisis.

Q.—Does the government issue the notes?

A.—It prints them, and delivers them to a regional bank which applies for them, which pledges an equal amount of high-grade commercial paper, and which establishes a 33 1-3 per cent reserve in lawful money against them. The government cannot of itself put into circulation a single note, and it can deliver none to the banks except when a regional bank applies for them, and then it is true that the notes would be fiat money?

A.—Not unless a new definition of fiat money is contrived. A government creates fiat money when it pays its own bills in notes, which it forces its creditors to accept, and declaring that the notes are legal money; for the pending bill, the government would receive in pay for its bills by issuing the proposed new notes, nor force anybody to accept them, so that no parts of them to be 'lawful money.'

Q.—Would the proposed national board manage the banking business of the country?

A.—It would not; in all matters of banking policy the regional banks or directorates act independently, subject to the slight supervision of the board in exceptional occasions. Over the ordinary business and individual policy the national board has no control at all.

The banker in question, who is a director in seven or more big trunk line companies, railroads and industrial corporations, said, with a twinkle in his eye, that he soon got to the bottom of the currency bill he was going to look into his own affairs. The matter of interlocking directorates, for he would like to see the passage of the bill on that subject was also going to be passed.

New Haven's Action.

Wall street was greatly surprised by this week's action of New Haven directors in passing the dividends. Nothing in the situation of the New Haven is hard up, but it is also true that last year $8.241 per cent was spent for maintenance, compared with $7.234, the high record established for 1912; $6,800 per mile, the high record established in 1908, and $5,144 per mile in 1902. For the four months of the current fiscal year the operating expenses absorbed 72.4 per cent of gross, compared with 70.1 per cent a year ago, and had not been voluntarily increased. Surplus earnings would have been large enough to have maintained the dividend on a full basis. Conservatism in railway directors is certainly a fine quality. But as to the question whether New Haven's dividend was not passed for the effect it would have on the freight rate problem now before the interstate commerce commission.

R. L. B.

GERMANY'S BIG NAVY

Kaiser Wilhelm Has Ordered Construction of Four Dreadnaughts.

Berlin, December 13.—Emperor William has ordered the construction of four dreadnaughts, the largest and most powerful battleships afloat, to be added to the German navy during the next year, according to the budget estimates for the navy for the year 1914, which were published today.

The estimates call for the expenditure of $50,000,000 for the navy during the year, and provide for the construction of the four dreadnaughts, two light cruisers, twelve torpedo boats and two submarines.

The dreadnaughts will be of the Kaiser class, and will be named Kaiserin, Prinzregent Luitpold, Kronprinz Wilhelm and Markgraf. They will be 25,000 tons displacement, and will be armed with ten 12-inch guns.

The two light cruisers will be of the Ersatz Freya class, and will be named Ersatz Hertha and Ersatz Victoria Louise. They will be 5,400 tons displacement, and will be armed with eight 4.1-inch guns.

The twelve torpedo boats will be of the S 138 class, and will be named S 138, S 139, S 140, S 141, S 142, S 143, S 144, S 145, S 146, S 147, S 148 and S 149. They will be 1,000 tons displacement, and will be armed with six 3.4-inch guns.

The two submarines will be of the U 27 class, and will be named U 29 and U 30. They will be 650 tons displacement, and will be armed with two 3.4-inch guns.

REVIEW OF THE WEEK IN AMERICAN MARKETS

Cotton.

New Orleans, December 13.—The one event of importance in the cotton market this week was the estimate of the December report of the department of agriculture. The figure of 13,417,000 bales of 500 pounds gross weight, excluding linters, were quite bullish and unduly bullish looked, and they caused an immediate rise in prices of from $2 to $3 a bale. This advance might not have been as wide as it was for the fact that the figures were delayed a few minutes beyond the hour set for their issuance, which gave time for rumors that the report would be 14,200,000 bales. This rumor caused considerable selling, which resulted in a depression in prices of about a dollar a bale.

The net results of the week's trading session of the week was also quiet. Both high and low prices of the week were made on Friday. At the highest, the trading months were 16 to 19 points over last week's close; at the lowest they were 9 to 26 points under. The range was 43 points.

Up to Friday the market was dull and rather given to evening up trades. Price changes were narrow. The closing at the end of the week was also quiet, but bulls were held from following up the gains given them by the government's estimate by the bearish attitude of Liverpool.

In the spot department prices lost one-sixteenth of a cent, middling closing at 13¾, against 13 3-16 last week and 12¾ this week last year. Sales on the spot amounted to 3,018 bales, against 3,234 last week and 8,285 this week last year; sales to arrive amounted to 7,217 bales, against 14,702 last week and 3,475 this week last year.

Financial.

New York, December 13.—Speculation was held in check this week by monetary conditions. Weakness of individual stocks had sympathetic influence which increased in force as one issue after another fell to the lowest point in years and evidences of liquidation became more apparent. There was good resistance for a time to the effect of the slump in New Haven on the issues of the Gould group, but the general) market had obviously braced itself to withstand the shock, but thereafter it grew weaker.

While hope was expressed that trade and industrial conditions were the limit of recession, there was a clear connection between declining commercial activity and the recession in stocks. The steel trade reported resistance to further price concessions, with 47 per cent of the capacity of the last half of November, and the decline in railroad earnings was a contributing factor in the general weakening. Steel mill operations and furnaces in blast, however, were in course of reduction. This, rather than growth in new orders, accounted for the smallness of the decrease in the United States Steel corporation's unfinished orders.

The addition to copper supplies came entirely from contraction of domestic deliveries. Idle freight cars increased rapidly in number in the last half of November, and the decline in railroad earnings was one factor in the reduction of prices and low stocks led to expectations of an early revival of mercantile demand.

Continuance of firm money over the end of the year is indicated by the active demand for short term loans. New York State's proposed $50,000,000 bond issue at 4½ per cent compared with 4 per cent for the last issue demonstrates the persisting dearness of capital. Foreign markets expect renewed measures to build up gold reserves in Paris and London when money relaxes.

Iron and Steel.

Pittsburg, December 12.—Blast furnace interests were encouraged this week by the placing of two large contracts for pig iron. The International Harvest company closed for 40,000 tons of foundry grades with Chicago furnaces and the American Steel foundries bought 12,000 tons of southern and 10,000 tons of northern basic for shipment over the first quarter of 1914. The Harvest company had previously purchased 30,000 tons for next year's delivery. A manufacturer of railroad equipment in New York state is also understood to have clicked with Buffalo furnaces for 50,000 tons basic. All indications are that the demand for lower prices were overdone, pig iron buying in all districts was light.

The steel mills benefited from some large orders for railroad equipment. The Pressed Steel Car company ordering 10,000 tons of steel plates and shapes for car building. The Penn Seaboard road placed more orders for railroad, including 11,000 tons with the Carnegie Steel company, 6,000 tons with the Cambria Steel company and 2,500 tons with the Bethlehem Steel corporation, in addition to the 6,800 tons bought from the Pennsylvania Steel company, noted a week ago. The Chicago and Western Indiana bought 2,500 tons standard sections. The latter road also placed contracts for 4,500 tons of structural steel for track elevation at Chicago.

The Toledo, St. Louis and Western ordered 1,000 cars from the Haskell & Barker Car company, and the Grand Trunk contracted for 5,025 cars. Some will be built by the American Car and Foundry company. The Union Pacific is in the market for 5,000 cars.

The Jones & Laughlin Steel company will furnish 2,500 tons of steel shapes for the Missouri state capitol building at Jefferson City.

Cotton Goods.

New York, December 13.—It was a very quiet week in the market for the primary cotton goods markets, anticipating the government crop estimate being much keener than usual. Following the December report, however, the market showed no material change. Trading in American staple ginghams and tickings, prices on which were made Monday, was very large, the number of at value orders to be confirmed and the number of lots of lower than the trade anticipated being factors in causing operations in these lines. Orders are coming forward to a slightly lower prices on goods after the turn of the year, and they base their views wholly on the decline in cotton and the relatively higher prices now asked for goods compared with values of a year ago. Business was but a few points lower. Print cloths were rather fairly steady, with spot goods still scarce in first hands, and with prices firmly held up largely of transactions between second hands. A new line of prints offered at 3c a yard has induced some business from jobbers, and trading is going on in duplicated slowly and in conservative quantities. The jobbers are doing about a normal business, and goods are in order and coming forward in good volume. The hesitancy is continued almost while the shipping delivered. Print cloths, 28-inch, 64x64s, 3 7-8c; 64x60s, 3 1-2c; 60x48s, 3 5-8c; spots; brown sheeting, southern standard, 6 1-2c; 4-yard sheetings, 8-ounce, 13 1-2c; 5-ounce, 14 1-2c; staple ginghams, 5 1-4c; dress ginghams, 9 3-4c.

REMARKABLE TOUR MADE BY STUDEBAKER MODELS

Jack Tower, former race driver, working as an inspector at the Studebaker plant, in Detroit, looked up the other day as a messenger boy touched him on the shoulder.

"Mr. Heaslet wants to see you," said the boy, and vanished. Jack untied his hands and reported at the office of the chief engineer where he met L. A. Buck, of the Studebaker sales department, who had been similarly summoned.

"Boys," said Mr. Heaslet, "you have drawn a vacation. You're off your regular job for the present, but you're on the payroll. Down in the yard are two automobiles. They're yours, until you turn them back in. Here are your expense checks. Take those cars from Detroit to Jacksonville and back.

"Mind, now, you're private owners. You're carrying only the regular touring equipment. I don't want to hear a thing from you till you get back. Then I want to know everything of information you've gotten out of your trip. Now beat it!"

The cars were the first Studebaker "four" and "six" produced in the regular factory run. Experimental models had been in regular service for months but they had been built from the engineers' drawings. The cars given Tower and Buck were from the regular factory machines, foundries and forge.

The two lucky tourists hustled together their personal baggage and started. They struck the fall rains the second day out. From Pittsburg to Philadelphia they crossed the Alleghenies in conditions which could scarcely have been worse. It was still raining as they passed from crag to crag of the Blue Ridge mountains of Virginia. Around Brunswick, Ga., they ferried nine miles through a swamp. They didn't get thoroughly dried out till they struck Florida, where the sand was in its glory. Coming north, they turned through Atlanta, Chattanooga, Nashville and Cincinnati.

With 3,000 miles showing on their speedometers they rolled back into Detroit, having played their roles to a finish. They had disobeyed orders only by sending Mr. Heaslet two picture postals. Otherwise, they had been conscientious private owners all through.

"Dear Mr. Heaslet," Tower says he reported, "I haven't anything to tell you but the purchase of oil and gasoline and not much of that. But the next time you make a private owner out of me, please do it in the summer. There was too much rain."

COACHING FROM BENCH BARRED BY COLLEGES

By Edward H. Bushnell.

Philadelphia, December 13.—(Special.)—With a unanimity which is remarkable, virtually all the captains of the eastern university baseball teams have expressed their opposition to coaching from the bench in intercollegiate baseball. These opinions they express in answer to a query on the subject by The Yale Daily News, the undergraduate publication of the Blue. If the captains could have their way, the professional coaches would be barred from the bench during intercollegiate games. Only the captain or some member of the team would be allowed to direct the play.

This view of college baseball ethics, if put into operation, would change the game in a radical manner. It was suggested because a good many college men thought the university game was developing along professional lines. The agreement on this question is surprising. Ten years ago it was the custom of the different colleges to attempt to rattle opposing pitchers by keeping up an incessant jolling for the purpose of disconcerting them. The practice was started in a thoughtless manner, but the more clear-headed college captains have come to the conclusion that it is not only poor baseball, but unsportsman-like and unfair. Harvard university deserves credit for starting the movement to suppress it. Today it is seldom heard and any attempt in the stands to take such an advantage of a friendly opponent is quickly suppressed by the older leaders.

The idea of eliminating professional coaches from the benches is a development of the same idea and if it could be adopted by general agreement it would be a long step forward in the elevation of the ethics of intercollegiate athletics in general. The difficulty of putting such an excellent idea into practice is the absence of an intercollegiate baseball association. Two or three universities cannot do it without the assistance of all their important rivals. Any university which would take the initiative in organizing such an organization and adopting such a code of baseball ethics would deserve the thanks of the entire intercollegiate world.

If such a rule were adopted for college baseball it would not be long before a similar rule would be adopted for football. The manner in which professional coaches coach football from the side lines is little short of a disgrace. It is done on every big college gridiron east of the west. It is an infraction of the rules, and the rule makers do nothing but wink at it.

The only way to stop it is through the passage of a rule for football, similar to that suggested for baseball, which would keep coaches off the side lines during a game. This has long been a ruin in intercollegiate track athletics. The I. C. A. A. A. A. will not allow a coach or trainer inside the field. Every athlete has to depend upon himself. If he wins it is because he is the better man. There is no more justification for a professional coach directing baseball and football games than there is for such a man to direct a track team or a crew. The wonder is that the intercollegiate world has been so slow to realize this.

NEW INNER TUBE OF GOODYEAR CO. UNUSUALLY THICK

The heavy tourist inner tube manufactured by the Goodyear Tire and Rubber company, Akron, Ohio, will in the future be 30 per cent thicker than the ordinary tube. Also, the rim side of this new tube is reinforced, being 30 per cent thicker than the balance of the tube, which protects it from rim rust and chafing and reduces pinching to a minimum. The result is extra tube mileage—exactly what every motorist is looking for.

The Goodyear heavy tourist tube for motorists is made of pure Para rubber—a factor of no little importance in fulfilling the requirements necessary in a tube capable of giving long service. The majority of motorists realize that heat is the principal enemy of rubber, and that when tubes are subject to heat they deteriorate rapidly.

Experiments have proved, however, that pure rubber is susceptible to deterioration through the effects of heat much less than compounded rubber. Having the natural gray color which is characteristic of pure Para rubber, the heavy tourist tube does not contain any compound of foreign ingredients which are put in some tubes to give them a striking appearance. In order to show their distinctiveness, Goodyear tubes have a blue streak around the outer circumference. Blow-outs, punctures and other tube troubles are more easily repaired when the rubber is not deteriorated.

The process of vulcanization is more difficult in the pure rubber tube. In this respect the tube made of pure rubber has a distinct advantage over the one made of compound rubber, as it prevents progressive vulcanization, resulting from the heat generated in the tire. The purer the rubber is the longer it takes to vulcanize. Consequently, the logical tube is the one made of pure rubber. It is by virtue of this exclusive construction, and the quality of material used, that the Goodyear heavy tourist tube possesses its wonderful efficiency and durability.

By combining Goodyear tires and heavy tourist tubes, automobilists will get not only the service of 30 per cent stronger and more enduring tubes, but also the lasting service and the extra mileage of tires proved by hundreds of tests to be the most durable in existence.

1914 Krit Car Attracts Attention in the South



The first carload shipment of Krit cars were received in Atlanta this week.

This popular car is sold in the southeastern states by H. S. Smith and C. M. Love.

The Krit has been attracting a great deal of attention in the past few months on account of its lowness in price, which is $1,050, and the fact that it is almost an exact copy in body design as the foreign make of cars. It is a four-cylinder car, long wheel base and fully equipped makes it a mighty attractive proposition for both the dealer and the buyer. The car is on display at 45-47 Auburn avenue.

TINKER NOT PLEASED WITH BROOKLYN BERTH

Chicago, Ill., December 13.—"I do not want to play ball with Brooklyn," was the comment today of Joe Tinker on his sale by the Cincinnati Nationals to the Brooklyn club. The former manager of the Reds had no other statement to make, but he has not given up hope or returning to the Chicago Nationals. He believes that his sale was conditional, and that by remaining non-committal he may force President Herrmann, of the Reds, to reconsider the deal.

Tinker has told friends he would not consider the offer of Ebbets, of $7,500 a year and a $10,000 bonus to sign unless the contract is for three years. He has said he would not consider a contract for one year unless the salary was $10,000 and even then might refuse. Tinker has said he will not do anything until he is convinced he has no chance of playing again with the Cubs.

C. W. Murphy, owner of the Cubs, when he was in New York, requested Herrmann for permission to talk to Tinker and asked the Cincinnati president to make a list of players he wanted in exchange for his former manager.

"Herrmann wrote Archer, and I stumped him right there," Murphy said.

Murphy was surprised when he learned, en route to Chicago, that Tinker was sold, but does not wish to violate major league ethics and make an offer for his former shortstop.

Ebbets to Keep Him.

New York, December 13.—"There is not a word of truth in the statement that we bought Tinker to use in a trade," said President Ebbets, of Brooklyn club. "The Brooklyn club is not being run from Chicago, but from Ebbets' field in Brooklyn. We bought Tinker because we thought his playing ability was a good business investment. He is now on the Brooklyn roll and will undoubtedly appear in a Brooklyn uniform next season.

"I have not heard from Tinker. Now that his release has been bought from Cincinnati we will take up our negotiations in the usual order, and we have all the winter in which to complete them."

SON OF CONNIE MACK TO COACH BALL TEAM

Raleigh, N. C., December 13.—Earl Mack, son of Connie Mack, and manager of the Raleigh baseball club, of the Carolina league, today signed to coach the 1914 baseball team of the University of North Carolina. He will report for work on February 1. He came down from Philadelphia to confer with the college officials, and returned home tonight.

Norval A. Hawkins, commercial manager of the Ford Motor company, who recently recovered from a most serious illness, will spend the winter in the south and Mrs. Hawkins left for Asheville last week.

Ford
THE UNIVERSAL CAR

Gift! Why not a Ford? You couldn't make a better gift to the whole family. It's a pleasure car—a business car—an all around, serviceable car—an economical car. It's the family car the world over. Drive yours home today.

Five hundred dollars is the new price of the Ford runabout; the touring car is five fifty; the town car seven fifty—f. o. b. Detroit, complete with equipment. Get catalog and particulars from Ford Motor Company, 311 Peachtree Street, Atlanta, or direct from Detroit Factory.

Cadillac
Standard of the World

Cadillac Again Awarded the Dewar Trophy

Europe's Highest Motor Tribunal Pronounces 1914 Cadillac Mechanical Achievements to be the Greatest of the Year, Demonstrating the Advancement of the Industry

In our first announcement of the 1914 Cadillac, and its two-speed direct drive axle, we said: "The Cadillac is about to endow the motor car with A new element of efficiency, A new quality of luxury, A new source of economy."

After several thousand purchasers had received demonstrations of the truth of this prediction, we said in a later announcement:

"Motoring as you know it, and motoring as the owner of a 1914 Cadillac knows it, are two distinct and different things."

And we added that the Cadillac owner was enjoying luxuries to which you must remain a stranger as long as you did not drive a Cadillac.

But we did not dream when we wrote the words, that so distinguished an endorsement as the second award of the Dewar Trophy was close at hand.

You will recall that the first award of the Dewar Trophy to the Cadillac pronounced it the most thoroughly standardized car in the world.

In the test three Cadillac cars were entirely dismantled, all of the parts thoroughly mixed, and eighty-nine parts removed from the heap and substitute parts provided.

The three cars were then re-built into perfect running condition from the haphazard heap—wrenches and screw drivers being the only tools necessary.

Standardization was defined to mean in this test—as it always has meant—that every Cadillac part was exactly like every other part of its kind.

It did not mean nearly like it or almost like it, but absolutely like it, down to the one-thousandth part of an inch, where that degree of accuracy was essential.

In other words, that there was complete interchangeability, perfect alignment of parts and units, perfect harmony in their operating relations with each other, and a total absence of ill-fitting joints and bearings.

The Cadillac is the only car which has ever passed this tremendously significant test of what constitutes standardization; and the award to the Cadillac was the only one ever made upon such a test.

And that fact lends especial significance to this second award of the same trophy to the same car, but from a new angle of analysis.

It is one thing to feel sure that your manufacturing principles are sound and scientific.

It is another, and a more pleasant thing, to have that fact almost universally appreciated by your own countrymen.

But it is gratifying in the extreme to have the approval of your own nation reinforced by an international verdict.

You, as a Cadillac owner—present or prospective—can take just pride in this second award of the Dewar Trophy.



It is more than a Cadillac achievement—it is a tribute from high sources to American skill and to American engineering initiative.

The Royal Automobile Club, which conducts the contests for the Dewar Trophy, is the most conservative tribunal of its type in the world.

The Dewar Trophy is the motor classic.

It is awarded for the most distinguished achievement of the year, demonstrating the advancement of the industry.

It takes into account manufacturing principles as well as performances.

Sir Thomas Dewar, when he instituted the Trophy, had it in mind to seek out, each year, the car of super-excellence.

So the awards are as disinterested, and as scientific, as the awards of the Nobel Prize in a totally different field of endeavor.

We may all of us feel justly reinforced, therefore, in our good opinion of this splendid American car, the Cadillac.

We may feel that its virtues have not been overstated.

We may all feel that these announcements have not overdrawn the advantages of the latest Cadillac development, the Cadillac two-speed direct drive axle.

It was not merely the point-by-point performance of the car over give-and-take roads for a thousand miles.

It was not merely the certainty and the endurance of the electrical devices in self-cranking, lighting and ignition.

It was not merely the remarkable record of 17.17 miles per gallon of gasoline (notwithstanding repeated stops and starts in testing the electric cranking device.)

It was not alone the astonishing record of more than 1,000 miles per gallon of lubricating oil.

It was not only that the two-speed direct drive axle was a material factor in making possible these results; and that it gave to the word "luxury" a new meaning as applied to motoring.

It was not only the perfect record in the shifting of the rear axle gears from high to low and vice versa 520 times, by means of the electric shifting device.

No, the Dewar Trophy was awarded to the Cadillac for the second time—and the Cadillac is the only American car which has ever received it, and the only car in the world to which it has ever been awarded twice—because the Cadillac is the Cadillac, because it is what it is, and because it does what it does.

Because the Cadillac proved itself to be the car of all-around super-excellence as a complete entity.

Because it proved its dominant characteristics to be those which make most for all-around constancy and serviceability.

Because, as we have said, no other car rides or drives like the Cadillac.

Because, in fact, it is the Standard of the World.

STEINHAUER & WIGHT

ATLANTA 228-230 Peachtree St. Phone Ivy 2233 MACON

COTTON DROPPED 15 TO 25 POINTS

Last Prices Lowest of Day. Decline in Liverpool and Selling by Buyers of Day Before Caused Decline.

New York, December 13.—The cotton market more than lost yesterday's advance during today's trading and closed easy at a net decline of 20 to 25 points, generally 20 to 25 points under the final figures of last night. The advance had taken a bullish view of yesterday's government report appeared to be disappointed in the trading of Liverpool this morning, and quite an active selling movement followed, as said to represent liquidation by many of yesterday's buyers, in addition to selling by spot houses against southern spot holdings. The prices were the lowest of the day.

Overnight buying orders gave the market a steady tone at the opening and the initial decline of 4 to 6 points was better than due on the cables. Prices, however, were offered freely and while there were slight rallies during the middle of the morning, the general tendency was downward, with January contracts selling as low as 12.75 in late trading, or even with the low level reached just before the publication of the government report yesterday afternoon.

There was a good deal of bullish talk around the ring at the opening, based chiefly upon the statistical position and prospective supplies, as reflected in the official crop estimate, but there were also many predictions of lower prices, and, on the whole, sentiment seemed to be very much unsettled. Bears, however, seemed to become more confident toward the close, owing to the absence of any aggressive bull support and the apparent lack of export orders here in the hands of spot houses, which were supposed to be hedging against cotton held in the interior.

Reports that China was increasing the local market for cotton goods may have helped the relative steadiness in the early market, but, on reflection, to some extent, by English advices claiming that mill charges were unfavorably affected by unfavorable Lancashire trade prospects. Private cables reported that Liverpool decline to continental selling and a smaller demand for spot cotton.

Cotton spot quiet; middling uplands 13.25; gulf 13.50.

SPOT COTTON.

Atlanta, December 13.—Cotton steady; middling 13 3-16.

Macon—Steady; middling, 12¾.

Athens—Steady; middling, 12¾.

Port Movement.

Galveston—Quiet; middling, 13¼; net receipts, 5,846; gross, 5,846; sales, 300; stock, 246,1441; exports to Great Britain, 22,900; to continent, 10,826; coastwise, 1,611.

New Orleans—Quiet; middling, 13¼; net receipts, 10,430; gross, 12,471; sales, 900; stock, 334,022.

Mobile—Quiet; middling, 13¼; net receipts, 2,894; gross, 2,894; sales, 500; stock, 36,470; exports to Great Britain, 9,716; coastwise, 826.

Savannah—Quiet; middling, 13; net receipts, 9,477; gross, 9,477; sales, 1,995; stock, 145,418; exports to continent, 1,611.

Charleston—Steady; middling, 13; net receipts, 1,331; gross, 1,331; sales, none; stock, 85,141; exports to continent, 4,760; coastwise, 516.

Wilmington—Nominal; net receipts, 2,289; gross, 2,289; sales, none; stock, 30,819.

Norfolk—Steady; middling, 13; net receipts, 2,344; gross, 2,344; sales, none; stock, 52,961; exports to continent, 10,784; coastwise, 2,826.

Baltimore—Nominal; middling, 13¼; net receipts, none; gross, 300; sales, none; stock, 24,291.

Boston—Quiet; middling, 13¼; net receipts, 292; gross, 1,263; sales, none; stock, 7,000; exports to Great Britain, 566; to continent, 801.

Philadelphia—Steady; middling, 13½; stock, 2,779; exports to continent, 364.

Jacksonville—Net receipts, 1,402; exports coastwise, 1,461.

San Francisco—Net receipts, 15,026; exports to Japan, 13,626.

Total receipts Saturday at all ports, net, 86,154. Total since September 1, net, 1,684,981; exports, 4,024,123.

Exports Saturday—To Great Britain, 32,158; to continent, 25,427; Japan, 13,626. Total stock at all United States ports, 1,161,-

Interior Movement.

Houston—Steady; middling, 13¼; net receipts, 3,644; gross, 4,289; shipments, 1,051; sales, 2,984; stock, 176,814.

Augusta, Ga.—Steady; middling, 13¼; net receipts, 1,116; gross, 1,116; shipments, 645; sales, 2,141; stock, 78,347.

Memphis—Steady; middling, 13¼; net receipts, 6,462; gross, 6,454; shipments, 1,229; sales, 4,250; stock, 238,650.

St. Louis—Quiet; middling, 13¼; net receipts, 42; gross, 4,672; shipments, 3,825; sales, 450; stock, 24,400.

Cincinnati—Net receipts, 1,610; gross, 1,-610; shipments, 1,028; sales, 450; stock, 17,-781.

Little Rock—Quiet; middling, 13¼; net receipts, 1,461; gross, 1,461; shipments, 963; sales, none; stock, 83,852.

Liverpool Cotton.

Liverpool, December 13.—Cotton spot quiet; prices firm; middling fair 7.89; good middling 7.51; middling 7.31; low middling 7.11; good ordinary 6.45; ordinary 6.11. Sales, 5,000; including 4,000 for speculation and export. Receipts 20,000; including 8,700 American.

Futures closed barely steady.

	Opening	Close
December	7.06	7.04
Dec.-Jan.	7.02	7.00
Jan.-Feb.	7.02	6.98
Feb.-March	7.01	6.97
March-April	7.03	7.01
April-May	7.05	7.03
May-June	7.07	6.98
June-July	6.99	6.93
July-Aug.	6.96	6.92
Aug.-Sept.	6.94	6.90
Sept.-Oct.	6.49	6.47
Oct.-Nov.	6.49	6.46

Liverpool Cotton Statistics.

Liverpool, December 13.—Week's sales 71,000, against 52,000 last year.

American, 52,000, against 20,000 last year.

Week's speculation, 8,000, against 2,000 last year.

Forwarded 98,000, against 102,000 last year.

Total stock 868,000, against 1,051,000 last year.

American 610,000, against 932,000 last year.

Total weekly exports 10,000, against 4,000 last year.

Receipts week 142,000, against 151,000 last year.

American 120,000, against 104,000 last year.

Receipts since September 1, 1,672,000, against 1,920,000 last year.

American 1,310,000, against 1,621,000 last year.

Stock afloat 419,000, against 648,000 last year.

American 338,000, against 564,000 last year.

Gibert & Clay.

New York, December 13.—The feature of the market today was the heavy selling movement of importers, who have been looked forward to by the trade for some time, and was the answer of the government report yesterday, estimating the crop for the year 1913-14 at 13,677,000 bales in 500-pound bales gross weight excluding linters. Owing to the fact that the running is much heavier than five hundred pounds, the above figures are taken to indicate a commercial crop of under fourteen million bales, and while a direct reply to that even this outlook will satisfy the world's requirements at present prices, the best judgment of the local market is that it will not, except in the event of a crop disaster, control the trade to be bullish during the year's supply with a greater degree of accuracy, and in view of the statistical position of the staple, spinners are expected to buy more freely for forward delivery and in this way give the market steady support.

Movement of Stocks.

St. Louis, December 13.—Receipts—Flour 12,000; wheat 71,000; corn 71,000; oats 71,000. Shipments—Flour 11,000; wheat 75,000; corn 1,000; oats 83,000.

RANGE IN COTTON FUTURES.

Range in New York Cotton.

	Open	High	Low	Last: Close	Prev. Close
Dec.	12.12	12.12	12.00	12.01	12.16
Jan.	12.09	12.09	12.00	12.00	12.15
Feb.	12.10	12.10	12.00	12.00	12.15
March	12.12	12.12	12.02	12.02	12.17
April	12.16	12.16	12.05	12.05	12.20
May	12.20	12.20	12.09	12.09	12.24
June	12.23	12.23	12.13	12.13	12.27
July	12.25	12.25	12.15	12.15	12.29
Aug.	12.25	12.25	12.15	12.15	12.29
Sept.	12.25	12.25	12.15	12.15	12.29
Oct.	12.00	12.01	11.96	11.96	12.04

Closed easy.

Range in New Orleans Cotton.

	Open	High	Low	Last: Close	Prev. Close
Dec.	12.06	12.06	12.06	12.06	12.19
Jan.	12.04	12.04	12.04	12.04	12.17
Feb.	12.04	12.04	12.04	12.04	12.17
March	12.14	12.14	12.14	12.14	12.27
April	12.23	12.23	12.23	12.23	12.36
May	12.32	12.32	12.32	12.32	12.45
June	12.41	12.41	12.41	12.41	12.54
July	12.43	12.44	12.35	12.35	12.48
Aug.				12.35	12.48
Sept.				12.35	12.48
Oct.				11.96	12.10

Closed steady.

STOCKS.

	High.	Low.	Close.	Close.	Prev.
Amal. Copper	69¾	68¾	69¾	69¾	69¾
Am. Agricultural	44¾	44¼	44¾	44¾	44¾
Am. Beet Sugar	30¾	30¼	30¾	30¾	30¾
American Can	23¾	23¼	23¾	23¾	23¾
do. pfd	88	87¾	87¾	87¾	87¾
Am. Car & Foundry				46	46
Am. Cotton Oil				44	44
Am. Ice Securities	21¾	21¼	21¾	21¾	21¾
Am. Linseed				19	19
Am. Locomotive	25¾	25¼	25¾	25¾	25¾
Am. smelting and refining	69¾	69¾	61	69¾	69¾
do. pfd	104	104	104	104	104
Am. Sugar Refining	101¾	101¾	101¾	101¾	101¾
Am. Tel. & Tel.	124¾	124¼	124¾	124¾	124¾
Am. Tobacco	195	195	195	195	195
Anaconda Min. Co.	34¼	33¾	34¼	34¼	34¼
Atchison	97¾	97¼	97¾	97¾	97¾
do. pfd				100	100
Atlantic Coast Line				117	117¾
Baltimore & Ohio	91¾	91¼	91¾	91¾	91¾
Bethlehem Steel				29	29
Canadian Pacific	231¾	230½	231¾	231¾	231¾
Canadian Pacific	221¾	221¼	222	221¾	221¾
Central Leather	29¾	29¼	29¾	29¾	29¾
Chesapeake & Ohio	61¾	61¼	61¾	61¾	61¾
Chi. Great Western				12¾	12¾
Chi. Mil. & St. Paul	97¾	97¼	97¾	97¾	97¾
Chi. Rock Island & Pacific				19¾	19¾
Colo. Fuel & Iron	124¾	124¼	124¾	124¾	124¾
Consolidated Gas	137¾	137¼	137¾	137¾	137¾
Corn Products	15¾	15¼	15¾	15¾	15¾
Delaware & Hudson	170	170	170	170	170
Delaware, Lack. & Wes.	174¾	174¼	174¾	174¾	174¾
Denver & Rio Grande	26¾	26¼	26¾	26¾	26¾
do. pfd	67¾	67¼	67¾	67¾	67¾
Distillers' Securities	39¾	39¼	39¾	39¾	39¾
do. 1st pfd	97¾	97¼	97¾	97¾	97¾
do. 2nd pfd	93¾	93¼	93¾	93¾	93¾
General Electric	137¾	137¼	137¾	137¾	137¾
Great Northern pfd	127¾	127¼	127¾	127¾	127¾
Great Northern Ore	31¾	31¼	31¾	31¾	31¾
Illinois Central	106¾	106¼	106¾	106¾	106¾
Interborough-Met.	25¾	25¼	25¾	25¾	25¾
do. pfd	68¾	68¼	68¾	68¾	68¾
Inter. Harvester	124¾	124¼	124¾	124¾	124¾
International Paper	13¾	13¼	13¾	13¾	13¾
International Pump	45¾	45¼	45¾	45¾	45¾
Kansas City Southern	25¾	25¼	25¾	25¾	25¾
Lehigh Valley	148¾	147¾	148	147¾	148
Louisville & Nashville	152	152	152	152	152
Minn. St. P. and S.S. M.	107¾	107¼	107¾	107¾	107¾
M. Kan. & Texas	19¾	19¼	19¾	19¾	19¾
Missouri Pacific	25¾	24¾	25¾	25¾	25¾
National Biscuit	118¾	118	118¾	118¾	118¾
National Lead	57¾	57¼	57¾	57¾	57¾
N.Y. Central	97¾	97¼	97¾	97¾	97¾
N.Y. Ont. and West	33¾	33¼	33¾	33¾	33¾
Norfolk & Western	103¾	103¼	103¾	103¾	103¾
North American	76¾	76¼	76¾	76¾	76¾
Northern Pacific	107¾	106¾	107¾	106¾	107¾
Pacific Mail	30¾	30¼	30¾	30¾	30¾
Pennsylvania	107¾	106¾	106¾	106¾	106¾
People's Gas	106¾	106¼	106¾	106¾	106¾
Pittsburg C. C. & St. L.	87¾	87¼	87¾	87¾	87¾
Pressed Steel Car	26¾	26¼	26¾	26¾	26¾
Railway Steel Spring	33¾	33¼	33¾	33¾	33¾
Reading	162¾	161¾	162¾	161¾	162¾
Republic Iron and Steel	19¾	19¼	19¾	19¾	19¾
do. pfd	89¾	89¼	89¾	89¾	89¾
Rock Island Co.	13¾	13¼	13¾	13¾	13¾
do. pfd	30¾	30¼	30¾	30¾	30¾
St. Louis and San Francisco				7	7
do. 1st pfd				26	26
do. 2nd pfd				15	15
St. Louis Southwestern	32¾	32¼	32¾	32¾	32¾
do. pfd	62¾	62¼	62¾	62¾	62¾
Sloss-Sheffield Steel and Iron	25¾	25¼	25¾	25¾	25¾
Southern Pacific	86¾	85¾	86¾	86¾	86¾
Southern Railway	24¾	24¼	24¾	24¾	24¾
do. pfd	94¾	94¼	94¾	94¾	94¾
Tennessee Copper	28¾	28¼	28¾	28¾	28¾
Texas & Pacific	24¾	24¼	24¾	24¾	24¾
Union Pacific	151¾	149¾	150¾	150¾	150¾
U. S. Realty	53¾	53¼	53¾	53¾	53¾
U. S. Rubber	51¾	51¼	51¾	51¾	51¾
do. 1st pfd	104¾	104¾	104¾	104¾	104¾
U. S. Steel	67¾	67¼	67¾	67¾	67¾
do. pfd				117¾	117¾
Va.-Carolina Chemical	27¾	26¾	26¾	27	27
do. pfd				94	94
Wabash	3¾	3¼	3¾	3¾	3¾
do. pfd	8¾	8¼	8¾	8¾	8¾
Western Maryland	20	20	20	20¾	20¾
Western Union	69¾	69¼	69¾	69¾	69¾
Westinghouse Elec.	43¾	43¼	43¾	43¾	43¾
Wisconsin Central	24¾	24¼	24¾	24¾	24¾
Total sales for day 166,200 shares.					

BONDS.

U. S. ref. 2s registered		97¾
U. S. ref. 2s, coupon		97¾
U. S. 3s registered		102¾
U. S. 3s, coupon		102¾
U. S. 4s, registered		107¾
U. S. 4s, coupon		110¾
U. S. 2s, Panama		99¾
American Agricultural 5s		97¾
American Tel. & Tel. 4s		96
American Tobacco 6s, bid		116
Armour & Co. 4½s		96
Atchison gen. 4s		96
do. 4s (1960)		95¾
do. 4s		90¾
Atlantic Coast Line 1st 4s		90¾
Baltimore & Ohio 4s		91
do. 3½s		80¾
Brooklyn Transit cv 4s		93¾
Central of Georgia 5s		102
Central Leather 5s		96¾
Chesapeake & Ohio 4½s old		97¾
do. conv. 6s		104¾
Chicago & Alton 3½s bid		72
Chicago, Mil. & Puget Sound 4s		92
do. gen. 4s		90¾
Chicago, Mil. & St. P. cv. 4½s		107¾
Chicago, R. I. & Pac. R. R. col. 4s		68
Colorado & Southern 4s		87¾
Colorado & Southern, ref. and ext. 4½s bid		81
Delaware & Hudson cv. 4s bid		97¾
Denver & Rio Grande ref. 5s		91¾
Distillers 5s		61
Erie 1st ref. 4s bid		78¾
Erie gen. 4s bid		76¾
Erie cv. 4s series "D"		77
Illinois Central 1st ref. 4s bid		77
Interborough-Met. 4s		74
Inter.-Merc Marine 4½s bid		80
Kansas 4s bid		96
Kansas City Southern ref. 5s bid		94¾
Lake Shore deb. 4s (1928)		91¾
Louisville & Nashville Un. 4s bid		92
Missouri, Kan. & Tex. 1st 4s		75
do. 4s		62¾
Missouri Pacific 4s bid		62¾
do. gen. 4s		74
National Rys. of Mex. 4½s		82
New York Central gen. 3½s		85
do. deb. 4s old		90
New York Central lines 4s		91¾
Norfolk & Western 1st con. 4s		89¾
do. cv. 4s bid		96
Northern Pacific 4s		92
do. 3s		72
Oregon Short Line ref. 4s		87¾
Penn. con. 4s		97¾
Reading gen. 4s		92
St. Louis & San Fran. fg. 4s		72
do. gen. 4s		62
St. Louis Sou. 1st Ld. 4s		86
Southern Pacific col. 4s		91¾
do. cv. 4s		90¾
Southern Railway 5s		97¾
do. gen. 4s		78¾
Union Pacific 4s		92¾
do. cv. 4s		90¾
Virginia 3s ref. 4s		76¾
U. S. Rubber 6s		94¾
U. S. Steel 2nd 5s		97¾
Virginia Car.-Chemical 5s		91¾
Virginia Car.-Chemical 6s		94¾
Western Md. 4s bid		86
Westinghouse Elec. 5s		97¾
Wisconsin Central 4s bid		94¾

Comparative Port Receipts.

Following were net receipts at the ports on Saturday, December 13, compared with those on the corresponding day last year:

	1913.	1912.
Galveston	5,846	5,971
New Orleans	10,430	9,191
Mobile	2,894	277
Savannah	9,477	4,990
Charleston	1,331	1,115
Wilmington	2,289	1,344
Norfolk	2,344	1,764
Pacific Coast	15,026	6,000
New York		1,000
Boston	292	252
Philadelphia		1,000
Jacksonville	1,402	1,000
Totals	86,154	42,254

Interior Movement.

	1913.	1912.
Houston	3,644	1,911
Augusta	1,116	2,091
Memphis	6,462	3,000
St. Louis	42	1,000
Cincinnati	1,610	1,000
Little Rock	1,461	1,115
Totals	13,234	25,720

Estimated Receipts Monday.

Galveston, 5,000 to 6,000 against 21,275 last year; New Orleans, 17,000 to 18,000 against 10,700 last year.

Local Stocks and Bonds.

	Bid.	Asked
Atlantic Ice & Coal Corp.	82	
Atlantic Ice & Coal Corp. pfd.	94	
Bank of W. P. & S.	170	
American National Bank	118	122
Atlanta Trust Company	240	250
Atlanta Brewing & Ice Co.	165	185
Atlanta Terminals	100	105
Central Bank & Trust Corp.	145	155
Citizens & Southern Bank	160	170
Decatur Street Bank	100	106
Empire Cotton Mills	100	105
Fourth National Bank	170	180
Fulton National Bank	120	130
Ga. Ry. & Electric Co. stamped	113	117
Ga. Ry. & Electric Co. pfd.	94	98
Ga. Ry. & Power Co. com.	15	17
Georgia Cotton Oil Co. com.	100	110
Empire Cotton Oil Co. pfd.	95	96
Georgia National Bank	170	180
Trust Co. of Georgia	220	240
Third National Bank	120	130
Sou. Ice Co. (Nashville), pfd.	81	
Sou. Ice Co. (Nashville) com.	30	
Third National Bank	120	127
Travelers Insurance Co.	250	

Bonds.

Atlanta 4½s, 1927	103
Atl. Ice & Coal Corp. 6s, 1920	97
Ga. Ry. & El. Co. 1st pfd. 5s	103
Atlanta Consolidated Co. 5s	104
Empire Cotton Mills Corp. 6s	101
Southern Bell 5s	98½

Treasury Statement.

New York, December 12.—The statement of the Associated Banks and trust companies for the week ended December 13, 1913, in excess of legal requirements. This is an increase of $2,915,150 from last week.

Actual conditions—

Reserve, $1,849,192,000; decrease, $10,616,000.

Specie, $217,166,000; increase $6,298,000.

Legal tenders, $77,319,000; increase $1,636,000.

Net deposits, $1,677,646,000; decrease, $2,-407,000.

Circulation, $41,630,000; decrease, $165,-000.

Banks cash reserve in vaults, $230,785,000.

Trust companies cash reserve in vault, $46,160,000.

Aggregate cash reserve, $276,945,000.

Excess lawful reserve, $15,383,200; increase, $8,325,150.

Trust companies reserve with clearing house members carrying 25 per cent cash reserve, $46,672,000.

Summary of state banks and trust companies in Greater New York not included in clearing house statements:

Reserve, $54,134,900; increase, $5,477,700.

Specie, $40,931,000; decrease, $482,800.

Legal tenders, $3,230,400; decrease, $182,-800.

Total deposits, $586,729,300; decrease, $9,-332,600.

Treasury Statement.

Washington, December 12.—The condition of the United States treasury at the beginning of business today was:

Trust funds, $167,917,075.

Total receipts yesterday, $1,958,732.

Total payments yesterday, $3,710,675.

Public debt, decrease during year, $5,341,324, against a deficit of $4,161,409 last year, exclusive of Panama canal and public debt transactions.

Money and Exchange.

New York, December 13.—Call money nominal; no loans.

Time loans strong; sixty days, 5¼; ninety days, 5; six months, 5.

Mercantile paper, 5@6.

Sterling exchange steady; sixty days, 4.8118; demand, 4.8525.

Commercial bills, 4.80¾.

Bar silver, 58.

Mexican dollars, 44¾.

Government bonds steady; railroads heavy.

Cotton Seed Oil.

New York, December 12.—The cotton seed oil market closed steady. Spot, 6.73@7.00. Futures ranged as follows:

	Opening.	Closing.
December	6.80@6.82	6.81@6.84
January	6.81@6.85	6.84@6.85
February	6.89@7.01	6.94@7.00
March	7.01@7.06	7.07@7.09
April	7.11@7.16	7.19@7.21
May	7.23@7.28	7.30@7.32
June	7.34@7.36	7.34@7.37
July	7.34@7.38	7.34@7.37

Sales, 4,100.

Memphis, December 12.—Cotton seed products nominal; prime, 6.87; meal, $17.25@17.50; linters, 3¼@3¾.

London Stock Market.

London, December 13.—The stock market was dull and generally easy today in sympathy with the weakness in Wall street. Home securities sagged off from lack of support, while international developments combined to depress. Mexicans and Argentine issues were responsible for weakness. Rio Tintos and De Beers, but Kaffirs closed firm.

American securities opened irregular, but received fair support later and closed steady, with prices ranging from unchanged to above parity.

Money and discount rates were quiet.

RECEIPTS OF CORN WERE VERY HEAVY

This Caused Decline of 1-4 to 3-8 Cent--Wheat Closed 1-8 Cent Lower to 1-8 Cent Higher.

Chicago, December 13.—Hundreds of cars of corn headed toward Chicago from all directions gave the bears an advantage today in grain. As a result, corn finished 1-4@3-8 to 3-8@1-2 lower, and oats off 1-4 to 3-8@1-2. In wheat, the options varied from a slight decline to a like advance. Provisions closed 5 to 7 1-2@10c down.

Owing to the fact that most of the conservative interests in the corn trade seemed disposed at first to take a bullish position, the market for the cereal did not yield promptly to the influence of larger receipts here; but, gradually, unfavorable developments as to the prospect of an unlooked-for volume of trade became apparent.

Wheat firmness wore out under the pressure. Mill and Southwestern regarding corn. An advance at Liverpool and 2,000,000 bushels falling off in primary receipts for the week, however, were insufficient to prevent any serious decline.

Oats lost ground with corn. Selling was more persistent than for some time.

Plentiful receipts of hogs unnerved the holders of provisions.

Chicago Quotations.

The following were the closing quotations on the Chicago exchange:

	Open.	High.	Low.	Close.	Close.	Prev.
WHEAT—						
December	.89	.89¾	.89	.89¼	.89¼	.89¼
May	.92¾	.92¾	.91¾	.92	.92	.92
July	.87¾	.87¾	.86	.86¾	.86¾	.87
CORN—						
December	.65¾	.70	.65¾	.69¾	.69¾	.69¾
May	.69¾	.70	.68¾	.69¾	.69¾	.69¾
July	.69¼	.69¾	.68¾	.68¾	.69¼	.69¼
OATS—						
December	.39¾	.39¾	.39¼	.39¼	.39¾	.39¾
May	.42¾	.42¾	.41¾	.41¾	.42¼	.42¼
July	.41¾	.41¾	.41	.41	.41¼	.41¼
PORK—						
Jan.	21.00	21.05	20.95	20.95	21.00	21.00
LARD—						
Jan.	10.75	10.77	10.72	10.72	10.77	10.77
May	11.07	11.07	11.02	11.05	11.07	11.07
RIBS—						
Jan.	10.32	10.32	10.30	10.30	10.32	10.32
May	10.70	10.70	10.67	10.67	10.70	10.70

Primary Movement.

Wheat—Receipts today, 1,243,000; last year, 1,243,000 bushels; shipments, 348,000, against 892,000 last year.

Corn—Receipts, 1,145,000, against 499,000 last year; shipments, 451,000, against 366,000 last year.

Grain.

Chicago, December 13.—Cash grain: Wheat No. 2 red, 90@92c; No. 2 spring, 90@92c; No. 2 spring, 90@92c.

Corn, all new: No. 2, 70@1c; No. 2 white, 70@71c; No. 2 yellow, 70@71c.

Oats, standard, 41@41½.

Rye, No. 2, 66c.

Barley, 55@65.

Timothy seed, $3.40@3.46.

Clover seed, $11.00@12.00.

Pork, per barrel, nominal.

Lard, per 100 pounds, nominal.

Short ribs, sides (loose), nominal.

Dry salted shoulders (boxed), nominal.

Short clear sides (boxed), nominal.

Receipts—Flour, 14,000 barrels; wheat, 71,000 bushels; corn, 71,000 bushels; oats, 71,000 bushels; rye, 1,000 bushels; barley, 1,000 bushels.

Shipments—Flour, 11,000 barrels; wheat, 75,000 bushels; corn, 1,000 bushels; oats, 83,000 bushels; rye, 1,000 bushels; barley, 1,000 bushels.

On the Produce Exchange today the butter market was firm; creamery, extras, 32c; creamery, firsts, 30@31c; seconds, 28@29c; dairy, fancy, 28c; dairy, firsts, 26@27c; seconds, 24@25c; packing stock, current receipts, 24c; packing stock, firsts, 25c. Eggs, firsts, 40c; ordinary firsts, 38@39c; at mark, cases included, 36@37c; storage packed, firsts, 34@35c. Cheese, firsts, unchanged.

Chicago, December 13.—Butter firm; creamery specials 32½@33c; extras, 32c. Cheese firm, unchanged.

Eggs, firmer; receipts, 2,451 cases; at mark, cases included, 36@37c; ordinary firsts 34@35c; firsts 37½@38c.

Potatoes unchanged; receipts 40 cars. Poultry unchanged.

Sugar and Molasses.

New York, December 12.—Raw sugar easy; muscovados, centrifugal, 3.89 test, 3.39; molasses, sugar, 2.84; refined easy, unchanged to 10c lower; crushed, $5.70; powdered, 4.85; mould A, 4.85; cubes, 4.60; powdered, 4.40; cubes, 4.25; diamond A, 4.25; confectioners' A, 4.15. No. 1, 4.10.

Molasses, steady.

Foreign Finances.

London, December 13.—Consols for money, 71¾; for account, 71¾. Spanish 4s, exchange, 78¾. Anglo-French 5s, 101¼. Bar silver, steady, 27 1-16d per ounce. Bar gold, 77s 9½d per ounce. Money, 1@1½ per cent. Discount rates—Short bills, 3 15-16@4 per cent; three months bills, 3 15-16@4 per cent. Paris discount rates—Short bills, 2½ per cent; three months bills, 2½ per cent. Amsterdam discount rates—Short bills, 2½ per cent; three months bills, 2½ per cent. Berlin discount rates—Short bills, 3½ per cent; three months bills, 3½ per cent.

Naval Stores.

Savannah, Ga., December 12.—Turpentine firm at 41¾; receipts, 1,000; shipments, 1,000; stock, 24,301. Rosin firm; receipts, 1,728; shipments, 1,000; stock, 142,755. Sales: B, D, not to exceed 1,000 barrels, at $3.45@3.70; H, $3.65@3.75; I, $3.65@3.70; K, $3.75@3.80; M, $3.85@3.90; N, $4.00@4.05; WG, $4.10@4.20; WW, $4.25@4.30; window glass $4.60; water white, $4.35.

Dry Goods.

New York, December 13.—Cotton goods markets were steadier but quiet today. Jute futures closed four points lower, unchanged; the price of raw materials. Some good business for fall delivery has been done by large mills in a quiet way. Linens remained firm.

Metals.

New York, December 13.—Metals practically nominal.

Lake copper, $15.00@15.50; electrolytic, $14.37½@14.50; casting, $14.00@14.12½.

Iron unchanged.

St. Louis, December 12.—Lead, $5.85@5.90. Spelter, $5.35@5.50.

Linseed.

Duluth, December 13.—Linseed, $1.44¾; December, $1.43¾; May, $1.49¾.

Provisions.

Chicago, December 13.—Pork: $21.25. Lard 10.60@11.25.

Ribs, 10.50@11.25.

Cincinnati, December 13.—Lard easy at 10.60@10.70.

Dividend Reductions And How They Affect Market

Action of New Haven Responsible for Unsettlement of Stock Market the Past Week—High Call Money Also Factor.

New York, December 13.—(Special.)—The general trend of prices in the stock market during the week has been downward, with one to two sessions of pronounced weakness. There was decided strength on Monday, but the bearish sentiment of the previous week was not reflected beyond that. One feature against prices was that call money continued high, with the banks showed a tendency to restrict loans. In the meantime, the Mexican situation was again blamed for most of the unsettlement, as actual fact, the real cause of unsettlement was the actual or dividend reductions and the actual reductions which were seen.

There was little buying but off new commitments pending the final settlement of the week, with the bank statement and the disclosure of the new Wilson anti-trust plans. The latter seem made a new low record, going to a 4.75 basis. As an index to the low level stock was weak on the reports that, as a matter of fact, the dividend was to be cut, but the directors declined to do so, while the brief dividends in one or two sessions was attributed to the large interest it had been thought that they will hold the rate for the time being, which is an improvement. The weakness of the fall and winter, but is still above the low point of the year, when the average price of twenty-five leading shares was a point below the low average for 1907, the low average for the year of $2.66, on the same list. The attack on the Sugar trust suit against the American Sugar Refining company, is the brief outline of that concern to the lowest price recorded in 1913, during the interval a suit asked penalties aggregating $134,000,000, a sum unprecedented, but that it had a good defense. While no one can say definitely what will be the thing like the sum claimed by the government amounts to, the principle against it there was a lot of pessimism regarding the chances that the company will win. Another weak issue was Canadian Pacific, despite the splendid earnings, the weakness resulting from bear pressure.

Canada Wants American Money.

Money rates were firm with call money going above 6 per cent, and time money rates stiffened to 5 1-2@6 per cent. The foreign exchange and the higher tendency for loans on time have led to the probable further gold engagements abroad soon after the first of the year, with further movement of gold from here to Canada on the cards. The statement of Canadian finance minister Foster, showed that there was a material decrease in the total production of crops in 1913, and that the yield per acre was lower than any year since 1904, a decade ago. 1911. Corn was the smallest in a decade, at being 2,500,000,000 bushels, though wheat at over 703,000,000 bushels, was a new record crop from the fine farms of this country. A large increase in winter wheat, making the total in the two states over 1,000,000 acres under cultivation. Boston showed that there was a material decrease in the total production of crops in 1913, and that the yield per acre was lower than any year since 1904, a decade ago. 1911. Corn was the smallest in a decade, at being 2,500,000,000 bushels, though wheat at over 703,000,000 bushels, was a new record crop from the fine farms of this country. A large increase in winter wheat, making the total in the two states over 1,000,000 acres under cultivation. Boston showed that there was a material decrease in the total production of crops in 1913, and that the yield per acre was lower than any year since 1904, a decade ago. 1911. Corn was the smallest in a decade, at being 2,500,000,000 bushels,

FRANK'S APPEAL HEARD MONDAY

Solicitor Hugh Dorsey Ridicules the Plea That Condemned Murderer Was Convicted Unfairly.

With briefs on both sides filed by attorneys in the Frank case, all is in readiness for the opening of the argument when the case is called up in the supreme court tomorrow morning.

Solicitor Hugh Dorsey said yesterday that unless the defense asked for more time than the two hours to the side allowed by the rules of the court, he would not. It is expected, however, that the attorneys for the defense will ask for extra time in which to present their case, in spite of the fact that the printed brief filed by them is one of the longest which the court has ever been called upon to consider.

A single division of the court, consisting of three justices, will probably hear the argument, but the briefs will be considered and passed upon by the whole court.

It is not unlikely that two days will be consumed in the argument of the case.

State's Brief Filed.

Solicitor Hugh Dorsey's brief was filed with the clerk of the court yesterday morning. It consists of 181 pages of closely typewritten matter and is about as exhaustive as the brief of the defense, both in the review of the evidence in the case and in the number of authorities cited.

The solicitor insists that the killing of little Mary Phagan was done by a man of education and intelligence and was not the crime of an ignorant negro. He cites a number of authorities on moral degeneracy to prove that crimes of the character of this murder have generally been committed by men of the upper walks of life.

Moral perversion is a disease of civilization and is utterly unknown among savage or semi-civilized peoples, declared Krafft-Ebing, a celebrated German authority cited in the solicitor's brief.

Say Educated Man Did Killing.

The solicitor quotes Herbert Schiff, one of the defense's witnesses, to show that Frank was "a man of extreme temperament; that, if anything went wrong about the factory, Mr. Frank would go all to pieces."

He declares that it is by men of such highly sensitive, nervous temperaments as Frank was shown to be that crimes against women are generally committed, citing the celebrated case of the London Jack the Ripper, who was discovered to be a graduate of good family and education and of unusual intellectual characteristics.

The brief ridicules the assertion made by Frank in his statement that he did not know Mary Phagan, quoting the testimony of witnesses to the effect that he was seen standing near the machine that he had called her by name, and that he had patted her on the shoulder.

It is the theory of the solicitor that Frank deliberately intended to wrong the child, but he overcame that fear that she would offer the resistance to him which she did. "Being what he was," the brief declares, "he could form no conception of the power of human virtue."

The solicitor asserts that the evidence is very strong, even leaving out the testimony of the negro Conley, connecting Frank with the crime. "Frank, according to his own statement, was the last person who ever saw Mary Phagan alive," he declares.

Then, there was the testimony of Mrs. White, who came into the pencil factory office at 12:30, to the effect that Frank was very much surprised and seemed greatly excited. The testimony of Newt Lee and of Darnell, also, showed that Frank was almost beside himself on the afternoon of the murder, it is asserted.

Declare Trial Was Fair.

The state's brief makes light of the charge that the jury was intimidated or was influenced in making its verdict by the crowd in the courtroom. "That is simply another post-mortem attempt to get another trial." Continuing, the solicitor argues:

"We submit that there was nothing of sufficient importance or consequence requiring the court to take any radical steps, and that the failure of defendant's attorneys at the time to request, or suggest, or intimate to the court that something or other should be done estops them now from complaining."

A number of pages of the brief is given up to an analysis of Jim Conley's testimony. The solicitor insists that no error was committed in allowing testimony of the negro as to Frank's moral character to go into the record. He declares that American courts are permitting much greater latitude than formerly in the admission of such testimony, appreciating that it is necessary to allow it in order to get at the truth and to show a motive for the crime.

Conclusion of Brief.

After citing a large number of authorities, including both court decisions and text writers, the brief concludes with the following language:

"In conclusion, we desire to stress the doctrine of harmless error with reference to which it is wholly unnecessary to cite authorities, and to call the attention of the court to the following principle, which should be acted upon, as contained in the words of that eminent authority, Professor Wigmore, and to be found in the Principles of Proof, in the introduction, to which the author says:

"A study of the principles of evidence for a lawyer falls into two distinct parts. One if proof in the general sense, the other is admissibility, the procedural rules, etc.

"Hitherto the latter (admissibility) has loomed larger in our formal studies. The judicial rules of admissibility are destined to lessen in relative importance during the next generation or later. Proof will assume the important place and we must, therefore, prepare ourselves for the shifting of the emphasis.'

"A perusal of this evidence by an impartial mind, we submit, can lead to but one possible conclusion, viz., that there is no reasonable ground upon which to doubt the justness of the verdict rendered in this case, and the correctness of the judge in approving and sustaining that verdict in his order overruling the motion for a new trial."

The state's brief is signed by Attorney General Thomas K. Felder, Solicitor General Hugh Dorsey, L. A. Stephens and Frank A. Hooper.

The defense's brief, which was filed Friday by Rosser & Brandon, Reuben R. Arnold, Herbert J. Haas and Leonard Haas, has narrowed down in the statement of the judge indicting that the mind was open as to the defendant's guilt and also the alleged unreliability and inadmissibility of Conley's evidence.

Two Months Before Decision.

Owing to the enormous bulk of the record in this case and the length of the briefs filed on both sides, all of which will have to be carefully gone into before the court can reach a conclusion in the matter, it is not thought likely by the supreme court attaches who are most familiar with the operations of the court that a decision will be handed down before late in February or possibly early in March.

Several cases of the importance of the Frank case are given first consideration by the court, but the bulk of the evidence and the legal argument to be considered will necessitate some delay in the rendering of the decision.

Judge Quincey Commissioned.

A commission was issued yesterday to Judge J. W. Quincey, of Douglas, recently appointed by Governor Slaton as judge of the superior court of the Waycross circuit to succeed Judge Parks, who was elected to congress in place of the late Congressman Bodenhery, of Thomasville.

Select Your Xmas Gifts Here

---here where the stock is complete with the kind of gifts you enjoy giving, and your friends appreciate in receiving
---here where you can get the advantage of a dignified credit system which will enable you to pay without any inconvenience
---here where you can select gifts that will perpetuate your memory with the recipient---and give them lasting service---here is the one logical place in Atlanta to buy sensible, serviceable gifts that will make Christmas 1913 a happy one for everybody.

Pedestals

Tabouretts

One of our pretty Pedestals or Tabourettes will make an ideal gift for any one—will make their home more attractive. Come in now and select any style or finish you desire. Prices range up from

$2.50

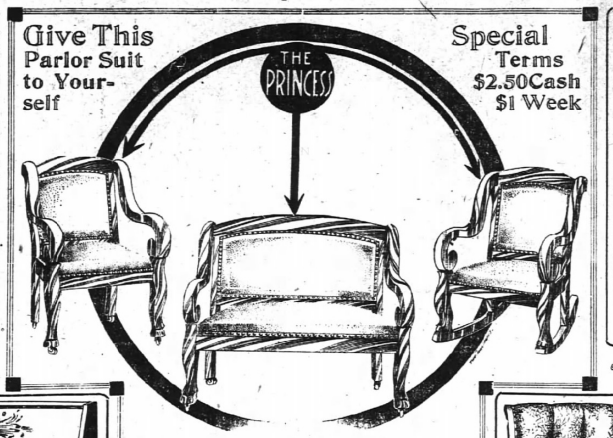

Give This Parlor Suit to Yourself

Special Terms $2.50 Cash $1 Week

High Chairs

Baby Goods

Make the little ones happy this Christmas. Nothing is better than one of our baby chairs or rockers, child's beds, baby walkers or dozens of other pieces we have suitable. Prices on high chairs up from

$1.50



"Shop Early, Please"

"A Merry Christmas"

Give Her a Ladies' Desk

If you want to make her "real" happy this Christmas, come here and select one of our stylish, convenient Ladies' Desks. You can get any finish desired. We will deliver it Christmas eve if you wish. Think it over. Special terms on any desk. Prices range from

$7.50 to $40



For Gift Suggestions See Our Windows. Now

Here Is the Ideal Gift

It is the one gift to make your home. It is one of the newest and handsomest Colonial designs. Frames are made of mahoganized hardwood and finished to a queen's taste, and are upholstered in genuine muleskin. Special Christmas terms are only $2.50 cash, $1.00 per week, and the suite complete is only..... $39.50

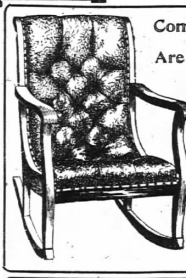

Comfortable Rockers Are Ideal Gifts

You would appreciate one. So would any of your friends. From the beginning of gift time Rockers have always been preferable. From our specially big showing the selection of a desirable rocker will be an easy task. More than 200 styles to pick from. Prices range from

$4 to $45

"Give Him One of Our Special Chifforobes"

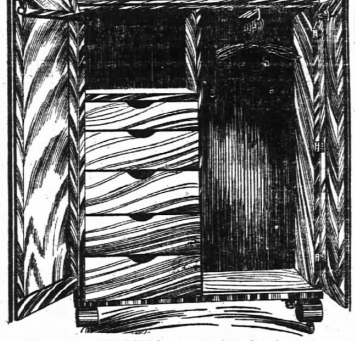

OUR SPECIAL CHIFFOROBE has a convenient place for everything a man wears; also sliding coat rack, trouser holders and fine shaving mirror. Furnished in mission, golden oak or mahogany. Our special Christmas terms are only $1.00 cash, $1.00 per week and you may take your choice of finishes for only $21.50

"Push the Button—and Rest"



Royal Chairs

"The Push Button Kind"

For Solid Comfort, Give a "Royal Rest"

They not only give solid comfort, but they give permanent beauty to any home. Why not give a "Royal Rest," anyway? You really could not give anything better. We can give any style, size or finish—and will give you the right kind of terms, too. See our real beauties, ranging in price from

$20 to $35

Give Her a "Betumal" Phone Stand

Then she can rest and enjoy a lengthy conversation much more. And, too, the phone will not mar the appearance of the walls. The "Betumal" is in every particular the most ideal telephone stand. An extra large directory for special phone numbers given with each Betumal. Prices from

$9 to $15

BETUMAL



TELEPHONE STAND

Two Unusually Big Specials

One lot of the handsomest velvet rugs you ever saw. Any design you wish in floral or Oriental patterns. Take your choice for $2.50

Beautiful 9x12 rich Oriental Art Squares—probably the very color you wish. $1.00 cash, $1.00 week and your choice for only $12.50

Two Big Gifts for Your Home

Exquisite Dining Room Pictures, in squares and ovals. All have beautiful Circassian walnut frames. Four-dollar values, for only $1.98

Five dozen guaranteed brass coatsmen, which will accommodate eight coats and hats. Six dollar values. Take your choice for $4

Special Xmas Deliveries

With our new "Packard Truck" we are prepared to make Christmas gift deliveries at your request. Prompt delivery guaranteed

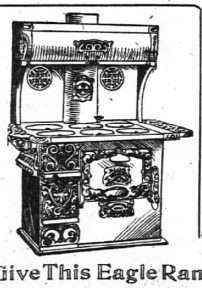

Give This Eagle Range

It will give her genuine satisfactory and economical service for many years. It is a range on which she can quickly prepare delicious eatables. It burns coal or wood, has "perfect baking" oven, and we can furnish coils for hot water if desired. Special Christmas terms of $2.50 cash, $1.00 a week, and the price, put up in your kitchen for this fifty dollar range is only..... $39.50



Music Cabinets

Can you imagine how she would appreciate one of our dainty little music cabinets as your gift? We will give you any finish or design you wish. See our beauty for only..... $7.50



Gas Lamps **Electric Lamps**

Give a Reading Lamp

Here is one present suitable for anyone. A big line in oil, gas and electric Reading Lamps, with prices ranging up from..... $5



Smoking Stands

He would be mighty glad to get one of these smoking stands this time. Try it and see for yourself. We have some real beauties in finely finished, brass-trimmed, fumed oak for only..... $9

After Supper Sale

Our store will be kept open evenings from now till Christmas. Be sure to visit our "After Supper sales all this week."



Give This Sellers Cabinet

It has a separate, convenient, sanitary and spacious place for everything needed in a modern kitchen. It will save her thousands of steps yearly, and will aid in reducing your grocer bill by providing a place for things frequently thrown away for lack of some place to put them. Pay us $2.50 cash, the balance at $1.00 per week, and we will deliver this Cabinet to your home now. It is a most remarkable value and desirable present, for only.... $28.50

Rhodes-Wood FURNITURE COMPANY

COMPLETE HOUSEFURNISHERS

Corner Whitehall and Mitchell Streets

Did You Know That

The Ponce de Leon Apartments afford the only absolutely Fire Proof Building in Georgia?

This fact is evidenced by the lowest fire insurance rating in the Southern states.

Why gamble with fire at the game of death, with your life as the stake?

Have You Heard That

The Ponce de Leon Apartments are filling so rapidly that rooms will soon demand a premium?

Only a few choice housekeeping suites and bachelor apartments are vacant.

Why wait to decide to become a tenant until all available space is taken?

Do You Realize That

The Ponce de Leon Apartments combine all the convenience of a hotel with all the comfort of home?

Steam heat, mechanical refrigeration, first-class cafe, sleeping porches, roof garden, three elevators, etc.

Why run a furnace, deal with the iceman, suffer the cook or walk up stairs?

Has It Occurred to You That

The Ponce de Leon is patronized by the first families of our commercial and social activity?

The rent list of these apartments reads like an echo of Atlanta's roll of fame.

Why be isolated when the very best of good company is available to you?

Are You Aware That

Rooms or board at the Ponce de Leon costs less than inferior accommodation elsewhere?

Rooms rent from twenty dollars upward and table board is excellent and reasonable.

Why content yourself with inferior surroundings when the best costs no more?

Have You Inspected

The housekeeping suites and bachelor's apartments, either furnished or unfurnished?

The superintendent is always on the premises and is pleased to show the building.

Why not take a view from the roof garden and look through the building today?

A glimpse of the holiday stock displayed by the branch store of the Cole Book and Art Shop will justify the trip, the clerk at the desk will provide you with a booklet showing floor plans and rates, and escort and information will be cheerfully supplied by

B. M. GRANT & COMPANY

Renting Agents — Grant Building

METHODISTS ASKED TO AID HOSPITAL

On Next Sunday Fund Will Be Collected for Wesley Memorial From Two Conferences.

The North Georgia and South Georgia conferences of the Methodist Episcopal church, south, have set apart December 21 as the day of the collection of funds for the Wesley Memorial hospital located in Atlanta. On that date all of the churches of the state of the Methodist denomination will take special collections, according to a statement made Saturday by committees in charge of raising the hospital funds.

In anticipation of this collection Bishop Warren A. Candler made the following short address Saturday:

"After eight years of the most blessed results a majority of the Methodist people of Georgia have not come to any proper appreciation of the magnitude and value of this great benevolence.

"During the year from November 1, 1912, to November 1, 1913, there have been treated in the hospital 957 patients, of whom only 370 were able to pay for their treatment. Charity patients who were unable to pay anything at all numbered 116, and there were 471 patients who could pay only a part of the cost of their treatment. For charity work the hospital has expended $8,602.14 during the year, or $4,716.36 more than the total amount of the Christmas collections from both the annual conferences in Georgia.

"The total number of patients treated in the hospital during the year is four more than were treated last year. This is about as great number as can be treated in a year by the institution with its present capacity. All the rooms and wards have been occupied nearly every day in the year.

Treat All Denominations.

"The patients treated in the hospital came from all quarters, and they represent all religious denominations. The institution is neither local nor sectarian in its merciful ministrations. Sufferers came to it from 102 counties in Georgia and also from other states, and members of fourteen denominations were found among them.

"In the light of these facts, we are justified in saying that the work of the hospital is general in extent and generous in spirit, its benefits go beyond both sectarian and geographical lines; and it is justly entitled to the sympathy and support of all who care for the relief of suffering people.

"From the opening of the Wesley Memorial hospital, August 18, 1905, until November 1, 1913, there have been treated 6,150 patients in the institution, of whom 3,466 were unable to pay for their treatment, while those able to pay have numbered only 2,694. The cost of the charity work has amounted to $69,987.98. During the same period the Christmas collections, made for the care of charity patients in other words, the institution has contributed forthe treatment of the poor $15,036.70 more than all the pastoral charges in Georgia have contributed for this purpose. The original cost of the ground and first building was $17,500, and considerably more than twice this amount has been given to the poor during the eight years in which the institution has been in operation. Over and above all the Christmas collections received by the hospital for the care of charity patients, there has been an average expenditure annually of $5,314.04 for their relief.

A Fund For the Poor.

"The collection ordered by the annual conferences to be taken on Christmas day in all the pastoral charges, and which has been taken by some of the charges only, should not be regarded as a fund raised for the hospital, but as so much done for the poor who can not pay for their own treatment. During the past year this collection has amounted to the sum of $2,319.14 or less than half the amount expended for charity work.

"Of the $2,319.24 collected this year, 161 pastoral charges in the North Georgia conference contributed $2,749.85, and 109 pastoral charges in the South Georgia conference contributed $1,049.51. In 1912, there were 103 pastoral charges in the North Georgia conference from which $2,237.96 was received, and 83 in the South Georgia conference from which $1,181.81 came. Thus it appears that the increase in the collection in 1913 was $419.53 over that of 1912, fifty-eight more pastoral charges in the North Georgia conference and seventeen more in the South Georgia conference contributing this year than contributed in 1912. This increase is encouraging; but it is not as great as it should have been. In no year since the hospital was opened has the Christmas collection in either of the annual conferences been nearly equal to the amount expended on the treatment of charity patients who have been sent to the institution from the territory covered by the conferences.

"The total income of the hospital during the year has been $35,439.11, or $926.93 less than its income in 1912. Its expenditures have amounted to $35,-614.75, or $2558.4 more than its income. This excess of expenses above income is more than accounted for by the increase of patients during the year and the increased cost of all supplies. During the year the hospital has been managed more economically than in any previous year, and it has always been conducted with great financial carefulness.

Woman's Auxiliary Aids.

"The woman's auxiliary of the Wesley Memorial hospital is a body of consecrated women, which was organized several years ago to aid the institution in its work. These women have rendered invaluable assistance during the year in providing many useful supplies and furnishings. In response to an offer made to them by one of the trustees of the institution, Asa G. Candler, Sr., they are now undertaking to raise $25,000 for the erection of a new and larger hospital building. The terms of that offer are that if these good women will raise $25,000, the sum of $75,-000 will be given to raise a building fund of $100,000, or three dollars for one. As fast as the ladies raise their part, the sums collected are placed in a savings bank together with three times the same amount from Mr. Candler, and the combined sum begins at once to draw interest. The proposal is open until November 1, 1914, and it is hoped by that time the full amount of $100,000 will be secured with the addition of whatever interest may be accumulated during the year.

"The prospect for the erection of a new and larger building has not come too soon. During the past year the hospital has been run at its full capacity, and yet hundreds of patients have been turned away for lack of room. There ought to be no delay in raising the full amount of $100,000, and more, for the building fund.

"The trustees feel that they claim justly the confidence and support of the patronizing conferences for this great work. What response will the people make? Will they not respond with all the funds required to make this great enterprise what it ought to be?"

COAL AND WOOD
SPECIAL CASH PRICES
Jellico Lump . $5.00
Jellico Nut . . $4.50
Red Ash Round $6.00
DEC. 15, 16—CASH ONLY
THOMAS & HARVILL
MAIN 3585 — ATLANTA 3585

MONEY CONFERENCE PROPOSED FOR WORLD

Washington, December 13.—A proposal that the United States call a conference of the powers to consider a world-wide basis of parity between gold and silver was made in the consideration of the administration currency bill today when Senator Thomas, Democrat, introduced a resolution proposing that President Wilson be authorized to invite England, France and Germany, whose monetary system is based on the gold standard, to participate, and that five delegates be appointed from the United States when any two European nations had accepted the invitation. A preamble set forth that rates of exchange between gold standard countries and the silver countries of South and Central America fluctuated violently.

Senator Thomas contended that his resolution called for consideration in connection with the currency bill.

"The currency problem in any one country cannot be satisfactorily settled without considering currency conditions throughout the world," said he.

Debtors and Income Tax.

Washington, December 13.—In a ruling tonight, the treasury department announced that debtors or withholding agents shall not withhold the normal income tax of 1 per cent from foreign organizations on the amount of income accruing from business transacted or capital invested in the United States, but from individuals it will be held responsible as individuals for the income.

Manager for Dayton.

Dayton, Ohio, December 13.—H. M. Waite, city engineer of Cincinnati, was late today elected city manager for Dayton, by the five new city commissioners. His salary will be $12,500 a year and he will begin his work on January 1, 1914.

SUPREME COURT OF GA.

Judgments Affirmed.

McKee v. Neely et al., from Bibb superior court—Judge Pitt. John T. Norris, for plaintiff in error. Hall, Willingham & Hall, contra.

Bon Air-Seminole Realty Company v. Neel, O'Neal & Co., from Fulton superior court—Judge Pendleton. Hall, Willingham & Hall, for plaintiff in error. Max Meyerhardt, contra.

Southern Railway Company v. City of Rome et al., from Floyd—Judge Wright. Hamilton & Kaufman, Madden, McCamy & Stephens, for plaintiff in error. Max Meyerhardt, Hinkle & Doyal, contra.

Fidelity Loan Corp. from Mitchell—Judge Parker. Fidelity Loan Corp. Pomp Perkins, R. H. Powell, attorney general, for plaintiff in error. H. J. Cocco, R. H. Perkins, contra.

Rogers et al. from Calhoun—Judge Frank Park. Sheffield & Askew, for plaintiffs in error. Pope & Bennet, Smith & Miller, contra.

Bottomley Hitch & Dodge Lumber Company, from Camden—Judge Conyers, J. Sweat, for plaintiff in error. Bolling Whitfield, contra.

State of Georgia v. Georgia Railway and Power Company, from Fulton—Judge J. B. Jones. T. P. Reid, attorney general; Wallace C. Latimer, Felker, R. C. Ellis, H. S. Parks, E. Little, Jr., and Thomas W. Parks, for plaintiff in error. Hewlett, Spalding & Underwood, Rosser & Brandon, Jas. L. C. H. Johns, H. H. Dean, contra.

Crane, administrator, v. Jones, from Clarke—Judge Brand. Vobb & Erwin, for plaintiff in error. George C. Thomas, John D. & Reid & Strickland, contra.

Judgment Reversed.

Inman v. Bulloch County, from Bulloch—Judge Rawlings. Brannen & Booth, for plaintiff in error. Fred T. Lanier, contra.

A Coal Yard

On A. B. & A. railroad, within 150 feet of Kennedy street, lot about 140x100, well adapted for coal yard. This place is also well suited for handling sand and cement and tile works.

This is a good opportunity for someone to start business on a small capital, and own a location, instead of paying rent and worrying about leases. Price of land, $1,500; terms, $300 cash and $20 a month.

Forrest & George Adair

For Rent---Rooms For Gentlemen

At 31½ Luckie street, corner Fairlie, we have two very desirable rooms; gas, electric lights, hot and cold water, etc. Telephone in hall; janitor service in hall.

JOHN J. WOODSIDE
REAL ESTATE—RENTING—STORAGE
Phones: Bell, Ivy 671; Atl. 618. 12 "REAL ESTATE ROW."

TRUST FUND
For Immediate Acceptance We Have
$10,000---6%
Weyman & Connors
Est. 1890 MORTGAGE BOND BROKERS Equitable Bldg.

A Model Bungalow

On St. Charles avenue we have an elegant 7-room bungalow, modern, brand new and up to date. The hardwood floors, beam ceilings, furnace, sleeping porch, and all the conveniences necessary to the comforts of a modern home. An elegant, comfortable, homelike place. Price, $7,500, on reasonable terms.

B. M. GRANT & CO.
GRANT BUILDING.

FOR SALE

At No. 47 West Tenth St. I have a nice 6-room bungalow that I will trade for a vacant lot. Price $3,250.

PAUL WESLEY, No. 1503 Candler Bldg. Phone Ivy 7500.

$10,000 Actually on hand to lend in sums of $2,000 or more on improved city property
HAMILTON DOUGLAS, 416-18 Atl. Nat. Bank Bldg.

GET A HOME

Buy a lot and I'll draw your plans and furnish specifications for everything. Can let it cheaper than anybody else in Atlanta. Have big stock of brick veneer, cottage and bungalow house plans to make selection. Let me talk to you; I'll save you money.

FRITZ WAGENER,
Room 1208, Fourth Nat'l Bank Bldg.
Atlanta, Ga.

BANKRUPT SALE
VALUABLE PURCHASE-MONEY NOTES.

Pursuant to an order granted by Hon. P. H. Adams, Referee in Bankruptcy, the undersigned, as Trustee for Pearson-Jones Lumber Company, Bankrupt, will sell to the highest bidder, for cash, at Room 513 Grant Building, at 10 o'clock a. m., Wednesday, December 17, 1913:

Two series of purchase-money notes, aggregating $430 principal, maturing $10 monthly, with 6 per cent interest from September 12, 1911. These notes are being met promptly at maturity by the respective makers, and cover valuable Fulton County property.

Sale will be subject to approval by the court.

BASIL STOCKBRIDGE, Trustee.
337 Trust Company of Georgia Building.
PAYNE & JONES, Attorneys for Trustee.

LEASE FOR SALE

The moving from South Broad street of the produce business opens another retail section. Rents now are reasonable. We have the largest, most convenient and best located building on the street. Can give possession January 15. For particulars see or write

FIDELITY FRUIT AND PRODUCE CO.
57 South Broad Street

OUTLAW WAITS IN MINE TO KILL MORE PURSUERS

Ralph Lopez Admits He Is Cornered, but Will Die Fighting.

Bingham, Utah, December 13.—Stimulus was given to the hunt in the Utah-Apex mine for Ralph Lopez by a story told to the sheriffs early today by Sam Rogers, a mine shift boss, who said he had talked with the desperado yesterday for the day before. The work of searching sections and then bottlenecking them off from the remainder of the mine was continued.

The sheriffs accepted the statement of Rogers as authentic. Rogers said he had failed to meet Lopez again today. He said the fugitive had declared he would die fighting.

"I guess they have me cornered in this mine," Lopez is quoted by Rogers as having said Thursday. "This is my finish. I've made up my mind to that. I have nothing to commit suicide. I am going to stick here for the end, and I shall kill whenever I have to. I have killed one more man than I have now and again I have followed scores here and heard their plans for killing me. I am sorry I could have killed everyone of them. Nobody would have known I was in here if it had not been for Julio Corrello and Mike Stefano, who I thought were my friends. If I could kill them both I would be happy."

Rogers said he met Lopez in the Andy tunnel before the two deputies were killed on November 29. He said Lopez explained he had to fight at that time because he was cornered. Today this section of the mine is being cut by other levels.

Rogers said after that seeing Lopez he told Frank Hosking, mine foreman, of the meeting. They agreed not to tell the sheriffs until Rogers had again seen Lopez, which he did yesterday.

LABOR COST REDUCED ON C., B. & Q. SYSTEM

Chicago, December 7.—The labor cost of conducting transportation over the Chicago, Burlington and Quincy railroad was less in 1912 than in 1902, although other costs increased, according to testimony given today by J. Y. Ryan, statistician of the interstate commerce commission, before the federal board of arbitration considering the differences between the railroad and its trainmen.

"The ratio," the report read, "between operating costs and revenue, advanced from 68.37 per cent in 1902 to 69.93 per cent in 1912. On this increase only $7-100 of 1 per cent came from increased payments to conductors and trainmen. The total expenses of administration was greater in 1912 than in 1902, but the labor cost was lower."

Mr. Ryan submitted figures based on the report of the secretary of labor showing that the annual food supply of the average laborer's family had increased from $339 in 1907 to $463 in 1912.

LODGE NOTICE



A regular meeting of Atlanta Dam, No. 2, Independent, will be held today night, December 13, at their home, 478 East Hunter street, at 7:30 p. m. All candidates for initiation will present themselves at 8 p. m.

LOWNDES CALHOUN, Pres.
J. R. MITCHELL, Secretary.

FUNERAL NOTICES.

SMITH—The friends and relatives of Mr. and Mrs. John M. Smith, Mr. and Mrs. Morton Smith, Mr. and Mrs. George White, Jr., Mr. and Mrs. Ralph Smith, Miss Mary Lou Smith and Mr. John E. Smith are invited to attend the funeral of Mr. John M. Smith today (Sunday), December 14, 1913, at 3 p. m. from the residence, 115 Lucile avenue, Inman Park, West view. The following gentlemen will act as pallbearers and meet at the chapel of H. M. Patterson & Son at 2:30: Mr. L. D. White, Mr. John S. Cohen, Mr. Frank R. Smith, Mr. B. V. Sledgehill, Mr. Ben Curtis, Mr. George C. Spence and Mr. Burgess Smith.

CARRAWAY—The friends and relatives of Mr. M. C. Carraway, Mrs. Davison, Ga.; Mr. and Mrs. Wilbur Carraway, of Savannah, Ga.; Miss Annie Carraway, of Dawson, Ga.; Mr. and Mrs. A. J. Carter, of Dawson, Ga., and Mrs. Guy Chapell are invited to attend the funeral of Mr. M. C. Carraway today, December 14, 1913, at 9:30 o'clock, from the chapel of H. M. Patterson & Son. Interment at Oakland cemetery. Gentlemen requested to act as pallbearers will please meet at the chapel at 9:15.

HUIE—The relatives and friends of Mr. and Mrs. B. F. Huie, Mr. and Mrs. M. I. Huie, Mr. and Mrs. M. C. Huie, of Albany, Ga.; Mr. and Mrs. W. V. Conine, of Forest Park, Ga., Mr. and Mrs. R. E. Huie, Mr. and Mrs. O. L. Parker, Mr. and Mrs. Paul Huie, of Forest Park, Ga., Mr. F. C. Huie, Miss Sallie Mae Huie, of Forest Park, Ga.; Mr. and Mrs. I. L. Tolland, of Greenville, Texas, and Mr. and Mrs. L. B. Tolland, of McCahler, Texas, are invited to attend the funeral services of Virginia Lenore Huie this (Sunday) afternoon, December 14, 1913, at 3 o'clock, at Philadelphia church, Forest Park, Ga. Interment at the church ground. Flowers may be sent in care of Burkert-Simmons company prior to 12:30 o'clock.

GOODWIN—The relatives and friends of Mr. and Mrs. Reuben M. Goodwin and family are invited to attend the funeral of Mrs. Reuben M. Goodwin this (Sunday) morning at 11 o'clock, from St. Mark Methodist church. The following named gentlemen will act as pallbearers and meet at the residence, 19 Ponders avenue, at 10:30 o'clock: Mr. D. W. Meyers, Mr. F. L. Hunter, Mr. T. C. Baldwin, Mr. Homer Ashley, Mr. S. W. Waters and Mr. F. J. Chappelear. Interment at Hollywood cemetery.

STEPHENS—Friends of Mr. and Mrs. C. W. Stephens, Mr. and Mrs. W. I. Brownlee, Rev. and Mrs. R. F. Kelley, Mr. and Mrs. W. Mac Livsey, Mr. and Mrs. W. W. Stephens, Mr. and Mrs. L. H. Jones, Miss Mamie Stephens and Mrs. E. O. Stephens and family are invited to attend the funeral of Mrs. C. W. Stephens tomorrow (Monday), December 15, at 11 o'clock, from the Peachtree Baptist church, Rev. W. F. Burdett officiating. Her sons, sons-in-law will act as pallbearers. Carrigan-Hall-Harwell & Brandon's, 246 Ivy street, at 10 o'clock.

FUNERAL DIRECTORS

BARCLAY & BRANDON CO., FUNERAL Directors, are now located in their new home, 246 Ivy street, corner Baker. Auto ambulance.

A. O. & ROY DONEHOO
FUNERAL PARLORS
99 Marietta St.
Phone M. 1847. Atlanta 4100.

MORPHINE Opium, Whisker and Drug Habits cured at Home or at Sanitarium. Book on subject free. Dr. J. C. Hoffman, 227, 58, Victor Sanitarium, Atlanta, Georgia.

BANKRUPT SALE
Stock of General Merchandise and Fixtures
Two Horses, Four Mules, One Buggy, Two Wagons, Etc.

Georgia, Coweta County—In pursuance to an order of the Hon. Alvin D. Freeman, referee in bankruptcy, as passed in the matter of Greenleaf & Bishop & Co., bankrupts, I will offer for sale at the entire stock of merchandise, consisting of dry goods, $600; notions, $500; shoes, $1,500; clothing, $1,000; groceries, $600; sundries, $300, and fixtures, store, and two mules and horses, four good mules, one buggy, two wagons, one mule clipping, one warehouse scales, etc. Sale will take place in Haralson, Coweta county, Georgia, on Saturday, December 20, 1913, at 2 p. m. and will be at public outcry, but all bids will be subject to the approval of the referee in bankruptcy. Terms cash.

For information in regard to the said assets, inquire of W. J. Grotestein, Haralson, Ga., and of the undersigned, at their office.

Trustee, 402 Rhodes Bldg., Atlanta, Ga.
Chandler & Jones,
Attorneys for the Trustee.

2 full GALLONS $3.50 EXPRESS PAID
SPECIAL 30-DAY CUT PRICE ON STRAIGHT WHISKEY
WE WANT 5,000 NEW CUSTOMERS
SEND FOR 2 GALLONS OF THIS WHISKEY AT THE CUT PRICE OF $3.50, EXPRESS PAID, and compare the quality with 2 gallons of any other kind advertised at $5.00 per gallon or $5.00 for 2 gallons, and if our STRAIGHT WHISKEY is not better—YOU BE THE JUDGE—and send back an EMPTY TRAIN and we will RETURN YOUR MONEY AND A DOLLAR BILL EXTRA TO PAY FOR YOUR TIME.
THE ABOVE IS A HIGH-CLAD ARGEMENT NEVER PRINTED BEFORE IN ANY PAPER BY ANY WHISKEY HOUSE—so it's up to you to test it out! Return check with name, address and size of your letter plainly as below—WE WILL DO THE REST and pack BIG SAMPLE JUG and RICE CALENDAR FREE with the 2 gallons.
ATLANTIC COAST DISTILLING CO.
JACKSONVILLE, FLA.

The Advertiser and The Constitution will appreciate knowing that you answer Constitution ads.