THE STANDARD SOUTHERN NEWSPAPER

THE ATLANTA CONSTITUTION

THE STANDARD SOUTHERN NEWSPAPER

Vol. XLVI.—No. 273. ATLANTA, GA., SUNDAY MORNING, MARCH 15, 1914. FIFTY-FOUR PAGES. Daily and Sunday, carrier delivery, 12 cents weekly. Single copies on the streets and at newsstands, 5 cents.

OKENITE SYSTEM TO COST ATLANTA $87,500 IN CASH

Mayor Woodward Will Notify Representatives of the Company on Monday of Acceptance of Settlement.

$32,500 SAVED CITY BY THIS AGREEMENT

Manager Underhill Said Recently Fire Alarm System Here Cannot Be Duplicated Now for $150,000.

Final settlement of the dispute between Mayor James G. Woodward and the Okenite company, of New York, over the fire alarm contract will be reached Monday, when the mayor notifies the company of his acceptance of the proposal that the city pay $87,500 cash for the system.

Negotiations were practically ended Saturday following a conference between Mayor Woodward and Councilman W. G. Humphrey, representing the city, and President Canda and Manager Underhill, representing the Okenite company. Under the agreement, tentatively accepted, the city will pay the company $85,000 cash. The $2,500 balance will be provided for by the finance committee between now and June.

Under the original contract made by the city before Mayor Woodward entered office, the Okenite company was to receive $106,500.

The payments were to be made in deferred instalments of $5,000 a year. The interest on the payments alone would amount to more than $13,000 before the obligation could be disbursed.

Big Saving for City.

By paying $87,500 cash for the fire alarm system, Mayor Woodward put the city in a position to save $18,000 bonds and $13,000 interest, or a total saving to the city of $32,000.

Mayor Woodward declared Saturday afternoon that an agreement had been reached with the Okenite company, but he would not discuss the basis of the settlement, nor would he state where the $2,500 not provided for in the January appropriation sheet will be taken from.

"I think the dispute will be ended Monday," Mayor Woodward said. "There are some legal details to be perfected before the trade is closed. By Monday afternoon I will be in a position to give out all the facts in connection with the settlement. All that I can say at present is that the basis of the trade will be $85,000 cash to the city and $2,500 on the deferred interest alone exactly $13,000."

Judge Spencer Atkinson, legal adviser of the Okenite company, was busy Saturday afternoon drawing up the new contract between the city and his clients. The new contract will be the same in all essential details except that instead of the city agreeing to pay $106,500, the Okenite company agrees to accept $87,500 cash.

President Canda has been in Atlanta more than two weeks conferring with Mayor Woodward and his local representative, J. Delmar Underhill. Conferences were held almost daily in the mayor's parlors, and according to Mayor Woodward and the company's representatives the conferences were free from friction, and the only hitch was on the price. Naturally the company wanted to get as near $106,500 as possible for the system it installed, and Mayor Woodward fought to keep the price down to $85,000, the amount he caused the finance committee to put in the January budget.

Woodward Pleased.

"Both representatives of the company impressed me with their fairness and willingness to listen to a business proposition. Mayor Woodward said. "The talks I had with Messrs. Canda and Underhill were very cordial and businesslike."

Even the bitterest political foes of the mayor admit that he deserves credit for closing the deal at a saving to the city. Experts who have inspected the system agree that it is one of the finest in the United States. It covers practically the entire system, and in addition it gives protection to that section of the city recently annexed.

Manager Underhill declared recently that the system installed in Atlanta cannot be duplicated for $150,000. He explained that at the time his company bid on the plans the price of the material was up to almost cost, and the company installed some features which were not called for in the specifications.

"We wanted to get the Atlanta contract because it realized that the cities of the south are watching the progress of this city in all its municipal improvements, and that the good the advertising we secured would offset the cut in our profits," Manager Underhill said. "We are proud of the system, and unless I am greatly mistaken other cities of the south will give our company contracts for similar systems."

Elated Over Success.

Mayor Woodward is naturally elated over the fact that he closed the deal. He points to the record-breaking pace whereby he forced the Destructor company to make a new contract cutting the original price of $276,000 from $276,000 to $276,500, and the elimination of the city's burden of interest on deferred payments by putting the contract on a cash basis. The city paid the company $125,000 when it was and agreed to pay the balance on the acceptance of the plant by the city. The deal has not been finally consummated because of the delay in making the test, the first of which was started Saturday morning.

Speaking of the prospect of closing the fire alarm contract on Monday, Mayor Woodward said that when the deal is finally closed it will mark the settlement of the last of the $100,000 worth of moral obligation debts which he faced when he entered office. There remains but one more debt for the mayor to finance. It represents the payment of $13,000 by the city for the site purchased for the stockade but which was never used. When this debt is paid, the city's slate will be clean, and in 1915 the change of administration will find the city in shape to do business on a cash basis.

A CITY WITH ITS HEAD IN THE SAND!

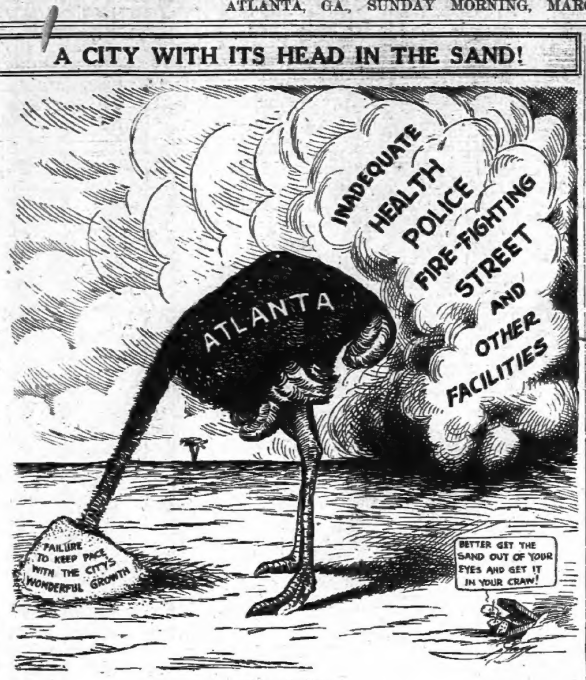

(See editorial.)

DOROTHY ARNOLD FOUND AT LAST

Young Woman Claims That She Has Been Living for Two Years in Los Angeles as Ella Evans.

Los Angeles, Cal., March 14.—A young woman who has been living here for more than two years under the name of Ella Evans, declared today that she really was Dorothy Arnold, who disappeared from New York in December 1910, according to the story which The Examiner will publish tomorrow.

The young woman who was quoted as having asserted she was the New York society girl who disappeared from the home of her father, Francis R. Arnold, maintained secrecy as to how she came to California, but declared that immediately after she left her home, she remained for a time in New York city and then went to Rochester. After coming west, she said, she became a moving picture actress, joining a company at Glendale, a suburb of Los Angeles.

In a Hospital.

She told of having been a patient at a hospital in this city for a time and having paid a visit to a woman friend in San Diego. Later, she declared, she was kicked by a horse with the result that she became an invalid. For some time she had occupied a cottage at 130 South Avenue Sixty, where she was found by newspaper reporters today.

Two neighbors, a Mrs. Cromer, owner of the cottage rented by the young woman, and a Mrs. Wilson, said she told them her father sent her money regularly, but lately had made no reply to her letters.

When asked about this today, the girl said:

"Ask my sister, Marguerite. She will know why father doesn't answer my letters. She'll know why I don't want to return to New York. Don't let them take me back. It's too cold there. I wish father would come here."

"Why did you disappear?" she was asked.

She Wants Father.

"Don't—don't ask me," she cried. "But tell father I want him. Charge will know where to find him if he is not at home."

She spoke with familiarity of the Arnolds, but displayed little interest when told that her mother was in Europe. She named Dorothy Wiggins, Katherine Force, and a Mr. Johnson as members of a party with whom she planned New York's night, 1910, at the Hotel Knickerbocker.

At times, however, she seemed to be suffering from aphasia, but at times declined to explain why, if she really is Dorothy Arnold, she has been silent about her whereabouts while her relatives and friends searched Europe and America in vain attempts to find her.

Citizenship Is Restored To Man Who Paid the Law And Then Won to Success

Baltimore, March 14.—Governor Goldsborough today restored citizenship rights to Harry S. Hayward, who, after serving a five-year term in the Maryland penitentiary for the larceny of jewelry here in 1908, obtained employment on a Cumberland newspaper and remained in that position until a year or two ago, when he suddenly disappeared.

Hayward left a note saying he was driven away by threats of exposure by an anonymous letter written because of Hayward's articles attacking certain local conditions.

Recently Hayward's former employer received a letter from him in which he said he intended to lose himself in some distant part of the country and continue his struggle to live an honest and respectable life.

IT'S GOOD OLD WORLD ASSERTS MARSHALL ON 60TH BIRTHDAY

Washington, March 14.—Vice President Marshall celebrated his sixtieth birthday at Hot Springs, Va., today. To numerous officials and diplomats who complimented him upon his youthful appearances last night the vice president said:

"I keep young by not thinking about the years. I want to live to be the second childhood. This is a good old world to live in."

The celebration really began last night when the Marshalls were presented with a huge birthday cake decorated with the shield of the United States, the vice president's name and the date of his sixtieth birthday. On account of Mr. Marshall's youthful appearance only six candles adorned the top of the cake. The cake formed the central setting of the Marshall birthday dinner tonight at Hot Springs.

BISHOP KINSOLVING WILL PREACH TODAY

Episcopal Bishop of Brazil Will Talk on Missions in South America.

Rt. Rev. L. L. Kinsolving, bishop of Brazil, will occupy the pulpit of St. Luke's Episcopal church at 11 o'clock this morning. In the afternoon at 4 o'clock he will preach at All Saints' church and at night at 8 o'clock at St. Phillip's church.

Bishop Kinsolving is a native of Virginia and comes of a distinguished line of ministers. His father was a minister and his four brothers are also ministers. One of them is bishop of the state of Texas.

Bishop Kinsolving is one of the most eloquent men in the Episcopal ministry. His discourses today will be on mission work in Brazil and throughout South American countries. He has spent a number of years in South America, and his work has been most interesting.

Bishop Kinsolving is the guest of Mr. and Mrs. Clark Howell.

Today Is Want Ad Day

WANT ADS work every day —but especially do they appeal to people on Sunday.

Look closely at them today—see what they are doing for others—then call up Main 5000 or Atlanta 5001 and order one in to work for you.

Index to Want Ads—Page 3, Col. 1; Section 5.

THE ATLANTA CONSTITUTION

TAKES HUSBAND'S LIFE WITH POKER

Mount Airy Woman Kills Husband After Being Attacked With a Hatchet. Thought to Be Dying.

Mount Airy, Ga., March 14.—(Special.)—Will Wells, a notorious local character, is dead and his wife is near death as the result of a quarrel between the two Friday afternoon at their home six miles south of here.

According to neighbors of the couple, they engaged in a violent quarrel, ending in blows, in which the wife was getting the best of it. At Wells' entreaty, however, she quit and went about her household duties. It is said that Wells later slipped up behind his wife's back, beating her over the head with a hatchet. She escaped from him and secured a pistol, with which she attacked him. Wells reeled into the yard and dropped dead.

Neighbors, hearing the disturbance, rushed to the Wells place, only to find the husband dead and the wife in a dying condition. Physicians say she has but a slim chance for recovery.

Wells was a member of a prominent family, as is Mrs. Wells, who is a daughter of Mr. and Mrs. Bob Wilkinson, of this county. It is declared that the married life of the couple had been a very tumultuous one, and that quarrels winding up in violence have been frequent.

GET ROPE! LYNCH THEM! SHOUTED AT PRISONERS

Kansas City, Mo., March 14.—Crowds packed the street before the justice court where Vick Gueringer, Oscar Hartman, Leo V. Brennan and Bert Kincvan, charged with attacking Mrs. Gertrude Shidler last Monday, were arraigned today.

When the men were taken from the courtroom through a rear door scores of them attempted to get a rope. "Lynch them!" Thirty policemen struggled to protect the prisoners, who were returned safely to jail. Each was bound over without bail for trial in the criminal court.

OVER $25,000 RAISED FOR WESLEY HOSPITAL

When the women of the Wesley Memorial hospital campaign met Saturday at the Piedmont Winecoff hotel, it was ascertained that $1,681 was yet lacking of the $25,000 they were to raise before dusk, and they went forth from the noon meeting with the words upon their lips, "We must succeed."

Saturday night the twelve committees held a meeting at the Wesley Memorial church to report that not only the $25,000 had been raised but much more; just how much could not be estimated on account of all reports not being in. Various churches in the city will today take up a collection for the hospital fund and the amount will perhaps reach $30,000 by night.

"But we are not through," says Mrs. R. K. Hambo, chairman of the woman's auxiliary of the hospital. "Mr. Candler told us to go ahead with the campaign and he would give to the first three dollars for every dollar we raised, and we are not going to stop just on that means. We are going to build a million dollar hospital. We need it—and we are going after it."

1,000 PERSONS DIE WHEN TIDAL WAVE WHELMS VILLAGES

Driven by a Great Hurricane, Gigantic Wave From Sea of Azov Rolls Over Two Russ Towns.

SCORES OF BUILDINGS SWEPT AWAY BY WAVE

Dam Collapses and Greater Part of Historic Town Is Flooded — Almost Entire Province Submerged.

Ekaterinodar, Russia, March 14.—More than 1,000 persons perished today in the inundation of the towns of Stanitza and Achtyrskaja by a tidal wave from the Sea of Azov. The wave struck the towns during a violent hurricane, which swept the province of Kuban.

More than 100 persons also were drowned in floods in Yasenskaja.

A dam collapsed in the town of Temryuk on the Taman peninsula, 98 miles northwest of this city, flooding the greater part of the city and drowning many persons.

The sea washed away 300 buildings in Achtyrskaja.

Temryuk is a historic down with a population of 16,800. It once was the seat of the Turkish fortress Adass.

Small Places on the Sea.

The towns of Stanitsa, Achtyrskaja and Yasenskaja do not appear on any available maps and probably are small places bordering on the sea of Azov.

The province of Kuban, in which the stricken towns are located, is in southern Russia and has coast lines on both the Black sea and the sea of Azov. The population of the province aggregates about 2,000,000 persons, of whom two-fifths are cossacks. The country is extremely fertile, and grain is cultivated extensively. Cattle breeding also is conducted on a large scale.

ORDER OF IRIS CHIEF CHARGED WITH FRAUD

New York, March 14.—Frederick Wagent, described by postal authorities as the supreme ruler of the Iridescent Order of Iris, likewise head of the Occult School of Science, was arrested today charged with using the mails to defraud. In default of bail he was committed to the Tombs.

Besides running the Iridescent Order of Iris and Occult School of Sciences, it is charged that Wagent operated the Magnetic Mineral company. This concern, it is alleged, made a specialty of selling, at from $1 to $25 each, "lucky stones," which cost 12 cents each.

Continued on Page Fourteen.

M'KNIGHT BADLY INJURED TRYING TO SLIP INTO CITY UNNOTICED BY DETECTIVES

Witness for the State, Who Repudiated Testimony Against Leo Frank Recently, Falls From Passenger Train While Attempting to Swing Off at Roseland Station.

BRIBE OFFER ALLEGED IN AN AFFIDAVIT MADE BY NEW FRANK WITNESS

Mrs. Mattie Miller Says A. S. Colyar Promised Her $1,000 if She Would Tell "Infamous Story"—Frame-Ups and Coercion Charged to Detectives in Other Affidavits.

Dangerously injured while swinging from an incoming Southern train at Roseland station in an attempt to enter the city under cover of darkness and unnoticed by detectives, Albert McKnight, the missing witness in the Frank case who recently repudiated his testimony, was found unconscious beside the railroad tracks last night by the engineer of train No. 32.

He was picked up and put in the baggage car, in which he was brought into the Terminal station at 8:15 o'clock, at which time train No. 32 is due to arrive. His body was badly cut and bruised and he is probably internally injured. He was also cut and gashed in the head.

He was carried to Fairhaven hospital, where he is reported to be in a serious condition. A Constitution reporter was refused admission to his ward because he had been put to sleep under an anaesthetic. Two detectives visited the hospital a short while previously, however, but declare they did not interview him.

Detectives Visit McKnight.

They were Detectives John Hollingsworth and J. T. Tuggle. Police headquarters was tipped off to McKnight's appearance in the city shortly after he arrived. Hollingsworth and Tuggle went at once to the hospital. They say that their only reason for the visit was to ascertain if the negro was the missing witness. They say he is.

They communicated with Chief Lanford, asking if they should interview him. The chief, it is said, instructed them to return to headquarters and not act further in the case. Chief Lanford declares that neither of the detectives talked with the negro.

According to detective officials, McKnight was bound for Atlanta on Southern train No. 15, due at the Terminal station at 7:40 o'clock. He had been missing from Atlanta, they say, ever since having made his repudiation some weeks ago. Last night, for some unaccountable reason, he was returning to the city on No. 15. The point from which he was coming, the detectives say, is unknown.

At Roseland station, a slowing-down point, the negro, it was stated by the detectives, tried to swing from the moving train and was thrown to the ground.

Tells of Bribe Offer.

The sworn accusation of Mrs. Mattie Miller, a young woman living at 835 Marietta street, to the effect that A. S. Colyar had, in interest of Frank's prosecutors, made her an offer of $1,000 to swear to an infamous story on the

CARRANZA WANTS FOREIGN CONSULS TO RECOGNIZE HIM

Rebel Leader's Note to Secretary Bryan So Important It Is Given at Once to Diplomats in Washington.

HOPED THAT CARRANZA WILL FINALLY YIELD

And Allow American Consuls to Act for Other Powers—Alleged Note Is Bid for World Recognition.

Washington, March 14.—The declaration of General Carranza, outlining his policy as to the right of American consuls in northern Mexico to act for citizens of other powers, was transmitted promptly to the various powers today by diplomatic representatives in Washington. Copies of the statement telegraphed to Secretary Bryan by American Consul Simpich, at Nogales, were supplied to diplomats late today and considered of such importance that there was no delay in submitting them to the governments as a basis for specific instructions.

Embassy and legation officials commented on the Carranza note only in general terms. One fact is accepted, however, that the United States cannot continue to act for them in defiance of Carranza's refusal to listen to representations on the old basis. They feel that there is no warrant of law for allowing United States consuls to accept credentials also from foreign governments, as seems to be required by Carranza, even if the various governments were willing to bestow such powers.

General Carranza has cut himself off from communicating by starting on horseback with his staff across the mountains of Chihuahua for the capital of that state. It will be nearly two weeks before he can be reached by telegraph, and it is assumed at the state department that no change in the status of foreigners in northern

Prisoner in Tower Asks Public For Answers to These Questions

By LEO FRANK.

I have answered a number of questions put to me in reference to various points in my case. I now wish, in turn, to put the following questions to be answered by the public, all of which are based upon undisputed facts, admitted by the prosecution to be the truth:

(1) If, as the prosecution contends, a man had strangled a young girl to death at ten minutes past 12, is it likely that when the murder was discovered, he would come forward, without hesitation, freely and voluntarily, and state that he had seen and talked with her a few moments previous, when there was no witness to the conversation, and there was probably no way for it to be known unless he revealed it himself?

(2) When the police discovered and, first examined Mary Phagan's body, dirt and cinders were so ground into her face that they could not tell whether she was a white girl or a negress. They had to lift her dress and examine her skin to decide. Sergeant Dobbs described her face as having been "punctured" by the cinders.

There were no cinders in the metal room, but there was a big bank of them in the basement.

Conley said her body was carried every step of the way from the metal room, where he says he picked her up, to the point in the basement where he finally deposited her.

Question: How did the dirt and cinders get ground into her face, arms, and hands?

(3) No blood was found on the floor of the metal room at the point where Conley says he found Mary Phagan lying on her back. Wounds bleed most freely when they are fresh, and blood flows most freely when it is thin and warm. There was a deep cut in the back of her head. He says the alleged "blood spot" by the dressing room was made when he dropped her.

Question: Why was there no blood on the floor where he first found her?

(4) If a white man had committed a horrible crime, and confided his secret to the keeping of an ignorant negro, is it likely that he would then disappoint and anger the negro by giving him $200.00 in cash and then taking it away from him?

(5) Conley made successive false affidavits and explained their successive contradictions by saying that he did not want to "give me away entirely, all at once."

Question: If Conley's statement that I dictated the notes to him on Friday had been the truth, did it not "give me away" right then, and demonstrate my guilt of the murder as completely as all the subsequent statements?

(6) Is it right for the law to condemn a man to death when the judge who tried him states that he is not satisfied of his guilt?

Weather Prophesy
FAIR AND WARMER.

Georgia—Fair and warmer today; Monday fair.

Local Report.

Lowest temperature	31
Highest temperature	61
Mean temperature	46
Normal temperature	47
Rainfall in past 24 hours	.00
Deficiency since first of month, in.	1.43
Deficiency since Jan. 1, inches	6.70

Reports From Various Stations.

STATIONS and state of WEATHER.	Temperature. 7 p.m.	High.	Rain in 24 hrs. Inches
Atlanta, clear	56	61	.00
Birmingham, clear	62	66	.00
Boston, cloudy	38	44	.00
Brownsville, p cldy	72	76	.00
Buffalo, rain	38	46	.00
Charleston, clear	62	66	.00
Chicago, clear	44	62	.00
Denver, clear	44	52	.00
Des Moines, cldy	62	70	.00
Dodge City, clear	52	68	.00
Galveston, p cldy	56	68	.00
Hatteras, clear	58	62	.00
Helena, cloudy	34	42	.00
Jacksonville, clear	66	74	.00
Kansas City, clear	68	78	.00
Knoxville, clear	60	62	.00
Louisville, clear	52	60	.00
Memphis, clear	62	66	.00
Miami, cloudy	68	74	.00
Mobile, clear	66	66	.00
Montgomery, clear	64	66	.00
Nashville, clear	58	60	.00
New Orleans, clear	66	70	.00
New York, cloudy	42	48	.00
Oklahoma, clear	58	72	.00
Phoenix, cloudy	60	84	.00
Pittsburg, clear	50	54	.00
Portland, cloudy	50	54	.02
Raleigh, clear	50	54	.00
Rapid City, cloudy	40	70	.00
San Francisco, clr	54	58	.00
St. Louis, clear	54	70	.00
St. Paul, p clear	34	40	.00
Salt Lake City, clr	40	64	.00
Shreveport, clear	66	70	.00
Spokane, cloudy	32	52	.01
Vicksburg, clear	62	68	.00
Tampa, clear	64	72	.00
Toledo, p cloudy	44	52	.00
Washington, clear	46	52	.00

C. F. von HERRMANN, Section Director.

THE ATLANTA CONSTITUTION

Vol. XLVI.—No. 273. ATLANTA, GA., SUNDAY MORNING, MARCH 15, 1914. Daily and Sunday, carrier delivery, 12 cents weekly. Single copies on the streets and at newsstands, 5 cents.

New Long Kid Gloves

Ladies' 20-button length White Kid Gloves, usually sold for $4.50 at most stores. Pair **$2.95**

Ladies' 16-button length Kid Gloves, solid black, solid white, tan and champagne—$3 kind. Pair **$1.69**

"Buy for the Grand Opera."

Highs ATLANTA

OPENING

Sales of New Spring styles Ladies' fine China Silk Combination Suits and Gowns—Pink and white. Perfect beauties. $5 value for **$3.98**

Ladies' Crepe De Chine Gowns and Petticoats—pink, blue and white, lace edges and insertions in great abundance. Very dainty. Usually sold $8. Opening Sale **$5.98**

Second Floor.

SPRING OPENING

Monday, Tuesday and Wednesday, March 16th, 17th and 18th



MONDAY

(ONLY)

BARGAINS

Coats and Thread	7 Spools Monday for (Limit 1 order)	25c
Children's Drawers	Cambric 3-R Tucked Six for (Limit 6)	50c
Torchon Laces	2,000 yards Linen Laces will be sold tomorrow at	5c yd.
Genuine Ripplettes	Everybody knows their real value	12½ yd.
Pillow Cases	45x36 Pillow Cases. Splendid quality	11c each
Silver Tea Spoons	Carnation pattern, warranted 5 yrs. (Limit 1 doz.)	6 for 39c
Silks	36-inch black Messaline and Taffeta. Dollar values. Yard	75c
Dress Goods	Lupins' $1.50 Ratine. All colors and white	yard 98c
Handkerchiefs	10c and 15c Linen Hdkfs.	7c
Pictures	500 framed Pictures. Value 50c and 75c	29c
Deep Ice Tea Glasses	Splendid heavy pattern. Ideal for summer	Dozen 95c

J. M. HIGH CO.

Ready-to-Wear Apparel

You know where the best assortment really up-to-date styles can always be found in Ladies' and Misses' Suits, Dresses and Coats. May we have the pleasure of showing you the "Newness" of everything desirable here tomorrow, Tuesday and Wednesday?

Ladies' Moire Silk Suits

Two and 3-tiered Skirts, Postilion and Fluffy Ruffle Back.—showing of 100 in all the new colors and black—$25, $27.50 and $29.75.

Sale Monday

Extraordinary of Ladies' and Misses' fine quality Silk Poplin and Taffeta Dresses, at—$14.75 and $19.75.

Ladies' and Misses' Coats

High grade Black and Colored Street and Evening Wool and Moire Coats—many with the very stylish ruffle bottoms and high colored lining—$17.50, $19.75, $25 to $35.

New Lightweight Wool Suits

New Lightweight Wool Suits, Ladies' and Misses', made of soft, clinging fabrics, lighter than wash crepes. The new wool floral Crepes, Granite Cloths, Chiffon Poplins—all the new and popular fabrics—2 and 3-tiered skirts.

Short Jaunty Coats

Offering a most attractive assortment in all sizes—not at $35 and $40—but $25.

Suits still more elaborate in trimmings, etc., at $29.75, $35, $43.75 to $63.50.

NOTE—The most elegant assortment Ladies' Moire and other fancy Silk Skirts, made in very newest spring styles—$6.75 to $23.75.

Magnificent Showing of Over 5,000 Ladies' New Spring Waists

Silk Crepes, Crepe de Chines, Fancy Plaids, Striped and Figured Taffetas.

White, Black and Fancy Striped Wash Silk Waists, Lingerie and other fine Dainty Materials—Marquisettes, Ribbon, Lace and Embroidery-trimmed—

$2.95, $3.49, $3.98, $3.95, $5.95 to $12.50



HIGH'S PURE FOOD STORE

MONDAY	MONDAY
Arbuckles 30c Coffee, lb. . . 19c Limit 3 Lbs.	BUTTER—Armour's Glover Bloom, lb. 30c Limit 5 Lbs.

Armour's Star Ham, lb.	17c
White Crest Flour, 24-lb. bag	95c
Pearl Brand Corn, 12 cans	98c
Highland Brand Peas, 12 cans	$1.08
No. 3 Tomatoes (Pride of Bedford), 12 cans	98c
Coffee—"Uno" Brand—lb.	35c
Assorted Jams—8oz.—jar	19c
Old Virginia Roe Fish, 6 cans	75c
French's Prepared Mustard, jar	12c
Stuffed or Plain Olives, jar	22c
Pickles, Mixed or Plain, 3 jars	25c
Sliced or Grated Pineapple, 6 cans	$1.35
Fancy Dessert Peaches, 6 cans	$1.35
Campbell's Soups, 6 cans	50c
Evaporated Milk (Hire's Brand), 6 cans	48c
Assorted Jams (Genessee, N. Y.), 3 jars	98c

PROMPT DELIVERIES

TELEPHONE MAIN 1061. ATLANTA 464, 4838.

Corsets and Undermuslins



Magnificent showing of all the new Spring Models and newness in Silk, Crepe, Nainsook and Cambric Underwear.

Tomorrow See the "Sacco" Silk Gowns, beautifully trimmed, for..... **$1.75**

Muslin, Cambric and Nainsook Gowns, Drawers, Corset Covers, Petticoats and Chemise, in 4 lots—

50c 75c 98c & $1.50

Exclusive sellers in Atlanta of these famous style Corsets. The "Redfern" means the "Best." We fit them ..... $3.50 to $15

NEW GIRLS' HATS.

See the new Lingerie Dresses for Girls—6 to 14 years—

$1.25 to $15.00

Very Elegant Lisse New Crepe Gowns, at 98c

Ladies' Crepe "Teddy Bears," at 89c

Perfectly Beautiful Nainsook Gowns—so sheer—and the lace and embroidery trimmings are dreams—values to $8.00 ..... $4.98

(Second Floor.)

MAIL ORDERS $5 OR OVER PREPAID

J. M. HIGH CO.

THE ATLANTA CONSTITUTION

Vol. XLVI.—No. 273. ATLANTA, GA., SUNDAY MORNING, MARCH 15, 1914. Daily and Sunday, carrier delivery, 12 cents weekly. Single copies on the streets and at newsstands, 5 cents.

Now is an ideal time to try our enlarged and improved Mail Order Service.

Davison-Paxon-Stokes Company

Monday will be a great day in the Downstairs Section. New merchandise in every Department at very low prices.

New and Superb Wool Crepes at a Special Price for Monday

$2.50 to $3.50 Fabrics at $2.00 Yard

Knowing of their beauty and good value, we believe they will all go by noon, or before, Monday. They have just come and are truly exquisite materials—both in weave and color tones—those soft, lovely tints which elude the pen, and plenty of darker shades.

Just what Paris insists upon—

for two and three-piece suits and dresses for spring—these novelty crepes. Perfectly charming and this price which we have put upon them for Monday makes them wholly irresistible.

They are extremely wide—56 to 60 inches—one width makes a skirt. The opportunity is one not many will want to miss.

Second Floor.

Spring Neckwear in a Special Display Monday

The new Gladstone (or roll) Collar has "taken the day" by right of its beauty and becomingness. High roll collar that stands away from the neck in the back and forms a V in the front. Made of sheer batiste, Swiss or organdie, hemstitched or embroidered or plain. There are various fascinating styles—priced at 25c to $5.

New Fichus and Guimpes

You might say the Guimpe makes the dress this season—so important a part does it play. The latest ideas for spring and quite the prettiest we have seen are here. Blouses and chemisettes and fichu effects of net, or net and lace combined, or of chiffon. Chemisettes are priced from 50c up. Blouses from $1.50 up.

Collar and Cuff Sets

are in wonderful variety of styles and materials. Sheer Swiss, organdie and batiste, also net and lace; some have color touches in such popular shades as tango, gentian blue or geranium red. Scores of dainty conceits are here—and so temptingly low in price—25c to $3.50.



Among the Latest Arrivals in Silks

These lovely Pompadour Satins; white and colored grounds, evening and street shades, flower strewn; 36 inches wide—$1.75 yard.

New Crepe Robes, Pretty--Yet Inexpensive

Robes that are different from those of past seasons. Sheer white or ecru crepe, embroidered in Japanese rose design, in emerald green and tango shades; they have all necessary trimmings and are only $10. Other new and dainty Robes are priced at $7.50.

3,000 Yards of New, Beautiful Embroideries in a Special Sale Monday

Including Baby Sets and the Laces most important at present.

27-Inch Flouncings at 75c Yard

Beautiful Embroidery Flouncings for Children's Dresses; at head of the ruffle is a row of embroidery beading or Valenciennes lace; very dainty. The special price for Monday is 75c yard.

Fine Embroideries for Babies' Wardrobes, 25c Yard

The buying will be brisk from this collection of dainty, beautiful Embroideries. They are wonderful values, and those who are making layettes will be quick to avail themselves of the economy afforded. There are edges, insertions, entre deux and ribbon beadings. Scores of pretty patterns and various widths.

Also at 25c

are new and lovely colored Embroidery Rufflings for trimming women's underwear; quite the thing at present for those who take a pride in distinctive undergarments. Edgings 4½ inches wide.

Lace Flouncings, 25c Yard

Camesole and Lace Flouncings—so popular now for waists; they are 18 inches wide—priced for Monday at 25c yard.

Allover Shadow Laces—White, cream, ecru and black; 20 inches wide; $1 yard.

Narrow Shadow Laces—Net top and craquele mesh; white, cream, black and ecru; for roll collars and rufflings; 3 to 6 inches wide; 25c yard.

New, Dainty Pumps for Pretty Feet

Colonials, of course—patent or dull kid—French heels. Some with cut-steel buckles; very smart and dressy. Priced from $3.50 to $5 pair.

Women Wanting New and Dainty Night Gowns

will be delighted with these pretty crepe garments. So fresh, so prettily fashioned and trimmed. Chemise style—low neck, short sleeves; there are plain color crepe, a pretty soft blue, simply bound at neck and sleeves with ribbon; others of white crepe strewn with dainty little posies, trimmed with lace medallions. They are wonderfully attractive Gowns at $1 each.

Good Corset News for Women

Fashion hopes are fully realized at last—the "nature figure" may be enjoyed now by all types of women. The new Nemo KOPSERVICE Corsets make this possible.

We never before had the pleasure of offering our customers such remarkable Corsets and such wonderful values; but you will have to see the Corsets themselves to fully realize their novel worth. Here's an example—

No. 561—Low bust, almost topless; all-elastic above waist-line—top doesn't dig in when you bend or dance. Long, flexible skirt, with Lasticurve-Back. The new suede batiste; sizes 20 to 30, at $5.

Other models, for slender or stout, at $5.

Get an early-morning fitting Monday.

Corset Store, Third Floor.

Spring Millinery Opening Sale



Commences Monday, March 16th

This event offers the first authentic Millinery Fashion Display of what the Paris designers have created for Spring.

Quality has been the most important consideration in preparing this sale, but moderate prices prevail, as usual.

We picture above eight of the five hundred new styles developed by our competent trimmers, any one of which is a creation embodying some original idea.

We carry the largest stock of high-class trimmed hats in Atlanta, so that you will find just the hat you want at the price you want to pay.

Opening Sale Prices—$5.00, $7.50, $10.00, $12.50, $15.00.

In our French Salon we have 50 original pattern models which we imported for those of our patrons who want Paris-made Hats.

These are the clever ideas of such noted artists as Reddux, Georgette, Talbot, Lewis, etc. You cannot get duplicates of these hats at any price.

For Opening Sale—$17.50, $20.00, $22.50, $25.00 and $30.00.

Notable Values in Our Complete Untrimmed Section



New imported French shapes, in a large selection of black and all colors.

All French styles.

Opening sale price. $3.95 to $10.

Remember, our expert trimmers trim free of charge when shapes and materials are purchased here.

Stylish ostrich stick-ups, black and white, male stock. Opening Sale price, $1.95.

Ready-to-Wear Hats $2.95

Our opening special, black and all colors, $5 hats, opening sale price, $2.95.

Imported Flowers in every wanted color and style, large selection to choose from. Opening sale price, 69c to $1.95.

Stunning fine Hemp shapes. We offer you 20 new, up-to-the-minute styles to select from.

Opening sale price $1.95 and $2.95.



You are invited to view the correct fashions, with no obligation to purchase. Competent saleswomen will gladly render expert service and suggestions.

Crepe de Chine Ties the Rage

These pretty Ties, in their delicate tints, are a truly bewitching accessory to the dainty white blouse. Take even a plain white sheer voile or crepe blouse and add one of these soft knots of color—a geranium red, a tango, a peach yellow, a gold or apricot or lavender or the pretty blues—and observe the effect. They are extremely popular and are only 50c and 65c.

Women's Hand Bags In New Spring Styles

The smartest style innovations are features of these handbags, and the values are exceptional. Evening Hair Pins and Combs, new spring styles, are here in all sorts of Braid Pins, Barrettes and Combs set with brilliant stones.

Mounted Braid Pins, regularly 75c; special, 50c.

Plain Braid Pins, regularly 25c; special, 12c.

Black and White Jewelry, the season's fad, 50c.

Rose Coral Jewelry in Pendants and Bar Pins and Brooches, 50c.

Sterling Silver Vanity Card Cases, hand engraved $4.95. Values up to $10.00.

ROGERS SILVERWARE.

Sherwood Pattern—Special for Monday:

6 Rogers Teaspoons, 33c.
6 Rogers Tablespoons, 98c.
6 Rogers Dessert Spoons, 98c.
6 Rogers Medium Forks, 98c.
6 Medium Knives, $1.25.

SPECIAL SALE OF UNBREAKABLE MESH BAGS.

$2.50 Mesh Bag, Special $2.25.
$4.00 Mesh Bag, Special $2.50.
$4.50 Mesh Bag, Special $3.00.
$5.00 Mesh Bag, Special $3.50.

The March China Sale

Is an Open Book as Far as Savings Are Concerned.

An extraordinary opportunity to buy China, Cut Glass, etc., at reductions of one-fourth to over one-half the regular prices.

Cut Glass that sold regularly up to $1.75; March sale, 95c.

Cut Glass that sold regularly up to $3.25; March sale, $1.95.

Cut Glass that sold regularly up to $5.00; March sale, $2.95.

Women Are Asking Us for Little Silk Coats for Spring

We anticipated their needs and the Coats are here and ready.

The calls are mainly for black—so black it shall be.

Here are pretty Coats that one may slip into when the heavier wrap is discarded. One style is of Skinner's Satin, black only: a draped style with roll collar; $6.75.

Another very smart Coat is of black taffeta, for wear with one-piece dresses or separate skirts; $22.00.

Still another elegant Black Coat is of satin finish Ottoman; $20.

Strikingly Beautiful Dresses of Canton Crepe

The bodice and little back panel is of the loveliest wide black-and-white stripe imported Japanese crepe with an allover design of gorgeous Japanese roses; the skirt is of black or blue canton crepe with puffs and draped effect. Dresses of extreme charm and beauty—$45.

Delightful Crepe Meteor Dresses

For afternoon or semi-dress evening affairs, nothing prettier or daintier could be imagined. Soft blue or taupe combined with Japanese crepe, floral designs, in contrasting color. Priced at $45.

Taffeta Dancing Dresses

Adorable, frilly little dresses that a girl can slip into and know that she is charmingly gowned for the dance.

Soft Taffetas in wild rose pink, blue and maize; the bodices of dainty lace, a wide girdle with small corsage bouquet; puffed and flared skirts beaded with a double ruche of the same taffeta. Such Dresses are to be had at $25.

A Season of Ribbons Loveliest Styles Here

Wonderful colors and color combinations; some in rich, dark Oriental effects, but principally in gay stripes, plaids and floral designs, usher in the new season. Wide Ribbons with Roman stripes in vivid colors head the novelties, and are smart and correct for girdles. Other beautiful, new variations of such well-known Ribbons as Jacquards, Persians, velvet brocades, failles and moires. Prices range from 25c to $3.50 yard.

The Toilet Article Section Is Like a Flower Garden

with its many combined odors—rare and fragrant—and suggesting spring on every hand.

Riker's Toilet Accessories Especially Tempting.

Riker's Toilet Waters—delicate, but lasting—rose, lily of the valley and violet; 25c and 50c bottle.

Riker's Face Powders; Dresden and Violet Excelsis; all tints; 25c and 50c bottle.

Violet Cerate—the ideal face cream—delicately scented with violets; 50c jar.

Snowy Lingerie Blouses Just In

These are spring-like things, very dainty and as fresh as new snow.

At $3.50 and $4 are sheer white voile, low neck, short sleeves, with insert of shadow lace and embroidery that looks like handwork; finished with net frills.

At $3 are sheer white voile Blouses with an insert of heavy imitation Venise and embroidery that looks like handwork; the seams are joined with entre deux beading; neck and down front finished with double ruche of net.

THE ATLANTA CONSTITUTION

Vol. XLVI.—No. 273. ATLANTA, GA., SUNDAY MORNING, MARCH 15, 1914. Daily and Sunday, carrier delivery, 12 cents weekly. Single copies on the streets and at newsstands, 2 cents.

WHO'LL BE NAMED CHIEF-OF-STAFF?

Major General Leonard Wood Will Retire in April and There Is Much Interest in Regard to Successor.

By John Corrigan, Jr.

Washington, March 14.—(Special.)—No announcement has yet been made as to who will succeed Major General Leonard Wood as chief-of-staff upon his retirement in April. United States army officers everywhere are keenly interested in the selection and are daily speculating over it.

Several changes in the higher army officers will occur shortly, and Major General Wood is asking to have those officers who will succeed Major General William W. Wotherspoon and Brigadier General George Andrews chosen now, although these vacancies are several months off. The former will retire for age on Agust 26 and the latter on November 16.

The position of chief of staff is one of great dignity and importance. This officer is the direct representative of the president, who is commander-in-chief of the army and navy. The desirability of the post is enhanced just now by the ominous situation in Mexico, which may give the next chief of staff an opportunity which none has enjoyed in fifteen years. Army officers and their congressional friends are maneuvering to land the position.

Some of Those Mentioned.

Among the ranking officers of the army upon whom the appointment may descend are Major General Thomas H. Barry, Major General William H. Carter and Major General William W. Wotherspoon. As the last named is so soon to retire, it is believed he is eliminated from consideration.

Major General J. Franklin Bell, one of the most brilliant officers of the army, stands next to Wood, but his health has been impaired by hard campaigns in the Philippines, and besides, he has already served one detail as chief-of-staff. It is assumed, therefore, that he will not be named.

Supporters of Barry and Carter say each of them had seven more active field service than Wotherspoon and for that reason the appointment of any one would be a more suitable one. Wotherspoon is now head of the army war college. He was born in the District of Columbia and served on the general staff from 1904 to 1909 and in 1911-12.

Although Carter has been referred to as a member of the "swivel chair brigade" in Washington, he has, in reality, seen much active service with the colors. He is a native of Tennessee.

Barry is a New Yorker, and although he has not had as much field service as Carter, he has had a lot of it.

Among the brigadier generals who are considered competent for the post are Frederick Funston, Tasker H. Bliss and John J. Pershing. Funston is a native of Kansas and had the strong support of Senator Bristow in the last administration for advancement to the post of chief-of-staff. Pershing is a son-in-law of Senator Warren, of Wyoming, but the latter lost his position as chairman of the senate military affairs committee when the senate became democratic, and is not as influential as formerly.

Colonel Van Orsdale to Retire.

Colonel J. T. Van Orsdale, now commanding the Seventeenth infantry, whose post is Monterey, Mexico, will be eligible to retirement on March 17. Others whose retirement is shortly due are, in chronological order: Colonel Henry P. Kingsbury, April 26; Brigadier General George Andrews, adjutant general, August 26; Brigadier General Ramsay D. Potts, September 1; Colonel Alfred C. Sharp, infantry, September 12; Colonel Frank West, second cavalry, September 26; Colonel Charles A. P. Hatfield, Thirteenth cavalry, December 2.

A number of officers of the army, most of them of high rank, recently have been ordered before retiring boards to ascertain if they are in physical condition for further active service. As a result of examination by such boards, Colonel William A. Nichols, infantry; Colonel Leb Fobiger, Sixth infantry, and Lieutenant Colonel Jacob F. Kreps, infantry, were transferred to the retired list on March 2. Colonel Daniel Cornman, seventeenth infantry, and Colonel Millard F. Harmon, coast artillery, have been examined by the retiring board in this city. Major James B. Mahon, First cavalry, by that at San Francisco, and their cases are awaiting action at the hands of the war department. Colonel Harmon probably will be retired. Other officers recently ordered before retiring boards are Colonels Frederick von Schrader and Webster Wagner, quartermaster corps, and Chaplain George H. Jones, coast artillery.

Retirement of Colonel Nichols.

The retirement of Colonel Nichols will not result in promotion of any officers in the lower grades, as he was an additional member of his grade. The retirement of Colonel Fobiger and Lieutenant Colonel Kreps will make the following named officers due for promotion, as of March 5, to the next higher grades, respectively: Lieutenant Colonel Thomas W. Griffin, Nineteenth infantry; Majors Almon L. Parmeter, unassigned, and Samuel E. Smiley, Twenty-fourth infantry; Captains William H. Simonds, Sixth infantry; First Lieutenant Bertram P. Johnson, Twentieth infantry, and Bruce T. Soken, Twenty-eighth infantry, and Second Lieutenants Joseph C. Hatle, Twenty-fifth infantry, and John W. Simcox, Jr., Sixth infantry.

IT'S UP TO GEORGIA TO FURNISH WORLD PEACHES THIS YEAR

It is up to Georgia to furnish the world with peaches this year, for telegraphic advices received on the Georgia Fruit exchange from Texas and Arkansas are to the effect that the peach crops of those two states have been damaged 50 per cent by the recent cold snap.

Heretofore south Georgia peaches have had to share honors with Texas peaches in the northern markets, and north Georgia peaches with those from Arkansas, but this year it would seem that the Georgia peach is to have it all its own way.

Nor can the home canners of the New England and North Atlantic states depend upon home production for supplying them peaches this year, but must look to Georgia for this succulent fruit.

Telegraphic advices from Picton, Texas, state that 40 per cent of the peach crop was killed. Sulphur Springs reports one-half of the crop killed. Tyler, Texas, reports all of the peach crop killed except a few of the early varieties. Waco, Texas, reports one-half of their crop killed, and Palestine, Texas, reports heavy damages. Jacksonville, Texas, advises that practically all of the Elbertas were killed, and there will be only a light crop of early varieties. Hope, Ark., reports disastrous damage to the peach crop in that state.

In the northern states—Waynesboro, Pa., reports 50 per cent of the buds frozen. Indiana reports Georgia Red, Carman and Elbertas stung; only the Solways escaped.

J. H. Hale, who owns thousands of trees at Glastonbury, Conn., in addition to his Georgia orchards, reports that 90 per cent of the buds in his Connecticut orchard were killed. Similar disastrous reports have been received from New York state.

American Lady Corsets

Keely Company

Keely-Ziegler Shoes

Advanced exhibits of suits, dresses and blouses



Showing of new picture suits

Silks here, silks there, silks everywhere

Glimpses of the coming styles will be given you on our second floor tomorrow. Every new style is charming in its dainty femininity. *No mannish modes for this season.* The dress of your grandmother, with its puffs and frills and panniers and flounces will be the season's favorites. Each model is dainty and quaint looking, as if were copied from a portrait of the *long ago.* Because peculiarly adapted to the bouffancy required in the dresses of "new old modes"—*taffeta* becomes the favorite among the materials.

Taffeta suits and taffeta frocks

Shown here in great assortment Monday. Coatee and semi-etons and semi-basques are shown in three-quarter and short sleeve styles.

The skirts are spiral flounces, ruffles, panniers and hip draped. All colors and black in the assortment.

$15 all the way up to **$45**

Taffeta novelties

—in plains and changeables

The silk which Paris is now wearing and for which you will find a need throughout the Spring—is *taffeta.* For suits, gowns, dresses, coats and frocks, this fabric will be in great demand. The silks assembled here from the world's best silk centers are being enthusiastically absorbed by the best dress makers. Each day gives fresh evidence of the facts that our prophecy was correct.

"Taffeta is the thing"

Stylish plain taffetas

36 inches wide, all street and evening shades, yard $1.50

Beautiful changeable taffetas

of which the eastern markets have been thoroughly stripped, 36 ins. wide, yd. $1.50

Moire, chiffon taffetas

for coats, suits and dresses; 40 inches wide; all street and evening shades represented; yard $3.00

Imported linen and cotton novelties--ready in our annex

Foreign cottons displayed Monday

Cotton dress fabrics for the South, also linen suitings, are arrayed in all their splendor, for your easy selection. Never before have we shown such an enormous collection consisting of the latest European novelties in plain patines, in all colors.

A few of the leading fabrics are mentioned below and are shown in our white goods section:—

—42-inch striped Bourette crepe, yd. $1.00
—48-inch colored Tosca crepe, yd. . . . . $ .75
—32-inch embroidered dotted mull, yd. . . . $ .50
—42-inch colored embroidered crepes, yd. . . $1.50
—42-inch colored French eponge, yd. $1.00
—44-inch colored twine eponge, yd. $1.75

New arrivals in washables

Our line of colored cotton novelties for the coming season is the largest and by far the prettiest we have ever shown. The materials and designs are of the highest order, the prices the lowest possible.

All the staple and fancy fabrics are represented. It is an easy matter to choose:—

—38-inch novelty ratine checks, yd. 65c
—38-inch matelasse French eponge, yd. . . . 50c
—27-inch embroidered French crepes, yd. . . 69c
—27-inch floral silk ratine, yd. 50c
—36-inch Jacquard crepe de chine, yd. . . . 50c
—36-inch ratine striped floral crepes, yd. . . 50c

Charming blouses

A selection of odd and exclusive blouses, made by our buyer, while in the East, have just been received and will be put on sale tomorrow.

All are made of fine materials, all show the workmanship of expert needlewomen.

The collarless blouse styles predominate, all have the new open fronts, long or short kimono sleeves, are both shown in the assortment.



Made of laces, nets, crepe de chines, chiffons and combination of chiffon and lace and silk and cotton crepes, in white or pastel shades, over flesh, ecru, taupe or pink.

The trimmings are laces and ribbons. In this assortment are twelve different styles, not more than two or three of a style. Prices range

$5.00, $8.50, $10, $12.50 and $15

Attractive linens displayed Monday

Among the many attractions in the *wash goods* annex are our *foreign dress linen fabrics.* Being in touch with the best linen centers of Europe we have always been in position to make favorable selections from the first novelties appearing in the *linen field.*

Below we mention a few:—

—27-inch colored pongee linen, yd. 25c
—45-inch colored ramie linens, yd. 50c
—48-inch fine French linens, yd. 59c
—90-inch Irish linen suiting, yd. 89c
—48-inch colored crepe linens, yd. $1.00
—45-inch colored linen ratines, yd. $1.50

New colored wash goods

The perplexing question of what to wear and where to get it is solved by a visit to our famous wash goods annex. Fashion gives such a variety of styles for dainty frocks that each woman can express her own individuality.

Our line of colored cotton novelties is the prettiest and most extensive we have ever shown:—

—27-inch novelty corded crepes, yd. 12 1-2c
—27-inch silk and cotton foulards, yd. 19c
—30-inch ratine striped crepes, yd. 19c
—27-inch gloria cotton foulards, yd. 19c
—27-inch silk stripe floral voiles, yd. 25c
—27-inch silk stripe crepes, yd. 39c

The interest continues in our sales of undermuslins

New Spring woolens

Agitation in politics, revision of tariff, are, of course, factors in the wool situation. At the present time all conditions favor the consumer of wool dress materials.

Our buyer, taking advantage of unsettled market conditions, gave early orders for spring woolens, securing them at prices at which he could not duplicate them now.

—42-in. silk lustre crepes, yd. . . . $1.25
—42-in. silk and wool epingles, yd. . $1.00
—56-in. all-wool eponge, yd. $2.00
—62-in. Shantung crepes, yd. $2.50
—44-in. all-wool French crepes, yd. . $1.00
—48-in. all-wool English crepes, yd. . $1.50
—44-in. all-wool Canton crepes, yd. . $1.00

Dainty and attractive night gowns

Tomorrow we shall display on our 2nd floor, in our popular underwear department, a novel line of *night robes,* including the new features peculiar to this season. This Spring brings change in materials as well as new developments in cut and trim.

Luxurious dressers of dainty tastes will find in this collection of *night robes,* shown here tomorrow, the favored materials, including silk mulls, *seco* silks (in pink, blue and white), as well as the French nainsooks, all in the popular slip-on styles.

All are beautifully trimmed

—you will find new shapes, new yokes and new trimmings, many of them combination of lace and ribbon trimmed. Special tomorrow

12 different styles **$1.98** in dainty gowns.



You'll be interested in the opening of children's apparel

Pictorial Review Patterns

Keely Company

Madame Lyra Corsets

SPECIAL COLOR SECTION

THE ATLANTA CONSTITUTION

SPECIAL COLOR SECTION

Women's Section

Sunday, March 15, 1914



Attractive Rain Coats.

IN rainy weather one used to think "any old thing would do," but smart and serviceable costumes are fashioned for those who venture forth in such weather. The first is a long coat made of mulberry rubberized silk material cut in raglan style. With this coat is worn a small hat of taffeta of the same shade. The tan coat made on military lines is of cravenette. The black collar and cuffs are of velvet, as is the smart tam-o-shanter hat. The last costume is made of double-faced water-proofed cloaking, cut on the lines of the popular sport coat, though longer, and with the new fullness at the bottom. A chic green hemp hat completes this costume. The accessories, such as gloves, umbrellas and shoes are selected with as much care as the garments. The first are of washable doeskin and stout dogskin. The umbrellas match or harmonize with the costumes. The shoes, though cut on trim lines, are waterproof, made so by special process thus eliminating the necessity of wearing rubbers.

witness stand, has been given out by the convicted man's defense.

Mrs. Miller declares she flatly refused the offer, and commanded Colyar to leave her residence. She has made an affidavit which is in possession of Frank's counsel.

Chief Newport of Lanford, of the police detective department, was surprised at the woman's startling charge. He stated to a reporter for The Constitution that the story was false that Colyar, in interest of Frank's prosecution, had made her any offer of bribery. He also declared Colyar had never been associated with the detective bureau.

"Colyar has never been connected with the detectives," the chief said. "Also, he had no connection whatever with Frank's prosecution. Neither was he associated with the investigation of the Phagan murder. I do not believe the Miller woman's story. I do not believe even Colyar would have made any such proposal."

Colyar first came into local limelight last year during the Mary Phagan investigation, when he engineered a disbarring conspiracy with the Atlanta detective department.

He is not in Atlanta at present. Latest reports from him were from Columbia, S. C., where he was accused of impersonating Governor Ben Hooper, of Tennessee.

Four Affidavits.

Four other sensational affidavits were disclosed by Frank's lawyers Saturday. One of these is attested to by Miss Nellie Wood, a former employee of the pencil factory, who testifies that Policeman Rush M. Dorsey once admitted to her that he had been misled by the detectives in the Frank case.

She also accuses Detectives Bass Rosser and W. A. Chewning and J. H. Norris of striving to force her to swear on the stand to false stories against Frank, and of seeking to "frame-up" scandalous testimony for her lips. She says that on one occasion the sleuths fairly surrounded her in effort to coerce her into telling the story of their own "concoction."

When apprised of this affidavit, Detective A. A. Chewning stated that it was untrue that he and Norris had sought to coerce the woman. He declared that she had willingly gone to the office of Solicitor Dorsey, where she had made an affidavit attesting to the story she had told the detectives.

"While the investigation was going on," Chewning told the reporter, "some one telephoned headquarters and told the detective department that a Miss Wood, 64 N. L. Carpet, street, had something of the Frank case. Norris and I went to her home and interviewed her. She told us the story of Frank's actions toward her, and told it voluntarily.

"I took notes on her statement and turned them over to Chief Lanford. That was the last I ever saw of Miss Wood. Later she willingly made an affidavit of the identical story she related to Norris and I understand that she had told the story frequently before she ever saw a detective on the case. That was why police headquarters was notified.

Denies Coercion.

"There was not the slightest sign of coercion or trumping up in her case. We merely went to her home and heard her narrate a story she had told previously. She was willing to go to headquarters and dropped the affair. That is, so far as we were concerned. It was taken up where we left off by Detective Rosser."

Another revelation of Conley's alleged attitude toward the working girls of the pencil factory was given out by Frank's defense in one of the four affidavits by Mrs. Lillie Mae Pettis, sister-in-law to Nellie Pettis, the girl who told at the coroner's inquest of advances by Frank.

Mrs. Pettis declares that she does not believe her sister's story and that Detective Bass Rosser, before the trial of Frank, endeavored to get her to swear to a similar story against the factory superintendent, which she refused to do.

She swears that at one time Conley approached her on the first floor, saying:

"Miss Lillie, you sure is a pretty gal, and I'm sorry I ain't a white man."

On another occasion, she testifies, she was in company with another girl on the second floor, when Conley accosted them, saying:

"Are you girls going to quit the factory?"

He was given the reply that they were not, upon which Mrs. Pettis accuses him of having answered:

"I'm sure glad, because I'm going to give both of you a Christmas present, for you sure are fine looking girls."

Mrs. Miller's Affidavit.

The affidavit of Mrs. Mattie Miller is as follows:

"State of Georgia, Fulton County.—Mrs. Mattie Miller, depose on oath, says that she resides at 866 Marietta street, in the city of Atlanta, Fulton county, Georgia, and that she worked at the National Pencil factory in this city about six months in the year 1910. Deponent states that she had known Leo M. Frank for about that time, and also that she never knew him at any time to be in the company of any employee of the factory and at no time was he familiar with her; neither did she ever see him commit any act that was unbecoming of a gentleman.

"Deponent further states that, to the latter part of May, or the first part of June, 1913, she was asked by A. E. Colyar called on her at her home, which was then 197 Marietta street, and told her he was a lawyer, and was trying to work up evidence against Leo M. Frank for the murder of Mary Phagan, and asked her if she did not at one time work at the National Pencil company's factory. Deponent replied that she did, and he then asked her to make a statement to the effect that Mr. Frank had been insulting with her at various times in his office, and she promptly informed him that Mr. Frank had never made any improper advances to her, and had never had any dealings with her.

"Then said Colyar asked her if she could not swear that he did have intercourse with her in his office, and added that if she would make an affidavit to that effect, he would write her a check for $1,000. Deponent became insulted and indignant at Colyar's offer, and promptly told him to leave her house; and, when Colyar saw that she was angered, he told her not to get mad, that he was only making her a fair business proposition, and he further added that 'you would be a fool not to do it.' Colyar stated that he would have intercourse with him in his office, even if he was a negro.

"He again said that he would give you $1,000 for such an affidavit delivered on behalf of Frank, and that he would call him that under no circumstances would she swear to a lie for him or for anyone else for any amount of money. That Colyar asked her if she would not swear that Mr. Frank had at least attempted to become familiar with her, and she answered that under no circumstances would she swear a lie for Frank.

"Just before Colyar left her house, he asked her not to tell anyone that she had been visited by the detectives in the Frank case.

"She again said that he will give you $1,000 for such an affidavit delivered on behalf of Frank, and that she would not swear a lie for him or for anyone else for any amount of money. That Colyar asked her if she would not swear that Mr. Frank had at least attempted to become familiar with her, and she answered that under no circumstances would she swear a lie for Frank.

"Just before Colyar left her house, he asked her not to tell anyone that she had been visited by the detectives in the Frank case.

"Deponent further states that on one occasion before the murder Mary Phagan she, in company with Corinne Christian, another girl who was employed at the factory, were entering the building from the street and met the negro sweeper, Jim Conley, who was lying on the floor of the main floor with boxes near the elevator, and that he asked them to stand guard, and that the two girls have quit your positions, and they told him he was mistaken, that they had quit and had no intentions of doing so at that time.

"Then Conley said: 'I sure am glad to hear that you are not going to leave, as I am going to buy both of you girls a Christmas present before you can both each pretty girls.'

"Deponent says that on another occasion she was coming over the elevator, on the second floor of the factory, and met Jim Conley there, and he said: 'Miss Lillie, you are a good girl, and I don't see why you don't get a white man.'

"Deponent further states that she was always afraid of Jim Conley, and that she made it a point never to place herself in such a position so as to be caught alone with Conley.

"Deponent further says that, during the trial of Leo M. Frank, Detective Bass Rosser and a very large, fat man, whose name she does not know, called at her home, and that they both talked in every way possible to make her state that Mr. Frank had been familiar with other girls at the factory; that the said Rosser coaxed, pleaded and begged her, and even got down on his knees before her, and asked her to swear to such a statement for him. Deponent further states that she had always found Mr. Frank to be a perfect gentleman, and that, during the six months she was at the factory, he never was trying to make her swear that she had been insulted.

"Deponent further says that, during the trial of Frank, Detective Chewning and Detective Norris called at her home and told her that they had been misled by Mrs. Barrett, and that Mrs. Barrett had told them that Frank had been familiar with her and so insulted her, and that Frank had denied the charge, and deponent told them that any such statement was false.

"Deponent explained to the detectives aforesaid that, owing to the fact that Mrs. Barrett was in the employ of the factory, and that she was the forewoman over a number of girls, and that she had never been familiar with her, that it was necessary for Mr. Frank to give Mrs. Barrett orders and instructions about the business. Deponent further says that girls at the factory, as a rule, of the pencil factory did not feel kindly toward her on account of the fact that during the trial years and did not like the idea of being the forewoman over them, and that deponent says that the girls referred to Mrs. Barrett as 'Mother Barrett' behind her back during her short stay there.

"Deponent further says that scenes of the girls at times caused her to blush, and that she complained to Mr. Frank's office about the girls using such vile language, and make complaint to him was on occasion when Mr. Frank referred to deponent as one of these 'goody-goody girls,' and that it was on account of the part of Mr. Frank that could be termed familiar took place.

"In description of the action of the part of Mr. Frank referred to, deponent says that when she would go into his office and make complaint, Mr. Frank always appeared to be anxious to keep down strife and trouble between the girls and himself, and to keep her own faulted condition, he would put her at her ease, and would say: 'Miss Lillie, you know; don't you but these little things worry you; the girls will soon get over it and everything will be alright.'

Believes Frank a Gentleman.

"Deponent says that at no time could she interpret the actions of Mr. Frank and his dealings with her as anything but manly, during those conversations, as familiar, but, on the contrary, deponent believes, as several standards, which she has always believed, that he is a gentleman, and that he did not make improper advances to her, and that he was trying to become sexually intimate with her at any time.

"Deponent says that she explained all these details to detectives Chewning and Norris, but that they insisted that deponent should say that Mr. Frank had been familiar with her, and that, on this occasion, deponent refused to do so.

"Deponent says that Detectives Chewning and Norris left her home, and that no more and that she was next approached by Detective Rosser, who called at deponent's home on the same mission as Detectives Chewning and Norris, which is described above.

"Deponent says that during her conversation with Detective Rosser he asked deponent back for a great many questions which deponent was unable to answer, and that he was constantly taking down notes from deponent's answers, and deponent did not see the notes and does not know what they were.

"Deponent says that in the best of her recollection Detective Rosser called at her place several times as he was passing there and would say to her that he could not tell her that day, but expected to use her as a witness, and that he would advise her not to talk to anyone who might call upon her in the matter.

"Deponent says that on one day during the trial of Frank, of which she cannot remember at this time, deponent was summoned to her and handed her a subpoena to come to court and give her testimony, and call at Mr. Dorsey's office before going to court. Deponent complied with the request and after reaching Mr. Dorsey's office, she found that Mr. Dorsey was in court and did not get to see him until after she had gone on the stand.

Says Dorsey Was Disappointed.

"Then deponent had a conversation with Mr. Dorsey in his office, and Mr. Dorsey frankly told deponent that he was very much disappointed in deponent's testimony, that he had intended making her his star witness, but since she had testified as she did not see where he could use her to do him any good.

"Deponent says time Mr. Dorsey explained to deponent that he had subpoenaed Miss Nellie Pettis to come from the Kimball house as a witness. The deponent explained to Mr. Dorsey that she would not swear that Frank for her to go on the witness stand and swear to anything that was false, by reason of the fact that she had only known him about two days and that nothing had taken place during that time on the part of Mr. Frank that was unbecoming, and that Mr. Frank had in no way insulted her, Mr. Frank had in no way insulted her, Mr. Frank one way or the other, either for or against him, and deponent explained to Mr. Dorsey that all dealings with Mr. Frank during the two days deponent was employed at the factory were virginal and manly on his part and she knew that Mr. Frank was a gentleman, and that she would not be instrumental in any unbecoming or familiar act in any way against Mr. Frank, and that she would not swear to anything that was not true.

"Deponent says that either Detectives Chewning, Norris or Rosser, or perhaps all of them, but just which she cannot now individually recall, had been talking with her at her place of business, would endeavor to force her adopt that Mr. Frank had, while talking to her in his office, grabbed her and had committed acts of sexual intimacy with her, which insinuations she promptly denied, deponent explaining to them that these questions were being asked her, they were put to her and were done in a very insulting manner by reason of the fact that she was actually surrounded by detectives and that the first one and another to propound ask her questions and deponent cannot now recall just the order in which they were made by the detectives referred to, to get her on record and have her make statements that were not true.

"Deponent further states that she had a conversation with Solicitor Dorsey and explained to him that these detectives insinuations that he told her he understood had come from deponent were false, and Mr. Dorsey told deponent:

"'Well, I have been misled and did not understand the situation.'"

(Signed) NELLIE WOOD."

Lillie Mae Pettis' Affidavit.

The affidavit of Lillie Mae Pettis is as follows:

"Georgia—Fulton county.

"Personally appeared Mrs. Lillie Mae Pettis, of No. 41 Girard street, in the city of Atlanta, Fulton county, Georgia, who on oath, deposes and says that she worked at the National Pencil factory in this city for three years, off and on, leaving the service of the factory about two years prior to the murder of Mary Phagan.

"Deponent says that she knew Jim Conley, who used to be employed at the factory as a sweeper, and that she was acquainted with Mr. Leo M. Frank.

"Deponent says that she secured employment at the pencil factory, did she see Mr. Frank not more than once a week, as a gentleman, and that at no time during her employment at the factory did Mr. Frank ever say any actions to her approaching familiarity of an insulting nature. Deponent further says that her superiority in which she was employed at the National Pencil factory she was given to be in contact with Mr. Frank several times every day and that she never saw him laughing or joking with any of the girls and that his demeanor and actions at all times were business-like in every way.

"Deponent further says that never during her employment at the factory had any girl or woman ever reported to her privately that Mr. Frank had been familiar with them or had in any manner insulted them, and no one never heard of the, employees at the factory ever made a complaint regarding any attempts at familiarity on the part of Mr. Frank toward them.

"Deponent further states that she and other girls have been to the office of Mr. Frank on various occasions and that Mr. Frank was present; when complaints came from certain girls that she was obliged to give them concerning their behavior in their work, he had nothing to say to her or to them and that he never committed to any acts that anyone could take exception to.

"Deponent also says that she is a niece-in-law of Nellie Pettis, who she says, has stated that Mr. Frank, on one occasion, while she was at the factory, whistled at her and asked her the question: 'How about it?' Deponent says that she does not believe her sister-in-law, Nellie Pettis, is telling the truth when she makes this statement; that she does not believe Mr. Frank ever whistled at Nellie Pettis or made any of the remarks referred to by her.

What Conley Said.

"Deponent further says that on one occasion before the murder of Mary Phagan she, in company with Corinne Christian, another girl who was employed at the factory, were entering the building from the street and met the negro sweeper, Jim Conley, who was lying on the floor of the main floor with boxes near the elevator, and that he asked them to stand guard, and that the two girls have quit your positions, and they told him he was mistaken, that they had quit and had no intentions of doing so at that time.

"Then Conley said: 'I sure am glad to hear that you are not going to leave, as I am going to buy both of you girls a Christmas present before you can both each pretty girls.'

"Deponent says that on another occasion she was coming over the elevator, on the second floor of the factory, and met Jim Conley there, and he said: 'Miss Lillie, you are a good girl, and I don't see why you don't get a white man.'

"Deponent further states that she was always afraid of Jim Conley, and that she made it a point never to place herself in such a position so as to be caught alone with Conley.

"Deponent further says that, during the trial of Leo M. Frank, Detective Bass Rosser and a very large, fat man, whose name she does not know, called at her home, and that they both talked in every way possible to make her state that Mr. Frank had been familiar with other girls at the factory; that the said Rosser coaxed, pleaded and begged her, and even got down on his knees before her, and asked her to swear to such a statement for him. Deponent further states that she had always found Mr. Frank to be a perfect gentleman, and that, during the six months she was at the factory, he never was trying to make her swear that she had been insulted.

"Deponent further says that, during the trial of Frank, Detective Chewning and Detective Norris called at her home and told her that they had been misled by Mrs. Barrett, and that Mrs. Barrett had told them that Frank had been familiar with her and so insulted her, and that Frank had denied the charge, and deponent told them that any such statement was false.

"Deponent explained to the detectives aforesaid that, owing to the fact that Mrs. Barrett was in the employ of the factory, and that she was the forewoman over a number of girls, and that she had never been familiar with her, that it was necessary for Mr. Frank to give Mrs. Barrett orders and instructions about the business. Deponent further says that girls at the factory, as a rule, of the pencil factory did not feel kindly toward her on account of the fact that during the years and did not like the idea of being the forewoman over them, and that deponent says that the girls referred to Mrs. Barrett as 'Mother Barrett' behind her back during her short stay there.

"Deponent further says that scenes of the girls at times caused her to blush, and that she complained to Mr. Frank's office about the girls using such vile language, and make complaint to him was on occasion when Mr. Frank referred to deponent as one of these 'goody-goody girls,' and that it was on account of the part of Mr. Frank that could be termed familiar took place.

"In description of the action of the part of Mr. Frank referred to, deponent says that when she would go into his office and make complaint, Mr. Frank always appeared to be anxious to keep down strife and trouble between the girls and himself, and to keep her own faulted condition, he would put her at her ease, and would say: 'Miss Lillie, you know; don't you but these little things worry you; the girls will soon get over it and everything will be alright.'

Believes Frank a Gentleman.

"Deponent says that at no time could she interpret the actions of Mr. Frank and his dealings with her as anything but manly, during those conversations, as familiar, but, on the contrary, deponent believes, as several standards, which she has always believed, that he is a gentleman, and that he did not make improper advances to her, and that he was trying to become sexually intimate with her at any time.

"Deponent says that she explained all these details to detectives Chewning and Norris, but that they insisted that deponent should say that Mr. Frank had been familiar with her, and that, on this occasion, deponent refused to do so.

"Deponent says that Detectives Chewning and Norris left her home, and that no more and that she was next approached by Detective Rosser, who called at deponent's home on the same mission as Detectives Chewning and Norris, which is described above.

"Deponent says that during her conversation with Detective Rosser he asked deponent back for a great many questions which deponent was unable to answer, and that he was constantly taking down notes from deponent's answers, and deponent did not see the notes and does not know what they were.

"Deponent says that in the best of her recollection Detective Rosser called at her place several times as he was passing there and would say to her that he could not tell her that day, but expected to use her as a witness, and that he would advise her not to talk to anyone who might call upon her in the matter.

"Deponent says that on one day during the trial of Frank, of which she cannot remember at this time, deponent was summoned to her and handed her a subpoena to come to court and give her testimony, and call at Mr. Dorsey's office before going to court. Deponent complied with the request and after reaching Mr. Dorsey's office, she found that Mr. Dorsey was in court and did not get to see him until after she had gone on the stand.

Says Dorsey Was Disappointed.

"Then deponent had a conversation with Mr. Dorsey in his office, and Mr. Dorsey frankly told deponent that he was very much disappointed in deponent's testimony, that he had intended making her his star witness, but since she had testified as she did not see where he could use her to do him any good.

"Deponent says time Mr. Dorsey explained to deponent that he had subpoenaed Miss Nellie Pettis from the Kimball house as a witness. The deponent explained to Mr. Dorsey that she would not swear that Frank for her to go on the witness stand and swear to anything that was false, by reason of the fact that she had only known him about two days and that nothing had taken place during that time on the part of Mr. Frank that was unbecoming, and that

WANT TO HIT BULL'S-EYE, —SAYS SEN. NEWLANDS

Measure to Prohibit Interlocking Directorates Is Being Thoroughly Discussed.

Washington, March 14.—The senate sub-committee on interstate commerce, appointed by Chairman Newlands to consider the anti-trust legislative program, struggled for hours today with the proposal of the tentative bill to prohibit interlocking directorates. Some regulation of this kind, supplementary to the Sherman law, it was agreed, was needed, but divergling opinion as to how rigid it should be, developed among committee members.

"We want to hit the bull's eye in framing this feature of the proposed legislation," said Senator Newlands tonight, "but we do not want a bill that may embody useless restrictions or provisions that might work more harm than good. What the line of demarkation should be as to the prohibition of interlocking directorates is the problem first to be determined before the committee can draft a measure to be submitted to congress. On the subcommittee are able men and men of different views and it will take some time to perfect the measure."

The tentative bill on interlocking directorates, drafted after the delivery of President Wilson's message on trust legislation, is too extreme, in the opinion of some committee members, who fear it would prohibit men in business from engaging in dual legitimate undertakings advantageous to the general welfare. The danger, they believe, in undertaking to control this phase of business is of over-reaching the mark.

The committee proposes, it was declared, and in this it has the support of the president, to draft a bill which will be certain not to handicap nor injure business, but to aid it, by making illegal only such forms of interlocking directorates as are deliberately formed to foster monopoly or destroy competition.

The sub-committee practically has completed its tentative draft of the interstate trade commission bill, and temporarily laid it aside pending the completion of the house measure with the same object. An effort may be made to harmonize the two bills before the senate committee makes public its draft. The house bill probably will be made public next week.

Former Senator Clauncey DePew, of New York, conferred with Senator Newlands today for more than an hour. If Mr. DePew had any trust legislation ideas to suggest, they were not disclosed.

"I have nothing of interest," he said, after the conference. "Just here visiting, feeling younger and better the older I get."

INDICTMENT DEMURRERS OVERRULED BY NEWMAN

Judge Newman, of the United States court, has overruled the demurrers to indictments returned by a federal grand jury during the fall of 1913 against R. Purvis and E. O. Helm, officers of the defunct Southern Loan and Trust company, of Atlanta, charging violations of section 215 of the federal penal code, using the mails to defraud. Two indictments were returned by this same grand jury against each of the defendants, one for violating the section indicated while the other charged using the mails to advance a lottery scheme. The defendants entered pleas of guilty to the latter indictment and paid a fine of $800 each, and then demurred to the other indictment. It is these demurrers Judge Newman has overruled.

MAKES BACKACHE QUICKLY DISAPPEAR

A Few Doses Relieves All Such Miseries—Bladder Weakness, Kidney Trouble and Rheumatism Promptly Vanish.

It is no longer necessary for anyone to suffer with backaching, kidney trouble, have disagreeable bladder and urinary disorders to contend with, or be tortured with rheumatism, stiff joints, and its heartwrenching pains, for the new discovery, Croxone, quickly and surely relieves all such troubles.

Croxone is the most wonderful remedy yet devised for ridding the system of uric acid and driving out all the poisonous impurities which cause such troubles. It is entirely different from all other remedies. It is not like anything else ever used for this purpose. It acts on the principle of cleaning out the poisons and removing the cause.

It sends right in through the walls, membranes and linings, like water in a sponge, neutralizes, dissolves, and makes the kidneys sift out and filter away, all the uric acid and poisons from the blood, and leaves the kidneys and urinary organs clean, strong, healthy and well.

It matters not how long you have suffered, how old you are, or what you have used, the very principle of Croxone is such, that it is practically impossible to take it into the human system without results. There is nothing else on earth like it. It starts to work the minute you take it and relieves you the first time you use it.

If you suffer with pains in your back and sides, or have any signs of kidney, bladder troubles, or rheumatism, such as puffy swellings under the eyes or in the feet and ankles, if you are nervous, tired, and run down, or bothered with urinary disorders, Croxone will quickly relieve you of your misery. You can secure an original package of Croxone at a trifling cost from any first-class druggist. All druggists are authorized to personally return the purchase price if it fails in a single case.

Southern Farmers Now Using Larger Plows



A. R. MESSICK and W. J. DABNEY.

What agricultural growth in Georgia has been is well indicated by the sale of plows during the last few years.

A. R. Messick, salesmanager of the Vulcan Plow company, of Evansville, Ind., who during the last week has visited this representative here, W. J. Dabney & Co., in examining the record of sales in this state found that seven years ago Mr. Dabney's firm sold an average of 500 Vulcan plows per year. In 1913 the same firm sold over ten thousand Vulcans.

"In January, 1914," remarked Mr. Dabney, "our general sales in agricultural implements were more than double those in January, 1913."

"The kind of plows now going into the southern states," said Mr. Messick, "is of the larger kinds—the deep tillers and sub-soilers. This shows that the southern farmer is using more intelligence in plowing than in the past. Sub-soilers and deep tilling do more than anything else to increase crops and preserve fertility in the land. Larger plows coming into use indicate the use of modern methods and every one of the newer sorts of plows brought into a community means an increase in land value and productivity. The plows coming into this section now range all the way up to the larger sized riding plows.

"Agricultural impliement dealers are now working on the production of a small engine that will be hitched to small plows, provide the traction and the pull necessary and enable the small farmer to plow, harrow and harvest by gasoline. This sort of an engine has not been perfected yet, but it is coming."

Georgia Mothers and Teachers Hold Their Annual Meeting And Hear Interesting Reports

New Officers of Congress.

President—Mrs. Howard Payne Elberton.

Vice President — Mrs. George Haugh, Columbus.

Second Vice President — Mrs. James Wright, Macon.

Third Vice President — Mrs. George Baldwin, Savannah.

Fourth Vice President—Mrs. S. E. Owen, Augusta.

Recording Secretary—Miss Lottie Barnes, Columbus.

Treasurer—Mrs. S. A. Hamlet, Atlanta.

Auditor—Mrs. Roger Dewar.

Chairman of Press—Mrs. E. M. Mitchell, Atlanta.

Official Organ—Atlanta Sunday Constitution.

The Georgia division of the National Congress of Mothers and Parent-Teacher associations held their annual meeting in the assembly room of the Piedmont hotel, yesterday morning, Mrs. James H. Little, president, presiding over both the morning and afternoon sessions.

The meeting was largely attended, among the presidents of organizations present being: Mrs. W. H. Wiggs, chairman of the extension committee; Mrs. J. M. Slaton, representing the Parent-Teacher association, Forrest Avenue school; Mrs. Gene Slaugh and Mrs. L. Sage Hardin, North Avenue Parent-Teacher association; Mrs. L. E. Sergeant, Mrs. J. Britt David, Columbus, Ga.; Mrs. H. A. Brake, Macon, Ga.; Miss Corinne Walker, Griffin, Ga., Mrs. G. C. Alston, Parent-Teacher association, Ira Street school; Mrs. E. H. Jackson, mothers' department, Trinity Methodist church; Mrs. R. L. Vining, Ira Street school; Mrs. Elizabeth Watts, Griffin, Ga.; Miss Nellie Cerbig, Griffin, Ga.; Mrs. Nabors, Dr. Clara M. Nichols, Ira Street school; Mrs. Sallie Saul, Miss Terrell Holt, Macon, Ga.; Miss Grace Kelchert, Macon, Ga. Besides these were the general officers, members of the advisory committee and many others present.

Executive Board Meets.

The executive board of the organization met before the open session was called, the board discussing matters of dues and business not given out for publication. Mrs. Wiggs presided at the executive board meeting. The general session called with the reading of the treasurer's report by Mrs. S. E. Hamlet, this report indicating that the business of the organization is handled on a practical basis, and that the work has been pushed into every part of the state, that it is fulfilling the principal purpose of bettering the home and the school, the home through bringing the other into contact with the teacher, and the school through bringing the teacher in closer contact with the mother.

Mrs. Wiggs' report on extension work followed, and in it she set forth the necessity of the mothers looking more closely to the business of their organization, acquainting themselves with the plans of work, the necessary funds to promote those plans and the correlating of the various departments of the organization. She explained the work of the organizer, and the necessity for her continuance in the field wherever she was called.

Mrs. Hanover Letters.

Both in the report made by Mrs. Wiggs and the subsequent addresses of Mrs. Little, the president, and Mrs. E. M. Mitchell, chairman of press, the importance of women answering the letters addressed to them, and reading the department of Constitution carrying the executive news of their organization, was emphasized. Hundreds of letters had been written on effective business and had been unanswered, stated the president, and requests for news pertaining to the business of the organization had been unheeded, thus making it impossible to sum up satisfactorily just what is the real activity of the organization.

Mrs. E. M. Mitchell, chairman of press, requested each organization to appoint a press representative, this representative to send to Mrs. Mitchell the written news of the unit and the activity of associations. She urged upon the members of the press to read the official department in the Sunday morning Constitution, this department carrying the message of the president and other officers pertaining to the program of the state body. No telephone communications, Mrs. Mitchell explained, could be received by her, all matter intended for publication to be written.

The President's Address.

The address of the president, Mrs. James R. Little, was a beautiful and earnest exploitation of the meaning of the Mothers' congress and the affiliating organizations of the Parent-Teacher associations. She told of her work as leader for three years, and of the growth of the work, and mentioned with affectionate pride the fact that the National Congress of Mothers with its branches everywhere was the inspiration of a Georgia woman, the late Mrs. Theodore Birney. She outlined the purposes of the Georgia division, in adapting itself to the particular needs of the state.

She explained how, when the work began to grow, it was found necessary to engage the services of an organizer, Miss Collins having served in this capacity for six months. She mentioned the necessity for the state bodies to keep in touch with the national body, Mrs. Little having twice carried Georgia's message to the National Congress of Mothers. The necessity for mothers' congress to teach sex hygiene, but to teach it in the home, was stressed, the mothers of Atlanta having had the opportunity to study the question through a course of six lectures delivered by Dr. Campbell, of the University of Georgia, these lectures under the auspices of the Atlanta branch.

Publicity.

That general publicity might attend the efforts of the Mothers' congress, Mrs. Little explained that through the courtesy of The Constitution a regular department had been secured for the exploitation of news pertaining to the congress and its activities. Mrs. Haley had had charge of this department and the editor, she explained, subsequently Mrs. E. M. Mitchell had been appointed as chairman of press. Mrs. Little explained that fourteen papers in the state had responded to the call for news as published each Sunday in The Constitution. She pleaded for interest in the project of establishing a permanent child welfare exhibit in Georgia, stating that the results of the exhibit in Atlanta had brought forth wonderful fruits, and that the advantages of such an exhibit to the state would be further explained through literature which would soon be issued on the subject.

Here Mrs. Little reminded the body of their obligation to the enacted laws which stood for the betterment not alone of the home and the school and the child of the commonwealth, but for citizenship at the voting age. She urged the study of interest in a law to raise the age of consent from 14 years; to regulate child labor; to make education compulsory. She asked for a rising vote of indorsement of the public health bill framed and being pushed in the legislature by Mr. Ellis, of Tifton, Ga. She further urged the women present to interest themselves in the passage of a bill requiring the registration of vital statistics; for the better care of defective, delinquent and dependent children; for a state-wide medical inspection in the schools and the incorporation of the kindergarten as a part of the common school system.

Miss Katherine Wooten, of the Carnegie library, gave an interesting and practical talk on the ways and means of acquiring a free library with the assistance of the Carnegie corporation. She stressed the need of the trained librarian in all libraries, and incidentally related many things which conduced to the free library as one of the greatest factors in our present-day civilization and higher culture. Miss Carolyn Cobb talked of the "Play Instinct in the Child," the necessity for directed expression in the little one from the moment of expression, and the possibility of making this an integral part of the curriculum of all school systems. She argued for the more efficient teacher, claiming that in teaching the one branch called dramatic expression, a teacher should be the pedagogic psychologist, as surely as when she undertook any other important branch of knowledge suggested as her specialty, and where the child was the subject.

Dr. Catherine Collins, of the state health board, made an interesting report of the work the mothers and teachers of Georgia were doing to aid the health board. She read the admonition of the president of the Georgia Mothers' congress that sex hygiene should be taught in the home, and that mothers should train themselves to teach it, though she believed that three lectures were sufficient for preparing mothers to undertake the necessary study.

At 1:30 o'clock the out-of-town guests were guests of the Atlanta members at an elegant luncheon at the Piedmont hotel, Mrs. Little acting as hostess. Following the luncheon was the election of officers for the year, a conference of presidents and an address by Dr. E. Gutes Stock on the Montessori System of the Child.

CHARGES BY THE GIRL ARE DENIED BY DIGGS

San Francisco, Cal., March 14.—Manly L. Diggs, former state architect, alleged under confession to the murder of Mrs. Pearring in connection with a Sacramento-Reno elopement, pleaded not guilty today in the superior court to a charge of assault preferred against him by Ida Pearring, a girl who swears she is 17 years old.

Walter Gilligan, Diggs' companion on the night of the alleged assault, and accused by the Pearring girl of the same offense, also pleaded not guilty. The trials were set for April 20. Both men are in jail as they have not been able to furnish bonds since their arrest early in January.

$1 COUPON FREE

To every sufferer from

Rheumatism

Name .....

Address .....

This coupon, when mailed to Frederick Dyer, Dept. LLII, Jackson, Mich., will bring you a $1 pair of Dyer's Foot Drafts, prepaid. TO TRY FREE as explained below.

If You Have Rheumatism Sign and Mail This Coupon Today

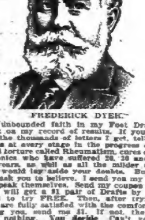

FREDERICK DYER

My unbounded faith in my Foot Drafts is built on my record of results. If you are troubled with rheumatism, get, telling of cures at every stage in the progress of rheumatism called Rheumatism—cures of old chronics who have suffered 20, 30, 40 and 50 years, as well as all the milder stages you would long ago have doubted. But I do not ask you to believe. I send you my order to speak themselves. Send my coupon today. You will get a $1 pair of Drafts by return mail to try FREE. Then, after trying, if you are fully satisfied with the comfort they bring you, send me $1. If not, they cost you nothing. You decide. Can't you see that I couldn't do this if my Drafts didn't satisfy? Wouldn't you mail a coupon to know for yourself, when I knowing as I do risk my dollar on your verdict? Address Frederick Dyer, LLII Oliver Building, Jackson, Mich. Send no money—simply coupon for free trial.



Your Grandmother's Remedy for Purifying the Blood

And Renovating the System in the Springtime

Ask for Sulphur Tablets

What was grandmother's unexcelled remedy? Haven't you heard of it? Yes, you have! It was sulphur, cream of tartar and molasses. The main trouble with it was its nauseous taste.

A modern method puts the cream of tartar and sulphur into sugar-coated tablets and mixes them with herbs, roots, etc., making a wonderful tonic blood purifier and system cleanser.

Just try Sulpherb Tablets (not sulphur tablets), but Sulpherb—remember the name—and get the tablets in sealed tubes at 50c per tube.

Grown-up people and children who don't feel well, who are constipated or sluggish, or who have pimples, boils, carbuncles, ulcers and the like, can soon rid the system of these impurities by taking this good old-fashioned remedy in modern form. Their action satisfies or money is refunded by the Prescription Products Company, Dayton, Ohio. A free trial sent to any address. Buy of any well-stocked druggist.

PARKER FOUND GUILTY ON SEDUCTION CHARGE

Sentence of Ten Years Is Given Decatur Man by Judge Bell.

Decatur, Ga., March 14.—(Special.)—After being out only six minutes Friday evening on the Parker case, the jury returned a verdict of guilty, and Judge George Bell placed the sentence at ten years in prison. A motion for a new trial has been made by Parker's attorney, Colonel John McClelland, and it is thought that if this fails the case will be carried to the supreme court.

The case is that of C. R. Parker, charged with the seduction of a daughter of a prominent DeKalb county family, and had been tried several times, each time resulting in a mistrial or an appeal by his attorney. The trial has excited much interest in the county and the courtroom has been crowded since the case was opened Thursday morning.

JUDGE HOYT SPEAKS TO THOMASVILLE WOMEN

Thomasville, Ga., March 14.—(Special.)—Judge Franklin B. Hoyt, judge of the juvenile court of New York, who is spending some weeks here, made an interesting address here yesterday at the invitation of the members of the Thomasville Study class.

The address was along the line of the work done by the juvenile court in reclaiming youthful criminals, Judge Hoyt having attained great success in his methods of dealing with them.

Judge Hoyt is visiting his mother, who has a winter home here, and has himself invested in a large tract of Thomas county land which he has just had planted in pecan trees.

Big Crowd Helps Officer Nab Alleged Pickpocket In Kimball Pool Parlors

A large crowd helped G. S. Taylor and Officers Sturdivant and Chewing catch an alleged pickpocket Saturday morning, chasing the man across the Whitehall viaduct and into the pool room parlors of the Kimball House, where the officers seized him. The young man gave his name as William Watson.

A few minutes before Taylor was in a store on Whitehall street, and feeling a tugging at his hip pocket, he turned around quickly and seized the wrist of the man. Watson broke loose from his grasp and ran out of the crowded store with Taylor at his heels. The chase continued across the viaduct, being taken up by a large number of people.

The fugitive dodged into the entrance of the Kimball House, and ran into the pool room. The officers, following the crowd following, the handcuffs were placed on Watson.

Watson has been in Atlanta for the past several days, but refuses to tell the detectives where he has been stopping. Letters and cards were found on him. The police are holding him for further investigation.

SACRED HEART CHURCH TO HONOR ST. PATRICK

St. Patrick's day will be observed at the Sacred Heart church Tuesday. A solemn church service will be held at 9 o'clock in the morning attended by the Ancient Order of Hibernians in a body.

The children's service will be held at 3 o'clock in the afternoon in the auditorium of Marist college, and the evening celebration will be held at the church. Father Gleeson will take charge at the three services.

EAT LESS MEAT AND TAKE SALTS IF KIDNEYS ACHE OR BACK HURTS

Says Bladder Irritation or Rheumatism Means Kidneys Aren't Straining Out Uric Acid.

Most forms uric acid which excites and overworks the kidneys in their efforts to filter it from the system. Regular eaters of meat must flush the kidneys occasionally. You must relieve them like you relieve your bowels; removing all the acids, waste and poison, and the acid-sick, sluggish kidneys rarely feel a dull misery in the kidney region, sharp pains in the back or sick headache, dizziness, your stomach sours, tongue is coated and when the weather is bad you have rheumatic twinges. The urine is cloudy, full of sediment; the channels often get irritated, obliging you to get up two or three times during the night.

To neutralize these irritating acids and flush off the body's urinous waste get about four ounces of Jad Salts from any pharmacy; take a tablespoonful in a glass of water before breakfast for a few days and your kidneys will then act fine and bladder disorders disappear. This famous salts is made from the acid of grapes and lemon juice, combined with lithia, and has been used for generations to clean and stimulate sluggish kidneys and stop bladder irritation. Jad Salts is inexpensive; harmless, and makes a delightful effervescent lithia-water drink which millions of men and women take now and then, thus avoiding serious kidney and bladder disease.

NOT so very many years ago community life in this country was slight.

A plantation was a community unto itself.

The mistress, the chief homemaker, was the superintendent of all industry that provided food and clothing. Even the water supply and garbage disposal systems were under her direct management.

As settlements became larger and communities increased these efficient women delegated the water supply, garbage disposal, school systems, lighting plants (discarding kerosene lamps for city electric stations), woolen and cotton supplies, preserves, jellies, etc., to groups of men.

The men took them over and some of the activities were administered efficiently for profit and many of them were absorbed in a maelstrom of politics.

Then came a generation of women who forgot that such things properly belonged to their direction and the men had full sway.

The present generation of women are cognizant of all the activities, private and public, that touch their family interests. Today their husbands may not raise a drove of hogs, butcher them and turn them over to the kitchen corps of the household for preparation of a winter's meat supply—but, nevertheless, the women are going to see to it that the meat supply coming into their homes is just as clean, unadulterated and reliable as if they **did** have that personal supervision of its preparation.

Women today delegate even much of their soup-making to men—but they are going to assure themselves that men so honored shall use in that soup's preparation ingredients as well grown, as thoroughly cleaned and as properly mixed and cooked as they would have been in their own kitchen at home.

You can't fool the women. For a long time, before newspaper men in both advertising and editorial departments, began demanding truth in advertising, a great many men made fortunes out of improper supplies for the home. The women, guided by honest newspapers, found them out.

That is why there is now almost universal honesty in the production of family supplies. The women won't buy poor stuff. The retailer who keeps adulterated products or shoddy goods dare not advertise and subject his stock to the scrutiny of the modern woman. He knows she will drive him out of business.

To advertise properly in The Constitution is in itself a guarantee that you have faith in your goods—that they will bear investigation and that the work of supplying families, delegated to you by the women, may safely be left in your hands.

Every new home established this spring by a newly married couple should, at your suggestion, first subscribe to The Constitution and form the habit of buying from your advertisements. It is to your profit to offer them this efficient plan of household economy.

IN ATLANTA'S SOCIAL REALM NEWS OF INTEREST TO WOMEN

Conducted By ISMA DOOLY

Engagements

BARNETT—ADKINS.

Mr. and Mrs. Osborne Stone Barnett announce the engagement of their daughter, Annie LeGrand, to Dr. William Nevin Adkins, of Atlanta, the wedding to take place the evening of April 22, at the home of the bride in Washington, Ga.

WRIGHT—ALSTON.

Mrs. James O. Wright announces the engagement of her daughter, Margaret, to Mr. William Ott Alston, the marriage to take place in April.

GREEN—FINCHER.

Mr. and Mrs. James J. Green announce the engagement of their daughter, Ora Cordelia, to Mr. Horace Luther Fincher, the wedding to take place Wednesday afternoon, April 15, at 4 o'clock, at the First Methodist church. No cards.

CLARK—MANSON.

Dr. and Mrs. P. S. Clark, of Darien, announce the engagement of their daughter, Sarah Elizabeth, to Mr. Hugh Boyd Manson, the marriage to take place at the Methodist church on The Ridge, on the evening of Thursday, April 23.

CHENEY—PIPKIN.

Mr. and Mrs. C. M. Cheney, of Shellman, Ga., announce the engagement of their daughter, Anna Cornelia, to Mr. Jeff D. Pipkin, the wedding to take place at the home of the bride's parents on the evening of March 17.

COART—HOPKINS.

Mr. and Mrs. William C. Coart, of Columbus, Ga., announce the engagement of their daughter, Pauline, to Mr. P. L. Hopkins, of Chipley, Ga., the wedding to take place Wednesday, March 25. No cards.

JONES—RAINEY.

Dr. and Mrs. Robert Dickson Jones, of Summerville, announce the engagement of their daughter, Harriet Bale, to Mr. Ormonde Bostic Rainey, the marriage to take place in May.

JACOBUS—COHN.

Mrs. Alisa Jacobus announces the engagement of her daughter, Pearle, to Mr. M. Alvin Cohn, of Little Rock, Ark., the wedding to take place the first week in June.

ADAIR—WILLIAMS.

Mr. and Mrs. Charles Julius Adair announce the engagement of their daughter, Dora Jessie, to Mr. William Elbert Williams, Jr., the wedding to take place March 24 at their home on North Jackson street. No cards.

MYERS—SUGARMAN.

Mr. and Mrs. I. Myers announce the engagement of their daughter, Ida, to Mr. Samuel L. Sugarman. At home, 60 Pulliam street, March 15, from 3 to 6 p. m., the date of the wedding to be announced later.

SINKOWITS—STEIN.

Mr. and Mrs. I. Sinkowits announce the engagement of their daughter, Sara, to Lee Earnest Stein, of West Point, Ga., the date of the wedding to be announced later.

COLEMAN—LOGAN.

Mr. and Mrs. George H. Coleman, of 187 Cleburne avenue, announce the engagement of their daughter, Jean Pearl, formerly of Chicago, to Mr. Robert Brown Logan, of this city.

Garmon-Hornsby.

The wedding of Miss Lucy Mae Garmon to Mr. Andrew Thomas Hornsby occurred Sunday, March 8, at the home of the bride's mother, Mrs. Hassie Garmon, 81 Griffin street, Rev. Pickens, of the Western Heights Baptist church, officiating. The bride wore a king's blue gown of crepe de chine. Her traveling suit was a tan coat suit with hat and gloves to match. Mr. Homer Satterfield was best man.

Refreshments were served in the dining room. Those present were Mr. and Mrs. A. D. Hornsby, parents of the groom; Misses Mattie Lou, Mary Ellen and little Hubert Hornsby, Mrs. Hassie Garmon, mother of the bride; Mrs. Docia Brown and daughter, Christine, Mr. and Mrs. A. C. Garmon and little son, Harold; Messrs. Ernest Whitter, Robert and Jack Garmon. They all left at 3:30 o'clock for the home of the groom's father, 505 Washington street, where relatives greeted them with a shower of rice and old shoes. A splendid dinner consisting of served and favors were given. The bride and groom will visit points in Florida and Alabama and be at home to their friends at 515 Simpson street.

Missionary Luncheon.

Miss Eloise Guyton entertained at a pretty luncheon Wednesday at her home in celebration of the birthday of her mother, Mrs. George C. Thompson. The guests included the members of the missionary societies in Wesley Memorial church. The table decorations suggested foreign missions. In the center of the table was a large globe, representing the earth. This globe was surrounded with ferns and white carnations, in the globe were native dolls, each in a national costume, and arising from the globe was a tall candle, signifying the light of the world. Green and white ribbons extended from the center of the table to each place, and were caught with the flags of different nations.

A bright feature was the presentation to the guest of honor of a beautiful cut glass vase filled with narcissi, by the officers of the societies.

Those present were: Mrs. W. P. Hendrix, Mrs. Annie Webb, Mrs. Newton Phillips, Miss Kittie Morris, Miss Florry Ray, Miss Willie Smith, Mrs. Crankshaw, Mrs. Herbert Foster, Mrs. H. R. McRee, Mrs. W. R. Wilkinson, Miss Beatrice George and Miss Vertner Conway.

To Miss Mary Howry.

Miss Mary Howry, of Washington, who has been visiting Mrs. J. K. Ottley, will return home Tuesday. Miss Howry has been the recipient of charming attentions since her arrival, and was one of the visiting belles at the dinner dance last evening. Mrs. Ottley gave a small luncheon for her Friday at the Piedmont Driving club. Mr. Prince Webster entertained for her Friday evening, and other things are planned for her. She leaves to-day to be visiting relatives in Jacksonville, and is returning home for the Easter gayeties in Washington.

Last Week of Closing-Out Sale of China, Glass and Art Goods

Saturday, March 21, is the last day of our closing-out sale.

So, this week, you have the last opportunity to secure articles in our Art Department at half of regular prices. Many articles are priced at a much greater reduction.

There are many articles of the very highest quality left.

It will mean a big saving to you to take advantage of this opportunity to buy some of these pieces for your own use or for gifts. Many of our customers are anticipating their needs for Spring and June wedding gifts.

Your attention is directed especially to the Marble and Bronze Statuary, Hand-Painted Royal Vienna, Fine Paintings on Porcelain and Ivory, Carved Ivory, Brass Goods, Stemware and Price-a-Brac.

Fixtures and Lease for Sale

The fixtures in our Art Department are unusually handsome and good. They are particularly appropriate for Book stores, Art stores, Decorators, Brokers, Confectioners, Milliners, etc.

If interested, shall be glad to have you call and get our prices on both fixtures and lease.

A postal request will bring you a copy of our 160-page illustrated catalogue for 1914.

Maier & Berkele, Inc.

Gold & Silversmiths

ESTABLISHED 1887

31-33 Whitehall Street, Atlanta, Ga.

Engagement Announced



Photo by Stephenson.

MISS ANNIE BARNETT.

of Washington, Ga., whose engagement is announced to Dr. W. N. Adkins, of Atlanta.

For Mrs. Cooley.

Mrs. Clayton Cooley, of Minneapolis, who is the guest of her sister, Mrs. George Crandall, has been entertained at a number of informal affairs during the week. Mr. and Mrs. Franklin Mikell entertained at a small theatre party Friday evening, and Mr. and Mrs. Crandall gave a dinner last night at the driving club. Among those entertaining Mrs. Cooley this week will be Dr. and Mrs. W. J. Blalock, who give a theater party Monday evening.

Club Entertained.

The Forty-two special club was entertained Friday at the home of Mrs. T. Beller at her home in Copenhill. The decorations of the house were red and white, and the score cards painted in shamrocks.

Mrs. W. H. Burgess and Mrs. Layton tied for top score.

The hostess was given a white and gold plate. The club members present were Mrs. C. W. Brandon, Mrs. W. H. Burgess, Mrs. W. D. Gallaher, Miss E. A. Dobbs, Mrs. F. J. Hunter, Mrs. S. J. Hucks, Mrs. H. J. Hagerty, Mrs. J. Clarke Leyton, Mrs. N. C. McPherson, Mrs. W. J. Nichols, Louis Lochin, Mrs. Jack Salmon, Mrs. J. G. Gavan. The extra guests were Mrs. J. G. Hall, Mrs. J. M. Kane, Mrs. Joseph H. Hopkins, Mrs. William Lowe, Mrs. E. Gayle and Miss Irene Kane.

Up-Jinks Party.

Miss Ellen Ramey was hostess at an up-jinks party yesterday afternoon at her home on Myrtle street, the occasion being her birthday. A profusion of spring flowers decorated the house, and the score cards were painted in shamrocks.

The prize for top score was a dainty green basket filled with candy, and the handle of the basket was tied at either side with a green tulle bow.

Refreshments were served after the game in the dining room, where the decorations were suggestive of St. Patrick's day.

A pretty feature of the table was a big birthday cake on which were thirteen green candles.

The young hostess wore a white embroidered voile gown over blue, and she was assisted in entertaining by her mother, Mrs. George Ramey, and Mrs. Read Dent and Miss Elizabeth Ramey. The guests were Misses Katherine Stoney, Ruby Chapman, Sarah Duncan, Virginia Corom, Thelma Holbeth Dent, Mary Lane, Mary Hamby, Thelma Smith, Louise Dickson, Maude Baker, Laura Bivins, Lois Collins, Evelyn Wilson, Dorothy Dugas, Margaret White, Virginia Kelly, Christine McEachern, Ernest Dorothy Duggan, Genevieve Harper, Julia Green, Clara Waldrop and Elizabeth Goldsmith.

Birthday Party.

One of the most pleasant social events of the week was Tuesday, when the party given Tuesday evening in honor of the twenty-first birthday of Mr. Augustus Horn, Mrs. T. M. Sanders being hostess.

The color scheme of red and white was carried out in the decorations and refreshments.

In the center of the dining table was the immense birthday cake ornamented with twenty-four candles and white tapers.

Progressive rook was enjoyed.

The guests were Misses Mary Longino, Mr. and Mrs. Walter Estes, Misses Julia Miller, Otis Thurman, Alpha Horn, Nell R. Wise and Zelma Jones; Messrs. Augustus Horn, Clyde Thurman, Flournoy White, Clarence Scarbrough and Clint White.

Bishop-Eberhardt.

Mr. and Mrs. R. J. Bishop, of Decatur, Ga., announce the marriage of their daughter, John Gregon, to Mr. Frank Eberhardt, March 12, Rev. John E. White officiating.

Immediately after the ceremony Mr. and Mrs. Eberhardt left for a trip to Florida, and on their return will be at home in Atlanta.

Lectures on the Republic.

The second of the series of lectures which Mrs. Hamilton Douglas is giving at the Atlanta Woman's club will take place Thursday morning, March 19, at 11 o'clock. Mrs. Douglas gives the opening talk last Thursday before a representative body of women, her subject being "The Origin of the Constitution." She traced the government of this country from the early colonial days, touching upon the articles of confederation which the colonist found inadequate, and subsequently formed the present constitution of the United States. Mrs. Douglas brought out an interesting fact generally overlooked in the textbooks, and that is that the original idea of the constitution was the work of Peletiah Webster, a Philadelphia financial writer, from whom the drafters of the constitution got their main points.

Mrs. Douglas' talk on Thursday will be on "The Republican Form of Government." It is free to all club members, and others interested may attend for a small admission fee.

Mrs. Rice's Luncheon.

Mrs. Walter Jones, of Athens, was the guest of honor at a spend-the-day party Friday given by Mrs. Charles Rice at her home on West Peachtree street.

In the center of the luncheon table was a plateau of jonquils and hyacinths, and about the table were placed crystal vases of the same flowers. The guests were Mrs. Jones, Mrs. Sheppard Foster, Mrs. J. D. Wyan, Mrs. Richard P. Brooks, of Forsyth; Mrs. W. W. Roberts, of Fairburn; Mrs. Charles Davis, Mrs. Richard Conyer, Mrs. Frank Smith, Mrs. Charles V. Le Craw, Mrs. C. C. Harper, of Athens, and Mrs. Eula Griffin.

Burroughs Club.

The Burroughs club met at Collier Road for a walk in the woods Saturday afternoon.

Murray-Smith.

A marriage of interest was that of Miss Madeline Murray and Mr. Vincent Smith, of Atlanta, on March 12, at the home of Judge R. B. Gresham, who performed the ceremony.

Needle Craft Circle.

The Needlecraft Circle No. 2 will hold its regular monthly meeting next Wednesday afternoon at 3:30 o'clock at Miss Mainer Hardin, on Mayson avenue. Every member is urged to be present as some important plans will be discussed.

Pupils' Recital.

Pupils from the private studio and Washington seminary piano classes of Mrs. Mary Scharf Ward will play in a recital at the seminary at 3:30 o'clock Saturday evening, March 21. All interested are invited to attend.

Those taking part will be Misses Gladys Byrd, Florence Boykin, Nancy Coleman, Sarah Clement, Frances Cenedy, Marion Dean, Mildred Duncan, Katherine Dorsey, Simone Dekay, Dorothy Elyea, Nannie Lee Elder, Mary Eleanor Elder, Mary Gayden, Gladys Griffin, Samille Lowe, Hortense Moran, Veona Hankin, Mildred Summerlin, Fannie Saul, Hattie Schuessler, Sarah Smith, Bernice Schiessler, Charlotte Taylor, Winifred Tostard, Mary Viley, Martha Whitner.

Club Entertained.

Mrs. William Terrill entertained the Forty-two club Thursday afternoon at her home on Grant street. Refreshments were served. Mrs. J. E. Gay won top score. The guests were Mrs. Smith, Mrs. Bell, Mrs. Kennedy, Mrs. Benard, Mrs. Fallaw, Mrs. William Calloway, Mrs. M. G. Couch, Mrs. Nelle Dunning, Mrs. Bubanks, Mrs. Gay, Mrs. E. Gay, Mrs. E. W. Heery, Mrs. T. B. Lewis, Mrs. John Hattis and Mrs. R. F. Fritchett.

The next meeting will be with Miss Whatley.

Matrons' Bridge Club.

The East Point Matrons' Bridge club met Thursday afternoon with Mrs. Harold Robertson. Miss Nettie Belle McMillan won the club prize. After the game refreshments were served on the tables.

Benefit Dance.

An event of the week will be the dance to be given at the Piedmont hotel for the benefit of the Home for the Friendless. The proceeds will be used for clothing for the children at the home. The patronesses will be the board of managers of the institution.

Many who attend the theater will join the dancers at the Piedmont afterwards and the occasion promises to be an enjoyable one.

Birge-Kingsbery.

A wedding that will be of interest to the social elite of Fort Worth and North Texas alike is that of Miss Belle Birge, of Sherman, and Joe Kingsbery, Jr., of Fort Worth. The wedding will be solemnized at the First Presbyterian church of Sherman on April 26.

The engagement announcement was made Thursday afternoon at a noon luncheon given by Miss Hattie Birge at her home in Sherman.

Miss Birge is the daughter of Mr. and Mrs. Willard Birge and is a member of one of the oldest and most prominent families of north Texas. She was the princess from Sherman at the recent home show and has visited in Fort Worth many times as the guest of one of the Texas belles.

Mr. Kingsbery is prominent in business and social circles of Fort Worth. He is at the head of the Kingsbery Manufacturing company and is closely identified with many social organizations. As an officer of the Bleeple Chase club he has done much toward the social success of the Fort Worth horse show and World Record.

Mr. Kingsbery is well known in Atlanta, where he passed boyhood. He is a brother of Miss Lula Kingsbery, of this city, and Mr. Joseph Kingsbery, of Carrollton, formerly of Atlanta.

Contest Party.

On Wednesday evening Misses Lois and Freddie Kate Jackson entertained informally at their home on Sunset avenue in honor of Mr. and Mrs. Don Carlos Martin, whose wedding was a very pretty event of last Tuesday afternoon at the bride's home, Harewell, Georgia.

Interesting guessing contests were entered into during the evening. Also much guest was asked to write numerous names for the bride and bridegroom's future happiness, which were afterwards read before the guests, causing much enjoyment and laughter.

Sixteen guests were invited to meet Mr. and Mrs. Martin and a buffet supper was served. Miniature traveling accessories, filled with rice with which to shower the bride and groom on their departure, were given as souvenirs.

The prizes in the guessing contest were won by Miss Lois Manning and Mr. O. Arnold, and Mr. and Mrs. Martin were presented with a cut-glass dish.

Mrs. Martin is the former Miss Willie Cason, of Hartwell, Ga., before her marriage. She has visited Atlanta on several different occasions and many friends here will be interested when they learn of her marriage, which was to have taken place later on in the spring.

They left Thursday night for Beaufort, N. C., where they will make their home.

Vesper Club Dance.

The dance given by the Vesper club Friday evening was one of the most enjoyable affairs given by them during the season.

The guest of honor was Miss Miriam Porter, from Knoxville, Tenn., and Miss Justine Henderson. The guests were:

Misses Lutisse Reid, Louise Janes, Edwina Harper, Caroline Coulter, Vil Swanson, Clara Harrison, Agnes Hall, Rose Trotti, Gladys Grant, Louise Gilbert, Lovett, Ina Pyle, Mabel Rock, Marie Oliver, Anna Lou Jenkins, Maude Lewis, Jenny Mae Calaway, Mary Anderson, Lilla Ponder, Catherine Lee, Alice Snodgrass, Justine Henderson, Miriam Porter, Marguerite Wingfield, Grace Peabody, Stella Peabody, Messrs. Rob Critchlow, Crawford Maddox, Bob Stallworth, Joseph Willingham, Fred C. Smith, H. H. Robertson, Carroll McGaughey, Jack Wardlaw, Ed Wardlaw, Jr., Charles Carpenter, Ben Wilkes, J. S. McCord, Howard Lewis, Homer Parks, H. S. Baird, A. M. Cawood, Dan Atchison, Clay L. Dean, R. H. Atkinson, Carlton E. Bean, Jack Weems, J. McEwen, W. Chapman, Elsin D. Rice, Dick Elkin, E. H. Acker, J. A. Wood, W. Parrot, E. W. Boyce, Ben Wallace, T. W. Tift, G. H. Payne, J. W. Angerer, Lyle Brannen, S. B. Turner, Jr., J. E. Henderson, Forrest Adair, Len Graves, Swanson, Ward Wright, Frank McGaughey, Jr., Ed Wright, Jr., Irwin Jones.

The chaperons of the evening were Mr. and Mrs. S. Evan McConnell, Jr.

On Friday night a dance by the club will be on Friday evening, March 27. All members are invited to attend.

Dinner-Dance.

The dinner-dance last night at the Piedmont Driving club assembled eighty guests, who enjoyed dinner and a delightful dance afterwards. The beautifully decorated tables with spring flowers and the occasion was one of the most delightful dinner-dances seen. There were several new steps distinguishing the dance, and many of the belles and beaux, and the spirit of the occasion indicated that the Saturday night dinner-dances are the most successful of entertainments.

Gardening Lecture.

Preceding Easter there will be many brilliant occasions of semi-social significance, among these the series of lectures on landscape gardening to be given under the auspices of the ladies of St. Luke's church.

Then there will be the lecture of M. Bellefort of the International Franciscans, M. Bellefort coming under the auspices of the Atlanta Alliance. He is a distinguished French scholar, and is making his first visit to Atlanta. He will be tendered a reception at the Universal club.

Wedding Notice.

Married, on March 12, at All Saints church, by the Rev. W. W. Memminger, rector, Miss Mary Scharf Ward and Mr. Catherine Fisher. No cards. Savannah and Charleston, S. C., papers please copy.

College Park Club.

The College Park Woman's club will hold the regular meeting Wednesday afternoon in the clubrooms at Cox college at 4 o'clock. Mrs. Harnell Jackson, the chairman of the day, will have charge of the program.

Dr. Frank Stout, the principal speaker for the afternoon. Mr. Stout, of the Calumet Baking Powder company, will talk to the club about arranging a cake sale for College Park. An attractive musical program has been arranged for the meeting.

Golden Wedding.

Mr. and Mrs. D. E. Humphry entertained at a pretty reception on the evening of March 12, the occasion being in Ramhurst, Ga., in celebration of the fiftieth anniversary of their wedding.

The house was attractively decorated with plants and quantities of jonquils. Refreshments were served in the dining room, where all details were in gold. The centerpiece of the table was an artistic arrangement of yellow roses and the bonbons and cakes were yellow. Mrs. Humphry wore a beautiful gown of satin trimmed with cream lace.

Among those present were Mr. and Mrs. D. D. Humphry and daughter, of Rickle, Ala.; Mrs. Mary Brown, of Calhoun, Colo., and Mrs. W. W. Sampler and family of Spring Place, Ga.; Mr. and Mrs. L. D. Covington, of Calhoun; Mrs. R. W. Wright and Miss Wright, of Resaca; Mr. and Mrs. J. T. Kinman and family, of Atlanta; Mr. and Mrs. M. H. Sanchez and children, of Atlanta; Mrs. Bryan, Miss Bryan, of Atlanta; and Mrs. Simon Peeples, of Hamhurst; Mrs. Laura Prigmore, of Tennessee.

Arts and Crafts Exhibit.

There will be an arts and crafts exhibit of the work of Miss Marie Haines at Carnegie library beginning Monday, March 16, and continuing the entire week. The exhibit will consist of oil paintings, water-color plans for interiors, pottery, hand designs and stenciling.

Miss Haines has studied at the Art school of Cincinnati, the School of Industrial Art in Philadelphia and the Chicago Art Institute.

The exhibit will be an interesting one and the public is cordially invited to come.

"Cabaret Dance."

The Harmony Social club will give a cabaret dance on the evening of March 24 at the Jewish Educational Alliance on Capitol avenue. An excellent program has been arranged, many interesting features to be introduced during the evening, and a good time is assured to all who will attend.

M. Bellefort to Lecture.

M. Bellefort, a member of the lecture board of the Alliance Internationale, will lecture here April 2 under the auspices of the Atlanta Alliance Francaise, of which Madame Silicer is president, and Mrs. Landon honorary member. The lecture will be followed by a reception at the University club, to the members of the organizing committee of the alliance will be on the committee. On this occasion French only will be spoken.

The next meeting of the Alliance Francaise will be Friday, March 27, at 2:15 o'clock at the University club.

Family Dinner Party.

Mrs. Beulah D. Manston was the hostess at a beautiful dinner party Friday evening, given in honor of her father, Mr. W. J. Donehoo's, sixtieth birthday. The dining table was bright with early spring flowers. The party was composed of Mr. and Mrs. E. A. Donehoo, Mr. and Mrs. Arthur Donehoo, Mr. and Mrs. L. V. Donehoo, Mr. and Mrs. Paul Donehoo, Mr. and Mrs. Frank E. Donehoo, Mr. and Mrs. Roy Donehoo.

Caldwell-Deleshaw.

Miss Ida T. Caldwell and Mr. Homer E. Deleshaw, both of East Point, were married in the Nellie chapel parsonage Saturday evening, March 7, at 8 o'clock, Rev. E. E. Cavalert officiating. Both are popular members of the younger set, and will make their home in East Point.

Campbell-Selman.

Mr. and Mrs. J. J. Campbell, of Ben Hill, announce the marriage of their daughter, Rebie Lois, to Mr. Jack Selman, of Douglasville, the wedding taking place Monday evening at 8 o'clock in the First Baptist church. Mr. and Mrs. Selman are at home to their friends at 21 Langhorn street, West End.

Epworth League Union.

The Fulton County Epworth League union held the regular monthly business meeting in the First church Tuesday evening, under the leadership of the president, Mr. William Barring. After the song and prise service and routine of business, Judge Hugh Broyles was introduced and received an enthusiastic ovation from the leaguers. Mr. Broyles told stories of pathetic experience of court life down in the slums, interspersed with witty anecdotes, which occurred in his instance from time to time, and which would convulse the audience with laughter. The union is always pleased to have "Judge Hugh" with them on any occasion.

Cooking School.

The Woman's auxiliary of the Typographical union and the ladies of the First Christian church wish to announce that a cooking school will be held at the First Christian church beginning Monday, March 16, from 2 to 5:30 p. m. There will be on sale candies, flowers and numerous other articles at very reasonable prices.

Monday, the opening day, will be free to all who wish to attend.

The school will be conducted by Mrs. Dull. Course of ten lessons, $1; single lessons, 15 cents.

Auction

Miss Anne Curtis is at the Piedmont, where she is holding classes in auction. She is teaching the Mills declarative, the latest and most fascinating development of the game.

Full particulars upon application.

Varnishing This Spring?

For your outside work you will want the varnish that will stand up under every condition of weather exposure. You will want

BERRY BROTHERS' SPAR LUXBERRY VARNISH

IT'S WATERPROOF

The varnish for outside finishing. The varnish that will not turn white. The varnish of great durability—especially adapted to exterior work. The varnish that dries dust-free quickly and with a fine lustre.

When you buy Berry Brothers' Luxberry Spar you buy 55 years of earned reputation.

FOR SALE BY

The Tripod Paint Co.

ATLANTA, GA.

Spring Weddings

Customers placing with us orders for social stationery may have the assurance of correct forms, skilled workmanship, moderate prices, and prompt delivery.

We have the most completely equipped plant in this part of the country.

BYRD'S BYRD BUILDING ATLANTA



Meredith, Gowns

Alfriend Bldg., 97½ Peachtree St.

Announces a Display of Paris Model Gowns Laces, Fabrics, Trimmings, Etc.

March 23rd to 28th, 1914

M. RICH & BROS. CO.

STAY YOUNG



Badly-fitted, uncomfortable shoes cause frowns. Frowns bring wrinkles, and wrinkles indicate age.

Lots of women stay young by wearing Queen Quality Shoes.

They find such perfect comfort they forget their feet and have time to smile.

Wear our shoes and smile.

Be young, no matter what your years may be.

Queen Quality SHOES

Famous the world over for style, wear and comfort.

Prices: From $3.50 to $6.00



This Pump

In either patent or gun metal, welt sole and leather Cuban heels—

$3.50

M. RICH & BROS. CO.

Don't Tolerate Streaked Hair

There's No Reason Why You Should Wear Gray Hair Another Day If It Is Unbecoming.

Nothing so robs a woman of her good looks and attractiveness as gray, streaked or faded hair. And there is



no reason or excuse in tolerating unattractive hair when there is in wearing unbecoming gowns. For the fact is that noted beauties long ago recognized this fact, and so wear their hair not only to dress its style, but also its color, most becoming.

Their hair stain that stands supreme is "Brownatone." It is simple to apply and use. Just comb or brush it into your hair. It cannot be detected, will not rub or wash off, sets instantly and is absolutely harmless.

"Brownatone" will give any shade desired from golden brown to dark brown.

Your druggist sells "Brownatone" or will get it for you, and it is worth your while to insist upon having this preparation and not something else. A sample and a booklet will be mailed for 10c, coin or stamps, and your orders will be filled direct from our laboratories if you prefer.

Two sizes—50c and $1.00.

Two shades—One for Golden or Medium Brown—the other for Dark Brown or Black.

Insist on "Brownatone" at your hairdresser's.

Prepared only by the Kenton Pharmacal Co., 423 E. Pike St., Covington, Ky.

Sold and recommended in Atlanta by Jacobs' Pharmacies and other leading dealers.

GEORGIA FEDERATION OF WOMEN'S CLUBS

Directors for Life.

MRS. J. LINDSAY JOHNSON, Rome.
MRS. H. C. HOWARD, Athens.
MRS. R. D. WEBB, Thomasville.
MRS. M. A. LIPSCOMB, Athens.
MRS. HUGH WILLET, Atlanta.
MRS. J. W. OTTLEY, Atlanta.

State Editor.

MRS. MARVIN JORDAN, 223 West Peachtree, Atlanta, Ga.

Associate Editors.

MRS. LOTT WARREN. MRS. M. E. STOCKBRIDGE. MRS. W. B. PRICE-SMITH.

Officers.

PRESIDENT—Mrs. Z. I. Fitzpatrick, Thomasville, Ga.
Vice President—Mrs. Nicholas Peterson, Tifton.
Second Vice President—Mrs. A. H. McCoy, Cuthbert.
Recording Secretary—Mrs. McCall, Atlanta.
Corresponding Secretary—Miss Lucy Lester, Thomasville.
Treasurer—Mrs. J. E. Hays, Montezuma.
Auditor—Mrs. Nusbaum, Bainbridge.
General Federation Secretary—Mrs. Bolling Jones, Atlanta.
Parliamentarian—Miss Rosa Woodberry, Atlanta.

Presidents of Districts.

First District—Miss Eugenia Johnson, Savannah, Ga.
Second District—Mrs. R. H. Perry, Pelham.
Third District—Mrs. Jere Moore, Montezuma.
Fourth District—Mrs. Mike Powell, Newnan.
Fifth District—Mrs. W. H. S. Hamilton, Decatur.
Sixth District—Mrs. Robert Daniel, Griffin.
Seventh District—Mrs. Claud Irby, Kingston.
Eighth District—Mrs. W. E. Sheppard, Madison.
Ninth District—Mrs. Jas. Phinizy, Milledgeville.
Tenth District—Mrs. A. S. Brasser, Augusta.
Eleventh District—Mrs. Jas. Gilbert, Gilbert.
Twelfth District—Mrs. Jef Davis, Quitman.

ANNOUNCE RALLY DAY FOR JUNIOR LEAGUES

Workers Will Gather at the Auditorium in Atlanta on May 23.

The announcement that on May 23 there will be a grand rally in Atlanta of all the Junior league workers of the state has been received with enthusiasm by old and young.

Mrs. Lyman Amedee, state and city chairman of the Junior Civic league department, was the originator of this happy plan, and has enlisted the co-operation of all who are interested in the organized work the young people are doing throughout the state.

Mrs. Samuel Lamphin in behalf of the City Federation of Atlanta; Professor Britain and Mr. Slaton as heads of the county and city schools; the chamber of commerce and club women generally, are interested and will aid efficiently in making the occasion a great success.

A splendid program is being arranged, and will be attractively presented in short morning and afternoon sessions. At the noon hour there will be box lunches and a pleasure excursion to be arranged.

Campfire girls, boy scouts and junior leagues will attend, representatives from each organization being on the program for the day.

This is the first time a day has been set apart for the young club members to exploit their work.

May is especially suited for gatherings of young people, the auditorium big enough to hold them all, and Atlanta is proud to welcome the young people that are being trained for the future citizens of Georgia.

CLUB AT GRIFFIN FEELS PROUD OF WORK BEING DONE

The Woman's club, of Griffin, feels justly proud of what it is accomplishing. Mrs. Robert T. Daniel, president, and there is a membership of eighty-two; twelve of whom joined in the past month. The club has aroused an interest in civic improvement and a beautiful ornamental scheme is being carried out by planting rows of dogwood and Crape Myrtle trees on both sides of several of the prominent streets. The school grounds have been cleaned, and trees, shrubs, vines, seed and plants and shrubs in abundance have been given out, as well as distributed as soon as the weather permits. A school inspector has been appointed. The Junior Civic league has a very enthusiastic membership of six hundred, and under the leadership of Mrs. Robert Walker is doing splendid work.

February 14 was the birthday of the club, and a most interesting meeting was held.

Mrs. T. R. Mills, chairman of the day, gave a sketch of the club and of each member gave a birthday present of a plant or shrub for the school grounds. Mr. John Burrough, of West Park, N. Y., and Mr. H. Dodge, of Experiment, were distinguished guests on that occasion.

The club has had several interesting lectures this winter, notably the illustrated lecture on "Bird Conservation" by Mr. McLeod. At the last meeting of the club, Mr. and Mrs. J. C. Hastings, of Atlanta, gave interesting talks, in response to an appeal from the Woman's club the unsightly places of driftin are fast disappearing, the yards are being cleared; trash is being kept off the streets, and in many ways civic pride is being manifested that the city pride has been awakened, and Griffin will soon become a beautiful and attractive city. Much credit is due Mrs. Griffin for as president she has been untiring in her efforts; and has aroused an interest and enthusiasm among all with whom she has come in contact.

MRS. ROBERT SHAPARD,
Press Chairman.

INTEREST CONTINUES IN WORK OF PAN-HELLENIC

Interest continues to grow in the Atlanta Pan-Hellenic. Though hardly more than a month old, this new organization is attracting wide spread interest among federated club women and survivors alike.

Seventeen college sororities are already represented in the body and a cordial invitation is extended to members of any others to come in.

A business meeting was held last week, when the constitution and by laws were adopted. It was decided to have a meeting every month, and the next business meeting will be on Tuesday afternoon, March 17.

Accepting a cordial invitation from the University club, to hear Dr. Thomas Connally, the president, Mr. Thomas Connally, the Atlanta Pan-Hellenic will hold its future meetings at the University club. At the meeting on special work to be taken up by the club is to be decided upon.

RED LETTER DAY FOR BARNESVILLE LEAGUE

Last Wednesday, March 4, was a red-letter day in the history of the Barnesville Civic league. It was a most interesting and delightful meeting of the league, no surpassed that of last Wednesday afternoon, when Mrs. W. R. Smith's state-colonial home was thrown open to all the members of Barnesville to meet Mesdames Robert Daniel and W. Searcy Logan, of Griffin, who were special guests of the club.

After a business meeting, an enjoyable musical program was rendered by some of Barnesville's most talented musicians. The soloists were Misses Dorothy Russell and Mary Logan, and pianists, Misses Martha and Ruby Stafford and Annie Daniels Baker. The feature of the afternoon was the talk by Mrs. Daniel, president of the sixth district of state federation, who was introduced by the president, Mrs. A. G. Murphey, in her most gracious and pleasing manner.

Miss Searcy then presented Mrs. Searcy, the chairman of the conservation committee. She gave a very short talk, said her line of work would be embraced in Mrs. Daniel's paper.

For an hour we listened to Mrs. Daniel tell us of the earnest, effective work the federated club women of Georgia are doing in civic, educational and economic departments, their watchword ever being "Lend a hand." She spoke of how many of the larger city clubs could prove a great blessing to their comrades in the smaller towns or rural districts where study and research facilities are limited. Her talk was practical as well as pleasing. It was like a draught of bracing open air, containing a perfect gold mine and treasury of helpful ideas.

After adjournment a short informal reception was held. The pleasures of the afternoon will linger as a joyous memory in the minds of all who were present.

MRS. J. F. NESBI—
Press R—

GEORGIA'S ENDOWMENT FUND

It is a well-known fact that a good nucleus for a state endowment fund was secured from the Woman's Edition of The Atlanta Constitution on June 3, 1913. Feeling the very great need of the federation for a permanent sum to be used in more effectually carrying out its aims and purposes, and wishing to establish a fitting memorial to our past president, Mrs. Ella F. White, the women of the state made this beginning a success. A safe investment of the $3,306—the amount resulting from the Woman's Edition—was been made by the endowment committee, Mrs. J. Lindsay Johnson, chairman, in order to make this investment, secure this sum and arrange it so that it may be self-perpetuating there must be a charter. This charter is being arranged, and, as the law requires that it must be published each week for four weeks, it will appear four times on our page.

We are glad to give space for this charter, for, when we have complied with the law, the Georgia Federation of Women's Clubs will be the proud possessor of two incorporated, self-perpetuating bodies—the Ella F. White Memorial and the Student Aid Foundation.

This is a splendid beginning, but what about Georgia's honor roll? One month ago there was published Mrs. McCoy's report of the clubs in the state that had paid their pro rata share of the assessment for the national and state endowments. Today your chairman has another report. The time is short; unless the clubs that are not on this roll are prompt the books will be closed and Georgia will have failed to do her part. Georgia's representatives will be ashamed when this fact is known at the coming biennial. Twenty-five cents per capita is such a small investment to make in the grand work of the national and state federations. Club presidents, urge your members to respond to this call and make your state president happy in the report she will take to Chicago.

PRESIDENT GENERAL'S LETTER

Mrs. Anna J. H. Pennybacker, president of the General Federation of Women's Clubs, in her monthly letter to the General Federation Magazine, urges that efforts be concentrated this month towards bringing new clubs into the general federation. By April 1 all applications must be sent in, as the constitution requires that applications for membership be in sixty days before the biennial.

A special place of honor will be given at the biennial to the states that have shown the greatest growth in membership. Mrs. Pennybacker also suggests: "As this is the time when program committees are formulating their plans for next year, I want to put in a plea for an hour to be devoted to the general federation. If every club would give forty-five minutes to a carefully-prepared, illuminating presentation of the actual work of the general federation we would make progress in securing interest from the individual woman." At each state meeting there should be a federation session on the program.

Mrs. Pennybacker highly commends the rapid strides Florida is making in both the state and general organization. Jacksonville will ask for the next biennial.

State Department of Agriculture

The bulletin published quarterly by the Georgia department of agriculture is full of interesting facts that should be studied by housekeepers everywhere. The last number contains the report of the state chemist and other information in regard to the pure food and drugs act. It shows the analyses of foods and drugs sold in Georgia during the year 1913, and the law and rulings by Commissioner Price. Especial attention is called to the law and to the assurance of the commissioner that the law will be enforced.

The commissioner's report shows that during 1913 forty-two towns were visited and more than 500 samples procured. The state chemist states that from August 1, 1912, to date, 1,060 samples of foods and 411 samples of drugs were analyzed. New laboratories have been completed for food, drug and bacteriological work. This department, through Mr. Stallings, at the last session of the legislature, made an earnest effort to have enacted a sanitary law which would insure that all foods prepared for sale shall be prepared and kept under sanitary conditions, and that all places where food is served be properly screened from flies, and such establishments kept clean. There were a good many objections from certain sources as to the enactment of this law, and it was not passed. The club women must help to secure its passage at the coming session.

Mr. P. A. Methvin, state food inspector, recommends the indorsement, and asks that the next legislature pass a sanitary law amending the pure food law relative to prosecutions, whereby the inspectors will not be detained in court; prohibit the sale of skimmed milk, except under certain conditions; prohibit the coloring of distilled vinegar; require imitation, compound, blend and substitute foods sold from properly labeled bulk stocks be labeled to purchaser—such as coffee, syrup, lard, vinegar, butter, etc. Amend the guaranty clause of the pure food law, making dealers responsible for the condition of foods they sell where it is possible for them to know its condition. Mr. Methvin states that the people of Georgia are getting now as high a quality of food products as in any other state. In order that there should be thorough inspection over the entire state Mr. Methvin should have the earnest co-operation of the city and health officials everywhere.

For the lack of a good sanitary law proper care and attention are not given the average market, grocery store, bake shop, candy-making place, restaurant kitchens and food-producing and distributing establishments generally, states Mr. Methvin. Georgia has no sanitary law. Practically every other state has one, giving good results.

Dr. Cheatham, state drug inspector, sums up the condition throughout the state as follows, viz: "As regards the quality of drugs sold and qualifications of those engaged in their sale, good. As regards the sale of narcotic drugs, bad." This latter condition will continue until our people become educated up to a higher standard of the proper observance of the narcotic law, by placing the unqualified and unmistakable seal of their disapproval of its violation by social ostracism on those who violate it. Our license law should be more stringent, making fewer exemptions, and stating more definitely those druggists who should be licensed.

CHILD LABOR DAY MAY 31

"Whereas, The Atlanta Federation of Labor has proposed that Sunday, May 31, be devoted by the moral forces of the state to the consideration of the child labor problem of Georgia, and has earnestly requested the co-operation of the various women's organizations of the state, the churches of all denominations and creeds to have that day devoted to such consideration of a topic so intimately connected with the present and future welfare of the state;

"Resolved, That the Women's clubs indorse the project to have said Sunday, May 31, devoted to the subject of child labor in its various phases, affecting the present and future well-being of Georgia, and call upon the preachers and ministers of all denominations and creeds to devote at least one service on the said 31st day of May to the subject of 'Child Labor.'"

Above all other considerations should be that of the child. I earnestly request every woman's club in the Georgia federation to adopt this resolution at the earliest possible time, then see to it that committees are appointed to urge the pastors and local newspapers to work for the appropriate observance of the last Sunday in May as the "Working Child's day."

IDA H. FITZPATRICK,
President Georgia Federation, Women's Clubs.

WOMEN WAGE EARNERS AND CHILD LABOR LAWS



Mrs. Rose Schneiderman

The child labor laws of Georgia, now a theme for general discussion, have been the subject of earnest study and consideration in the program of the Georgia Federated Clubs for fifteen years. Mrs. Charles J. Haden is chairman of the state committee on legislation. Mrs. George W. Forbes, of Thomasville, is one of the members.

On the subject of the women wage-earners and the child labor law Mrs. Forbes contributed to her club recently an able address, which is herewith published in part.

The Story of Nora.

One morning early there came to the day nursery in the city of Seattle, Wash., a mother and a little child—such a frail little child! Such woman-such a poor, pretty 3-year-old baby—and it was early—so early that she thought the nurse must be long for more than an hour.

As the nursery's charge for care was based somewhat on the individual need of the parents, questions were asked of her.

"Are you alone?"

"No; I have a husband."

"Has he work?"

"Yes—but he drinks."

"Does he not give you money?"

"Oft I can get him to before he spends it, but mostly all Nora and I have to live on is what I get from scrubbing."

"Is she your only child?"

"Yes, baby."

"What . . . Younger than this one?"

"Yes. But I had to give her away. . . . Is there any law that will help me get back baby Nora? I'm stronger now, and night times I think how I used to hold the little thing, and—I gave her away—and they won't give her back to me. . . . It was necessity, not desire, that has caused the parting. But there lay an empty corner in my heart that nature put there—a call for the rearing of her young.

This is the main ground that promoters for pensions for mothers work for. Keeping together of the home through necessity.

Each subject are two inexhaustible topics closely correlated. "Women as wage-earners" covers a large field. One phase only will be emphasized, that of mother labor.

In our endeavor to save and protect them let us not overlook the benefcent good labor does. The woman who has a strong interest in her work and in her own endeavor, be it as it may, her home work or permissible outside employment, is a stronger, better, advanced woman. The child who does real tasks and knows that it is of worth, and that he or she is really doing something, takes a stronger, better, advancing child.

It is said that all evil is the overdoing of a good—so it is the overwork and wrong labor that we must consider.

Nora's Mother.

But back again to Nora's mother. Morning after morning these two appeared—the accompanying victims of a condition of affairs that made them combat the world for bread. Here was only one case of many, many more of laboring mothers and because of no outside interest stronger than their needs—neglected homes and care of a weak childhood thrown upon the municipality.

We must confess that, as far as care goes, the nurseries are doing much more for the child than the homes whose women labor. In fact, they are doing—the broadest, most far-reaching charity of recent years—and yet they are but a result of the institutional herding that is now growing out of general distress. There are remedies laws come in—but they are only the first step. Other factors must come in, through whatever source it can be obtained. The home is the highest level, and in most working homes that level must be raised to benefit the child about her. There is one other way, only through the education of the child.

Nora's Father.

Now, about Nora's father. Always his wife tried to shield him, giving that woman, thread-bare excuse that he was good when he wasn't drunk; but as he was drunk more of the time we can imagine the margin on the other side. Even her pitiful mentality made her denounce the method whereby he received his weekly wage in checks to be cashed at certain saloons. With a blind faith, though, she looked forward to getting a better home, some day.

His was not the case of an underpaid man. No; this man had a living wage. Could it not be said the work his lay? And still that kind of intemperance, and that alone, has been the cause of seven-eighths of the disrupted homes among women and of her natural place in life; making her weak, therefore, a prey to every pitfall and from the very foundation of civilization.

The Strained Condition.

All women are affected by a strained condition of living, but it is the mothers who, laboring, ill day, drag out a miserable home existence, over-worked, under-fed, careless and slip-shod as alike to dress, actions or food. It is a woeful condition for them, but a terrible one for the children they bring to the world, both in inheritance and environment. A child mind, plastic as putty in the hands of the parents, will follow until someone puts something in it—ingrained into his very blood and bones before he is born; it is fed to him days at a time, shifted from place to place, to be cared for, and nights when he is wakened to be hurried to—or brought from his temporary home or workshop.

The Barter of Life.

Is it to be wondered at that in such a short time the child's only aspiration seems to be the barter of his young life for that mercurial medium of exchange, money, and abetted by their hard-working or shiftless parents, who wail: "Some any luckierfor of their Wards" it is not that all parents do not care, but that their far-seeing power is limited.

The child labor commission has awakened the legislators in thirty-nine states to bring about better laws upon this subject.

"Twenty-two states have established or extended 14-year-age limit; twenty-one have limited to eight hours the labor of children; in twenty-four states have made night work illegal, for which we yearn."

Judge Tindall, of the Atlanta juvenile court, says 84 per cent of the cotton mills of Georgia are child-labor. Provisions of the state child labor laws, he says, are too few, and the present laws and let them suffer as many of our best boys do. Right here comes in a very strong plea for equal suffrage. In every state where women are allowed to have their say in the form of a permanent little civic vote, there has been a general enforcement of laws along these lines, and every will be along all educational and reformatory measures, relating to children, especially.

Looking Back.

But back, way back of this all, one of the very roots of this trouble that makes this break in the home life, the child life, the life of the best good for the community, is inefficiency.

We are staggering at its remedy—compulsory education. Nearly two million children are forced to become wage-earners when they should still be at school. But the present system will not do for the mass of children. They do not get an education that fits them out of every five hundred one who go to college, for the five out of every one hundred who go even half way into it. but they do need the vocational education that fits them for life. I would say old boys and girls may use to start them on some efficient hold in life; that will make them demand and deserve better wages; make them get sooner into their industrial niche; make for better homes, better children and, with the raising of the school age, make them get more of what is really life and their right.

About Education.

Judge Tindall is further quoted: "I see in compulsory education the only permanent solution of the child labor problem."

We know of the rich endeavor of right-minded people to correct all these conditions, but until we can awaken the ambitions of the mass of which and do away with that dull acquiescence that accepts all as it comes to them, and then only, will we lift the burden. It will be a slow process, not be at once—all growth is slow—but we are growing, and to this great set of all missionary works let us lend our best agreement and support. Add Nora's mother—though perhaps with a brighter outlook—that there'll be better times some day.

POPLAR SPRINGS SCHOOL

Having had no published report from the Poplar Springs Industrial school in some time, we asked Mrs. Heard to send us news. In compliance with this request we are in receipt of the following letters which tell of conditions and progress there which will be of interest to the patrons of the school all over the state.

The letters are from Mrs. Eugene Heard, director; Mr. S. Whitehurst, county school superintendent, and Miss Nannie Fletcher, principal.

Mrs. Heard writes:

"Middleton, Ga., March 3, 1914.—Mrs. W. B. Price-Smith, Associate Editor, Georgia Federation Women's Clubs: Remembering our conversation at the recent meeting of the executive board relative to Poplar Springs school, I am enclosing some correspondence bearing on same.

"The best authority I know in Georgia says that no agricultural school, no secondary school has come so near reaching the ideal rural school as the Poplar Springs school. For the last two years, as director of the school, I made made no direct appeal for help to the Georgia Federation of Women's Clubs, knowing full well the importance of heeding the calls of our Talmadge Falls mills. However, after thorough investigation, I find existing conditions are such that, if possible, the Georgia Federation should not withhold the assistance formerly given, especially as it relates to the completion of the laundry. It is interesting to know that with the assistance of Mrs. Otley and others that a fine system of waterworks was established, and to carry the good work to completion we should finish the laundry room—See Miss Fletcher's letter.

"The letter from Mr. S. Whitehurst, county school superintendent, makes good reading because of its enthusiasm. He has given us permission, if we wish, to publish it. As to his 'six baby schools'—the way to remedy the situation is to have better and better schools; in other words, consolidated or centralized schools, with transportation furnished to pupils living at a distance. This is, to my mind, the most effective means of building up rural education.

"MRS. E. B. HEARD."

Mr. Whitehurst's Letter.

"Dublin, Ga., March 13, 1914.—Mrs. Eugene E. Heard, Middleton, Ga.—Dear Mrs. Heard: Your letter of inquiry as to conditions at Poplar Springs has just reached me. To say that your interest therein expressed is very highly appreciated by me puts it but mildly.

"The present principal of this school, Miss Nannie Fletcher, is indeed and in truth one of God's noblewomen. To say that she is true gold is too mild a figure.

"Miss Fletcher is carrying a load of financial responsibility that is justice to her physical strength and to her best efforts in her school ought by right to be borne by others—except that she is totally without co-operation and sympathy. From a few of as good citizens as Georgia can boast, but these people poor in purse and even in their concept of their ability to support a school.

"I am careful in my words when I say that there is no more worthy and few more relatively needy institutions to which you could direct philanthropic and patriotic efforts.

"If our people will forego the financial aid for educational purposes; for I believe those are best helped who help themselves, and we of the south are not beggars, yet my own southern instincts prompted by true altruism, offers appreciation and help. It is to me like a breeze from under the tree on the other shore. May God bless you for your interest in this worthy school.

"There are now in Laurens county some four or six 'little baby schools' as they yet not known to fame that you are putting forth every effort to grow in size and in the esteem of God and man. Can't you come, or send over and see what is going on and, from a knowledge of its facts thus gained, co-operate with these people by a local letting these people know that their efforts are understood and appreciated?

"The best pay that I have received from efforts of mine is to feel that capable people appreciate my work. So, judging from my experience, your sympathy for Poplar Springs is itself a great help, and I covet it for 'my babies.'

"With profound respect, I beg to be allowed to subscribe myself, your friend, S. WHITEHURST, C. S. S."

Miss Fletcher Writes.

Dublin, Ga., February 24, 1914.—Dear Mrs. Heard: I am very glad to hear from you again. For some weeks I intended to write you before we left Poplar Springs, but my work is strenuous there and the days are short and when the day is over I am about the same now as in the summer. We have made some improvements and are trying to make more before vacation days. We are really striving to reach the standard.

"The inside walls of the building need to be painted, specially on account of the insufficient light. There was a splendid shower bath put in and we begun one which is yet to be called and paid for. We are in need of two or three sanitary closets. We must have these before school opens in order to reach the standard. In addition to these, we need maps and globes for the teachers, who now use small tables or stands.

"Another need which seems almost a dire necessity on account of the scarcity of washerwomen, is the completion of the laundry room. The girls of the dormitory have to do their laundry work. This receives no credit outside help except a portion of the teachers' salaries paid by the board of education for five months of the term. With this addition to the plant we could expand.

"Thanking you and the club women of the state for your sympathy and help, I am your sincerely,

"NANNIE FLETCHER."

ANNUAL REPORT OF THE STATE REGENT

Continued from Last Sunday.

Visits to Chapters.

I have made every effort to respond to invitations to visit chapters, and have visited the following:

Fielding Lewis, Marietta, May 16.

William McIntosh, Jackson, May 24.

Baron DeKalb, Clarkesville, July 4. Celebrated July 4 with the three Atlanta chapters.

Etowah chapter, Cartersville, September 5.

James Monroe, Forsyth, October 10.

Sergeant Jasper, Monticello, October 15.

Atlanta chapter, October 15.

Fort Fredrica, Fairburn, October 27.

Governor John Milledge, Dalton, October 28.

David Meriwether, Greenville, November 12.

Three chapters, Columbus, November 13—Button Gwinnett, Oglethorpe and Nancy Hart.

Henry Walton, Madison, November 14.

Peter Early, Blakely, November 17.

Dorothy Walton, Dawson, November 18.

Bainbridge Safety, American, November 20.

Chattahassee, Buena Vista, November 20.

Piedmont Continental, Atlanta, November 26.

December 9, presentation of flag to courthouse, Fulton county, by Piedmont Continental chapter.

December 15, visited Piedmont County and Atlanta chapters.

General James Jackson, Valdosta, January 14, 1914.

Jonathan Bryan, Waycross, January 16, 1914.

Lyman Hall, Waycross, January 28, 1914.

Making twenty-nine visits to chapters this year and twenty-six last year —leaving three.

To those of you who have been kind enough to invite me, I thank you. There are so many I cannot thank you personally. The joy in visiting them I have traveled many miles to make has been unalloyed. I consider it a privilege to visit the various chapters, enjoy their hospitality and inspiration. I mention this simply because so many seem to think I consider it a hardship—which knowledge that our society is steadily patriotic in every part of the state, I must reiterate—thanks.

Historic Sites.

The historic site of Herod Town was marked with a boulder by the Dorothy Walton chapter, Dawson.

The arch at the entrance to the cemetery in Savannah to the memory of revolutionary soldiers buried there, by the Nancy Hart chapter.

Here at Macon the Nathaniel Macon chapter will mark Fort Hawkins during our conference. I am delighted to report much enthusiasm along this line of work. A number of chapters are now raising funds to mark historic spots.

Revolutionary Graves.

Your attention should be called to the bill asking for an appropriation of $5,000 to erect a suitable monument over the grave of Benjamin Hawkins, the noted revolutionary soldier and personal friend of Washington's and superintendent of all the Indian tribes south of the Ohio. Said bill was presented to congress by the Hon. Charles L. Bartlett, of Georgia, at the request of the John Houston chapter, of Thomaston.

The list of revolutionary graves having been marked in the year will be given by Mrs. R. P. Spencer, chairman. Do not forget July 4th for marking or decorating revolutionary soldiers' graves.

Year Books.

Many of our chapters have published year books. I wish to commend the programs for the year. I wish to congratulate them on their excellent work. I trust that the interest will co-operate with the committee getting out the Year Book in August, and that the programs outlined. Chapters should send one copy to the state regent.

Compulsory Education.

The bill as presented by Mrs. A. C. Harper, chairman of compulsory education, and unanimously adopted by our state federation in March, 1913, was presented to the legislature and passed the senate.

This shows the greatest advancement along this line that has been made. Mrs. Harper will give details in her report.

Patriotic Anniversaries.

Most of our chapters celebrate Flag day, July 4th, Washington's birthday, Washington's farewell address and the sane Christmas celebration has met with universal favor and success.

Emily Hendree Park Memorial.

This memorial is collection of books) to Mrs. Emily Hendree Park at Valdosta, Georgia. Every chapter should commend by our national society. We have added a large number of books this year, and hope to add to them. For report of the chairman, Mrs. F. H. Orme.

Presbyterian Conference.

The work that has been accomplished looking forward to the protection of the Presbyterian Orphanage, given by Mrs. Bolling Whitfield, chairman. Mrs. Whitfield can call your special attention to this work and hope that you will exert your influence in its behalf.

Children of the Republic.

I hope you realize that it is essential to the future of our country as a republic, where the youths of our country are trained to a standard of civic honor and patriotic citizenship. Miss Margaret Cabell Self is the work in charge, and I trust that she has much to report.

"Children of our republic
The Nation calls today.
When all are taught, just how they
To vote, or fight, or pray."

Ebenezer Records.

Mrs. W. I. Wilson, chairman of the Ebenezer records, has some interesting data to report at this time. I congratulate her upon the work accomplished.

Old Trails Road.

The object of the Old Trails Road committee is to induce the government to build national highways over the famous old trails, as a memorial to our pioneer patriots.

Georgia has as much to offer as any other state of the country, and I urge the marking of the old trails throughout our state. Let every daughter of the American Revolution in Georgia interest the men, especially men and senators in behalf of a national highway that will extend from Washington to Florida.

Mrs. Walker, Mrs. Walker, has an interesting report to bring before you, and I trust that you will heartily co-operate with her.

Historical Guide to Georgia.

Acting on the proposition to our national board of November by Miss Mayhew, I would suggest that chapters have papers written giving the history and location with directions of the best way of reaching each place of interest in their locality, and these papers be published in our Daughters of the Revolution Magazine, and when enough have been accumulated to be put in book form, called—"A Historical Guide to Georgia."

Recommendations.

Our committee on the prevention of the desecration of the flag does not provide for the universal use and recognition of the flag. I, therefore, recommend that a committee be appointed known as the flag committee, whose duties shall be to see that the schoolhouses of our state are provided with both national and state flags, that children are taught patriotism and the salute to our flag, furthermore, that

Continued Next Sunday.

MANY CLUBS BEHIND ON ENDOWMENT FUND

Mrs. McCoy Sends Earnest Message to Clubs of the State.

Dear Presidents: I wish to be brief but very earnest in this message to you.

The Georgia Federation will meet her appointment in time to be on the honor roll at the biennial in June, if the glorious women of our clubs will help me just a little more.

Presidents will you not raise it from your members and send it to me? Send of your club to be on the honor roll that follows; if not, do let it appear next time. MRS. H. H. MCCOY,
Chm. Endowment Funds.

Honor Roll of Clubs.

Woman's Club of Rome	$50.00
Woman's Club of Cedartown	11.25
Woman's Club of Quitman	20.00
Woman's Club of Covington	7.50
Woman's Culture Club, Sylvania	1.00
Warrenton Civic League	6.75
Sandersville Round Table	8.75
Tifton Library Club	20.00
Columbus Woman's Reading Club	8.00
Atlanta Educational Art League	2.50
Sylvania Civic Club	3.25
Douglas City Improvement Club	5.00
Rome Woman's Club	5.00
Bullochville Civic Club	5.00
Athens Woman's Club	25.00
Greenville School Improvement Club	2.00
Monticello Woman's Club	3.00
Decrun Civic Improvement Club	2.00
Bainbridge Civic League	2.00
Pelham City Federation	12.50
Augusta Woman's Club	20.00
The Boston 20th Century	8.75
Thomasville Civic Club	8.25
Albany Woman's Club	15.00
Lavonia Woman's Club	6.25
Woman's Club of Griffin	7.50
Marietta Civic League	8.75
Norcross Woman's Club	4.50
Newnan Civic and Woman's Club	60.00
Waycross Woman's Club	15.00
Hapeville Park Student Club	5.00
Woodberry Once-a-Week Club	2.50
Butler 20th Century Club	3.00
Dawson Woman's Club	9.00
Dawson Philomath Club	4.00
West Point Woman's Club	5.00
Bainbridge Woman's Club	5.00
Perry Civic Improvement Club	2.25
Hinsley Woman's Club	3.00
Blakely Woman's Club	7.00
Cuthbert Woman's Club	15.00
Columbus Student Club	2.00
Piedmont Study Club	8.00
East Point Civic Club	10.00
West End Study Club	3.25
Myrtle Club, Dalton	2.50
Coleman Woman's Club	1.25
Homer School Imp. Club	2.25
Atlanta Needlework Guild	5.00
Thomasville Tuesday Club	5.00
Decatur Woman's Club	15.00
Vidalia Civic Club	6.00
Columbus Parent-Teachers' Asso.	10.00
Fitzgerald Woman's Club	10.00
Fairburn Woman's Club	2.00
Valdosta Woman's Club	5.00
Kirkwood Civic League	5.00
Kirkwood Library Club	5.00
Cusseta Mothers' Club	1.00
Jefferson Civic League	2.50
Woman's Club of Leslie, Dalton	1.00
Kirkwood Civic League	10.00
Clin School Imp. Club	2.75
Orphanage Club, Atlanta	10.00
Jefferson Civic Club	3.00
Fitzgerald Public Library Club	5.00
Kingston History Club	6.25
Macon Civic League	5.00
Moultrie Worth While Club	4.50
Washington City Federation	4.25
Arlington School and Civic Club	7.50
Atlanta 19th Century History Club	5.00

NEW OFFICERS NAMED BY CLUB AT HADDOCK

The officers of 1914 for the School Improvement club of Haddock, Ga., are as follows: Mrs. M. B. Dennis, president; Mrs. J. H. Jones, corresponding secretary; Miss Fidelle Miller, treasurer.

Remarkable Diary of Mrs. Livingston Mims

Being the notations made by her of those things worth more than passing notice, giving an intimate study of the south, throwing interesting sidelights of the men and women of prominence in the days of the south's re-making. Diary edited for publication by Miss Isma Dooly.

(SEVENTH INSTALLMENT.)

This (the seventh) installment of the diary of the late Mrs. Livingston Mims, being published serially in The Constitution, reflects with the growth of social life in Atlanta, and Mrs. Mims' leadership of the more cultural side, her decided leaning toward a more serious view of life's philosophy, her research into literature, and into the sermons of distinguished churchmen, for the basic truth upon which to fall back for a development of the "inner life," as she frequently terms it.

At her dinner parties she leads the conversation in serious channels; she seeks conferences with her friend, Bishop Beckwith, and delights in the literary converse of Mr. Samuel Barnett. She describes the presence of General Robert E. Lee in Atlanta at the time the Kimball House was opened; the visit here of Samuel J. Randall, when the Capital City club gave its first formal reception; a reception in the executive mansion during the regime of Governor McDaniel, and an interesting conversation she had with United States Senator Joseph Emerson Brown.

ISMA DOOLY.

In reading my journalistic account of one of his sermons, and my remarks after, about the difficulty of reconciling a natural life with the austerity of some of the rules of the church, he said that in the early struggles of the church greater sacrifices were demanded than were now necessary, and that the church (our church) requires only what is necessary. I told him also that I preferred the Arabian idea of the immutability of the spirit and the dissolution of the body to its kindred elements better than the view now so fascinating to many church men of a material resurrection. He said that science (he was not opposed to science) would itself demonstrate the possibility of a material resurrection; that the divine ingenuity that could so use the forces of nature to develop from an original protoplasm the infinite, brilliant, noble and exquisite varieties of the animal and vegetable world could raise it again.

I said it was not the power of the infinite I doubted, but the desirability of materializing. He said he admired Herbert Spencer, but considered him an enemy to mankind. I think enemies to the church must have a double set to the disadvantage of some, but that the true and earnest seeker and discoverer of scientific truth is never the enemy of mankind.

A NEW HISTORY.

The bishop recommended me to read, with real enthusiasm, a new history of the United States just sent to him by Appleton's. The writer is an entirely new aspirant in the literary world, but the bishop said had made such a brilliant success that his work has gone through three editions in three weeks. He also recommended me to read the diary of Bishop Wilberforce, just published, which is making a great sensation.

"In speaking of the new history of the United States he said the first volume was delightful and brought the history to the beginning of the late war, that he now feared to meet with the New England, puritanical spirit that would be unjust to the south, he said also that the time was not ripe, when the true history of our struggle could be written, that for years to come political prejudice would color the views of writers on either side. He said once he and Bishop Wilmer were discussing what a charming visit they had both enjoyed in Boston and how agreeable were the persons whom they met, when the writer Bishop Wilmer said, "Ah! but gracious and smiling as they seem, they would tear us to pieces for the sake of opinion."

Bishop Beckwith said "The Scarlet Letter" of Hawthorne gave the most perfect possible conception and delineation of the puritanical spirit.

I gave him, to take home, the April number of The Century, containing Sidney Lanier's beautiful poem, "Intolerance," which Mr. Barnett thinks the finest American poems, but doubts not its applicability to Mr. Barnett's own experiences deepened his appreciation. Also in the same number a most interesting essay on "The Song of Songs, the Song of Solomon." For the first time the song is made intelligible to me. It is arranged as a drama with the songs and speeches of the dramatis personas separated and arranged dramatically. The luxurious king wooing the Shelamite maid, and her fidelity to the humble shepherd of the hills.

The bishop said: "Well, Mrs. Mims, does it represent the song as typical of the church?" I said: "Oh, no! The writer takes an entirely different view of the subject, considering it is an example of faithful love." The bishop said: "I will read it with pleasure; but I know it is a type of the church." Standing in the sunlight, as he left, the bishop said: "Mrs. Mims, did it ever occur to you how beautiful a type of the Godhead is this very light in which we stand? This clear, white light—unity; a prism resolves it into variety; the three cardinal colors, the double prisms into the seven.

Just as Bishop Beckwith left, Justice Woods, of the supreme court of the United States, came in for a short visit. He was very agreeable; was looking well, and said he sometimes wished he were living still in Atlanta. He said also that President Arthur had dined at his house the winter, and that one could not imagine a more delightful person socially.

This life of Bishop Wilberforce is certainly a beautiful revelation of a fine soul struggling toward the highest light. The fidelity and tenderness of his domestic affections, and his manner in the world, his force, eloquence and industry as a bishop certainly make his character a valuable study.

HENRY WARD BEECHER.

In striking contrast to the elegant picture before the mind's eye in reading this volume there rises to the imagination the figure of a distinguished American lecturer and preacher, Henry Ward Beecher, who delivered a lecture here last week on the "Common People." His shabby attire, his sensual face with, however, a dominant and intellectual brow, did not at once prepossess one in his favor. Still, in developing his very interesting subject, tracing the gradual growth and power and influence of the people from the old Egyptian and Greek history, when knowledge was the prerogative of the priesthood, and the nobles to this day, the influence is at the culminating point in our republic, he was very interesting, but, digressing to the late civil war, all his consciences and vulgarity were in the ascendant. Altogether, I think his audience was greatly disappointed: there were a few witticisms and several bursts of eloquence, but no eloquence, nothing to charm nor delight the hearer. I think nearly everyone felt with me that if Mr. Beecher had ever merited the extreme admiration that was once accorded him, he now no longer possesses the qualities to elicit it.

To the poetical temperament, like mine, Hawthorne's Marble Fawn is the strongest inner proof of evolution. One feels almost as if one were present at the birth of a soul. So I said to Bishop Beckwith. He said: "The soul might be developed by sin and sorrow, but not created by such agency." Sometimes it seems to me dreadful to think of a strong, intellectual woman whose impulse must be to soar in the infinite of truth and speculations tied down to a set of theories. I wonder does the bishop feel his chains? How would he like to burst them asunder, as Henry Ward Beecher did at the Herbert Spencer banquet, when he withdrew even from the most liberal church in America.

Am just finishing poor Mrs. Carlyle's Memoirs. Poor, patient, poetic, interesting creature. I wonder, if what he wrote was worth the sacrifice of such a dear, self-sacrificing wife. And then, after all, when the fame came to him which she had made possible for him, to feel that the adulation of the world was denied to him than her own bright, intellectual self; that her devotion, her slavery to him were even, her self-forgetfulness, not appreciated as it deserved. Ah, that was very bitter. No wonder that his autobiography, after her death, was just one long groan of self-reproach. He certainly deserved that it should be so.

THE ALABAMA PRESS.

This afternoon I received about fifty persons—Alabama editors and their wives. They were presented to me, and then we had a reception, at which a glass of punch. Among the Atlanta citizens were Governor Henry D. McDaniel (a fine, strong, good face), Mayor James W. English, Colonel Crane, Mr. Grady and Captain Evan Howell.

I had a very pleasant visit from Miss Matonca Gay, today—a very interesting and clever woman, from Richmond. She insists that I must be of French blood, that only a French woman is gifted with that vivacity and brilliancy of manner which she thinks characterizes me.

Watch Spring, August 10, 1883.—It looks so gay and tantalizing this morning outdoors, the gay card parties, with little tables, the lovers under the shadows of the great trees, and I sitting with envious, fond admiring eyes resting on the gay scene. Mr. Thompson and Mrs. Elliot came out on the piazza. A delicious day indeed, and the lovely bishop has just been to call, but I had to defer his visit until the afternoon.

Tuesday, August 12.—I had quite a levee on my upper piazza this morning. Mrs. Wm. Gordon and daughter, Mrs. Calhart, Mr. Grinwell, Bishop and Mrs. Elliot, Mrs. Habersham and daughter, Mr. Cooper, Mrs. Mary Lovely, enchanting day, temperature too warm in the sun, but just right in the shade.

Monday, August 13.—I spent the morning charmingly in Mrs. Elliot's library. It was quite a reunion of many of the family here together: Mrs. Elliot, the great-grandmother, Mrs. Habersham, the grandmother, Mrs. Elliot, the mother, and her charming little baby. They are all so genius, cultivated, so lovely and refined that it is a refreshment to be with them.

Atlanta, September 4.—I have been at home over a week, and the most delightful weather delightful until yesterday; then it was very warm and oppressive again. I enjoyed my last visit to Asheville very much. I made the acquaintance of Mrs. Gould, of the Bank of Augusta. She is handsome, elegant and cultivated. We had many mutual acquaintances and some congenial tastes.

In speaking of the relative spiritual growth under the gifts of Bishop Elliot and Beckwith, she said: "It is like comparing St. Paul and St. John; each possessing his own strong individuality and each equally admirable."

A DINNER PARTY.

November 22.—Evening before last had quite an interesting party at dinner. General Lawton, Governor McDaniel, an excellent, high-toned, conscientious man, and one of the best governors Georgia has had for many years; General Walker, always refined and appreciative; Mr. Daniel Speer, state treasurer, and the ever amusing and entertaining Mr. Grady. The evening very enjoyable, the gentlemen sitting over their wine and cigars until 11 o'clock.

Had a charming visit yesterday from Bishop Beckwith. Read to him that little poem, "The Soul's Science," which he agreed with me in thinking very fine. Said he had the plan of a sermon in his mind on that very subject; that faith, as all faculty, must be cultivated as the ear is to sound and the eye to sight." The bishop certainly has beautiful and unaffected manners.

The ball masque passed off beautifully the evening of December 26. It was heralded all over the country as the handsomest entertainment for years in this part of the country.

(Here Mrs. Mims has in her diary the description published in The Constitution the next day.)

THE NEW YEAR.

January, 1884.—Have been so busy with company and other engagements that I have neglected chronicling any events.

Miss S. has been with us for nearly two months. She has been the greatest belle in the city for a long time. Frank Gordon, Hugh Gordon, Pat Calhoun, all equally and persistently devoted, while many lesser lights revolved in adoring circles. Sallie is very handsome, brilliant and elegant, with almost faultless manners, and that moral elegance called tact in perfection.

Miss Daisy Breaux also arrived a few days ago, a very sweet, piquant young woman.

Went January 18 to dine at Captain Grant's party in compliment to Mr. and Mrs. Hoke Smith. Captain Grant is a man of much thought and reading and great enterprise.

February 12.—Warm, springlike weather, moist and damp. The dear little crocuses peeping out with bright faces on the green lawns. Called on Brother Dr. Arthur Trollope's autobiography. Until 25 he was a failure, his childhood very wretched, not until nearly 40 years of age did he either see fame or money from his writings. He, in early life, considered "pride and prejudice" the best novel ever written, but ended by placing Thackeray at the head of all critics, and "Harry Esmond" the finest novel in the English language; then George Eliot, then Dickens. I find that ten years ago I wrote almost word for word the same ideas about George Eliot as I find in this just-issued autobiography of Trollope.

A pleasant letter this morning from Sally Halderman. She is interested for the novelty in "Eagle Nest," the Allcorn plantation.

AN INTELLECTUAL FRIEND.

May 20.—Spent the morning listening to Mr. Barnett reading to me his, as yet, incomplete but very interesting, study of Faust. As yet Goethe is to me an unsolved problem. I admire his greatness because the great claim it for him, but this delightful interpretation of his masterpiece throws no new light on his meaning and philosophy that I shall soon begin a study of this great writer.

After all, what is a finer solution of Life's difficult problem than in Ecclesiastes, or a finer work of Aristotle, who had sounded the depths and scaled the heights of human passions and attainments? Beauty, wealth, learning, glory, wisdom, pleasures all shed their lustre on him, and all was vanity. With all his wide experience, behold his final sublime conclusion which can belong equally to the lowly and the great, to the wise and to the ignorant, to all humanity: "Fear God, and keep His commandments, for this is the whole duty of man."

Mr. Barnett dined with us on Sunday. In speaking of the relative gifts of Webster and Calhoun, he said: "Mr. Calhoun was quite the equal in breadth, and possibly the superior in depth. That Calhoun's work on government was worthy of Aristotle. Mr. Alexander H. Stephens said of it that it was the only American literary production that would endure the language in which it was written.

Mr. Barnett said the three best talkers he had ever heard were General Toombs, Mr. Adam Alexander and Mr. Calhoun.

Mr. Barnett told very pleasantly several anecdotes of General Toombs' wit and readiness. A negro came once to borrow of him a dollar for a quarter of an hour. The general said: "Well, now just wait a quarter of an hour, and then you can have your own dollar."

Saturday night I gave a charming little literary entertainment, the principal feature of which was the reading by Mr. Barnett of his very beautiful essay on "The Merchant of Venice." He makes the dominating soul, son of the play, not the relation of man to property, as does Ulrichs; nor the lesson of worldly prudence, a dear proportion between risk and property with Gervinus, but, above all things, he is a lesson of the value and beauty of friendship. It is not money in the supreme moment of fate that saves Antonio, but friends. Bassanio and his lovely Portia. "It is for a friend that Antonio risks all; it is for friend that Portia seeks to console Antonio in his sadness.

The epiglights thrown on the seeming caprice of the tablets is, also, very satisfactory. It is not Portia's gift to indifferent gamester, who puts the fate and happiness of his daughter at the hazard of a throw, but the legacy of a dying man. The caskets are a test of character. Only certain natures would choose the unattractive lead. Portia's sanic is the only one of those who agree to forswear all thought of marriage who would not desire, for the severe test of their love, who chooses the lead. The whole study a very full, satisfactory and delightful. The device of the ring very sweet and womanly—the gifts of the wooing that had been denied by the means of choosing her fate.

THE VISIT OF SAMUEL RANDALL.

November 27-28, 1884.—The great democratic jubilee in just now the absorbing topic. But to Samuel Randall, a staunch, true democrat and for so many years the friend of our oppressed section and his friend, Mr. McQuann, of Rome, were assigned as guests to us during their stay in Atlanta. The speeches, the crowds, the enthusiasm, the street parade, were all to him but a burning and wearing fever. Randall has a fine, strong, good face, beautiful dark eyes, fine presence, and agreeable and genial manners; not scholarly or elegant in his style, but wise, thoughtful and practical. He was deeply moved and appreciative of his welcome and reception.

Mr. Randall and his friends were very handsomely entertained at the Capital City club (of which my good husband is president) at dinner. Mrs. Mims presided, and introduced him very gracefully. The next morning an entire party was regaled with me. All went well. I was extravagantly complimented on the elegance of the entertainment. General F. M. B. Young declaring it to be worthy of Paris.

My menu was:

Oranges, whole, with the skins off, on a fork at each plate.
Whiting Fish with Tartar Sauce.
Potatoes Parisienne.
Coffee. Hot Rolls.
Omelettes with Mushrooms.
Steak with Tomato Sauce.
Sandwiches Potatoes in Paper Cases.
Sauterne. Claret.
Croquettes of Brains with Green Peas.
Waffles.
Broiled Birds on Fried Slices of Mush.
Little Croquettes of Wafers.
Stuffed with Preserved Figs.
Jersey Milk.

Mr. Jamison, a wealthy banker of Philadelphia, and Mr. Hensell, a brilliant young politician and chairman of the democratic committee of Pennsylvania; Henry Grady, General Young, Mr. Inman, Mr. Milner and myself, with our guests, Mr. Randall and Mr. McQuann, were the party. The conversation was very pleasant and interesting, all seeming to enjoy themselves greatly. We sat down at 10 and rose at 12:30 or 1 o'clock.

***

GOVERNOR AND MRS. M'DANIEL.

Atlanta, November 27, 1884.—Atlanta has been very gay this fall—his preceding week there was the governor's reception. Mrs. McDaniel sent me in to supper with Governor Brown, who had just been elected senator. In telling him that I was very appreciative of the distinction, he said, "You are not half so much complimented as I am, madam." Not speaking of the increasing splendor of Washington, and of the elegant private homes built by deficit public men there, he added, "You I suppose will also some day have a house at all events, there." He said, "Oh, no: I am superstitious—the man who build fine houses there are rarely re-elected." Looked at Windom, Pendleton, Blaine and many others! Oh, no," he said, "when you seem too prosperous, it sets your constituents to talking, and then you lose your place." The next night Governor Brown gave a large reception to the legislature which had just elected him. There was a vast crowd, a big supper. It is said that at least 1,200 people were present. The Capital City club also had a reception the same evening.

Mr. Mims and I went Sunday to hear Bishop Beckwith on "Evolution." He is always impressive. His text was, "Whence has this man this power?" If he said as Herbert Spencer declared, the perfect man can only emanate or evolve from perfect surroundings, how came this independent being, the despised Jew, in the days of narrow fanaticism, of opposition and degradation? This was his theme, and he handled it well, yet, to me, unsatisfactorily. He spoke of the increasing causes could not account for this transcendant being, then we must look to the supernatural causes.

Still, though the Jews were then oppressed, it was not possible for us to forget (so thought I, even in listening to the eloquent bishop) his was evolved from a race that had given us the Book of Job, Ecclesiastes, the Ten Commandments and the Psalms.

***

CHRISTMAS DAY.

It is a bleak and gloomy day, so far as Christmas is concerned. I went in the morning to hear Bishop Beckwith; his subject, "The Incarnation." He was in one of his happiest veins, and was eloquent, convincing and majestic. In speaking of the incomprehensible fact of the incarnation, he said, was that any more so than the thousand miracles daily ever-present, ever-indeed, we ourselves, every living, thinking, hoping human being, was not the miracle of the spirit made manifest in the flesh—it is not the body, he said, that makes the man, but the soul that animates that body. As well might we hope to extract life and reason from a dead man as to borrow of him a dollar for a quarter of an hour. The general said: "Well, now just wait a quarter of an hour, and then you can have your own dollar."

Saturday night I gave a charming little literary entertainment, the principal feature of which was the reading by Mr. Barnett of his very beautiful essay on "The Merchant of Venice." He makes the dominating soul, son of the play, not the relation of man to property, as does Ulrichs; nor the lesson of worldly prudence, a due proportion between risk and property with Gervinus, but, above all things, he is a lesson of the value and beauty of friendship. It is not money in the supreme moment of fate that saves Antonio, but friends. Bassanio and his lovely Portia. "It is for a friend that Antonio risks all; it is for friend that Portia seeks to console Antonio in his sadness.

The epiglights thrown on the seeming caprice of the tablets is, also, very satisfactory. It is not Portia's gift to indifferent gamester, who puts the fate and happiness of his daughter at the hazard of a throw, but the legacy of a dying man. The caskets are a test of character. Only certain natures would choose the unattractive lead. Portia's sanic is the only one of those who agree to forswear all thought of marriage who would not desire, for the severe test of their love, who chooses the lead. The whole study a very full, satisfactory and delightful. The device of the ring very sweet and womanly—the gifts of the wooing that had been denied by the means of choosing her fate.

THE VISIT OF SAMUEL RANDALL.

November 27-28, 1884.—The great democratic jubilee in just now the absorbing topic. But to Samuel Randall, a staunch, true democrat and for so many years the friend of our oppressed section and his friend, Mr. McQuann, of Rome, were assigned as guests to us during their stay in Atlanta. The speeches, the crowds, the enthusiasm, the street parade, were all to him but a burning and wearing fever. Randall has a fine, strong, good face, beautiful dark eyes, fine presence, and agreeable and genial manners; not scholarly or elegant in his style, but wise, thoughtful and practical. He was deeply moved and appreciative of his welcome and reception.

Mr. Randall and his friends were very handsomely entertained at the

From Mrs. Mims' Diary.

To the poetical temperament, Hawthorne's "Marble Faun" is the strongest inner proof of evolution. One feels almost as if one were present at the birth of the soul.

After all, what is a finer solution of Life's Problem than the Ecclesiastics, or a finer hero than Solomon, who had sounded the depths and scaled the heights of human passions and attainments? Beauty, wealth, learning, glory, wisdom, pleasures—all shed their luster on him, and all was vanity. With all his wide experience, behold his final sublime conclusion, which can belong equally to the lowly and the great, to the wise and to the ignorant, to all humanity: "Fear God, and keep His commandments, for this is the whole duty of man."

What a field for the novelist—nay, even the philosopher—is a large hotel.

I am more and more convinced that a man's devotion is more dependent on his own capacity for loving, on his own large nature, than on the gifts of the woman who inspires the passion.

I am much impressed with the fact, so little understood and appreciated, that it is generally women of the highest literary character who are also lovely, useful and practical in their daily domestic lives.

The domestic virtues are those that most adorn the womanly character, particularly since example shows that they are oftener the accompaniment of superior natures and gifts than the commonplace.

I much prefer a dinner party when we have the variety of man's views, added to our feminine subtleties, to those stupid ladies' luncheons, where housekeeping, servants and like trivialities weary the body and soul.

Had a most agreeable call this morning from young Will Hayne, the son of Paul Hayne, and himself no mean poet. He says his father's favorite novelist is Dickens, whom he calls the "Cockney Shakespeare." He also prefers George Eliot's earlier novels to her later ones. That she had then more real inspiration and spontaneity. I was the more pleased with this that I had written almost the same things years ago after reading the labored effort of "Daniel Deronda."

***

Read yesterday (and wept over it) "The Story of Ida," by Francesca, edited with an exquisite preface by John Ruskin.

***

Begin to get somewhat weary of hotel life. It keeps in abeyance the best qualities of the heart; all the little unselfish ministrations of home life are no longer necessary here, and the unoccupied lives are apt to find their recreation in unchartable observance of other people. Am anxious to return once more to our own home—if not to "plant cabbages," to eat green peas and strawberries and cultivate roses and uncelfishness.

***

OPENING OF THE KIMBALL.

The opening of the Kimball house was a very handsome affair. General Toombs, who has shown so much public spirit in helping to build the house, made a very graceful and more touching and beautiful than the constant tributes to his wife that fell from his lips. I am more and more convinced that a man's devotion is more dependent on his own capacity for loving, on his own large nature, than on the gifts of the woman who inspires the passion. Of course, that has great influence, but not nearly all. Mrs. Toombs was handsome and fond. She was beloved by many persons, and I hear, was really very charitable, which latter virtue would more than cover any faults either of manners or note; and she must have had many graces to win for he says with deep emotion that for fifty-three years she was his wife, that he married her at 18 years of age, that she was beautiful and lovely then and that he now thinks of her as the most perfect of created beings. That his only earthly occupation is to build charities in her name, and that the greatest stimulus to his desire for heaven is the thought that there he will meet her again. And he is now building a joint monument that at least in death they may not be divided. He is still a very interesting old man, he being now 74 or 75. His naturally superb constitution is shattered by his habit of taking deep potations—even in this mastering habit, however, he always felt the influence of his wife, and always managed to control himself when with her.

***

HOME AGAIN.

General Lawton dined with us today. He is looking very badly, but is always most agreeable, so wise and conservative. I think he is much disappointed that more technicalities should have dispossessed him of the Russian mission.

***

May 8, 1885.—General Hancock is now a guest of the hotel. Major Mims called on him last night and found him extremely affable and pleasant. He is a superb specimen of manhood, large and majestic in his proportions and bearing, with florid complexion and gray hair and heavy white mustache. "A is militaire."

***

Am still reading George Eliot's life. I can so truly and deeply sympathize with her wishes towards Mrs. Lewes—they were so happy, so true, so stimulating to each other, marching hand in hand and heart to heart towards the highest endeavors that its success is its own excuse for being. I blame the English law that did not sanction their union—but I cannot imagine how I could ever pardon her marriage to Mr. Cross.

***

Mrs. Osgood Decker passed through here on Saturday for the Birmingham festival. She and her son in the evening very beautifully. She and Miss Reeves is almost the only person in the world who can sing Beethoven's "Adelaide" as it should be sung.

Now true it is that every age has its compensations. There is a passage in my youth that would make up to me for the increased enjoyment that I have in art and literature that belongs now to my middle age and larger appreciation. And yet the saddest thing in life is that nothing is perfect but a moment. The full blown beauty of the rose lingers but an instant before the perishing finger of time touches its white or pink perfection. The fruit is barely ripe before decay begins its defiling touch. We only reach our maidian development when reason and philosophy, tempering the ardor and fascination of youth, we learn the value and meaning of life—we stand one instant on this fair tableland, when the lengthening shadows woo us to the decline.

This and lesson is wonderfully striking in Proctor's lectures, where he shows us the young world's struggling effort to reach perfection—the glorious sun, with the burning, rolling, brilliant oceans of gases and organic forces, and its companion planets of the dead moon with its black, oh, deeply black, shadows, its melancholy landscape of ashen gray and gloom. How utterly hopeless all this would be did we not feel that perhaps in the laws of the spiritual world would be different—that what seems death and the end of all may be life and the beginning of all.

***

Sullivan's Island, July 18, 1885.—My husband and I have been spending a week at this charming place. The air is balmy and delicious; the surf bath delightful. We went for a visit yesterday to old Fort Sumpter. There were only the remnants of old guns and war debris, left from the past, present occupied. A marble slab at the entrance marks the resting place of the proud and valiant Gladden, one of the few picturesque and interesting figures of his race.

The Sibleys of Augusta, Mr. and Mrs. Asbury Hull, Colonel Hion and his daughter, Mrs. and Mrs. Hunt are the pleasant people here.

(Continued next Sunday.)

Saving Space.

(From The New York American.)

A Boston naturalist and writer, who is an authority on snakes, recently sent a good story in this relation to a western newspaper. Upon the publication of the story the writer found that there were some slight inaccuracies in the tale as printed. Accordingly he wrote to the editor about them. "In the first place," said he, "I stated that the snake was 29 feet long, and you had it only 16 feet long."

In reply the naturalist received this apology from the editor:

"Very sorry, indeed, for the error, which, however, was unavoidable. We were very much crowded for space at the time we used the story, and we had to cut down everything."

REVIVAL EXPECTED IN REALTY MARKET

More Big Deals Under Way Than There Have Been in Many Months, Declares Edwin P. Ansley.

Indications are for a marked revival of the activity of the Atlanta real estate market within the coming month or two. There are now more big deals under way than there have been in many months. Moreover, the outlook is for much easier money and better business conditions.

This statement is made upon the authority of no less a really expert than Edwin P. Ansley, who has done his big things, with Atlanta real estate, as anybody in the city, perhaps, and who is just now beginning another big project.

To a Constitution reporter Mr. Ansley said.

"You have asked me in regard to the year's business, as I see it, and from a real estate man's standpoint. of course I am compelled to give you the facts and figures relative to my business and the interests around me.

"First, there has been no despondency on the part of Atlanta and the south during 1913 to curtail or stop future development and future growth.

"Second, the building of three or four skyscrapers and thousands of new homes in our city, large railroad development, both in Atlanta and in the south; the statement from the deas board people that they would spend a million dollars in Atlanta this year, the development of the terminal district, the undertakings by the Southern railroad people and others, and the colonization of thousands of acres of land which have been handled through our offices and other offices throughout the south, of which I have information, leads me to believe that within thirty days Atlanta will be back at her regular stride and things will be normal with us again.

Lending Money Freely.

"Third, the big insurance companies are again lending money freely in Atlanta and the south, which was temporarily suspended pending financial and tariff legislation.

"Fourth, one of the best proofs of a man's belief is his willingness to back it, and I will state here that in today's paper I have made an announcement of one of the broadest developments yet undertaken in Atlanta, and one that not only myself, but all of my associates find every reason to believe will be a great success. This development will cause the expenditure of many thousands of dollars and means much hard work, and of necessity must depend upon the future growth of this city and section. If I did not believe in our general prosperity, I would, of course, not undertake new enterprises like this.

"We can look forward this year to a billion dollar cotton crop in the south. We can look forward to tremendous development for our railroads. We can look forward to cheaper money from the money centers. We can look forward to the use of government money through the regional bank system, just being gotten ready for installation. These and many other facts support my belief in our future prosperity.

Products From Farms.

"The products from the farms in Georgia for this year are conservatively estimated, amount to $488,000,000. The manufactured and industrial output for the year was $200,980,980. The total cash circulation of these two values alone will push the billion dollar mark.

"The wealth of the world comes from the soil. The south's future depends on farm land production; the prosperity of our country in an industrious people, and I have the utmost confidence in the people of Georgia and Atlanta along this line.

"The Southern railroad is a railroad system of the south; its revenue last year was $163,000,000. Its system of buying everything possible for its upkeep in the south, and the fact that its army of employees live in the south because the expenditure of all this revenue, with the exception of $10,000,000, is in the south; in other words, the Southern railway expended $97,000,000 in the southland last year. This great railroad system has just sold ten million dollars of bonds, the proceeds of which will be spent in the south this year for supplies and labor along its lines.

"I know it to be a fact that there are many large trades in contemplation at the present time than for months past, and I am confident that within thirty days a great deal of selling and buying will be announced."

GREATEST BROADSIDE EVER FIRED BY SHIP

Boston, March 14.—Firing what was said to be the greatest salvo of big guns ever discharged from a battleship, the Argentine dreadnaught Rivadavia today completed trials. Every requirement was fulfilled, her builders announced.

The salvo was delivered on the broadside. Twelve 12-inch guns and six 6-inch ones were trained from the port side of the big sea fighter as she lay off Cape Cod. With the pressure of a single button all eighteen guns were discharged. The dreadnaught was shaken somewhat, glass was broken and minor fittings were displaced, but the structure of the battleship, it was declared, stood firmly under the strain. The test was repeated without causing any unexpected damage. It was estimated that the ship's 12-inch guns carried thirteen miles.

The Rivadavia was at sea two days on the closing trials. Upon them depended the acceptance by the Argentine government of the battleship for which it already had paid $10,000,000, twelve million is due on acceptance.

It is expected the Rivadavia will be ready for commission within about six months. She will carry 1,268 men, and will be the heaviest ordnance battleship afloat.

She has been pushed through the navy yard at 22.5 knots an hour, her engines developing approximately 40,000 horse-power.

HON. M. A. POPE DIES AT WASHINGTON HOME

Washington, Ga., March 14.—(Special.)—At 3 o'clock Friday morning there came to M. A. Pope, of this city, who and held the office of tax collector for Wilkes county continuously for sixteen years, "Who, he was first elected in 1898, and from then on was [illegible] Democratic [illegible] convention as a candidate to succeed himself in the county primary election held this summer but before [illegible] was announced in the local paper he requested that his name be withdrawn, as he could not recover.

He was 68 years old, a veteran of the civil war, and is survived by two brothers and one sister, Hon. Frederick Bell Pope, of Augusta, and Brewer Pope, of this county, and Mrs. Letitia Lang, of Orangeburg, S. C. He leaves a wife and four children.

The funeral and interment will occur in Washington Saturday morning at 11 o'clock.

Brumm for Governor.

Pottsville, Pa., March 14.—Judge Charles R. Brumm, of the Schuylkill county court, today announced himself a candidate for the Washington (progressive) party nomination for governor of Pennsylvania. At a recent Washington party state conference William Draper Lewis, dean of the law school of the University of Pennsylvania, agreed to stand as a gubernatorial candidate, with the understanding that his selection was no bar to any other Washington party man becoming a candidate.

Gone Forever Are Dyspeptic Days of Old

The Simple, Safe, Sure Use of Stuart's Dyspepsia Tablets Will Bring Joy to Any Stomach Sufferer in an Easy, Comfortable, Dietless Way.

How many quiet, afraid-to-take-a-meal, unhappy hours this is due to gas, irritable, miserable, close-that-kitchen-door kind of dyspepsia suffers. Such men and women cannot help their peevishness for they suffer terribly and should not be censured.

A stomach that is irritated, raw, rebellious and not fit to do its work is certainly the cause of constant dragging down and even excruciating agony.

It is a feeling surpassed by no other illness known to man.

No one should blame such a person for ill temper and silent moodiness. Ever and always is that acid, sour, sour tasting feeling at hand to curse every waking hour.

Dyspepsia, bad breath, gastritis, catarrh of the stomach, pain in bowels, nervousness, heartburn, belching, bloating after meals, wrongful conditions of digestive juices. There is nothing to correct these horrors until these juices are again replenished.

When the stomach exhausts its pitch, when the liver, when the pancreas, the stomach becomes thereby unfit to furnish the proper digestive fluids, one can reward this same system, without aid, to do anything else than keep on making their improper digestive products.

Such a condition means all manner of suffering, and unquestionably fatal danger (even in such delay).

The cure is right in Stuart's Dyspepsia Tablets that means a restoration to normal health, a building up of correct digestive juices and an absolute harmlessness in the method and its result.

Stuart's Dyspepsia Tablets contain qualities in just the right proportion to build up the weakened, gastric juice. When the tablet reaches the stomach it readjusts matters, quickly balances it readjusts matters, quickly balances it, checks and stops pain, suffering, etc.

Other ingredients have just as important effects upon the intestines as well as the stomach and thus in a remarkably short time stomach ills, indigestion, etc., disappear.

Go to your druggist today and obtain a box of Stuart's Dyspepsia Tablets, price 50 cents.

OPERA WEEK TO PROVE INTERESTING SOCIALLY

Many Entertainments Will Be Given in Honor of Famous Visiting Stars.

H. M. Atkinson, chairman of the entertainment committee of the Atlanta Music Festival association, announces the arrangement of a program of social gayeties for Metropolitan grand opera week in Atlanta this spring that will be second in interest and brilliancy only to the opera itself.

The directors of the Metropolitan company and the famous stars with be lavishly entertained in the leading clubs and homes of Atlanta. The following events are already definitely scheduled:

On Monday evening the Capital City club will entertain at the club after the opera in honor of the board of directors of the Atlanta Music Festival association and the Metropolitan opera stars.

On Tuesday evening there will be a dinner-dance at the Piedmont Driving club, with the opera stars among the special guests.

On Wednesday Colonel and Mrs. W. L. Peel will entertain the principal stars at their palatial home at a breakfast at noon. Colonel and Mrs. Peel entertained the stars at a similar breakfast last year, and the occasion, which was sort of "family affair," was declared by the distinguished guests to have been one of the happiest of the week.

On Wednesday afternoon the stars will be entertained from 4 to 6 at the new Druid Hills club.

Dinner at the Club.

On Thursday night the Atlanta Music Festival association will give a dinner dance at the Capital City club in honor of the Metropolitan Opera company's directors. Otto Kahn and a number of the other great New York financiers whose love of music has made the Metropolitan company possible, have already signified their intention of coming to Atlanta the season. The principal stars will also be invited to this dinner.

On Friday afternoon from 4 to 7 Colonel and Mrs. Peel will give a reception at their home to the Metropolitan directors and stars and to the directors of the Atlanta Music Festival association and their wives.

Many Stars Coming.

Victor Lamar Smith, who went to New York some time ago to make final arrangements for this year's program, has received wires from Mr. Gatti saying that more of the big stars will come to Atlanta this year than for any preceding season. For instance, there will be seven famous sopranos, Gadski, Farrar, Destinn, Hempel, Marie Rappold, Anna Case and Delia Alten. Among the contraltos will be Ober, who has won a heavy share of laurels this year in America, and Duchene, who is already popular with Atlantans.

There will be four great tenors, Caruso, Martin, Berge, and Constain. All three of the company's greatest baritones, Amato, Scotti and Gilly, will be present, and among the season will be Rothier, Witherspoon and Segurola.

The season sale, which is now on at the Cable Piano company and Phillips & Crew Co., is already several thousand dollars in advance of that at this time last year, and indications are that the attendance will be the largest in the history of the opera. Patrons who have not yet purchased their tickets are assured however, that plenty of the best seats still remain in all sections of the house. Mail orders from out of town are being received at the Cable Piano co. and Phillips & Crew Co. and at the Atlanta Musi. Festival association, 100 Third National Bank building.

DECATUR TRADE BOARD SEEKS MORE MEMBERS

The ways and means division of the executive board of Trade will meet in the courthouse at Decatur Monday night at 8 o'clock.

The object of the meeting is to complete details for the campaign to take place on the 24th and 26th of March for securing the list of funds for the organization for 1914.

The board plans to secure a budget of $2,400, 12,000 of which is to be spent in newspaper and booklet advertising of Decatur and DeKalb county.

ASKS HUBBY TO STEP ASIDE FOR AFFINITY

Savannah, Ga., March 14.—(Special.)—In a pathetic letter to her husband, Mrs. Annie C. Bowers, a pretty young woman, confessed that her affections had been alienated by "an affinity," and asked her husband to allow her to secure a divorce and marry another, according to adverse petition filed by the husband, Samuel D. Bowers, today.

Bowers makes no co-respondent, who, he says, is the "affinity" his wife referred to in her letter.

NEW PASTOR ARRIVES; FILLS PULPIT TODAY

Rev. C. J. Yeisley, the new pastor of Epworth Memorial church, has arrived in Atlanta, and will preach this



REV. C. J. YEISLEY.

morning for the first time here in his new charge. He will also speak at the evening service (Sdy.).

Rev. Mr. Yeisley comes to Atlanta from the Monroe Street Methodist church, of Toledo, Ohio.

ATHENS REALTY VALUES SHOW A BIG INCREASE

Athens, Ga., March 14.—(Special.)—The assessors of realty in Athens have completed their work and the increased valuation of real estate over last year is away over half a million dollars—$655,570.

Of this increase, there was $358,-855 new buildings, the remainder was the normal enhancement of property values. The basis of the assessors' figures is about 40 per cent of the market value of property.

The assessors, of course, never include in their report the property of the state institutions located here, the University of Georgia, the State Normal school or the county and city property or the churches. A $500,000 courthouse, $50,000 in public school buildings, over $100,000 in church and Young Women's Christian association buildings and a $50,000 building, Peabody hall, on the university campus, have been built since the last year's assessment, in addition to the property on which taxes are paid.

SERMONS ANNOUNCED FOR FIRST METHODIST

The pulpit of the First Methodist church will be occupied Sunday, both morning and evening, by the pastor, Dr. H. M. DuBose. The morning subject will be "Christianity in Earnest," or the gospel for the churches and the social life of Atlanta in the evening his theme will be: "What Is Holiness?" or what is worth while in religion."

Special revival services are to be held in this church every evening the coming week, beginning Monday, the 16th, at 8 o'clock. All Christian people and the general public are invited to these services.

MOTHER HEMPHILL NEARLY A HUNDRED

Mother of R. A. Hemphill, 97 Years of Age, Returns to Athens Home.

Mrs. S. A. Hemphill, mother of R. A. Hemphill, of Atlanta, has returned to her home in Athens after a visit to her son.

Mrs. Hemphill is one of the most remarkable women in Georgia, being 97 years of age and as bright and active as she was thirty years ago. Within three years of her centenary, she came over from Athens alone and returning the same way. Her son insists upon accompanying her on these trips, but she will not hear to it.

"I can get about as well as you can," she says. "After I get to be a hundred years old, we will talk about having somebody accompany me on an ordinary railroad trip."

The remarkable woman was born in the upper part of Clarke county in 1817, and she has lived in the same house in Athens for sixty-eight years—the old home on Prince avenue, where Robert Hemphill was born and to which she took her oldest son, the late William A. Hemphill, as a small child.

Athens was a village when as a bride she went there to make her home, where being little else than the university, and that historic old institution then being almost in its infancy.

Mrs. Hemphill confidently expects to celebrate her one hundredth anniversary, and those who know her say that there is every reason to believe that she will live far beyond the five-score period—a record so unique as to stand almost alone.

Every once in a while Mrs. Hemphill makes a visit to Atlanta, being intensely interested in the household of her son and her grandchildren and great-grandchildren.

COLUMBUS NEWSPAPERS BEING REORGANIZED

Columbus, Ga., March 14.—(Special.)—The two daily newspapers in Columbus are making some rather substantial improvements. Both The Enquirer-Sun and The Ledger have recently installed the full leased wire service of the Associated Press. Other improvements are contemplated.

Judge S. F. Gilbert, the new owner of The Enquirer-Sun, is directing the policies of his paper, but has placed the details of its management with department heads. William H. Tucker is managing editor, Walter M. Berry, news editor, and J. Walter Webb, business manager. The staff is being enlarged, several additions to it having already been made.

C. L. Groover, who recently sold The Enquirer-Sun, has not yet formulated his plans for the future. It is understood that Mr. Groover will take a rest of a few months before again engaging in business. He was successful in his management of The Enquirer-Sun and sold at a satisfactory price.

"77" FOR COLDS, INFLUENZA, COUGHS, SORE THROAT GRIP

A common Cold may lead to Grip with sleepless nights, influenza, catarrh, pains and soreness in the head and chest, cough, sore throat, general prostration, fever and aching bones.

If you will take Humphreys' "Seventy-seven" at once it will break up your Cold in a hurry.

If you wait till you're sick a bed it may take longer to break up. Two sizes, 25c. and $1.00, at all druggists or mailed.

Humphreys' Homeo. Medicine Co., 156 William Street, New York.—Advertisement.

BLONDHEIM SERVICE AWAITS THE PEOPLE

THE H. A. BLONDHEIM CO. wishes to announce that our service as clothiers and our helpful credit system are at your command.

We sold many suits for ladies and gentlemen Saturday, and hope each one of Saturday's purchasers will send a friend to see us tomorrow.

Our improved credit system, based on solid business principles, enables you to dress as well as the best on only $1 PER WEEK.

We have stylish millinery for ladies—hats from $2.50 to $20.

Ladies' Suits, $10 to $40—Ladies' Dresses, $5 to $25—Men's Suits, $10 to $35—Youths' Suits, $5 to $25—Children's Suits, $2.50 to $8.50.

We have an exceptionally fashionable line of ladies' skirts and waists.

THE H. A. BLONDHEIM CO.
46 West Mitchell St.



No guesswork — "None Better Made." You couldn't ask more—and you couldn't get more.. A Young for Style—a Young for Quality and a Young for Satisfaction.

The New Spring Models Are Here To-day
Derbies and Soft Hats
Price $3.00
THE GLOBE CLOTHING CO.
89 Whitehall Street

The "Exquisite Propriety" of The Spring Suits

Lord Byron, in seeking to explain the fame of Beau Brummell, said that there was nothing remarkable about his dress "save a certain exquisite propriety."

The same can be said of our new spring suits — English models.

Perfect molded, close-fitting lines; lapels long and broad; coats single or double breasted, round or square corners; patch pockets; high waistcoats — such is the established propriety of the spring suits.

Adding high quality and beautiful colors — see these in our suit department.

$20 to $40

Geo. Muse Clothing Company

EISEMAN BROS., Inc.

Announcing Spring Styles!

The advent of Spring and the approach of Easter revives men's interest in **new clothes**—"Announcing Spring styles" is but a formal declaration leading up to which months of preparation have been energetically under way—

The New SUITS

The New HATS

The New SHOES

Every one of the eight big departments of this store expresses in detail, and extent, all that is newest and most novel in apparel for

MEN AND YOUNG MEN
BOYS AND CHILDREN

Clothing—Hats—Shoes—Furnishings include in their prodigal variety, a range of selection only possible in a store of this size and scope—

In the superb collection of **Young Men's Suits** is discovered the keynote of our ambitious endeavor to cater to youthful tastes. This attractive characteristic of the **Spring Style Show,** qualifies the resources of every department of the store—

And—**now** the **invitation** to make this store **YOUR** store—Your interests have been consulted at every turn—There is nothing here to offer except the Quality experience has wisely taught **us** to buy; and **you** have learned the most satisfactory to select—

The New SHIRTS

The New NECK-WEAR

The New HOSIERY

Eiseman Bros., Inc.

11-13-15-17 Whitehall

The South's Largest Clothing Store

YOUNG MACON LAWYER WEDS PRETTY TYPIST

Romance Result of Daily Association of Miss Murray and Wm. H. Smith.

Macon, Ga., March 14.—(Special.)—William H. Smith, young Macon lawyer, was married here this afternoon to his stenographer, Miss Adelaide Murray, by Rev. Leroy Anderson, pastor of the First Christian church. With a couple of friends, the young couple went to the church in an automobile without informing members of their families that the wedding was to take place.

Just two months ago Rev. Anderson officiated at the wedding of Miss Murray's sister, Miss Mattie Murray, to Herbert H. Harris, of Columbia, S. C. The wedding today completes the finish of a romance which had its beginning when Miss Murray took employment in the office of Mr. Smith and, during the daily associations of the two, a mutual affection sprung up between them.

Navigation Company Assured.

Macon, Ga., March 14.—(Special.)—All doubt as to the success of efforts to begin to organize, a $100,000 navigation company to operate a boat line on the Ocmulgee river has been removed and by the end of next week Chairman W. T. Anderson expects to have all of the money in hand.

The committee is not giving out the result of its work, but it is reported that $90,000 of the $100,000 necessary is now in sight. Some of the biggest business men of the city are behind their efforts to the campaign and the majority of them are subscribing liberally.

"You are authorized to state that we have reached the point where the success of the proposition is assured," said Chairman Anderson to a reporter today.

After the Dog Catcher.

Macon, Ga., March 14.—(Special.)—Unless Colonel Crawford, Macon's official dog catcher, is able to give satisfactory explanation to the mayor and council next Tuesday night he may find his official head chopped off.

The city ordinance places a tax of $1 on each canine and it is estimated there are about 1,000 dogs running loose in the city, though since the first of the year the city clerk has issued tags for less than 300 of them.

The dog catcher has reported the capture of only twenty-three dogs since the first of the year and, for two weeks, has not submitted a report at all. As every dollar counts now, the city fathers are going to see that dog owners pay the tax or suffer the execution of their pets.

Grace Pleads Guilty.

Macon, Ga., March 14.—(Special.)—In the city court this morning Eugene B. Grace entered a plea of guilty to violating the state prohibition law and was fined $200, which he paid. Dan O'Connell was fined $49 for not paying his state near beer tax on time.

Son to Claim Father's Body.

Macon, Ga., March 14.—(Special.)—H. A. Whitcomb, Jr., son of H. A. Whitcomb, the man who dropped dead in his store here last Thursday, is on his way here from Cleveland, Ohio, to take possession of his father's body. He will arrive here tomorrow night and will take the body to Providence, R. I., for interment beside the body of his wife. Mr. Whitcomb was wealthy but he was an eccentric that his closest friends in Macon know little about his affairs.

GOOD SHOW PROMISED AT COLUMBIA THEATER

Miss Ada Bannen, the young woman who startled Atlanta's fashion leaders by wearing the first colonial wig on the street, will be the feature attraction at the Columbia theater for the week beginning with Monday matinee. Miss Bannen will head this season's "Merry Belles" in a series of modern dances and musical numbers.

The new bill at the Columbia promises to be the best offering and a recognition in Atlanta theatregoers. George W. Miller and Jennie Hall will appear in the leading roles in a frisky burlesque called "Old Sports." The show was good for five weeks in New York, and enjoyed a successful tour through the southern states. It is a riot of fun and music. The chorus numbers will be on a more pretentious scale than heretofore, elaborate care being taken in the staging and costuming.

Jim the ollo Frank Beaumont and May Jordan will be featured in a comedy sketch. The Demarest Sisters will be a new act which will prove a surprise, and Milton and Delmar and others will round out the bill.

WADLEY IN FAVOR OF HIGHWAY DEPARTMENT

Waycross, Ga., March 14.—(Special.)—H. Wadley, chairman of the Ware county board of commissioners, will attend the convention of county commissioners to be held in Atlanta April 15 and 16, in the interest of the organization of a state highway department.

Chairman Wadley is deeply interested in the good roads movement and will, no doubt, urge the convention to take such steps as will prove of the most benefit to the state in highway work.

Hurrah! Hot Springs Liver Buttons Are Here

Money Back, If You Don't Feel Younger and Brighter In Three Days

Don't worry and don't take Calomel. Put your sluggish liver into fine only tell dition and get rid of constipation, sick headache, biliousness and pimply skin in a few days.

Get a box of the famous HOT SPRINGS LIVER BUTTONS of any druggist today. 25 cents.

Gentle, blissful wonder workers they surely are; take one tonight and free the bowels from poisonous waste and gas. You'll feel bright as a button in the morning.

Be sure and get some, for besides being a wonderful laxative they are a great system tonic. They banish a sallow appetite, subdue your rebellious stomach and clear and rid the blood of impurities. They are simply marvelous for malaria, and to clear the skin of sallowness and blotches.

Free sample of little chocolate-coated HOT SPRINGS LIVER BUTTONS sent by Hot Springs Chemical Co., Hot Springs, Ark., where doctors prescribe them.

WARREN H. COLSON,
154 Bond-Iron Street, Boston.
Buys old letters bearing stamps, stamps, collections, and autographs. The advanced customer is frequently selected from one of the first and without exception the cheapest one. Stocks of stamps in America. Mr. Colson is prepared to travel and meet clients in person anywhere.

PATENTS

Send for free Hand Book on Patents, Trade Marks, etc. Patents procured through Munn & Co., receive free notice in the Scientific American.

MUNN & CO., 623 F St., Washington, D. C.
PROMPT, CAREFUL, INEXPENSIVE. WRITE US.

Conservatism the Shibboleth Of Good Police Commissioner Says Mason on Leaving Board

"The most important and gravest duty of a police commissioner of a large, growing and cosmopolitan city like Atlanta, where there is almost sure to be agitated questions involving the regulation of public interests is to keep the pendulum from swinging too far towards any extreme. Conservatism must be the shibboleth of any police commissioner who does his whole duty to all the people"

So stated Carlos H. Mason, who retired on March 10 from the board of police commissioners of Atlanta after serving seven years, five of which he was chairman of the board. He was asked by The Constitution to make a statement about the police department, how he had found it, what improvements had been made in six years and what it now most needed. He consented to speak of his own work, but consented to give a review of what the board and department had accomplished during the six years he was on the commission. He laid special stress on the conservatism of a commissioner as the best method of giving the people a satisfactory administration of police affairs.



CARLOS MASON.

The retirement of Carlos Mason from the police board is a political event of much interest, as Mr. Mason has been a potential factor in Atlanta politics for many years and under his chairmanship police affairs have undergone many important changes and passed through serious issues. What had been accomplished under his administration in this important branch of the city government makes decidedly interesting municipal history. Mr. Mason talked interestingly of police matters and what he has to say is not only of interest, but may have considerable bearing on the department's future usefulness and effectiveness.

Good Service on Board.

After a law had been enacted prohibiting a police commissioner from serving more than one term, the statute was changed so as to permit a commissioned to succeed himself for one term, and this was done especially to allow Mr. Mason to continue in office, which was of itself a compliment to him as an official and a recognition of his popular ability. That much was evidence of his efficiency and of the general satisfaction he had given the public. During his six years' service on the police board he was untiring in his efforts to place the department on a high plane of efficiency and to give the citizens police protection; and he did this under difficulties, for the department was inadequately financed by the city to meet the increasing demands made upon it.

As chairman of the board he served with such fidelity and impartiality as to wipe out all factional lines, while harmony and co-operation marked his administration to the good of the whole department. It is a striking fact that there were dissensions in the board because of factions prior to his becoming a commissioner, that there was perfect harmony during his administration, and that immediately after his retirement the board was again divided and is now in a wrangle. Above all of Mr. Mason's qualifications as a commissioner was his conservativeness, for while he was known to be a moral man, he was never a fanatic. While believing in the enforcement of law, he did not believe in oppressive measures. He was for neither a so-called wide-open town nor for fanatical methods. While a commissioner he frequently paid visits to other cities at his own expense for the purpose of studying the police affairs of those cities for the purpose of giving Atlanta the benefit of his observations. Each year when he was elected chairman of the board he did not have to make a race. He retained the confidence and esteem of his co-workers and was popular with the officers and patrolmen of the police force. He leaves the police department and retires from city official life as popular and as highly esteemed an official as ever served Atlanta and her people.

When Mr. Mason became a commissioner in 1908 there were, all told, on the police force 159 employees. When he retired there were 286. During his tenure of office he missed only two meetings of the board, one caused by accident and the other by sickness.

Changes for the Better.

When asked by The Constitution for a statement concerning police affairs he said:

"I do not like to parade myself in public print now that I have retired from the police board, but it may be well enough for me to say a few words about what has been accomplished in six years by the police board. I take no undue credit to myself as I want it understood that it was by the co-operation of the other members of the board that Atlanta has been given police protection as full and complete as conditions will permit, with the appropriations made by council. In the past six years we have increased the force nearly 100 employees, using every dollar for its full value. The old, slow horse wagons have been replaced with fast, modern auto patrol wagons, and motorcycles have taken the place of the slow bicycles. This has resulted in the quick handling of prisoners and in giving better service in the suburbs in answering telephone calls. We placed traffic men on congested street corners, thereby adding to the convenience of travel and the protection of life. The board, while I was a member of it, enforced more stringently the rule regarding the use of intoxicants by patrolmen, for we were firmly convinced that a policeman under the influence of liquor with billy and pistol was a dangerous proposition."

Mr. Mason, speaking of the arrests made by the police, said:

"It will be noted by the last report of the recorder that the number of cases made by the police is on the decrease. This is a result of the board insisting upon the policemen using the making of frivolous cases should

"I wish to lay particular stress upon the fact that harmony and co-operation by the board brought about the most beneficent effects in the department. It cannot be gainsaid that wrangles in the board produce a bad effect on the men. A police board invited for the best interests of the city means efficient officers, efficient officers and patrolmen of the department. I found that the best way to get good work out of the men was to give them the best treatment. Our allowing them a vacation of ten days instead of five days was productive of good results. We always advocated more pay for the policemen and the slight increase which was made while I was a commissioner has left no doubt in my mind that the way to get good service from officials is to pay them for it. It has been my policy, and the other members of the board with me, always to pay good salaries and get good men. I believe that it would be a paying investment for Atlanta to increase the salaries of all its officials, including the firemen on the force and employees of the waterworks department and of the sanitary department. The increased cost of living makes it an imperative duty on the city to pay its employees living wages, not only because of my experience as a police commissioner.

Better Pay for Men.

Asked what he would recommend for the future good of the department, Mr. Mason said:

"I do not wish to appear as making suggestions to the police board, since I am no longer a member of it, but since the people have honored me as a public servant it must be borne in my say that I believe it to be an imperative duty of the city government to provide as good a possible more policemen. I believe the members of the force should be paid better salaries. I sincerely trust that the board will be both harmonious and conservative. Provision should be made to separate the white and negro prisoners while awaiting trial in the recorder's court. There should be a continued effort to eliminate the making of frivolous cases."

In conclusion, Mr. Mason said:

"Since I have been called upon to talk, I desire to extend my thanks to the other members of the board for their courtesy to me and their hearty co-operation, and I wish to further thank the public for the honor conferred upon me and the press for the manner in which it has aided and assisted the board in helping us to give good police protection."

Mr. Mason would have nothing to say of his future so far as politics was concerned. He was waited upon to make the race for aldermen from the first ward and declined. He has been repeatedly requested by many citizens to enter the race for mayor, but he has so far not yielded to their importunities. He expects to take a trip abroad this summer and until his return he intends to remain entirely out of public life.

ELLIOTT IS CONVICTED BY HIS DAUGHTERS

Lewes, England, March 14.—A sentence of five years' penal servitude was pronounced at the assizes here today on John Love Elliott, of New York. He was found guilty by the jury of flagrant breaches of the law, the nature of which was such that the public and the press were excluded from the courtroom during the trial, which lasted six days.

The public prosecutor caused the arrest of Elliott on November 21, on information sworn to by Elliott's neighbors, who declared their depositions were made on statements by the prisoner's two daughters, Florence and Dorice, with whom he resided for several months at East Grinstead, Sussex.

WANTED TO BUY KISS; HE WAS ARRESTED

Savannah, Ga., March 14.—(Special.)—Because she claims he offered her $10 for a kiss and persisted in making love to her, Mrs. Mattie Moore, a young Savannah widow, today caused the arrest of Frank Quinley, a grocer.

According to Mrs. Moore, Quinley accosted her on the street, asked her for some information about a location, and then followed her home, arriving there, he made his proposition and became so offensive that she called a policeman.

MAKE BIG MONEY IN A MAIL-ORDER BUSINESS OF YOUR OWN!



The big money business of this age—and by far the most interesting and most fascinating business ever invented. Here is the business of selling by mail. Here is the one business in all the world which can be started, in any town and old, experienced or inexperienced, in any city, town or country, with only a few dollars—and grow with thousands—and it is a business which offers success rewards for the time, money and effort invested in its upbuilding that are beyond the dreams of the average person.

Sell Anything By Mail

New Parcel Post Adds Millions of Mail-Order Buyers Everywhere!

There is practically nothing that cannot be successfully sold by mail. Millions of dollars are sent through the mails every day for the purchase of practically every commodity and every class and kind of commercial service.

The statement has been made by one of America's great mail-order advertisers that the new Parcel Post has put the mail-order dealer in direct touch with at least 20 million added buyers. JUST IMAGINE WHAT THIS MEANS TO THE MAIL-ORDER BUSINESS! Right now is the time for you to learn of the great possibilities of the mail-order business and how to secure a business of your own and get your share of the millions that are being made in the business of selling by mail.

"How to Make Money in the Mail-Order Business" FREE

If you want to start a mail-order business or start right you should send at once for a copy of the free book let telling about the great money-making possibilities of the mail-order business and how ambitious men and women anywhere may quickly master the principles of successful selling by mail and build an independent, money-making business. My proposition, my plans, and my methods are absolutely NEW—just what YOU have been wishing for. Don't lose any time in getting your mail-order business started. Write me today. Address

Randolph Rose Mail-Order School
904 Rose Building, Chattanooga, Tenn.

LABOR MEN TO GATHER IN MACON ON APRIL 15

Sixteenth Annual Session of State Federation Will Draw a Great Crowd.

The sixteenth annual session of the Georgia State Federation of Labor will open in Macon Wednesday, April 15, and will probably be more largely attended than any convention of that organization since its foundation.

The Atlanta federation will be represented by eight delegates, while every organized craft in the city will have from one to five delegates enrolled. Some of the crafts have selected their delegates, while others have more than a month yet in which to act.

R. E. Marks, a web pressman, now president of the state federation, has been selected as one of the eight delegates from Atlanta's central body, the other seven delegates being C. A. Cone, of the paper hangers; J. F. Bradfield, of the garment workers; J. R. Hewitt, a printing pressman and now president of the Atlanta federation; W. C. Puckett, of the railway trainmen; L. P. Marquardt, of the tailors; W. F. Mosley, of the machinists, and M. Jackson, a horseshoer.

The state federation will be in session three days, possibly four. A number of legislative matters of interest to organized labor throughout the state will be brought before the convention.

Bridges Smith, mayor of Macon, and a stanch friend of organized labor, will welcome the assembly and will later deliver an address.

Judge Masters Dead.

Sparta, Wis., March 14.—Judge C. M. Masters, aged 78, former supreme master of the Ancient Order of United Workmen, was found dead in his garage here today. It has not been determined whether death was due to heart failure or to gaseous fumes from his automobile.

MURDER CHARGE FACED BY FEDERAL PRISONER

Negro Who Killed White Man Will Go on Trial Tuesday, March 24.

Walter Keller, a negro, once a resident of Arizona, now doing five years in the federal penitentiary near Atlanta, will be brought before Judge Newman, of the United States court, Tuesday, March 24, to plead to an indictment charging murder, the offense having been committed in the kitchen at the prison.

John Ondendyke, white, also a convict, from New Jersey, serving a five-year term, too, was Keller's victim. The killing occurred on January 13 of last year. The indictment was returned a few days later by a federal grand jury.

The indictment charges that Keller, following a short quarrel with Ondendyke, "struck him in the face, on the head and body with his fists" with force sufficient to knock him. Ondendyke, down upon the hard concrete floor of the prison kitchen. Between the licks from Keller's fists and the fall upon the floor Ondendyke was fatally hurt.

A full report of the killing was sent on to the department of justice at Washington by Warden Moyer and a subsequent investigation sustained that report in every detail. The same information was given the grand jury and, upon that, a true bill charging murder was returned.

Electricity for Fort Gaines.

Fort Gaines, Ga., March 14.—(Special.)—After a half century spent in peril of the sea the old town of Fort Gaines is to have a modern and first-class electric lighting system installed, having secured the services of J. M. Rice, of Atlanta, to superintend the installation of the plant, the motive power to come from a dam and power plant on the Pataula creek, eight miles north of town.

YOUNG LADIES TO GIVE OLD MAIDS' CONVENTION

The young ladies of the Capitol View Baptist church are making elaborate preparations to give an Old Maids' convention Tuesday evening at that church. Some of the costumes to be used in the affair were imported from Ireland 60 years ago.

The entertainment will be called the Young Ladies' Single Blessedness debate and will be argued along the lines of advanced methods and improvements to be had on "catching a man." One argument will be that institution of woman's rights will avail her more mastery over the art of luring the male into matrimony, and another will be that dress reform will bring about the desired capture of the opposite sex.

The "convention" will be given under the auspices of the Ladies' Missionary society and to benefit the church lighting fund.

HOOPING-COUGH OR CROUP

The Celebrated Effectual Remedy
Without Internal Medicine.

Roche's Herbal Embrocation

will also be found very efficacious in cases of
BRONCHITIS, LUMBAGO AND RHEUMATISM

W. Edwards & Son, London, England
By Appointment to H. Powers & Co.
Chemists to Her Majesty the Queen, Wigmore Street, W.

If You Take Too Much Calomel You Will Bring On Rheumatism

Calomel Attacks the Bones and Develops a Painful Mercurial Rheumatism.

JACOBS' LIVER SALT is better than calomel. And every dose of calomel that you take is putting mercury into your system, and mercury is a powerful chemical which attacks the bones and causes a gradual wasting away, necrosis of the bone, or mercurial rheumatism, the most painful and the most dangerous form of rheumatism.

JACOBS' LIVER SALT beats calomel every way. It contains no mercury; it flushes the intestinal canal and bowels and cleanses them of all sourness and undigested waste; and it dissolves and gets rid of poison which has generated from the fermenting food that has lain in the stomach and passes it off in the urine, thus removing the cause, which has poisoned the blood and clogged the liver and the liver itself resumes its normal activity.

The action of JACOBS' LIVER SALT is quick and mild. It contains the same sulphates that are in the system to digest food, stimulating their deficiency, and consequently it combines easily with the juices of the stomach and acts naturally, without griping, nausea or vomiting.

We claim that JACOBS' LIVER SALT is the best liver stimulant made. If you are bilious it will cure you. If you are well, take it and keep well for every one's liver is apt to get sluggish occasionally and prevention is always better than cure. A glass of JACOBS' LIVER SALT IMPROVEMENT WITH TEA before breakfast is a fine evening morning habit—try it. One-half pound jar. Jacobs Pharmacy Co., Atlanta, Ga. and all druggists.—(adv.)

Spending Money for Advertising

Is but half the process of *real advertising*. The secret is to make the *results* of advertising more than pay for the cost---earn a profit and at the same time build up good will for the product advertised.

¶This applies whether your problem be that of increasing demand on an article of common consumption, the establishment of a new commodity, or the selling of real estate. The principle is the same in every case.

¶ If your advertising is *costing you money*, it's not the fault of advertising, but the fault of method

¶ If your advertising is not *really* profitable, it's because you are depending more upon the *cost* of it than upon the method.

¶ If your advertising *is* profitable, perhaps it could be made more so by those who do nothing but study *how*.

¶ In any case it will cost you nothing to secure expert advice upon this subject, this *important* subject.

¶ Reputable publications pay competent advertising agents---pay them well---to advise with you on your advertising problems.

¶ If you talk to a good lawyer it costs you so much a minute to get right guidance on legal matters.

¶ If you talk to us it costs you *nothing* to get business advice on a subject that can be made either to win or lose for larger amounts than are generally involved in law suits.

¶ Let's talk it over.

Massengale Advertising Agency
Candler Building, Atlanta, Ga.
Branch Offices: Louisville, Memphis, New Orleans, Jacksonville

Society

Concert for Hospital.

A delightful event of Tuesday evening, March 17, will be the "olde folks' concerts" at Inman Park Methodist church under the auspices of Inman Park Methodist auxiliary to Wesley Memorial hospital for the benefit of the new Wesley Memorial hospital fund.

Processional, "St. Patrick's Day"—All ye men and women singers.

Dame Adelina T. A. Rauschenberg—Pianist.

"Thomas Leyitizes Obediah Martin—Tunists and tune highter.

"Auld Lang Syne"—All ye men and women singers.

"Clayton's Grande Marche"—Dame Louise F. Parks.

Speech—Dame Vinnie C. L. Rheams White.

Two parts tune, "When You and I Were Young, Maggie"—Dame Pearl Opp. M. H. Johnson and Miriam Greene I. Vanneson. Mr. Mark Johnson, Jr.

Song, "Silver Threads Among the Gold"—The Martin twins quartette.

Pianer selections—Dame Nancy Ann W. Byrd.

Song of '60s, "Mason's in the Cold, Cold Ground"—All ye singers.

"Our Golden Wedding Day"—Ellie Bettie Owens.

"When I Dream of Old Erin, I'm Dreaming of You"—Mr. be the St. Jack Smith (ye famous singer).

"Love's Olde Songe," ye two parts melodie—Dame Lucy Basil R. Owens, pianer, Josephine Albert C. Metcalf, horn.

Speech, "I've a Brand New Bonnat"—Dame Olivia Frances Rauschenberg.

FIVE SECONDS' RECESS.

"Olde Folks at Home"—All ye singers.

"Annie Laurie Variations"—Dorcas Pearlie Adams.

"The Lost Chord"—Ye Martha quartet.

"Three Blind Mice" Round—Young folks singers.

Speech—Charity Lena Prudence Johnson.

"Old Black Joe"—Lorenzo Jack Smith and all ye men singers.

Two parts tune, "Juanita"—Dame Mary O'Ruthie Dobbs and Young Susan Martha J. Smith.

Speech Dame Vinnie Rheams C. White.

Songs of '42, "Tenting on the Old Camp Ground"—All ye singers.

Solo, "Believe Me All Those Endearing Young Charms" Mrs. John M. Cooper.

Song, selected—Young Susan Martha J. Smith, Lois Arabella S. Pattillo, pianists.

"This Land"—All ye singers.

Announcement.

"Good Night Song"—Ye young folks singers.

Admission 25 and 15 cents.

Society Vaudeville.

The first entertainment of the kind in Atlanta will be given immediately following the Lenten season. Distinguished members of society will participate, among them Mrs. John M. Slaton. Founders of the entertainment will be unique. The object of the entertainment is for the purpose of completing a $5,000 educational fund for Masons' dependent youth in the Masons' Home of Georgia, and other Masons' children who the grand chapter may deem worthy. Much interest is manifested in this novel entertainment. Seats will be on sale this week.

Washington Seminary.

An occasion of great interest to the seniors of the Washington seminary and their guests will be the St. Patrick's luncheon on Tuesday, March 17, at 1:30 o'clock.

Misses E. Green, Anderson, J. Green, Cureton, Hyde, Walker, Horine, Buchanan, Morris, Stephens and Cook will cook the luncheon, while the Misses Williams, Belk, White, Welhelm, Springer, Dewman, Cunnran, Hunter, Harper and Whitner will act as a committee to decorate the table and serve.

The place cards are being painted by Miss Ruth Belk. They are most attractively decorated in shamrocks. The floral decorations will be appropriate to the day.

Classmates and friends are congratulating the members of the basketball team upon their victory on Saturday over the team from the Decatur high school.

A jolly and exciting party left early Saturday morning to spend the day at Cobb town. The party was chaperoned by Miss Scott and several of the teachers.

The private pupils and those of the Washington seminary will give a joint recital at the seminary on the evening of March 21 at 8:15 o'clock.

The seniors this year will give an out-door presentation of Tennyson's "Princess." The girls are working most enthusiastically under the direction of Mrs. Spiker.

Nurses' Club.

The registered Nurses' club held their regular meeting Wednesday afternoon in the club rooms.

Mrs. Robert Blackburn gave several dialect readings in her own charming manner, which were greatly enjoyed by the club members. After the program a social hour was enjoyed.

Cox College Notes.

Commencement plans are well under way and the week of May 4 promises to be one of the brightest of the entire session at Cox college. The week will be filled with social affairs, recitals and the regular commencement exercises. The seniors and undergraduates are busy assigning their places and the girls are busy with their themes, class papers and poems. The past few weeks have been very quiet socially on account of Lent and the special work on commencement plans.

A feature of chapel exercise Tuesday morning will be the chorus by the Cox College Choral club, under the direction of Mrs. Grace Lee Brown-Townsend. The club has the following members: Misses Annie McCraw, Jennie Phillips, Mary Porter, Ina Hemperly, Carrie Mobley, Lois Edwards, Cecile Jones, Lucile McWhorter, Miriam Madden, Helen Martin, Kathryn Garner, Lois Arnold, Lois Ryals, Julia Harris, Opal Bonkart, Henriette Keese, Estelle Sally, Lilla Chambirs and Lelr B. Cheek.

Among the seakers the past week at chapel exercises were Rev. F. A. Quillian, of the College Park Methodist church, and Rev. V. C. Lacy, of St. John's Episcopal church, College Park.

Mr. and Mrs. Georg Fr. Lindner and little daughter, Katherine, of Atlanta, and Miss Lee Lindner, of Chicago, were the guests of the college Sunday.

Among the visitors at the college for the past week were: Mrs E. A. Ryals, Mr. and Mrs. W. T. Corley, Miss Dorothy Martin, Miss Anne Young, Miss Irene Mavis, Miss Lotie Hardage and Miss Lila Fillingim.

Chafing Dish Supper.

Miss Rasuford Matthews entertained at a chafing dish supper Friday evening at her home in compliment to Miss Edith Gill, of Chattanooga, and for Miss Martha Mitchell.

The guests were Misses Mitchell Gill, Ethel Neel, Mabel Carlyen, Bessie Hailey, Frances Woodberry, Kathleen Hines, Katherine Carnes, of Macon, Clara Smith, Isabell Sawyer; Messrs Selby Robinson, of Charleston, Winter Alfriend, Edward Alfriend, A. C. Riley, Johnson, Nicholas, Mordecai, Cook, Howell, Ogden, Persons, of Forsyth, Carl Dodd, Carsone, Eugene Dodd, Acker, Whitner, Howald, Jack Harland, Dr. Murry, Dr. Merritt.

Wedding Anniversary.

Mr. and Mrs. B. M. Boykin will entertain a few friends Wednesday evening at their home in Ansley Park in celebration of their twenty-first wedding anniversary.

Psychological Society.

The Atlanta Psychological society meets this afternoon at 3:30 in Cleveland-Manning hall, 80 N. Pryor in the absence of the president, Mrs. Ashby, the vice president, Mr. Jones, will preside. Subject: "Memory." All interested are invited.

Bailey-Carpenter.

The wedding of Miss Nora Bailey, of Lilburn, Ga., and Mr. Vell Fow Carpenter, of Atlanta, took place at the home of the bride's brother, Mr. J. A. Bailey, on Sunday, March 8, in the presence of a few friends. Rev. W. A. Seals, of the Methodist church, officiating. The bride was lovely in a gown of pink satin and carried white roses. They will make their home with the groom's parents in East Lake.

THE BIRTHDAY OF
Saint Patrick
WILL BE CELEBRATED AT THE
Hotel Ansley
TUESDAY EVENING MARCH 17th

With appropriate decorations, music and menus that will do honor to the Patron Saint of the Emerald Isle.

The Cafe and Rathskeller will be open and will present a delightful appearance under the skillful direction of our decorators. Beautiful souvenirs will be presented to every guest.

The Ansley Orchestra
Will render a special program for the occasion, assisted by
Mrs. Frank Pearson
Atlanta's favorite soprano soloist, in a selected program of songs befitting the occasion.

The Ansley Rathskeller
Is the most popular dining place in the city and has friends in almost every city and town in the south, therefore it will be advisable to reserve your tables in advance for St. Patrick's day. Phone Ivy 1100.

Pretty Little Girl



Photo by Alfa Lomax.

MISS MURIEL PERKINS,
Beautiful daughter of Mr. and Mrs. E. C. Perkins, of Inman Park, and her French poodle, Sing.

Two Brilliant Events of Approaching Opera Season

Two brilliant events of the social side of the opera season marking the formal social program are the entertainments to be given by Colonel and Mrs. William Lawson Peel. On Wednesday, April 22, they will give a breakfast to the artists of the Metropolitan Opera company, repeating an event which has given great pleasure during the preceding seasons.

On Friday afternoon Colonel and Mrs. Peel will give a large reception to Mr. Otto Ka and the party of friends who will a company him to Atlanta for grand o a.

Colonel Peel has been president of the Atlanta Music Festival association since its organization, and he has extended his interest to the social and hospitable side.

In this he has been ably assisted by Mrs. Peel, who has so generously at all times given of her talent and inspiration to Atlanta's artistic growth.

Each year Colonel and Mrs. Peel keep their box for the entertainment of the grand opera stars.

As usual, this year there will be brilliant supper parties after each performance of the opera.

BRILLIANT ENTERTAINMENTS FOR WEEK OF GRAND OPERA

Plans already made for the social side of grand opera week indicate a series of brilliant entertainments during that week, the list of visitors to the city to outnumber those of any previous time. Beside the four nights of opera—Monday, Wednesday, Friday and Saturday nights—there will be two dinner-dances: one Tuesday, the other Thursday night—one at the Capital City club, one at the Piedmont Driving club.

Colonel Willis Ragan will entertain during opera week a party of friends at his home on Peachtree, and many entertainments will be given in their honor.

Mr. and Mrs. Frank Ellis will have as their guests Mr. and Mrs. Kenneth Murchison, of New York—Mrs. Murchison a brilliantly attractive woman, while Mr. Murchison has many friends here, made on the occasion of previous visits. The Murchisons arrive April 26.

Frank Mumsey Coming.

Mr. and Mrs. John D. Little will have as their guests Mr. Frank Munsey, of New York, who has many friends in Atlanta. Mr. Munsey arrives April 26, and will spend opera week here.

The party of Mr. Otto Kahn, which numbers eight, will arrive April 27, and many beautiful entertainments will be given in his honor.

Mr. and Mrs. Emory Winship, of Macon, will spend the week here, bringing with them their charming sister, Miss Casey, of California. Miss Casey has spent the winter in Macon, and has been the recipient of many attentions. The Winships are related to the Slatons, the Grants, to Mrs. W. H. Kiser, Mrs. Tilt and Mrs. Phinisy Calhoun, and many parties will be given to them.

Mr. and Mrs. Phinisy Gunnin.

Mr. and Mrs. Billups Phinisy, of Athens, have a box for the opera, and will have with them their attractive daughters, and Mr. and Mrs. Barrett Phinisy will be here for opera.

Mrs. Charles Phinisy and Mrs. Frederick Pope are expected from Augusta, and Mr. and Mrs. Rome, Mr. and Mrs. David Chapman, Mr. and Mrs. Alfred Sanford, Mr. and Mrs. Hugh Sanford, from Knoxville, Tenn.

Mrs. Peabody, of North Carolina, who was Miss Margaret Newman, will be here during the opera season, the guest of Judge and Mrs. Newman.

Reservations have been made at the hotels by people from New Orleans, Mobile, Birmingham, Savannah, Augusta, Macon, Albany and Jacksonville.

One large delegation from Nashville, among them Mrs. E. W. Cole and Mrs. Whiteford Cole.

On the evenings after each performance of the opera, there will be suppers at the Capital City club. Patrons are requested to reserve their tables as soon as possible after the first of April.

Ten Club.

The next meeting of "The Ten" club will be held with Dr. John E. White, 23 Peachtree circle, on the coming Thursday, the 19th, at 4 o'clock. Dinner will be served at six.

The paper for the evening will be by Judge Marcus W. Beck, on Julius Caesar, with an alternate by Mr. Hugh M. Willet, on Anthony and Cleopatra.

Guest of honor for the occasion will be Mr. L. E. Passmore, vice president of the Penn Mutual Life Insurance company, who is on a visit to Mr. Willet.

In Our
WEDDING
Stationery

is the realization of skillful engraving most manifested.

We have united art and industry with the most modern of mechanical methods which has brought about the highest degree of perfection in our extensive engraving plant.

We submit samples upon request.

J. P. Stevens Engraving Co.
Atlanta



The Grand Promenade of Spring Fashions

The Winsome Dresses, Hats, Suits and Spring Coats Shown at Allen's

A Festival of Fashion is portrayed in our Ready-to-Wear Department in the spring garments that you will approve, admire, buy and wear with a zest you've not felt in many seasons. Never before have you had so perfect an opportunity to express your individual preferences as is offered by the new Spring Displays in this store. The variety and possible combinations of color, style and price are limitless. Come to the store whenever you can—we will always have something to show you—inspirations for your wardrobe. Tomorrow's special list is partially outlined here—every value guaranteed.

Spring Suits of Unusual Attractions

Attractions of quality and price make the Spring Suits we show extraordinary beyond expectations. A new lot just out of their traveling cases are of such fashionable fabrics as fancy crepes, gabardines, poplins, checks and honeycomb suitings. Hundreds of distinct and individual designs.

$19.75, $25, $35, $40 and $45

Silk Suits of Great Originality

Taffeta, crepe and poplin, moire taffeta and moire poplin, in all the novelty colors of the season, lend a brilliancy to the Spring Suit. Added to this is the special charm of tunics, flares and novel drapes, bustles, tier and peg top skirts, fancy vestees and kimono shoulders. Every suit a marvel of beauty.

$45 to $125

Women's, Misses' Coats in the Spring Parade

The new coats form perhaps the most interesting display in the spring style show. The early spring will undoubtedly be a great coat season, owing to the diminutive proportions of the new suit coats. We have a representative collection to show you. Characteristic wide shoulders, large sleeves, flaring skirts and cutaway fronts, in high colorings and white.

New Silk Dresses

For Street and Afternoon Wear

Women will welcome these exceptionally attractive Silk Dresses at moderate prices.

Chiffon Taffeta, new shades $19.75
"Pussy Willow" Silks, flower designs $17.75



Individual Model Dresses

An attraction that should create great shopping enthusiasm in our Dress Department is the special arrival of original and individual model dresses from the foremost importer of New York; changeable taffetas, new Dresden taffetas, soft, lustrous quality; new crepe brocades, ripple and moire crepes, light or dark grounds with lovely rose patterned effects—a magnificent display, with scarcely two alike—

$50 to $85

Balmacans

In imported Scotch mixtures—

$10 to $16.50

Golphine Coats

$12.50 to $30

Polo Coats

White worumbo chinchilla—

$19.75

Novelty Silk and Wool Coats

$15 to $60

Dansante Frocks

For the Season

Everybody's doing the "hesitation." The dansante frock is the thing. It's a fluffy, fascinating thing of chiffon, net, lace and soft silks, and we're showing you these charming youthful creations; attractive not only in filmy fabrics and chic modes, but in the price that give something more than a mere purchase for the following prices:

$12.95, $15, $16.50
$19.75, $25 and $35

Crepe de Chine Blouses at $2.95

An especially arranged collection of ten modes—many are copies of very expensive foreign models. All of these Blouses have the distinctive touches that make ALLEN Blouses so different. In the new colors.



New Lace-Trimmed and Embroidered Voile Blouses at $2

Correct Millinery for Present Wear



Presenting original designs from Georgette, Lewis, Reboux, Talbot, Louison, Alphonsine, Marie Louise, Marie-Edmee.

Come here to approve and admire them all. You'll see the hat you want.

Crepe de Chine Petticoats

All colors—peach, tango, apricot, maize, flesh and white; new shirred accordion frill with hobble bottom; value $5—

$3.95

Hairdressing, Manicuring, Shampooing, Hair Work a Specialty, in our Beauty Parlor, Miss Theresa Zahn, Mgr.

J. P. Allen & Co. 51-53 Whitehall

ALLEN
Corset Service

In availing yourself of the expert service of our corset fitters we intend you to feel that you are doing us a favor in inspecting our stock.

We emphasize the Mme. Mariette corsets to the woman who can afford the finest workmanship, most advanced modes and elegant material.

The most exacting and carefully dressed woman will find absolute satisfaction in them. Made of the most delicate imported fabrics in pastel shades and fine embroidered materials. Light, carefully formed and ultra-modish in design.

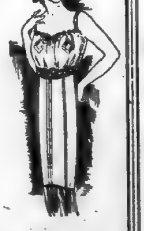

Mme. Mariette Corsets

are designed by European artists for American women and give to your gowns just the correct swing and the right lines.

$3.50 to $25

Kayser Italian Silk Underwear

white, pink and flesh, full line in our Corset Department.

SECOND FLOOR

J. P. ALLEN & CO.

51-53 WHITEHALL STREET

THE SUNDAY CONSTITUTION'S

SCHOOL PAGE

BOYS' HIGH WINNER OVER MARIST FIVE

Purple and White Team to Meet the Donald Fraser Five for Prep Honors on Monday.

By "Sam and Mack."

Two games were played by Boys' High and Marist college last week and Boys' High was returned victor in both contests. They won the first game 28 to 11 and the second one 26 to 19.

Both of these contests were very important in the standing of both clubs and both sides fought hard for the games.

By winning the second contest Boys' High earned the right to play Donald Fraser for the championship of the league, and the game will in all probability be played Monday. Marist will be tied with the losers of this contest for second place and the game will in all probability not be played off as basketball has already encroached considerably on baseball practice and interest in prep basketball is somewhat waning.

Boys' High Wins First Game.

The first game was played last Saturday in the Marist court, and after some brilliant playing by both teams Boys' High won out, 28 to 11. This game was fiercely contested from start to finish, both teams fighting hard for the game all the time.

After Marist had scored two goals in rapid order Boys' High came to life, and after taking the ball they were never in danger of being headed, as Marist did not succeed in getting but three times after this. The score at the end of the first half was Boys' High 10, Marist 4. Both teams experienced some extreme difficulty in shooting goals, their shots hitting the baskets and jumping out. The second work of both teams was good and if they had shot all they had made and missed the score would have been almost double what it was.

In the second half Boys' High ran the score up considerably before Marist had scored. Boys' High played some of the best ball they have ever played in this game and deserved to win. About the middle of the contest "Ham" Starr, of High school, practically scored the game up when he made three of the prettiest baskets that have ever been made by a prep performer. All three of the shots came right after each other and served somewhat to take the enthusiasm out of Marist. Each score when the referee's whistle blew for the ending was Boys' High 28, Marist 11.

The individual star of the contest was "Sid" Johnston, who made some pretty goals for his team. It was his great playing that enabled Boys' High to come out ahead in the first half. His passing and feeding was also good. Starr, Floyd and Scott also played well for Boys' High.

For Marist the playing of Cocke and McCall was good. Cocke, the center guarded Scott, of Boys' High, in good fashion and managed to score two field goals himself. The passing of Marist was badly off and they played much worse than they did when they met Boys' High before.

The line-up.

BOYS HIGH.	Position.	MARIST.
Starr (8)	Forward	Harrison (4)
Johnston (8)	Forward	Harrison (4)
Scott (10)	Center	Cocke (4)
Floyd	Guard	Hubert
Loftis	Guard	McCall

Referee, Francis (A. A. C.). Time of halves, 15 and 20 minutes. Foul goals, Dodge 1, Scott 4.

Second Game.

In the game to determine which of the two teams, Boys' High or Marist, would meet the Donald Fraser quintet for the championship of the local preps, Boys' High was returned victor.

The team work of Boys' High and wonderful shots by Johnston, of the same team, were too much for the Marist five and Johnston put on the best article of ball that has yet occurred during the present season.

The Marist team grabbed the lead at the outset of the struggle by some pretty playing, but the fierce onset of the High school boys was too much for them and they were finally forced to bow down to superior playing.

The score at the end of the first half stood 10 to 4 with the Purple street lads on the big end. They started out like a whirlwind at the beginning of the second half, quickly running their score up to 19, while the Marist team was held without a tally, due to some fine work by the two high school guards.

The star of the game was Johnston, of the Boys' High team. This lad was all over the court passing and shooting in a manner that could spell only defeat for Marist. He rang a number of very sensational goals during the game, his total being 8. Scott showed his usual effectiveness at shooting goals, scoring 4 during the fray. Floyd did yeoman work at guarding.

For the Marist bunch, McCall and Cocke deserve the most mention for their fine playing. These two were in the game every minute, neither ever seeming to tire. They were great at passing and their team play was responsible for nearly every one of the goals scored by their team-mates. Hubert also stuck to his man in good fashion.

The line-up:

BOYS' HIGH.	Position.	MARIST.
Johnston (12)	Forward	Dodge (3)
Starr (4)	Forward	Harrison (4)
Scott (8)	Center	Cocke (4)
Floyd	Guard	McCall
Loftis	Guard	Hubert (4)

Two points awarded Boys' High by referee.

Referee, Hoyt (A. A. C.). Time of halves, 18 and 20 minutes. Foul goals, Dodge 3, Scott 2.

FORMWALT SCHOOL RECEIVES PENNANT WON BY 1913 NINE

The beautiful baseball pennant that our 1913 team won has just arrived. It is one of the largest and prettiest banners that we have won. The prize cup is at the present time, but we expect it by the end of the week. We have waited patiently for it and have finished nearly seven months, and we are certainly glad to get the pennant.

We have been talking about baseball for a good while and hope that this year the team has not been decided upon. The captain and manager were elected. They are Ralph Wallace, manager, and Fred Wilhelm, captain. These two men were elected amid cries of "Speech, speech" but they did not make a speech. On the contrary, they broke out of sight as quickly as possible.

The seventh grade is very much interested in their athletics. They come down every day to practice. That week was then the attendance banner for the past week.

The sixth grade is enjoying reading their "Story of Georgia," which is a reader and written in such a manner as to make it very entertaining.

The fifth grade this past week has led in spelling and has captured the spelling banner.

The little folks of the second grade regret the absence of two of their classmates, George Watson and Georgy Ormand, who have been kept at home on account of sickness. They hope for their speedy return.

Miss Ford, our first A teacher, has been kept at home also on account of the sickness of her mother. We send our deepest sympathies and hope to see Miss Ford back again soon.

The children of the first B are making paper dolls and coloring them. This experience is so new and unschool-like that the time for making them is looked forward to with much pleasure. CHRISTY HOLMES.

MANY CHILDREN WRITE THEMES ON "FAMOUS BATTLES"

We received a visit from Mrs. Osgood and Miss Smith Monday. Their report was that the work was getting on nicely. We are all pleased with the work they are giving us.

In the past three or four weeks our first grade has had a great many absentees on account of measles. Now we are glad to say that almost all the children have returned. They have had excellent in music since September.

Monday, March 9, the pupils of the seventh and eighth grades wrote the composition for the daughters of the Confederacy. The subject given us was, "Famous Georgia Battles of the War Between the States," and we are glad it is over. Last year we had such a prize in the seventh grade, and this year we hope to get one either in the seventh or eighth.

The boys of the eighth grade are to have a debate Thursday. It is their first this year. The subject is, "Resolved, That the United States has done more for the world than England." On the affirmative side are Duard Jackson, Isadore Heilman, Charles Brooks and Hoke Smith; on the negative are Dumont Pittman, Joe Kent, John Farris and Robert Jones.

The Fifth Grade Weekly society was formed Friday, February 27. Miss Elliott was elected president and Alma Wilson secretary. The following program was rendered:

"A Boy's Plea"—Edward Lyon.
"How Victoria Became Queen of Britain"—Lelia Williams.
"Jack of All Trades"—George Manning.
"A Biography of Longfellow"—Alda King.
"A Boy's Opinion"—Jesse Mallin.
"Bob and the Watch"—H. E. Parks.
"A Song-Thrush's Nest Time"—The class.

The program for March 6 was as follows:

"Only an Understanding"—John Roberts.
"The Fruit That Was"—Isaac Greer.
"Will and Wish"—Arthur Mell.
"How Steve Lost the Race"—Alma Broom.
"Jesse" Marie Watts.
"Why We Go to School"—Jack Brooks.
"What is Ice"—Elmeth Stocks.

The eighth grade girls' relay race was won the medal for elocution this term are Frankie Jones, Margaret Parks and Sarah Alston and Anita Robbins; the boys are Robert Smith and Charles Brooks. ANITA ROBBINS.

Contestants in B. H. S. Declamatory Contest



Top, left to right: Nicholls, Quillian, Niall, Spain, Bellingrath, Binns and Harper. Bottom: Loomis, Henry, R. Nichols, Correll and Grist.

W. P. WHITE.



He is baseball coach at the Boys' high school.

FOURTH GRADE AT CREW WORKS HARD IN THEIR STUDIES

The primary grades enjoyed a visit from Miss Graves on last Tuesday. All of them received good marks.

It seems that the fourth grade is leading hard in spelling and arithmetic, because in the last arithmetic examination there were thirty-four, out of sixty, children who received above 94. The boys, for the last week, have excelled the girls every day and have made many hundreds.

The boys of the fifth grade have been trying, and are still trying, to excel the girls in spelling, and it is "boiling down." The high average has been kept now for two weeks, and it has been several hundreds. The girls had hundreds on Monday of last week, and both the boys and girls had hundreds on Friday. They also had an arithmetic match between the girls and the boys, the latter winning.

The sixth grade is very glad to welcome back two boys, Albert Jenier and Leon Cheatham, who have been out of school on account of a broken arm and the other on account of diphtheria.

The winners of the medal for the recitations this month are Mary Manes and Abe Brown.

Miss Haralson came to see the grammar grades Tuesday, and the sixth and fifth grades received excellent marks.

The following pupils of the seventh grade have been receiving extra good work in spelling: Gertrude Isaacoff, Minnie Gaillina, Rebecca Gold, Lucile Campbell, Rosebus Washington, Ernest Deason, Zack Carter, Sidney Ney, Annie Glansberg, Irene Colwell, Ethel Phillips and Mamie Gerberg.

The basketball team of the eighth grade was very much disappointed in not being able to play the Edgewood team Wednesday afternoon on account of the rain. The game had barely started when the rain commenced and the children and some men had to run, nothing to do but to go home. However, they will play again next week.

The following girls compose the Crew street team: Inez Parker, captain, Ruth Stalworth, Emma Tennant, Corinne Bowers, Edna Lee Richards and Elma Dodd. FRANCES CRAVEN PARKS.

Fifth Grade Girls Win In Race for Line Stars At Ashby Street School

The fifth grade girls got the most stars for lines last week. They had a graphophone concert in the auditorium as their reward.

Mrs. Osgood and Miss Smith came last Friday. The fifth grade had a delightful drawing lesson, which consisted of drawing pictures of people. This week they are trying to get the right proportions. Next week they are going to draw Dutch people, with their quaint costumes.

The fourth grade had a spelling match last Monday and Talmage Mann's side stood up the longest.

The second grade got the highest in attendance last week.

HENNIE THOMASON.

SOCCER TEAM OF PEEPLES SCHOOL PLAYS GREAT GAME

The following children of the sixth grade have neither been absent nor tardy: Warren Turner, Dymond Boswell, Floyd Hanwell, Gail Bennet, Wesley Hanour, Ernest Davis, Ora Sherman, Aaron Wallace, Terrance Lollar and Karl Northen.

The fifth grade B is studying Georgia this week. Friday their teacher took them to the capitol and there they saw the many things about the state that are not in their geographies.

Nettie Colquitt, of third grade B, stood head in mental arithmetic last week, an arithmetic examination the following children made 100: Chase Hunter, Lola Barton, Rade Daniels, Conn Barnes and Eddie Woodruff. Harriet Lester, Hiley Wallace, Sonbry Kelly and Linton Dickey, of second grade A, stood up in their last week's reading match.

Our soccer football team played against the Forrest avenue team last Thursday. The best game of the season was played, the final score being 1 to 1 after a hard struggle.

On Friday our principal and teachers gave us a "big cream party" to the soccer football team and the eighth grade pupils. Every one had a grand time and we thank them very much for it.

The fifth grade society met Friday. A very interesting debate took place, the subject being, "Resolved, That steam is more useful than electricity." The negatives were favored by the judges in their decision.

On Monday we "fought," "bled" and almost died in our Georgia war history. We are all glad that the composition, as well as the war, is over.

MARY PRESSLEY.

SPELLING CHAMPS AT FORREST AVE. TO BE GIVEN CANDY

The first grade has fifty-nine in the class and has had very good attendance since Christmas. The first grade is now taking hold of some of them.

The boys have had a decided lead. The subject was, "Resolved, That Washington was a greater general than Napoleon." The speakers on the negative side were Lamar Thomas, Daniel Anderson, Archibald Little, George Albright and Reuben Bridges, affirmative speakers were Horace Ball, Livingston Wells, Wren Stanbridge, Horton Watson and William Courn. The judges decided in favor of the affirmative side.

The soccer football team played Tenth street school Tuesday afternoon at Piedmont, the score being 3 to 0. Some brilliant plays were made by Ernest Slider and Carroll Cook. The team will play Peeples street at Piedmont Saturday morning.

Our eighth grade girls' basketball team played Tenth Friday. Tenth won, the score being 12-8.

We are having a contest in spelling this month in the class. He gets the highest average will receive a 15-pound stick of candy. The time of drawing near when Miss Massey will announce the victorious class.

Dr. Toepel visited the upper grades last week, giving the eighth grade the best record.

Miss Harrison visited our school last Thursday, giving the seventh and eighth grades several points.

LILLIAN COTTER.

MANY CHILDREN WEAR SPELLING MEDALS AT GRANT

The Parent-Teacher association met on Friday last. A large number were present. Mr. Slaton made a short address. The meeting was greatly enjoyed by all. Later, light refreshments were served and the afternoon was passed very pleasantly.

The Daniel Green Literary Society" was retained the second and third B grades with a "something program."

Mamie Gelberg and Estelle Rollins, worth, of the eighth, wear the elocution medal this month. Isadore is wearing the spelling medal.

There are six pieces of the sixth grade to wear the spelling medal this month. Lucile Bacon, Sara Sullivan, Willie Green Chiles, Bernice Cohen, Sam Goldberg and Thurma Brim-ladine.

Evelyn Baker is wearing the spelling medal of the fifth grade.

Those who had the highest averages for the past month were:

Fifth Grade—Inez Hicks and Myrtle Harrison.

Seventh Grade—Jessie Lee McDonald and Grace Hamilton.

Sixth Grade—Harold Worley and Frank Manley.

Fifth Grade—Lillie Bohanna and Marion McLeod.

Fourth A Grade—Vivian Grace.

Fourth B Grade—Carol Gifford.

Third A Grade—Willie Mabery.

Third B Grade—Lucile Speer and Ernest Ferguson.

Second A Grade—Herman Croker and Elizabeth Wright.

Second B Grade—Samuel Silberman.

First A Grade—Eleanor Speer and Edna Hendrix.

First B Grade—Bedford Morris.

We are delighted to have Mrs. Maddox back again after an absence of two days. Her absence was due to the destruction of her home by fire Tuesday night.

Reginald Harrison, Jessie Lee and Lillie Mae McDonald, Annie Newborn, Troy Stone, Grace Hamilton and Senatinge Counts were the spelling medal last week. INEZ HICKS.

MANY THINGS HAPPENING AT BOYS' HIGH SCHOOL

By Robert Foreman.

Marist college was eliminated from the prep school basketball race when Boys' High defeated them Thursday. The game was played on the Atlanta Athletic club court and was one of the best games of the season. After the first five minutes B. H. S. had the lead, but in the second half Marist came up with in one point of Purple and white lads. High school soon woke up again, however, and the game ended with a score of 28 to 19 against Marist college. In the three games played between these two teams this season, B. H. S. has won two of them, thought Marist put up a hard fight, and are game losers.

The victorious Boys High team will tackle Donald Fraser at the Athletic club court on Monday. This game will be the last and deciding game of the prep season. B. H. S. has the edge in this game, as Donald Fraser is not exceptionally good except on their own court. This court has enabled them to get a fine record, but has been lost one-half of the games played on other courts. The game will start at 7:30 o'clock, and a quarter will be charged for admission. A large crowd of students and outsiders are expected to witness the game, and they will all get their money's worth.

The declamatory contest is very hotly contested, and an unusually large bunch of boys are trying for this place. The speakers who have not been eliminated by preliminary contests are also their themes to the principal follows: Stewart, Nichols, Bellingrath, Henry, Binns, Quillian, Grist, McNichols, Loomis and Perkins. The interprep declamatory contest will take place in the first part of April, the exact date having not been decided.

The Purple and White is now working hard with the basketball team, and is rapidly rounding into shape the new material. One of the fiercest games against Riverside this season was played Saturday, March 14.

The baseball team is showing up well now, and will run a hot race to cop the rag, which they won last year. The pitching staff has three crackerjaw men—Newman, Warwick, Fridell and McCord. The position of catcher seems to be particularly desirable, as many players are trying for this job. Ewing and Vinson are trying for second base, and they will fight to the finish.

The first meeting of the track team was held recently, and plans were discussed for the coming season. The training for this team will soon be in order for the annual B. H. S.-A. B. S. track meet. Probably other schools will enter this year and make both teams hustle.

The prize composition on "Georgia Battles in the Civil War" will be held on Monday, March 23. A prize is offered for the winner of this composition by the United Daughters of the Confederacy. Everybody in the school will write on this subject, and those wishing to enter the contest will hand in their themes to the principal

B.H.S. BASKETBALL TEAM



Photo by Francis E. Price, Staff Photographer.

From left to right: Top, Floyd, Professor Phillips, Scott; bottom, Loftis, Manager Starr and Johnson.

MANY BOYS JOIN BASEBALL LEAGUE AT BATTLE HILL

In the upper grades the highest spelling average was made by the sixth grade with 92.6 per cent; in the lower grades the fourth grade led with an average of 91 per cent.

Our boys have reached their highest ambition as boys. They have joined the baseball league, and have been joined are Clark Landers, Charles Partridge, John Ellis, Wilford Boyce, Harold Thomasson, John and Roy Garland, Charles Mooney, Roger Jones, Wilbur Toland, Richard Brown, Herbert Shaw, Theron Warren and Lewis Wyatt. Hudson Pamfroy is the manager. They are very much interested and their first game will soon be played.

This month seems to be most interesting in all classes, especially in the seventh grade where the pupils are just taking up the study of the civil war.

The eighth grade has just finished that long and shameful war in England known as the "War of the Roses." We were most interested from the beginning to the end, the first battle of St. Albans to the last battle of the war, Bosworth field.

The little fourth graders are deeply interested in the study of quotation marks, and they can certainly tell you the exact words of another and how they are written.

We wish to extend our deepest sympathy to Mrs. Slaton, whom we have heard has broken her arm, and we sincerely hope that she will soon recover. MARY ELLEN HORNSBY.

SEVENTH GRADE AT BOYS' NIGHT SCHOOL WINNER OVER SIXTH

The eighth grade was glad to welcome Charles Sanders and A. B. Guerin to their class last week.

Ben Hall, Ben Hinsha and Perry Glass stood up in the spelling match last Friday night.

We miss Glen Chapman, who has been absent from school on account of sickness, and hope that he and Vernon Hall, Friday night's absentees, will soon be able to return to school.

The eighth grade is very glad to defeat the seventh grade in spelling. We took an examination on this subject last Friday and there were several hundreds made.

Professor Lowe complimented this grade on its earnestness and good work in penmanship during the past week.

The final spelling match between the sixth and seventh grades resulted in a victory for the seventh grade. Donald Turner was captain of the winning team.

The seventh grade is glad to add the name of Elvin Field to its roll.

Several of our boys have been absent recently on account of engagements with the dentist.

The sixth grade was very sorry to lose the spelling match, but is anxious to receive another chance, since it took three trials for them to be defeated.

J. D. Spivey, Julius Ward and Paul Stanford remained standing in the spelling match held in the fourth grade last Friday night.

Emile Gallimard, one of our pupils in shorthand in the commercial grade, has completed the text book in four months. He is the first boy who has

TENTH SCHOOL IN A TRIPLE TIE FOR SOCCER CUP

The second grade A was the "best-line" banner last week. In a spelling match held last week between the "Blues" and the "Whites," the "Whites" were victorious. Katherine Humphries stood up last. The "Whites" are ahead so far in the weekly spelling contest.

The class received a star from Miss Graves in physical culture and in hygiene.

The third grade B won the attendance and "best-line" banners last week. They have had a star every day from the janitor for neatness in the room.

The spelling banner last week was won by the fourth A.

The children who led the class last month in the fourth B were Margaret Middleton, Paige Rainwater, Julian Briggs and Delmar Robertson.

The "best-line" banner was won last week by the fifth grade. Joe Beall and Frank Stone made for the fifth grade a very pretty window box. The class has planted yellow and white hyacinths, which are the very prettiest when they bloom. On rainy days the class has sentences. Sarah Orme made up one about Hansel and Gretel, and it was guessed rightly away that it was.

The sixth grade baseball team will play any other sixth grade team in the city. The sixth grade won the spelling banner last week.

The seventh grade beat the eighth grade in basketball last week by a score of 2 to 1.

Tenth and Ivy street played a game of basketball at Forrest park last Thursday, Tenth winning, 7 to 0.

Two-two was the score of a soccer game between Peeples and Forrest which enabled Tenth to be in first place with Forrest and Formwalt in a triple tie.

Last Friday the girls' basketball team played Forrest avenue girls' team on the latter's court, and our team was defeated.

EUGENE H. HINTON, JR.

SPELLING LEAGUE AT FRASER SCHOOL A HUGE SUCCESS

The eighth grade, for the fifth time in the spelling match, stood up the week with the highest average in attendance, which was 95.6 per cent. Considering the bad weather during the week we think this a good record for the month.

The second grade B, for the fifth time, finished up the week with the best table average of 100 per cent, and the children of the whole school they have made 100 per cent in spelling two times. The grade that wins the banner joins the spelling league. The following will be the results of the rival spelling teams:

Teams.	No. Wks	Won	Lost
Second Grade B	7	5	2
Third Grade B	7	2	5
Fifth Grade B	7	1	6

At last we can all retire from war, for we have finished our compositions. Some of us fought at Resaca, Chickamauga and Kennesaw Mountain, while others marched with Sherman against Atlanta, and retreated to Tennessee with Hood.

Fraser needs $22 to purchase six volumes of valuable school information, and we are going to get it, too. A candy pulling is being talked of, and undoubtedly we will have one.

Many grades received stars several times in the week for keeping their rooms clean. The janitor is very proud of the records, and he says that Fraser street school is the best kept school that he has ever looked after.

After the votes for the contestants for the medals in the eighth grade had been cast, it was found that of the boys Sam Pasko, the silent but effective worker, and Julius Prager, the loud and noisy brick of the grade, had been elected, while for the girls, Bessie Walker and Florence Sanders were chosen.

The eighth grade is now taking up an interesting lesson in drawing. How to select a boy, horse, house, etc. A lively discussion ensued over the question "Which is the most important room of a house?" On one occasion the kitchen was the most important and on another the bath and living rooms. But all were satisfied when our teacher said that the kitchen was the most important room of all to her.

Old Father Rain interfered with the ball game between Fraser and Formwalt. Only one game was going to be played, but only one inning was finished, and our lads didn't have any chance to show what they could do. But all the same, practice is resumed, and we will meet Formwalt again in the first game of the season.

Our pitchers, Sheffield Teat and Prager are also practicing very hard, while Sam Pasko, the "Jim Bludso" of the class, is learning how to stop hot grounders.

SAM PASKO.

VETERANS' SONS NAMED FOR COMMANDER'S STAFF

Rome, Ga., March 14.—(Special.)—Phil J. Shaw, the adjutant-commander of the Army of Tennessee, for the Sons of Veterans, has announced his staff. The members will serve at the forthcoming convention of the organization to be held in Jacksonville in May. The appointments include prominent members of the order in Georgia, Alabama, Tennessee, Mississippi and Florida.

They are as follows:

Lieutenant colonel and chief of staff, Ray Stewart, Rome, Ga.; assistant department inspector, John S. Cheatham, Nashville, Ga.; D. N. Gilbert, Chattanooga, Tenn.; Judge Thomas Hall, Rome, Ga.; Thomas Daly, Greenbrier, Ala.

Assistant department inspector, A. Pitts, Rome, Ga., department inspector; R. Morgan, Rome, Ga., assistant department inspector; Dr. Sam Bartlett, Rome, Ga.; Dr. Sam Bartlett, Jr., Rome, Ga.; Harry B. Hoyt, Jacksonville, Fla.; Charles Moody, Gadsden, Ala.; John F. Cox, Lakeland, Fla., department judge advocate; Dr. Washington Longfellow, Nashville, Fla., assistant department judge advocate; Charles Fitzsville, Ala.; L. M. DeBaussure, Memphis, Tenn.; G. E. Wilson, Rome, Ga., assistant department quartermaster; L. B. Smith, Rome, Ga., assistant department quartermasters. Forney Hughes, Gadsden, Ala.; W. Lee Hunter, Talladega, Ala.; Ben Walker, Ga., department commissary, L. Walker, Ga., assistant department commissaries, R. E. Dent, Brunswick, Ga.; Dr. Shafter Tompkins, La., W. S. Perry, Gainesville, Fla., P. R. Cheatham, Nashville, Tenn., assistant surgeons; Dr. John Gentry, Atlanta, Ga., assistant department surgeon; Rose Spear, Rome, Ga., assistant department chaplain; Dr. Myron Desier, Birmingham, Ala., assistant department chaplain; Dr. Sherby, Brookhaven, Miss., assistant department chaplain; Dr. Thomas, Jacksonville, Fla., Rev. A. S. Johnson, Jackson, Tenn.

The Up-to-Date Chink.

(From Judge.)

Said a Chink, yclept Sam Mango,
Who could dance an ostrich-prancing, fad,
"I don't play fan-tan,
Like rest Chinaman,
But, like Maiden, I dancee fan-tango."

No one has ever seen the shadow of a double

accomplished this work in so short a time.

At last the electric current has been turned on in the commercial class for the individual drop-lights for the old saying, "All things come to him who waits." Their classroom was wired more than two months ago, and after much patient waiting on their part, the current was turned on last Friday.

John Clark, who withdrew from the business class in the fall, re-entered on last Tuesday night.

HARRY ALLEN PEARSON.

GRAMMAR LEAGUE COMMENCES TUESDAY

Two Leagues to Play This Season—Makes League's Fourth Year.

The fourth season of the Grammar School Baseball league will start their season during the coming week. Several meetings have been held by this organization, and enthusiasm is running high this year.

This league has been running for the past three years, and during that time some great baseball has been played by the teams concerned in it. The Formwalt team has won the pennant three times in a row, and the team that will represent them this year promises to be the best that they have had.

However, the other teams that will be in the struggle will also have crackerjack organizations, and will make Formwalt hustle to win for the fourth consecutive time.

The season will open on Tuesday, and will end on the first day of May. The league this year will be divided into two factions of four clubs each, and the winners of the pennant in both leagues will meet after the season in a series to determine the winner of the cup.

PRYOR CHILDREN ENJOY IMAGINARY TRIP TO ROCKY MTS.

Our Walter Rich Improvement club had its regular monthly meeting last Friday afternoon. We had a good and beautiful program. Two of the best numbers were a duet by Gladys Bonnice and Dorothy Hales, and a reading, "The Object of the Club," by Kathleen Naisbett.

We were honored by a visit from Mrs. Amsden, the organizer of the Walter Rich league in the city, also by the presence of many mothers. We were glad to see so many mothers out. They are always welcome, and the children are rewarded by their presence. The various committees gave good reports, and the club adjourned after an enjoyable meeting.

The debate by the eighth grade boys was won by the negative, represented by Arthur Greenough, leader; Frank Hall and Alvin Shaffer. (Paul McDivitt). The subject was, "Resolved, That the whole school of the rival street railways."

The seventh grade won the spelling banner again this week, with an average of 94 per cent. This is the fourth week they have had it, and they are very proud of it.

The fourth grade teacher has introduced a new and interesting way of learning geography. Their imaginary trip to the Rocky mountains is described by their teacher as follows: "Would you like to visit the Rocky mountains on March 7, 1914? If so, get 200 cents and meet the bulletin board on each desk last week Saturday, March 7, found the fourth grade girls and boys aboard for the Rockies. The train left at 12:45 o'clock from Washington street. A bag of money in the form of pins was given to each traveler. Long before train time the station was crowded with people, their friends, who kept the "Travelers' Aid" a busy place. Many were the "Ticket Agent" a puzzled man.

By a series of appropriate games, the excursion passed by leaps and bounds over prairie dogs, buffaloes and by means of the famous old "donkeys" across the plains to the blackhills. Now and then along the trip a "news boy" favored every variation with his "Chewing gum, candy and magazines." His large wares were sampled.

Scenes of the old highway, with its great Indian caves, the mysteries of the Garden of the Gods, and the majestic canyons of the west kept one interested from then on. Cheyenne, the Valley of California, was toured by the party, with little notes on its white caps and aprons sold large ones of juicy oranges.

On the return trip, the party called at Pike's Peak to have its ice and snowstorms, only to find that its igloo had melted and the party transformed into ice cream and cake.

LOUISE DEAN.

COTTON SEED CRUSHERS MEET IN NEW ORLEANS

The last meeting of the Interstate Cotton Seed Crushers' association will be held in New Orleans on May 18, 19 and 20, according to official advices just received by E. P. Chivers, of this city, secretary of the Cotton Seed Crushers' Association of Georgia.

The Interstate association is composed of oil mill owners from the cotton growing areas of the south, and the meeting is taken more active part in the upbuilding of the association than the membership from Georgia.

It is expected that a special train will be operated from Atlanta and New Orleans to carry the Georgia delegation.

Fielding Wallace represented Georgia in the meeting of the executive committee this week, when New Orleans was selected as the place. Mr. Wallace was formerly president of the association.

Latest News From Hogwallow.

(George Hinsham, in Judge.)

Rilen Pickens has been working to get into the Excelsior fiddling band but as yet there is no room for him since some of the other members have moved over.

The Baptist church at Tickville is making preparations to give a series of entertainments to raise funds, which to pay off the express charges on a new organ which they have got.

Cricket Hicks has gone to Tickville to get ideas about how the bartender roarhes his hair.

This week yesterday the postmaster laid his pipe down somewhere and has been unable to find it to date. This is the one trouble about holding a government job.

Tickville no longer jumped a rabbit on Musket Ridge Thursday, but did not get a shot at it, as he was in a hurry.

The deputy constable was called to a dance on Gander creek Saturday night to stop a row, but found several men stepping only one of the bullets.

The new Rifle church has a new member in the person of Atlas Peck. Another one will not be needed, however, until it is seen if he is going to stick.

The engineer on the train running into Tickville was congratulating himself on the narrow escape from being run over by a wagon when he heard a crash. The near accident occurred in the Calf Ribs neighborhood, and the engineer felt sorry for the barefoot across the road when the peddler came dashing along.

Jim's Response.

(From Judge.)

Because of her own good looks, Mrs. Hatch felt she married beneath her when she stuck up" with one-eyed Jim. For six months she was faithful to her vow never to twit her husband about his deformity; then, one day, her sharp tongue got the better of her.

Jim listened quietly to his wife's estimate of himself, physical and otherwise. "Eliza," he spoke at last, in his calm voice, "you're my wife now, but if I'd had two eyes, I'd 'a' looked further."

COMIC SECTION

THE ATLANTA CONSTITUTION

SUNDAY, MARCH 15, 1914.

DINKY'S TEMPER MEETS SPIEGEL'S MULE.

WRITTEN BY GEORGE V. HOBART

THE DINKLESPIELS

STAGED BY HARRY J. WESTERMAN



TWO ULTIMATUMS SENT BY UNEMPLOYED ARMY

Both Demand Food for Kelley's Men and a Special Train to Nevada Line.

Sacramento, Cal., March 14.—Two ultimatums from the army of unemployed, camped on the Yolo side of the Sacramento river, were delivered today to the Sacramento citizens' committee. Both demanded food and the privilege of continuing their journey eastward in units of fifty.

One ultimatum was from "General" Kelley's main army; the other from the opposition or union faction. The latter was modest in its demands, agreeing to travel to the Nevada state line on foot if supplied with food. From the Kelley headquarters came, however, came a sweeping demand for the release of the army's leaders, a special train to the Nevada line and food for the journey.

Asked if he were not aware that Governor Oddie, of Nevada, had asserted that the army would not be allowed to enter the state, the spokesman for "General" Kelley replied:

"Yes, but we will take care of that ourselves when the time comes."

Will Not Retrace Steps.

Under no circumstances, he said, would the men retrace their steps toward San Francisco.

District Attorney Wachhorst, of Sacramento county, who has charge of the situation, expressed a willingness to let the men pass on eastward if Yolo county provided such guards and the sheriffs of the counties east of Sacramento did not object. The proposition will be discussed by thirteen northern California sheriffs meeting here to devise means of disposing of the army.

Sacramento's Protestant clergymen arranged today to hold religious services tomorrow at the camps on the Yolo levee. The young people of their congregations were asked to carry baskets of luncheon to the men.

Leaders of the "army" dispatched today to President Woodrow Wilson and Secretary of Labor Wilson a letter outlining their grievance against working conditions. The letter complained of alleged brutality shown in routing the army from Sacramento, and declared that proof of the death of at least one of its members could be supplied.

1,500 Idle Men in Tabernacle.

Portland, Ore., March 14.—Although Chief of Police John Clark planned yesterday to close at once the Tabernacle, where 1,500 idle men have lodged during the winter, it was decided later at a conference with Mayor H. K. Albee to postpone the action. April 1 probably will be the date on which the men will be driven out and forced to accept employment or leave the city.

The plan to rout the unemployed yesterday was the outgrowth of the refusal of most of them to go to work as section hands for the Oregon-Washington Railroad and Navigation company. It was said that after a hundred men had signed, Industrial Workers of the World organizers induced them not to leave on the allegation that the railroad was "unfair."

NEW TRIAL MOTION FOR SAM STOE NOT HEARD BY NEWMAN

The motion for a new trial for Sam Stoe, convicted white slaver, now in the Fulton county jail, under a five years' sentence to the federal penitentiary near Atlanta, which was to have been heard before Judge Newman, of the United States court, yesterday, has again been postponed until Saturday next, March 21. When the case was called before Judge Newman yesterday, the district attorney asked for a continuance in order that he might more fully acquaint himself with the evidence presented at the trial when Stoe was convicted.

Mrs. Stoe is still confined in the Fulton county jail awaiting sentence, but, so far, Judge Newman has not indicated a date for that pronouncement. Mrs. Stoe, it is believed, has developed that the jury discussed recommending her to the mercy of the court before writing its verdict and would have done so but was apprehensive of its right to recommend—was afraid that such action on the verdict would not be countenanced by the court. It is understood that several members of the jury have since caused this fact to be made known to Judge Newman.

Special Mediterranean Sailing of S. S. Laconia.

The Cunard Line have added to their sailing list a special spring sailing of the new Steamship Laconia to the Mediterranean from New York, Saturday, April 11th. The ports of call will be Gibraltar, Monaco, Naples Patras, Trieste and Piume—(adv.)

TWO BLOWS ARE STRUCK AT N. Y. COTTON EXCHANGE

One by House Rules Committee and the Other by Director Harris.

By John Corbaley, Jr.

Washington, March 14.—(Special.)—Two blows were struck at the New York cotton exchange this morning. It was the action of the house rules committee in instructing Representative Lever to outline a plan for a thorough investigation into the operation of all cotton and grain exchanges. The second was the announcement of William J. Harris, director of the census, that hereafter linters would not be counted in computing the size of the annual cotton crop.

Representative Henry, chairman of the rules committee, wants a joint committee of congress to conduct another investigation of exchange gambling in agricultural products. If this cannot be secured, the house will conduct the investigation. Already several thousand pages of testimony have already been taken on exchange gambling, it is felt that new light may yet be shed on this complicated problem that holds so much of interest to the southern cotton farmer.

This statement was issued by the census office as to cotton linters:

"Heretofore, the annual reports of cotton produced have included the quantity of linters realized by the oil mills in delinting cotton seed. The total quantity of this fiber was formerly inconsiderable, and was of such a grade as to be used, to some extent, for the same purposes as were the lower grades of cotton. Many of the oil mills have now installed machinery for the purpose of delinting the seed. This has resulted in a large increase in the total quantity of linters produced each year, but has lowered the average quality of the fiber, so that now only a small part, if any, is used as a substitute for first cotton. In 1911 it amounted to 558,276 bales, and in 1913 it appears to be 657,314 bales.

"It therefore appears advisable not to include the quantity of linters in the total production of cotton for the crop and, accordingly, the totals in the report to be issued on March 20, and all future reports, will relate only to lint cotton and will not include linters. Information as to the production of linters will, however, will be given in a note so as to permit of the making of comparative figures on the basis of the reports issued in previous years."

HE WOULD SEAL LIPS OF AMBASSADOR PAGE

Senator Chamberlain Still Indignant About Speech of the Diplomat.

Washington, March 14.—Some means ought to be found by the powers that be to seal the lips of the ambassador to Great Britain, or else, in justice to the American people, he ought to be recalled, and that as promptly as possible, declared Senator Chamberlain, in a statement today after reading expanded cabled accounts of Ambassador Page's address before the Associated Chambers of Commerce in London Wednesday night.

Senator Chamberlain introduced a resolution as a result of which Secretary Bryan called upon Mr. Page for a full report of his speech, in which he was reported to have said that the American people were pleased that Great Britain should protect by the Panama canal and that the Monroe doctrine meant merely that the United States "would prefer that no European nation should gain more land in the new world."

"This is far more serious than was a year that Ambassador Page has been guilty of the impropriety of placing the American people in a false light before the British public," said Senator Chamberlain.

"Further reports of the ambassador's London speech do not differ at all from the first report as to the gist of the sentiments which I complained. It reflects the American view only in one particular, and that is that we rejoice in the prosperity of the British empire, so it might be said that we rejoice in the prosperity of any country on the globe. But it does not reflect the views of the American people in so far as he undertakes to announce a new Monroe doctrine and in so far as he undertakes to discuss the question of the Panama canal for the greater benefit of Great Britain, than which, it was hoped, under an American policy, would have been derived by the United States in its construction, control and operation.

"I think it might be said with absolute truth that if the congress of the United States had any idea that the United States would not have the right to control the canal in such way as we saw fit, and to grant, if they pleased, free passage to American coastwise vessels, not a dollar ever would have been appropriated either for the purchase of the canal zone, for the construction of the canal or for its fortification."

Stovall Will Help Develop Large Realty Subdivision



S. C. STOVALL.

S. C. Stovall, owner of about 250 acres of land located between the Capital City Country club and the site of Oglethorpe university, has agreed to co-operate with Edwin P. Ansley, the Capital City Country club, the Silver Lake owners, L. P. Sutterfield, the Oglethorpe university interests, Thomas Cabaniss and many others, in developing this property into a country residence subdivision and in extending through it a 86-foot boulevard. This is regarded by realty men as one of the most important realty subdivisions and development of a long while.

The experience of Mr. Stovall in acquiring this property goes to illustrate the opportunity that is offered the public in placing this property on the market.

Mr. Stovall, who for the past thirty-five years has been actively and has been employed in the railroad business, is one of many who early in life acquired the saving habit, and his judgment led him to place his savings in real estate and many years ago he decided that he would buy some land north of Atlanta and in Fulton county.

Nearly everyone in Atlanta has seen the beautiful two-story home, surrounded by giant oaks at the end of the Brookhaven car line, and in this tract he has about 250 acres of land.

This 250 acres of suburban property, bought years ago at the price of $25 per acre, will make Mr. Stovall absolutely independent. Mr. Stovall's experience should be a lesson to the growing young man of this section. A few dollars saved and judiciously invested in early life will be worth many thousands in a few years.

Engineers are going over this ground and are laying out some of the most beautiful drives on this high table-land, which is beautifully wooded and which will admit of every requirement of the esthetic country home lover.

The re-paving of Peachtree Road leading to this section, the spending of thousands of dollars by the Capital City Country club on their grounds, the success of securing the money necessary to promote Oglethorpe university, and the co-operation of all the land owners, reaching as far north as Chamblee, means a whirl-wind of success of Mr. Stovall's section.

READY TO BEGIN WORK WIDENING 'BOTTLE NECK'

City and County Officials Are Making All Necessary Arrangements.

City and county officials were busy on Peachtree street yesterday afternoon making arrangements to begin the widening of the "bottle neck" of that thoroughfare, Monday morning. Assistant City Engineer Nym Hurt made the announcement that the county has agreed to put a force of laborers on the job early Monday morning and will keep them there until the work is finished.

It will be five weeks before the curb and sidewalks can be taken up and replaced. The curbing will be moved back to the property line 5 feet, and every bit of the sidewalk tile will be replaced and the street in condition when the Shriners arrive.

Councilman W. G. Humphrey, chairman of the finance committee of council, and Mayor Woodward held a brief conference last evening and announced afterwards that the $16,000 in the county budget for carrying out the plans of the construction department on Peachtree street will be made available for immediate use.

Assistant Engineer Hurt said that work will be started at Carnegie way and will extend to Ellis street.

MR. OR MRS. DYSPEPTIC! GET YOUR STOMACH RIGHT—PAPE'S DIAPEPSIN

In Five Minutes! Time It! No Indigestion, Gas, Sourness, Belching.

"Really does" put bad stomachs in order—"really does" overcome indigestion, dyspepsia, gas, heartburn and sourness in five minutes—that's just that—make Pape's Diapepsin the largest selling stomach regulator in the world. If what you eat ferments and sours and lies like a lump of lead, or if gas, acid and eructate sour, undigested food and acid; head is dizzy and aches; breath foul; tongue coated, your insides filled with bile and indigestible waste; remember the moment Pape's Diapepsin comes in contact with the stomach all distress vanishes. It's truly astonishing—almost marvelous, and the joy is its harmlessness.

A large fifty-cent case of Pape's Diapepsin will give you a hundred dollars' worth of satisfaction, or your druggist hands you your money back.

It's worth its weight in gold to men and women who can't get their stomachs regulated. It belongs in your home—should always be kept handy in case of a sick, sour, upset stomach during the day or night. It's the quickest, surest and most harmless stomach doctor in the world

MALARIAL FEVER CASES REPORTED FOR GEORGIA

Investigation Made by Physicians of United States Public Health Service.

By John Corbaley, Jr.

Washington, March 14.—(Special.)—Investigations have recently been made by physicians of the United States public service to the existence of malarial fever in the states of South Carolina, Georgia and Florida.

Reports received from Georgia show the following cases of malarial fever for the months indicated in 1913:

August 4, 824; September 2, 466; October 1, 825. Of the cases reported as chronic there were 281 in August, 239 in September and 210 in October.

Fulton county reported in Augusta, 70 white cases and 6 colored; in September 11 white and 13 colored; and in October 5 white and 4 colored.

The relations between the existence of malaria and the existence of swamp lands in south Georgia is being emphasized to spread the work of reclaiming these lands.

Swamps and poorly drained lands were reported to exist in every county which reports were received except Gilmer and Upson counties, from all in the state except in the counties of Cherokee, Fannin, Hart, Jasper, Towns, Turner and Upson, from which counties all reports received were negative.

Malarial fever cases have been reported to exist in every county from which reports were received except Gilmer and Upson counties, from which all reports were in the negative. No reports were received from Chatham, Chattahoochee, Clinch, Echols, Liberty, Lumpkin, McIntosh and Union for three months covered by this report.

MORPHINE

Liquor and Tobacco Addictions Cured Within Ten Days by Our New Painless Method.

Only Sanitarium in the World Giving Unconditional Guarantee.

Our guarantee means something. Not one dollar need be paid until a satisfactory cure has been effected. We control completely the usual withdrawal symptoms. No extreme nervousness, aching of limbs, or loss of sleep. Patients may be treated at home as in private private sanitarium. References: Union Bank & Trust Co. The American National Bank, or any other Citizen of Lebanon.

Write for Free Booklet No. 12.

CUMBERLAND SANITARIUM
F. J. Sanders, Mgr. Lebanon, Tenn.

NEW COMPANY PROPOSED TO BUY AND SELL COTTON

Scripholders Vote to Reorganize Southern Cotton Corporation.

Dallas, Texas, March 14.—Holders of scrip in the Southern States Cotton corporation, recently placed in the hands of a receiver voted overwhelmingly today to organize a new company to buy and sell cotton the farmer to participate in the profits as stockholders. Scripholders voting at the meeting represented $754,416 in scrip of $1,760,000 now outstanding.

Officials of the Southern States Cotton corporation sold the scripholders that, by deciding on organizing a new company and continuing the business, they believed the bankruptcy proceedings could be stopped. Farmers and merchants of Texas, South Carolina, Georgia, Alabama, Mississippi, Missouri, Louisiana and Oklahoma were represented.

Cardinal Going to Rome.

New York, March 14.—Cardinal Farley has arranged to leave for Rome April 25. He will be accompanied by his secretary and a special party of clergymen of the diocese. According to Monsignor Lavelle, rector of the cathedral, the cardinal's visit has a special significance, but merely is in keeping with the custom of the Holy See in summoning bishops of the world to report to the church throughout the world to report on the work of their respective dioceses.

THE HOTEL OF AMERICAN IDEALS
HOTEL POWHATAN
Washington, D. C.



Best Located Hotel in Washington
New and Absolutely Fireproof. Elegant.
EUROPEAN PLAN.
Rooms, detached bath, $1.50, $2.00 $2.50.
Rooms, private bath, $2.50, $3.00 $3.50.
Write for Souvenir Booklet "H" with Map.
Clifford M. Lewis
MANAGER.

Easy Type Roadster Seats



Trimmed and ready to place on your car.
Write for Prices
ATLANTA AUTO TOP AND TRIMMING CO.
Atlanta, Ga.

Help for the Crippled Children



Club Foot, Diseases of the Spine and Hip Joints, Paralysis and other affections successfully treated. Established 20 years. Write today for illustrated catalog.
National Surgical Institute
73 S. Pryor St. Atlanta, Ga.

CONSTIPATED, BILIOUS, HEADACHY? CASCARETS TONIGHT! DIME A BOX

No odds how bad your liver, stomach or bowels; how much your head aches, how miserable and uncomfortable you are from constipation, indigestion biliousness and sluggish intestines—you always get the desired results with Cascarets.

They end the headache, biliousness, dizziness, nervousness, sick, sour, gassy stomach. They cleanse your liver and Bowels of all the sour bile, foul gases and constipated matter which is producing the misery. A Cascaret tonight will straighten you out by morning. 10-cent box keeps your head clear, stomach sweet, liver and bowels regular and you feel cheerful and bully for months.





CASCARETS WORK WHILE YOU SLEEP

OSCAR MILLS ANNOUNCES FOR COUNTY COMMISSIONER



OSCAR MILLS
Who Announces for County Commissioner from Country Districts

I was raised in the Third Ward in Atlanta, went through the public schools, graduated from the Boys' High School, and since 1904 have lived on the west side of the city, on Mayson and Turner Ferry road. Many years ago I took up the study of road building and landscape gardening work, having been associated with my father, Captain John T. Mills, for the last fourteen years. During that time I have been actively engaged in road building, sewer laying and concrete work. I thoroughly understand the methods and know from a practical knowledge how to build clay binding, sand, clay and water-bound roads.

I have also used the penetration system. I have had large forces of men under me at times over 500 men on my pay-roll. I know that I am capable of laying out work for large forces of men, and passing on the merits of the work necessary in the various sections.

I would favor the purchase of improved machinery to grade the roads and streets; not only from an economical standpoint, but also for efficiency and rapidity in pushing the work along. With two or three rotary steam shovels more dirt can be removed in one day than can be done with scores of convicts with "pick and shovel" in a week.

The county should keep in its employ a competent or expert smooth pavement man, whose duties it should be to see that it is properly mixed and put down in the proper manner. He should be a man who is capable of testing the samples of asphalt that are submitted to the board for purchase, and who could tell in advance about what such work will cost.

A resolution has been offered in the board for immediate options to be secured on four (4) tracts of land in different parts of the county, on which is to be erected four (4) $25,000 stockades for the use of county prisoners. I presume that a special tax rate will be necessary to secure this $100,000. While I am in favor of treating the convicts in a humane manner, and favor the elimination of all brutality and unnecessary harshness, I believe that they ought to be allowed some recreation and given the best medical treatment. I am absolutely opposed to spending $100,000 of the taxpayers' money to erect these stockades. While these convict camps ought to be kept clean and sanitary, they ought to be of a temporary nature, so that they can be moved at any time the commissioners think it necessary, in order to avoid extra long hauls and for the good of the public works equipment. This $100,000 which is contemplated spending unnecessarily for these stockades, would build many miles of good roads in this county.

Atlanta, East Point, College Park and Hapeville pay about 95 per cent of the county taxes, and they should receive their share of the convict labor on their streets, in making changes in the grades of the streets or placing new pavement on the same. At the same time the roads in the country should receive the serious attention of the board and be placed in first-class condition, especially the main thoroughfares in all directions.

The courthouse being now about finished, I believe that the tax rate ought to be put back where it was before the special assessment was levied. We should take a rest for a while on the high tax rate.

If elected to this high position I shall go in absolutely unhampered, and with a full intention of doing what I conceive to be my duty to the taxpayers at all times; I would immediately acquaint myself with workings in the various departments, so as to render the highest efficiency as a public servant and I would insist on the county employees what I have always demanded as an individual of those who have employed me—that they must "deliver the goods or quit"—(Adv.)

EDWIN P. ANSLEY IS NOW ARRANGING A BIG DEVELOPMENT OF NORTH SIDE PROPERTY

Alongside and Around the Capital City Country Club Properties. This Is a High Plateau, Well Wooded and Will Be Sold in 2- to 10-Acre Tracts at Nearly Acreage Prices.

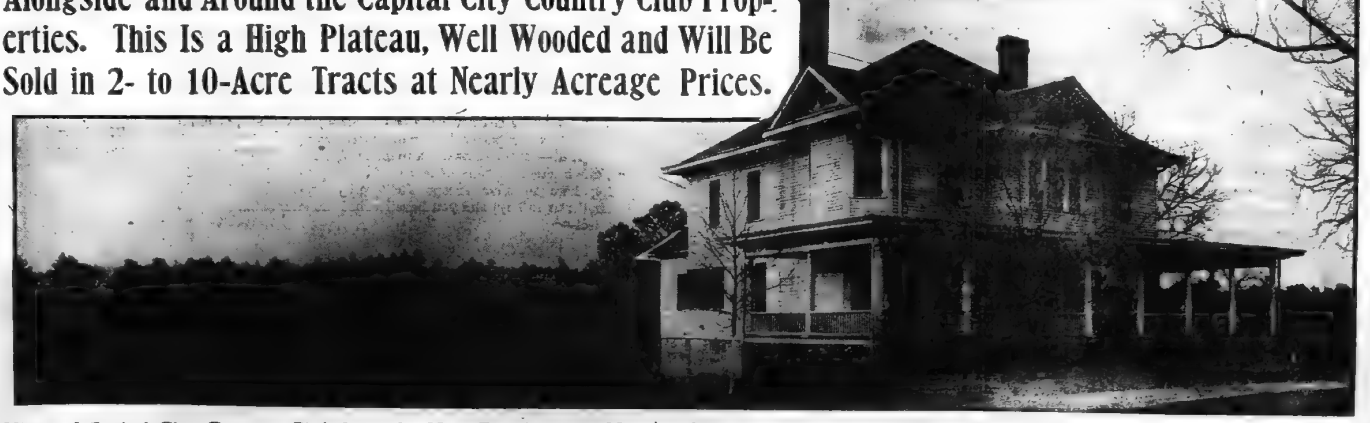

View of Capital City Country Club from the New Development Now in Course of Construction by Edwin P. Ansley and His Associates.

Home of S. C. Stovall, at the End of Peachtree Road Car Line.

"Massacre of the Innocents" in the City of Moscow

Foundling Hospital Where, of 1,083,000 Children Received in 150 Years, More Than 900,000 Have Died of Starvation, Suffocation and Other Causes Within a Year of Birth—Authorities Believe Death Is Best Thing That Could Happen to Majority of the Waifs.

Institution Called "A Great Lethal Chamber" and Popularly Known as "God's Rake"—Despite Advance of Science and Medicine, Deaths Are on the Increase Within Its Four Walls—Moscow's Annual Crop of 30,000 Homeless Infants.

Moscow, March 14.—Empress Alexandra Feodorovna, Moscow's governor, Count L. N. Mouravieff, and many other mighty persons are deep in discussion of the massacre of innocents. The massacre of innocents (nothing like it has been seen since Herod's day) is the terrible slaughter of babies that goes on in Moscow's foundling hospital.

Everyone in Moscow knows the foundling hospital—the "Vospitatelni Dom"—a vast, white barrack-like house, probably the largest building, which lies on the banks of the Moscow river. Nobody can help knowing it, for from it every week issue from ten to fifty coffins of little children who have done no one harm, except the harm of being born into the world. Since this charitable institution was founded it has put nearly a million babies to death, and despite "science" and "civilisation" and the "progress" of medicine it is more fatal to be put into it today than it was in the barbarous age of its founder, Catherine the Great. For during the first years of foundation 60 per cent of the foundlings died before one year of life was finished, and there is nothing to what happens now. Of the 115,476 foundlings brought into the "dom" during the decade ending 1911, 90,859 were dead within a year.

Great Lethal Chamber.

Last summer a member of the Moscow municipal assembly called the "Vospitatelni Dom" a "great lethal chamber, but somewhat expensive. If they must all be killed why not kill them in one?" This remark was quoted forth by a newspaper report that of 207 children brought into the hospital during one week 131 were dead before the end of July. Moscow wits call the big institution "bashnyi grabiya," or "God's rake" for there is a proverb that "God rakes in everything at the end," and it does seem as the "dom" is almost as sure to be raked into the grave as is a sentenced man who already has the noose round his neck.

Russia has always peculiar ways of treating her foundlings. Peter the Great, who considered a great civilizer when he issued a decree ordering the church "to institute hospitals at the church boundaries, and to inculcate the ukase that children who were found thrown away should no longer be swept into the ashpits with other dirt, but should be handed over to the above mentioned hospitals." Since then many czars and czarinas have fought the problem. Peter's widow, Catherine I., and his daughter Elizabeth, built several foundling hospitals, and Catherine the Great built the vast Moscow hospital. She was put up to it by her favorite, Betsky. Betsky himself drew the plans. Catherine issued a decree saying that the "dom" was "for the good education of innocent children and to prevent the insamerable murders by unhappy mothers."



Czarina Alexandra of Russia. Moscow's Foundling Hospital. Dowager Empress Marie of Russia.

Born Out of Wedlock.

The "dom" was to take children born out of wedlock whose mothers were poor. It was to be a model institution, "to save many thousands of lives." The male foundlings, when they attained manhood, were to marry serf girls, who by virtue of the marriage were at once to be set free. This pious intention was frustrated by the fact that almost half the babies, male and female, died before they were twelve months old; that not one in ten reached the age of ten, and that not one in twenty reached an old enough age to marry and liberate a serf girl.

The trouble was that while munificent Catherine and beneficent Betsky built a splendid edifice they gave it no subsidy. They declared that it must be maintained out of "good men's charity." The good man's charity was so abundant that in 1767, four years after the foundation, out of 1,085 children taken in, 1,078 died. The remedy this a tax was put on playing cards for the "dom's" benefit, and it was allowed to run a pawnshop. These resources brought it in $2,090 a year, or about $2 a year per child. In those days the "dom" took, and slaughtered about 1,000 children a year; now its sphere of beneficence is enormously enlarged, for it takes and slaughters about 10,000. The last attempt at reform was the inclusion of the "dom" in the class of charities known as "the Institutions of the Empress Marie." This charitable organization has a $1,500,000 annual revenue, which comes partly from compulsory "voluntary" contributions; partly from a tax on playing cards and theater tickets. The elderly Empress Marie is unable to manage it; much of the $1,500,000 is stolen; the institutions are all badly run, and the Foundling hospital continues to manufacture corpses at a speed which would make the god of cholera turn green with envy.

Exuberance of Massacre.

The full exuberance of massacre is, of course, not shown by the official figures. The official figures merely show that of 150,000 babies taken in the decade ending 1893, 50,000 died; that in the next decade out of 114,980, 48,000 died; that in the next decade 60,000 died out of 102,000. The figures further show that in the 150 years of existence which were completed this summer the charitable institution took in 1,083,000 children, of whom 488,000 died within a year. In reality most of these died, not within a year, but (of starvation or suffocating) within a week or two days of their reception, and usually within four weeks of their birth.

To kill half a million children out of a million is no great achievement. But the charitable institution's success was greater. For these figures show the total number of children taken in, but of the deaths they show only that portion which took place within the hospital walls. The real mortality was double. That is, since the hospital had the ingenious notion of sending the children out to nurse in the villages near Moscow. At first the village women were given a lump sum of $1.50 for each child, and for this they were expected to bring up the child for a whole year. They took the money, and let the infant die. This system is still in force, with the difference that the village people are a little better paid. But the massacre in the villages goes on. How many die is not exactly known. But in four Moscow districts which took children in 1909 and 1910, 3,800 children died out of 7,000. The final estimate of Dr. Dunaisky, a recognised authority, is that of the 1,083,000 babies brought into the hospital during 150 years, at least 900,000 perished either there or in the villages, within one year of birth.

Cause of the Massacre.

The cause of the massacre of innocents is more or less intentional neglect, starvation and lack of air. "The conditions in the hospital," says Dunaisky, "are such that the figure of Mercy which stands on one of the gate pillars ought to be labeled 'Death.' That is, unless 'mercy' is understood to mean the putting of innocent children out of a sinful, sorrowful world. In that case the 'dom' is an institution of mercy, for the feeding, clothing and ventilation are splendidly arranged for the causing of speedy death." Nearly all the deaths are registered as due to intestinal and breathing troubles. That means that the children are either starved or wrongfully fed, to death; or that they perish from want of air. There is no decent milk supply, and there are foster mothers for only a third of the infants. This alone means death, for all the infants are at an age when milk is the only nourishment. Further, the hospital is overcrowded. It was meant to take in 9,000 children a year, and to keep them till they came to school age, allowing for a normal child mortality. Instead, it takes 30,000 a year, and has sometimes taken 35,000. The overcrowding means wholesale death. The wholesale death would relieve the overcrowding were it not that there are enough homeless infants in Moscow alone to fill three such hospitals.

The "dom" takes a pride in saving a few infants. It picks these out on eugenic principles, choosing the strong, and these it gives to healthy foster-mothers, and puts in relatively well-aired rooms. No serious attempt is made to save the other children. The hospital administration reasons that death is the best thing for them. If they are kept alive, the "dom" would soon not be able to take any more, and what would become of the 10,000 due next year? The simplest thing is to put them to death, and make room for the next. The slaughter in the villages is accelerated by the fact that the "dom" sends out the most unhealthy children. The peasant woman does not feed them with milk. She chews rye bread into a sticky paste, wraps it in ball snugs in a wet cotton rag and gives it to the infant to suck. These bread-rags are called "soski" by the peasants, and it is said that some children who are fed on them survive.

People Not Pleased.

Despite the philosophic attitude toward the massacre of innocents of the "dom" officials, people outside are not pleased. The newspapers publish the figures with notes of exclamation, and ask why the "dom" does not save trouble and suffering by giving the babies a dose of morphia on the day they arrive. Once or twice the suicide authorities tried to check the slaughter. Formerly the "dom" took in all foundlings found in the street, and also all children delivered by their mothers or by others. It asks no questions.

Did Murdering for Them.

Anyone could get rid of an unwanted child gratis by sending it to the "dom," and vicious parents were not tempted to murder their children, for the good reason that the "dom" did the murdering for them and saved them trouble and punishment. This system was reformed by compelling mothers to bring evidence of identity and by requiring a payment down of 10 roubles ($5) per baby. The results were bad. The number of babies delivered at the "dom" fell off and the number found in the streets quadrupled. As the children found in the streets were often weak from exposure, the reform had merely the effect of increasing the mortality. All attempts to remedy abuses had no results, and now Empress Alexandra and the Empress in authority take the scandal is too great and want to put a stop to it.

When Empress Alexandra passed through Moscow on the occasion of this week's centenary festivities she summoned Governor Mouraviéff and asked him to do something. All he could do, said Mouraviéff, was to compel the sanitary police to inspect the building and to insist on inquiries being held into the causes of death. He asked the said police to enforce police measures which might diminish the evil of abandoning children in the streets. This is the reason why 25 per cent of Moscow's children are born out of wedlock, and since the "dom" was reformed and the 10 rouble fee made compulsory the impulse to conceal parentage has become more marked. Governor Mouraviéff then suggested that the "dom" should be taken over by the municipality. This caused trouble, because to hand it to the municipality would mean taking it out of the "institutions of the Empress Marie," and that has always been opposed by the Empress Maria, who is extremely jealous of her control.

Probably nothing will be done. When Governor Mouraviéff visited the "dom" he saw the babies' coffins being carried out at the same time. One man carried three, balanced on top of one another as in a restaurant balance plates. "This is a quiet day," said the hall porter. "The day before yesterday thirty-seven died."

JULIUS OSTMANN.

BERLIN TO PUT BRAKES ON ITS ALL-NIGHT LIFE

Members of Reichstag Declare City Has Become a Den of Vice.

Berlin March 14.—For years Berlin strove to become the greatest all-night city in the world. Now when it boasts that distinction there are wide spread appeals for putting on the brakes.

Out of the 443 members of the Prussian diet 370 have backed the assertion that the city is a den of vice and have petitioned the minister of the interior to "ward off the dangers to which the bodies and souls of youths are exposed."

The forty members of the progressive party in the diet have not joined in the petition, but their spokesman declared that in a general way it expressed their desires.

Baron Schenck zu Schweinsberg, speaking for the conservatives, made a bitter attack upon conditions in Berlin. The number of dissolute women, he said, was increasing tremendously, with all the evils that follow in their train. "Berlin by night" has become an advertising slogan known throughout the world. As a matter of fact, Berlin by night was "the darkest spot in Prussia and in the German empire." Cabarets, dance halls and dangerous drinking places were destroying the youth and when a move was made against them the cry went up that the police were threatening business. The baron also attacked the cinematograph as a factor in demoralization.

The Night Program.

A free conservative representative Herr Vosler, seconded Baron zu Schweinberg's statements. The city's night program, he said, is made up as follows: From 8 to 11 o'clock, theater; 11 to 2, wine restaurants and cafe halls; 2 to 4, bars, and 4 to 6, "night resorts." The advocates of all-night revelry, said, defended the last mentioned by declaring that Berlin is one of the world's great cities and must cater to visitors from abroad. They overlooked the fact that the public places in London close at 1 o'clock.

"Here we know of no place where what demoralization it causes among our youth," said Vosler.

Representatives of the clerical and national liberal parties declared that existing conditions, Dr. Schroeder, of the national liberals, declared, was a fact that these conditions were not confined to Berlin alone. "The smaller cities, too, are becoming infected," he said.

Johann von Dallwitz, minister of the interior, declared that he was not a total obstacle in the way of a successful campaign against the dangerous features mentioned. He said the government was trying to reduce the number of doubtful resorts and had actually effected considerable reductions in the number of places holding all-night licenses. It was hoped eventually to abolish entirely the so-called "animation bars" where female waitresses urge the guests to drink as much and as often as possible. He did not expect much from the new measure about to be laid before the reichstag for the regulation of the liquor traffic throughout the empire.

No Defender of Night Life.

No earnest defender of the night life of German cities in all its phases has as yet replied to the attacks in the diet, but one apologist has directed attention to the famous pastime of late hours for restaurants and cafes in Germany than in other countries. That is the manner in which the working day is divided. The average business house suspends operations for from one and a half to two and a half hours at noon, when the big meal of the day is taken, and close only at 6 o'clock. This forces the employees to work into the evening, and if they want to visit theater, moving picture show or concert they must go directly from their place of business without returning for supper. The late theater supper is not a luxury for them, but a necessity, and they take up a big part of the crowd that fills the public eating and drinking places from 11 until 2 o'clock.

Life Insurance at Four Cents a Week

British Government Trying to Galvanize Its Moribund Postoffice Insurance Department Into Life, and British Insurance Companies Start a Campaign to Save Their Business From the State.



RIGHT HON. DAVID LLOYD-GEORGE,
British chancellor of the exchequer, who is the author of the English state insurance scheme.

(Copyright, 1914, by Curtis Brown.)

London, March 14.—Ideal socialism would take no account of life insurance, for in a state where all were provided for provision for one's dependence would be unnecessary. In spite of this, the efforts of the British postoffice to infuse life into its moribund system of life insurance are being bitterly attacked by the life insurance companies in England—especially the "industrial" concerns, as "rank socialism."

Comparatively few people, even in this country, have that cosy sense that one's life with the state and that the premiums can be paid weekly. It is a fact, however, that since 1864 this has been the case. The extent of the business done may be judged by a statement made a few weeks ago by J. Buyers Black, a British insurance expert, at an insurance congress at Glasgow, Scotland, in which he declared that for as long as he could remember the postoffice insurance scheme had been the standing joke of the insurance world. In a single year, he said, it did little more business than one of the great insurance offices would do in a day.

Fought by Insurance Companies.

There is no doubt that this criticism is justified so far as the amount of business done is concerned, but the reason for the moribund condition of the postoffice scheme is largely the attitude of the great insurance companies. As in the United States, these companies are immensely wealthy and powerful. Their ramifications extend far and wide in the business and political world, and any effort at new activity by officials connected with the insurance department of the government has to take both sheriff and the higher officials, who in turn, no doubt, had received a hint that no poaching on the preserves of powerful friends of the government would be tolerated. As the insurance interests were equally powerful with both of the liberal machines, a change of government meant nothing in the way of greater liberty for the postoffice department.

Now, however, the department is infused with a new spirit. Lloyd-George's health and unemployment insurances schemes have shown what the state can do, and Herbert Samuel, who has been promoted from the postmaster generalship to a higher office in the cabinet, had worked out before he left a comprehensive scheme for extending the activities of this branch of his department. His work will be continued by his successor, C. E. Hobhouse. As a preliminary clearance have been sent to every depositor in the postoffice savings bank pointing out the advantages of the state life insurance department, and urging them to make use of it. Even now, however, the power of the insurance companies cannot altogether be disregarded, and he policy for more than $500 will be issued.

Particulars of the Scheme.

With a view to obtaining full particulars of the scheme, I called on the comptroller of the postoffice savings bank a few days ago and asked him to tell me how the scheme had been working in the past and the plans for the future.

"The government's scheme of insurance," he said, "was inaugurated so long ago as 1864 and is therefore in the postoffice savings bank book place in 1862. The idea then was that the insuring person should have a saving bank account, and that his insurance premium should be deducted from it once a year. In theory this system looked attractive, but in practice it did not work satisfactorily. And in 1907 a parliamentary committee was set up, of which Lord Farrer was chairman, to inquire into the reasons of the failure of the scheme.

"We received applications from people all over the country for policies for $2,500 or $5,000, but the postoffice is limited by law to insurances of $500. Lord Farrer's committee recommended that the limit should be raised, but that would have required legislation and the government took the view that the field for ordinary insurance was amply covered and refused to raise the limit.

"The committee recommended that something should be done to induce working men to set aside a few pence a week for life insurance, and our new system of payment by small weekly installments—which can be paid in stamps—has been introduced as a result of this.

Premiums Very Low.

"The premiums now range from 4 cents to 12 cents a week, and all payments cease at the age of 65. For instance, a payment of 4 cents a week, beginning at the age of 18, will insure the payment of about $101 at death—the exact sum in English money is $20 5 shillings—12 cents a week, beginning at the same age, will insure the payment at death of $256—about $880—4 cents a week, beginning at the age of 40 will pay for $7 38 shillings—about $19.50—at death, and 12 cents $29 16 shilling—about $149

"Applications from those who desire to invest more than 12 cents a week in insurance will be specially dealt with, and under this part of the scheme persons of either sex between the ages of 14 and 60 are eligible."

At this point I was handed me a copy of the circular which has just been issued to savings bank depositors. Here are the table of rates and other particulars the circular goes on as follows:

"Do you feel that you ought to insure your life?

"Have you enough resolution to set aside a few pence every week for this purpose?

"If so, the postmaster general, who does not employ canvassers or collectors, desires to call your attention to a new system under which you may pay your premiums in weekly installments and secure the following advantages:

"1. Low rates.

"2. No payments required after age of 65.

"3. Government guarantee.

"4. Generous treatment in the matter of surrender values.

"5. Freedom from restrictions as to residence and occupation.

"6. Free medical examination.

"7. Acceptance without medical examination under certain conditions."

The First Step.

The first step is to apply at a postoffice for a proposal form. The form contains a table showing what amount can be insured at death for small weekly payments ceasing at age of 60. It is a simple form to fill up, and any assistance required will be given at the postoffice.

Why Plan Has Failed.

"There can be no doubt," said the comptroller, "that the failure of the postoffice life insurance scheme hitherto has been mainly due to the fact that the postmaster general does not undertake canvassers to do business in any way. The government knows that it can offer to the special class which pays from 4 cents to 24 cents a week very substantial benefits in the shape of a good return for the money

"For instance, insurances not exceeding $175 can be effected with or without medical examination. Above that amount examination is necessary. In no case is any fee charged, and the contract issued to those who undergo examination provides for full benefit in the event of death after the first quarter's premium has been paid. In the absence of a medical examination the full amount of the insurance will not be payable until four quarters' premiums have been paid, but in the event of death within that first year the full premiums paid will be refunded.

"Every contract which has been in force for two years and on which the premiums have been paid, will acquire a surrender value or the alternative of a paid-up policy for an amount equivalent to the surrender value. Insured persons may reside in any part of the world without being called on to pay any extra premium.

"The premiums are payable by means of ordinary postage stamps to be affixed weekly in a premium book by the insured person: At the end of each quarter the book is presented at a postoffice, and the officer receiving it tears out the slip bearing the stamps, and gives a receipt for the amount paid. This receipt, which is on a counterfoil in the book, bears the office stamp, and is the insured person's evidence of payment.

Depends on Workingman.

"We have in the postoffice all the machinery for doing the biggest insurance business in the world, and the success of the scheme depends on the common sense of the workingman himself. We propose at present to confine ourselves to the small policy, and we hope that the people of small means will see the advantages of doing business with us."

How slow the British workingman has been to see the advantages is shown by the following figures in 1906, the first year of the scheme, 621 contracts were written for $236,105 In 1909 the new business was $77 cents. In 1910, the last year for which figures are available, there were only 515 new contracts, for a total of $87,620. The total number of contracts in force at the end of 1912 was 13,549, their total value being $1,-$36,530

All sorts of objections to the scheme are voiced by the insurance companies, and a campaign crying down the government insurance has been begun. There is the opinion of William Schooling, who is probably the greatest insurance expert in England.

"It is not easy to compare the postoffice terms with those of industrial life offices," he says, "because United States policies, with premiums ceasing at 60, do not appear to be quoted by the industrial companies, as no demand for assurance of this kind seems to exist. Endowment assurance, terming at a given age, or at previous death, are extremely popular, as are whole life policies, originally based on the payment of premiums for the whole of life, but with the cessation of premiums at age 75, provided the policy has been in force for twenty-five years. It is conceivable that the saving of expense by the use of stamps might compensate for the drawback in connection with investments so far as industrial life assurance is concerned, though it does not appear that this is the case.

Entirely Instructive.

"For policies of £50 or upwards, which can be issued under the ordinary life rates at quarterly premiums, the postoffice system is entirely unattractive. I have discussed with the committee, whose opinion on this point, especially in connection with participating policies I have quoted above. The reason for this is to be found chiefly, though not solely, in the limited choice of investments available to a government department.

"If the scheme had been started at the commencement of the century and the money invested in consols as at present there would have been in the course of thirteen years a fatally large amount of depreciation.

"It is scarcely possible that there can be any two opinions as to the inferiority of the postoffice results to those of life assurance companies for policies of £50 or over, so long as the postoffice is limited even to parliamentary securities.

"Another matter I have been wondering about is how the postoffice proposes to deal with speculative policies, and the question of insurable interest. It is scarcely to be expected that the ordinary postmaster can deal effectually with the delicate questions that arise in this connection, and the proposal form contains nothing about them. Not perhaps that it would be more correct to say that it makes no provision for one person assuring the life of another merely for insurable interest exists. The industrial companies have an abundance of trouble with this question and it is not altogether easy to see how the postoffice can deal with it.

"It is not a picture that one easily calls to mind of a government department telephoning to the local postmaster, when, say, a mine accident occurs, to discover the beneficiaries under policies on the lives of those killed, and to pay the claims without questions asked within as few hours as can possibly be managed; yet this is the normal practice of industrial companies."

JOHN E. STEELE.

POLICEMEN WANTED FOR ARCTIC ISLANDS

Powers to Declare the Islands Neutral and Stop Lawlessness.

Christiania, March 14.—The Arctic islands of Spitsbergen, unclaimed and almost uninhabited, the resort of whalers and walrus hunters and the only place within the Arctic circle visited by tourists, are this summer to engage the attention of the powers, including the United States, in an effort officially to declare them neutral and provide for their policing during the summer months, when businesses on the part of the crews of visiting whalers and seal hunters has been increasing.

No power ever has made a serious claim to Spitsbergen, the mountainous islands north of Norway and northeast of Greenland having been regarded as almost valueless. But the discovery of coal, which is being worked principally by American capital, has completely changed the outlook, and incidentally brought the United States into the group of powers whose voices are to be heard in deciding the future of the islands.

The international conferences will be held before July. Early in June representatives of Russia, Sweden and Norway will meet at Christiania to draw up proposals to be submitted to the general conference to be held two weeks later.

Great Britain, France, Holland, Germany, Denmark and the United States will be represented in the general conference, the United States having been invited because of the coal interests of American citizens there. These mines are located on Advent bay and have been worked in summer since 1905. Some of the miners occasionally spend the winter in their quarters, and are completely cut off from the rest of the world for about eight months.

Great Britain is justified on coaling operations also, while Germans are interested as owners of an important wireless station there. Russia, however, is opposed to the plan, as she considers the Spitsbergen archipelago to be practically her property.

If the memorandum submitted by the Norwegian government is confirmed by the conference, Spitsbergen will be declared neutral territory, open to all nations, but under the control of three northern powers. The administration would be in the hands of a commission of five members, nominally one Swede and Norwegian—the expenses of government being met by dues and taxes and other arrangements for revenue, subject to the consent of the three powers. It is proposed that this international government shall be reasonable every eighteen years.

Spitsbergen are 635 miles from the north pole. It was from one of these islands that two unsuccessful attempts to reach the north pole in 1897, but was never heard from after he left the island. Walter W. Wellman, an American, tried the same thing ten years later, but never got far away from the base.

When Baby Cries, What Should Poor Theatrical Manager Do?

HOMER GEORGE REALLY WANTS TO KNOW

By HEMA DOOLY.

"I can't help what the mothers in Atlanta fail to do," said Manager Homer George, of the Atlanta theater, when he gently responded to the appeal of a lady who claimed that the conduct of Atlanta audiences was so frequently bad.

The lady, a member of the Drama league, explained that she had been appealed to by many, to see what could be done about the bad conduct especially of young women who not only giggle at the most crucial moments of plays, but actually talked aloud, drop their opera glasses and act altogether inconsiderately.

Mr. George patiently outlined his position in the matter. "These young ladies come to the theater, pay for good seats, and seem to feel they can do as they please," he said. "Although there is the unwritten law that ladies should always be considerate in their conduct of people everywhere, there is a clearly written law that if you put anybody out of a theater except for certain, specified reasons, the manager is liable for a $10,000 damage suit."

SOME WAS SYMPATHETIC.

The member of the Drama league was sympathetic, but still believed there should be some mode of remonstrance, decided upon, to protect an audience against ill-bred woman, young or old.

Then there arose the question as to the bringing of children to the theater. No one can doubt that the child at its most impressionable age—that between the age of one year and seven, should be brought to see good plays, but the age limit provoked discussion. At the recent John Drew matinee, the play was almost directly interrupted by a series of incidents that could have been valuable hints to "Snookums" on the funny page. The offenders were two infants in arms—in their mothers' arms, and one small product of six years. The infants did nothing more than coo and crow a little during the love scenes, but the child of six tried to out-beat the drum of the orchestra with his feet on the seat in front of him. He chewed gum, and tested its elastic qualities by drawing it from his cherry mouth, to the top of the bald head of the gentleman in front, threatening to paste it there. He would have done so, but his mother said "don't," slapped his hand, and made him cry.

JUST A LITTLE CRY.

"But he only cried a few moments, said Manager George. "For I remonstrated with the mother for several minutes, and the child finally went to sleep on the knee of the lady sitting next to it."

"Yes, I noticed that," said the lady of the Drama league, "but those cooing babes?"

"I had trouble there," said manager George. "I asked one of the mothers, 'why Madame, did you bring the child here? It can do no audience any good.'

"Not understand," replied the mother, why this child understands as much as I do.

"I did not argue with the lady," continued Manager George, "but you will understand, that it is very difficult for the manager of a theater to make up for what Providence has neglected in the minds of some people; and equally as impossible to assume the responsibility so essentially that of a mother—to train her daughter to behave well in public places. At this matinee I requested three ladies to leave with their children and they did. Our rule is not to admit those under or near 3 years old except for children's plays."

As a rule the stage people themselves are very tolerant of the bad conduct of audiences, they know it takes all kinds of people to make up a world, but at times when more than the usual number of "all kinds" begin to misbehave in a public place it is exasperating. Mrs. Fiske, after her engagement here, wrote back to a friend the following letter:

MRS. FISKE'S LETTER.

"At our opening performance in Atlanta we faced a large distinguished audience of intelligent and refined people. Such an audience was entitled to the best we could offer, but in this case the performance was marred because of the foolish behavior of several young women. Their silly laughter and conspicuous movements distracted and annoyed the actors, and in consequence, the actors were unable to give of their best.

"It is not fair that a minority of unintelligent young people should be permitted to blur the performance for the great body of the audience. We must remember that the persons comprising the audience had each and every one paid the money demanded at the box office. I cannot help repeating that these people were entitled to the best the actors could give. Anything that interferes with the giving of that best should be obliterated; and obliteration is easily possible.

"At the matinee this objectionable element in the audience had vanished completely, with the result that the performance gained immeasurably.

"My father had an effective way of rebuking habitual coughers in his theaters. He had signs placed conspicuously which read:

"Ladies and gentlemen do not cough in the theater. Others must not."

Borated Talcum
Guaranteed pure.
The smoothest.
White or Flesh Tint.
Talcum Puff Company
Makers and Manufacturers, Rear Terminal Building, Brooklyn, New York.
10¢ a box
Air-Float
TALCUM POWDER

KAMPER QUALITY
FOR THIS WEEK
A FEW KAMPER SPECIALS
ALL GOODS GUARANTEED

Bakery Specials--All the Week
Old Fashioned Pound Cake, lb. 24c | Fruit Bars Reg. 15c doz. 12c | Whole Wheat Bread, loaf .. 4c

Finest Comb Honey Per Section 20c
Salvation Large 5c Matches 3 for 10c
Fancy Oregon Prunes, 2 lbs. 34c
Armour's Topnotch Grape Juice 38c
Regular 20c lb. Full Quarts: Regular 50c
Granulated Sugar Mon., Tues. and Wed. Only .. 20 lbs. 87c
Kamper's Garden Tea Fine, First Picking, Ceylon Special to introduce. lb... 52c

C. J. Kamper Grocery Co.
Phone Ivy 5000 317-325 Peachtree St.

A Handsome Youngster



Photo by Hirshberg & Phillips.

CHARLES NORMAN SCHWARZ.
Bright 5-year-old son of Mr. and Mrs. W. R. Schwarz, of Atlanta.

Bramlett-Flournoy.

Mr. and Mrs. S. E. Allison, of Albu querque, N. M., announce the marriage of their niece, Miss Mary Ethel Heard Bramlett, to Mr. Robert Henry Flournoy, of Fort Valley, Ga. on the evening of March 14. Mr. and Mrs. Flournoy leave this afternoon for Niagara Falls and other points of interest in the east and will return in several weeks to make their home in Macon.

To Mr. and Mrs. Speer.

Mr. and Mrs. James T. Barfield entertained at a beautiful dinner Saturday evening at their home on Cheney street in East Point, in honor of their sister, Miss Pessie Flatauer, whose marriage to Mr. Emory Spear was a brilliant event of recent date.

Quantities of jonquils and violets decorated the spacious hall and parlor. A basket of jonquils was placed in the center of the dining table, and the candle shades and other details of the table were in yellow. The place cards were hand-painted jonquils. Those invited were Mr. and Mrs. Emory Spear, Mr and Mrs. Wesley Hirshberg, Mr. and Mrs. E. G. Clinkscales, Mrs. W. A. King, Mr. Adolph Flatauer, of Appalachicola, Fla., Miss Rhea Barfield.

Mr. and Mrs. Spear left immediately for Jacksonville, Fla.

Home and School Club.

The Home and School club held a very instructive meeting Tuesday afternoon in the East Point school building, with Mrs. Ernest Reeves presiding. After a short executive session, the teachers and mothers spoke on various important subjects, exchanging ideas on different themes. At the close of the literary program, Rev. C. E. Hill gave a good talk on "How Sunday Should Be Spent."

McCrary-Edwards.

Mr. and Mrs. R. W. McCrary announce the marriage of their daughter, Lucile, to Mr. Robert Emory Edwards, of Jacksonville, Fla. The marriage took place at Macon, Ga., March 14. Mr. and Mrs Edwards will be at home in Jacksonville after April 1.

Hyperion Club Dance.

The regular semi-monthly dance of the Hyperion club, in West End, last Friday night, was one of the prettiest and most enjoyable affairs the club has held in some time.

St. Patrick's day designs and colors were the scheme of the decoration of the hall. Upon each wall was an enormous shamrock of tiny green incandescent electric bulbs and green festooning, and in the center of each shamrock leaf was a horseshoe for good luck. The scheme of green lights and trimmings was carried out in the other decorations.

The guests were: Miss Esther Hatchett, Miss Mae Hall, Miss Lucy Hinman, Miss Mary Frances Bowen, Miss Eva Fuller, Miss Amelia Murray, Miss Lois Carroll, Miss Mildred Smith, Miss Eddie Lee Terrell, Miss Eva Murphy, Miss Carrie Parish, Miss Charlsie McClain, Miss Mary Dibbro, Miss Elizabeth Ramsey, Miss Florence Dent, Miss Bessie Trent, Miss Theodosia Andrews, Miss Nell Boyce, Miss Ruth Evans, Miss Isabelle Simpson, Mr. W. E. Close, Mr. H. Gaistree, Mr. J. C. Baldwin, Mr. Will Franklin, Mr. Pope Franklin, Mr. Ernest Allen, Mr. L. L. Stroble, Mr. John R. Jordan, Mr. R. A. Garner, Mr. Gordon Hill, Mr. J. K. Jackson, Mr. Fred Sanders, Mr. Ed Pollard, Mr. Lacy Dalbeuse, Mr. Gordon Freeman, Mr. Arnold Binns, Mr. F. O. Turner, Mr. Cliff Brown, Mr. C. O. Baugh, Mr. W. U. Collins, Mr. Alvin Lovinggood, Mr. Henry Collingsworth, Mr. Chesee Andrews, Mr. Leo Bean, Mr. ... Law, Mr. Arch Freeman, Mr. L. R. Pierson, Mr. Sam Dull.

The chaperons of the evening were Mr. and Mrs. Booty.

MUSICAL EVENTS

An event of the past week of particular interest to musical people was the series of Agnes Conrad recitals, given at the auditorium of the Wesley Memorial church on Monday and Tuesday evenings with matinee Tuesday. Miss Conrad was assisted by Miss Helen Wortyck, violin, and Miss Adele Lane, piano, and the series of song recitals was entitled "The Apple Orchard," and the three recitals were called "Kisses of Swingtime," "The Promise of the Blossoms" and "The Promise," respectively.

LAFAYETTE, GA.

Mrs. W. H. Steele was hostess to the Daughters of the Confederacy Tuesday afternoon. Miss Shields, of Rome, was present at the meeting and in her charming manner made a talk on the work of the Georgia division of the U. D. C. A salad course was served and a delightful social hour followed the program.

LAWRENCEVILLE, GA.

Mrs. D. M. Byrd was the charming hostess to the Tourists (Thursday) afternoon. A trip through China was made, with Mrs. C. M. Morcock as guide.

On Saturday afternoon Mrs. W. M. Powell delightfully entertained the Rook club.



This Store is the McCRAY HEADQUARTERS

If you are going to buy a refrigerator this Spring, for any purpose, make it a point to come into our store and examine the McCray and get posted on refrigerator question in every detail.

We handle the McCray line of refrigerators and are enthusiastic over them because they embody in every particular the needs and requirements that a perfect refrigerator should.

McCRAY SANITARY REFRIGERATORS
FOR ALL PURPOSES

We will show you how the perfect circulation in the McCray with its pure, cold, dry air keeps your food fresh and unspoiled. We will show you how the scientific principle of construction in the McCray really saves you ice. We will point out every part of the refrigerator and point out the sanitary, metal-lined interior, white wood. We your preference of opal glass, porcelain, white or colored enamel. Residence refrigerator refrigerators can equip your place with the largest or smallest. Residence refrigerator refrigerators that line from the smallest refrigerators for Hotels, Restaurants and Public Institutions, to the largest Pullman Dining Car.

Don't think of giving your order for a refrigerator until you see the McCray, and we urge you to come in at your earliest opportunity and let us explain the McCray superior features to you. You will be surprised at the things you should know about refrigerators and we will enlighten you on many important questions which have a vital bearing, not alone on spoiled foods and wasted ice, but the health of your entire family.

PHONE IVY 7438
Show Rooms, 219 PEACHTREE ST., Atlanta, Ga.

Black Onyx and Diamond Jewelry

DISTINCTIVELY new—black onyx with diamonds, jewelry characteristic for simplicity of design and individuality. See these and our perfect line of newly mounted solitaires for spring brides-elect. You may select your diamond at home, a collection being sent prepaid, no obligation to purchase; although we make it easy for you to buy.

You may pay one-fifth the stone's value, the remainder being divided into ten monthly payments.

Eugene V. Haynes Company
49 Whitehall Street
The Best Diamond House in Dixie

Opening Display of
Spring Fashions
Tuesday--Wednesday--Thursday
March 17--18--19



Presenting
The New Millinery
AND
Ladies' Ready-to-Wear Garments
The Saving to You in Price Will Be One-Third to One-Half
Smith & Higgins
Lucile Ave. or Walker St. Cars

Exceptional Values at Allen's In Pumps and Slippers At $5.00 a Pair

We have just received in by express a large shipment of patent and gunmetal colonial pumps with the new Cuban French heels and cut steel buckles.



Special $5.00 Value

This is one of the many styles that we are showing at $5 a pair in the new spring styles. We also have in a new shipment of evening slippers, including the gold kid, and all colors in satin.

Our run of children shoes is now complete. You will have no trouble in getting the little ones fitted here.

See our window display of New York's latest styles in SPATS. We have them in all sizes and colors from

$1.00 to $5.00 a Pair

J. P. Allen & Co.
51-53 Whitehall Street

THE CONSTITUTION

Established 1868.
THE STANDARD SOUTHERN NEWSPAPER.

Published Daily, Sunday, Tri-Weekly

CLARK HOWELL,
Editor and General Manager.
W. L. HALSTEAD,
Business Manager.

Directors: Clark Howell, Roby Robinson, Albert Howell, Jr., E. R. Black, H. W. Grady.

Telephone Main 5000.

Entered at the postoffice at Atlanta as second-class mail matter.

POSTAGE RATES:
United States and Mexico.

30 to 35-page papers, 2c; 12 to 24-page papers, 2c; 26 to 32-page papers, 3c; 36 to 48-page papers, 4c.

ATLANTA, GA., March 15, 1914.

SUBSCRIPTION RATES:
By Mail in the United States and Mexico. (Payable invariably in advance.)

	1 mo.	6 mo.	12 mo.
Daily and Sunday	60c	$3.25	$6.00
Daily	50c	2.75	5.00
Sunday	"	1.25	2.00
Tri-Weekly	"	"	1.00

By Carrier.

In Atlanta, 55 cents per month or 12 cents per week. Outside of Atlanta, 65 cents per month or 14 cents per week.

J. R. HOLLIDAY, Constitution Building, sole Advertising Manager for all territory outside Atlanta.

The address of the Washington Bureau is No. 1737 G Street, N. W., Mr. John Corrigan, Jr., staff correspondent, in charge.

THE CONSTITUTION is on sale in New York city by 3 p. m. the day after issue. It can be had: Hotaling's Newsstands, Broadway and Forty-second street (Times building corner), Thirty-ninth street and Broadway and Twenty-ninth street and Broadway.

The Constitution is not responsible for advance payments to out-of-town local carriers, dealers or agents.

THE OSTRICH-HEAD POLICY.

A correspondent writing of a cartoon, published in The Constitution of last Sunday, in which Atlanta was symbolized as the giant Gulliver, bound down by inadequate municipal facilities, says:

> Editor Constitution: I would like to know what real good to the city the creation and publication of this cartoon was intended to accomplish. What impression will it leave on the man who is thinking of changing his place of living and has had Atlanta in mind as a good place to move and take his family?

Our correspondent views the situation from the wrong angle.

The cartoon and the editorial that accompanied it are a positively beneficial and constructive advertisement of Atlanta.

Why?

For the reason that they portray Atlanta truthfully—

As a community that grows with such marvelous rapidity that the matter of keeping pace with municipal needs is always a problem; that Atlanta is a live town and not a "dead one;" that Atlanta is banking not exclusively on the present or the past, but is anticipating and looking forward to an even more wonderful future.

Now, if any capitalist, or day laborer, or professional man or wage-earner, is not attracted by a city that measures up to these specifications, we miss our guess.

Any of those who prefer a community that stands pat, to a community that bursts at the seams from growth and prosperity—

Are the ones who wouldn't be at home in Atlanta

The Constitution never did believe in the ostrich-head-in-the-sand policy for a city, a newspaper, a business or an individual.

The Constitution has always believed in the efficacy of constructive publicity based upon the truth.

And that is the sort of publicity we have been lading out regarding Atlanta, and which we expect to continue lading out until the people are waked up to see they are losing money from our crazy fiscal system which embarrasses development by making a rich city appear poverty-stricken.

Three years ago, when the $3,000,000 bond issue was proposed to catch up with flagrant municipal lacks, we had this same old cry of "exposing Atlanta's nakedness to the world."

Suppose the people had then given heed to that backward slogan!

Our school system would be hopelessly demoralized today; our hospital facilities would be unspeakable; our sewage system would be a farce; our fire-fighting force would be tragically handicapped, and we would be paying exorbitant insurance premiums.

That bond issue proved a splendid asset and advertisement to Atlanta. An asset and advertisement equally as phenomenal are found in the fact that three years later growth has been such as to demand expansion along the same lines.

Suppression of truth never got anywhere, save to the jumping-off place.

Publicity, based upon truth, is the synonym for wholesome, healthful development. It is as imperative to a city as oxygen is to life.

A NATIONAL ROMANCE.

"All the world loves a lover," and the sentiment is emphasized when the lovers are a daughter of the president of the United States and a member of his cabinet.

The announcement of the engagement of Miss Eleanor Wilson, youngest daughter of Mr. Wilson, to William Gibbs McAdoo, secretary of the treasury, will strike a sentimental and sympathetic chord the world over.

The president having chosen McAdoo, the "tunnel builder," the man who joined Manhattan with the continent, as secretary of the treasury, will doubtless find in him an acceptable son-in-law. A man of splendid personality and historic achievement, bold in initiative and steadfast in purpose, he appeals to the best instincts of the manhood of the nation. The fact that he is a native Georgian, as is his bride-to-be, lends added savor to his romance.

Miss Wilson is a woman who, in her sweetness and womanliness, embodies the finest traditions of the old and the new regime of the south, as well as those of the nation. It is the first time in our history that a cabinet member has wed a daughter of the white house. It is the first time white house weddings have occurred in such close succession as the Wilson-McAdoo marriage following the Wilson-Sayre marriage. Not in many years has Dan Cupid so quickly played havoc in such high circles. He seems to be the real master of the white house during this administration.

THE NARROW GAUGE ROAD.

The Constitution noted in its news columns the other day the passing of the last narrow gauge railroad in Georgia, with the standardizing of the gauge of the Gainesville Midland.

The narrow gauge road is associated with pioneering and its hardships, not only in Georgia, but as well throughout the United States.

It one had the time, the facilities and the patience to dig down through a mass of historical data, he would find that the narrow gauge railroad has played an important role in the industrial development of this state.

One or two of the trunk lines in south Georgia, and any number of short line roads, are simply transformations from the narrow gauge lumber road, built originally for the sole purpose of getting timber to the outside world.

In the old days it was comparatively cheap, compared to the enormous expense of the present day, to build a narrow gauge line which would serve all ends, whether directed to passenger or freight service.

As development unfolded and people and money flowed into the section, the demand for roads of standard gauge increased. The "little fellows" could just handle the traffic.

What is true of Georgia is true of nearly every other southern state, especially with reference to those states hit hard by the tragedy of the civil war and its aftermath.

When the people were poor, following Appomattox, and outside capital timid, the narrow gauge road showed the way out of the abyss, metaphorically speaking, and it was the forerunner of the splendid systems that now web the south, from the Potomac to the Rio Grande.

Like other institutions that have preceded it into the past, the narrow gauge served its day and time. Upon its ruins have been built stronger structures. Behind it are traditions blended equally of the picturesque and the practical.

TILLMAN ON HEALTH.

Senator Ben Tillman, of South Carolina, who has learned mildness and conservatism with years of experience, gave his colleagues in the senate tolerably sound advice the other day in the matter of individual health conservation.

Four years ago the senator was stricken with paralysis. Throughout his life he has been a hard worker and a liberal liver, so far as food and tobacco are concerned. He found that his habits practice discretion if he would live, much less regain his old-time vigor.

He went at the task like a Trojan and—he won! Tillman says that today his health is as robust as he was twenty years ago. Making due discount for the enthusiasm of the man who has partially emerged from the shadow of chronic invalidism, whatever he says on the subject of health is worth at least a hearing.

And the burden of Tillman's song, or rather his speech, to the senate, was moderation in all things.

He recounted that recently senators who should be just reaching ripe maturity were dropping off. "Unwise eating, smoking and drinking" were the causes he assigned for their premature demise.

As for himself, he declared that so according to his estimate of values, a quiet and rigid simplicity of living, that he often feared the complexities of official life would drive him back to the simple routine of a mere yeoman.

Undoubtedly the average business man of today eats too much and sleeps too little. By a strange paradox, if we would live out the strenuous life, we must, at the same time, live the simple life. This does not, of course, mean a life of dullness and monotony. But the man or woman who has once suffered the least infraction of health will be fairly glad to choose relative and temporary exemption as against the torture of overwrought nerves or racking body.

THE V. M. I.'S CLAIM.

The historic Virginia Military Institute, located at Lexington and classified by Leonard Wood, chief of staff of the United States army, as "the best military school in the country," after West Point, has pending before the United States senate a claim for $214,723.62 damages to library, scientific apparatus and professors' quarters inflicted in June, 1864, by the federal army. The destruction wrought at Lexington was by the army under the command of General Hunter. General Hunter's chief of artillery was the man who is now Senator du Pont, of Delaware. And, by a historic coincidence, the bill for restitution was introduced by Senator du Pont, the man who assisted in the razing.

In a hearing before the senate committee on claims, held February 7, 1914, Senator du Pont explains that he protested in vain to General Hunter against the destruction of the library, scientific equipment and faculty quarters of the institution. He thought the burning of the cadets' quarters legitimate, since these young men were then engaged in making war against the United States, but he could not see due cause for wiping out of existence property used for educational purposes. In this view, he was supported by William McKinley, now dead, and other prominent federal veterans. His opinion did not, however, prevail against that of General Hunter.

The Virginia Military institute, established in 1839, is one of the most notable educational institutions in the country. Excepting West Point, it furnished a preponderance of the technically-trained officers to the United States army in the Mexican war. During the civil war most of its graduates fought on the confederate side, though even here there was a division. During the Spanish-American war, this splendid old molder of fighting men furnished to the stars and stripes, aside from West Point, a larger percentage of trained officers. It is in no respect local. Its enlistment represents forty states and five foreign countries.

Senators Martin and Swanson, of Virginia, the former a cadet at the institute, are behind the bill. Other senators, without regard to federal or confederate affiliation, are supporting the claims. The institute is, in the broadest sense, a national asset. It should be a privilege for northern senators generally to rally behind this measure for restitution as to a wrong committed in the heat of war. Senators from north, and east, and west, irrespective of partisanship, will find patriotism and justice blending with sentiment in an affirmative vote.

ONE IN A HUNDRED THOUSAND.

Of approximately 100,000 men comprising the present rank and file of the United States army only one man served in the civil war.

That man is "Johnny" Clem, as he is known and loved in Atlanta; Colonel John L. Clem, as he is known to the more formal register of the United States military service. No man ever stationed in Atlanta was more popular. His local tenure was a relatively long one—many years—first as captain, later as major in the quartermaster service. He is now a colonel.

Although young in physical and mental vigor, the inexorable requirements of the army regulation cast for his retirement, under the service limit, within a short time.

What more fitting than that "Johnny" Clem, also one of a hundred thousand in human fellowship and lovability, should retire with the spaulets and honors of a brigadier or a major general, in recognition, not only of his unique distinction, but equally for proven ability and service to country?

No man in the army now living matches his distinction of service.

None exceeds his devotion to country and his ability.

Would it not be a recognition better than a congressional decoration or vote of thanks if the "drummer boy of Chickamauga" were retired with the straps and honors of a general?

For the practical and poetical fitness of the situation, The Constitution commends the suggestion to the war department.

MUST TAKE ITS MEDICINE.

Louisiana is instituting legal proceedings to stop the execution of the new sugar schedules.

The state had full notice of the effect and time of operation of the new schedules. The administration worked no snap judgment or gold brick game on the sugar industry of the state.

It was given a fair and full hearing, several of them.

The president even leaned toward them, as against the congressmen inclined to be more radical than he thought was just.

No one expects that Louisiana, with its huge sugar industries, can readjust itself without temporary loss and inconvenience.

All unbiased economic students believe that in the long run the enforced competition will be healthful, not only for Louisiana, but, what is more to the point, to the country.

With these facts in mind, Louisiana must take its medicine.

HE HAS THE "PUNCH."

Alfred G. Gardiner, editor of The London Daily News, regards President Wilson's message on the Panama canal, "considered purely from a literary standpoint," as a "classic of which all English-speaking people may be proud."

President Wilson is distinctive in many respects. In no other direction does his difference from his predecessors become more emphatically visible than in his official communications. Whether read to congress or given the press, they are crisp, clear as a bell, unequivocal, forceful. In the language of the street, the president has a "punch" in all he writes and says, and the "punch" is beautifully clothed.

It is rumored that the Sunday school children of Cleveland are saving enough of those new Lincoln pennies to settle John Dee's tax bill.

Perhaps George Bailey's red-headed widows have made all that luminosity on the Texas border.

What John Lind knows about the Mexican situation would fill all the books he will never write.

There is no "nameless pathos" in the spring air;—nothing but sublimated pneumonia.

China looks like a big contract, but Standard Oil will be equal to the ownership.

We have no sleepy senate now: Wilson wakes 'em.

And now Japan signifies her intention to recognize the Panama Pacific show. This will make Hobson hotter than his campaign.

WHEN WILL SPRING COME THIS YEAR? HOW YOU CAN TELL

By C. F. von Herrmann, Weather Bureau.

The grand show of nature—the progress of the seasons—is of interest to all classes of people, the poet, the naturalist and the meteorologist, while to all engaged in agricultural pursuits the advent of spring is of so much practical importance as to merit serious investigation by what criterion can the date of arrival of spring at Atlanta be fixed?

The seasons which we call spring—considered by many to be the most attractive period of the year—is the result of a very complicated series of changes which become manifest by the retreat of winter, the increased temperature of the atmosphere and soil, the awakening of plant life, and the various movements of animals which are induced by migratory instinct, or depending primarily upon the position of the earth in its orbit, the date of the vernal equinox, March 21, might astronomically be considered the beginning of spring for the northern hemisphere, but this date would have no significance in the tropics for the latter the terms seasons of the year can strictly be said to have a spring. While the event is at general climatic one, it is also local in character, and is modified for all places by its latitude, by altitude, proximity to the oceans and by many minor features of topography. Spring arrives earliest in a sheltered valley or on a southern declivity than on a bleak hillside exposed to the north wind.

Many events have been proposed as the criterion for the date of the arrival of spring, as the breaking up of ice in rivers and reopening of navigation, the movements of animals, the earlier blooms of the flowers, growth of vegetation, and those adopted by the meteorologist, the advance of selected isothermal lines of mean temperature.

The first named, the breaking up of ice and resumption of navigation, will necessarily find only limited application in northern regions where rivers remain frozen throughout the winter. In these regions the arrival of the first boat is often considered an event worthy of celebration. The dates of the opening of navigation in the Hudson river at Albany, N. Y., have been kept since 1786. The average date of the first boat from the Kennebec at Augusta, Me., is April 6. To use the opening of navigation as a criterion the rivers never freeze would be to deprive us of the pleasures of spring.

It is a common error to suppose that animals by some unknown sense are able to foresee coming weather changes; and hence the movements of migrating birds or of hibernating animals afford a very unsatisfactory means of determining the approach of spring. Observations of this kind are very scanty and incomplete. In the greater number of cases at this season of the year we know about merely by the exhaustion of the food supply to a certain degree. It is true that many animals possess a superior sense of smell, of sight, of hearing, perhaps a finer sensitiveness to minute atmospheric changes which man has lost by his artificial mode of life (the use of fire, clothing and shelter) removing from him, in a measure, from its direct influence of nature; but for this loss he is fully compensated by the ability to use the wonderful scientific instruments of modern scientific research. Until such time that we should begin to have more respect for our own brains than for the instinct of the groundhog or the squirrel?

THE IDEAL CRITERION.

From the point of view of the naturalist, the ideal criterion of the advance of spring must be the awakening of plant life and the first flower in its habitat, and are subject to all the influences of their environment, but while the progress of growth is largely controlled by the chemical and physical features of the soil, the chief factors are temperature, moisture and sunshine. Plants reflect perfectly the progressive changes of the grand panorama of the seasons from the moment when the sun's rays become sufficiently warm to cause the crocus to push up its flowers through the snow. The differences in the behavior of different species of plants serves to show the gradual advance of spring, the appearance of the moss, blood root and claytonia herald the earliest touch of spring, but these are also the earliest to suffer for their intrepidity, while oaks and walnuts are very slow to respond to the first influences of warm weather.

By comparing the dates of blossoming of the same plant at different places, the retardation of vegetation with increase of latitude and altitude is brought out, with such definiteness as to afford a measure of these features. A single example of the application of this method will suffice. Spring on the island of Lesina in the Adriatic sea (latitude 43 degrees) is said to be so far advanced as has been found that spring at Paris (latitude 48 degrees) is about 43 days, at Bern, Switzerland (latitude 50 degrees) 59 days and at Christiania (latitude 59 degrees) 90 days. A comparison of the dates of the vernal equinox with the dates when spring plants bloom simultaneously and a comparison of latitudes will afford a measure of the climate. Thus at New York, which is at the same latitude as Naples, the climate of the island of Lesina in the Adriatic sea (latitude 43 degrees) is about the same as that of Christiania (latitude 59 degrees) or 16 degrees farther northward. But this temperature otherwise does not correspond to any particular stage of vegetative growth, and its adoption by some writers has led to very erroneous results. The different stages in the physiological activity of the living material—the assimilation of plasma—proceed from the lowest temperatures known up to several degrees above the boiling point of water. In the growing vegetable cells the activity of the protoplasm is confined between far narrower limits. There is proof that assimilation ceases in the green leaves of pines at temperatures slightly below freezing. The seeds of many species of plants are able to develop at extremely low temperatures. Thus the seeds of white mustard, of wheat and rye and winter vetches germinate between 33 degrees and 34 degrees F. of cold, while the spring grain germinates at 41 to 44 degrees; beans and sunflowers at 45 to 54 degrees, and maize, pumpkins, cucumbers and melons do not germinate until the temperature rises above 54 degrees F.

A more practical criterion of the advent of spring is certainly found in the mean average date of the last killing frost or the occurrence of the last minimum temperature of 32 degrees, an event which has been determined with great accuracy for a period of 25 years. A killing frost is defined as one by which will cause the death of relatively hardy vegetation, including nearly all the species of ordinary cultivation. From the point of view of agricultural interests the first and last killing frosts are events of much importance, the latter, which often exert a marked influence on the yield of crops, and the former, in fact, the limit of the growing period for most crops, and the damage it causes to fruit trees has led to strenuous efforts to secure means of protection. Consequently the killing frost, as a natural event easily determined, with a distinctive influence on vegetation, may correctly be considered as marking the first general arrival of spring. As the first uninterrupted progress in the growth of vegetation—the advent of spring.

FIRST AND LAST KILLING FROSTS.

The following table gives the record of the last killing frost in March or the first in autumn at Atlanta for the period of 25 years from 1888 to 1912. The average date for the last killing frost is March 29, this is the date of the advent of spring. As the first killing frost in fall occurs about November 5, the ample crops of the latitude section are safe from March 29 to November 5, or for 222 days. For the table also shows that the advent of spring is quite variable. In the year 1907 the season of immunity from frost extended only from April 15 to October 16, or 182 days; on the other hand, in 1890 it extended from February 15 to November 16, or 274 days.

According to the best evidence obtainable, the latest killing frost at Atlanta, or the greatest delay in the approach of spring, occurred in 1895, April 17, and the earliest occurred in 1910, February 15. The earliest fall occurred in 1906, October 11, and the latest in 1895, November 29.

Killing Frosts At Atlanta.

YEAR.	Last in Spring.	First in Autumn.	Length of season. Days.
1888	Apr. 2	Nov. 29	241
1889	Feb. 15	Nov. 16	274
1890	Apr. 5	Nov. 4	213
1892	Mar. 11	Nov. 14	248
1893	Apr. 1	Nov. 2	215
1894	Mar. 10	Nov. 6	241
1895	Apr. 17	Nov. 29	226
1896	Mar. 24	Oct. 28	202
1897	Apr. 1	Nov. 21	235
1898	Mar. 30	Nov. 24	244
1899	Mar. 11	Nov. 29	263
1900	Mar. 31	Oct. 31	214
1901	Apr. 4	Oct. 29	187
1902	Apr. 19	Oct. 24	189
1903	Mar. 19	Oct. 16	211
1904	Apr. 6	Nov. 2	221
1905	Apr. 4	Nov. 12	222
1906	Mar. 21	Oct. 11	203
1907	Apr. 15	Oct. 16	182
1908	Apr. 17	Nov. 17	224
1909	Apr. 4	Oct. 27	207
1910	Apr. 10	Nov. 4	207
1911	Apr. 1	Nov. 16	229
1912	Apr. 22	Nov. 6	228
1913	Apr. 6	Nov. 28	233
1914	Apr. 3	Oct. 25	205
1904	Apr. 4	Nov. 14	224
1905	Apr. 4	Nov. 12	222
1906	Mar. 21	Oct. 11	204
1907	Apr. 15	Oct. 16	183
1908	Apr. 4	Nov. 5	216
1909	Apr. 17	Oct. 25	191
1910	Mar. 16	Oct. 23	227
1911	Mar. 16	Nov. 12	242
1912	Mar. 26	Nov. 3	218
1913	Mar. 19	Oct. 21	203
Mean	Mar. 29	Nov. 5	222

The above table gives the actual dates of the first and last killing frosts in the vicinity of Atlanta, and the duration of the crop season. The first and last killing frosts have been determined not from observation in the city itself, where the temperatures are somewhat higher than in the surrounding country, but from information obtained from people living in the suburbs in connection with the records of voluntary temperatures for corresponding dates throughout the nothern part of the state.

It may be of interest to compare the Atlanta records with the data for other places throughout the country, as given in the following table:

STATIONS.	Last in Spring.	First in Autumn.	Growing Season.
Jacville	Feb 14	Dec. 4	293
Atlanta	Mar. 29	Nov. 5	222
Raleigh	Apr. 4	Nov. 3	213
Nashville	Apr. 6	Oct. 26	203
Cincinnati	Apr. 14	Oct. 25	193
Buffalo	Apr. 24	Oct. 16	169
Chicago	Apr. 16	Oct. 15	182
Dallas	Mar. 19	Nov. 13	239
Omaha	Apr. 26	Oct. 12	170
Denver	May 6	Oct. 6	153
Helena, Mont.	May 7	Sep. 22	144
St. Paul	Apr. 27	Oct. 3	159

DAILY GRIST from the STATE'S POLITICAL GRIND

HON. JOHN S. HOLDER NOW ACTIVELY IN RACE FOR CONGRESS IN NINTH

Hon. John M. Holder, ex-speaker of the Georgia house of representatives, and the possessor of as many friends in the highest walk of life in this state as probably any man living in Georgia, was in Atlanta yesterday on business, and when asked as to his making the race for congress in the ninth district, declared:

"I certainly am in the race—in fact, have been ever since the day after the last congressional primary in the ninth, when I announced that I would again make the race in the next primary.

"Since that time I have visited many of the counties of the district and have met with the most gratifying assurances of support on all sides. In addition to this, while I have not as yet sent out a single letter, my mail brings to me each day large numbers of encouraging reports from all sections of the district. In fact, even if I had not announced before the last primary that I would be a candidate this time, I would have no other alternative than to get in the race now, following the receipt of these voluntary letters of support.

No other definite announcements for congress have been made in the ninth, but it is understood that Congressman Bell will stand for re-election and that Dr. R. N. Holder, another prominent member of the legislature, will also make formal announcement at a later date.

All of which seems to indicate that the ninth district will be considerably stirred up before it makes up its mind as to who will represent it in congress for the next term.

CANDIDATES ARE PLENTIFUL FOR HARALSON COUNTY OFFICES

Buchanan, Ga., March 14.—(Special.)—The date of the non-partisan primary has been set to be held on Saturday, May 2, by the committee.

This week Hon. J. J. Mangham, a prominent banker of Bremen, has announced his candidacy for state senator from the thirty-eighth senatorial district; and, right on the heels of his announcement, former Representative W. J. Wadden informed his clients and friends that he would also be a contender for that office. There is also talk of J. E. Singleton, a prominent farmer of Bradbrew, becoming a candidate.

Colonel J. H. Edwards, of this city, announced for representative this week. He succeeds Hon. W. A. Dodson, editor of The Tribune, also of this city, and it is probable that Captain G. L. Suggs the incumbent, will seek re-election.

The race for judge of the Tallapoosa circuit has lately taken on new life. Though quite a number of days hence will not have the opportunity of being voted for until August, those who have announced are Colonel J. M. McBride, of Tallapoosa, Colonel E. S. Lumpkin, of Lithia Springs, and Colonels W. K. Fielder and F. A. Irwin, of Cedartown.

There are already three avowed candidates for sheriff—Messrs. J. W. Parker, of Buchanan, J. W. LeGrand of near Buchanan, and J. B. Chesnutt, of Tallapoosa. It is probable that G. B. Richards and W. O. Walker will announce this week.

Three candidates have announced for tax receiver and they are Messrs. Ben Estelsauan, D. C. Chambers, of Tallapoosa, and W. C. McPrayer, of Draketown.

Those who have announced for county treasurer are H. T. Lambert, incumbent; H. Will, W. W. Fowler, B. A. Murdock and C. E. Beauchamp.

There are two want to be tax collector are J. W. Strickland, J. R. Bush and C. R. Moore. Only one has announced for clerk of the superior court, and that is the incumbent, R. F. Holcombe.

POLITICS A-PLENTY IN BULLOCH DURING THE COMING SUMMER

Statesboro Ga., March 14.—(Special.)—With the exception of a few in the field for Bulloch county offices, and with the primary less than two months off, politics is getting quite lively around here. For a while it looked as though Reuben Proctor would have no opposition for judge of the city court, but the entry of former Judge J. P. Brannen, who has held the office for eight years, has injected interest in that race.

The most spirited races are for sheriff and solicitor of the city court. For the former, there are three candidates—E. T. Mallard, John T. Jones and W. H. DeLoach. For solicitor of the city court, there are four candidates—Francis S. Hunter, J. L. E. Anderson, Homer C. Parker and H. M. Jones.

There are three candidates for county commissioner—J. V. Brunson, C. C. DeLoach and W. J. Denmark.

The primary has been set for May 7, and the candidates are going to their friends all around to get the votes. There are rumors of two more candidates yet to announce.

There is going to be politics a-plenty here this summer. On March 18 the voters of Statesboro will pass on "Sin Cow" and determine whether or not she is to be kept out. On May 7 the primary will be held; then, later the state primary, and later the voters of Bulloch county will determine an issue for county-wide education. There appears to be no way to keep politics out.

WINSTEAD CANDIDATES ARE HEARD AT KNIGHT COUNTY

Cordele, Ga., March 14.—(Special.)—Interest in the judgeship race in the Cordele circuit and in the nomination of a representative from Crisp county, which will be held in this state primary, has somewhat subsided, as far as local politicians are concerned, by the announcement of the incumbents, Judge Hugh Dorsey and Representative Will Winstead.

Both candidates addressed a large crowd of voters of Shiloh district, Crisp county, Saturday afternoon, and both made strong speeches.

Judge Dorsey has been in office for nearly seven years, and has made a splendid record. He is a native of Crisp county, and has a host of friends here.

Representative Winstead has served two terms in the house, and has made a splendid record. He is also a native of Crisp county, and has a host of friends here.

CHART SHOWING APPROACH OF SPRING.

If we wish to construct a chart of a country showing graphically the approach of spring, a temperature line is adopted, which expresses some relation to the development of vegetation. The rapid and agreeable change in forests from a dull gray to a refreshing green does not take place much below a temperature of 50 degrees F., but this temperature otherwise does not correspond to any particular stage of vegetative growth, and its adoption by some writers has led to very erroneous results. Different stages in the physiological activity of the living material—the assimilation of plasma—proceed from the lowest temperatures known up to several degrees above the boiling point of water. In the growing vegetable cells the activity of the protoplasm is confined between far narrower limits. There is proof that assimilation ceases in the green leaves of pines at temperatures slightly below freezing. The seeds of many species of plants are able to develop at extremely low temperatures. Thus the seeds of white mustard, of wheat and rye and winter vetches germinate between 33 degrees and 34 degrees F. of cold, while the spring grain germinates at 41 to 44 degrees; beans and sunflowers at 45 to 54 degrees, and maize, pumpkins, cucumbers and melons do not germinate until the temperature rises above 54 degrees F.

A more practical criterion of the advent of spring is certainly found in the mean average date of the last killing frost or the occurrence of the last minimum temperature of 32 degrees, an event which has been determined with great accuracy at Atlanta for a period of 25 years. A killing frost is defined as one by which will cause the death of relatively hardy vegetation, including nearly all the species of ordinary cultivation. From the point of view of agricultural interests the first and last killing frosts are events of much importance, the latter, which often exert a marked influence on the yield of crops, and the former, in fact, the limit of the growing period for most crops, and the damage it causes to fruit trees has led to strenuous efforts to secure means of protection. Consequently the killing frost, as a natural event easily determined, with a distinctive influence on vegetation, may correctly be considered as marking the first general arrival of spring, as the first uninterrupted progress in the growth of vegetation—the advent of spring.

FIRST AND LAST KILLING FROSTS.

The following table gives the record of the last killing frost in March or the first in autumn at Atlanta for the period of 25 years from 1888 to 1912. The average date for the last killing frost is March 29, this is the date of the advent of spring. As the first killing frost in fall occurs about November 5, the ample crops of the latitude section are safe from March 29 to November 5, or for 222 days. For the table also shows that the advent of spring is quite variable. In the year 1907 the season of immunity from frost extended only from April 15 to October 16, or 182 days; on the other hand, in 1890 it extended from February 15 to November 16, or 274 days.

According to the best evidence obtainable, the latest killing frost at Atlanta, or the greatest delay in the approach of spring, occurred in 1895, April 17, and the earliest occurred in 1910, February 15. The earliest fall occurred in 1906, October 11, and the latest in 1895, November 29.

Killing Frosts At Atlanta.

YEAR.	Last in Spring.	First in Autumn.	Length of season. Days.
1888	Apr. 2	Nov. 29	241
1889	Feb. 15	Nov. 16	274
1890	Apr. 5	Nov. 4	213
1892	Mar. 11	Nov. 14	248
1893	Apr. 1	Nov. 2	215
1894	Mar. 10	Nov. 6	241
1895	Apr. 17	Nov. 29	226
1896	Mar. 24	Oct. 28	202
1897	Apr. 1	Nov. 21	235
1898	Mar. 30	Nov. 24	244
1899	Mar. 11	Nov. 29	263
1900	Mar. 31	Oct. 31	214
1901	Apr. 4	Oct. 29	187
1902	Apr. 19	Oct. 24	189
1903	Mar. 19	Oct. 16	211
1904	Apr. 6	Nov. 2	221
1905	Apr. 4	Nov. 12	222
1906	Mar. 21	Oct. 11	203
1907	Apr. 15	Oct. 16	182
1908	Apr. 17	Nov. 17	224
1909	Apr. 4	Oct. 27	207
1910	Mar. 16	Oct. 10	207
1911	Apr. 1	Nov. 16	229
1912	Apr. 22	Nov. 6	228
1913	Apr. 6	Nov. 28	233
1914	Apr. 3	Oct. 25	205
1904	Apr. 4	Nov. 14	224
1905	Apr. 4	Nov. 12	222
1906	Mar. 21	Oct. 11	204
1907	Apr. 15	Oct. 16	183
1908	Apr. 4	Nov. 5	216
1909	Apr. 17	Oct. 25	191
1910	Mar. 16	Oct. 23	227
1911	Mar. 16	Nov. 12	242
1912	Mar. 26	Nov. 3	218
1913	Mar. 19	Oct. 21	203
Mean	Mar. 29	Nov. 5	222

The above table gives the actual dates of the first and last killing frosts in the vicinity of Atlanta, and the duration of the crop season. The first and last killing frosts have been determined not from observation in the city itself, where the temperatures are somewhat higher than in the surrounding country, but from information obtained from people living in the suburbs in connection with the records of voluntary temperatures for corresponding dates throughout the nothern part of the state.

It may be of interest to compare the Atlanta records with the data for other places throughout the country, as given in the following table:

STATIONS.	Last in Spring.	First in Autumn.	Growing Season.
Jacville	Feb 14	Dec. 4	293
Atlanta	Mar. 29	Nov. 5	222
Raleigh	Apr. 4	Nov. 3	213
Nashville	Apr. 6	Oct. 26	203
Cincinnati	Apr. 14	Oct. 25	193
Buffalo	Apr. 24	Oct. 16	169
Chicago	Apr. 16	Oct. 15	182
Dallas	Mar. 19	Nov. 13	239
Omaha	Apr. 26	Oct. 12	170
Denver	May 6	Oct. 6	153
Helena, Mont.	May 7	Sep. 22	144
St. Paul	Apr. 27	Oct. 3	159

CANDIDATES GALORE ARE RUNNING IN COLQUITT COUNTY

Moultrie, Ga., March 14.—(Special.)—It is Colquitt's time to name the state senator this year, and it is understood that there will be several candidates in the field. Hon. W. C. Vereen could have had—and can yet have—the nomination without opposition if he will consent to accept, and in the event he does not, it is understood and being talked that Representative J. A. Carlton, M. M. Kendall and W. F. Wey will be in the running.

For representative four have privately announced their intention of becoming candidates. They are ex-Representatives J. W. Hires and B. F. Sapp, present member of the E. L. Bryan.

Seven candidates for sheriff two for clerk superior court, four for tax receiver and two for tax collector will be considered by the voters.

The primary for county officers will be consolidated with the state primary.

DATE FOR CLAY COUNTY PRIMARY SET FOR WEDNESDAY, APRIL 1

Fort Gaines, Ga., March 14.—(Special.)—Clay county will hold its primary for county officers on April 1, and politics are looming up on all sides for the various offices, and the race is rather warming to the front with much vigor.

FRIENDS URGE JUDGE DURHAM TO ENTER CONGRESSIONAL RACE

Buena Vista, Ga., March 14.—(Special.)—The primary for county officers in Marion county will be held. There are at present two candidates for the legislature. It is not known whether or not Representative Hon. E. H. McClinchel, will stand for re-election next year.

Friends of Judge J. J. Durham have been bringing pressure to bear on him to enter the congress, and declare that they are in receipt of encouraging reports from various sections of the district.

MANY CANDIDATES OFFER FOR STEWART COUNTY OFFICES

Lumpkin, Ga., March 14.—(Special.)—The county primary will be held in Stewart county on May 2.

The offices for which there is opposition are as follows:

Sheriff, now held by W. K. Johnston J. S. Snelling being the opposing candidate. For tax receiver, W. A. Simmons is opposed by H. C. Coleman, J. C. Hobbs, J. M. Duckworth and Bob Wynne. For tax collector, W. H. Griffis is opposed by R. H. Middleton, J. B. Darby, J. M. Burke, H. L. Ward and M. L. Everett. For tax collector, the incumbent, W. H. Davis, is opposed by R. L. Alston and Hon. M. D. Goode. For representative W. S. Boyett and A. J. Pegg are the candidates

POLITICS IN LINCOLN COUNTY ARE NEARING THE BOILING POINT

Lincolnton, Ga., March 14.—(Special.)—Politics in Lincoln county will rise to the boiling point within the next few days. Five candidates are making for treasurer, including H. D. Bentley, the incumbent. Sheriff Guy Ward will be opposed for re-election by James W. Kelley. All the old officers are expected to have opposition except Tax Collector J. J. Bentley. It is thought that Hon. Carl Gaye, representative from this county, will be returned by the public vote.

A meeting of the voters has been called for March 21 at which time the executive committee and fix the date of the primary.

DR. HARDMAN MAKING CANVASS FOR CONGRESS IN THE NINTH

Lawrenceville, Ga., March 14.—(Special.)—Dr. L. G. Hardman, of Commerce, was a visitor to Lawrenceville Tuesday in the interest of his candidacy against Congressman Bell in the ninth district.

Dr. Hardman has made no formal announcement of his candidacy against Congressman Bell, but it is a fact, that all probabilities are that he will enter the race. Dr Hardman comes from the section of which is also the home of Hon. John N. Holder, former speaker of the house of representatives, and who also opposed Mr Bell in the race, and who is again actively in the race.

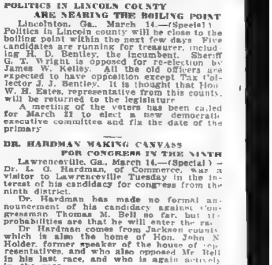

The Sweetheart of the Roses.

I.

The 'Sweetheart-roses' are not here,
And lonely seems the garden-place
They have a vision of you, dear—
Your unforgotten face

II.

The varied seasons come and go—
God dresses all His world in white
The graves are hidden 'neath His snow,
But not your face tonight!

III

Sweet Memory of a time long fled—
A time of storm and splendid noon!
Love comes, though once I dreamed it dead,
And bids Life's arrows cease.

A Little Story.

"Well, Colonel, did you go to the suffrage meeting last night?"

"No, old man, I sat by the wood fire while the wind howled and the snow-flakes curled from my old cornecb pipe I saw pictures in the burning logs and dre

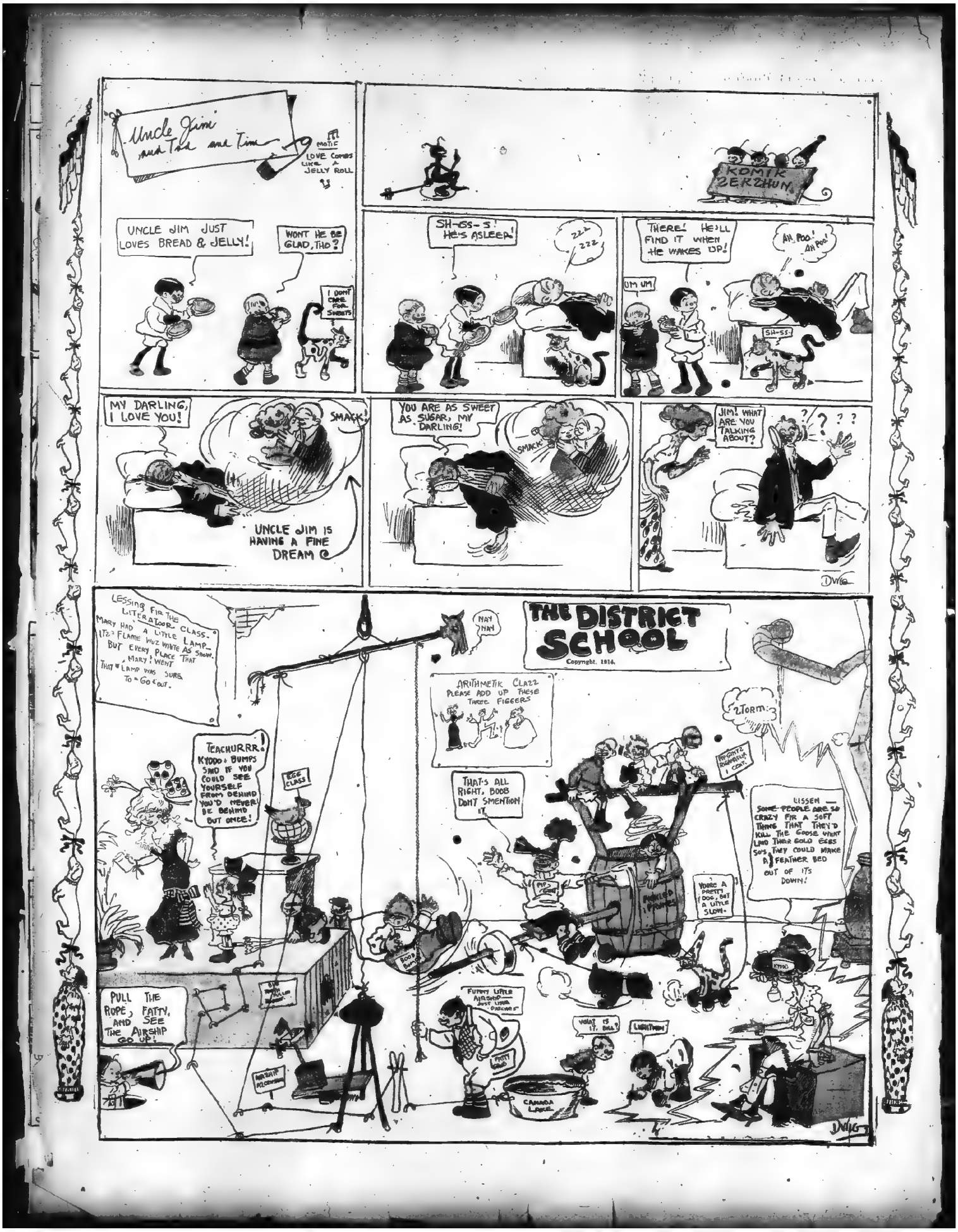
Uncle Jimi and Tim and Tim
MOTIF
LOVE COMES LIKE A JELLY ROLL
KOMIK ZERZHUN
UNCLE JIM JUST LOVES BREAD & JELLY!
WONT HE BE GLAD, THO?
I DONT CARE FOR SWEETS
SH-SS-S! HE'S ASLEEP!
ZZZ ZZZ
THERE! HE'LL FIND IT WHEN HE WAKES UP!
UM UM
AH, POO! AH POO!
SH-SS
MY DARLING, I LOVE YOU!
SMACK!
UNCLE JIM IS HAVING A FINE DREAM
YOU ARE AS SWEET AS SUGAR, MY DARLING!
SMACK!
JIM! WHAT ARE YOU TALKING ABOUT?
DWG
LESSING FIR THE LITERATOOR CLASS.
MARY HAD A LITTLE LAMP— IT'S FLAME WUZ WHITE AS SNOW. BUT EVERY PLACE THAT MARY WENT THAT LAMP WAS SURE TO GO OUT.
NAY NAY
THE DISTRICT SCHOOL
Copyright. 1914.
ARITHMETIK CLAZZ PLEASE ADD UP THESE THREE FIGGERS
ZTORM
TEACHURRR! KYOOO, BUMPS SAID IF YOU COULD SEE YOURSELF FROM BEHIND YOU'D NEVER BE BEHIND OUT ONCE!
EGG CLASS
THAT'S ALL RIGHT, BOOB DONT SMENTION IT.
LISSEN — SOME PEOPLE ARE SO CRAZY FER A SOFT THING THAT THEY'D KILL THE GOOSE WHAT LAID THEIR GOLD EGGS SO'S THEY COULD MAKE A FEATHER BED OUT OF ITS DOWN!
YOORE A PRETTY GOOD PUPIL, BUT A LITTLE SLOW.
PULL THE ROPE, FATTY, AND SEE THE AIRSHIP GO UP!
FUNNY LITTLE AIRSHIP JUST LOOK PRETTY!
WHAT IS IT, BILL?
LIGHTNIN
CANADA LAKE
FATTY GOOD

ATLANTA TO HAVE MODERN METHOD OF BURIAL

Leads Cities of South in Public Enterprise—Community Mausoleum in North View Cemetery—For Two Hundred Prominent Families

Modern Entombment

THE accompanying illustrations are taken from the plans of the new Community Mausoleum now being erected in North View Cemetery. The sanest "Christian Idea" of the Twentieth Century is the modernized revival of medieval entombment embodied in the Community Mausoleum or "mansion house of the dead." It is the American adaptation of the famous Campo Santa of Italy, combining the ideas of dignity and beauty with modern sanitary devices and monolithic features of more recent concrete construction. Those who have a horror of being placed in the earth after life departs; those who desire a permanent home for the bodies of their loved ones, and all who want to know of the most recent developments toward sanitary burial and insurance against desecration, will be interested in this page. The idea of above-ground entombment is not new. All nations, during their most advanced states of civilization, have erected tombs for the final resting places of their distinguished personages. For generations, even in our own country, we have evidences of the tendency to provide more suitable and permanent resting places for our noted men and their families. The Lincoln, Grant, Garfield and McKinley mausoleums were built by public subscription.

During the past decade, not only science, but public sentiment as well, has demanded the abolition of earth burial as a practice entirely out of keeping with modern thought and progress. Recently the inventive genius of man has devised a method of entombment to satisfy the demands of both sentiment and science. Modern construction and sanitation have made possible the erection of beautiful buildings for the dead, where every man can provide for himself and family that which heretofore only the few could have. A beautiful and permanent resting place where members of the family may lie, side by side, through the long sleep, not an arm's length apart, each in a little white room, perfectly dry, where neither mould nor decay can enter, protected and preserved for all time.

The buildings are owned by the subscribers in the same way that cemetery lots or family vaults have been owned heretofore. Each family receives a certificate of ownership to the compartments subscribed for and the purchase price covers all charges, including permanent endowment for the perpetual care of the building. The cost is less than the unavoidable expenses incident to earth burial, when even a modest monument is erected, while the remains rest in a better and more sanitary tomb than has heretofore been obtained in the private vaults of the wealthy. The families already interested will require, it is estimated, about six hundred crypts, and plans and specifications for such a building have been prepared by Architect A. Ten Eyck Brown, of this city, who has given the work a great deal of professional study and investigation with a view to making the Atlanta building the finest structure of its kind in the country.

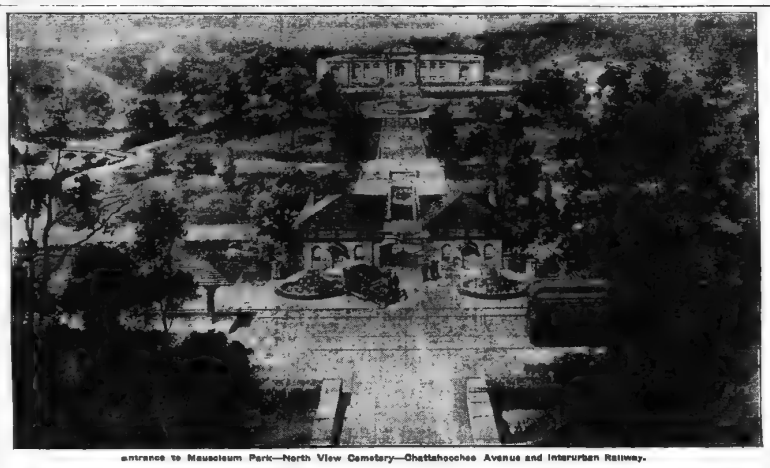

Entrance to Mausoleum Park—North View Cemetery—Chattahoochee Avenue and Interurban Railway.

Most Beautiful in America

Experts in this business, to whom the plans have been submitted, universally agree that Atlanta will have by far the most beautiful, most completely equipped and most permanently constructed building of its kind in the country. That the mausoleum will be built according to these plans which have been submitted to the subscribers, and that the whole project will be carried out as represented, is guaranteed by the men who are behind the movement and whose reputation for ability and integrity is unquestioned. As pioneers in this field their work is humanitarian and should appeal to the public spirit and civic pride of thoughtful, earnest men and women.

This is an age of Progress. What was impossible yesterday is today a mere matter of fact. We all must be earnest enough, serious enough and honest enough with ourselves to admit that some day, somewhere, we must find a resting place. It is for you to decide today whether you will have the best there is to have—clean, dry, white room in this marble palace, or leave it to chance.

NEW NORTH SIDE CEMETERY

IT would be extremely difficult to select a site for the first Community Mausoleum in the South better suited for the purpose than North View Cemetery. Comparatively few citizens of Atlanta realize the extent of a development now in progress which is certain to result in one of the most complete and most beautiful cemeteries in the country.

During the past decade the methods of building and conducting cemeteries have changed. New and modern cemeteries in larger cities are more like attractive parks than dreaded graveyards. They are located in higher and more desirable property rather than in low and inaccessible sections. There prevail more restrictive rules and regulations that tend to more uniformity of ornamentation and decoration, with provisions for perpetual care and upkeep and the prevention of ultimate dilapidation and desecration. The steady growth of Atlanta, especially the continued extension of the city's finest residential sections toward the north and east, has made imperative the establishment of a strictly high-class cemetery to be in keeping with the city's enterprise and at the same time conveniently accessible from the residential sections.

The ideal location for such a cemetery has been found on the north side and for the past several months extensive operations have been in progress. The development of the property has been under the supervision of men who have taken the time and pains to become familiar with the up-to-date methods that are in vogue in other large cities. A visit to this scene of increasing activity convinces one of the unstinted outlay of energy and money in creating a natural beauty spot which will be a decided credit to Atlanta. The property comprises about 200 acres, consisting of a veritable nest of hills overlooking Atlanta and only 20 minutes from the center of the city. From any of these hills one can easily identify the city's skyscrapers and, on the other side, enjoy a view of the beautiful valley of the Chattahoochee River, with the distant mountains as an impressive background

North View Easily Reached

The cemetery has two attractive entrances, one from Marietta Street, which is a newly paved drive from the center of the city to the river, and the other on Chattahoochee Avenue at the junction of this important thoroughfare and the Marietta Interurban Railway. The street car line running out Marietta Street beyond Inman Yards is now within six blocks of the upper entrance to North View, but one can board the Interurban car at the Walton Street station and, in less than twenty minutes, get off at the main entrance to the grounds. Chattahoochee Avenue has already been graded and the county commissioners have authorized its cherting early this spring. The above illustration, which was made from the plans of the engineer and architect, conveys an excellent idea of what the main entrance will be when completed.

Through the center of the property, around the hills, is being constructed a wide boulevard connecting the two entrances. The hills and natural slopes supply that very desirable feature—perfect drainage—and at the same time, under scientific landscape engineering, yield a system of roadways throughout the property that are practically level and supply a constantly changing panorama of delightful scenic outlooks. Natural rustic hillsides, rocky crags, ravines and sunken gardens, surrounded by groves of heavy timber, and then beautiful stretches of greensward dotted with innumerable gardens of flowers and shrubbery.

And, that this may always be kept beautiful, the company has adopted the plan used by most modern cemeteries, the creation of an endowment fund for permanent investment so that the interest derived from it may be available to keep up the property forever.

On the hills are the remains of an extensive line of fortifications, built during the war for the defense of Atlanta. These will be allowed to remain as points of attraction not only for the residents of the city, but for visitors and tourist inspection, because the completion of this extensive improvement marks the opening of, not only a cemetery, but a beautiful park which can be reached by a delightful drive out Peachtree to Brookwood, thence across to Howell Mill Road and Chattahoochee Avenue, through North View and returning on Marietta Street to the city.

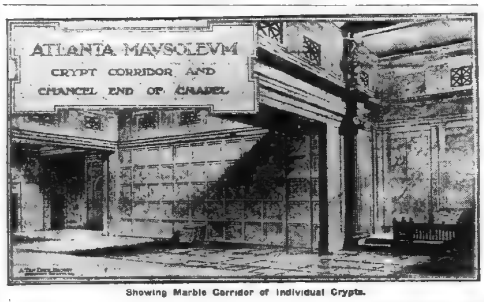

Showing Marble Corridor of Individual Crypts.

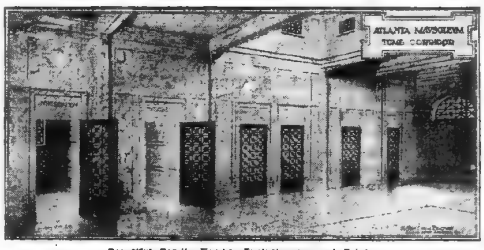

Beautiful Family Tombs—Exclusiveness and Privacy.

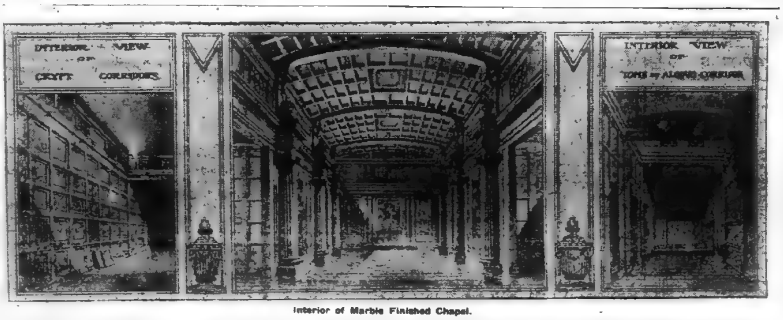

Interior of Marble Finished Chapel.

Marble Palace for the Dead

COMMUNITY Mausoleums designed to contain many family and individual compartments, ranging in number from one hundred to one thousand, represent the latest development of the architectural art. It is an interesting fact—a surprising one to most persons—that the custom of burying the dead in graves dug in the ground is being departed from so generally that the construction of mausoleums in the United States has become one of the most important and rapidly growing industries.

How best to dispose of the dead is a question that has been long under consideration by thoughtful and earnest men and women. The practice of burying human bodies in the ground, and the knowledge of what becomes of them there, is undeniably responsible for much of the horror and dread of death. For centuries people have wondered, as they stood by the open grave, whether there might not be some other way of caring for the bodies of departed loved ones. To some, cremation offers a very sanitary disposition of the question, but it has seemed more properly to belong to a rude and unrefined period rather than to the advanced civilization of the twentieth century. It is not easy to bring one's self to the point of permitting, in one brief hour, the annihilation of the form of one long loved. And so it all remained an unsolved problem until 1907. In that year the United States government issued patents for a sanitary crypt and community mausoleum which affords protection to the health of the living, and a saner method of caring for the dead. So perfect is this system in a sanitary way, and so nearly does it satisfy the demands of grief-stricken love, that the sentiment in favor of mausoleum entombment has reached the proportions of a wave of reform. During the past five years nearly two hundred of these buildings have been constructed, the greatest number in Ohio, Indiana, Illinois and Iowa. Among the principal cities having Community Mausoleums are New York, Philadelphia, Syracuse, Buffalo, Niagara Falls, Toronto, Cleveland, Cincinnati, Toledo, Chicago, Springfield, Milwaukee, LaCrosse, Omaha, Des Moines, Portland, Tacoma, Los Angeles and San Francisco.

The movement is now being introduced in the South and Atlanta will be the first Southern city to complete a building. The Georgia Mausoleum Co., 532 Candler Building, whose directorate includes prominent men in various sections of the state, is also engaged in the promotion and construction of these buildings in several other important towns of Georgia. The principal features of construction are similar for most buildings erected up to this time. Reinforced concrete is used entirely for the foundations and superstructure—the foundations, great floor and crypts proper make a monolithic mass of reinforced concrete which will last for all time. The crypts or compartments are separated by concrete walls, pure white inside, and each equipped with patented sanitary devices. The outside walls are of solid masonry, the most endurable building stone being used.

Lights Eliminate All Gloom

The interior is faced with beautiful marble and the whole impression is one of reposeful beauty and purity. All doors and window frames are bronze and add to the beauty of the building. The buildings are lighted with ornamental deck lights or skylights, the idea being to eliminate entirely all suggestion of depression and gloom, which has, heretofore, been associated with burial.

These buildings are usually sold out before they are built and then constructed to accommodate only those who have subscribed for space. It is one of those desirable possessions which, in order to have it when needed most, must be provided for when needed least. Construction work on this building is already well under way and reservations for space are being made by some of the most prominent families of Atlanta. Compartments are sold on subscription at prices easily within the reach of persons in moderate circumstances, payable on easy terms. These subscriptions carry ownership, free of taxes or assessments, and with full benefit of the endowment fund for the perpetual maintenance of the building.

MARBLE MAUSOLEUM NOW BEING ERECTED

Atlanta Takes Long Step Forward in Caring for Bodies of Departed Loved Ones.

Atlanta has taken a long step upward and forward in the matter of caring for the bodies of departed loved ones. Building now in North View Cemetery at the intersection of Chattahoochee avenue and the Marietta interurban line is a concrete and marble mausoleum containing tombs and crypts for 300 families.

This is only the first of others which will be erected on the Fortified hills, where General Johnston stood off the advancing armies fifty years ago. The enterprises is the first in the south, and is being done for Atlanta by the Georgia Mausoleum company, of which the officers and directors are as follows:

President, Eugene C. Callaway, president Metropolitan Trust company, of Atlanta, vice president, F. G. Corker, president First National bank, Dublin, Ga.; vice president, W. Woods White, general agent Northwestern Mutual Life Insurance company; secretary, J. W. Wells, secretary Fulton county Home Builders, treasurer, H. S. Johnson, Jr., treasurer Chamberlin-Johnson-DuBose company; directors, W. W. Heaton, Waco, Ga., president Bank of Tallapoosa, Georgia; T. B. Bell, editor The Christian Index; Y. H. Kriegshaber, of Y. H. Kriegshaber & Son, Sam Tate, president Georgia Marble company, Tate, Ga.; M. G. Campbell, physician and surgeon; W. E. Beckham, capitalist and real estate dealer; Leon Walker, secretary Chamberlin-Johnson-DuBose company; Joel Hunter, of Joel Hunter & Co.; W. S. West, Valdosta, Ga., United States senator; W. C. Wheeler, Mausoleum Construction company; A. Ten Eyck Brown, architect, and Alex W. Smith, general counsel.

During the last five years the community mausoleum has become thoroughly established in several northern and eastern states. Several of them have been built in Chicago cemeteries, a notable one of these dimensions and great architectural beauty being the Rosehill mausoleum in Rosehill cemetery. Wherever established this system of burial has come to be regarded as the most sanitary and generally satisfactory method of caring for the dead. Moreover, it provides mausoleum burial for families of only average means, whereas heretofore only the rich and distinguished in life could supply such disposition of their dead remains. The community mausoleum is planned to cost actually less than earth burial, where even modest monuments are provided.

The community mausoleum is provided with a fund sufficient to guarantee its upkeep for all time. This fund, placed with a responsible trust company, is so invested as to preserve and care for the building in perpetuity.

North View cemetery, which surrounds the new mausoleum, is on hills, one of which is seventy feet higher than the Candler building. It is the most magnificent site around Atlanta and from one side of the property a commanding view of the Chattahoochee valley and the mountains beyond is obtained. The landscape gardening has about been completed and lake, parked drives and floral gardens have begun to take on their spring dress of natural beauty. One large sepulcher plot has been turned over to the cemetery company and is now all ready for division into family lots.

TOO FAT?

Would You Like to Regain a Nicer Figure and Better Health Easily?

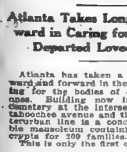

See these two pictures and ask yourself if you would like to become like the lower one by getting rid—harmlessly—of double chin, flabby cheeks, sagging under eyes, pendulous fatness. Put aside all else and get the very interesting book on how to reduce weight steadily and easily without loss of time, starving or strenuous exercising. You may obtain this book, also a free proof treatment by writing to Dr. H. C. Bradford, 283 32d Street, 261K, New York City. Package will come in plain wrapper and you may conveniently read and test its contents without any cost. This is an offer which you should not pass by. A legion of others — men and women — have reported that they got rid of large burdens of unhealthy fat, that their figures are improved and that they have had remarkable benefit in health.



Send a Message to Darsey

For a wagon with a top that is especially built to run easy and wear well and will carry the groceries or dry goods anywhere, see Darsey. He lives in Macon and is doing his best to make people understand that they can buy the best delivery wagons on earth from him for little or no money. These delivery wagons that he is handling are not cheap, and when Darsey is trying to get enough wagons ahead of his orders to fill up the new storeroom that he has recently completed, he says if he can do this he will be able to rest—but people who know his wagons take them out just about as fast as he can put them together.

Darsey makes auto springs just like the old ones, and a little bit better. Quick service on this and all else in every branch.

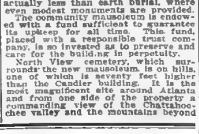

J. W. DARSEY, Third St., Macon, Ga.

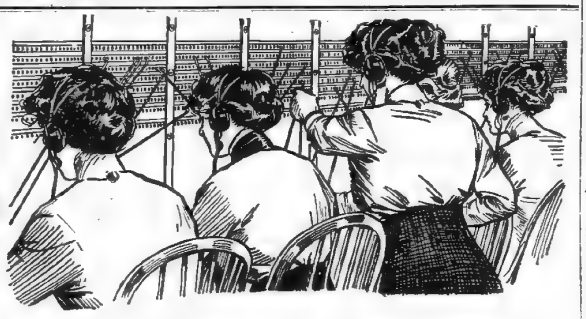

Team Work and Good Service

THE switchboard operators help each other in handling telephone calls, by good team work.

Not only at the switchboard, but all along the line, co-operation is the keynote of good service.

When you give the right number slowly and distinctly, correcting the operator if she repeats the wrong number, answer the telephone promptly, and enunciate clearly when conversing—you lend the co-operation that is essential to good service.

SOUTHERN BELL TELEPHONE AND TELEGRAPH COMPANY

$60,000 IS SUBSCRIBED FOR BAPTIST HOSPITAL

Atlanta Has Only $40,000 More to Raise to Complete Her Part.

The amount subscribed for the Greater Georgia Baptist hospital, which is to be a $100,000 plant and one of the largest Christian hospitals in the south, has reached the high-water mark of $60,000. This has been subscribed by the Atlanta Baptist association, which has pledged to raise $100,000 for the hospital.

The rest of the amount is to come as follows: From the Baptist State Mission Board, $100,000, and from sale of the present buildings and property of the Baptist Infirmary, on Luckie street, $125,000. this amount being approximated.

Chairman F. J. Cooledge Sr., of the committee raising the $100,000 for the Atlanta Baptists states that the remaining $40,000 will be forthcoming in the next few weeks. He states that subscriptions are coming in every day, and that on Saturday large subscriptions were received by him from three churches that heretofore have never given a cent to the fund.

"I am letting matters go easy now," said Mr. Cooledge, "because I do not wish to interfere with the campaign being waged for the Wesley Memorial hospital. But, just as soon as their campaign is over, I expect to start things to going again."

WEST SIDE CLUB WILL ASK FOR IMPROVEMENTS

About seventy-five citizens of West Side, Atlanta, met Saturday night at the Red Men's hall and organized the West Side Improvement club for the purpose of bringing to attention improvements said to be needed in that part of the city. W. B. Ravell was elected chairman of the club, and Rex B. Mooney appointed secretary and treasurer.

The club will hold its second meeting next Friday night at the Red Men's hall and nearly 200 members are expected to be present.

Turners to Give Ball.

The entertainment committee of the Atlanta Turn Verein, Germania Lasser, chairman, and C. C. Gillett, secretary, is sending out invitations to members and their families to a dance at the Turner hall, 261 South Pryor street, on Wednesday evening next, March 18.

EX-MAYOR JAILED ON ARSON CHARGE

Visit of the State Fire Commissioner to Sylvester Results in Issuing of Warrants.

Sylvester, Ga., March 14.—(Special.) O. L. Dean, a prominent young man and former mayor of the town, was this afternoon arrested upon a warrant charging him in connection with a fire which occurred last month in the Farmers Union warehouse at this place.

The warrant was issued by E. E. Cox, judge of superior court, in person, at the request of W. R. Joyner, state fire insurance commissioner, and was made returnable to Worth superior court. The arrest follows a recent visit of the insurance commissioner, who came here for the purpose of investigating a fire which occurred in the warehouse which Dearloo operated or managed.

The fire in question was discovered before it had gained much headway, and was extinguished by the local fire department after damage to only three or four bales of cotton. However, after-ward many bales of cotton were reported missing or stolen and the visit of the fire commissioner grew out of this circumstance.

Dean was released on a $2,000 bond and claims absolute innocence of any connection with the fire. He has extensive family connections and is very prominent, having served as mayor of Sylvester last year although only about 27 years of age.

NEW STRUCTURES GOING UP ON ALL SIDES AT COLUMBUS

Columbus, Ga., March 14.—(Special.) The Russian Jew congregation in Columbus is to erect an edifice and a local architect is now preparing plans. The church, a neat, two-story, brick veneer building, will be located at the corner of First avenue and Seventh street.

The Rose Hill Baptist church will increase the capacity of the auditorium by constructing a balcony, and later plans to build an addition to the church.

The contract will soon be let for a $25,000 Sunday school room addition to the First Baptist church building.

Work of enlarging the plant of the Chero-Cola Bottling company is in progress.

The action of the Muscogee county commissioners in voting $15,000 to the new city-county hospital means that $75,000 will be expended for the building and grounds. Bids will soon be invited, as the plans are now being prepared.

The Illges company is erecting a store building on Broad street.

Plans are being prepared for a two-story addition to the three-story Murrah office building.

The Southern Railway company's new freight depot, a building nearly a block long, has just been completed.

The Empire Mills company is equipping its plant with electric power and making other improvements. The City Mills company has just made substantial improvements at its plant.

Work on the new nine-story hotel building of the Columbus Georgia Hotel company is proceeding steadily.

BOARD OF PRISONERS SAVED BY NEW PLAN

Athens, Ga., March 14.—(Special.)—Clarke county has hit upon a good plan to save the board of prisoners who have been bound over by the committing courts to the grand jury—which meets months hence—and get out of able-bodied prisoners several months of good work on the roads while work counts for much. Five negro men were this morning sent to the camps as a result of the new plan.

An example: Pierce Dorsey was bound over to the superior court on charges of carrying a pistol concealed and shooting at another—a misdemeanor and a felony—and remanded to jail in default of bail. The city court, under examination and before the judge only, waiving jury trial, adjudged him guilty of having a pistol without it ocnse, a misdemeanor, and he was sent to the gang for eight months straight, being in safekeeping for the superior court and at the same time materially adding to the product of the good roads gang.

Burrell Pope and Gyp Smith were yesterday bound over to the superior court for assault with intent to murder, and they were sent up pending that hearing, for riot, twelve months in the same straight.

$25,000 SUIT AGAINST CITY OF THOMASVILLE

Thomasville, Ga., March 14.—(Special.)—Thomasville city court convenes here Monday for the March term and will probably be in session some time.

Among the cases of interest to be tried will be the suit for damages brought by Mrs. Nancy Jones against the city of Thomasville for $25,000 for the death of her son, Malcomb Jones, which she claims was the result of his coming in contact with an overcharged wire of the city electric light company.

Young Jones, who was with the Cheri-Cola company here, died suddenly one night last year while at his place of business. The verdict of the attending physician was that death was the result of heart trouble superinduced by coming into contact with an electric wire. This case will probably be fought one on each side and may take some time.

Marries Soldier Boy On Eve of Departure For Mexican Border

Pretty Miss Ella Purvine Saturday afternoon became the wife of Sergeant John M. Jewell, of Fort McPherson, who leaves in a few days with the Seventeenth Infantry for the Mexican border. The ceremony was performed by Justice of the Peace T. Y. Brent.

Unfortunately, little Mrs. Jewell cannot go with her husband to the Mexican-Texas border line. So the bride will remain at her former home at Fort McPherson until patrol duty is over.

WITTE SEES DANGER IN BALKAN SITUATION

Budapest, March 14.—Count Serge Witte, formerly premier of Russia, in an interview published here today, is quoted as saying:

"Only the first act of the Balkan affairs has been played. It is now the intermission, which may last for years, or perhaps only for months.

"The relations between Austria and Rumania constitute one of the points of danger, while the relations between the triple alliance (Germany, Italy and Austria) and the triple entente (Great Britain, France and Russia) are th ne wise clear."

SAGE TEA DARKENS HAIR TO ANY SHADE

Don't Stay Gray! Here's an Old-Time Recipe That Anybody Can Apply.

The use of Sage and Sulphur for restoring faded, gray hair to its natural color dates back to grandmother's time. She used it to keep her hair beautifully dark, glossy and abundant. Whenever her hair fell out or took on that dull faded or streaked appearance, this simple mixture was applied with wonderful effect.

Brewing at home is mussy and troublesome. Nowadays, by asking at any drug store for a 50-cent bottle of "Wyeth's Sage and Sulphur Hair Remedy," you will get this famous old recipe which can be depended upon to restore natural color and beauty to the hair and is splendid for dandruff, dry, feverish, itchy scalp and falling hair.

A well-known downtown druggist says it darkens the hair so naturally and evenly that nobody can tell it has been applied. You simply dampen a sponge or soft brush with it and draw this through your hair, taking one strand at a time. By morning the gray hair disappears, and after another application or two it becomes beautifully dark, glossy, soft and abundant.

DIX

The Dix Guarantee On Diamonds

Is based upon the soundest business principles, and the fact that there is no such thing as a second-hand diamond, and that diamonds are recognized collateral anywhere in the civilized world.

Our large purchases permit our buying diamonds direct from the larger cutters of the world in original lots, thereby saving the wholesaler's and jobber's profits.

We are diamond specialists, and our diamonds are graded and classed with exacting care until each one has its actual value, and so marked in plain figures.

Every solitaire diamond we sell is with the understanding that we will exchange it whenever desired and allow full purchase price together with any meantime advance in value, as part payment on larger diamonds.

We will cheerfully buy back any solitaire diamond at its full cash price, less 10 per cent, if returned within one year of purchase.

Our liberal methods of business sometimes force others to consent to similar terms and to adopt our methods, but have you ever tried to cash a piece of goods?

Our reputation for fair and progressive dealing is excelled by no other diamond house. We live up to our reputation—not upon it—and stand firmly back of our values.

Request our Diamond Books, Set No. 7, that explain themselves.

HARRY L. DIX, Inc.

Diamond Merchants and Manufacturing Jewelers

208-9-10 Candler Bldg., Atlanta, Ga.

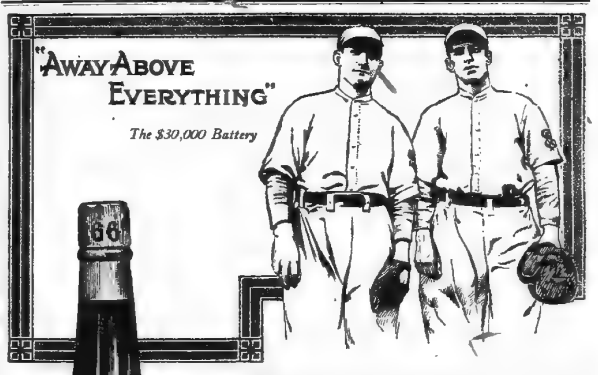

WHEN Barney Dreyfus gave $22,500 to the St. Paul Club of the American Association for the release of pitcher Marty J. O'Toole, the Pittsburgh National Leaguers put up a new high mark in baseball finance. To this sum, $7,500 was added and O'Toole's battery partner—William Kelly—was also secured, giving the Pirates the highest-priced battery in the world.

Lewis 66 Rye

"Away Above Everything"

Nothing is spared to make Lewis 66 Rye *"away above everything"* in the whiskey line—a winner in the contest for public favor. Lewis 66 Rye commands a quality price because consumers know there is full quality value in every drop.

Case of Four Full Quarts $5.60 Express Prepaid

For sale by all leading mail order houses and cafes. Never sold in bulk. Sold only in glass direct from distillery.

THE STRAUSS, FRITZ CO. *Distillers* Cincinnati

CAPITAL CITY COUNTRY CLUB NEIGHBORHOOD

Parties Interested in This Section Should See Us Monday

EDWIN P. ANSLEY



CONCERT MASTER
A. VON SKIBINSKY

What a Prominent Artist in Our Midst Has to Say About the Superior Qualities of Kimball Instruments

March 14, 1914.

W. W. Kimball Piano Co.

Gentlemen:-

The last concert of our Philharmonic Orchestra of which I am the Concertmaster, gave me the opportunity of hearing the Kimball Concert grand, and I found this instrument so wonderful that I immediately decided to use the Kimball Piano for my coming recital and on my concert tour through the United States and Canada.

I am glad to state that your instruments possess all the wonderful qualities, any first class pianist could desire. A perfect infallible action, and the beautiful carrying tone are the main features of the Kimball Piano.

I am especially impressed by the brilliancy of the treble and the depth of the bass register giving your noble instrument all possibility of producing marvellous tonal effects.

Feeling assured in your continued success, I remain,

Very sincerely yours, A. Von Skibinsky

Kimball Pianos, Player Pianos, Residence and Church Pipe Organs Sold at Their Branch Store

94 N. Pryor Street

YOU SAVE WHEN YOU BUY AT KIMBALL'S

W. W. Kimball Co.
BRANCH STORE
H. R. CALEF, Mgr.
94 N. Pryor St.

YOU SAVE WHEN YOU BUY AT KIMBALL'S

Concert March 16th, at Ansley Hotel

Popular Young Matron



MRS. WILLIAM STUART BASKIN,
Formerly Miss Anne Versaille Lamb, of Columbus.

SOCIETY IN COLUMBUS

Columbus, Ga., March 14.—(Special Correspondence.)—Miss Minnie Hall was hostess to the Two-Table Auction club Tuesday morning.

The Woman's Reading club met with Mrs. E. P. Burnett Tuesday.

Miss Mary Hannah Flournoy entertained the Wednesday Morning club.

Lissie Rutherford chapter of the Daughters of the Confederacy met with Mrs. R. F. Spencer.

Mrs. J. C. Alexander was hostess at a St. Paul church tea Thursday afternoon.

Mrs. T. H Thurmond entertained the Domino club yesterday.

The Friday Afternoon Auction club was entertained by Mrs. John C. Martin.

The Students' club met with Mrs. Samuel B. Hatcher yesterday afternoon.

Mrs. Frank Garrard and Mrs. Brick Miller were hostess at a Country club supper.

Mr. and Mrs. Wilson McIntyre camp announce the engagement of their daughter, Margaret Anna, to Mr. George Hall Smith, of, the wedding to take place Wednesday afternoon, March 18, at 3:30 o'clock, at their home, 1051 Hamilton avenue. Much pleasant interest is felt in the approaching ceremony.

Mrs. A. P. Wade, Mrs Hamlin W. Ford, Mrs. Marshall Andrews and Mrs. C. J. Meredith were hostess at a country club supper.

The fifth annual Purim ball was given Thursday evening by the Daughters of Israel.

Mrs. C. R. Medley entertained Monday at a church tea.

Mrs. Walter J. Woodall is visiting Mrs M. G. Nicholson in Athens.

Mrs. B. W Hardaway entertained at a spend-the-day party in honor of Miss Claramae Mahson, of Troy, the guest of Mrs. L. E. McKee.

Miss Mattie Beall Magruder entertained informally at cards in honor of her house guest, Miss Rainey, of Eatonton, Ga. Other entertainments in compliment to Miss Rainey included a daffodil party given by Miss Lenita Roberts and Mrs Curtis Roberts, an auction party by Mrs. Robert Thompson, and a theater party at which Miss Hazel Young was hostess. Miss Magruder visited Macon, while en route home after her Columbus visit, and was pleasantly entertained in that city.

Miss Florence Hunt, of Toronto, Canada, is the guest of Mrs. Thomas C. Hutcheson, and is receiving delightful attentions during her Columbus visit

Miss Deborah Adams has returned to Savannah, after a visit to her aunt, Mrs. A. C. Chancellor.

Mrs Isabelle Frederick, of Atlanta, is the guest of her sister, Mrs. A. W. Cozart.

Miss Pleurine Hatcher has returned from a delightful visit to New Orleans

Miss Fannie Slade, of Hamilton, N. C., is the guest of Mr. and Mrs. Richard Slade.

Mrs. William E. Griswold and little daughter, Julian, of Hannibal, Mo., are visiting Dr. and Mrs. W. T. Gautier.

Mrs. Carl Hatcher entertained the Friday Afternoon Auction club.

Mrs. B T. Wise and two little daughters have returned to Plains, after a visit to Mr. and Mrs. O. V. Lamar.

Mrs. George Phillips has returned from a visit to Winchester, Ky.

COVINGTON, GA.

Mrs. Count D Gibson entertained the Wednesday Morning club most delightfully last week at her attractive home. After spending an hour in sewing and fancy work a delicious salad course with hot coffee was served.

Mrs. C. S. Thompson and Miss Bonner Simms entertained at a beautiful luncheon Friday at their home on Floyd street in compliment to Mrs. Boyce Pickles, of Washington, who is spending several weeks with them.

Among the delightful social events of last week was the theater party at which Mrs Clarence Terrell and Mrs. Hain Terrell entertained a number of friends yesterday afternoon at the popular little Lyric theater in compliment to Mrs. Boyce Pickles, of Washington, Ga. the charming house guest of Mrs. C. S. Thompson, and Miss Bonner Simms.

Miss Susie Lewis entertained the members of her bridge club most delightfully last Tuesday afternoon at the home of Mr. H. L. Turner on Monticello street. At the conclusion of the interesting game delicious refreshments were served.

Miss Bonner Simms will entertain her bridge club at their regular meeting next Tuesday afternoon.

THOMASTON, GA.

A beautiful social event of the week was the rook party on Thursday afternoon with Mrs. Albert Gordon hostess. Miss Mary Patterson assisted in receiving. After the game a salad course was served. Those invited for the occasion were the members of the Embroider club and a number of young ladies.

Friday afternoon Miss Mary Matthews complimented her niece, Miss Fannie Lou Matthews, with a birthday party, with a lovely little rook party. Artistic decorations of potted foliage, poinsettias and growing plants.

OXFORD, GA.

The condition of Mrs. John S. Moore, who has been dangerously ill for several weeks, remains practically unchanged. Mrs. Moore is nearly 80 years old and there seems to be no hope for her recovery. The following of her children are with her: Rev. and Mrs. R. F. Eakes, of Atlanta; Messrs. Will and Porter Moore, of Birmingham; Rev. and Mrs. C. C. Jarrell, of Athens, and Mr. and Mrs. Robert Moore, of Jacksonville, Fla. Mrs. Moore is the wife of the late Dr John S. Moore, who was a widely known and much beloved member of the Emory faculty.

Mrs. O. F. Starr and Miss Mary Starr have returned home from extended visits, the former to Dalton and Calhoun and the latter to Birmingham.

Miss Sara Cannon, who came down to attend the K. A. E. reception, and who was the guest of Miss Emily Melton at "The Cotton Patch," has returned to her home in Macon.

SHORTER COLLEGE NOTES.

The first year cooking class gave a six-course dinner on Wednesday afternoon, March 11, 1914. Easter decorations were used, the color schemes being white and yellow. The guests present were Madame Almy, Misses Harris, Jacobs, Grammer, Shorter, Smith, Johnson and Dr. Elsworter.

On Monday evening, March 9, 1914, the German club had a very interesting and attractive meeting. For the program they presented a German school room scene. Miss Jeddie Gresham played the part of teacher; and the following students of pupils: Misses Ruth Wilkes, Jettie Mae Herrington, Mildred Brown, Annie B. Mosley, Mary Bruner, Evelyn Russell, Polly Mitchell and Lucy Wright.

The Eunomian Literary society invited the Polymnians to a reading of the "Spanish Gypsy," which was given by Miss William-Devane Thomas Saturday evening, March 14, in the college auditorium. This reading was well rendered and enjoyed by all present.

Miss Nell Wright is going to spend the week-end at Dalton with her parents

Mrs. E. A. Matthews, of Atlanta, has been visiting her daughter, Miss Mamie Matthews for the past week.

CALHOUN, GA.

The U. D. C. chapter No. 922, was entertained last Friday at the home of Mrs. Banks David.

The W. C. T. U. was entertained at the home of Mrs. C. C. Harlan on Tuesday afternoon. The special guests of the occasion were the public school teachers and the members of the Calhoun board of education. The subject discussed was Temperance Instruction in the Public Schools.

MILLEDGEVILLE, GA.

A splendid audience witnessed the performance of "Il Trovatore" at the Grand theater on Wednesday evening, the leading parts being sung by the famous Creston quartette, of New York city. Six hundred students of the Georgia Normal and Industrial college supported these artists in grand chorus. The quartette was: Mr. Frank Croston, bass; Mrs. Marie-Murry Stapleton, soprano; Miss Nevada de Vere, contralto, and Mr. Reed Miller, tenor. Attired in full evening dress, the Hill club members and their husbands attended the opera. Afterward, Mr. and Mrs T. L. McComb entertained in their honor, the occasion being one of much pleasure. Among those present were Mr. and Mrs. Miller Ball, Mr. and Mrs. A. Joseph, Dr. and Mrs. T. M. Hall, Mr. and Mrs. Edward H. Hines, Mr. and Mrs. Reed Carrington, Mr. and Mrs M. McCraw, Dr. and Mrs. Benson, Mr. and Mrs. A. A. Vaughn, Mr. and Mrs. G. G. Reid, Mr. and Mrs J. T. Day, Dr. and Mrs. R. D. Allen, Dr. and Mrs. J. T. Price, Rev. and Mrs. Harold Major, Mrs. C. T. Crawford, Miss Mahla Crawford and Mr. Edmun Reid.

Miss Maria Stembridge was hostess at a most delightful rook party on Saturday afternoon of last week, complimentary to Mrs. Max Cressler, of Canton. A salad course was served after the games. Those present were Mesdames Cressler, Kelly, Arch McKinley, Oscar Stembridge and Will Stembridge; Misses Frances and Henrietta Cone, Mary Amoss, Anna Wagnon, Jewell, Allen, Barber, McDermant, Gobert, Pattie, Barron, Brown and Stembridge.

Mrs. W. J. Cranston entertained at a beautiful tea in honor of Mrs. Kirby, of Wards Island, N. Y., one evening last week. Mrs. Ward has been the guest of Mrs. Edward Green at the state sanitarium.

Dangerous Hair Dyes!

When you see the words "Shake Resin Solvent Lotion" on a bottle of hair dye, don't buy it. Don't even ask the druggist what it is. Just walk out. And those of kind to speak politely to the druggist who has only misguided you. Many gray-haired women have taken from toilet tables and are using Mary T. Goldman's Gray Hair Restorer.

BE SAFE! — Use Mary T. Goldman's Gray Hair Restorer — BE SURE!

Mary T. Goldman's Gray Hair Restorer does not color the hair. It restores the original color to gray hair. It makes the hair grow—gives color back in from four to eight days! Where the hair is lost beginning to turn gray the process will simply disappoint with one or two applications. All good druggists sell it at $1.00 per bottle. It is guaranteed.

FREE! Tell us the original color of your hair and we will send a sample to your home, as an absolutely package so that you can prove what it says. Study sixteen days home trial, prepaid to cover cost of postage and packing. Mary T. Goldman, 303 Goldman Bldg., St. Paul, Minn.

JACOBS' PHARMACY.

The Secret of Every Beautiful Figure—



R&G RUSTLESS CORSETS

You will have a figure—lithe, supple, buoyant as youth itself—if you wear R & G Corsets. They are designed on the right lines to produce the most fashionable effects without sacrificing one atom of comfort.

In the latest models of R & G Corsets—Just as in the first models made 35 years ago—perfect ease and stylish grace are synonymous. Perfection of workmanship and exquisite materials—at reasonable prices—make R & G Corsets the choice of discriminating women everywhere.

Go to your favorite store today and see the latest R & G Models. Find the particular model suited to your figure whether tall, short, slim, plump, dainty or stately. Ask especially to see the new Laced-front R & G. It produces the flat-back effect that fashion demands. The soft, little dancing models will also interest you. Fitted with elastic sections, tricot back and all the latest devices, R & G Corsets give you unknown comfort and beautiful figure lines.

SPRING TIME--- GARDEN TIME--- ---Hastings' Seeds

THEY belong together and Mother Nature is now supplying the spring season, which above all others is gardening time.

The home garden is worthy of being taken seriously in city as well as country.

A properly made garden, even in the back of a small city lot, is a health-saver as well as a money-saver. It will pay you to have a good home garden this spring.

Hastings' 1914 Catalogue

We are proud of it. Gardeners tell us that it is the best and most helpful southern seed catalogue ever issued.

One hundred pages, handsomely illustrated and full from cover to cover with garden and farm information that you will find helpful. If you have not already had this catalogue, either call at our city retail store, write or telephone. We want you to have a copy free.

Special Service for Ladies

Most ladies want advice and help on garden and flower subjects.

Mrs. Sherrill will be in our city retail store daily for the next few months for the benefit of our lady customers. Mrs. Sherrill has had large garden experience in flowers and vegetables in the Atlanta section. She can advise you to advantage, will gladly answer questions. If in doubt ask Mrs. Sherrill.

Double Daily Delivery Service

Beginning Monday, March 16th, we start our double daily delivery service, reaching all parts of Atlanta twice each day during the spring season, thus insuring the most prompt delivery service possible of your seed and poultry supply orders. If not convenient to come to our store, just telephone your order.

Hastings' 16 West Mitchell St. Both Phones 2568

15,000 PERSONS TO LOSE U. S. EXPRESS POSITIONS

Company Going Out of Business Because of the New Rates.

New York, March 14.—The passing of the United States Express company, which its directors yesterday voted to dissolve, will throw 15,000 persons out of employment, about 5,000 of whom work in the New York and Jersey City offices of the concern. These employees received in salary and wages approximately $4,000,000 a year. Many of them, especially in the larger offices, have grown old in the service of the company and it was said today that few were financially able to retire from active employment of any sort.

The prospective dissolution will affect express service covering 32,938 miles of railroad with 1,000 trains and 6,000 stations, according to a statement made public today by Duncan L. Roberts, president of the company since January, 1913. Mr. Roberts denied that the company was responsible for the proposed liquidation, but said the new rates fixed by the interstate commerce commission were the chief factor in the decision of directors. Mr. Roberts also blamed state rate commissions which had declared ordered rates in some instances lower than those fixed by the interstate commerce commission. Continuing, Mr. Roberts said:

"There is no quarrel over the parcel post; it fills a want that express companies never could satisfy. Besides, it is utterly impracticable for express companies to make rural delivery service. The fault lies with the change in our rates."

The stockholders, under the plan of liquidation, the terms of which they have to be decided, will probably get more than the present market value of their stock, as the company's liquid assets are valued in excess of $8,000,000. There are 1,558 stockholders of record, of which 740 are residents of other states. The largest individual block, 21,000 shares, is held by the estate of the late F. H. Harriman. The Platt holdings of 5,000 shares will be smaller than was generally believed.

The principal real estate asset of the company is owned by the United States Express company building at No. 2 Rector street, New York, which is the office there that Thomas Collier Platt, who, for more than three years was president of the company, dominated the express business and the republican politics of the state.

NO PEONAGE INVOLVED IN ALABAMA STATUTE

Mobile, Ala., March 14.—The Alabama statute, which allows the confession of judgment in no way violates the constitution of the United States, and the confessor is not necessarily guilty of peonage, according to a decision rendered here by Judge Harry T. Toulmin, of the federal district court, yesterday evening in the case of the United States v. G. W. Broughton and the United States v. J. A. Reynolds.

It was in these cases that the legal forces of the state and the federal government recently clashed.

Broughton and Reynolds, planters of Monroe county, secured the services of negroes convicted in the county courts of misdemeanors and against whom judgment was entered and fines imposed. They then appeared in court, judgment and entering into an agreement with Broughton and Reynolds, approved by the court, to perform services for them for a stipulation of time and "work out" the fines and costs. The two planters thereupon entered into court, whereupon the federal government took a hand, indicted and finally returned by the Mobile grand jury.

Judge Toulmin held that there was no relation as of debtor and creditor in the case, and that the federal code was not violated.

PROFESSIONAL MOTHERS TO GO OUT OF BUSINESS

New York, March 14.—If the bill recently introduced in the New York legislature providing for the segregation of the criminal courts becomes a law, a number of professional mothers who are now earning $25 a week or thereabouts as professional mothers will have to seek other employment.

These workers, Magistrate Herbert Hens W. Herbert, who discussed the proposed legislation today before the Women's Municipal league, are employed by pickpockets to be their "mothers."

Under the present law, the accused is said, a magistrate has the power to deal with raise-mongers, so when a pickpocket takes a woman's purse and is brought into his court the case must be passed along to the special sessions court. This action, Magistrate Herbert explained, results in a proceeding which time a gray-haired woman would visit the home of the complainant and plead for her "son," and, Magistrate Herbert declared, "in a number of cases the victim agrees not to appear against him."

Electricity on the Farm.

(From The Electrical World.)

Connected to the transmission lines of an electric light and power system is one of the most complete farm installations in the country. The Meadowbrook farms, near Whitewater, Wis., specialize in threshing wheat, chopping feed, separating cream, lifting and pumping water, grinding meat, operating a shearing machine and doing all the electric vacuum cleaner for horses. The main barn and house stables are lighted with electric lamps as are other house and similar barns about the place. Electricity is also used for general illumination in the barnyard at night. Small motors are used about the farm to drive the milking machines, vacuum pump, dairy appliances and feed cutters. Nor are the household comforts forgotten, for there is a motor driven washing machine, electric irons and other electrical appliances in the homes of the manager and tenants.

In Buying A Diamond

It is hardly possible for a customer to detect a flaw or imperfection in a diamond

It is, therefore, essential that you buy from a dealer in whom you have complete confidence—not only as to his integrity, but as to his ability to correctly grade diamonds.

Another important factor to consider is in selecting a dealer who buys his diamonds in large quantities. There are very few diamond merchants who have sufficient capital to buy principally "papers" direct from the cutters.

We are probably the largest dealers in loose diamonds in the south. We eliminate the wholesaler and jobber and save you from 10 to 15 per cent

Every mounted stone in our stock is marked in plain figures, showing exact weight, grade and price. We have one price, and weights and grades are guaranteed.

We know nothing about diamonds, for we have handled them for more than a quarter of a century.

Our illustrated diamond booklet and catalogue will be sent, complimentary, to any address.

Maier & Berkele, Inc.
DIAMOND MERCHANTS
Established 1866
31-33 Whitehall Street

News of Woman's Patriotic Societies

UNITED DAUGHTERS OF THE CONFEDERACY

President—MRS. W. D. LAMAR, Macon, Ga.
First Vice President—MRS. JOHN W. STONE, Tenella, Ga.
Second Vice President—MRS. BERDELON WALKER, Columbus, Ga.
Third Vice President—MRS. JOHN M. GRAHAM, Atlanta, Ga.
Recording Secretary—MRS. J. M. HAYES, Hawkinsville, Ga.
Corresponding Secretary—MRS. JOHN P. GRAVES, Lafayette Place, Macon, Ga.
Treasurer—MISS MATTIE BRADLEY, Rome, Ga.
Registrar—MRS. HOYT POPE, Historian—MRS. JOHN TRIPPE COOK, Savannah, Ga.
Auditor—MRS. JEROME COWAN, Atlanta, Ga.
Custodian of Crosses—MRS. CHILDERS HALLIBURTON, Athens, Ga.
State Editor—MRS. J. W. REAVES, Barnesville, Ga.

STATE EDITOR ASKS AID OF CHAPTERS IN HER WORK

I come with another appeal to the Georgia division of the Daughters of the Confederacy, pleading that every chapter send reports of monthly meetings, plans of work, historical data locally interesting, suggestive programs, etc. Each chapter should also send accounts of entertainments that arouse interest and enthusiasm. Send an account of efforts to establish libraries, scholarships and all heeds connected with the daily routine that eclipse the U. D. C. in attaining the ideals for which we work.

And let me beg you be not discouraged, but rather should be crowded out and drop out of date try again in the next issue and get your port off by the first mail. The chapters that forge ahead are the ones that win front ranks. The column is yours, fill it as you place and make a showing for your town and your chapter. That is progressive patriotism that counts.

Hoping every chapter will report for February and every Daughter of the Confederacy will stand by The Atlanta Constitution, I am,

MRS. J. W. REAVES,
State Editor, Barnesville, Ga.

CHAPTER NOTES.

Vienna, Ga.

The regular meeting of the United Daughters of the Confederacy was held at the home of Mrs. J. R. Patillo on last Wednesday afternoon

Instead of offering just one medal this year, the chapter has decided to give two—one to the boys and one to the girls—for the best essay on the "Financial Georgia Battles Though any white person under 18 can enter, the contest will be confined to the pupils presently requested to encourage and urge their pupils to enter the contest. The contest will end on March 23, and each teacher who will do so, the correspondent was requested to hand a list of them request a copy of rules and regulations.

Memorial day will be observed at the Methodist church on Sunday afternoon. An interesting program is being arranged, the veterans and public are cordially invited to be present and no one will be delivered then, and should the chapter will be glad to have his address at that time. Also on Monday Memorial day comes on Sunday this year, the Daughters are planning to entertain the veterans later on.

The next meeting will be with Mrs. W. F. George, and while we are deprived of the enthusiastic attendance at these meetings, we hope every member will be present then, ready to do their part toward making this the best year the chapter has ever known.

MRS. W. L. LASSETER,
Corresponding Secretary.

Barnesville, Ga.

Under the auspices of the United Daughters of the Confederacy, Miss Louise Williams, a talented reader, gave an entertainment at Gordon institute auditorium, the benefit to be divided between the U. D. C. chapter and Miss Williams. Local talent rendered very efficient aid in the form of instrumental and vocal music, accompanied by Mr. Combs on the piano, and Mrs. Hicks Pope, the expression and violin teacher, and little Sarah Gray, who is unusually talented in music, especially on the violin. There was a stranger at the door and hearing of the entertainment and being a Kentucky man he gave a liberal donation to the U. D. C. chapter and Miss Williams. Local talent rendered very efficient aid in the form of instrumental and vocal music, accompanied by Mr. Combs on the piano, and Mrs. Hicks Pope, the expression and violin teacher, and little Sarah Gray, who is unusually talented in music, especially on the violin. There was a stranger at the door and hearing of the entertainment and being a Kentucky man he gave a liberal donation to the U. D. C. chapter and the Daughters, he offered to give a benefit entertainment, which proved to be very brilliant correlist and a very select audience, by the name of Mr. Black Van. His music added wonderfully to our entertainment, and at any time, Daughters, he happens to be in your midst, do not hesitate to call him, for he is fine. This entertainment was given by us to raise the sum of money that had been apportioned each chapter by the ex-board of the U. D. C. for benefit of the Richmond confederate home. Our chapter is willing always to do its full duty. We have a very efficient staff of officers, and under the leadership of its president, Mrs. Walter R. Smith, we expect to do good work this year, and add new names to our roll call. We have offered a medal for best composition, the contestants to be high school girls in our own school. Several years ago we worked up a medal contest in honor of our past president, Mrs. Lula D. Rogers, and while a fine medal was given to a worthy descendant of our veterans. A same party to hold it as long as needed and was worthy of the good work. In many ways we hope to work for the betterment and uplift of our community. Our state editor asked us to send her in monthly reports, and as I am sorry to say, during nothing of the kind was done. Just now, I thought perhaps these facts may help some chapter to forge ahead. We all need encouragement, and I know I am always glad to receive it. Yours in U. D. C. bonds.

MRS. LESLIE MCMURRAY LITTLE,
Historian Barnesville Chapter, U. D. C.

RAISING FUND FOR SHAFT TO CUNNINGHAM

Mrs. Daley McLaurin Stevens, president general United Daughters of the Confederacy, appoints a committee signed committees to co-operate with the United Confederate Veterans in raising a fund to the late Mr. S. A. Cunningham, founder of the Veteran, the official organ of both associations Mrs. Stevens writes:

"We feel sure that every chapter in the organization will gladly subscribe $5. all we ask of each, and to make the memory of one who has been our most able assistant and champion worthy of our whole association. Therefore we call upon each chapter, every member and individual, who may be so inclined, to send in their subscription at once, that we may make a creditable report at our meeting in Richmond, Va., in November, 1914.

"All subscriptions should be sent to Mrs. James S. Gantt, treasurer, Jefferson City, Mo., or to Mrs. John M. Hickman, president general Mrs. Daley McLaurin Stevens, Brandon, Miss.; secretary, Mrs. John P. Hickman, Nashville, Tenn.; vice chairman, Mrs. St. John Allison Lawton, Charleston, S. C.; secretary, Mrs. John A. Lee, Chicago, Ill.; treasurer, Mrs. James S. Gantt, Jefferson City, Mo."

MRS. BOND TO CONDUCT MAGAZINE DEPARTMENT

Mrs. Octavia Rollicoffer Bond, daughter of the distinguished confederate hero, General Felix Zollicoffer, will conduct a most important department to be added to the plans, aims, ideals and notable achievements of the Daughters of the Confederacy.

Mrs. Bond is by birth, social position and mental attainment well fitted for this particular work.

A NEEDED LIBRARY.

Charles F. Crisp institute needs a library.

Needs it right bad.

The Sarah Hornady chapter (U. D. C.) has devised a plan

By which it may be had.

A benefit they'll be giving.

On the evening of March the sixth;

Kindly come, bring a book,

And with your best friends mix.

Mrs. Rogers Williams will be hostess at this shower;

She cordially invites you. Eight o'clock's the hour.

If very, very generous you would like to be,

Bring two volumes—we'd not object to three.

Or this good work there's placed no limit.

Give it as you will.

Even money will be acceptable,

"Twill buy shelves for the books to fill.

Now your presence is much needed,

Quite needed, I should say,

And should you absent be,

You'll leave a gap that none

Ellaville, Ga., February 24, 1914.

NEW CHAPTERS.

The Georgia division is happy over the recent organization of two new chapters, one at McRae, Ga., and one at Monroe, Ga.

At McRae the president, Mrs. J. S. Mason, invited the state president to visit their chapter and she addressed the chapter there on March 4, before a chapter bearing all expenses of the trip.

At Monroe, Mrs. James Henry Wallace has organized the chapter with the large number of charter members increasing enthusiastic interest from the start.

The Henry McDaniel Chapter.

The United Daughters of the Confederacy was organized in Monroe, Ga., February 24 with fifteen of the representative women of the city.

The following officers were elected: Mrs. C. A. Lewis, president; Mrs. E. S. Tiptonton, first vice president; Mrs. J. C. Bradley, second vice president; Mrs. F. T. Reynolds, treasurer; Miss Mattie Allen, recording secretary; Miss Lucy Michael, corresponding secretary; Mrs. Hicks Pope, historian; Mrs. Allen Arnold, Mrs. Robert Nowell, Mrs. W. C. Dodd, auditing committee.

All arrangements have been perfected for memorial exercises for Robert T. Daniel, of Griffin, Ga., will be held on April 26.

We are proud to name our chapter for this distinguished citizen, ex-Governor Henry McDaniel.

We will soon have one of the most flourishing chapters in the state. All the ladies are very enthusiastic.

17,000 POTS OF SHAMROCK FOR ST. PATRICK'S DAY

New York, March 14.—Seventeen thousand pots of shamrock, were brought to port today by the Mauretania for the annual celebration of March 17.

The little green plants were looked after by loyal Irishmen in the Mauretania's crew.

Senator Simmons Ill.

Washington, March 14.—Senator Simmons, of North Carolina, who is suffering from a general breakdown in health, has been ordered by his physician to go to his home in Newbern to recuperate. He expects to go there before tonight, said he would return to Washington in a few weeks.

Good Judgment.

(From Judge.)

As down this weary world we're drifting, it's good to shout the creed uplifting of "Sunshine in the Heart." It's good to soothe the worn and weary, and scatter seeds of cheer and cheery in office, mill or mart. My sunshine creed I'm always sounding. I try to make the folks surrounding me cheerful as the birds, and yet I wisely choose my victim—the man, when Fate has dealt a bitterly biased line, want stand for cheerful words; another, if you mention smiling, will tell you with a frown of ruling, or chase you out of doors; a third will say the law should fling 500-tons of snow. Experience has made me clever; I would not mock his stern attitude over or multiply his woes.

If pain returns home from his labors each eve to hear his next door neighbors start up their phonograph and play the same old tunes immortal—I do not ask that man to chortle and sing and dance and laugh.

Oh, man must use his judgment daily, as he goes through this old world gayly dispensing words of cheer. It's well to brighten up this drab ages; but if you mimic your mark, a cabbage may catch you in the ear.

WALT MASON.

DAUGHTERS OF THE AMERICAN REVOLUTION

State Editor—MRS. JOSEPH S. ATTAWAY, III Fourteenth St., Columbus, Ga.
Assistant Editor—MRS. WALTER SCOTT WILSON, Savannah, Ga.
State Regent—MRS. S. W. FOSTER, 711 Peachtree St., Atlanta, Ga.
State Recording Secretary—MRS. HENRY GRADY, Montezuma, Ga.
State Corresponding Secretary—MRS. HOWARD R. M'CALL, 261 Ponce de Leon Ave. Atlanta, Ga.
State Treasurer—MRS. WILLIAM NELSON RENTON, Augusta, Ga.

Mrs. Allriend Chronicles Interesting Incident in the Life of George Washington

An interesting point is made in a paper written by Mrs. Cornelia V. Allriend, and read before a recent meeting of the Piedmont colonial chapter, D. A. R. According to Mrs. Allriend, it was not the famous cherry tree incident which first demonstrated the love of the father of his country for the truth, but an ordinary difference happening in his youth.

Mrs. Allriend's paper, in part, was as follows:

"George Washington grew up to be a steady youth, healthful in body, strong in mind and character. He was a quiet speaker and this report abounded in wisdom. Those which had been elaborate social side of the congress, and minute details of all important business sessions. An enthusiastic applause was given for her continuation. The report was replete with admiration and appreciation for our efficient state regent, Mrs. S. W. Foster, whose splendid executive ability and charming, sympathetic interest in the members of the Georgia daughters have so endeared her to us one and all.

The business of the chapter was next gone into. Mrs. Baggs was instructed to get up data on the Jackson trail and made chairman in view of this chapter marking it, did Fort Jackson having been owned by a great-uncle of hers.

Brunswick.

Washington's birthday was most appropriately celebrated at the meeting of the D. A. R. at the residence of Mrs. J. H. Parker, yesterday afternoon.

A splendid report of the state convention, just held in Macon, was read by the regent, Mrs. C. A. Sheldon. The many pleasant features of the delightful entertainment were also touched upon.

Several women fainted.

Your favorite was restored it was found that the cries had come from a student who had become so occupied with his reading at the library that he did not hear the closing bell and became alarmed when the lights went out.

CHAPTER REPORTS.

Blakely, Ga.

The regular March meeting of the Governor Peter Early chapter of Blakely Daughters of the American Revolution was held Thursday afternoon with Mrs. Walter Park as hostess. The guests were received at the door by the charming hostess and little Misses Maria Park and Margaret Fowler. The guests were then served tea and delicious refreshed from a beautifully appointed table by Mrs. Joe Powell. The chapter regent, Mrs. Walter Thomas, called the meeting to order and after the singing of "America" and a short devotional, the business was taken up. The regent was the frequent speaker and this report abounded in wisdom. Those which had been elaborate social side of the congress, and minute details of all important business sessions. An enthusiastic applause was given for her continuation. The report was replete with admiration and appreciation for our efficient state regent, Mrs. S. W. Foster, whose splendid executive ability and charming, sympathetic interest in the members of the Georgia daughters have so endeared her to us one and all.

The business of the chapter was next gone into. Mrs. Baggs was instructed to get up data on the Jackson trail and made chairman in view of this chapter marking it, did Fort Jackson having been owned by a great-uncle of hers.

Brunswick.

Washington's birthday was most appropriately celebrated at the meeting of the D. A. R. at the residence of Mrs. J. H. Parker, yesterday afternoon.

A splendid report of the state convention, just held in Macon, was read by the regent, Mrs. C. A. Sheldon. The many pleasant features of the delightful entertainment were also touched upon.

Several women fainted.

Your favorite was restored it was found that the cries had come from a student who had become so occupied with his reading at the library that he did not hear the closing bell and became alarmed when the lights went out.

PARCEL POST RATES FOR SEEDS AND PLANTS

Washington, March 14.—Extension of the parcel post rates to seeds, cuttings, bulbs, roots, scions and various kinds of plants became effective today as the result of an order issued by Postmaster General Burleson. The order puts into effect the recent act of congress which repeals the special rate of postage heretofore chargeable on seeds, plants, etc., and makes the regular parcel post rates of postage applicable to parcels of such articles.

Under the law just enacted parcels of seeds, cuttings, bulbs, roots, scions and plants weighing four ounces or less are subject to postage at the flat rate of one cent for each ounce or fraction thereof, regardless of distance. On packages exceeding four ounces in weight the pound rates applicable to the respective zones apply.

"The fact that seeds, plants, etc., were specifically excepted from the regular fourth class rates by the parcel post law," declared Postmaster General Burleson today, "caused much dissatisfaction and there was an urgent and widespread demand by farmers, seedsmen, nurserymen and others for the extension of the parcel post rates to these articles."

Copies of the order together with the necessary instruction were being sent out by the postoffice department today.

GEORGE WESTINGHOUSE HONORED BY WORKERS

New York, March 14.—A hundred thousand men and women stopped work today as a tribute to George Westinghouse, whose genius gave them the means of livelihood. The inventor of the air brake died here today while machinery stood idle in a dozen cities where plants bear his name.

The funeral services took place at the Fifth avenue Presbyterian church. Among the mourners were forty-seven men from the plant of the Westinghouse Air Brake company, of Pittsburgh, who worked in the original Westinghouse factory. There were present also delegations from many scientific bodies and from industrial and financial corporations which came in touch with the widespread enterprises founded by Westinghouse or based on his discoveries.

PERSONS AT CONCERT THROWN INTO PANIC

Boston, March 14.—An audience of 600 persons at a glee club concert at Symphony hall was thrown into great excitement last night when cries of fire were heard from the library building adjoining. Thinking the library was afire, Rev. Dr. Kendall McLean leaped from a second-story window, its fell into an ash barrel and came out only bruised and unhurt.

Several women fainted.

Your favorite was restored it was found that the cries had come from a student who had become so occupied with his reading at the library that he did not hear the closing bell and became alarmed when the lights went out.

DUCHESS IS ACCUSED OF DESERTING HUSBAND

Stockholm, Sweden, March 14.—The Grand Duchess Paulova of Russia, wife of Prince William of Sweden, second son of King Gustav V., was summoned today through the Swedish legation in St. Petersburg to appear in the court of assizes at Stockholm. She will be charged with deserting her husband. Divorce proceedings between the royal couple have been in progress for some time

Prince William, who is now on a hunting expedition in Uganda, is not expected to return to Sweden before the end of April.

The Duchess' business has been in St. Petersburg for some time She is a daughter of the Grand Duke Paul Alexandrovitch, a cousin of the emperor Nicholas. She is now in her twenty-fourth year. Her husband is 20 years old. The couple were married during a dense fog

A man and his two daughters, who were taking home the body of the former's wife after her death in a hospital, were among the dead. A son of the same family is severely hurt.

Blease Names Strait.

Columbia, S. C., March 14.—T. J. Strait, of Lancaster, last night was appointed by Governor Blease as superintendent of Mr. Harrall, the next to Secretary of State McCowen today Dr. J. H. Timmerman, a member of the hospital staff, will serve as superintendent until Mr. Strait can qualify for the office.

Bleasse Names Strait.

Columbia, S. C., March 14.—T. J. Strait, of Lancaster, last night was appointed by Governor Blease as superintendent of the State Hospital for the Insane, to succeed Dr. J. W. Babcock, who yesterday resigned. The formal appointment of Mr. Strait was sent to Secretary of State McCowen today. Dr. J. H. Timmerman, a member of the hospital staff, will serve as superintendent until Mr. Strait can qualify for the office.

GREAT FOREIGN TRADE FIRST MONTH OF YEAR

Washington, March 14.—While imports approximating $154,000,000 and exports slightly in excess of $264,000,000, the foreign trade of the United States during the first month of the year aggregated more than $354,000,000, according to the department of commerce today. The balance of trade in favor of the United States during January was about $50,000,000. Imports for the seven months' period ending with January amounted to almost $1,067,000,000, and exports $1,322,000,000, an aggregate trade in excess of $2,389,000,000.

The best customers of this country during January and the seven months' period ending with that month were the United Kingdom, Germany, Canada, and France in the order named. These countries retained the relative positions held by them in the corresponding periods of the preceding year.

FRENCH MONUMENT WANTED AT PANAMA

Paris, March 14.—Desire to have a monument erected at Panama commemoration of the relation of France to the great engineering work connecting the Atlantic and Pacific oceans was informally expressed to Ambassador Herrick today. The proposal was received by Louis Jaray, secretary of the official group of French delegates attending the France-America committee, from the general secretary of the French foreign office for the time.

President Wilson, it was pointed out, approved the idea when it was first proposed to him last year by William Morton Wheeler, who visited North America as commissioner of the Lyons International exposition. Mr. Wheeler explained that the suggestion of Gabriel Hanotaux, of the French ministry of foreign affairs, and president of the France-American committee, that the monument should be raised from subscriptions gathered among the French people.

It is the wish of the committee that the United States government, if it accepts the suggestion, should select a site for the monument along the canal.

Damage Caused by Gale.

Queenstown, Ireland, March 14.—A severe gale caused heavy damage to property and shipping here today. The roofs of over 100 houses were ripped off by the wind. The Cunard liner Aucania, from Boston, after being delayed for over twenty hours at Fastnet, was obliged to proceed to Liverpool without landing her passengers.

Oyster Millionaire Dead.

New York, March 14.—Stanley H. Cowndon, 57, who was known as the largest individual oyster grower in the world, died suddenly in Greenport, L. I., yesterday of apoplexy. He was reported to have been worth upward of $8,000,000, which he made in the oyster-growing business.

German Aviator Killed.

Koenigsberg, Germany, March 14.—The German aviator, Lieutenant De Laser, of the One Hundred and Seventy-fifth West Prussian infantry regiment, was instantly killed here today while attempting to make a landing. His aeroplane capsized near the ground and the pilot was crushed beneath the motor

Building for Hawkinsville.

Washington, March 14.—A bill to appropriate $75,000 for a new federal building at Hawkinsville, Ga., was introduced today by Representative Hughes.

AT ONCE! CLOGGED NOSTRILS OPEN, HEAD COLDS AND CATARRH VANISH

Breathe Freely! Clears Stuffed-Up, Inflamed Nose and Head and Stops Catarrhal Discharge—Cures Dull Headache.

Try "Ely's Cream Balm."

Get a small bottle anyway, just to try it—Apply a little in the nostrils and instantly your clogged nose and stopped passages of the head will open; you will breathe freely; dullness and headache disappear. By morning the catarrh, cold-in-head or catarrhal sore throat will be gone.

End such misery now! Get the small bottle of "Ely's Cream Balm" at any drug store. This sweet, fragrant balm dissolves by the heat of the nose, penetrates and heals the inflamed, swollen membranes which line the nose; head and throat; clears the air passages; stops nasty discharges and a feeling of cleansing, soothing relief comes immediately.

Don't lay awake to-night struggling for breath, with head stuffed; nostrils closed, hawking and blowing. Catarrh or a cold will not develop, nose, foul mucous dropping into the throat, and raw, sore throat is distressing but unneedless.

Have faith—just once—to "Ely's Cream Balm" and your cold or catarrh will surely disappear.

Brand New Styles In Wash Suits and Rompers

Complete Transformation in Boys' Wear

We're now showing a charming line of children's ROMPERS—exactly as cut in corner. These are made of lightweight Seersucker Materials, in plain white and white with light blue trimmings, white with pink or blue stripes, trimmed with a white mercerized fabric—2 to 6 years— $1.50

Rompers with low neck—short sleeves and open bottoms—

Seersucker Materials in plain white—and white with pink, blue or tan stripes—also in blue or tan Chambray—blue or pink check Ginghams—and a plain white barred material, extra lightweight— 50c

RUSSIAN SUITS in lightweight Seersucker Materials—white with pink trimmings—and white with blue or pink stripes— $1.50
ages 2 to 6—

The new "OLD ENGLISH" Suits, that just hit the present crave for something different; shown in lower cut. Linens and other good materials.

The new "OLIVER TWIST," "MIDDY" and "PETER THOMPSON" Suits—and a complete range of new "SAILOR" styles.

Visit our Boys' Department—Second Floor—and see our Wash Suit Offerings.

One to Six Dollars

Wash Hats—Low Shoes—
Furnishings and other things—See Big Window Exhibit

Parks-Chambers-Hardwick
37-39 Peachtree COMPANY Atlanta, G

CHAPTER REPORTS.

Blakely, Ga.

The regular March meeting of the Governor Peter Early chapter of Blakely Daughters of the American Revolution was held Thursday afternoon with Mrs. Walter Park as hostess. The guests were received at the door by the charming hostess and little Misses Maria Park and Margaret Fowler. The guests were then served tea and delicious refreshed from a beautifully appointed table by Mrs. Joe Powell. The chapter regent, Mrs. Walter Thomas, called the meeting to order and after the singing of "America" and a short devotional, the business was taken up. The regent was the frequent speaker and this report abounded in wisdom. Those which had been elaborate social side of the congress, and minute details of all important business sessions. An enthusiastic applause was given for her continuation. The report was replete with admiration and appreciation for our efficient state regent, Mrs. S. W. Foster, whose splendid executive ability and charming, sympathetic interest in the members of the Georgia daughters have so endeared her to us one and all.

The business of the chapter was next gone into. Mrs. Baggs was instructed to get up data on the Jackson trail and made chairman in view of this chapter marking it, did Fort Jackson having been owned by a great-uncle of hers.

Brunswick.

Washington's birthday was most appropriately celebrated at the meeting of the D. A. R. at the residence of Mrs. J. H. Parker, yesterday afternoon.

A splendid report of the state convention, just held in Macon, was read by the regent, Mrs. C. A. Sheldon. The many pleasant features of the delightful entertainment were also touched upon.

Several women fainted.

Your favorite was restored it was found that the cries had come from a student who had become so occupied with his reading at the library that he did not hear the closing bell and became alarmed when the lights went out.

Blease Names Strait.

Columbia, S. C., March 14.—T. J. Strait, of Lancaster, last night was appointed by Governor Blease as superintendent of the State Hospital for the Insane, to succeed Dr. J. W. Babcock, who yesterday resigned. The formal appointment of Mr. Harrall was sent to Secretary of State McCowen today. Dr. J. H. Timmerman, a member of the hospital staff, will serve as superintendent until Mr. Strait can qualify for the office.

DUCHESS IS ACCUSED OF DESERTING HUSBAND

Stockholm, Sweden, March 14.—The Grand Duchess Paulova of Russia, wife of Prince William of Sweden, second son of King Gustav V., was summoned today through the Swedish legation in St. Petersburg to appear in the court of assizes at Stockholm. She will be charged with deserting her husband. Divorce proceedings between the royal couple have been in progress for some time

Prince William, who is now on a hunting expedition in Uganda, is not expected to return to Sweden before the end of April.

The Duchess' business has been in St. Petersburg for some time She is a daughter of the Grand Duke Paul Alexandrovitch, a cousin of the emperor Nicholas. She is now in her twenty-fourth year. Her husband is 20 years old. The couple were married during a dense fog

A man and his two daughters, who were taking home the body of the former's wife after her death in a hospital, were among the dead. A son of the same family is severely hurt.

"Madonna of the Trail."

The members of the National Old Trails Road have selected the "Madonna of the Trail" monument, which Paul Alexandrovitch, a cousin of the emperor Nicholas. She is now in her twenty-fourth year. Her husband is 20 years old. The couple were married during a dense fog

A man and his two daughters, who were taking home the body of the former's wife after her death in a hospital, were among the dead. A son of the same family is severely hurt.

TEN PASSENGERS KILLED IN RAILWAY COLLISION

Temora, New South Wales, March 14.—Ten passengers were killed and fifteen injured in a collision today between a mail train and a freight locomotive at Exeter station near Moss-vale. The accident occurred during a dense fog

A man and his two daughters, who were taking home the body of the former's wife after her death in a hospital, were among the dead. A son of the same family is severely hurt.

COLONIAL TEA GIVEN AT BUENA VISTA, GA.

Of the many social affairs of the season none has been so fraught with interest as that of the colonial tea given on last Wednesday by the Lannahassee chapter, Daughters of the American Revolution. In the afternoon at 3:30 o'clock the doors of the city club room were thrown open and the regent of the chapter, Mrs. Paul Alexander, in the guise of Lady Washington, welcomed the guests. Assisting her with her was Mrs. E. B. Hornady, with powdered hair and dress of white satin brocade. Others receiving in costumes typical of the revolutionary period were Mrs. J. L. Williams, Mrs. J. J. Dunham, Mrs. Jesse Mercer, Mrs. Steven Mercer, Mrs. H. P. Dixon, Mrs. J. E. Jordan and Mrs. Robert Mercer. The stately gentle dames by their magic charm cast a spell, as it were, that transformed the place into a hall of "by olden times," graced by the dignitaries of 1876. A most delightful program to the committee on entertainment was the lad of "Yankee Doodle Dame." Master Cleaz Clements.

Not inconspicuous among the guests in costume was Mrs. G. F. DeWolf, of Meclic City. Wearing a powdered wig and gowned in blue silk made with panier effect of pseudo-old crepe with touch of black, she was the very spirit of the lovely Martha Custis.

Should Dame Fashion issue edict that we revert to revolutionary times, to none should it be more welcome than to the boys and girls presiding at the tea and candy tables. For assisting Mrs. Hornady were the Misses Reba Rogers, Ethel Hair, Louise Arnold and Mabel Stokes.

Deserving of special commendation is the reception committee of patriotic readings arranged by Mrs. G. F. DeWolf and rendered by the following children: Estelle Maddox, Marion Munroe, Ida Thomas, Wilson Wentz, Robert Munn and John Campbell Butt.

The feature of this entertainment, however, was a musical program, unique and which will serve to hold over in the minds and hearts of the young was the interesting display of relics, many of which were heirlooms, books and an old spinning wheel. Hanging from the walls were specimens of patchwork and embroidery as beautifully as tapestry, while close by rested swords, rifles and flags with which our soldier boys marched to victory and achieved the greatest triumph of all ages—American independence.

Lusitania Breaks Record.

New York, March 14.—The world's record for a day's run by an eastbound Atlantic steamship has been broken by the Cunarder Lusitania. A wireless from Captain David Dow stated that between Thursday noon and Friday noon the Lusitania covered 618 knots, an average speed of 25.79 knots to the hour. The previous record was 614 knots.

New Problem.

(From Judge.)

"What is the evil of divorce and remarriage?"

"The trouble of breaking in a new mother-in-law."

PA'S IMPORTED SON-IN-LAW



-OBLIGING OLIVER-

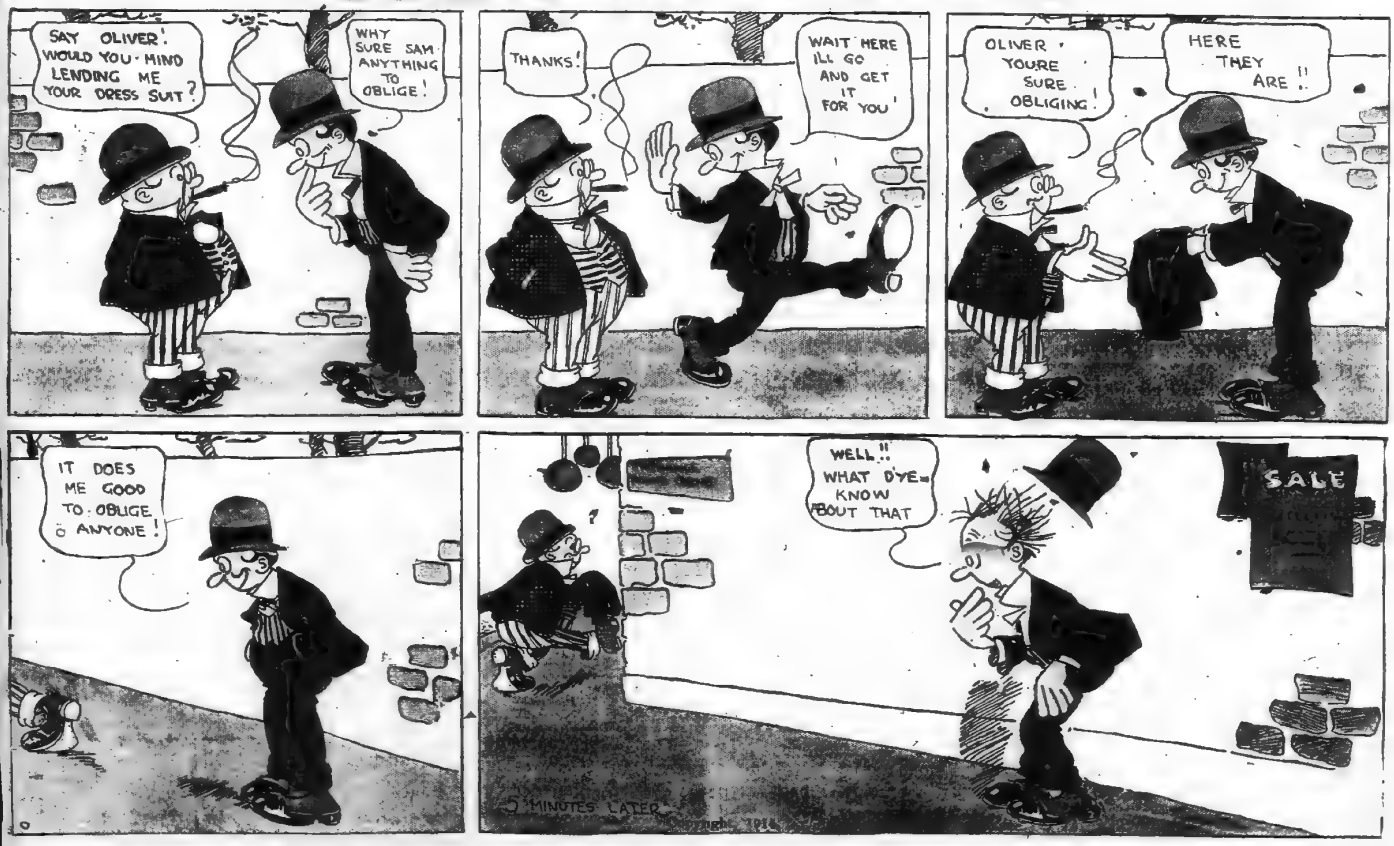

DEADLOCK REMAINS ON IRISH HOME RULE

Ulsterites Scout Premier Asquith's Concessions--Sir Edward Carson Drilling Army—Civil War Feared.

London, March 14.—A settlement of the Irish home rule difficulty apparently has not been advanced by the British government's great concessions to the Ulsterites and taking the assertions of both political parties at their face value, the deadlock today remains as immovable as ever. Premier Asquith's conciliatory offer was made in the house of commons on March 9.

The signers of the Ulster covenant declare ought is left nothing less than the permanent exclusion of the Protestant counties of Ulster from the Irish government act, which, instead of the proposed six-year option, will be considered by them.

The more radical covenanters demand not only the exclusion of the four counties—Antrim, Armagh, Londonderry and Down—in which the Protestants are in the majority, but they want the province of Ulster excluded. Anything else, they say, would be the desertion of their comrades in counties where Protestants are in the minority and would be treason to the covenant.

Threat by Carson.

Sir Edward Carson, leader of the Ulster unionists, sent a message to Belfast last night saying:

"If anything necessitates a still more forward movement in this year we are going to make good in action all we have been saying and preparing for during the past two years."

On the other side, the government leaders assert that Premier Asquith's offer is the absolute limit of concessions and is not a basis for further negotiations.

Winston Spencer Churchill, first lord of the British admiralty, speaking at Bradford, Yorkshire, today said:

"It seems to me that in principle—I do not speak of details—that is the last offer his majesty's government can be brought to make."

Sir Edward Russell, who is a close friend of Premier Asquith, writing in the Liverpool Daily Post, of which he is the editor, takes a different view. He says:

In non-political clubs everybody is excited about Premier Asquith has done his own mind to let the national go, that none of the later he did till Mr. Redmond that the settlement came only with the settlement of Ulster.

Carson's Army Drilling.

Of course, no newspapers declare that Belfast or the unionist leaders behind the Irish nation, but those in the house of commons, and his colleagues could not possibly accept a bill containing the amendments from the original scheme of Irish self-government. The socialist organ adds, however, that the nationalist leaders do not intend to force matters to civil war.

Little talk is heard that the Orangemen are preparing to fight are a signal to start the covenanters claim to have 90,000 men drilling in Sir Edward Carson's army, with 60,000 rifles and one or two machine guns.

The London newspapers are filled with reports of Ulstermen drilling in the use of rifle and cartridges.

The Belfast Telegraph today, in an editorial address to the people of Ulster, says:

"Sir Edward Carson and Mr. Bonar Law, in their speeches on Thursday, have made it clear that the Ulster leaders are not to be attacked and killed by the Orangemen will raise such an explosion in this country as the tories think the appreciate, and it will shake the foundations of society."

Percy Holden Illingworth, the chief liberal whip in the house of commons, speaking at the same meeting, said Ulster would be no vital question and the home rule bill would be passed. Welsh disestablishment and the plural voting bills had been passed by parliament.

RAILROAD IS INDICTED BY FEDERAL GRAND JURY

Mobile, Ala., March 14.—The federal grand jury here today returned an indictment against the Alabama Great Southern railroad for violation of section 1 of the Elkins act. The indictment charges the company with allowing officers to observe freight tariffs while with the interstate commerce commission it is specifically charged that a shipment of cotton from Sage, Miss., to New Orleans was at 41 cents, when the rate should have been 47½ cents, which is the maximum it is possible to charge, with an added 2½ cents for switching charges. The indictment includes 100 bills of similar character is expected.

Allen Forman Dead.

New York, March 14. Allen Forman, formerly of the journalistic, now merged with The Tribune, died at his home here early today at his home at Mattick, Long Island. He was 54 years old. Mr. Forman started The Journalist in 1884 and edited it until failing health forced him to retire in 1906.

Quick Home Cure for Piles

Trial Package Absolutely Free. Will You Spend a Post Card for It?

If you are suffering from piles, instant relief is sure for the asking. A free trial of Pyramid Pile Remedy will be sent you.

The Pyramid Co., 474 Pyramid Bldg., Marshall, Mich., will send you free, on request, a full sized package of Pyramid Pile Remedy, the wonderful, safe, and certain cure for the tortures of the dread disease. Thousands have already taken advantage of this offer. Druggists know for the first time in years they can't be free from the pains, the itching, the sore of piles.

Pyramid Pile Remedy relieves the pain and itching immediately. The inflammation goes down, the swelling is reduced and soon the disease is gone absolutely.

No matter how desperate you think your case is, write to-day for your free trial treatment. Then, when you have used it in the privacy of your own home and found out for yourself how efficacious it is, you can get the full-size package at any drug store for 50 cents. Every day you suffer after reading this notice you suffer needlessly, so why not cut out the coupon and mail today?

FREE PACKAGE COUPON

PYRAMID DRUG COMPANY, 474 Pyramid Bldg., Marshall, Mich.
Kindly send me a sample of Pyramid Pile Remedy, at once by mail, in plain wrapper.

Name .....
Street .....
City ..... State .....

Thomas Dreier the Guest Of Massengale at Dinner



THOMAS DREIER.

Jason Rogers, Publisher of New York Globe, Also a Welcome Guest at Banquet Saturday Night.

St. Elmo Massengale, well known Atlanta advertising expert, was host Saturday night to a distinguished company of advertising men at a Capital City club dinner, the guest of honor being Thomas Dreier, of London, England, editor of the internationally known magazine, "Associated Advertising." An unexpected but royally welcomed guest was Jason Rogers, publisher of The New York Globe, who is here to address the southern Newspaper Publishers' association, which convenes in Atlanta on Monday.

Over a score of the best known advertising and publicity men in Atlanta sat down to a magnificently appointed dinner table in a private room at the club promptly at 6:30 o'clock. The dinner was an informal affair.

So soon as the dinner had been served, Mr. Massengale, as toastmaster, introduced Mr. Rogers, who spoke for a few moments on the responsibility of the newspaper to the public.

Influence of Clubs Immense.

"The influence of the associated advertising clubs is immense," said Mr. Rogers.

"This organization, which is doing such a good work, will bring about, ultimately, the strictest honesty in advertising matter used in newspapers.

"I am honored that I represent the publication that I do. It is the oldest daily afternoon newspaper in the United States, having been founded in 1793. And it also holds a distinct and unique position in the newspaper field. We did not begin at once to make it both clean and respectable. We have simply kept it clean. It pays our stockholders to be an honest newspaper. We do not accept the fake or the questionable advertiser to share the confidence of our readers. We bar such trash from our columns.

"I have the right here tonight that this organization of associated advertising club members perfect a better working unit of their local clubs to the end that Atlanta will have a first-class advertising club that absolutely reflects the spirit of her people."

Hal Flynn, well-known Atlanta advertising man followed Mr. Rogers in a short talk which outlined the work of the Atlanta advertising organization, and urged that the local club perfect a monthly organize to do greater things during the year 1914 than during the past.

Toastmaster Massengale then introduced Mr. Dreier, who is making a tour of the country in the interest of the associated advertising clubs of the whole country.

Dreier Makes Speech.

"I am much more interested in the production of men, not societies or organizations," said Mr. Dreier.

"We must educate the man, not the society, before we can hope to bring about lasting good in the field of publicity. I am not here to make a speech, but simply to sound out sentiment in this section of the country and to compile a liberal educational plan whereby the people of this country will be interested in our propaganda as an ethical object, not one savoring on pure commercialism."

Those who attended the dinner last night were: Paul Wesley, W. L. Halstead, Jason Rogers, M. Greer, G. G. Peeples, F. T. Barber, W. Whead, J. A. DuPree, William F. Parkhurst, J. A. Martin, L. D. Hicks, A. L. Adams, Thomas Dreier, St. Elmo Massengale, J. J. Cashen, P. A. Bergen, J. J. Mapp, George L. Simmons, A. Bledsoett, C. W. Webb, W. G. Hastings, R. L. Hood, Harry Mather, G. M. Kohn, H. G. Hastings and Julian Boehm.

Agricultural Money Bill.

Washington, March 14.—The agricultural appropriation bill, carrying $15,000,000, passed the house late today without substantial amendment. It now goes to the senate.

FRUIT GROWERS MEET AT CORNELIA ON 28TH

Gathering Will Be Under the Auspices of Cornelia Chamber of Commerce.

Cornelia, Ga., March 14.—(Special.)—One of the greatest meetings ever held in north Georgia will be held at Cornelia on March 28, under the auspices of the local chamber of commerce and the state chamber of commerce. This meeting will be in the interest of fruit growers throughout the state.

The interest that is being manifested on the part of men who are at the head of the fruit growing industry in the way of co-operation is helpful to everybody and a visit to Cornelia charge is automobiles.

It is given as the opinion of men who are the more closely associated with the apple industry in this section of Georgia that it is only a question of a short time that it will bring to Georgia enormous sums of money and many desirable citizens.

NO CONTINUOUS SCHOOL FOR CHICAGO TEACHERS

Chicago, March 14.—Scotia; twelve months of continuous school hour class day lasting until 5 or 5:30 o'clock in the afternoon is favored by Chicago school teachers. However, it is probable that one or the other of these plans soon will be recommended to the board of education by Mrs. Ella Flagg Young, superintendent of Chicago public schools. The proposal, neither of which provides for additional salaries, was discussed before teachers assembling throughout the city yesterday. Reports to Mrs. Young today show that the teachers were almost unanimous in their opposition to both plans. The leaders arguing against the lengthening of the school sessions, declare the change is unnecessary, is a menace to the child's health and that the additional work for which the teachers would receive no additional compensation would be injurious.

Under the plan, summer vacations are to be eliminated and teachers given the summer rest period is absolutely essential for both teachers and pupils. Provision is made, however, that each teacher shall be permitted to work the entire twelve months, but would be required to take a three months' vacation without pay once every four years.

OLEO MEN ACQUITTED ON CHARGES OF FRAUD

Chicago, March 14.—O. S. Martin and Albert D. Mize, co-defendants with John F. Jelke and ten others charged with oleomargarine frauds, today were discharged by the federal court on motion of attorneys that there was no evidence against them.

Arguments were begun today in the case of the other seven men. Robert W. Childs, for the government, argued that Jelke, a pioneer butterine manufacturer, and his associates were central figures in a conspiracy to defraud the government on colored oleomargarine. He said they sold uncolored butterine, paying a small tax, and taught grocers how to color it, and thus evade the high tax on the yellow product.

H. S. Forrest, for the defense, said the defendants could not be found guilty on the evidence. He said the government's witnesses were coerced into testifying, having been released from prison or made immune to induce their testimony.

Lutz Is Arrested.

Savannah, Ga., March 14.—(Special.) Henry Lutz, of Jacksonville, was arrested in Savannah today charged with deserting his wife and five children and embezzlement. A deputy arrived from Jacksonville this afternoon with a warrant for him.

ALLEGED BANK ROBBERS GO ON TRIAL MONDAY

Cases Postponed From Last Thursday at the Request of Attorney for Defense.

Lyerly, Ga., March 14.—(Special.)—The trial of the two men held for the looting of the Bank of Lyerly on the night of January 29, after being set for trial this week in superior court, was postponed until Monday of next week, when the case was called Thursday morning, owing to the death of a relative of an attorney of the defense, Mark McNew and Frank Matthews, the men held, were brought into the courtroom Thursday morning and the case was ready to be heard, but a message was received by an attorney for the defense announcing the death of a relative, and the case was postponed until Monday, as Judge Wright.

The case is attracting widespread attention and has been called Thursday morning the courtroom was packed to its capacity. Matthews was arrested on Sunday following the robbing of the bank on the night of January 29, it being held directly on the confession of Mark McNew, who admits being in the robbery in company with Matthews and another man whom the detectives have secured the entire younger boy, so far, have been unable to locate.

According to McNew's confession, Matthews is the man who did the looting of the bank. It is said that considerably larger than the terrific explosion. Matthews was found in a half-starved condition on Sunday after the robbery at the "end of Hendley mountain," and was brought to Lyerly in a buggy. He made no statement and, when questioned, he could give no account of himself and was arrested and lodged in the county jail in Summerville. Here a few days later McNew admitted that he and Matthews and a third party had looted the bank. Matthews will not discuss the case, nor has he since his incarceration.

Another Suspect Arrested.

Rome, Ga., March 14.—(Special.)—Harry Kelley, a young white man giving his home as his home, was arrested here today charged with complicity in the robbery of the Bank of Lyerly a few weeks ago, in which safe crackers obtained nearly $4,000 in cash.

Circumstantial evidence is said to be strong against him. Sheriff Wimpee took him back to Summerville tonight and he will be placed on trial Monday along with two other suspects in the case.

25 BODIES RECOVERED FROM ST. LOUIS RUINS

St. Louis, March 14.—Twenty-five bodies tonight had been recovered from the ruins of the Missouri Athletic club building, which burned here Monday morning of these twenty-one have been identified. Five bodies are believed to be in the ruins.

The dead are: Mrs. Hunter, of Chicago, and that of Marx Hammer, president of the Hammer Stock and Suit company, of St. Louis, were identified late today. All of the twenty-one identifications were not positive.

FOR RIVER REGULATION AND POWER CONTOL

Congress to Begin Work on Scheme to Carry Out the Policy of Wilson.

Washington, March 14.—Congress is to begin work at once outlining a comprehensive scheme to carry out the recently announced policy of the administration for river regulation and water power control. Though it is not expected to complete a bill in time for passage at this session, inquiry into these subjects will be pressed vigorously, it being the opinion of the president's secretary of war and administration leaders in congress that "water power control is one of the most important problems confronting the country."

In the house the work will fall upon the interstate and foreign commerce committee, of which Representative Adamson, of Georgia, is chairman. In the senate the committee on commerce has jurisdiction and already has prepared for an exhaustive study through a subcommittee.

Senator Simmons of North Carolina, acting chairman of the commerce committee, was made chairman of the subcommittee by resolution of the whole committee. Senators Shields, of Tennessee; Bankhead, of Alabama; Nelson, of Minnesota, and Burton, of Ohio, being his colleagues.

In a letter to congress several weeks ago defining the scope of the question, which includes conservation and the rights of the states and federal government in these matters, Secretary of War Garrison outlined the general water power policy of the administration, primarily asserting that, in any jurisdictional controversy with the states, the attitude of the administration would be one "which recognizes the equitable sphere of each." The senate subcommittee intends to bear in mind this general principle during its deliberations and will endeavor to frame a measure satisfactory to the champions on each side of the prolonged controversy between state and federal right adherents for water power control.

Senator Simmons, who is suffering from a general breakdown in health, has been ordered by his physician to leave Washington for recuperation. He left tonight for his home in North Carolina to rest up for the big legislative task before him.

The subcommittee will go ahead with the preliminary work in connection with the water power subject, he said. "I regret that I must leave just at this time, realizing the importance of this legislation to the whole country; but the work in the senate will proceed and I shall return to aid it as soon as possible."

Weak Lungs Often Lead to Serious Illness

If you have weak lungs you are generally subject to colds or throat trouble and easily susceptible to serious Lung Trouble. In many cases pneumonia or bronchial troubles leave the Lungs in a much weakened condition. Eckman's Alterative is a medicine for the throat and lungs that has been found to be very beneficial even when change of climate and other treatments failed to bring relief. Read of this case:

233 S. Atlantic Ave., Haddonfield N. J. "Gentlemen:—In the fall of 1907 I contracted a very severe cold that settled on my lungs. At last I began to have a spell, and my physician then took me and got me down to 'Cape May Point.' At this time I was advised to take Eckman's Alterative. I stayed at Point, and commenced taking it the last week in August. I began to improve, and the first week in January, 1908, resumed my regular occupation, having gained 12 pounds and restored to health. It is now seven years since my recovery has been effected and I cannot praise Eckman's Alterative too highly."

(Signed) MRS. M. M. TATEM.

Eckman's Alterative is sold by druggists everywhere in the United States. Write Dept. 1 for booklet telling of recoveries and additional evidence.

Old People Need A Bowel Stimulant

The Ideal One is a Mild Laxative-Tonic that Will Keep the Bowels Gently Active.

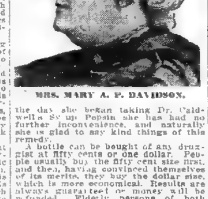

MRS. MARY A. P. DAVIDSON.

Healthy old age is so absolutely dependent upon the condition of the bowels that great care should be taken to see that they act regularly. The fact is that as age advances the stomach usually becomes weak and lagging and the liver does not store up the juices that are necessary to prompt digestion.

Some help can be obtained by eating easily digested foods and by plenty of exercise, but this latter is irksome to most elderly people. The one thing certain, that a state of constipation should always be avoided, as it is conducive to ills and health. The best plan is to take a mild laxative as often as is deemed necessary. But with equal certainty it is suggested that cathartics, purgatives, physics, salts and pills be avoided, as they do but temporary good and are so harsh as to be a shock to a delicate system.

A much better plan and one that thousands of elderly people are following, is to take a gentle laxative-tonic like Dr. Caldwell's Syrup Pepsin, which acts as nearly like nature as is possible. In fact, the tendency of this remedy is to strengthen the stomach and bowel muscles and so train them to act naturally again. When medicines of all kinds can usually be dispensed with, this is the opinion of many people of different ages, among them Mrs. Mary A. Davidson, of University Mound Home, San Francisco, Cal. She is 76, and her use of her sedative habits had continual bowel trouble. From the day she began taking Dr. Caldwell's Syrup Pepsin she has had no further inconvenience, and naturally she is glad to any kind things of this good remedy.

A bottle can be bought of any druggist for fifty cents or one dollar. People usually buy the fifty cent size first, and they having convinced themselves of its merits, they buy the dollar size, which is more economical. Results are always guaranteed or money will be refunded. Elderly persons of both sexes can follow these suggestions with every assurance of good results.

Families wishing to try a free sample bottle can obtain it postpaid by addressing Dr. W. B. Caldwell, 418 Washington St., Monticello, Ill. A postal card, with your name and address on it will do.

STEAMSHIPS.

Useful Map of Great Britain FREE.

Also Illustrated Book of Tours on the Great Steamships of the New England, connects Liverpool, Plymouth, Fishguard, and Bristol with London via the best of Electric Railways.

T. Kateley, Gen. Agt., 601 5th Ave., N. Y.

WEST INDIES and the PANAMA CANAL

CRUISE Including SIDE TRIP ON THE CANAL

By Palatial Cruising Steamship

"VICTORIA LUISE"

From NEW YORK April 11

16 DAYS—$145 and up

Also Cruises Around the World through the Panama Canal, to the Land of the Midnight Sun, Mediterranean Trips, etc.

Write for Booklet, Stating Cruise

HAMBURG-AMERICAN LINE

41-45 Broadway, New York or Local Agents

JOHN T. NORTH, 121 Peachtree St.; ROBERT S. FOY, Ticket Office Union Station; E. E. MILLER & CO., 6 Wall St., Atlanta, Georgia.

SEE THE SAVING!

Jacobs' Pharmacy

Thirty years' record of leading in complete stocks, skilled service and reasonable prices.

Proprietary Medicines at Cut Prices

$1.00 H. K. Wampole's Genuine Cod Liver Extract	59c
25c Hot Springs Liver Buttons	19c
$1.50 Roches Embrocation	$1.29
$1.40 Quaker Herb Extract	69c
50c Pinex	39c
50c Parisian Sage Hair Restorer	39¢
$1.00 Booth's Hyomei	78c
$1.00 D. D. D.	78c
50c Nestle's Food	39c
$1.00 Mayr's Stomach Remedy	83c
50c Papoid's Dyspepsin	34c
50c California Syrup Figs	34c
$1.00 Peruna	73¢
50c Dodson's Liver Tone	29c
50c Stuart's Calcium Wafers	34c
25c Lyon's Tooth Powder	19c
50c Hind's Honey and Almond Cream	34c
$1.60 Pinkham's Compound	78c
$1.40 Bromo Seltzer	75c
50c Bromo Seltzer	38c
25c Bromo Seltzer	19c
$1.00 Sal Hepatica	79c
50c Sal Hepatica	39c
25c Sal Hepatica	18c
25c Vick's Pneumonia Salve	18c
50c Vick's Pneumonia Salve	38c
$1.00 Woodbury's Hair Tonic	69c
50c Woodbury's Scalp Cream	29c
25c Woodbury's Hair Cleaner	14c
75c Jad Salts	59c
75c Cuxone	59c
25c Zemo	19¢
$1.00 Zemo	69c
$2.00 Eckman's Alterative	$1.50
$1.00 B. B. B.	73¢
25c Geta-Ft	19c
$1.00 Santal Midy	53c
25c Pond's Vanishing Cream	14c
25c Danderine	14c
$1.00 Klimer's Swamp-Root	79c
50c Klimer's Swamp-Root	39c
50c Wyeth's Sage and Sulphur	37¢
$1.00 Wyeth's Sage and Sulphur	78c
25c Sloan's Liniment	19c
50c Sloan's Liniment	39c
$1.00 Sloan's Liniment	79c
50c Hick's Capudine	19c
50c Hick's Capudine	39c
$1.00 Caldwell's Syrup Pepsin	78c
50c Caldwell's Syrup Pepsin	39c
$1.00 Stuart's Buchu and Juniper	79c
$1.00 Stuart's Dyspepsia Tablets	79c
50c Stuart's Dyspepsia Tablets	39c
50c Cuticura Ointment	39c
25c Carter's Liver Pills	18c
25c Morse's Indian Root Pills	19c
50c King's New Discovery	39c
$1.00 King's New Discovery	79c
50c Parker's Balsam	39c
$1.00 Parker's Balsam	79c

THE establishment of this store created and introduced to this section a new idea in the selling of drugs and medicines—distinctive and individual in character.

Years of progress and expansion have followed, and with eleven retail stores located in all parts of the city, affords you the best drug store service to be had anywhere.

Kansas Man Writes for Jacobs' Liver Salt

F. W. Bussay, of Wichita, Kan., writes for one dozen bottles, saying he had purchased in Denver and received so much relief that he wants the remedy handy all the time for his entire family—Best for Billousness, Headache, Constipation, Rheumatism—25c.

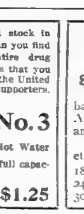

DANCE!

Tango Roots Out Corns Painlessly

Weary-Back Guarantee On It

TANGO for Corns ends pain instantly. Applied in a second; no fussy bandage, no soreness. Roots out the core painlessly or your money refunded. 25c at all druggist. TANGO is the safe, GUARANTEED remedy for hard and soft corns and bunions. 25c at all druggists. Made and guaranteed by Jacobs' Pharmacy, Atlanta.

Items of Interest From Perfume Section

St. Patrick's Day Post Cards, each	1c
Piver's Face Powder (Azures, Floramye, Le Trefle, Violet, Muguet.)	83c
Nadine Face Powder	37c
Levy's LaBiche Face Powder	39c
Borjois Java Rice Powder	33c
Rogers' Violet Rice Powder	20c
Colgate's Allround Bath Soap, large cake, 10c; 3 for	25c
Jergen's Violet Glycerine Soap, 3 cakes in box	25c
Munyon's Witch Hazel Soap	12c
4711 White Rose Glycerine Soap	15c
Vantine's Sandalwood Soap, large cake	15c
Djer-Kiss Talcum	25c
Vantine's Wistaria Talcum	25c
Colgate's LaFrance Talcum	15c
Jap Rose Talcum	15c
Cut Rose Talcum	15c
Violet Talcum	25c
Pinaud's Lilac Vegetal	67c

CANDY SALE---Colonial Chocolates

A New Item—A pure, high-quality chocolate at a reasonable price—on sale every day, packed in full pound, embossed box—all chocolates. We want you to test this candy. Nothing offered here or elsewhere equal at the price. Made fresh every day. On sale at main store, 23 Whitehall, 102 Whitehall, 70 West Mitchell St., and 544 Peachtree St.

St. Patrick's Day Novelties—Hats, Chairs, Irish Potatoes, **10c**.

Jacobs' Remedies Guaranteed

You are protected by this—Try any one at our risk:

Jacobs' Castor Oil Elixir	25c
Jacobs' Dovers-Quinine capsules for colds	18c
Jacobs' Cold Absorbent	25¢ to 50¢
Dr. Palmer's Rum, Honey and Tar; large bottles	50c
Dr. Palmer's Pine Splinters	50¢ and $1.00
Jacobs' Wine Cod Liver Extract	50c and $1.00

Rubber Goods Sale

More space and stock in this department than you find in the entire drug stores. This means that you have at your disposal the best selected stock of Rubber Goods and Sick Room Supplies in the United States. Men and women attendants. Private rooms for fitting trusses and abdominal supporters. Elastic stockings.

Bargain No. 1
Dr. Palmer's Wizard Spray Ideal Ladies' Family Syringe. Most healthful and harmless syringe sold.....$2.50
Free! Mercolene Tablets Dr. Palmer's Wizard Tablets with each syringe.

Bargain No. 2
Iris Fountain Syringe, 3-qt. good grade of rubber; equal to most $1.00 and $1.25 goods —special sale price.....79c

Bargain No. 3
2-Quart Seamless Hot Water Bag. Reliable and full capacity. Guaranteed; special sale price...$1.25

Sale Bathroom Fixtures

Second Floor, Main Store.

If you want anything for your bathroom, come and see our stock. Anything you will likely desire and all prices reasonable.

Glass shelves with metal brackets.

18 inches	$1.50
24 inches	1.75
30 inches	2.00

Prescriptions:

In this department we offer you careful attention by expert prescription men. The department is separated and conducted entirely independent of other parts of the store. This is done so as to avoid any confusion, and to insure correctness. We are always first to stock new remedies. Your doctor is likely aware of this fact, as most of the best physicians depend on us for rare or expensive drugs and chemicals.

Jacobs' Pharmacy

ELEVEN STORES

Edwin P. Ansley Announces

First Development of the Year

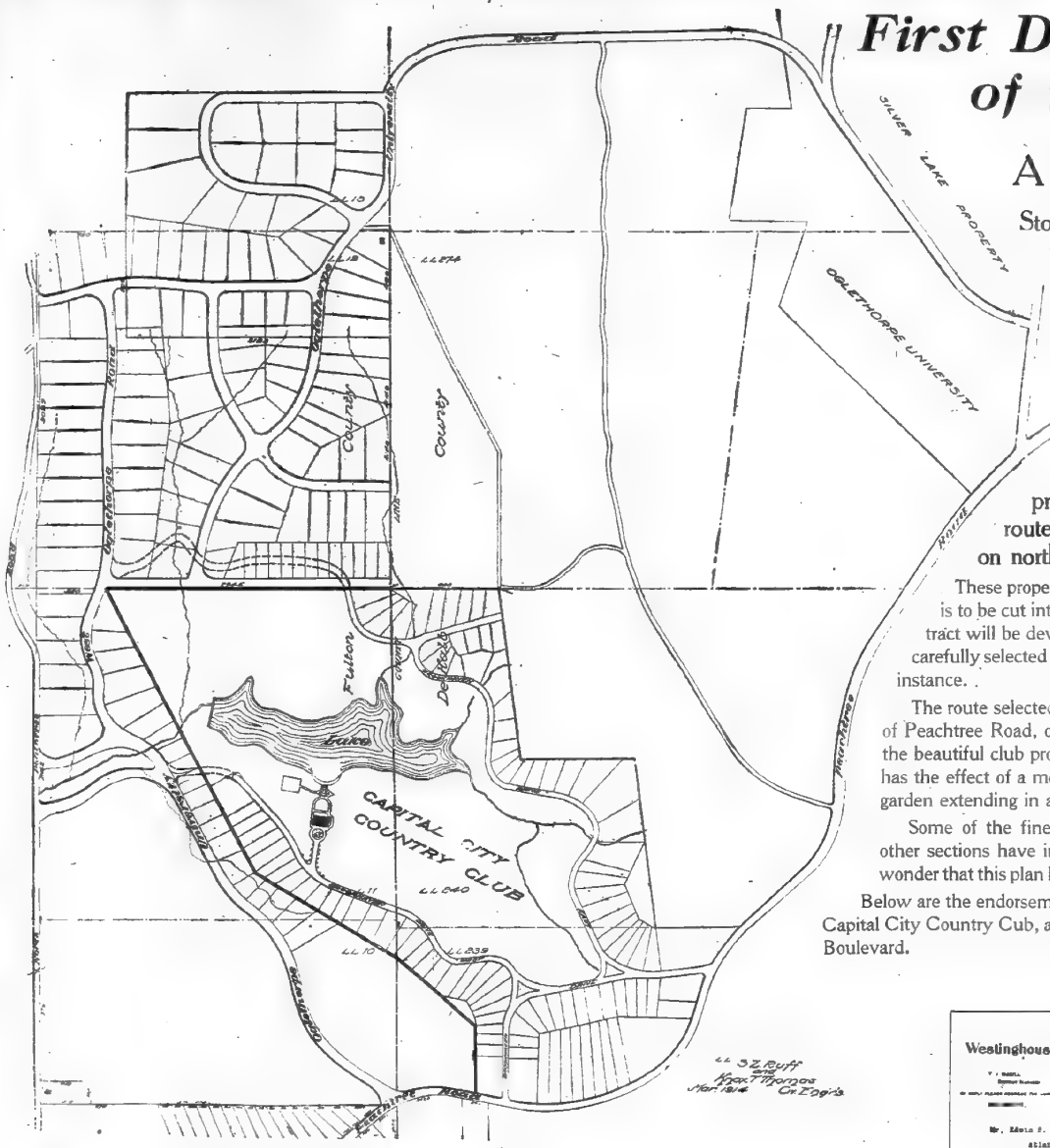

A BIG BOULEVARD extending through the S. C. Stovall property, past the Capital City Country Club and through the Hart estate, lying just north of the Brookhaven estates and the Country Club; thence into DeKalb County and through one land lot to Oglethorpe University grounds and Silver Lake properties; thence on a direct route to Chamblee and extending on north by way of Peachtree road.

These properties will make only a few tracts, as it is to be cut into lots of two to five acres each. Each tract will be developed upon its own merits, and a carefully selected building site will be provided in each instance.

The route selected follows a ridge higher than any part of Peachtree Road, overlooking the entire country. With the beautiful club property and lake in the foreground, it has the effect of a mountain plateau, with a great formal garden extending in all directions.

Some of the finest landscape engineers of this and other sections have inspected this property, and express wonder that this plan has not been discovered sooner.

Below are the endorsements of some of the officials of the Capital City Country Cub, and also a plat showing the proposed Boulevard.

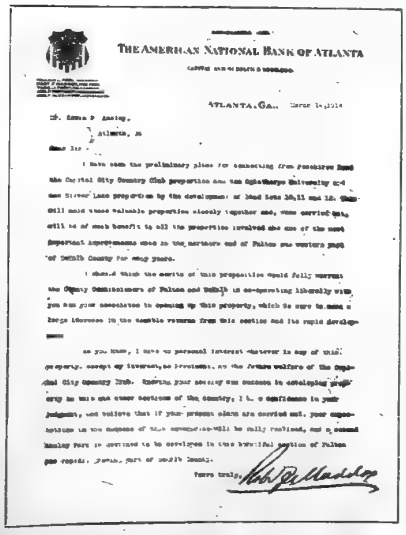

THE AMERICAN NATIONAL BANK OF ATLANTA

ATLANTA, GA., March 14, 1914

Mr. Edwin P. Ansley,
Atlanta, Ga.

Dear Sir:

I have seen the preliminary plans for connecting from Peachtree Road the Capital City Country Club properties and the Oglethorpe University and the Silver Lake properties by the development of land lots 10, 11 and 12. This will make valuable properties closely together and, when carried out, will be of much benefit to all the properties involved and one of the most important improvements used in the northern end of Fulton and western part of DeKalb County for many years.

I should think the merits of this proposition would fully warrant the County Commissioners of Fulton and DeKalb in co-operating liberally with you and your associates in opening up this property, which is sure to make a large increase in the taxable returns from this section and its rapid development.

As you know, I have no personal interest whatever in any of this property, except my interest, as President, in the future welfare of the Capital City Country Club. Knowing your ability and success in developing property in this and other sections of the country, I have confidence in your judgment, and believe that if your present plans are carried out, your expectations in the success of this movement will be fully realized, and a second Ansley Park is destined to be developed in this beautiful section of Fulton and rapidly, growing part of DeKalb County.

Yours truly,

IN ORDER to meet the demand of the public for suburban home sites, ranging in size from one to five acres, I have formed a syndicate, and had plans prepared, as shown by the above plat of S. Z. Ruff and Knox T. Thomas, engineers, for a subdivision of this kind, lying between the Capital City Country Club property and the site of Oglethorpe University and the Silver Lake Estates, and have planned to connect these two properties by a boulevard sixty-six feet wide, which is shown on this plat as Oglethorpe University Road. It is planned that this road shall be built as a double roadway, with a private right of way twenty feet wide between the roadways, to be used for any extension of the car line, either to the Club or to the University. I believe that it is desirable for every interurban car line to have a private right of way, and therefore I have provided such right of way in the driveway marked "Oglethorpe University Road," which will make a splendid route to the University and the Silver Lake Estates, which will be practically no longer than to use Peachtree Road. I believe it will be more desirable to reach these properties with a car line over this route, and leave Peachtree Road as an automobile route only.

It is proposed for the property owners to bring this driveway to a proper grade, at their own expense, and I think DeKalb and Fulton Counties should co-operate in paving it in view of the wonderful advance in taxable values that will accrue in this section, by reason of the development of this property, which is now known as back property or farm lands.

To show the effect of this class of development, I will state that the City and County derived a revenue of $50,000.00 in taxes from the Ansley Park development alone, in 1913, whereas, nine years ago, this property was a tangled mass of underbrush, and paid taxes of less than $1,000.00 to Fulton County at that time.

I am advised that it is very desirable to widen the Golf Links on the north side of the lake, in order to give more width to the greens, and I have, therefore, planned to move the proposed roadway, extending along the northern side of the club's property, some distance back, approximately as shown by the dotted lines on the above plat, so as to allow the lines to be extended into our property.

EDWIN P. ANSLEY

Second Floor Forsyth Building

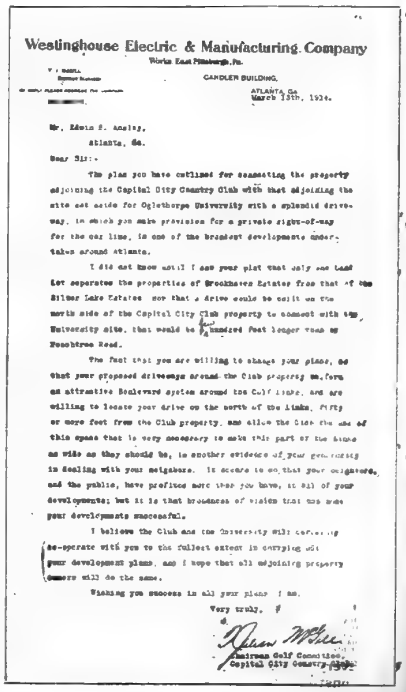

Westinghouse Electric & Manufacturing Company
Works East Pittsburgh, Pa.

CANDLER BUILDING,
ATLANTA, GA.
March 13th, 1914.

Mr. Edwin P. Ansley,
Atlanta, Ga.

Dear Sir:-

The plan you have outlined for connecting the property adjoining the Capital City Country Club with that adjoining the site set aside for Oglethorpe University with a splendid driveway, in which you make provision for a private right-of-way for the car line, is one of the broadest developments undertaken around Atlanta.

I did not know until I saw your plat that only one land lot separates the properties of Brookhaven Estates from that of the Silver Lake Estates nor that a drive could be built on the north side of the Capital City Club property to connect with the University site, that would be a hundred feet longer than to Peachtree Road.

The fact that you are willing to change your plans, so that your proposed driveways around the Club property, form an attractive Boulevard system around the Golf Links, and are willing to locate your drive on the north of the Links, fifty or more feet from the Club property, and allow the Club the use of this space that is very necessary to make this part of the Links as wide as they should be, is another evidence of your generosity in dealing with your neighbors. It occurs to me that your neighbors, and the public, have profited more than you have, at all of your developments; but it is that broadness of vision that has made your developments successful.

I believe the Club and the University will certainly co-operate with you to the fullest extent in carrying out your development plans, and I hope that all adjoining property owners will do the same.

Wishing you success in all your plans I am,

Very truly,

Chairman Golf Committee,
Capital City Country Club.

MEETINGS

The Wednesday Morning Study circle will meet with Mrs. William McCarthy, 229 North Boulevard, Wednesday morning at 10:30.

A called meeting of the Southern Mountain Educational association will be held at the library Wednesday, March 18, at 2:30 o'clock. Business of importance to come before the association. A full attendance desired.

There will be a called meeting of the W. A. S. M. E. in the parlors of the Railroad Young Men's Christian association on Thursday, March 19, at 3 o'clock.

SOCIAL ITEMS

Misses Florence and Bessie Dent have returned to their home in Newnan after a short visit to Miss Elizabeth Ramey.

Miss Regina Hambo, who has been ill at the winter home of her parents in Rockledge, Fla., has recovered, and was the guest of Mrs. J. Edgar McKee at the Winecoff for a few days this week on her return to Eastmen

Mrs. Robert L. Meador of Columbus, Ohio, is the guest of Mr. and Mrs. R. L. Meador. Lieutenant Robert L. Meador, U. S. A., has left with his regiment for the Mexican border

The departure of Dr. and Mrs. J. T. Harwell to make their home in Atlanta is a matter of widespread regret. they have made their home in Birmingham and its vicinity for many years and both have become identified with the social and civic affairs of the community in a way that has made them valuable citizens. Mrs. Harwell is a prominent member of the Daughters of the American Revolution and was a conspicuous figure in civic and philanthropic activities until a few months ago, when they leased their home in Vine Iris to move to an outlying suburb community, where Dr. Harwell's professional interests made it expedient for him to live. Both are delightful and Atlanta will gain two valued members of local society when they leave next week for Georgia city.—Birmingham Weekly Age-Herald, February 13.

Mrs. Isaac Bevill, who spent the last two days in the city on a business trip, returns today to Florida. She will return to Atlanta in early April, she was the guest yesterday of Mr. and Mrs. Dan Harris in Ansley Park.

Mr. and Mrs. A. H. McAfee announce the birth of a son on March 8 at their home, 18 Bryan street, who has been called A. H. McAfee, Jr.

Mrs. Alonzo Richardson, who is ill at the Atlanta hospital, is improving.

Mrs. Forbes and Miss Nell Forbes, after spending a pleasant week in Atlanta among their relatives and friends, left Saturday to visit Mr. and Mrs. W. T. Forbes in Athens.

Mrs. T. H. Williams is in Columbia, S. C., where she went to attend the funeral of her cousin, Mr. Samuel

Mr. G. L. Forbes, of Atlanta, is visiting the week-end in Athens

Mrs. Albert Waldon is spending two weeks at Hampton Springs, Fla.

Mr. D. R. Wilder, who is rapidly improving at Hot Springs, will be able to return home in about ten days.

Mr. James V. Carter, who has been ill at his home for several weeks, is better.

Miss Nell Walker, who has been ill, continues to improve.

Mr. and Mrs. L. S. Johnson announce the birth of a son, Laban Scott, Jr., Friday, March 13, at their residence, 283 Peoples street.

Mrs. O. S. Mackey left for New York last week.

Mrs. E. N. Mattox has returned from Cincinnati, where she has been visiting her daughter, Mrs. J. N. Martin, for several months, and is now the guest of Mr. and Mrs. W. L. Drake, in Whitesburg.

Mrs. Moore and Miss Lucile Moore have returned from an extended visit in Florida.

Messrs. W. B. Harrison and R. R. Callahan have returned from a business trip to Newnan.

Mrs. J. W. Lovingood has been called from Chatsoua on account of the illness of her daughter, Mrs. J. R. McMillan, of Church street, in East Point.

Mrs. F. M. Woodall has returned from a visit in New York.

Mr R. W. Edenfield has returned to Macon after a visit to Rev. and Mrs F. S. Hudson, in East Point.

Mr. J. W. Gartrell has returned to Blue Ridge after visiting relatives in East Point.

Miss Sarah Hudson has been ill for several days at the home of her parents, Rev. and Mrs. Frank Hudson, at the Methodist parsonage, in East Point.

Mrs. Paul Donehoo and little Miss Jennie Mannion have just returned from a few weeks' visit in Richmond, Va., where they were guests of Mrs. Albert Terry Pulliam. While in Richmond they were honor guests at several social functions.

Mr. W. Z. Gardner, of Griffin, is the week-end guest of Mr. and Mrs. Frank J. Robertson, on Church street, in East Point.

Lttle Reginald Shannon, of East Point, is quite sick with chickenpox.

Mr. Charlie Nolen has returned to Tell, Ga., after a visit to his parents, Mr. and Mrs. C. M. Norton, in Oakland City.

The little son of Mr. and Mrs. Sam Norton has been very ill for several days.

Miss Alice Cummings, of Savannah, is the attractive guest of Mr. and Mrs. W. H. Pfier, on Chattahoochee avenue, in East Point.

Mr. and Mrs. F. J. Allen have taken possession of their new home on East Point avenue.

Mrs. J. C. McMahon, of Texas, is visiting his brother, Mr. Robert McMahon, in East Point.

Mr. H. S. Boyd, formerly of East Point, has accepted a position in Rome.

Mrs. M. O. Davis, of West End, is visiting relatives in Batsenah.

Miss Norm Will, who has been visiting her sister, Miss Osse Wills, in East Point, has returned to Winder.

Mr. J. B. Robertson is in Memphis, Tenn., for a short stay.

Mr. and Mrs. Samuel Lewis and young daughter, of Carrollton, are guests of Mrs. Lewis' parents, Mr. and Mrs. W. A. Shannon, on Thompson avenue, in East Point.

Mr. L. S. Sutphen left Wednesday on an extended trip to Havana, Porto Rico and other points of interest.

Mr. and Mrs. H. C. Jones are visiting relatives in Baltimore.

Miss Annie Mae Smith has returned to Shansbhurg after visiting friends in East Point.

Miss Maggie Little, of East Point, entertained the following guests the past week: Mrs. J. T. Elliott, of Morrows, Ga.; Mrs. Carl Elliott, of Greensboro; Mrs. A. S. Fort and Miss Elmer Starr, of Jonesboro.

The East Point Woman's club will have a chrysanthemum show in the fall and prizes will be given for the largest grown.

Mr. and Mrs. Otis Hurch are visiting friends in New York.

Miss Joe Byrd has returned from Fairburn and Union City.

Miss Mattie Cowan has just returned from a ten weeks' visit to her sister, Mrs. S. J. Brown, in Orlando, Fla. Miss Couch received pleasant attention during her visit, being the honoree guest at several dinners and evening parties.

Colonel Robert J. Lowry has returned from a business trip to New York.

Mrs. Elizabeth Pratt, Miss Jacksonia Watt, Miss Eleanor Cordin and Miss Corrine Watson, of Griffin, spent yesterday in the city.

Mrs. Anna Wilson and Mrs. Porter Fraker, of Griffin, are the guests of Mrs. Martin Dunbar.

Miss Mary Collins is the guest of her sister, Dr. Lucy Kennedy Collins.

Mr. and Mrs. Fred Pierson announces the birth of a son on Tuesday, March 10, who will be named Winfred McKenney Pierson. Before her marriage, Mrs. Pierson was Miss Calynne McKenney.

Mrs. Samuel McKinney has returned to her home in Leesville, after a visit to Mrs. Frank Smith

Mrs. James Woodward and daughter, Lois, have gone to Florida for the remainder of the winter.

Mrs. Charles Shore, Jr., and little daughter, Louise, returned Saturday from Daytona, Fla.

In Charge of Bright College Annual



Miss Kathleen O'Farrell, of Athens, Ga., editor-in-chief of the annual to be gotten out by the Georgia Normal and Industrial college students of Milledgeville.

CORDELE, GA.

One of the prettiest social events of last week was the entertainment of the book club on Wednesday afternoon with Mrs. Jim L. Mims as hostess. Misses Evelyn Hill and Esther Phillips served coffee and sandwiches, and Misdames Jerry Slade and W. C. McKenzie assisted in serving delicious refreshments.

Miss Frances Carswell was the charming hostess Friday afternoon to the Young Ladies' Sewing club.

On Friday evening Miss Lelia Harris was complimented with a St. Patrick's party by her hostess, Miss Reese Martin.

Miss Sadie Ellis entertained delightfully at a sewing party Wednesday afternoon in honor of her guest, Miss Madge Horna.

Miss Kennedy Lindsey, of Jacksonville, Fla., is the guest of Mrs. Jim L. Mims as hostess. Misses Evelyn Hill and Esther Phillips served coffee and sandwiches, and Misdames Jerry Slade and W. C. McKenzie assisted in serving delicious refreshments.

Miss Frances Carswell was the charming hostess Friday afternoon to the Young Ladies' Sewing club.

On Friday evening Miss Lelia Harris was complimented with a St. Patrick's party by her hostess, Miss Reese Martin.

Miss Sadie Ellis entertained delightfully at a sewing party Wednesday afternoon in honor of her guest, Miss Madge Horna.

Miss Mabel Rawlings entertained eight of her friends Wednesday evening at an auction bridge party. After the game a most delicious repast was served.

Mrs. W. R. Lang was hostess Thursday afternoon of the Normal Table Literary club. Interesting papers on Gainsborough, Miller and Reynolds were read. After the business and literary part of the meeting a pleasant social half-hour was spent with the hostess.

JESUP, GA.

Miss Lucile Bryant was delightfully surprised at the appearance of a party of school friends at her home Friday evening. Many old-fashioned games were played and the evening spent most informally. Dainty refreshments of cake, gelatine and whipped cream were served.

Mrs. Moon entertained the Forty-Two club Friday afternoon at the club room. At the conclusion of the games a delicious salad course was served.

Misses Viola Hall and Pansy Woodall entertained the Teachers' circle at rook Tuesday afternoon

Friends here have read with interest accounts of the wedding of Miss Mary Allen and Mr. Roscoe Nettles, at Tampa, Fla. During her visit here last summer with her cousin, Mrs. S. C. Daniel, Miss Allen was much admired.

HARTWELL, GA.

Mrs. J. Emmett Linder entertained twelve friends Friday at a delightful luncheon. The color scheme was gold and white and the place cards were in gold in the monogram of the charming hostess.

Mrs. Paul Benson entertained a delightful party at luncheon Tuesday, the guests including only cousins.

Mrs. Paul L. Benson entertained at a theater party Friday afternoon complimentary to Misses Crouch, Padgett and Smith. After a salad course was served the party went to the theater.

Misses Nina Thornton and Kathleen Thornton entertained a delightful party Saturday afternoon complimentary to Mrs. Fay Adams, a bride of the month

Two marriages that have been of great interest to Hartwell people recently were those of Miss Nell Smith and Dr. Nicholls, of Westminster, and Miss Drue Willie Cason and Don Carlos Martin, of Virginia.

CAIRO, GA.

Miss Mary Carl Hurst, who has been visiting friends in Albany for several days, has returned to Cairo as the guest of Mr. and Mrs. C. G Stephens.

Mrs. J. B. Wheeler and Miss Hermania Barrett were hostess at an informal rook party in honor of Miss Neely, of Barnesville, on Saturday last.

Mr. and Mrs. A. L. Bennett entertained a few of Cairo's youngest set on Monday evening at luncheon.

Miss Romania Barrett gave a charming dinner party Saturday evening in honor of Miss Neely.

Quite a number of the Cairo social set attended the banquet at Thomasville Tuesday evening given by the Elks' lodge.

FITZGERALD, GA.

Miss Ruth Hamilton, of Americus, who has been the guest of Mrs. Charles Isler this past week, was complimented Monday evening with a skating party, Mrs. James L. McCarty being the hostess.

Mrs. H. M. Warren entertained the Tuesday afternoon club at her home Tuesday afternoon. Besides the regular club members Mrs. Warren entertained Mesdames E. J. Dorming, R. L. Mafett, A. H. Pepmeier, and Ed Brown. Mrs. E. Roach, J. C. Fussell, Drew Faulk, D. F. Adams and Miss Adams. The afternoon was spent in playing rook. After the game refreshments were served by Miss Iola Green and Misses Lillian and Miss Dorming.

Mr. and Mrs. J. C. Lisgour gave an entertainment Saturday evening in honor of their sixteenth wedding anniversary, thirty guests being present. Rook was played during the evening; after the game delicious refreshments being served. Mrs. Lisgour was assisted by Mrs. J. R. Wall, Mrs. A. Fletman, Miss Ethel Lisgour and J. L. Pittman, Jr.

Thursday evening Mrs. J. L. McCarty entertained for Miss Ruth Hamilton, of Americus, the invited guests being Misses Elizabeth Price, Jodie Parsons, Messrs. Charles Talladero, Stubbs Dorminy and C. D. Pryor, Jr.

The Symphonia club met Tuesday evening at the studio of Professor Henry Stewart and rendered the following program: "Biography of Franz Pete-Schubert," by J. C. Lisgour; violin solo, "Schubert's Serenade," Mrs. E. R. Farmer; piano solo, "Hark, Hark, the Lark" (Schubert), Henry Stewart; piano solo, "Cradle Song" (Gebhardt), Mrs. D. H. Jackson.

Mrs. C. H. Isler entertained Saturday evening for her guest, Miss Ruth Hamilton, of Americus, and Miss Myrtle Hamilton, of Abbeville. Mrs. Isler was assisted in entertaining by Mrs. D. E. Jackson and Mrs J. L. McCarty

Mrs Kate White entertained on Friday afternoon, her guests including several ladies who are visiting in the city. Needlework and conversation filled the afternoon, delicious refreshments being served later.

Mr. Carl Williamson entertained a theater party Wednesday evening, his guests being Misses Jeanette Venable, Hattie Taylor, Virginia Gaines, Messrs. Alex and Pinkie Koplin.

EUFAULA, ALA.

Mrs. J. L. Ross entertained her embroidery club Friday morning at her home on Barbour street the rooms of which were prettily decorated in freesia and hyacinths. A salad course with coffee was enjoyed by the guests during the pleasant service.

Master Clarence Caldwell celebrated his seventh birthday Wednesday afternoon by inviting the neighborhood children in to a birthday party. After outdoor games, the children were called to the dining room to partake of the rich birthday cake with its seven candles of ices and fruits.

The Young Women's auxiliary of the First Baptist church enjoyed an unusually interesting meet Thursday afternoon. Interesting talks and talk on the mountain children of north Alabama and the wonderful work that is being done there by the mission schools. Following a solo by Miss Retta Locke and a reading by Mrs. J. H. Holmes, there was an interesting talk by Miss Minnie Bridges, of Dawson, Ga., an experienced mission worker.

Miss Rahun Roberts entertained her sewing club Thursday morning.

Little Miss Edith Katz entertained about fifteen of her friends Tuesday afternoon at the home of her grandmother, Mrs. M. Lewy, in celebration of her eighth birthday.

Miss Gertrude Wilson entertained her rook club Tuesday afternoon at her home on Colby street. After the games, in which Miss Retta Johnson won the score prize, a delightful salad course with tea was served. The rooms were beautifully decorated in the season's flowers.

Miss Lottie Petry was hostess to the Tuesday Card club honoring Mrs. G. R. Birbank and daughter, Miss Marjorie Burbank, two charming women who have made many friends during their visit in Eufaula.

SOUTH GA. STATE NORMAL

J. M. Gulliland, of the department of agriculture, spent Saturday conducting the institute of Lowndes county.

Miss Stella Center, of the department of English, attended a conference of the Dorma league, of Athens, on Tuesday, and delivered a lecture on the "London Stage of the Eighteenth Century."

On Saturday evening President and Mrs. Powell entertained the senior class of the normal department at their home.

On last Friday the senior class planted its class tree. As this was the first occasion of its kind in the history of the college, it was carried out with unusual interest. The faculty and students assembled in front of the building and marched to the place of planting, singing the college song. A sealed bottle containing an account of the early history of the college, was placed among the roots of the tree by Miss Lucile Arnold. The tree was dedicated to the college by Miss Angie Mae Miller. Water, as a symbol of the affection of the students for the school, was poured by Miss Minnie Arnold. The president of the college was given the honor of putting in the first shovel of soil. The college banner was mounted and Miss Nina Thornton, the valedictorian marched back to the college singing the song, "America."

TIFTON, GA.

Dr. Charles Dickert entertained a number of friends with a rook party at the home of Mrs. C. B Holmes Friday evening. Punch was served in the reception rooms, and after the games a salad course was served

Mrs. J. N. Mitchell entertained a few friends at rook Friday night at her lovely home on Ridge avenue. Pot plants and narcissus were used to beautify the rooms. After the games a delicious two-course luncheon was served.

Mrs. E. A. Buck chaperoned a party of young people over to Albany the latter part of the week, going up to attend a matinee. Those in the party were: Misses Jennie Williamson, Ethel Buck and Messrs. Jim Pate, of Ashburn, and Frank Davis, of Quincy, Florida.

THOMASVILLE, GA.

The members of the Thomasville Study class were hostesses at tea on Thursday afternoon at the close of their weekly meeting. The class first listened to a very enjoyable talk from Judge Franklin B. Hoyt, of the juvenile court of New York, and afterwards tea was served, several special guests being invited for the occasion.

Mrs. Harriet Canfield Wolters entertained with a series of informal teas this week given on Monday, Tuesday and Wednesday afternoons. The guests on each occasion were limited to a certain number of congenial friends among both the married and unmarried society set.

The third Purim ball with which the members of the Daughters of Zion entertained on Thursday evening, was given in the Mitchell House armory and attended by a large crowd. The Daughters of Zion is a popular Hebrew organization and has given a number of pleasant entertainments

Miss Blanche Ainsworth has returned after an absence of two years part of which was spent with her brother in Manila and part in making the tour around the world. Last December Miss Ainsworth left Manila for China, which she toured with her brother, going from there with him to Japan. She joined Mrs. E. W. Edgar in India and went from there to Egypt and various European countries, arriving home a few days ago. Miss Ainsworth is the guest of her brother, Dr. Harry Ainsworth, and Mrs. Ainsworth.

Mrs. W. H. Harris spent the week end with friends in Atlanta.

SANDERSVILLE, GA.

Mrs. L. B Holt entertained a number of the young ladies at a sewing party Tuesday afternoon, the affair being given in honor of Miss Thompson, of Hawkinsville, Ga., the guest of Miss Thera Holt.

Mrs. E. L. Scarboro was hostess Friday afternoon at a bridge party given in honor of Mrs. E. A. Harris and her guest, Miss Ashley, of Valdosta, Ga. The game was played at three tables, Mrs. George Wicker won the top score, a gold friendship circle, and the honor guests were presented with gold lapkins.

Miss Mabel Rawlings entertained eight of her friends Wednesday evening at an auction bridge party. After the game a most delicious repast was served.

Mrs. W. R. Lang was hostess Thursday afternoon of the Normal Table Literary club. Interesting papers on Gainsborough, Miller and Reynolds were read. After the business and literary part of the meeting a pleasant social half-hour was spent with the hostess.

JESUP, GA.

Miss Lucile Bryant was delightfully surprised at the appearance of a party of school friends at her home Friday evening. Many old-fashioned games were played and the evening spent most informally. Dainty refreshments of cake, gelatine and whipped cream were served.

Mrs. Moon entertained the Forty-Two club Friday afternoon at the club room. At the conclusion of the games a delicious salad course was served.

Misses Viola Hall and Pansy Woodall entertained the Teachers' circle at rook Tuesday afternoon

MONTICELLO, GA.

A charming rook party was given by Miss Esther Jordan on Wednesday afternoon in compliment to Miss Mildred Walker, of Willard, who is the guest of Miss Edith Walker. Following the game lovely refreshments were served, Assisting Miss Jordan were Mrs. W. F. Jordan and Miss Edith Walker. Miss Pauline Jordan and Miss Carrie Snell.

In celebration of her seventh birthday, little Miss Lydia Lindsey, daughter of Mr. and Mrs. O. N. Lindsey, entertained twenty of her friends last Saturday afternoon. Games were played, refreshments served and all had a happy time.

The marriage of much interest to many Monticello friends was that of Miss Mattie Pearce, of Macon, and Mr. Jesse J. Hogg, of Monticello, which was quietly solemnized at the home of the bride last Sunday night. Mr. and Mrs. Hogg are now in Monticello Wednesday and are making their home at the Williams hotel.

BRUNSWICK, GA.

The infant son of Mr. and Mrs. F. M Nightingale was christened on Sunday at St. Marks Episcopal church by Rev. R. E. Boykin. The sponsors were Mrs. F. D. M Strachan Mr. F. D. Alexander and Mr. Raymond Knight, of Jacksonville. The little boy was given the name of Columbus Downing after his grandfather, Major C. Downing

Miss Mary Hight entertained a few of several days this week with a delightful bridge party on Saturday evening. Those were Misses Norma Enright, of New Jersey; Martha Strain, Ruth Strain and Will Parker, Fred Ball, William Dunwoody and Dr. M. Gowan. The latter attended a large crowd Tuesday night in honor of New Jersey, the guest of Mrs. J. H. Hight.

Little Miss Bright Calnan was the small hostess on Monday afternoon at her seventh birthday party. After games dancing the twenty-five little guests were ushered into the dining room where a dainty sweet course was served, the prettily decorated table having for a centerpiece a heart some cake with seven lighted tapers on it.

Mrs. James P. Davenport was hostess for the Neighborhood club on Tuesday afternoon. Two tables of bridge were played, Mrs. C. M. Bailey being a guest of the club. During the afternoon a salad course was served.

Miss Fanny Corbin entertained last evening for the Friday Night club. Cards were played, only the members being present. After the game a sweet course was served.



The Price of Success

Is self-denial. The young man who hopes to achieve financial success must be willing to save his dimes, quarters and dollars, instead of wasting them on vain and idle pleasures.

Open a Savings Account here and save systematically. Your funds will be safeguarded by rigid National Banking Laws and will earn 3½ per cent interest, compounded semi-annually. We will give you a handy nickeled Recording Safe for home saving. It takes care of the "small change."

FULTON NAT'L BANK
EMPIRE BUILDING



McCLURE'S
Millinery Department
"SAVE THE DIFFERENCE"

By buying Millinery from us, you "SAVE THE DIFFERENCE," which is more than half your "millinery bill." Our "Dollar Limit" Hats are Wonders; in all the Leading styles and colorings: you pay from $3.00 to $5.00 elsewhere for the same hats. Our line of Flowers is the largest in the city, and contains all the season's best selections. We carry a full line of Millinery accessories, including Frames. We employ a first-class trimmer.

Cut down the "high cost of living," by buying Millinery from us.

Rugs-Monday $1 Values-Rugs

Grass Rugs, 36x72, natural color, interwoven in Grecian and other artistic designs, in browns, blues and greens.

See Show Window---Monday 50c

SWISS EMBROIDERY—27-in. wide allover Embroidery, in large or small patterns; very sheer Swiss; regular 50c value; yard..... 25c

NETS, SHADOW LACE
All-Over Lace Patterns, 18-in.; 50c values..... 25c yd.

Linen Torchon Laces
Match Sets; good values at 10c yard; our price..... 5c yd.

McClure's Fresh Bon Bons and Chocolates, 25c lb.

BIBLE PAN
Gray Enamel, 9½ x10-inch, 2½-inch deep—a 25c item 10c



12-Quart Gray Enamel Preserve Kettle—a big 50c size.... 25c

PUDDING PAN
3-Quart Gray Enamel Pan; big value— 10c

Stoneware Slop Jar

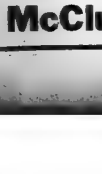

With cover and heavy copper bail with wood handle —our price 50c.

Just received carload Earthenware.

Basement Special Monday
See Show Window.



Fruit or Salad Bowl, large size; Cobalt Blue design; English ware; as long as they last, Monday, 10c

McClure Ten Cent Co.

DO YOU DANCE?



NO DOUBT the vital question with you at this moment is, "Where can I get a Pump or Slipper for the dance or reception?" I do not consider it egotism to say my assortment is surpassed by none. I can not advise you too strongly to see my window display of Evening Slippers at my North Side Store, 167 Peachtree, between Augon and Grand Theater.

$3.00 Satin Evening Slippers (all colors).... $1.95
$3.50 Satin Evening Slippers (all colors).... $2.45
$4.00 Satin Tango..... $2.95
$6.00 Satin 7-strap Roman Sandal..... $4.45

SAVE MONEY TO BUY

167 Peachtree Street MOON'S 29 W. Mitchell Street



Home of the *Redfern*



Redfern Corsets.

At the opera, at the dance, wherever style is paramount, the wearer of a REDFERN CORSET is always distinguished by her poise and elegance of figure.

Parisian ideas adapted to American fashions are expressed in the beautiful new styles. The perfect designing creates a fascinating, almost boneless corset—a few lightly boning giving the actual support necessary to every woman, for not one in ten thousand can really have a "figure" without a corset.

Whatever the design, the weave, or the price of the corset, it is finished with exquisite laces that tone with the corset fabric—that is a milky-white lace on a milky-white fabric; and the combining of laces and ribbons shows that the deft fingers of artists have tied the bows and applied them.

$3.50 to $15.00

We are Exclusive Sellers of the *Redfern* in Atlanta

Experienced fitters, and you'll get your Corset to your form for your Easter Dress. Mail orders filled. We prepay charges out of town $5 or over.

J. M. HIGH CO., ATLANTA, GA.

Plenty of Entertainment Ahead for Theatergoers This Week

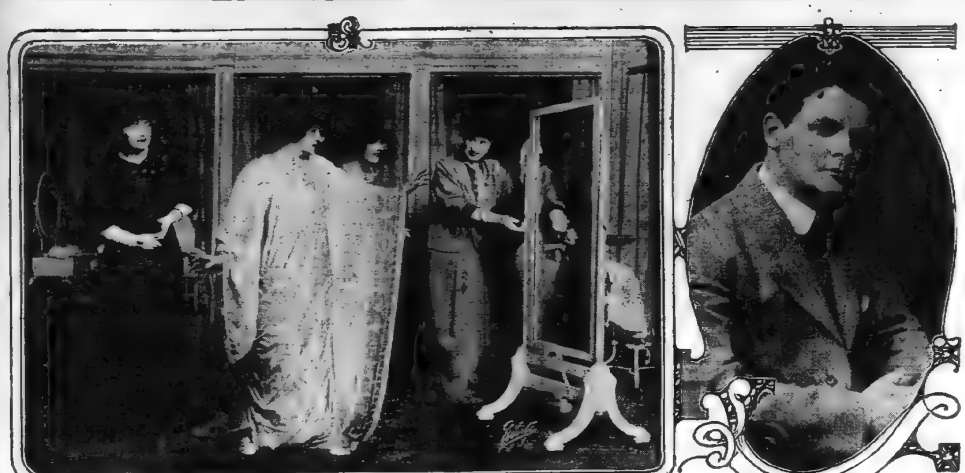

Top row, left to right: William A. Brady's "Beauty Is Only Skin-Deep," feature act at the Forsyth all the week; William McDonald, leading man with Eddie Black stock company at the Bijou. Bottom row: Neil O'Brien at the Atlanta, March 23-24; Miss Ellen Boyle and Lawrence Ackerlind in "A Modern Eve," the popular musical comedy at the Atlanta theater Monday and Tuesday.



"A Modern Eve."
(At the Atlanta.)

In accordance with the previous announcement made by "A Modern Eve," the brilliant musical success which delighted Chicago all last season will be the attraction at the Atlanta Monday and Tuesday with a Tuesday matinee.

"A Modern Eve" is an imported success from Berlin, Germany, where it is still a reigning favorite. Mort H. Singer was the fortunate producer, who decided that America would appreciate the charms and, judging by his record-breaking run in Chicago, his judgment was correct. Although "A Modern Eve" has visited but few cities outside of Chicago, its delightful music has become the rage everywhere, and the fascinating waltz-song, "Good Night, Sweetheart," "In the Girl You Married" still the Girl You Loved," and "Mrs. Mr. Marguerite," are remarkably popular.

The music was written by Victor Hollaender, also distinguished as the composer of "Sumurun," and Jean Gilbert, both of whom have been associated with many of the musical successes heard in Europe in the past ten years. The scenes are laid at Aix-les-Baine, France, during the present time, and the story centers about the Chevalier family, father, mother and two pretty daughters. The mother rules her home with an iron hand and inculcates the same spirit within her attractive daughters, with almost disastrous results when two wooers assert feminine rule.

The comedy role of Casimer Cascadier, the hen-pecked husband, in the hands of Edward Hume, who scored a notable success last season as the chimney sweep in "The Heartbreakers," is a genuine hit.

Neil O'Brien's Minstrels.
(At the Atlanta.)

Neil O'Brien and his great American minstrels, now on their second annual tour and again under the able direction of Oscar F. Hodge, will be the attraction at the Atlanta March 23 and 24.

Neil O'Brien, for many years one of America's best known minstrel comedians, achieved renown during the season as a star and producer and succeeded admirably in presenting what was considered by many the best minstrel show of a generation, which starred O'Brien and his manager, Mr. Hodge, announce an organization and production which is proclaimed as being far superior to their first effort. Everything from start to finish is brand-new and only those members of last year's company who scored exceptionally worthy have been retained. All the feature acts of the old are new and include two new comedy one-act sketches by Mr. O'Brien, which are said to be in the author's best vein of humor. One is called "Parcels Post," in which Mr. O'Brien appears in the leading character. The other is entitled "When's Rose, or Touring the Militant," and will have Eddie Master and little Major Nowak for its principal funmakers. This is also a new song and is being carefully rehearsed and staged by Irving Berlet, which he says "Bloom University or Class Day on the Campus." Like last year, a dancing act with the salon. This is also a repetitive record-breaker, which in expert and original dancing tells the story as plainly as though words were used.

In addition to the favorites of last year's organization, Eddie Master, Pete Detzel, Major Nowak and Harry Pecot, who will assist Mr. O'Brien in holding up the company, and in the program, a valuable addition has been made in Eddie Ross, a monologist who has been setting London aflame for the past year with his originality and cleverness, scoring in the British metropolis one of the biggest hits ever made by any American performer to visit that country. Vocal contingent includes many well-known singers, prominent among whom are James Bancil, tenor; Ward Barton, the yodler; Al Fontaine, basso; Leslie Berry, baritone; Jesse Lindsay, tenor, and George Hagen, the juvenile contra-tenor who scored such a sensation last season with his remarkable vocal powers.

Keith Vaudeville.
(At the Forsyth.)

Every act on the bill at the Forsyth for this week promises to record a hit that will give the busy theater one of the biggest attendance records ever registered. It is generally understood and quite well known that the Forsyth is a direct member of the Keith circuit of theaters. The acts appearing here come direct from the best of legitimate playhouses devoted to vaudeville. They are of a standard that is accepted by the most exacting people.

William A. Brady, the famous producer, will make his first vaudeville offering in the presentation of his company of nine skilled performers in Elisabeth Gordon's playlet, "Beauty Is Only Skin Deep." The act is taken from a play that was one of the great successes of a season in New York. It is the highest salaried act of its kind in all vaudeville, and conceded to be the best of its sort that the American public has been given. It deals with "beauty parlor" fad, and it is funny from the beginning to the end.

Among the other features on the bill will be Frosini, the famous master accordionist. Frosini was last seen in Atlanta at the Grand, and he scored a hit that gave that place of amusement the biggest attendance week in the history of vaudeville at the place. He is without a question the greatest of all the accordionists of America, and has created some of the great successes of the instrument and is in greater demand than any of the other artists who have adopted the question for professional use.

Thomas F. Jackson and Bernard Cavanaugh will present, for the first time in Atlanta, their domestic playlet, "A Letter From Home." This is conceded to be one of the classics of vaudeville, in the sketch there will be two distinctive types—a pessimist and an optimist—and the contrast in the viewpoint is decidedly amusing. The act is one of the recognized features of vaudeville, and will serve to help make the Forsyth more popular.

Johnny Cantwell and Reta Walker, in their songs and dances, will make their first appearance in Atlanta in what promises to be the best act of its sort ever seen on the stage of the busy theater. There is not a better dancer in vaudeville than Cantwell, and not a more charming woman than his interesting partner.

Armstrong and Clark, authors of "Sweet Adeline," "Baby Doll," "I Love My Wife, But O You Kid," "Can't You See I'm Lonely," and other song hits will be features on the bill, and promise some new songs that will be hits locally. The two "boys" have been more than successful in vaudeville, and their engagement at the Forsyth will be one of the events of the season.

Bradley Martin and Edith Fabrini in dancing divertisement, will offer such a class of an act that will be more than acceptable, and Buckley's Animals, with the skating bears and monkey, will be the sort of act that will attract the attention of ladies and children at matinee performances.

"A Ragged Hero."
(At the Bijou.)

Following the many weeks of splendid success at the Bijou, the Eddie Black Stock company announces for next week the five-act comedy drama entitled "A Ragged Hero," one of the most intensely thrilling, interesting and pleasing dramas that has been seen in Atlanta in many a day. The first act opens with a mysterious murder, the perpetrator of which goes free until the last act, when he is entangled in the net and handed over to justice.

The hero, of course, suffers for the misdeeds of another, and the story, during the five acts, is unraveled in a masterly manner. The production, under the successful guidance of Walter Van Dyke, one of the best stage managers in the country, will be complete in every detail, and the splendid scenic effects that are being especially gotten up for the five acts will make the production most interesting.

In addition to the several members of the company who are well and favorably known, the engagement of R. W. Turner, who has just concluded a ten weeks' engagement with the Hackett company at the Lyric, will be of interest to patrons of the Bijou. Mr. Turner is an excellent character actor, and his work is sure to add much strength to the cast. Eddie Black will have a splendid comedy part in which he is expected to furnish much fun. During the week daily matinees will be given at 2:30, and night performances at 8:30. Monday night ladies will be admitted free when accompanied by an escort, bearing paid 25-cent ticket purchased before 8 o'clock.

SPLENDID WEATHER PROMISED ATLANTA SUNDAY AND MONDAY

Following is the weather forecast for Sunday and Monday

Fine, clear weather is indicated for Sunday at Atlanta and vicinity. Owing to depressions far to the north, the wind will be from the south or southwest, light in the morning, so that Atlanta smoke may somewhat obscure the sun for a short time, but becoming slightly higher during the middle of the day. The temperature at 7 a. m. will be about 45 degrees, as compared with 49 degrees on Saturday morning, and it will rise to about 70 degrees during the day.

Indications are also favorable for a continuation of the fine weather during Monday, the wind, however, will increase somewhat in velocity, and the temperature become appreciably higher, probably reaching 50 Monday morning, and 75 degrees during the day.

NEW HAVEN MUST SELL SOUND STEAMER LINES

Washington, March 14.—Department of Justice attorneys in charge of the government's case in connection with the proposed dissolution of the New Haven railroad, at their conference today with the road's counsel, revived their demand that the New Haven prepare to get rid of its so-called sound steamship lines. The demand came as a surprise to New Haven officials and to officials of the department itself, not directly connected with the negotiations.

The announcement several weeks ago by Chairman Seward Sibbett, that the railroad and the department had "agreed to agree" declared that the New Haven should rid itself of its outside steamship lines, but said plainly that determination of the selling issue question should be left to the interstate commerce commission. Under the Panama canal act no railroad is permitted, without the commission's authority, to own and operate steamship lines after July 1.

The new development did not tend to clarify the situation and it became more evident that the obstacles in the path of a complete understanding are growing more serious as the negotiations continue.

Although no official explanation of this new demand by the department was forthcoming, it was understood that W. Gregory and Jesse C. Adkins, the government attorneys, feel that provision for the disposition of the sound lines is necessary to their side of the case.

In the bill prepared by Mr. Gregory for a probable suit under the Sherman act against the New Haven, the Sound lines were included as prominent factors in the New Haven's alleged monopoly of the New England transportation field. The department is said to take the attitude that it can do no less in an amicable adjustment of the case than it would have attempted to do through the courts. If the interstate commerce commission should decide the New Haven can lawfully retain the Sound lines the department probably would be satisfied and its efforts would be clear.

FIVE ARMED ROBBERS GET $15,000 IN CASH

Chicago, March 14.—Five armed robbers broke into the mail order branch of the Hartman Furniture company here early today, blew open the office safe, threw aside valuable securities, discarded $40,000 in money orders and escaped with $15,000 cash, the weekly pay-roll of the company.

A watchman in the basement and two other employees of the furniture company were surprised and bound and gagged. The robbers then blew off the safe door.

Failure of the watchman to make their hourly report on the burglar alarm service wires led to a telegraph company to send one of its special watchmen to the building. He also was bound and gagged and left with the three Hartman employees.

Ancient Church Burned.

Dusseldorf, Germany, March 14.—The famous thirteenth century church of St. Quirinus, at Neuss, four miles from here, burst into flames early today and the greater part of the edifice, including the tower. The celebrated chimes and the organ was destroyed.

Tramps Cause $300,000 Fire.

New York, March 14.—Tramps who built a fire on the wooden floor of a vacant factory building in the Grand Concourse section of Brooklyn, in which they had taken refuge from the cold last night, caused a spectacular blaze that did $300,000 damage and resulted in the injury of three firemen.

Oldest Elk Is Dead.

Owosso, Mich., March 14.—Daniel O'Connell, known during the last few years as the oldest living member of the fraternal organization of Elks, died at his home near here today. He was 103 years old. He was a member of the Owosso lodge of Elks.

If fall and winter plowing does nothing more it avoids the necessity of purchasing the corn and cotton stalks next spring. A comparison given for a number of years a good seedbed in good seed-bed less expensive next spring is a lack of time in which to do the necessary work. Fall and winter plowing will go a long way toward solving that difficulty.—The Progressive Farmer.

ROADS TO BE ORDERED TO PRODUCE RECORDS

Laurel, Miss., March 14.—The New Orleans and Northeastern railroad and the Alabama and Vicksburg railroad, two of the companies opposing Mississippi's sixty-million-dollar railroad merger suit, will be ordered by Chancellor Samuel Whitman to produce certain records in court demanded by the state. This demand was fought by the two companies named, the Southern railway and the New Orleans Terminal company.

Chancellor Whitman announced late yesterday that he would sustain the duces tecum writ in regard to the Northeastern and Alabama and Vicksburg, but would hear further testimony concerning the other two companies. He announced that he would not render a formal decree, however, until he had heard all the arguments, which probably will be completed Monday.

The correspondence wanted is said to relate to connections the banking house of J. P. Morgan is alleged to have with the combination the state contends exists.

REDUCED TO $5 A TON. BEST HIGH GRADE JELLICO COAL. CARROLL & HUNTER.

Tobacco Habit Easily Conquered

A well-known New Yorker of wide experience has written a book telling how the tobacco or snuff habit may be easily and completely banished in three days with delightful benefits.

The health improves wonderfully after the nicotine poison is out of the system. Calmness, tranquil sleep, clear eyes, normal appetite, good digestion, manly vigor, strong memory and a general gain in efficiency are among the many benefits reported. No more of that nervous feeling; no more need of pipe, cigar, cigarette or chewing tobacco to spoil the morning quiet. The author, Edward J. Woods, 331 Sixth Ave., 430-T, New York City, will send his book free on application, to anyone who writes to him.

The Exposition Line—1915

Colonist Tickets

TO

California

Arizona

New Mexico

VIA

New Orleans and

SOUTHERN PACIFIC

Sunset Route

Atlanta

To

California

$42.20

also comparatively low fares to points intermediate

Tickets on Sale Daily March 15 to April 15.

Through Tourist Sleepers. Liberal Stopovers Allowed at Points En Route.

Let us arrange for your tickets and reservations. Call or write for information and literature.

D. L. GRIFFIN, C. P. A.
R. O. BEAN, T. P. A.
O. P. BARTLETT, G. A.
Fourth Nat'l Bank Bldg.,
Atlanta, Ga.

ELLIS GOES TO THE PEN FOR MURDER OF WIFE

Chicago, March 14.—William Cheney Ellis, Cincinnati leather merchant, convicted of killing his wife, accepted a sentence of fifteen years in the state penitentiary today without making an effort to get a new trial. Motion for retrial, made by Attorney Vernon Ellis, counsel, was withdrawn and Judge Petit imposed the sentence set by the jury.

The imposition of the sentence was marked by a denunciation from the bench directed at Ramus. The court accused him of "abandoning his client at a preliminary stage" of his fight for life.

Judge Petit directed Stephen Maisto, assistant state's attorney, to investigate the conduct of Dr. Thomas Hogan, jail physician, who testified that Ellis' drawing his motion for a new trial shows that he believes the testimony of his own medical witnesses, who testified Ellis was insane, to have been without foundation, said the judge. "If Mr. Remus believed the testimony of these doctors to be true, then he must believe that his client is innocent."

Judge Petit denied Dr. Hogan's testimony was directly opposite to his opinions expressed outside of the court.

Ellis asserted he withdrew his motion for a new trial at the request of his client.

Dr. Hogan issued a statement today declaring his testimony was impartial.

"The action of Mr. Ramus in withdrawing his motion for a new trial shows that he believes the testimony of his own medical witnesses, who testified Ellis was insane, to have been without foundation," said the judge. "If Mr. Remus believed the testimony of these doctors to be true, then he must believe that his client is innocent."

Judge Petit denied Dr. Hogan's testimony was directly opposite to his opinions expressed outside of the court.

Ellis asserted he withdrew his motion for a new trial at the request of his client.

Dr. Hogan issued a statement today declaring his testimony was impartial.

There remains one question to ask which form of death, or improperly, in reality, has French consciousness preferred—this Gallic consciousness, which expresses even idealism realistically?

"DOUBLE-TRACKING" PROPOSED FOR RIVER

Washington, March 14.—Before the senate commerce committee today considering means of preventing Mississippi floods, S. L. Lake, of Memphis, Tenn., proposed a "double tracking" of the river. He would have the government dig a channel from Cairo to the gulf 110 yards wide and 12 feet deep, 100 feet distant from the present river bed. To acquire land for that purpose, Mr. Lake declared, would cost $18,000,000. He gave no estimate of the cost of constructing such a canal.

Lovejoy, he said, always would be the defense against floods, as their foundations always are sandy and the levee system is "like trying to drive the Mississippi through a quill."

WIDOW IS MURDERED IN HER DOOR YARD

Fall River, Mass., March 14.—Mrs. Tanka Helatiski, a widow 37 years old, was murdered in her door yard here today. The murderer, who escaped, is believed by the police to be a man whose attentions she had refused.

The assailant stabbed Mrs. Helatiski as she was leaving the house and, with a knife practically severed her head from her body.

Bishop Scarborough Dead.

Temple, Tex., March 14.—The Right Rev. John Scarborough, D. D., retired bishop of New Jersey, died at his home here today after a short illness. He was in his eighty-third year.

ROOSEVELT TO SPEAK IN ATLANTA

Theodore Roosevelt will speak in Atlanta on the night of April 3, at the Auditorium-Armory, under the auspices of the Atlanta Chamber of Commerce.

This announcement was made today by Asa G. Candler, president of the chamber, who received a telegram from Mr. Roosevelt accepting the invitation to speak.

Mr. Roosevelt will arrive in Atlanta on the morning of April 3, and will be the guest of the chamber of commerce during his stay in the city. He will leave Atlanta on the night of April 3.

Why Drag Through Life Wearing Worthless Trusses?



90% of the Suffering and Trouble Ruptured People Go Through is Caused By Spring and Leg-Strap Trusses

Aren't you sick and tired of wearing trusses you can't make fit, which you can't feel sure will hold your rupture, which are always giving you pain and misery, which you don't know what such concessions will do to you later let your rupture get the best of you?

If you say they are almost sure to cripple you up, so you won't be able to keep at work, then you are right. You know it.

Aren't you afraid they'll gradually let you down so that sooner or later you'll have to face a dangerous operation?

Aren't you willing to make a sixty-day test—without having to risk a cent—and see for yourself what a relief it is to get rid of such misery-causing makeshifts?

No More Belts, Leg-Straps or Springs

We have found a way to hold any man's rupture without harmful pressure, without any belts or spring around your body, and without any leg-straps.

It is our guaranteed rupture holder.

It is so big a improvement over ancient and rotting trusses and so-called "appliances" as the modern locomotive is over the first steam engine ever built.

60 Days Trial to Prove It

We have so much faith in it—have such what it has done for so many others—that we are willing to make you especially for your case and send it to you for sixty days' trial. We're willing to give you plenty of time to see for yourself just how good it is.

If it doesn't keep your rupture from coming out or from bothering you in any way, then you can send it back and it won't cost you a penny.

We're the only people we know of for rupture sufferers that you can get on long enough trial to make sure; because the only thing good enough to stand a long and thorough test.

All About It in Free Book

Don't send any money. Just write for our free book—cloth bound, 32 separate articles, 91 pages—and find out everything you want to know. It is full of facts never told before.

It shows just why operation is nearly always dangerous. It shows how and why those who manage to live through it often have to keep on wearing trusses.

It exposes the fakes and humbugs—puts you on guard against being fooled and against throwing money away.

And it tells about our patented rupture holder, the famous Cluthe Automatic Massaging Pad. It shows how simple it is. Why it needs no belt or leg-straps. How it instantly and automatically presses back against every strain, so your rupture can't be forced down. How it gives you the only way ever discovered for overcoming the pressure which is the cause of rupture. How it has brought complete cure in thousands of cases after all other means failed. How it is water-proof and will not bother in bath. How you can get it on 60 days' trial and how little it costs if you decide to keep it.

Explains the cure and situation we give you and why.



HANK: AND HIS ANIMAL FRIENDS By Walt McDougall







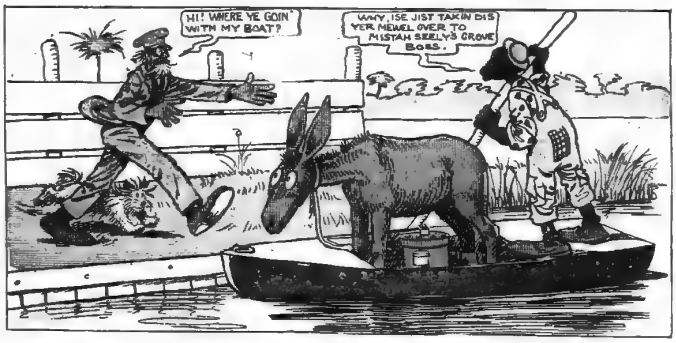

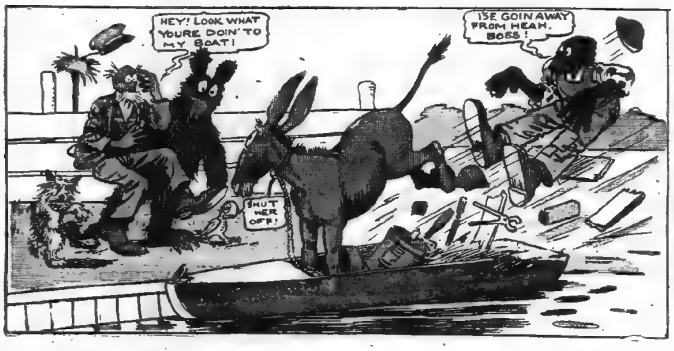

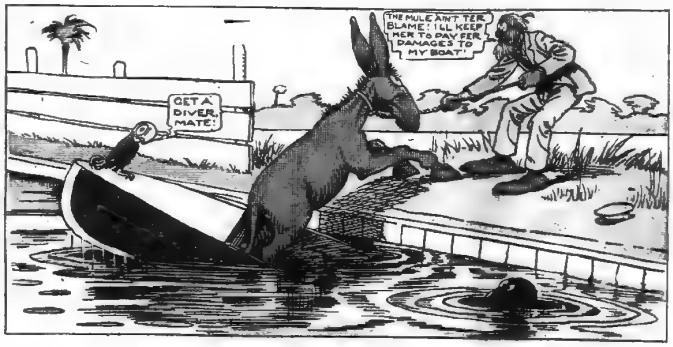





THAW BEGS PEOPLE TO LET UP ON HIM

Slayer of Stanford White Issues Appeal to New York Citizens--Doesn't Ask Sympathy, But for Justice.

Concord, N. H., March 14.—Harry K. Thaw has addressed to the people of the state of New York, in whose name is being conducted the contest to return the slayer of Stanford White to the Matteawan Asylum for the Criminal Insane, an appeal to end the case against him. A statement of the case was telegraphed today by Thaw to newspapers and press associations calling attention to resolutions which have been introduced in the New York assembly by Jean B. Golden, demanding that the prosecution be terminated.

Thaw, reviewing his two trials, set forth that of the twenty-six jurors impaneled with him in the Tombs in 1906, charged with homicide, twenty-three are free today and other men have escaped from Matteawan without being pursued.

Only Asks for Justice.

The statement concluded as follows:

"I do not ask for sympathy, but only justice, which should be the inherent right of every man. For the deed committed I ask no benevolence. It was done in a moment when reason wrecked my home, and when I was forced to realize that the happiness of a lifetime, which, after marriage, should have been mine, was taken from me. The deed was committed; my family, those near and dear to me, publicly exposed to the closest scrutiny; my mother plunged into grief, and myself into a living death and tortures of which I do not wish to relate.

"I am now a man, my youth passed; my resources impaired. My parents' charities have been extensive; I myself have assisted many in need. The future holds for me an opportunity to bring some peace and happiness to my aged mother, who in these eight years has known none, and who has spent her declining years in untold sorrow.

In a Living Hell.

"My adversary now seeks to place me in Matteawan—a living hell—to there spend the rest of my life, to never again take my place in my mother's home in her remaining years; and in respectful confidence, I now appeal to the citizens of New York, in the power of their sovereignty, to stop the prosecution, and therefore ask that all people who believe that I have suffered punishment commensurate with my deed, write the representatives of their own district at Albany before Wednesday to support and vote for those resolutions."

Killed in Auto Crash.

Ocala, Fla., March 14.—Dr. A. G. Hansoms, a prominent veterinarian of Gainesville, was killed near Tillers Mill, between here and Gainesville, tonight, when an automobile in which he was making a trip to Ocala from Gainesville, ran into a wagon. A. M. Painter, a druggist, and a negro chauffeur, who were in the car, were badly injured.

Grand Opera Trousseaux Interests Atlanta Women More Than Ever Now

A FEW WORDS ON THE RIGHT THING TO WEAR

By Isma Dora.

"Now tell me exactly what should constitute the smart woman's trousseau for grand opera," was asked an Atlanta modiste yesterday, who complained that Atlanta women dress more and better than other women she knows of, but they waited until a few days before opera to plan and order elaborate trousseaux—that is, many of them do.

"Sometimes they are not exactly sure what they need and that delays them," she suggested, but Madame La Modiste said that was no excuse; that Atlanta women know there are four nights when they wear full evening gowns; that there are three matinees when they wear their prettiest of afternoon toilets—those almost demi-evening toilets. Then there are breakfast and luncheon parties every day, and the need for the pretty calling costumes—for it is already agreed that the visitors to come to Atlanta this season will double the number of any previous year.

"The average woman," stated the modiste, "has one or two gowns that she can freshen for opera wear, but I would say that an opera trousseau would consist of two handsome evening dresses, a demi-evening toilet, an afternoon reception toilet, a dressy tailor suit, a one-piece gown in silk for almost any occasion at home, and the smart tailor suit. Then there is the item of wraps"—and here Atlanta women were reproached for not looking more to the beauty and style of their wraps.

THE OPERA WRAP.

"The opera wrap," she continued, "is one of the most beautiful things a woman should have, and there is a material especially designed for them." Here was shown the most charming piece of green crepe chiffon brocaded in silver leaves; another piece in darker green had gold flowers on it, and there were many other patterns in this same kind of material, indicating the demand for the opera wrap. For the same purpose brocaded silks and satins were shown, also chiffons, laces and nets.

"What about the new evening gowns?" was the next question.

"They are more beautiful than ever," was the reply.

"I should say about the only direct change in fashion was the drapery in the back of the skirt, which is higher and more bouffant than it has been, and dancing gowns are again made with trains.

"The trains are rather long and are cut square at the bottom, rather than pointed, as previously, and they are so detached from the real skirt of the gown that they are no impediment to steps and are carried gracefully by a string on the arm.

"Did you see the gown Pavlowa wore when she danced the famous gavotte?" madame asked.

PAVLOWA'S GOWN.

"Well, this gown, slit as it was on one side, and showing the lace ruffles, was one of the new modes. The train, as you recall, was square cut and most wonderfully manipulated by the artist. All women who are graceful can manage them the same way. Some of the evening gowns are draped fuller than the hips than previously, and have their fullest effect about the knees and they begin to grow narrower and closer, finally, at the feet as ever. Some of the skirts are slit on both sides, this making dancing the easier, but through these slits show lace or net ruffles, very charming in their fashion.

"The corsage of the new gown is still a cloudlike affair in soft lace or chiffon or net, with just enough of the material of the gown to mark it as a part of it, and where a finish given in flowers in tulle bespangled, in crystal embroidery and in the things that charm in color and brilliancy.

WONDERFUL MATERIALS.

"The materials are wonderful this season, and there are flowered taffetas, the prettiest I have ever seen for this!

"There was shown a white taffeta pattern with roses scattered over it, which would delight any one. In it was soft and showed as an overdress to be made over a lace under. In the same flowered taffetas were several patterns, one black, scattered with American Beauties; a third in green silk flowered.

"For less dressy wear were shown the prettiest of dark plaided silks and foulard silks bordered. For afternoon or evening wear were shown the always pretty flowered linons, white with borders printed in small figures, other patterns flowered all over.

About coats, suits, the authority on fashion declared that the French coats, many of them, are short in front and long in the back, with chiffon, lace or crepe silk blouses showing underneath. Lace ruffles show beneath the sleeves and the low-cut blouses are still in vogue. Tailor skirts are rarely draped, but are still narrow at the feet, with a more decided fullness below the hips.

In the light wool materials, in silks and in charmeuse still worn, the draped skirt is still the most modish, but the drapery must be adapted to the woman's figure—the individual woman.

"Here is where the art of the fashioner must come in," was the emphatic statement made in this connection. Draped skirts look ugly on those who are very difficult of graceful accomplishment.

SHOES THIS YEAR.

The shoes this season are markedly attractive. There are to be worn the tango shoes in silver and gold with evening gowns, whether for dancing or not, and satin slippers of all colors show the most brilliant of buckles. White satin slippers with shoes buckles will be worn with stockings of delicate tints, and for day wear very strong shoes are to be seen. The grey purple and blue stocking will be worn with black patent leather lowcuts, and the gray stocking is worn now almost as frequently for general wear as the black ones.

Dressy heels have very high heels; in fact, all the dress shoes have, and almost any style in woman's shoes seems to go.

The spring hats—that is another chapter. Suffice it to say they are prettier than they have been for many seasons—are delightful and very daring in their combination of color and shape.

1 KILLED AND 30 HURT IN RAILROAD WRECK

Two Coaches of a Passenger Train Roll Down Embankment.

St. Paul, Minn., March 14.—An unidentified woman was killed and more than thirty persons were injured, several probably fatally, when two coaches of a passenger train on the Chicago, St. Paul, Minneapolis and Omaha railroad tonight rolled down an embankment at Mendota, Minn. The first part of the train remained on the tracks and came to St. Paul with the dead and injured.

The train left Omaha for St. Paul early today. One of the derailed cars stood almost upright, throwing passengers to the end of the coach. Hardly a passenger in this car escaped injury. The fact that both coaches were steel probably saved a score of lives, railroad men said.

"TIZ" FIXES ACHING, SWOLLEN, SORE FEET

"TIZ" Comforts Tired, Sweaty, Calloused Feet and Corns. Can't Beat "TIZ."



If you who are forced to stand on their feet all day know what sore, tender, sweaty, burning feet mean. They use "TIZ," and "TIZ" cures their feet right up. It keeps feet in perfect condition. "TIZ" is the only remedy in the world that draws out all the poisonous exudations which puff up the feet and cause tender, sore, tired, aching feet. It instantly stops the pain in corns, callouses and bunions. It's simply glorious. Ah! how comfortable your feet feel after using "TIZ." You'll never limp or draw up your face in pain. Your shoes won't tighten and hurt your feet.

Get a 25-cent box of "TIZ" now from any druggist, department or general store. Just think! a whole year's foot comfort for only 25 cents.

FRUIT LAXATIVE FOR MAMMA, DAD, BABY, "CALIFORNIA SYRUP OF FIGS"

Better Than Calomel, Oil or Salts for Liver, Bowels and Stomach.

Mother, daddy and the children can always keep feeling fine by taking this delicious fruit laxative as occasion demands. Nothing else cleanses the stomach, liver and bowels so thoroughly without griping.

You take a little at night and in the morning all the foul, constipated waste, sour bile and fermenting food, delayed in the bowels gently moves out of the system. When you awaken all headache, indigestion, sourness, foul taste, bad breath, fever and dizziness is gone; your stomach is sweet, liver and bowels clean, and you feel grand.

"California Syrup of Figs" is a family laxative. Everyone from grandpa to baby can safely take it and no one is ever disappointed in its pleasant action. Millions of mothers know that it is the ideal laxative to give cross, sick, feverish children. But get the genuine. Ask your druggist for a 10-cent bottle of "California Syrup of Figs," which has directions for babies, children of all ages and for grown-ups on each bottle. Refuse with contempt the cheaper Fig Syrups and counterfeits. See that it bears the name—"California Fig Syrup Company."

FRANK F. SMITH FOR City Tax Collector



FRANK F. SMITH.
For City Tax Collector.

To the Citizens of Atlanta:

For the purpose of letting it be generally and positively known that I am a candidate for CITY TAX COLLECTOR, this announcement is made.

While the primary will not likely occur before fall, I am desirous that my many friends know that I am in the race to the end.

I have lived in Atlanta practically all my life, and during this time have held responsible positions with several daily newspapers of this city.

I am thoroughly familiar with the duties of the office of City Tax Collector, and understand that the general public is entitled to courteous treatment, prompt attention and efficient service.

I will have associated with me a corps of capable, competent and efficient assistants, and this, together with my complete knowledge of the office, the people will be guaranteed the efficient service and careful attention that they are rightfully entitled to.

I feel deeply grateful for the generous support already assured me, and shall ever be mindful and appreciative of their assistance.

FRANK F. SMITH.

CREDITS ARE NECESSARY, SAYS H. A. BLONDHEIM

Declares System as Operated by Modern Clothing Merchants Boon to Workers.

"Credits?" Sure credits are necessary. Credit is the foundation of business," said H. A. Blondheim, clothing merchant, yesterday while discussing the credit question raised by a discussion of the new federal system. "Perhaps successful men ever buy for cash. They buy on credit and use their money as a reserve for operations many times as great as their actual amount of cash would ever permit.

"Of course, as N. O. Nelson remarked in his letter printed in Friday's Constitution, 'a bank should not lend a farmer money merely because the farmer needs it—the farmer should show an opportunity to profitably employ the loan desired.' That is the same way with a merchant. He should not sell clothing merely to satisfy the vanity of youths and maidens—he should be prepared, however, to sell or credit and accept payments in easy installments from the heads of families, wage-earning, thrifty young men and women, whose incomes have not sufficient surplus to permit of taking out large amounts at once.

"Suppose a hard-working, honest young man, with a young wife and baby, earns $15 a week. Let's say that by careful management on the part of the mother stretches the money until she permits a small saving for emergency. Suits are necessary for father and mother to keep up their self-respect before their neighbors. It is perfectly legitimate, in fact, a community benefit, for this family to be able to go to a merchant, buy the clothing necessary and make payments for it without disrupting their entire system of household finance and economy.

"The credit system, as operated by modern clothing merchants, is a boon to salaried workers."

To Exclude Hindus.

Washington, March 14.—A bill to exclude Hindu laborers from the United States and providing that all Hindus shall be regarded as laborers unless it is shown they are professional men intending to pursue their profession here, was introduced today by Representative Church, of California.

PERVERSIONS OF TRUTH, CHARGED BY ADAMSON

Georgian Says Advocates of Free Tolls Are Talking "Most Foolish Folly."

Washington, March 14.—Statements that government vessels would be compelled to pay tolls if the Sims bill repealing the exemption clause of the Panama canal act were enacted, were characterized today as "monstrous perversions of the truth and the most foolish folly enunciated since fools were discovered," by Representative Adamson, chairman of the house interstate commerce committee.

Such Vessels Not Mentioned.

"Such vessels are not mentioned in the canal act nor in the Sims bill and ought not to be," the statement continues. "They are owned by the same owner who owns the canal and passes its vessels by right of ownership according to treaty. Owning both ways ships and canal it could pay tolls to nobody but itself, which would be concerted nonsense."

Three minority reports on the toll repeal plan were presented from the committee today. Representative Lluremus, of Michigan, and O'Shaunessy, of Rhode Island, democrats, declared they could see no reason to reverse their position advocating coastwise shipping exemption; while Representative Knowland, of California, and Representative Lafferty, of Oregon, presented separate reports attacking the repeal plan.

The interstate commerce committee, of which Mr. Knowland is a member, has favorably reported the Sims bill, proposing a flat repeal. The Knowland minority report says in part:

"A situation unparalleled and unprecedented in history now confronts this nation. The passage of the bill would give a British interpretation to the Hay-Pauncefote treaty, and thus surrender for all time rights vitally affecting this nation commercially strategically and [illegible]

Surrender Urged.

"Thousands of [illegible] citizens insist that we cannot maintain our national honor in the present controversy if we abjectly surrender every American right at Panama. The history of this country would have been less glorious had we failed to urge our contentions when fully convinced of our right. When the Venezuelan question stirred the nation it was a mistake, according to the new 'peace-at-any-price policy,' for President Grover Cleveland to have declared in a message that commanded the respect of the world.

"'Today the United States is practically sovereign upon this continent and its fiat is law upon the subjects to which it confines its interposition.'

The report warned the interstate commerce committee and members of the house that by the provisions of the sims bill it would forever foreclose the right of the United States to pass through the canal without payment of tolls, either battleships, revenue cutters, colliers, transports or other government-owned craft.

Supreme Court Quoted.

The fact that the supreme court rendered a decision which sustained the contention that the provisions of the Hay-Pauncefote treaty are not applicable to vessels in the coastwise trade was cited as an additional argument against the repeal of the tolls provision.

Representative Lafferty, of Oregon, in his report, said there was no doubt but that any arbitration court would support the American contention in the tolls controversy.

"It is clear from the most cursory consideration of the matter," said he, "that the president has made a mountain out of a mole hill in appearing in person before congress and directing the attention of the world to his declaration that unless congress surrenders what appears to be our plain rights, he will not know how to get along in the future."

TOUR ON MOTORCYCLE PLANNED BY HOBSON

Mobile, Ala., March 14.—Campaign managers for Captain H. P. Hobson, who is opposing O. W. Underwood for the United States senate, have announced that Captain Hobson will make a motorcycle tour of the state during the ten days preceding the primary of April 6. It will enable him, so his managers say, to make twenty speeches a day. He and other candidates are now campaigning in automobiles, but no candidate has ever attempted a motorcycle tour of the state.

NEW GAIETY THEATER WILL OPEN MONDAY

Tomorrow the new Gaiety theater opens at 15 Marietta street.

There will be something doing every minute from 10 a. m. all day.

The new theater combines moving pictures and comedy sketches. The invitation goes out to all to "come when you please and stay as long as you like." Orchestra chairs make sitting comfortable. New furnishings and furnishings make staying pleasant. And the music is lively.

Among the sketches is one by Jones & Ecklung, which includes dancing by a one-legged dancer; Leroy Osborne and his beautiful chickets, and Lew Kneteer, a comedy juggler.

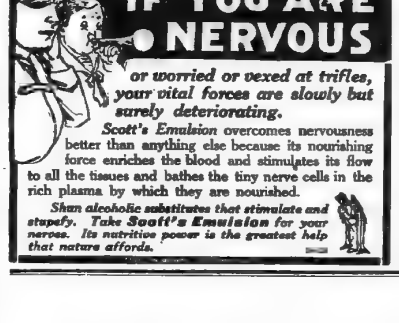

"Individuality"

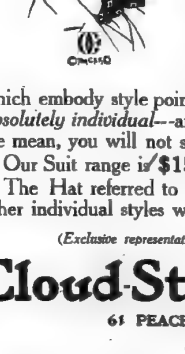

Is a big word and too often misused but we've a perfect right to make use of it this season in a great many instances—the picture of the Hat here being one of them.

Other instances are in the styling of our Suit line and in the greater latitude of prices, giving greater opportunity for choosing suits which embody style points, fabrics and models that are *absolutely individual*—and in making use of the word, we mean, you will not see them elsewhere.

Our Suit range is **$15, $18, $20,** and up to **$35.**

The Hat referred to is **$3,** and so are many of the other individual styles we now have on display.

(Exclusive representatives Atterbury System Clothes)

Cloud-Stanford Co.

61 PEACHTREE STREET

PROGRESSIVE POLICIES

Since its earliest days the CENTRAL OF GEORGIA RAILWAY has endeavored to be a constructive force in the upbuilding of Georgia and Alabama. Our policy has been one of EXPANSION. We have "BOOSTED" every effort made by our patrons for civic or commercial betterment.

THE CENTRAL has, by the inauguration of test farms demonstrated to farmers along its line that 36 per cent net profit may be made on an acre of land and these profits are now in the pockets of the farmers who cultivated their crops under the guidance of our agricultural department.

BOYS' CORN CLUBS have been stimulated to greater endeavor, and boys' four crop contests will be organized in 1914.

FACTORIES have been induced to locate in Georgia and Alabama and are now employing labor and spending money in our midst.

TRAIN SERVICE has been made to keep pace with these rapidly growing states. Revenues received have been turned over into new railway stations, heavier rails, better bridges, more efficient machinery, higher class passenger accomodation and faster freight service. The CENTRAL OF GEORGIA RAILWAY now links the NORTH, EAST, SOUTH, and WEST into close social and business relationship, with passenger and freight service which annihilates what used to be great distances and has the effect of drawing us close to our neighboring markets---markets that buy our products and sell us something we do not produce.

WHY do we do all these things? Why do we establish test farms and farm colonies? Why do we talk of EFFICIENCY and SYSTEM and the UPLIFT of conditions? An "Old Timer" says we are trying to be too up-to-date. A "Knocker" says that we are only selfish and we "must be getting something out of it".

THE REAL REASON is that our lines extend throught the heart of the richest sections of the South. We live here just as does the farmer, the manufacturer, the laborer, the merchant. We are of the people and for the people. We must labor with them, and they with us. Increased prosperity means increased traffic; increased traffic means more prosperity. Its just an endless chain of co-operation and mutual good will.

THAT'S what the CENTRAL OF GEORGIA is after. This company can help you and this company needs your support to make Georgia and Alabama bigger and better.

WE SEEK A BETTER ACQUAINTANCE with every individual. If you doubt us write to any CENTRAL OF GEORGIA representative. Ask him for a schedule, a freight rate, or a red folder showing our handful of strong lines. It's a ten to one bet you will get a cheerful and intelligent reply.

CENTRAL OF GEORGIA RAILWAY

IF YOU WANT A GOOD JOB---READ THE CONSTITUTION WANT ADS AND YOU WILL GET THE ONE YOU HAVE BEEN LOOKING FOR

INDEX TO WANT ADVERTISEMENTS

	Page.	Cm.
Auction Sales	8	7
Automobiles	8	1
Board & Rooms	8	3
Business Opportunities	8	7
Business and Mail Order Directory	8	7
Cast-off Clothing	8	3
Cleaners, Dyeners, Etc.	8	4
Dressmaking & Sewing	8	4
Educational	8	4
For Sale—Miscellaneous	8	3
For Rent—Apartments	8	3
For Rent—Bedroom Space	8	3
For Rent—Desk Space	8	3
For Rent—Careers, Barns	8	3
For Rent—Houses	8	3
For Rent—Miscellaneous	8	3
For Rent—Offices	8	3
For Rent—Farms	8	3
For Rent—Rooms	8	3
For Rent—Housekeeping Rooms	8	4
For Rent—Stores	8	4
For Rent—Typewriters	8	4
Help Wanted—Male	7	2
Help Wanted—Female	7	2
Help Wanted—Male and Female	7	2
Horses and Vehicles	10	2
Hotels	8	3
Household Goods	8	3
Lost and Found	7	1
Legal Notices	8	4
Medical	8	4
Money to Loan	8	4
Motorcycles and Bicycles	8	4
Music and Musical	8	4
Musical Instruments	8	4
Personal	7	1
Palmistry	7	1
Purchase Money Notes	7	1
Professional Cards	8	4
Real Estate for Sale	8	3
Real Estate for Sale or Exchange	8	3
Seed and Pet Stock	10	2
Situations Wanted—Male	7	1
Situations Wanted—Female	7	1
Stocks and Bonds	8	4
Typewriters and Supplies	8	4
Taxicabs	7	1
Wanted—Roommate	7	1
Wanted—Apartments	8	3
Wanted—Bedroom Rooms	8	3
Wanted—Miscellaneous	8	3
Wanted—Rooms	8	3
Wanted—Real Estate	8	3
Wanted—Teachers	8	4

LOST AND FOUND

ADVERTISE FOUND ARTICLES.

THE LAW—Supreme Georgia Decision:

"A finder of lost goods who, having means of knowing the rightful owner, retain them for the finder's own use or advantage, may, upon conviction thereof, be punished for a simple larceny under the laws of Georgia." "A person who finds lost goods is legally liable to the rightful owner for their proper care while in the finder's possession, and he is legally entitled to be reimbursed for expenses incurred in properly caring for the goods found and may retain them until such expense is paid." Constitution Want Ads find lost property for its owner.

LOST—Ladies' watch either on river car line or from Hall to Broad, on Mitchell street or on Walker-West View car line about 8 a. m., S. 14, 14. Marked on inside L. P. Inside Lauris. Finder please call W. 384 or W. 1. Reward for notice.

LOST—Gold monogram watch fob, between 10 Whitehall and Alabama street or on Washington street car. Reward. Return store, 10 Whitehall.

LOST—Turquoise matrix ring between Hollerdene at and West Ontario ave. on Walker to West View car line. Return to 10 W. Ontario ave. Reward.

LOST—Silver card case, monogramed H. B.—, Peachtree car or in Chamberlin-Johnson or Selden-Conklin Company restaurant. Call West 748 J.

LOST—Reward of $10 will phone Main 3133 or Ivy 2715, the whereabouts of one set of dog tags lost Sunday, stamped black and white.

LOST—Lavalliere at Brown & Allen's, between 8 and 8:30. Reward return 1246 Ormond street, Atlanta phone 1240.

LOST—Dark yellow cur, one horn broken, other half sawed; weight about 400 or 700 pounds. Reward. 228 Cox st., N. Fort.

LOST—Brown water spaniel, answers to the name of Pete. Call M. 3167. Reward

LEGAL NOTICE.

THE City of San Antonio will receive bids for thirty-five thousand to one hundred thousand square yards of the following paving materials: Four-inch standard vitrified brick, 3-inch and 2½-inch vertical vitrified fibre brick, 3 and 3½-inch creosoted long leaf yellow pine blocks. Address City Clerk, City of San Antonio, Texas.

NOTICE!

FROM this date Mr J. H. Gray will not be connected with Friedlich, Jr., will be in charge of wall paper department, and will thank the public for patronage.

WANTED—Contractors for macadam work; good prices; good quarries, short haul; long job. For particulars write Oliver & Hill, Maryville, Tenn.

TAXICABS

TAXICABS

Belle Isle

IVY 5190; ATLANTA 1598.

PALMISTRY.

PROF. LA VOUX

THE WORLD'S Greatest Clairvoyant. East Lake Junction. Take South Decatur or East Lake car.

Cost of Local Want Ads In The Constitution

1 Insertion 10c a line.
2 Insertions 8c a line.
7 Insertions 5c a line per word flat for classified and reading notices from outside of Atlanta.

No advertisement accepted for less than three lines. Count six ordinary words to each line.

Discontinuance of advertising must be in writing. It will not be accepted by phone. This protects your interests as well as ours.

If You Can't Bring or Send Your Want Ad

PHONE MAIN

5000

OR ATLANTA

5001

Courteous operators, thoroughly familiar with rules, rules and classifications, will give you complete information. And, if you wish, they will assist you in wording your want ad to make it most effective.

Accounts opened for ads by telephone to accommodate you if your name is in the telephone directory. Other want ads taken by telephone are to be paid for immediately upon publication, bill to be presented by mail or solicitor the same day printed or

Every Home Has Use For Constitution Want Ads

PERSONAL

BEAUTY, BEAUTY, BEAUTY

PROBLEMS solved free of charge; 16 beautiful illustrations explained by a visit to The Ella A. Clayton Co., manicuring, chiropodist and hairdressing parlors, 24½ Whitehall street. Children's hair treated.

MATERNITY SANITARIUM—Private, refined, home-like; limited number of patients taken for adoption. Mrs. M. T. Jones, 1 Windsor street.

COMPOUND OXYGEN—Made daily for consumption, catarrh, asthma, bronchial throat and cure. This is the season to be cured. Dr. Leonard Sims, Georgia Life Building, 312-14 Austell building.

$10 IN 30 DAYS—Learn to make distinctive and artistic perfumes in your rooms, automobiles, etc. Everybody is doing it. Westmoreland & Cooper, 1421 Hurt bldg.

HOROSCOPE—Have your horoscope cast by the reliable English astrologer, Maud Linden, Mesa, Natl Astro. Soc'y. For test reading send 10c and birthdate to 1023 Peachtree, 1223 E. 40th st., Chicago, Ill.

MRS. ZENO'S original fortune teller Angel Food and SUTTER cakes for sale at S. H. Cone & Sons' Bakery, 1 Whitehall every Saturday. Special orders. Ivy 1219.

THE BREAD

MADE at 66 Edgewood Avenue. Stomach and all Kidney troubles. We also sell the flour, The Ghost. Main 4483-L.

CALL public to hereby notified that I will not be responsible for any bills contracted by or my wife, Mrs. Lena Dyer. W. E. DYER.

LADIES—Sanderson's Cotton Root Pills, safe and sure cure for delayed periods. Price $2 prepaid. Write for booklet free. Dr. T. Pierce, San Francisco, Cal.

WOMEN—Dr. Pierce's Pills are a reliable tonic to cure them or refund money $5 with order. Dr. Pierce Medicine Co., Greenville, South Carolina.

"SEXUAL KNOWLEDGE," greatest book extant treating this important subject. Write for particulars. Dr. Bernard, 715 Parsons, New Haven, Conn.

LADIES, we give away Moreauma with our face cream. Send for premium list. Magnolia Mfg. Co., Dept. 6, San Angelo, Texas.

LADIES—Why pay several dollars to have your rugs and carpets renovated? Understand forming, 50c. Turner, 3417 Denison, Decatur, Ga.

LADIES—When delayed or irregular; dependable "Relief" and booklet free. Write Wells Medical Institute, Milwaukee, Wis.

SMOKE EE-M Tobacco for catarrh, bronchitis and asthma; 50c and $1 a box. Sold by druggist or EE-M Co., Atlanta, Ga.

FREE—Cure for backache, kidney weakness in man; restores lost powers; prize $1; money refunded if fails. Address C. T. Pierce, San Francisco, Cal.

GIANT CIRCLE 10c back yard, $14,000 per acre, no cultivation. Can't-fail-plans free. Special for subscribers. Farm Realty, Albany, N. Y.

FREE—Our 1914 magazine catalogue. Just out. Prices the lowest. Send for one. Chandler Barker Circulation, 19-21 Peters, N. 4633-J.

MATERNAL HOME—Mrs. Mattie Cody, private, full information. Address P. O. Box 479.

BOY OR GIRL, which do you wish? Send 10c for Kodak booklet. Mrs. Kent, Box 794, Denver, Col.

WE make switches from combings. $1.00 per ounce. Apply to Belle Hall Beauty Parlor, 1247 Ponce de Leon ave.

LOST—Gold watch fob, between 10 Whitehall and Alabama street or on Washington street car. Reward. Return store, 10 Whitehall.

LOST—Turquoise matrix ring between Hollerdene at and West Ontario ave. on Walker to West View car line. Return to 10 W. Ontario ave. Reward.

LOST—Silver card case, monogramed H. B.—, Peachtree car or in Chamberlin-Johnson or Selden-Conklin Company restaurant. Call West 748 J.

LOST—Reward of $10 will phone Main 3133 or Ivy 2715, the whereabouts of one set of dog tags lost Sunday, stamped black and white.

LOST—Lavalliere at Brown & Allen's, between 8 and 8:30. Reward return 1246 Ormond street, Atlanta phone 1240.

LOST—Dark yellow cur, one horn broken, other half sawed; weight about 400 or 700 pounds. Reward. 228 Cox st., N. Fort.

LOST—Brown water spaniel, answers to the name of Pete. Call M. 3167. Reward

LEGAL NOTICE.

THE City of San Antonio will receive bids for thirty-five thousand to one hundred thousand square yards of the following paving materials: Four-inch standard vitrified brick, 3-inch and 2½-inch vertical vitrified fibre brick, 3 and 3½-inch creosoted long leaf yellow pine blocks. Address City Clerk, City of San Antonio, Texas.

NOTICE!

FROM this date Mr J. H. Gray will not be connected with Friedlich, Jr., will be in charge of wall paper department, and will thank the public for patronage.

WANTED—Contractors for macadam work; good prices; good quarries, short haul; long job. For particulars write Oliver & Hill, Maryville, Tenn.

TAXICABS

TAXICABS

Belle Isle

IVY 5190; ATLANTA 1598.

PALMISTRY.

PROF. LA VOUX

THE WORLD'S Greatest Clairvoyant. East Lake Junction. Take South Decatur or East Lake car.

Cost of Local Want Ads In The Constitution

1 Insertion 10c a line.
2 Insertions 8c a line.
7 Insertions 5c a line per word flat for classified and reading notices from outside of Atlanta.

No advertisement accepted for less than three lines. Count six ordinary words to each line.

Discontinuance of advertising must be in writing. It will not be accepted by phone. This protects your interests as well as ours.

If You Can't Bring or Send Your Want Ad

PHONE MAIN

5000

OR ATLANTA

5001

Courteous operators, thoroughly familiar with rules, rules and classifications, will give you complete information. And, if you wish, they will assist you in wording your want ad to make it most effective.

Accounts opened for ads by telephone to accommodate you if your name is in the telephone directory. Other want ads taken by telephone are to be paid for immediately upon publication, bill to be presented by mail or solicitor the same day printed or

Every Home Has Use For Constitution Want Ads

HELP WANTED—Male

STORES AND OFFICES.

WE HAVE BEEN ENTERED WITH US SEVERAL EXPERT MALE STENOGRAPHERS AND BOOKKEEPERS. REMINGTON TYPEWRITER COMPANY, EMPLOYMENT DEPARTMENT.

ACTIVE MAN as manager, sound, staple proposition; $1,000 to $5,000 cash; big demand some capital, good salary, large profits. Experience not required. Mail particulars. Personal interview Address Efficient, 1200 Candler bldg.

YOUNG MAN, thoroughly experienced in auto repair work, wanted by responsible firm; would like connection in local office. Capable of handling men. Address, giving references, Address B-61, Constitution.

WANTED—A registered pharmacist; can take care of light set of books and do collecting. Apply to Dodd Drug Co., 197 N. Pryor street.

DRY GOODS CLERKS WANTED—$100 month. Write Commercial Instructors, Atlanta, Ga.

PROFESSIONS AND TRADES.

WANTED—Baseball players, live town in South Georgia will pay on salary; all teams seal season; can find good positions for the following players: $90 pay: pitcher, catcher, machinist helpers, carpenters, plumbers, $3 per day; $100 pay: bookkeeper, professional baseball players in good leagues and show a good class "C" baseball record. Write quick; this is a great letter. Address F-41, care Constitution.

WE are in constant need of high-class lumbermen for our trade; can place a large number of special ability. Anyone competent to handle men to whom a permanent position would prove to be worth your attention, call at our office, corporation building, Candler, Hurt & Meriwether, Main Block, Ark. No solicitation or representatives.

WE—Prof. G. O. Branning will teach you the barber trade. (It's easy.) Taught in half time at small cost. Position guaranteed and position in our chain of shops, 126, Atlanta Barber College, 24½ Whitehall St.

CUTTERS AND TAILORS, the Great Models System of tailoring, Suiting is a Revelation. Light, simple, scientific. Prosperity for all. A. D. Rude, New York Cutting School, 1123-1125 Broadway, New York City.

WANTED—Man to learn barber trade. Few weeks completes, earn while learning; position when finished; tuition reasonable. Moler Barber College, 38 Luckie St., Atlanta.

WANTED—Telegraph operator. Must be a stenographer. Apply by letter only. H. East Lake, Ga., street

WANTED—Laundry foreman for Charleston, S. C. Address Laundry, Constitution.

TRAVELING SALESMEN

WE CAN PLACE A FEW MORE IN SOUTHERN TERRITORY, TWO A-1 ALUMINUM WARE SALESMEN; LARGEST LINE AND BIGGEST SPECIALTY LINE IN THE UNITED STATES; SOLID PROPOSITION; LARGE TOWNS AND CITIES; EARNING POSSIBILITIES VERY GREAT FOR STRONG SALESMEN. APPLICANTS MUST BE MORE THAN 25 YEARS OF AGE AND HAVE SUCCESSFUL RECORD BEHIND THEM. ADDRESS TERRITORY, TRAVELING EXPENSES ADVANCED EXPERIENCES RESTRICTED. P. O. WHITE STOVE FORTH BLDG., ATLANTA.

LOT SALESMEN

WE HAVE just finished laying out our latest Ponce de Leon Heights addition, adjoining Druid Hills. We want a few good salesmen to start during suburban to sell above property and will pay liberal salary and commission. Apply at 15 N. Forsyth, or call Manager for L. P. Battenfield, 1214-24 Empire Building.

WANTED—An experienced salesman to take half interest in a meritorious proposition that appeals to every merchant. Want him to travel and look after the selling end. My contract calls for a salary of $12 and a commission. I have a good proposition, but need an experienced partner. Small investment required. Give experience and references in first letter. Do not answer unless you mean business. C. M. Hiller, Cornelia, Ga. Box 122.

HELP WANTED—Male

SALESMEN AND SOLICITORS.

SALESMEN—Earn $100 to $4,000 a year. New high-class combination, 12 users in one; 1 sale means 3 more; 1 demonstration, 2 canvasses, fence builders, threshers, miners; all want it at once; 1 in family pays for itself; but little $ Lona Stretcher wire, pulls posts, trains and ties; 1 user tells 3 more; big chance for sincere men who want an honest money making proposition. Earth Manufacturing Co., Drawer H, Bloomfield, Ind.

SALESMEN WANTED to handle the best selling and biggest money-making household specialty. Make a 500 per cent profit. Sells on sight. No competition. We are the manufacturers. Write for proposition. We are located in the Candler building, Suite 1207 Michigan Blvd., Chicago.

SALESMEN wanted to contract Georgia to sell most popular line of exclusive dress goods and to specialty trade; also to order dealers and to open new territory. Big commissions, weekly, state experience, territory desired. Address Box 1182, Broadway, New York city.

I want a few salesmen on exceptionally attractive contract to sell Parawood lots, Peachtree Road, $125 per lot. Easy payments. Experience not necessary. R. J. Gaines Realty Co., 1 Gaines Building.

SALESMEN wanted selling on druggists and manufacturers of proprietary goods to carry profitable side line on commission. Big manufacturers will known to entire trade. Liberal commissions paid weekly, state experience and in what territory. Give references. Manufacturers, care Selden Conklin & Co., 5th Ave. Bldg., New York City.

EASTERN house wants salesman to call on retail trade, must be man of ability, good address, between ages 25 and 35; $700 per month above traveling expenses. Room 1005 Metropolitan Life Building, 1 to 3 p. m. only. C. K. Smith.

LUMBER WANTED—Salesmen to open necessary easy work, big pay. Write for large list of specialties offering opportunities to earn $1000 to $5000 a month while you learn. Address Sales Manager, Dept. 1, Business Training Association, Chicago, New York, Kansas City, Minneapolis.

SIDELINE SALESMEN—$60 weekly commission on new 5 ton auto truck; only 3 dealers references required. W. O. Hosely, Manager Freight Gas Engine Co., Cincinnati.

SALESMAN—Experienced, for Georgia, sell staple line to retail trade; liberal salary to established house, position will pay $2,500 to $4,000 yearly. Expenses and commission. Steady employment. State selling experience fully. Address Box 1182, Broadway, New York.

WANTED—Salesmen make $250 per month selling our 1914 line of fancy fruit ciders in small country towns. 25 per cent commission. Address Sales Manager, Box 1021, Cincinnati.

SALESMEN WANTED—Earn $5 to $10 per day selling guaranteed hosiery direct to wearer. Spare time will do. Experience unnecessary. Write for particulars. Standard Hosiery Mills, Box 1, Bristol, Tenn.

ADD $25 to $75 to your weekly income. Carry our most up-to-date line of Christmas. Selling season now on. Big commission. Write quick. Universal Importing Co., 1 Madison ave., New York.

SALESMEN for Atlanta and other cities, to open agency for our insecticides, disinfectants, dry cleaners, as well as many other profitable lines. Only reliable capital business getters only. Myrick Chemical Co., Rockford, Ill.

SALESMAN—Capable specialty man for Georgia. Staple line of fancy fruit ciders in small country towns. 25 per cent commission. Address Sales Manager, Box 1021, Cincinnati.

SALESMEN—Experienced, for Georgia, sell staple line to retail trade; liberal salary to established house, position will pay $2,500 to $4,000 yearly. Expenses and commission. State selling experience fully. Address Box 1182, Broadway, New York.

SALESMEN—A well-known manufacturing jewelry concern wants salesmen to sell to experienced traveling salesmen to be organization on salary and commission basis; state experience. Lock Box "O," Lemont, Ill.

WANTED—First class salesman to sell the best line of cigars on the market; $150 per month and expenses to all classes of merchants in small country towns. Cash or weekly terms. Address Crown Cider Co., Department A, 1 Madison ave., New York.

ORGANIZERS to put on merchants' outing contests, unique proposition; sells in every town; $100 to $300 per week; will prove it for a month. Contest Company, 9 West 11th St., Atlanta.

WANTED—Salesman to represent New York cigarette manufacturer; well advertised, established brand of cigarettes. Income guaranteed. Address Cigarette, Dept. J-W, The Rotar Company, Inc., 225 Fifth ave., New York City.

WANTED—High-class, experienced lubricating oil, grease and paint salesmen; $3,000 per year and expenses paid. Give full particulars first letter. Address Box F-42, care Constitution.

WANTED—High-class salesman to sell automobile accessories; must have established trade. Address, stating experience, Box 1182, Broadway, New York.

CIGAR SALESMEN WANTED—Earn $25 per week or more; $15 per week salary and expenses; others have, why can't you? Experience unnecessary. Continental Cigar Company, Wichita, Kans.

SALESMEN WANTED—Local, embroideries, lingerie dress waists, white goods and general stores, small towns. Liberal proposition for liberal men. Address Importer, 1123 Broadway, New York

HIGH CLASS SPECIALTY SALESMEN—Really a new one. Full time required. Over $100 per week per day if you can reach. Straight but smooth. The National Co., New City, Ind.

SALESMEN—Selling hardware, drugs, cutlery, paints, specialties, tobacco, etc., to sell line specialty; 25 per cent commission; full commission on repeats. Fessenden, Mgr. 216 Broadway, New York.

WANTED—Experienced clothing salesman to sell popular priced line to retail clothing and general stores. Small towns. Liberal proposition for liberal men. Address Importer, 1123 Broadway, New York

SALESMEN—Do you want $10 a day, side or main line, commission or salary, or both? Five propositions. American Specialty Co., Dept. 1, Chicago.

WANTED—High-grade automobile salesman for city of Atlanta. Experience absolutely demanded. A-1 reference required. Answer, stating salary, to Box B-12, care Constitution.

SALESMEN wanted for staple cotton goods; $2; weekly salary and 5 per cent allowed for hotel bills while traveling; return ticket or no pay. Lowe Bros. Co., Dayton, O.

A SNAP for experienced patent right salesmen who are strictly on the square. Write Elliott, Mfg. Co., Cleveland, O.

SALESMEN—An opportunity for you to make big money. Write today for our interesting 194 Equitable building.

WANTED—Salesman with experience for a first-class real estate specialty. Apply 10 to 12 forenoon. Lowry Arcade.

LIVE SALESMAN—Good proposition. 1018 Century building.

AGENTS

AGENTS—Drop dead ones! Awake! Grab this quick seller. Something brand new; power home massage machine. Magical, wonderful invention. Sells like wildfire. Big profits. Write today. Address Electropoise Co., 1 Madison ave., New York.

BEGINNERS, ESTABLISHED FIRMS, ALL WANT MORE representatives. We manufacture and distribute best sellers; factory prices; exclusive proposition; big spare time, quick returns, small capital, absolutely no risk; write today for free prospectus. MISSISSIPPI VALLEY CO., INC. 21 EAST FIFTH. PITTSBURG, KANSAS.

AGENTS—The biggest money-maker out in years. Dr. Scott's Electric Hair Brush. Makes the real article at home. Saves over $5 per cent. Something new. Everybody demand, sells fast. Coins you money. Can be sold anywhere; wet or dry; guaranteed; strictly legitimate; small condensed package; territory going fast. Just send postal today. Universal Import Company, 315 Bryan street, Cincinnati, Ohio.

COLORED MAN OR WOMAN representative wanted in each locality, part or full time; $14 to $100 a month every customer secured gives you a steady, monthly income. Only one appointment in each locality. Hurry and be the first to apply. White Star Mfg. Co., Cincinnati, Ohio.

HELP WANTED—Male

AGENTS.

WANTED—Representative for each county in Georgia to handle Crime carbon remover, absorbent, instantly absorbs grease, carbon from automobiles without cleaning car out or moving; also Crime fireproof rain polish; dust will not stick; applies in a few minutes; a quick and easy small stock to supply the trade. Attractive proposition; big money making proposition. Capital Southern Sales Agency, 1138 Fourth Nat'l Bank, Atlanta, Ga.

AGENTS—$10 per cent profit selling new, easy scraper mop. Every home needs. Marvin sold 131 in two days. Randall sells 18 in four hours. Baker made $9 in two hours. One man's orders $1,650 in one month. Get details and free sample. Mop Co., 1140 Jasper street, Toledo, Ohio.

DISTRICT MANAGER with ability to secure sub-agents for a wonderful invention an article used by new patented method, placing our Portable Gasoline Lamp on a par with electricity and acetylene. Write at once. Sparks Gas Light Company, Lansing, Mich.

FIRE proved Ajax chemical fire engines, $100 per thousand profit. Unlimited territory for the money. 1020 Candler Bldg., Joseph Swartz, Georgia Life Bldg., Ivy 1218, Atlanta.

LIVE AGENTS—Men or women, wanted to introduce high-grade household specialty into every home. Big profits. Brand new, positive novelty. Write today. Home Specialty Co., Graysville, Tenn.

FORTUNE AGENTS—Sell our new managers, we can save you 25 per cent. Sample and terms 10c. Mills, 4th and Main, Louisville, Ky. Frame bills, and give you better goods than any line you ever handled. Write today. Catalogue is ready. Write for copy to Central Manufacturing Co., 2000 Wabash ave., Chicago, Ill.

WANT FIELD FOR AGENTS—Make $16 a week. Easy take orders. No "turn downs" necessary. Can't keep stock. Kashgo Automatic Filler stops instantly punctures in auto tires, also leaks in tubes and casings, saving new tubes and all trouble and expense. Every car owner buys. Write for descriptions. Automatic Filler Co., Dept. 13, Cincinnati, Ohio.

AGENTS sell rich-looking, imported, 36x68 rugs, $1 each. Carlo Tenti, sold 118 in four days; profit $57. You can do same. Write for sample offer and territory; exclusive territory, sample rug by parcel post, $1.25. Rug Co., 1013 Kounds Importer, Covington, Maine.

AGENTS—Keyless padlock, works like a safe; 1,000,000 sold without one failure; sells like wildfire. Jones, of Pennsylvania, sold 50 in 10 days; profit $50. Write Master Padlock Co., 2027 Wayne Bldg., Dayton, O.

AGENTS, both sexes, $25 to $30 week retail; wholesale your profits; new scheme; up-to-date catalogue covered, samples free. Thomas Manufacturing Co., Dayton, O.

OPPORTUNITY! Yes. The two best money getting propositions on earth. Write today. Make us prove it. Send for particulars. Nimrod Co., 1 Madison ave., N. Y.

AGENTS—Sell self-lighting gas tips; wonderful invention; 1,000 per cent profit; free. Automatic Gas Appliance Co., 1 Madison ave., New York.

MANUFACTURING big income offer; $10 to $30 daily; no canvassing; no risk. Previous experience unnecessary. No risk. Kashgo Automatic Filler Co., Cincinnati, O.

AIROHEATH Window Ventilator—Sell at sight; big profits; exclusive territory. Write quick. Exclusive territory, sample rug by parcel post, $1.25. Rug Co., 1013 Kounds Importer, Covington, Maine.

AGENTS—Keyless and springless locks; wonderful invention; sells at sight; big profits; exclusive territory. Write quick. Address Master Padlock Co., 2027 Wayne Bldg., Dayton, O.

AGENTS—Sell self-lighting gas tips; wonderful invention; 1,000 per cent profit; free. Automatic Gas Appliance Co., 1 Madison ave., New York.

MANUFACTURING big income offer; $10 to $30 daily; no canvassing; no risk. Previous experience unnecessary. No risk. Kashgo Automatic Filler Co., Cincinnati, O.

AIROHEATH Window Ventilator—Sell at sight; big profits; exclusive territory. Write quick. Exclusive territory, sample rug by parcel post, $1.25. Rug Co., 1013 Kounds Importer, Covington, Maine.

AGENTS—Keyless and springless locks; wonderful invention; sells at sight; big profits; exclusive territory. Write quick. Address Master Padlock Co., 2027 Wayne Bldg., Dayton, O.

HELP WANTED—Male

AGENTS.

SALESMEN—Earn $5 per day; handy to every family in Georgia to handle Crime carbon remover, absorbent, instantly absorbs grease, carbon from automobiles without cleaning car out or moving; also Crime fireproof rain polish; dust will not stick; applies in a few minutes; a quick and easy small stock to supply the trade. Attractive proposition; big money making proposition. Capital Southern Sales Agency, 1138 Fourth Nat'l Bank, Atlanta, Ga.

AGENTS—$10 per cent profit selling new, easy scraper mop. Every home needs. Marvin sold 131 in two days. Randall sells 18 in four hours. Baker made $9 in two hours. One man's orders $1,650 in one month. Get details and free sample. Mop Co., 1140 Jasper street, Toledo, Ohio.

DISTRICT MANAGER with ability to secure sub-agents for a wonderful invention an article used by new patented method, placing our Portable Gasoline Lamp on a par with electricity and acetylene. Write at once. Sparks Gas Light Company, Lansing, Mich.

FIRE proved Ajax chemical fire engines, $100 per thousand profit. Unlimited territory for the money. 1020 Candler Bldg., Joseph Swartz, Georgia Life Bldg., Ivy 1218, Atlanta.

LIVE AGENTS—Men or women, wanted to introduce high-grade household specialty into every home. Big profits. Brand new, positive novelty. Write today. Home Specialty Co., Graysville, Tenn.

FORTUNE AGENTS—Sell our new managers, we can save you 25 per cent. Sample and terms 10c. Mills, 4th and Main, Louisville, Ky. Frame bills, and give you better goods than any line you ever handled. Write today. Catalogue is ready. Write for copy to Central Manufacturing Co., 2000 Wabash ave., Chicago, Ill.

WANT FIELD FOR AGENTS—Make $16 a week. Easy take orders. No "turn downs" necessary. Can't keep stock. Kashgo Automatic Filler stops instantly punctures in auto tires, also leaks in tubes and casings, saving new tubes and all trouble and expense. Every car owner buys. Write for descriptions. Automatic Filler Co., Dept. 13, Cincinnati, Ohio.

AGENTS sell rich-looking, imported, 36x68 rugs, $1 each. Carlo Tenti, sold 118 in four days; profit $57. You can do same. Write for sample offer and territory; exclusive territory, sample rug by parcel post, $1.25. Rug Co., 1013 Kounds Importer, Covington, Maine.

AGENTS—Keyless padlock, works like a safe; 1,000,000 sold without one failure; sells like wildfire. Jones, of Pennsylvania, sold 50 in 10 days; profit $50. Write Master Padlock Co., 2027 Wayne Bldg., Dayton, O.

AGENTS, both sexes, $25 to $30 week retail; wholesale your profits; new scheme; up-to-date catalogue covered, samples free. Thomas Manufacturing Co., Dayton, O.

OPPORTUNITY! Yes. The two best money getting propositions on earth. Write today. Make us prove it. Send for particulars. Nimrod Co., 1 Madison ave., N. Y.

AGENTS—Sell self-lighting gas tips; wonderful invention; 1,000 per cent profit; free. Automatic Gas Appliance Co., 1 Madison ave., New York.

MANUFACTURING big income offer; $10 to $30 daily; no canvassing; no risk. Previous experience unnecessary. No risk. Kashgo Automatic Filler Co., Cincinnati, O.

AIROHEATH Window Ventilator—Sell at sight; big profits; exclusive territory. Write quick. Exclusive territory, sample rug by parcel post, $1.25. Rug Co., 1013 Kounds Importer, Covington, Maine.

AGENTS—Keyless and springless locks; wonderful invention; sells at sight; big profits; exclusive territory. Write quick. Address Master Padlock Co., 2027 Wayne Bldg., Dayton, O.

HELP WANTED—Male

AGENTS.

SALESMEN—Earn big money with specialty; every housewife buys at sight. Sells on demonstration. Handle and save. Sales Company, High Point, N. C.

AGENTS—Sell Dr. Scott's electric hair brush; sells on sight; $1 profit; exclusive territory; sample brush and terms 50c. Address Dr. Scott, 127 Fifth ave., New York.

PORTRAIT MEN write us for information and prices on our sanitary dust proof backgrounds. We ship in 24 hours and guarantee satisfaction. Portrait Co., 815 S. Forsyth street, Atlanta, Ga.

AGENTS—Make your sales talk pay; many desirable propositions will be submitted to you. Advertising Service Bureau, 1123 Broadway, New York.

Registration Bureau, 116 Hart St., Brooklyn, N. Y.

HANDLE something worth while. Let us help you get started in a big $5 per week by; not one week, but every week; selling electricity. Write us today. Address Manager Goodyear Raincoat Co., 819 Chestnut street, Philadelphia, Pa.

AGENTS—Absolutely new dollar seller, 188 per cent profit; one sample free. Exclusive territory; every home and building needs it. Write quick. Sanitary Specialty Co., Retail Mfg. Co., 1418 Dove St., Toledo, Ohio.

SALESMEN—Experience required; pay $10 to $40 weekly, selling household Specialties. Call Raymond Lagoon & Company, 518 Francis Bond, Kansas City, Mo.

AGENTS—Sell new 1914 profits; sold in one day 18 in one house; 1 profit $60; 1 profit $40; 1 profit $30; 1 profit $25; 1 profit $20; 1 profit $15; 1 profit $10; 1 profit $5; 1 profit $3; 1 profit $2; 1 profit $1; 1 profit $0.50; 1 profit $0.25; 1 profit $0.10; 1 profit $0.05; 1 profit $0.01; 1 profit $0.00; 1 profit $0.00; 1 profit $0.00

SAVANNAH SOCIAL NEWS

Savannah, Ga., March 14.—(Special Correspondence.)—The marriage of Miss Elizabeth Gibson Stearns to Mr. Charles Albert Rogers, of Hartford, Conn., took place very quietly Saturday morning at the home of Mrs. John Holbrook Estill, with whom the bride was spending the winter. The groom came from Buffalo, N. Y., but spends most of her time here with Mrs. Estill. Mr. Rogers arrived in the city Friday from Hartford, accompanied by the bride's brother, Mr. Benjamin Griffith, and the ceremony was performed shortly afterwards. Only members of Mrs. Estill's family and two or three other friends were present. The pastor of St. John's, the Rev. Mr. Dakin, officiated.

Mr. and Mrs. H. A. Palmer celebrated the fifty-seventh anniversary of their marriage with a family dinner Tuesday at their residence. The occasion was informal, the party including their children, grandchildren and two little great-grandchildren. Those present were Mr. and Mrs. A. B. Palmer, Mr. and Mrs. Alexander Falligant, Mr. and Mrs. Eugene Cay, the Misses Vera and Milner Palmer and little Miss Katharine Bell and Malcolm Bell, jr.

Many entertainments are being given for Miss Lucy Lieutenant and Mrs. Louis A. Falligant, who arrived Monday on their wedding trip. They are on their way to Fort McIntosh, Texas, and stopped here to visit Mr. Falligant's mother, Mrs. L. A. Falligant. Miss Louise Falligant gave a card party for them Tuesday evening, and Wednesday afternoon Mrs. Hoyt Travis, another sister of Lieutenant Falligant, entertained informally at the Hotel Savannah. Mrs. John G. Robertson and Miss Mary Falligant poured tea. Assisting were Misses Winburn, Lebonron, Rieser and Bond. Thursday Mrs. Falligant, Mrs. Raiford Falligant and Miss Frances Wood of Rome, Ga., assisting in receiving.

A pretty tea was given at the home of Mrs. Anton Wright Thursday afternoon for the benefit of the library of the Y. M. C. A., Mrs. Wright is chairman of the library committee. Receiving with her were Mrs. George F. Armstrong, Mrs. Rockwell S. Brank, Mrs. T. S. Woods and Miss Hunter. Mrs. H. S. Skeels poured tea. Serving were Miss Catharine Bond, Miss Miss Eleanor Cosens, Miss Susie Winburn, the Misses Candler and Miss Jean Bell. There was an attractive musical program, among those taking part being Mrs. W. T. Beckham, Mrs. J. de Bruyn Kops, Miss Gibson, Miss Maude Perkins and Miss Headree Davis.

Mrs. Phillip McArthur entertained the card club of which she is a member Tuesday afternoon. Among other members are Misses Edith Peterson, Caddie Lee Lois Evans, Willie Christie, Lucille Evans, Stella Williams, Carrie Allen, Mrs. Hoyt Ware, Mrs. Ward Burnett and Mrs. Lawton Wightman.

For Miss Ruth Baldwin, of New York, who is the guest of Miss Caroline Baldwin, Mrs. Thomas Hilton and Miss Lucy Hilton entertained with a luncheon at the Golf club yesterday. The guests drove out in the morning to spend the day, enjoying both golf and tennis. They were joined by a number of men at luncheon.

Miss Mary Cutler, of New York, is the guest of Miss Helen Ellis.

Mrs. Rowland Leigh and her children arrived Monday from Europe and will spend some weeks here with Mrs. Gordon, Mrs. Leigh's mother.

Miss Dorothea Baldwin entertained Tuesday at luncheon for her guest, Miss Ruth Baldwin.

The first of two "Travel Talks" was held at the Huntington club Tuesday afternoon. Miss Ellis was in charge, and Miss Elliott, Mrs. Malloch, Mrs. Waring, Mrs. Hilton and others contributed to the program. Miss Elliott will have charge of the second afternoon, March 24.

Miss Rosa Knox has returned from a visit to Miss Margaret Fuller in Tampa, the Talisheeta of Augusta, is the guest of Mrs. Craig Cranston.

Mrs. Louis W. Mann and son have been spending some weeks with Mrs. W. H. Daniel, Mrs. Mann's mother, in Thomasville, through March and will leave for the north in April to attend Dr. Warfield's wedding. Mrs. H. Wiley Johnson is the guest of Mrs. Augusta Wheeler at St. Catharine's. Miss Lucy Hilton returned this week from the north.

Mr. and Mrs. A. B. Lawton returned this week from a short trip to New York.

Miss Hazelle Beard, who has been visiting her cousin, Miss Innes Morris, in New Orleans, for Mardi Gras and the first part of Lent, returned home this week.

Mr. and Mrs. W. T. Walker are spending some time at Palm Beach.

Mrs. Elliott W. Parish gave an informal bridge party for from tables Tuesday evening for Mrs. E. Kennear's guests, Mrs. Saunders and Mrs. Davies, of Toronto, Mrs. Kemer made the high score prize for the ladies and Mr. E. M. Durden for the men. Miss Ambrose and Mr. Samuel Oppenheimer drew the consolation prizes. Others present were: Miss Mildred Kemener, Mr. and Mrs. E. M. Durden, Mr. and Mrs. R. H. Oppenheimer, Miss Durham, Miss Righton, Dr. Smith, Mr. T. A. Jones, Mr. Julian Harrell, Mr. Myers and Mr. Parrish.

Mrs. Harriet Wade Ransom, who has been visiting Mrs. Charles Ellis, left Thursday for New York. Mrs. George A. Cosens gave a farewell tea for her Wednesday afternoon.

Miss Maude Foote gave a luncheon Thursday at Bannon Lodge.

Mrs. Thomas Woods and Miss Helen Rhodes, of Rome, are guests of Mrs. Ellis.

Mrs. C. J. Richards entertained with bridge Wednesday afternoon.

Mrs. A. S. McDonald entertained her bridge club Wednesday.

CARROLLTON, GA.

Miss Clifford Almand was the delightful hostess at an informal bridge when Mrs. Wilbur Frederick entertained the Bachelor Girls' club with a three-two party. The rooms were tastefully decorated with ferns and violets and bunches of daffodils. Two tables were arrayed with the guests. Mrs. Frederick was assisted in entertaining by her mother, Mrs. W. D. Zachry, and Miss Annie Hamby. The guest of the club will be with Misses Mattie Lou Hamby, Lizzie Hodges, March 31.

The Woman's Missionary meeting of the Baptist church was held at the home of Mrs. C. S. Borden Monday afternoon, and an interesting program was carried out. The society also had a day of prayer at the home of Mrs. Walter Davis Wednesday.

GREENSBORO, GA.

Mrs. Joe Faust entertained the members of the Domino club and a number of other guests at a delightful party Saturday afternoon. Fragrant bowls of jonquils and daffodils graced places formed the decoration in the reception room. A delicious luncheon was served at small tables after the club had played a game of "Forty-two." As well, Miss Hallie Parks and Miss Bessie Smith acted as the hostess in entertaining, and the guests included besides the club members, Mrs. Will Childs, Mrs. Walter Cubbin, Mrs. Whan Colquitt, Mrs. Sarah McWhorter, Miss Charlie Mae Carter.

The Literary committee of the Woman's club, including Mrs. David S. Claud, Mrs. J. H. Gheesling, Mrs. James R. Parks, met at the home of Mrs. James R. Parks Wednesday morning for the purpose of arranging a program for the next meeting and definitely organizing this feature of the club.

Among the lovely social events of the week was the afternoon party at which Mrs. M. C. Wright entertained Friday, the guests assembling the members of the Entre Nous club and other friends in the home of the hostess. Sandwiches and hot tea and later ice cream and cake was served and twenty guests enjoyed the occasion.

Miss Marion Parks was hostess at a very enjoyable rook party Saturday afternoon, the guests including a congenial party of school girl friends.

The Sewing Circle of the Baptist church was very pleasantly entertained by Mrs. Roy Overton Friday afternoon at the home of Mrs. B. Hoge.

Mrs. J. W. Moore entertained a few friends at a delightful pound-party Tuesday afternoon. Among the guests were Mrs. Angier Smith, Tabley, of Union Point; Mrs. Hermann Geiselen, Mrs. Alexander H. Smith, Mrs. Thomas Hutchinson.

Mrs. Joe Faust was hostess at a delightful informal bridge party Friday afternoon. The high score prize, a box of correspondence cards, was won by Mrs. James Davidson and a dainty luncheon was served at the conclusion of the game of auction.

DUBLIN, GA.

One of the social events of the week was the progressive rook party given by Mrs. Easte Bryant at her home on Bellevista avenue in honor of Miss Herman Fort, who has recently moved here from Gainesville. At a late hour the throwing of confetti on the bridal couple after the ceremony, following the marriage luncheon.

Mr. Lindsay W. Wells and Miss Maud Ervin Dunn were married on Tuesday evening at the parsonage of St. Paul's Methodist Episcopal church by Rev. S. P. Wiggins, in the presence of relatives and a few intimate friends. A informal wedding supper followed at the home of the bride's father, Mr. G. B. Jarrell, with whom she has lived from her infancy. The bride's mother room came to Augusta from Columbia, S. C.

Mrs. A. L. McDaniel entertained her card club on Tuesday, afternoon in honor of Miss Ruth Hill, whose score prize was won by Miss Speck, of Pittsburg, and the consolation by Miss J. W. Williams. Daisy Kinoone were guests.

Miss Dana Talaferro visited Mrs. Craig Cranston, of Savannah, last week.

Mrs. Stiles Dunbar and son, after a visit to her mother, Mrs. H. C. Perkins, returned to Atlanta Wednesday.

A concert at Bannon Lodge on Monday night attracted a large company of guests, both young and old, from the hotel and people from the city. Miss Daisy Hatcher, Miss Rogers, Mr. James D. Mason, Miss Rodgers, Mr. Northern and Mr. Frank Rules were the performers with songs, and a very enjoyable concert was rendered. Miss Hatcher was accompanist for the occasion. Miss Maude Bell was the accompanist at the piano. Mr. Joseph H. Hannon, of Washington, Ga., was interesting lecturer on Shakespeare. The voluntary donations given at the close of the entertainment were divided between the latter religious concerts and the Associated Charities.

Mrs. Charles Turner, of Richmond, is the guest of her daughter, Mrs. Asbury Kellogg.

Dr. and Mrs. E. J. Stone, of Cleveland, are guests of Dr. and Mrs. Asbury Kellogg.

Mrs. F. E. Healy has gone to French Lick Springs, Ind.

Miss Carrie Gastenhofer, of England, is the guest of Miss Julia Polhill North.

At the dinner dance at the Country club on Saturday night Gerald Hardy, Mrs. W. P. Duvall entertained a party at supper in honor of Miss Ruth Baker. Pink roses, pink carnations and hyacinths were used in the table decorations.

A concert of unusual merit was given Miss Maselle Neely, Miss Editha Hardy, Miss Gertrude Hardy, Miss Julia Polhill Phinizy, Mr. and Mrs. Rodney S. Cox, Mr. and Mrs. Frank Phinizy, Mr. and Mrs. Armour, Alvin Neely and Edward Phinizy were among those present. Mrs. Thomas, jr., at dinner at the Country club dinner dance on Saturday night.

Miss Julia Polhill Phinizy left Thursday for Washington to visit Mrs. Hayward Dyer, formerly Miss Sophia Meldrim, of Savannah.

Mrs. Ben Jackson and Miss Louise Jackson, after taking in the Mardi Gras festivities in New Orleans, are at home.

Mrs. C. A Rowland is visiting her son in Athens prior to his visit to China in connection with the Y. M. C. A. religion missionary movement.

Mrs. Rodolph Gherkin left Wednesday for Washington to visit Mrs. Hoyt

When Floyd Tells You About Last Wild Ride of His, You Can Hear The Whistles, You Can Smell The Steam

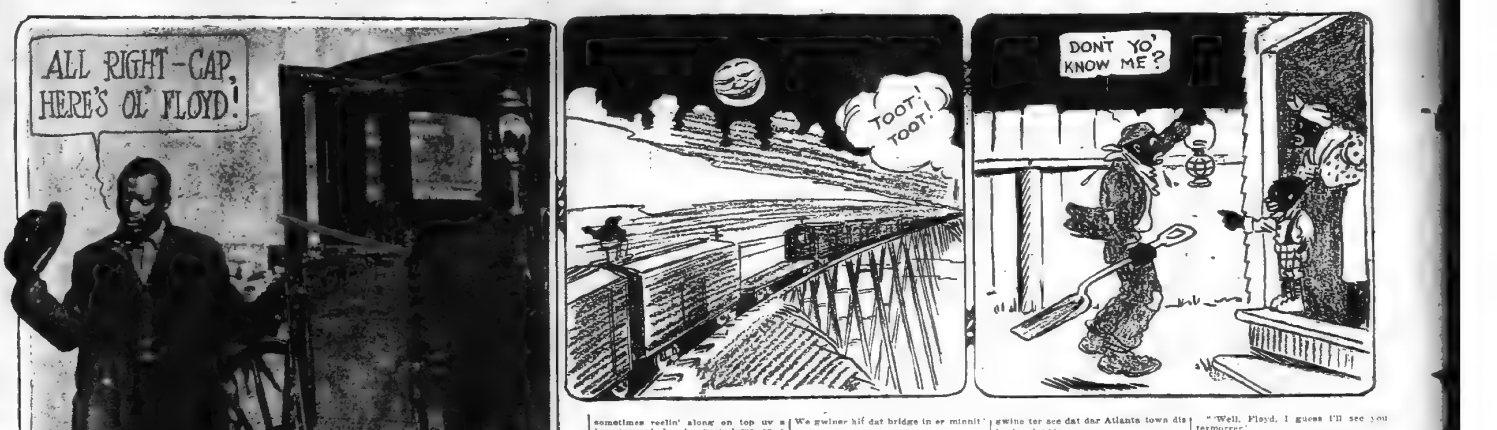

By Ned McIntosh.

If this were not the horrible tale of a wild, wild ride on a wild, wild night, of how the last rough freight left Birmingham two hours late, and, with a drunken crew, sped like a demon through the night and careered into Atlanta on time—if it were not just such a tale as this, allow me to repeat, I would ask the question:

Where are the old fashioned cabmen of yesterday?

Oh, perhaps:

Of yester night?

And, too, would I reminisce most delightfully upon that quaint character of the past, the old-fashioned cabman and speculate enlightenedly upon his probable fate and the accompanying circumstances.

For the old-fashioned cabman is gone. I mean the one who wore the long frock coat with the large buttons which once was black, but now is green; the one who wore the high silk hat that had seen better days; the one who knew days ahead of time the exact train upon which you would arrive in the city; the one who bowed and scraped and called you "mister" by your first name when you did arrive, the one who knew exactly where you wanted to go the one who—You know the one I am talking about.

Where is he?

This is a type that has passed away with the passing of many other characters of charming quaintness, like the negro mammy, the old-time southern gentleman that we used to know

THE CABMAN OF TODAY.

The cabman is a bartering minion of the night now, the negro mammy is a French governess, and the southern gentleman a person who makes it his professionto pose north of Mason and Dixon's line with a wide-brimmed hat above flowing locks, a frock coat below his flowing locks and very little just beneath his flowing locks.

But as I said in the beginning, we cannot discuss these interesting details now because there is another and more thrilling tale to be told. This digression has claim to a moment's attention merely by virtue of the fact the tale I tell is not my own, but that of none other than an Atlanta cabman of today.

Should business or pleasure at some time make it necessary that you find yourself in the vicinity of Five Points in the small still hours of the morning, when the great gray skyscrapers gaze silently down upon your diminutiveness and then is no "white way" save the wee sin is that burn in the black hole of night above you, you will find at the terminal of Peachtree and Walton street a figure which a master hand could not have painted more aptly into the dismal emptiness of the picture

This is none other than cab No. 44 and Floyd Simmons, better known as "Pop" Boy." Its driver, one-time adventurous fireman in the employ of the Southern railway. The locomotive power of No. 4 is known as "Pal Sam."

In all the vacant dim oases of the streets there is no other sign of life save this, unless, perchance, it be the form of a solitary policeman making his rounds or the distant resonant clatter of another cab with its belated passenger.

You will find the inky bulk of Floyd deposited in, some nondescript position upon the front seat of the cab. His nodding head will certainly be drooping almost upon his lap. The pose of his faithful, but none too fiery steed will indicate the same listless outlook upon the prospects of business.

MAYBE YOU'VE HEARD IT.

If you have ever ridden in Floyd's vehicle, you need not read further for you have already heard the story, doubtless, many times over.

The approach of a pedestrian is an event of the night and before you have spoken Floyd is awake and exploiting to you the vast advantages and comforts of transportation by cab as against those of mere ambulatory methods.

You have never realised, or even surmised, how inconceivably great a distance it is from Five Points to your destination until you have heard Floyd speculate upon the economic principles involved in the distance to be covered and the price to be paid for the trip. The Georgian Terrace is miles and miles away, and Fourteenth street is certainly not this side of the Canadian border.

In the course of time and much conversation, however, the transportation market adjusts itself, and the door of cab No. 44 closes behind you.

Under much coercion the means of locomotion is aroused from its dreams of hay and halcyon race track days to the cold fact of duty at hand, and No. 44 has hoisted anchor.

From the cubby's seat you will hear about this time.

"Hit sho highhawl, you fool boss, hit de highhawl! We's gwine frum hea's mo' sauner'n old Cap'n Newt w'en he's hittin' de jack."

A liberal application of the whip supplies the necessary emphasis for these instructions, and if you should look through the window in front of you would see Floyd's hand go up in the pantomime of blowing a locomotive whistle.

Drifts then to your ears a sound not at all unlike the distant shrieking of the whistle of a freight train.

THAT LAST WILD RIDE.

The slightest provocation now brings forth the marvelous account of that last wild ride of Floyd Simmons, fireman of the Southern freight, after which he never found in his heart the courage to cross the gangway of the railroad locomotive again

"Wus I ever on de railroad? Wese It I'as suh I done rid wid old Cap'n Newt—dat is, I rid wid him jes' sometimes.

And who is Captain Newt?

"Him? Oh, he's de bawl-hittinest sangineer dat ever made a fireman sweat. Ole man Newt. Oh Man, dat wus some sangineer.

"Man, I sho' does 'member dat las' trip what I made wid ole man Newt.

"Law's, w'en I comes down to de roun'house dat afternoon an' seed my name on dat bo'd wid Cap'n Newt, I jes' natter myse'f, 'Floyd, you's bout to run ye las' run, Floyd.'

"Fina'ly I sez ter myse'f, 'Floyd, you better git on ever yonder to ter dat saloon-keeper and git some reenfo'cements, 'cause you sho' is gwineer need 'em.'

"Well, suh, I went over an got half er pint an' put 'er on my hip, an' w'en I come back ole man Newt done gittin' out, and I cotch him at de crossin'.

"Ole man Newt say, 'Good Gawd, nigger, I done thought I los' you behine.

"An' I say, 'Naw suh, Cap'n Newt I'se right heah, but I done almos' wisht dat I wasn't.'

"Ole man Newt he don't say nuffin' 'cep', 'All right, nigger, shoot some more coal in 'er.'

"Den, I sez ter myse'f, 'Floyd, I knows you's er goner, now. Yo'd jes' es well git ter pray ter yo' Maker.'

"I pile in de coal, dough, an' w'en we ketch Woodlawn, where we picked up our load, she done poppin' off.

"Well, w'en we pull outen Woodlawn, I step back on my side de cab, an' I sho' did take er man-size pull at dat ole bottle. Man, she say, 'Googzle, googzle, googzle,' while she's gwine down, an' I sez ter myse'f, 'Floyd, dat beena dem same aoying good-bye ter you you better 'njoy it while you kin.'

"By dat 'ar time hit done got dark, an' I lean outen de winder an' watch de drivers roll. Man, dey wus a sho nuff stream o' fire flyin' out from under dem wheels, an' dat ole cab jes' rockin' an' rockin' lak a cyclone done struck her.

FAIR WARNING TO CAPTAIN NEWT.

"I walk over on Mister Newt's side an' I sez:

"'Cap'n Newt, yo' better be keerful 'bout dis heah bizness, hadn't you?'

"Ole man Newt, he jest keep on lookin' outen de winder, an' fro de reverse lever over in de corner

"'A-a-a-h, boy,' he sez, 'fro in a little mo' coal.'

"Man, she done pappin' off already, an' w'en I opens dat furnace do' an' seen dat fire a-lickin' up in dar, I sez, 'Floyd, you's lookin' at yo' future home, Floyd.'

"I climb back up in my seat, an' look out de winder, an' see de grass waving while de eggine come bustin' by. Man, dat grass look ter me jes' lak it done wavin' 'Good-bye, Floyd, you's gwine ter be livin' under me termorrer wid de worms and sorter under dat grass.'

"I clim' down and retch for de bottle ergin. I dreen 'er dry, and fro 'er over on de back ob de coal tender, an' I sez, 'Now den, res' frum yer labors, ole Bottle.'

"Den I looks out an' sees dem telegraph poles flashing by jes' lak matches, an' I jes' couldn't he'p myse'f an' goes over ter Cap'n Newt an' sez,

"'Cap'n Newt, you done better be keerful 'bout dis heah eengine.'

"An' Cap'n Newt sez,

"'A-a-a-ah boy, fro in some mo' coal.'

"'Great Gawd, chcock-a-look-a-chcock-a-look-a!' Man she wus gwine from heah. De sparks done pourin' outen dat smoke stak same es er dogone fountain.

"Man, I look outen dat winder, an' I can't see no mo' caboosee dan ef we hadn't er started wid one, an' I sez:

"'Looky heah, Cap'n Newt, she nuff, you better be keerful. I think we's done los' dat dad-blame caboose.

"'A-a-a-a-h boy,' he sez, 'fro in a little mo' coal an' look back dar an' see ef you c'n see her comin'.'

"Well, I look back down de train dar for er long time, an' terreckly I sees de caboosee trailin' er long way back up in de woods an' sez:

"'We got 'er, Cap'n.'

"Well, suh, 'bout dat time I wus wishin' mo' I ever did in my whole life for jes' one mo' good frazer, an' she nuff 'bout dat time dat nigger brakeman come over de tender, an' come to ter me an' sez:

"'Great Gawd, Floyd, what done got inter Cap'n Newt ter run dis heah train like de heah?'

"'An' I sez,

"'Po Gawd, I dunno. But I she wisht I had er little drap.'

THE BRAKEMAN IS GIFTED.

"Dis heah nigger brakeman say he knows w'en days two doggone bosses lyin' back dar in a flat car, an' I clim's up on de tender an' gits dat ole bottle and gives it ter him.

"Man, I ain't never seed nuthin' what steered me lak de trip dat fool nigger made back dar ter dem hoboes. Ole Cap'n Newt done made me put in some mo' coal an' he had dat train rockin' an' reelin' lak it wus plum crazy. Well, suh, I see dat fool nigger sometimes reelin' along on top uv a box car an' den he goes down on a flat car, an' he'd be so devillish long comin' back up, I sez:

"'Oh, man, dat nigger sho is a goner dis time. He done fell off. But after er while I'd see him ergin. It wus a whole doggone hour 'fo' he got back down dar ter dat engine cab, an' he done had er whole pint wid him

"Well, suh, me an' him done sho nuff got lit.

"'Bout dis heah time we done gittin' on down tow'ds de Chattanoochee bridge, an' look out an' seed whar we wuz, an' I sez ter myse'f:

"'Po' Gawd, Floyd, ef ole man Newt don't let up 'fo' we gits ter dat bridge we's gone sho.'

"I goes over on Mister Newt's side ergin an' I sez:

"Cap'n Newt, take dat doggone throttle outen frum under de crook uv yo' elbow and pull dat lever over outen dat corner, fer Gawd's sake.'

"An' Cap'n Newt sez,

"'A-a-a-ah, boy, fro in a little mo' coal.'

"I sez:

"'Cap'n Newt, you better be keerful We gwine hif dat bridge in er minnit.'

"But ole man Newt, he jes' sez

"'A-a-a-ah, boy, fro in a little mo' coal.'

'An' I gits out in de middle ob de gangway, an' sez

"'All right, Cap'n Newt, w'en you hits dat bridge ef dis heah eengine leaves de track, I'se gwine right outer heah down in dat Chattahoochee. I done rather drown dan face my Maker frum under the bottom uv dis heah eengine'

WHEN WE HIT THAT BRIDGE.

"Cap'n Newt look at me an' grin. Man, I sho wuz skeered he wuz gwine ter way ter fro in some mo' coal

"'Bout dat time we hits dat doggone bridge. Man, she sho wuz a shakin an' a shiverin'. Oh, her timbers wuz jes singin', 'Amazin' grace, how sweet de sound,' an' you would hear 'em drivin' nails in yo' coffin and grindin' down screws an' things. I sez ter myse'f:

"'Goodby, Floyd, you ain't never gwine ter see dat dar Atlanta town dis heah night'

"But terreckly de eengine hit de trank on de solid ground, an knowed we wuz all right, 'cause dat train ain't gwine ter pull us back on dat doggone bridge.

"An' old Cap'n Newt say'

"'Fro in er little mo coal.'

"Oh, man, de sweat was jes' runnin' down my back in er little branch. I could hear it say, 'Slush-slosh, slushslosh,' while she was runnin down. I didn't no mo' have ter sprinkle my gangway dan nuffin' De water wuz jes spoutin' out my shoes and wettin' de whole dorgone place. An' when I opens dat furnace do' I don't see no mo' fire dan nuffin'. De sweat done got in my eyes so dat it jes' look like er paller fog inside dat dar furnace do'

"Pretty soon I hears ole man Newt blowin' fer his signals, an' I knowed we was gettin' in ter Atlanta, but I sho' didn't never expect ter git dar. An' when we'n we finly pulls up at de doggone roun house, Cap'n Newt gits down frum de cab an' w'en I starts off, he sez:

"'Well, Floyd, I guess I'll see you termorrer

"An, I sez, 'Yassir.'

'Dorggone, I wouldn't no mo' ride back ter Birmin'ham wid dat man an' mo' dan he heah from ter enfine an' ter sprout wings an' fly erway right now

'I walks on home, an' w'en I knocks on de do' my li'l nephew come ter de do'. Now, you knows, I wus so pale dat ill hav didn't ter mo' resemble me dan nuffin. He sez:

"'Ma, ma, de's'y er man at de do'.'

'An' I sez:

"'What de matter wif you, chile? Doan you know yo Uncle Floyd?

"'He done rercrimine den an' lemme in

"'An' I ain't never set my foot in de ganguay uv a sengine since

"'Dis heah's you place ter git out, suh.'

Floyd opens the cab door and you get out and pay him

As his cab rumbles off down the street, if you will pause to listen you will hear a sound that sounds very much like the distant shrieking of the whistle of a freight train.

Book Reviews in Tabloid

The Persian Tassel. By Olivia Smith Cornelius. Author of "The Eyes at the Window." An Atlanta woman has written a wonderful story. Mrs. Cornelius, Miss Anna Katherine Green Rohers Rinehart and several other popular feminine writers has learned that the world loves a mysterious story, thrillers, and the result of which has been, in proving a great pleasure to the readers, but is proving a harvest to the publishers.

"The Persian Tasset" is full of thrills, made up of murder, love, friendship and adventure. Detective work is a most mysterious and exciting, either in or out of a novel, and this is a story of such fine amateur detective work that it seems that there is more ama ca'ch in now in the real detective world than should be. In which a Persian tassel, a little ornament, belonging to Janet Negley's neighbor, and which was torn from her garment and found in the home of her stepfather when he was discovered murdered, is the mystery to be solved.

The scene of this exciting story is laid in a suburb of New York on the Hudson. Dr. Talmar, a very ambitious old man, who felt that his life was too short in which to do the many things he wished to accomplish, and desired longer life in which to work out his theory of lengthening life, published the following ad.

If any one answering the description given below will call this evening at my home, I will show him how he can honestly make ten thousand dollars Applicants must not be more than five feet and one inch in height, must be stocky, healthy and strong. Call this evening at 1486 Rose street, Bedford Suburbs, New York."

The old doctor had to his own satisfaction already demonstrated that it was possible to graft the head of a human on the body of another, and it was simply because he wanted to live longer that he wrote the advertisement.

This is the reader's introduction, and to the end of the story you will not forget it, even though you would not care to answer the advertisement as hundreds of New Yorkers seem to have done. One of the callers was Clark Powell, to whom the old doctor was very favorably impressed, but when he let the young man into his secret—that is, that he would give him $10,000 for his head—Clark instantly informed him that he did not want the money.

That same night the old doctor was murdered for the $10,000 mistake, and the house on fire. Clark Powell, the young newspaper man, a reporter on a young magazine publisher, Walt Bennett, a sandroom scrapper, then in the doctor's office though he and his sister were the cousins of Janet Negley Clark, who had become interested in Janet Negley, visited a young amateur work and run down the murderer of her stepfather, having discovered something about the fiancial condition of Walt Bennett. When he went to the real estate office the next morning the old servant gave him a little Persian tassel which she said she took from the dead man's hand. While this was very mystifying, he became more determined to run down the real murderer, for he could not believe that it was Janet But then there was the circumstantial evidence.

Clark was worried. Had Janet told him Blackwell, he wondered. He was trying to persuade himself of her innocence, but she was gone and in some baffling way, he almost believed she was interwoven with the tangle he had started out to unravel. "Why not take the Irish view: was she not a beautiful, even if guilty." Did not some one have to have justice? Were all laws not unalterable"

Who was the real murderer of Dr. Talmar? How came the little Persian tassel in Janet's hand" It is a thrilling detective story, and the denouement is quite a surprise to the reader—it is indeed, a wonderful mystery story, and the author, in her tracing of the murderer, has executed a splendid piece of work, and her book promises to be recognized as one of the best detective stories of many years.

The Atlanta friends of Mrs. Harry Alan Cornelius, who is well remembered here as Miss Olivia Smith, the popular daughter of one of Atlanta's most respected citizens, George C. Smith, former president of the Atlanta & West Point railroad, now a Pittsburg millionaire, will read her wonderful mystery story with delight. And it also comes in one of special interest in the whole south, where she is so well known. Mr. Cornelius is also of a literary turn, and their one son is developing a wonderful talent for music. (Neale Publishing Co., New York.)

DOUBLEDAY, PAGE & CO.

The Call of the Carpenter. By Bouck White

The Carpenter and the Rich Man. By the same author, is considered the successor of the above, which ran through nine large editions and is still considered a very popular book.

The Loves of Ambrose. By Margaret Vandercook. Illustrated by Gordon Grant. The contents of this little volume show that Ambrose Thompson was a most unattractive, but a very familiar, figure in a Mills Kansas-ky town, though there were four of them! And yet he was never up in court for disparity or . . . and was very much liked by his neighbors. You will enjoy the story of his four helpmates.

Zoology. The threshold of science series. By Dr. E. Brucker. A popular manual on animal life from the lowest form to man. The author is a professor in the University of France, and his work has had a wonderful success in France and England. Illustrated. Price 50 cents net

Botany. By Dr. E. Brucker. This volume belongs to the same series, which is designed to meet the demand for reliable books of science at popular prices. It has been said "If we were occasional visitors to the earth, we would never come without a guidebook to the wonders and beauties of tree flower and shrub. It is a beautiful story of plant life.

A Handbook on Stock Exchange Laws. Affecting the members and their customers, brokers and investors. By Samuel P. Goldman. There are three things in this book to interest the reader: 1. It defines the rights and privileges of investors and speculators. 2. It explains the duties and responsibilities of brokers. 3. It establishes the usefulness of the stock exchange.

C. P. PUTNAM'S SONS.

Carmen and the Dryades. By Humfrey Jordan. How comes Mr. Dryades' to supersede the ambition of a lifetime to Carmen, and the wonderful change in Carmen's feelings, are told ingly humorously, and with a little genuine sarcasm is told.

Cantimasty. The presidential address to the British association for 1913. By Sir Oliver Lodge, author of "Life and Matter"

THE MACMILLAN CO.

A study of the psychology and treatment of backwardness, a practical manual for teachers and students. By Barbara Spofford Morgan. This is a book that should prove invaluable to educators engaged in the training of children.

LITERARY NOTES.

Princeton is now receiving congratulations from north, east, south and west for Alfred Noyes. The great English poet, has at last consented to lecture in "English Literature" at the Princeton. While Mr. Noyes has had an opportunity to expose himself on America and Americanisms, he has not yet given us his views

Tagore's volume of love poems, "The Gardener," and his philosophical essays, "Sadhana," are increasing in popularity—the publishers have announced the fifth printing.

Thomas Dixon is hard at work on his new novel, "The Victim," which the friends of the author say is very interesting, and that the hero is easily recognized in Jefferson Davis—as was Abraham Lincoln in "The Southerner."

Dr. George A. Gordon, pastor of the Old South church in Boston, writes as follows concerning Dr. Richard Cabot's "What Men Live By," recently published:

"I have read Dr. Richard C. Cabot's book, 'What Men Live By,' with interest, and am glad I believe it is a thoroughly wholesome, vital and inspiring book. I have thought the book a day or two after its publication, and feel safe and sure in giving it my testimony to its interesting and admirable qualities."

Everybody is telling good Philippine stories, but this is the latest of Mr. Worcester's, author of "The Philippines Past and Present," which he in his new book. "In 1898 a good old lady came to him on his first return from the islands, asking for a bit of information. 'Dearie,' she said, 'are them Philippine you have been a visitin' the people that Paul wrote the Epistles to?'

"Grange," a new novel by Mrs. George Wemyss, will be published about the 15th of this month. It will be a charming story of an old lady and her happy grandchildren.

Dr. Isador Coriat, the well-known Boston physician, has revised his "Abnormal Psychology," and brought it up abreast of the latest developments. The revised edition will be published at an early date.

"When Ghost Meets Ghosts," by De Morgan, author of "Joseph Vance" and "Alice for Short," is again receiving his old-time popularity, as his new book has so increased in sales that his publishers were unable to fill all orders for several days.

Mrs. John Clarence Lee, author of "The Dance Craze in Siberia Alone," and "The Wanderer of the Russian dance" lead the world, when from the first grades to children are taught simple and graceful dancing."

Mrs. Lee intends next season to introduce dancing in the Santa social center, where the public school was used as a place for large social service. The center was organized about two years ago by Mrs. Lee and several teachers, and, with the help of Mr. Wanamaker and other public-spirited citizens, it has become a perfect success.

The new William J. Locke novel, "The Fortunate Youth," has been dramatized and compared to "The Beloved Vagabond."

Anne Warwick, author of "Victory Law," to be published this month, is the daughter of a Russian banker. She spends much of her time abroad, however, and lives chiefly in Paris. While in Portugal last summer, she chanced to meet the famous millionaire bull fighter, Bombita, and his fiancee, La Goya. LaGoya's suite consisted of her "mamma," her maid, five bangers, three thermos bottles and a large doll.

All of the novels of the late David Graham Phillips have now been published, with the exception of one.

Madame Ise'bell Beauty Hints

LESSON 11.

Beauty Hygiene for Hot Days.

Excessive heat has always been a great detriment of beauty. Women who live in tropical countries, especially those who were born in the north, fade young, and even in the temperate climate it is wise for every woman and every young girl to give her complexion and scalp especial care during the summer months. The bad effects of the hot weather can be neutralized and overcome by a little care and understanding of the subject.

The ages from 15 to 25 in the summer are perspiration, sun and dust, and indiscriminate eating and drinking. The evil effects of excessive perspiration are not commonly understood, and we will therefore take up this subject first.

Sweat which exists only in the human race and in a few of the higher animals, such as the stag and the horse, is an important function of the skin, found always in health and necessary for purposes of elimination and for cooling the body. People who perspire freely and naturally withstand the ill effects of extreme heat better than those who do not. A moderate degree of perspiration in a moderate amount is advisable.

The liquid eliminated by the sweat glands is colorless, salty to the taste, and contains in addition to water certain mineral and organic matter rejected by the body. In health it has an alkaline reaction, but this turns acid by reason of decomposition, and it is this acidity that causes harm both to the face and to the scalp, where the sweat glands are particularly large and numerous.

Dandruff and Scalp Treatments.

Dandruff is more prevalent in hot weather. Some cold climates neglected it is the cause of itching and irritation, and may turn into eczema, a very troublesome and obstinate scalp affliction. Almost every woman has reason to remark how prone the hair is to fall at the close of the summer. This is not necessarily an alarming symptom, for the life of a hair is but from five to seven years, and falling hair therefore is a natural process. But beyond a certain point it indicates serious trouble, and, unless the cold and dry autumn, it can generally be traced back to the hot weather and the ill effect of the acid perspiration on the scalp. Let us see how this can be prevented.

The scalp should be kept absolutely clean and free from dandruff. During the very hot weather, if the scalp perspires very much, once a week is not too often to shampoo the hair, if this is properly done and the soap is thoroughly rinsed away, especially from the hair and scalp. If frequent shampooing does not agree, the scalp can be kept clean by a daily friction with a coarse towel or a coarse hair brush, perspiration away by keeping the scalp dry and well ventilated. Brush and comb the hair twice a day, and, as often as possible, let it hang loose. At night do not confine it in braids, but arrange it loosely under a thin boudoir cap.

For the day choose as simple a style of hair dressing as is becoming, such as light coils through which the air can penetrate. If possible, do without any false hair at this season of the year, for false hair both overheats and irritates the scalp. If it must be worn, take care that it is perfectly clean. Artificial hair can be quickly washed in gasoline (take care that this is done away from any fire), and the best quality can be treated to soap and water without harm

Effect of Sun on the Hair.

The present fashion of going without a hat does no harm so far as the scalp is concerned; in fact, it tends to keep it cool, but the hair should not be too much exposed to the direct rays of the sun. It is supposed and brighten hair; an occasional sun bath is stimulating and healthy, but too much sun will certainly fade the hair and destroy its life and gloss. Proof of this is the fact that European races who have wonderful hair brought in the fields since childhood have invariably faded and discolored hair, following the hair to be wet when bathing is not advisable; salt water is bad for the hair and skin, but fresh rain or river water does it no good, for it is the scalp we need to keep clean and water alone will not do this. Therefore in order to preserve the hair during the hot days we should keep the scalp clean and well ventilated, and thus overcome the bad effects of excessive perspiration and prevent dandruff.

The sweat glands about the mouth and forehead are particularly active and this part of the face will often smart and feel irritated during the hot, moist season. Frequent bathing and the use of a pure powder will allay this irritation If the skin is oily an astringent lotion or diluted alcohol may be used on the face. A few drops of tincture of myrrh in a basin of water will cool the face and allay excessive perspiration.

Powdering the face frequently will do no harm to any skin if the powder is pure and if it is put on with a clean linen or bit of absorbent cotton. Dancer lurks always in the dirty "powder puff."

The face must be sheltered from the direct rays of the sun if freckles and sunburn are to be prevented. Women as well as children and young girls now run about all day bareheaded—in fact, at many of the summer resorts a hat is never seen—and this custom fills the beauty shops in the autumn and pays large dividends to their owners. This is a pure piece of nature that was better understood in the olden times, when no woman who valued her complexion would venture out of doors one minute without a hood-brimmed hat.

MME. ISABELLE.

(Copyright, 1914.)

NEW HEAD OF 17TH WILL ARRIVE TODAY

Regiment Receives Orders to Leave Atlanta for Texas by Next Thursday.

Colonel Thomas Griffith, formerly in charge of the United States army recruiting station at St. Louis, will arrive in Atlanta Sunday morning at 9 o'clock, to take command of the Seventeenth Infantry.

Colonel Griffith succeeds Colonel J. T. Van Orsdale, who was automatically retired last Thursday, having reached the age limit of 64 years. Since the retirement of Colonel Van Orsdale, Major George W. Martin has been the commanding officer.

Major Martin Saturday afternoon received the orders which have been expected from the war department, sending the Seventeenth infantry to the Mexican border, and the regiment is expected to leave next Thursday.

The orders were from Governor's Island, N. Y., headquarters of the department of the east, of the Second brigade, of which the Seventeenth is a part.

The orders make it imperative that the Seventeenth leave Atlanta not later than next Thursday. Major Martin stated last night that he thinks it probable that Thursday will be the day on which the regiment will leave, although it is possible that it might get under way before that date.

The Seventeenth will report to the commander of the department of the south for temporary patrol duty on the border. This regiment will be stationed at Eagle Pass, Texas. The trip will be made by rail.

Just how long the regiment will remain on duty is not now known.

The hustle of preparation for the trip has already begun at the fort and there is a spirit of eagerness and subdued excitement among the soldiers.

SUMMERVILLE FORMS BOARD OF TRADE

Lyell, Ga., March 14.—(Special.)—The proposed government highway from Chattanooga to Atlanta was discussed at a big meeting here Summerville Board of Trade, which was reorganized at a meeting a few days ago, at which officers were elected for the coming year as follows: L. C. Kingborn, president; Wells Shropshire, vice president, and O. J. Espy, treasurer.

The proposed government road, which would connect the two cities, would go via Rome and Summerville. A committee was appointed to confer with the county commissioners of Floyd county.

Broom Factory at Waycross.

Waycross, Ga., March 14.—(Special.) A broom factory, the latest addition to the industries of Waycross, will open for work here next week. It will be operated by J. B. Thomas & Bro., who have been in business here for some time.

Expert broommakers will be employed in the new industry, which will supply brooms for a large territory.

JAMES SANATORIUM 692 ALABAMA AVE. MEMPHIS, TENN.

A Private Sanatorium for the Treatment of Drug Addictions, Alcoholism, Nervous Diseases, Tobacco and Cigarettes.

To reach sanatorium take Poplar Avenue cars to Corner Poplar and Alabama Avenues, or Main Street cars from Union Station, and transfer to Poplar.

PATIENTS' TESTIMONIALS.

We do not have to "blow" or "brag" about what we can do. Our patients who received their freedom from morphine, whiskey and tobacco are loud in their praise of the James Treatment. Read their testimonials.

CURED OF DRUG HABIT.

Chas. B. James Sanatorium Co., Memphis, Tenn.: Gentlemen—This is to certify that I am free from pain and the use of morphine. I suffered for seven long years with neuritis in the stomach, remained there three weeks and came away relieved of both pain and morphine. While there I suffered no inconvenience and was never treated better in my life. I want all those who suffer as I did to know there is a cure for them at your Sanatorium. Will gladly answer letters where persons are interested or enclose stamp specifically. MRS. A. G. HURLBERT.

PROM HUSBAND.

"I am writing you to let you know that my wife is doing fine. No more 'dope' for her. She sleeps just fine, has a good appetite and everybody says she looks 10 years younger."

A. G. HURLBERT.

Tupelo, Miss., March 4, 1914.

NO CRAVING FOR WHISKEY.

Chas. B. James Sanatorium Co., Memphis, Tenn.: Gentlemen—I beg pardon for my delay in answering your favor of Dec. 4, 1913. I certainly appreciated your very kind and encouraging letter, which afforded me great pleasure. I want to say that I spent the Christmas holidays at home with my family in perfect sobriety and was happy to know that I had been redeemed from his "Satanic Majesty," strong drink, and could feel that I was a pleasure to my family and friends. I have not handled, tasted or even desired a drink of any kind of alcoholic stimulants since I left your great institution. Words are inadequate to express my deep appreciation for the James Sanatorium. It has proven all to me and has been my refuge. It has raised me from the demoralization and degradation incident to strong drink and placed me on a higher plane of life and correct living. I would not today be where I was three years ago for this world. In conclusion let me say for your institution that I bid it God-speed and hope it may yet prove a blessing to many poor souls now in bound down by strong drink. I have recommended your Sanatorium to a number of people who are patient. Yours truly, [illegible] P. O. Box 267 Otho, T[illegible] 27, 1914.

CURED OF TOBACCO HABIT.

"I am sure proud of what you have done for me. I took your tobacco treatment and I think that it is the best I ever heard of. It will surely do the work if a person will take it right. Many thanks to you. I will always remember you for it. I think I can do you some good here. I will do all I can for you. If you want to use my letter it will be all right with me. Your true friend. SAMUEL D. AGAY

"Box 324, Wynnewood, Okla."

For further information and booklet containing testimonials in regard to sanatorium treatment, address Chas. B. James Sanatorium, Dept. A-K, 692 Alabama Ave., Memphis, Tenn. Correspondence confidential.

JAMES' HOME REMEDIES

Furnished at the following prices: Whiskey, wine or beer $25.00
Tobacco, cigarette or snuff 10.00
Nervousness and insomnia 5.00

Cost of specially prepared treatment for drug addictions is dependent upon age and physical condition, kind and quality of drug used, etc. City office, Home Remedy Co., Dept. A-K, Monroe Ave., open Sunday from 9:30 to 12:30 a. m. Correspondence confidential.—(Adv.)

MRS. SHACKELFORD DIES AFTER BRIEF ILLNESS AT ATHENS

Athens, Ga., March 14.—(Special.)—Mrs. Thomas J. Shackelford, married only last year, died at her home here tonight after a brief illness. She was formerly Miss Suzette Lanier, of West Point, and a sister of Mrs. E. C. Branson, of this place.

She was subjected to an operation this afternoon, came from under the anesthetic in perfectly normal condition for the circumstance apparently and then died instantly

REGIMENT IN ALASKA WANTED FOR ATLANTA

Congressman Howard Urges Transfer of the Troops to Fort McPherson.

By John Corrigan, Jr.

Washington, March 14.—(Special.)—Representative William Schley Howard has set in motion machinery to secure for Atlanta the regiment of infantry now stationed in Alaska for Atlanta since the Seventeenth is to leave Post McPherson on Monday for El Paso, the Mexican border.

He called today at the war department and talked with Brigadier General George Andrews, adjutant general, presenting his reasons why the regiment should be located in Atlanta rather than in Fort D. A. Russell, Wyoming.

"To bring these men from the cool climate of Alaska in the summer time and station them on the hot plains would seriously jeopardize their health," said Mr. Howard. "Then for the purpose of rapid movement to Mexico, in case of need, they would be much more accessible at Atlanta, either for transportation to El Paso or to New Orleans for shipment on transports to Vera Cruz. There is every reason why the military barrack at Atlanta should be used."

Clayton Gets Contract.

The treasury department has announced that George A. Clayton, of Atlanta, has been awarded the $3,000 contract for completing and furnishing the fifth floor of the Atlanta postoffice building. There were a number of bidders but that of Mr. Clayton was the lowest and came within the government specifications. The new floor will not spoil the architectural appearance of the building, but will furnish much needed additional space.

Griffin in Washington.

R. J. Griffin, of Atlanta, is in Washington visiting his son, J. R. Griffin, who is in the geodetic survey.

CONVICT CAMP GUARDS GO ON TRIAL MONDAY

Clyde Thomason and Ed Tyree, the two convict camp guards, indicted by the February term grand jury for alleged cruelty to convicts under their care, will come on for trial in the criminal division of the superior court on Monday or Tuesday.

Subpoenaes were sent out by deputies on Saturday to be served upon the twenty witnesses who will be called to testify against the two men.

Thomason is charged with assault, with intent to murder J. B. Harris, a white man, who was a convict at Adamsville camp, while Tyree will be tried on a charge of assault and battery, following his indictment on testimony given by Steve Spratling, a convict, who alleges that Tyree beat him unmercifully.

POLICE CLERK HALL GOES TO WASHINGTON

Police Clerk B. F. Hall, who for some time past has had charge of the clerical work of the police department, on night duty, left Saturday for Washington to accept a position with the department of agriculture. Mr. Hall has resigned the position of secretary to Night Chief Jett. He was one of the most popular policemen of the force. His departure for Washington follows a flattering increase in salary.

GREEN WINDOWS HERALD NEARING OF ST. PATRICK'S

Bright green windows in the stores herald the near approach of St. Patrick's day, March 17. One of the prettiest and yet most dignified of these bright, fresh looking spots in the retail district is the south window of the Globe Clothing company.

The Harp of Erin flag waves from the top over a display of stylish clothing in which green shades predominate. One of the fashionable showings is a green Kelley tie, embroidered with Kelley pipes.

Green socks and green hats, with ties to match, are offered for masculine adornment on the festive day.

STEWART SHOE COMPANY WILL OPEN NEW BRANCH

The Fred S. Stewart Shoe company, located at 32 Whitehall street, will open a branch store in about two weeks at 40 Marietta street, opposite the Rijou theater.

The Stewart company opened their Whitehall store four years ago, succeeding Knott & Autry Co., and since then have established a branch store in Nashville, Tenn. The volume of trade handled by the Atlanta house grew to such proportions that the company now deems it necessary to open an additional place of business on Marietta street.

Civil Service Exams.

Secretary Hare, of the civil service commission, for the fifth district, will hold a competitive examination in his classrooms on the top floor of the Atlanta federal building, on Wednesday and Thursday, April 15 and 16, to secure a laboratory assistant for assignment to the bureau of standards, department of commerce at Washington, D. C. The entrance salary ranges from $900 to $1,200 a year.

Submarine K-3 Launched.

San Francisco, Cal., March 14.—Submarine K-3 was launched here today, after she had been christened by Mrs. Clarence Cary, sister-in-law of Governor Oddie, of Nevada. K-3 is the fifth submarine built for the government on San Francisco bay. Two others are under construction.

Rate Increase Suspended.

Washington, March 14.—A proposed increase varying from two to eleven cents a hundred pounds on potatoes from Minnesota and Wisconsin points to destinations in Missouri, Arkansas and other western and southwestern states was suspended today until July 15 by the interstate commerce commission.

Conference Is Postponed.

Washington, March 14.—Conditions in Mexico and disturbances in South American countries are understood to chiefly have caused the announcement tonight that the fifth Pan-American conference, which was to have been held in Santiago, Chile, about the middle of next September, had been postponed until November 25. A secondary reason it was said, was the fact that travelling across the Andes is better in November than in September.

YALE BOYS IN SOUTH TO MEET IN ATLANTA

Morris Brandon Calls Meeting of the Local Association to Arrange Program.

Atlanta has been selected as the meeting place for the Southern Federation of Yale clubs, to be held during the coming spring. This federation includes over 1,000 Yale graduates living in the southern states, from Texas to Maryland. Morris Brandon, of the class of 1884, of Atlanta, is president of the federation.

The other officers are: Vice presidents, Judge W. I. Grubb, '93, Birmingham, Ala.; Dr. Isadore Dyer, '87, S., New Orleans, La.; Frank S. Smith, '94, S., Baltimore, Md.; Ernest W. Farley, '94, Tillsboro, N. C.; John C. Mazyck, '97, Charleston, S. C.; Robert Lusk, '86, Nashville, Tenn.; A. P. Brooks, '96, Texas; Joseph R. Parrot, '93, Jacksonville, Fla.; W. W. Gordon, '91, S., Savannah, Ga.

Secretary, Thomas W. Connally, '05, L, Atlanta, Ga.

Yale reunions similar to the one proposed generally last several days and include dinners, receptions, baseball games, theater parties and other activities, and are largely attended. It is probable that Chauncey Mabley and Professor William Howard Taft will attend this meeting.

Mr. Brandon has called a meeting of the local Yale association for 9:30 o'clock Monday afternoon at the University club for the purpose of beginning active preparation for the entertainment of the large number of university men who will attend.

WOMEN WHO KILL MEN ARE SAFE IN CHICAGO

Chicago, March 14.—Mrs. Louise Van Keuren, who has been on trial for shooting and killing her husband, John S. Van Keuren, last June, today was found not guilty of murder. Her defense was that she mistook her husband for a burglar.

Van Keuren was a hardware dealer. The prosecution introduced evidence that Mrs. Van Keuren had been receiving the attentions of George Perrone, a jeweler. Perrone was co-defendant with Mrs. Van Keuren, but the judge took his case from the jury and ordered him discharged.

Mrs. Van Keuren is the fifth woman tried here in three years after trial on charges of killing men. Only one conviction, that of Mrs. Landolfo, an alleged wholesale poisoner, was obtained in that time.

Van Keuren and his wife had been separated for several months previous to the killing. Van Keuren was shot down as he attempted to break into the flat his wife was occupying.

PYLE QUITS AS HEAD OF THE NATIONAL LIFE

Des Moines, Ia., March 14.—Henry Pyle resigned as president of the National Life association here today and an order was issued from the district court placing the affairs of the concern in new hands. John B. Sullivan and A. L. Hager also resigned as directors.

Judge McHenry appointed E. P. Meredith, publisher of a Des Moines magazine, and former Judge James P. Hewitt to positions on the board. Judge Hewitt also was appointed trustee of the company, a new president probably will be named Monday. Efforts of the state insurance department and the attorney general to force a reorganization of the company have been bitterly opposed.

The insurance department revoked the charter of the company this week because of the issuance of more than $2,000,000 in policies said to be illegal.

Russ Professor Sentenced.

St. Petersburg, March 14.—Professor Ivan Alexandrovic Saudoln de Courtenay, member of the faculty of St. Petersburg university and who often has represented Russia in foreign congresses, was sentenced today to two years' imprisonment for having published a pamphlet advocating federalism.

Partnerships Not Subject.

Washington, March 14.—Commissioner of Internal Revenue Osborn notified collectors of customs today that partnerships are not subject to the income tax, but are required to file certificates of ownership of bonds, etc., to prevent withholding their income at the source. Individual incomes from partnerships, it was explained, are subject to the tax.

Blackheads Bother Everybody

But These Disgusting Sights May Be Quickly Removed by Using Stuart's Calcium Wafers.

Blackheads surely are beauty destroyers and they are absolutely disposed by all men and women who see them about mouth, nose, neck or in ears.

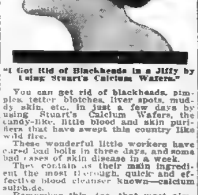

"I Got Rid of Blackheads in a Jiffy by Using Stuart's Calcium Wafers."

You can get rid of blackheads, pimples, liver spots, sallow skin, muddy skin, etc., in just a few days by using Stuart's Calcium Wafers, the candy-like, little blood and skin purifiers that have swept this country like wild fire.

These wonderful little workers have cured bad boils in three days, and some cases of skin disease in a week.

They contain as their main ingredient the most thorough, quick and effective blood cleanser known—calcium sulphide.

Remember this, too, that most pimple treatments are filled with poison. And they are unhealthy glow makers.

Stuart's Calcium Wafers have not a particle of poison in them. They are free from mercury, biting drugs or poisonous opiates. This is absolutely guaranteed. They cannot do any harm, but they always do good—good that you can see in the mirror before your own eyes a few days after.

Don't be any longer humiliated by having a splotchy face. Don't have strangers stare at you, or allow your friends to be ashamed of you because of your face.

Your blood makes you what you are. The men and women who forge ahead are those with pure blood and pure faces.

Stuart's Calcium Wafers will make you happy because your face will be a welcome sight not only to yourself when you look into the glass, but to everybody else who knows you and talks to you.

Go to your druggist today and secure a 50-cent box of these wonderful wafers and see what improvement your skin will show in just three or four days.

DECATUR CO. VOTERS HEAR R. O. COCHRAN

Candidate for U. S. Senate Addresses Large Audience in South Georgia.

Bainbridge, Ga., March 14.—(Special.)—Ralph O. Cochran spoke here this afternoon before a large and enthusiastic audience, and his speech brought forth many pledges of support.

He stated that he had never been identified with either political faction in Georgia; that he was unalterably opposed to any bill raising the tax rate in Georgia, including the tax equalization law. He advocates no new-fangled ideas, and thinks that business unrest would cease if it was not the fear of changing laws that would be detrimental to legitimate business.

He favors free tolls on the Panama canal, and favors any appropriation to promote elementary and higher education.

In opening his speech he said:

"I have entered the field a free man, as a candidate for the United States senate to succeed Senator Hoke Smith. I have no enemies to punish or friends to reward. I have not been identified with either of the political factions in Georgia in previous years, and have always reserved the right to vote my convictions as conditions existed. A free man as a voter, a free man as a candidate, a free man as Georgia's senator, I shall ever be if honored by election to this high position."

TAFT DECLINES OFFER OF COLLEGE PRESIDENCY

Wilmington, Del., March 14.—Former President William H. Taft has declined an offer to become president of Delaware college, which position was offered him at a salary of $5,000 a year, in a letter to a trustee of the institution he said: "I am quite content with my position in New Haven and I could not accept the presidency of any university, or college for two reasons, in which I believe I can do more good first, because I am not fitted, and second, because I have other

HAIR STOPS FALLING, DANDRUFF DISAPPEARS—25 CENT DANDERINE

Save Your Hair! Make It Soft, Fluffy, Lustrous and Beautiful.

Try as you will, after an application of Danderine, you cannot find a single case of dandruff or falling hair and your scalp will not itch, but what will please you most, will be after a few weeks' use, when you see new hair, fine and downy at first—yes—but really new hair, growing all over the scalp.

A little Danderine immediately doubles the beauty of your hair. No difference how dull, faded, brittle and scraggy, just moisten a cloth with Danderine and carefully draw it through your hair, taking one small strand at a time. The effect is immediate and amazing—your hair will be light, fluffy and wavy, and have an appearance of abundance; an incomparable lustre, softness and luxuriance, the beauty and shimmer of true hair health.

Get a 25 cent bottle of Knowlton's Danderine from any drug store or toilet counter, and prove that your hair is as pretty and soft as any—that it has been neglected or injured by careless treatment—that's all.

Dorothy Dodd

SPRING BEAUTIES

$3.50 to $5.00

Feminine fancy could ask nothing more than the smart Fifth Avenue Style in our seasonable showing of Dorothy Dodd



Pumps and Oxfords



Their superb quality makes them undisputed favorites with the smartly gowned women the world over, and

You have wide opportunity for choice among our many wonderfully attractive new styles in Colonials, Pumps and Oxfords, in the seasonable fabrics and leathers.



May we have the pleasure of an early call?



Stewart
25 WHITEHALL ST.
GOOD SHOES FOR EVERYBODY

Our efficient Mail Order Department is prepared to serve out-of-town customers promptly and efficiently.

Send us your orders.

$3.50 to $6.00 BOSTONIANS Famous Shoes for Men.

"The Last Word"

STYLE ATTRACTS---
FIT SELLS---
WEAR SATISFIES

All of which are incorporated in

The New

Bostonian Shoes

For Men

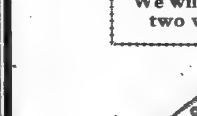

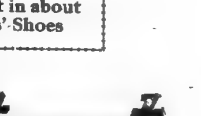

Spring Styles Now Ready for You

ANNOUNCEMENT

We will open a branch store at 40 Marietta Street in about two weeks, selling exclusively Men's and Boys' Shoes



Stewart
25 WHITEHALL ST.
GOOD SHOES FOR EVERYBODY

Read The Constitution Want Ads Daily

SITUATION WANTED—Male

RELIABLE FARMER with family wants management of good farm, or would understand farm work. Have efficient farm force. Address G-6-S, care Constitution.

WANTED—A position, at once by 6 steam shovel foremen who has had several years' experience. I am young and a middle-weight. Can furnish good references. Only request an interview. Address S-44, Constitution.

WANTED—Position as manager in general line store, or clerk's position in department store; have had ten years' experience; five years as manager. Address B-40, Constitution.

EXPERIENCED bookkeeper wants position as bookkeeper or private cashier in bank, or present employed as cashier; good reason for change. Correspondence solicited. Address F-56 Constitution.

WANTED—Position as timber inspector, shipping clerk, dry kiln superintendent or all combined; several years experience. Address B-6, care Constitution.

YOUNG MAN, age 21, with years' experience as soda dispenser, wants position in or out of city. Best of references. Address B-23 Constitution.

WANTED—Experienced credit man, bookkeeper, correspondent, is now open for position. A-1 references. Address B-53, Constitution.

ACME BATTERY, 56 E. Hunter Street.

WANTED—Position as stenographer is open for a position. Have had two years' experience. Address B-51, Constitution.

EXPERIENCED engineer wants position as engineer or helper in machine shop; have had 4 years' experience in machine shop. Address B-45, Constitution.

EXPERIENCED bookkeeper position; would be glad to present testimonials and give best references. Address B-41, Constitution.

YOUNG MAN wants position as helper in auto repair shop, some experience, salary no object. Call 91 Lakewood Heights, Georgia.

LICENSED assistant engineer 4 years' experience, wishes situation as water tender and all-round boiler room attendant. Address B-26, Constitution.

PAINTING, good street sign man, A-1 references, wants work. Address H-89, Constitution.

PAINTER, good, steady all around mechanic man have work at once. Will go anywhere. Address B-78, Constitution.

SITUATION WANTED—Office work by expert accountant. Best of references. Address B-42, care Constitution.

WANTED—Position as manager of finished business school; some experience, excellent references. Address B-47, Constitution.

SITUATION WANTED—Female

SPECIAL rates for situations wanted ads.; 5 lines one time 10 cents, 3 times, 25 cents. To get this rate ads must be paid in advance and delivered at The Constitution office.

UNINCUMBERED lady to travel in Georgia in the promotion of well known interests, excellent opportunity to business party; salary to start $15 per week and all expenses; give references. Address P-23 care Constitution.

YOUNG LADY desires position as bookkeeper or general office work. Has both best references. Address B-49 care Constitution.

FIGHTING WANTED—By a refined, middle-aged Christian woman, to care for baby or sew, clean, or housekeeper considered. Main 1654-J.

TWO ladies desire position in bakery, capable of taking charge; have had experience. Call Ivy 7634 or address position, 244 Luckie street.

WANTED—Position as maid or nurse, best of city references required. Address B-27, Constitution.

RAPID accurate stenographer, 2½ years experience, wants permanent position immediately. Address B-24, Constitution.

BUSINESS AND MAIL ORDER DIRECTORY

AT AUCTION.

FURNITURE, household goods, office fixtures and, in fact, everything you want sold.

JACOBS AUCTION CO.
11 DECATUR STREET.
Near Kimball House. Both phones 2424; Atlanta 2424.

ABSTRACTS AND TITLE INSURANCE.

ATLANTA TITLE GUARANTEE INSURANCE COMPANY, ground floor Equitable building. Main 1423; Atlanta 1423.

BUILDING MATERIAL.

USE FIREPROOF Metallic Plaster Board in place of lathe and plaster. $1.25 per 100 square feet; write for sample. Hercules Plaster Board Co., Hampton, Va.

BANKS.

AMERICAN NATIONAL BANK,
Atlanta's oldest national bank.
Capital and surplus $1,200,000.
Solicits the patronage of the public.

SOUTH NATIONAL BANK OF ATLANTA.
Capital, surplus and undivided profits, $200,000.

CEMENT FLOWER BOXES AND VASES.

PRETTY flower boxes on display at McMillan Bros. seed store. Broad street, Atlanta.

CONTRACTORS AND BUILDERS.

QUEEN & NEILL
CONTRACTORS AND BUILDERS, 609 TEMPLE COURT. Both phones. ESTIMATES CHEERFULLY FURNISHED. MAIN 918, ATLANTA, GEORGIA.

ATLANTA BUILDING AND REPAIR CO. If YOU are contemplating building, we can save you money; we do all kinds of repair work at reasonable prices. Work guaranteed, a trial is all we ask. Main 5035-J.

IF YOU need a contractor for repair or new part roof call Cunningham. Office 245½ Peters street, or phone Main 5035-J for work of all kinds. Work guaranteed. Reasonable prices.

W. H. HOLDER, Contractor, 891 Empire Life Building. Phone Ivy 6. Remodeling and repairing given prompt attention.

WELL carpenter, your home without any money. Call 19 Hunter M. 1181.

CARPET CLEANING.

ZACK HARRIS
ORIENTAL rug cleaning a specialty; furniture repaired, under repaired and hung. 238 Piedmont avenue. Ivy 2866.

CHIMNEY SWEEPERS.

$100 REWARD for any range that we cannot clean and polish so it will make bake. R. L. Barber, 125 Marietta street. Main 3247.

CARPENTER WORK.

E. Y. CROCKETT
CONTRACTOR for all kinds of stores and office work. Estimates cheerfully made and will cause, etc. 289 South Pryor. Main 5425.

L. Y. CARTER, 21 PETERS.
Main 4961, 1771.
Store Fronts. Wall Cases. Etc.

CIRCULAR LETTERS.

MULTIGRAPHING
SERVICE CORPORATION, 918 CANDLER BLDG. TELEPHONE IVY 2200.

CARPET CLEANING.

ATLANTA Oriental Rug Cleaning Co., 9x12 rugs cleaned $1.50 and up. Phones Ivy 2741 Main 4627.

W. M. COX cleans Oriental Rugs like new; does fur, repairing and upholstering; lace curtains laundered. Ivy 1, Main 1, 3138-J.

CABINET MAKERS.

ALL KINDS of WOODWORK, office shelving, partitions, fixtures and repairing; see E. Garner, Ivy 3474, 228 Edgewood.

DAIRIES.

PEACHTREE DAIRY
818 PEACHTREE ST.—Cream, sweet milk, buttermilk. Two wagons and five messenger boys. Both phones Ivy 5832.

DRAWINGS

OF ALL KINDS, lettering, tracings, maps, patent drawings, plans and illustrations. Dick Burt, 503 Milner Trust Bldg. Ivy 1449.

PIANOS.

For the Original Moncrief
FURNACE phone Moncrief Furnace Company, 123 South Pryor street, Main 288. Call for S. P. Moncrief or J. S. Lee.

FURNITURE REPAIRING.

THE S. R. SKELTON CO. High-class upholstering, mattress renovating and carpet cleaning, mattresses renovated and returned same day. Bell phone West 366, 69 Ells street. S. R. Skelton, Mgr.

HIGH-CLASS furniture repairing and carpet cleaning Workers, 69 Ells street. S. R. Skelton, Manager. Main 5335, West 1366.

BUSINESS AND MAIL ORDER DIRECTORY

DENTISTRY.

DENTISTRY

THE GEORGIA DENTAL PARLORS, 101½ Whitehall street, corner Mitchell, offer the following prices for a few days:

Set of Teeth	$5.00
22-k. Gold Crown	$3.00
Bridge Work	$3.00
White Crowns	$3.00
Silver or Amalgam Fillings	$ .50
Gold Fillings	$1.00

PATTERNS.

OLD HATS MADE NEW—Scientific guaranteed. Mail orders given prompt attention. ACME HATTERS, 56 E. Hunter Street.

PLUMBING AND HEATING.

W. C. PEASE AD. 916, M. 1616, 417 4th Nat'l Bank Bldg.

JEWELRY REPAIRING.

CROWN JEWELRY CO.—76 Whitehall, next to Vaudette theater. Repairs watches and jewelry, good and reasonable and pays you the highest price for your old gold and silver.

PLUMBERS.

C. R. BENNETT gives prompt attention to all plumbing and repair work, 14 years' experience. 4 City Hall Place. Main 1348.

ALEXANDER & JONES
PLUMBERS, 397 Peachtree street. Ivy 424; Atlanta 424.

MONEY SAVED by buying your plumbing material of Crowell Mitchell Plumbing Co. We sell everything needed in the plumbing line. CROWELL MITCHELL SUPPLY CO., 44 East Hunter street. Both phones 556.

MULTIGRAPHING.

LETTERS, MULTIGRAPHED
ENVELOPES AND LISTS FILLED IN TO MATCH
EAGLE MULTIGRAPHING CO.
8 North Forsyth St. Phone Main 1125.

MONUMENTS.

CHEROKEE Marble and Granite Works M. 1335, Ivy 2662. Office and yards, 242 Ponce de Leon avenue.

JEWELERS AND OPTICIANS.

Dunaway Bros Buy, sell and exchange silver. 6 Walton St.

MATTRESS RENOVATING.

CAPITAL MATTRESS CO., 142-4 Pryor. Main 2123-J. We do best work at lowest prices. Give us a trial.

NEW RUBBER TIRES.

PUT on your baby's carriage, repaired, repainted and re-upholstered. Hoke, Mitchell & Edgewood avenue Ivy 2010

PAINTING AND TINTING.

JAS. W. BOWERS
Does
HOUSE PAINTING AND WALL TINTING.
No. 37 South Forsyth Street.
Phone Main 1497.

KEEP your house painted and tinted. Ennis Contracting Company, 318 Fourth National Bank. Main 14w.

J. A. JOHNSON
Painting and Wall Tinting. West 1258-J.

FOR kalsomining walls, painting floors or any painting, house cleaning, call Ivy 2419-2416, or Atlanta phone 20.

PAINTS AND CREOSOTE.

C. F. BINDER & SON
MANUFACTURERS of high-grade paints, white lead and creosote stains. We make ready-mixed paints in oil or water. 61 Pryor and Lowry streets. Bell phone Ivy 2442-J, Atlanta, Ga.

PRINTING.

NEW SHOP Job Printing at reasonable prices. Give us a trial. Phone Main 5212. 419-20 Austell Bldg. M. 5212.

PACKING AND SHIPPING.

CAPITOL UPHOLSTERING and Carpet Cleaning Co., 141 S. Pryor St. Bell phone 2132-J.

ROOF REPAIRING.

MOONEY REPAIRS all kinds. Roof guaranteed; reasonable rates. Call Ivy 980, Main 5.

KENT ON SIGNS Signs that sell quality. Kent Sign Co., 130½ Peachtree

SHOE REPAIRING.

SHOES SOLED QUICKLY SEWED.
50 CENTS
AT GWINN'S SHOE SHOP. 5 Luckie street opposite Piedmont Hotel. Both phones. Is a hurry? Call Taxicab Company for auto rental service.

TRUNKS, BAGS AND SUITCASES REPAIRED AND REPAIRED.
ROUNTREE'S, 79 WHITEHALL ST.
Phone: Bell, Main 1576; Atlanta 1634.

WALL PAPER.

WALL PAPER—Let us have your fine protection of wall paper, all grades, that I can show you. Prices right for hanging and interior painting. J. W. Dyer, Main 3460.

WINDOW AND HORSE CLEANING.

N. C. GRAY, window cleaning and pick-up. 45 East Hunter St. Main 3175, Atlanta 1051

HOUSEHOLD GOODS

WE PAY highest cash prices for household goods, piano and office furniture, cash advanced on consignment. Central Auction Company, 12 East Mitchell Street. Bell Phone Main 4112.

$140 GETS furnishings of 6-room apartment; everything complete to pick-up. Address B-37 Constitution

SAVE 25 per cent by buying your furniture from Ed Matthews & Co., 22 E. Alabama St.

FURNITURE BOUGHT AND SOLD FOR cash. S. M. CRISBY, 146 Pryor St.

FOR best bargains in furniture see Jordan & Company, 12 East Alabama. Both phones.

$75.00 OAK BEDROOM SUIT, MONDAY $37.50. SEE E. FURNITURE CO.

ONE 3-burner extension dining table and four chairs. Phone Ivy 3602-J

$15.00 WORTH of good new and second-hand furniture cheap. 70 Forsyth St.

ONE $40.00 iron safe, Milsport for $25.00, 52 S. Forsyth street, Monday

FOR SALE—Oak davenport, upholstered couch, $30; sideboard, $12. Ivy 6462.

$8.00 TWO-INCH METAL BEDS $5.00, Monday at 52 S. Forsyth street.

ALL or part of a furnished house, $20 to $25 in West End. Main 3602-J.

FURNITURE and rugs at lowest prices. Robison Furniture Co., 27 E. Hunter St.

CLEANERS—PRESSERS, ETC.

THE IMPERIAL
DRY CLEANING AND DYEING CO.
IVY 3534-3536 Atlanta 1296.

CAST-OFF CLOTHING

SHOP a card, we'll bring cash for shoes and clothing The Vendare 166 Decatur st

FOR RENT—TYPEWRITERS

TYPEWRITERS RENTED
4 MONTHS FOR $5 AND UP.
Rebuilt Typewriters $15 and $20.
ADDING MACHINE AND CASH REGISTER CO.,
40 North Pryor St. Phone Main 3436

TEN new rent Visible Typewriters clean, new machines, three months only $6 and up. Typewriter Exchange, OLIVER TYPEWRITER AGENCY, 21 Auburn ave.

TYPEWRITERS AND SUPPLIES

NEW and second-hand typewriters, all makes, cheap. See the New, new model Printing Calculating PRINTER TYPEWRITER AGENCY, 24 Auburn avenue.

ONE good typewriter for $16.66 Monday. 52 S. Forsyth street.

REMINGTON typewriter, in excellent condition, for sale cheap. Call Ivy 1849.

DRESSMAKING—SEWING

ONE-piece $2 and up, suits $6 and up. Satisfaction guaranteed, 495 Whitehall St.

FASHIONABLE dressmaking satisfaction guaranteed; low prices. West 418.

BUSINESS OPPORTUNITIES

WARE & HARPER,
BUSINESS BROKERS,
ROOMS 504 AND 12E,
ATLANTA NATIONAL BANK BLDG.
Phones: Bell Main 1706; Atlanta 1843.

$30 PER MONTH Sixteen nice rooms and floor; highly suitable for ROOMING HOUSE. Cannot be made and lease can be secured; located in the very heart of the business section and on one of the best business streets.

$1,250 BEAUTIFULLY equipped, well and LIGHT GROCERY business, no business on Sunday; any reasonable offer from $100 to $150 will be accepted; one-half cash and balance to suit; this is acceptable proposition.

$1,800 NEWLY and beautifully equipped POOL ROOM, 7 tables, electric lights, best location, best of city; will give reasonable terms to reliable purchaser.

$2,000 ONE-HALF interest, to practical and thoroughly up-to-date; splendidly located and beautifully equipped SOFT DRINK, WAFFLE, CIGAR AND TOBACCO business; making money; can be greatly increased; present owner wants capable assistance.

$1,250 ONE-HALF interest to acceptable party; will be glad to explain charge of and manage a well established, splendidly located and beautifully equipped high-class SODA WATER AND LUNCH business on the very best street; will almost bear it off.

$1,300 CONSISTENTLY and newly and beautifully equipped, strictly high-class CIGAR STAND; located in one of the best paying hotels in the city; business growing daily; owner has other business which requires his entire time.

ABOUT $9,500 WELL established, highly reputable and profitable light manufacturing business; only business of the kind of Cincinnati; have all the business they can take care of, which compels them to sending out a solicitor, business can be greatly increased, the greatest opportunity in the south in the manufacturing line. Enormous demand; big profits.

$1,700 POSSIBLY the very best located, established, highest class, thoroughly equipped and liberally patronized, high-class MARKET and LUNCH ROOM in the city; the best location in the city; doing a big business; will clear at least $500 per month, which can be demonstrated; owner's severe illness only cause of offer.

$1,200 WELL established, most splendidly located, beautifully equipped and newly equipped high-class DRY CLEANING business; almost best opportunity in the south in the manufacturing line. Enormous demand; big profits.

STATE DISTRIBUTOR of automobile tires of well known rubber company now operating through dealers. The present selling policy is outlined to them and increase operations through the same channels will result in production from factory. Applicants must show unquestioned financial responsibility and business connections, stating age, experience, references of equity and financial responsibility. F. R. (Room 15), 12 Broadway, New York.

A GUARANTEED 10 per cent investment—A limited amount of preferred stock, in shares of $100 each, dividends guaranteed, in an established Georgia enterprise of highest reputation, demand for its products unlimited. Qualified under new Georgia law, and will stand closest investigation. For particulars address Box F-52 care Constitution.

EXCLUSIVE SALES AGENCY open in Atlanta for an automatic accessory which is the success and sensation of the season. An unusual, seldom-offered opportunity to get in on the ground floor which is being adopted by leading manufacturers and dealers. Requires a specialty salesman. Hi-presentative must command moderate income to start. Splendid chance for a hustler to make big money. Don't write unless you are spending thousands of dollars for national advertising—and which means an inward, the call for your services. Write quick, stamp for particulars. Box 903, Rochester Bldg. New York

SECRETARY WANTED

POSITION of secretary of a Georgia corporation, doing a business of $50,000 a year, is open to reliable, sober and industrious party who can invest $1,000 cash; investment will draw 8 per cent interest unless additional money is required; party will be paid. For full particulars call personal interview address B-24, Constitution.

PARTNER WANTED—Dry goods, shoe and clothing business; must have $6,000 to put in with the services of a practical merchant. Annual sales $40,000. North Georgia city, 5,000 population. Good manufacturing ideal home place. Electric lights, water works, schools, churches, healthiest in earth Address F-54, care Constitution.

BUTCHER BUSINESS in California town of 6,000; only two other shops. The market does cash business $2,200 to $3,500 monthly; splendid location, fine market and slaughter-house equipment. Rent only $10 month. Will sell at invoice, about $1,500; owner will and stock all go for $1,200. Owner has to go to hospital with kidney trouble. Box 71, Marysville, Cal.

Patents SECURED or fee returned, free search, illustrated guide book and list of inventions wanted free to any address. Patents advertised free in The World's Progress; sample free. RANDOLPH & CO., Washington, D. C.

IF YOU WANT to sell your business no matter where located, write us; no charge or additional sale. ROWOW & WOODROE, Business Brokers, 418-414 Peters Bldg. Atlanta. Ga. Ivy 6, Main 5.

MANUFACTURER wants state manager to establish office and manage salesmen; permanent, staple line; $1,000 investment; references required; $500 to $1,000 necessary; state territory you can cover. Address Pilot Colony Bldg., Chicago.

FOR SALE—Jewelry and optician business on best street in the business section; established 11 years; doing gives the best reputation of about $7,000 per year. Present owner engaged in other business. Reason for selling. Address B-30, Constitution.

FOR SALE—Drug store doing splendid business, located in one of the most prosperous small towns in Georgia, reason for selling, death of husband. Invoices $2,500 cash and balance on time if desired. Address F-44, care Constitution.

WANTED—An idea! Who can think of some simple thing to patent? Protect your ideas, they may bring you wealth. Write for "Needed Inventions" and "How to Get Your Patent and Your Money." Randolph & Co., Patent Attorneys Washington, D. C.

$10 INDEMNITIES often pay hundreds. Best accident insurance. Liberal contract, big profits, free details and special advice. Indemnified Accident Co., 504 Fidelity Bldg., Philadelphia, Pa.

JEWELRY AND OPTICAL BUSINESS—$9,000.00 will get stock, fixtures and a nice paying lease. Latest location in the city. Best retail street in city. Bell 1511 Ivy.

GROCERY STORE on north side, established trade, selling only for cash. The only grocery on the corner. Rent $25. Other business and will sell either. Phone M. 8329, Ivy 6462.

STOCK COMPANIES INCORPORATED—We had to give up a certain number of charters for corporations. J. N. Bachrach & Co., Investment Bankers, Buffalo, N. Y.

FOR SALE—Well-established bakery and delicatessen; best business location in town of 25,000. Write for full information and owner's reason for selling. D. G Anderson & Co., Atlanta, Ga.

INVENTORS—Let us develop and perfect your ideas, make your models, clean and tools your prices are right. Gerding Bros., Leon Bldg., Cincinnati, Ohio

BUSINESS OPPORTUNITIES

CURB STOCKS, mining, industrials sold on partial payment plan; $5 per week down, balance monthly. Booklet and full information on request. Charles Bashore, 56 New street, New York.

$100 WEEKLY profit in spare time at home. Mail order business—don't worry about capital. Boyd H. Brown, Dept. B, Omaha, Nebraska.

AMOUNTS $50 upwards to yield 10 per cent and over is offered investors in American Board Company, an extraordinary opportunity. Suite 15a, 220 Broadway, New York.

EUROPEAN capital for investment in attractive enterprises. Address Bankers Alliance, 33 Southampton Row, London, England.

WANTED—Partner in contracting, building and grading with little cash. Big opportunity. Address Telephone M. 8115-J.

WANTED—Party with capital for loan basis; will guarantee 20 per cent, may run to 50 per cent; two for one collateral. Apply 1501 Atlanta National Bank building.

FOR SALE—Soda water, cigars, tobacco and candy business, splendid location. Have up-to-date fountain. Dr. S. T. Whitaker, 628 Peters building. Main 414.

START A MFG. and contract business of your own. Any size town; our system of business secures small capital required. Absolute Co., 1178 N. Clark st., Chicago.

BIG BARGAIN, 240-seat, finely equipped lunch room in manufacturing town of 20,000, with good trade; $1,500 will buy same on terms. Address Bargain, Box 1, Tuscaloosa, Ala.

MONEY IN GRAIN—Big profits options on wheat. No further risk, opportunity for big profits. Chas. Rogers Brokerage Co., Dept. 161, Finance bldg., Kansas City, Mo.

FOR SALE—The best paying retail meat and grocery store in the city. Owner's health failing. See Mr. Mann, 160 Peachtree street. Ivy 6197.

ADVERTISING SIGNS—Good weekline, $1. Cope Agency, 3740 Olive St., Louis, Mo.

HAVE a proposition that need partner with $600 cash, always work. Address B-48, Constitution.

CASH for ideas. PATENT NEWS Dept., Washington, D. C.

MONEY TO LOAN

LOANS $25.00 AND UP
On Furniture, Pianos
Or Indorsed Notes.

AT RATES permitted by the laws of the state. Our easy payment plan allows you to pay us back to suit your income. We loan money from six months to one and extend every courtesy to make the carrying of a loan satisfactory to you. See us first.

GUARANTEE LOAN CO.
Room 318 Atlanta National Bank Bldg. Both Phones.

THE PRUDENTIAL INSURANCE COMPANY
IS NOW prepared to place loans on high-class improved property at 5½, 6, 6½ and 7 per cent. Prompt and courteous attention.

CHAS. H. BLACK,
Real Estate Loan Correspondent
The Prudential Insurance Company of America.
203 Empire Building.

WE HAVE funds to lend on city and farm property, direct to borrowers at seven and eight per cent.

BRYAN & MIDDLEBROOKS,
1203-1206 Candler Bldg.

MONEY TO LOAN—We have a good deal of home funds that we can place promptly. Can lend on 5 years' straight, or monthly payment plan. Also money for purchase money notes. Foster & Robson, 11 Edgewood avenue.

CITY AND FARM LOANS
W. B. SMITH
208 Fourth Nat'l Bank Bldg.

Do you need money?
Jefferson Loan Society
Of Atlanta.
55 North Forsyth St
Loans Money
on
Diamonds.
Gems, Jewelry, Gold
and Silverware.
Lowest Interest Charges
Most Liberal Plan.

SPECIAL HOME FUNDS
TO LEND on Atlanta home or business property, at lowest rate. Money advanced to builders. Apply
S. W. CARSON
24 SOUTH BROAD STREET

MONEY TO LOAN—At 6, 7 and 8 per cent on Atlanta property. Call on or write us. Real estate in sums of $500 to $2,000 and on store property. Jones & Gresham, Equitable Building. Ivy 489 Equitable building.

REAL ESTATE LOANS FOR EASTERN INSURANCE CO. ON ATLANTA PROPERTY ONLY. APPLY TO
W. Carroll Latimer.
Ivy 1449-Main 4961.
1109 4th Nat'l Bank Bldg.

LOANS $100 to $1,000 to anyone who may purchase money notes, short time loans for investment. The Merchants and Mechanics' Banking and Loan Company, 709 Grant building. Peters and Marietta.

MONEY TO LOAN on improved residence property, in sums of $2,000 and over at 7 per cent simple interest; no brokerage. Address B-29, care Constitution, or call Ivy 1497.

MONEY FOR SALARIED PEOPLE AND OTHERS, upon their own names; cheap rates, easy payments; confidential. Tolman, 325 Empire Life Arcade Building.

FARM LOANS—We place loans in any amount on improved farm lands in Georgia. Straight commission basis; no delay. Good building.

MONEY TO LOAN on gilt-edge security also to buy good purchase money notes. Mrs. Preece Building, Main 1950, 514-517 Peters building.

HAVE you need of money to loan at 7 per cent, on improved city property. Marsh Adair & Brooks, 424 Equitable Bldg. Ivy.

HAVE $2,000 to place on Atlanta improved property; can give quick action. W. G. Almon, 1214 Third National.

NEVER-DISCOUNTED dollars to lend at 8 per cent. Call Ivy 2442-J. Warren Lumpkin Court, Address B-31.

$1,000 TO $25,000 LOANS on Atlanta property. See Nutting & Co., 901-4 Empire Life building.

FARM LOANS made by W. B. Smith, 708 Fourth National Bank building.

MONEY to lend on improved real estate. C. C. McKelvey, jr., 522 to 524 Empire Bldg.

WANTED—Money

WANT one loan of a few less that can raise $15,000 that are willing to buy a proposition in the way of land that will make them $50,000 to $100,000 on an investment of $20,000. Come from Chicago to see proposition you ever heard of and I will be glad to talk the matter over with you. This is no "Ketch Ad," I will more than prove proposition to you. Call or write, Land Department, 1204 Fourth National Bank Bldg. Ivy 1204.

WHO can invest your money for you on first mortgages, high-class improved property. It will pay you to write us. Address B-50, Constitution.

WANT $1,000 to $2,000 on roadstone property worth $5,000. Will not pay more than 7 per cent and no commission. Make me a proposition at once. Address B-43, Constitution

WANTED to borrow $2,500 for 5 or 5 years direct from lender. Will give real estate security worth several times the amount of loan. Address B-11, Constitution.

STOCKS AND BONDS

$2,500

ATLANTA DEVELOPMENT CO.'S 6 per cent bonds. Particulars and prices on request.

R. H. JONES
1403 Third Nat'l Bank Bldg.

PEOPLE GO REAL ESTATE CRAZY

BECAUSE some make money in real estate and no guarantee that all investors will. At times real estate holders suffer from lack of funds to make extensions. Invariably those who handle real estate mortgages. Why take chances—put your money in safe bonds that bring you 6 per cent interest. Write for booklet. Price, $100, $200 and $1,000 bills.

BROWN & CO.
1907 Candler Building.
Correspondents Boyer & Co., N. Y.

STOCKS AND BONDS.

100 SHARES of the Georgia Realty Trust company preferred stock for sale. This stock can be used in the purchase of land from the company. Will sell cheap if you will lubricate with a little money. See me quickly

CHARLES P. McPHERSON,
STOCK AND BOND BROKER.
Room 201, Equitable building, Atlanta, Ga.

PURCHASE MONEY NOTES

WE HAVE funds on hand with which to purchase good first or second mortgage purchase money notes. Foster & Robson, 11 Edgewood avenue.

PURCHASE MONEY NOTES—We offer for sale 42 notes, $60 each, payable monthly, first mortgages on one of the best persons in Atlanta, with good endorsement. Little best notes. Apply Atlanta Loan & Savings Company, 402 Third Nat. Bk. Bldg. Phone Ivy 2.

PURCHASE MONEY NOTES.
I HAVE $1,000 to $5,000, $25 per month, at 7 per cent notes, second mortgage. Excellent security. Address Candler, Constitution.

G. R. MOORE & CO., 404-407 Silvey Bldg. Bring them your purchase money notes, first and second. Phones Main 424-424, Atlanta 424.

MONEY TO LEND. Large or small amounts. Power & Co., 207 Candler Bldg.

WANTED—Purchase money notes. Main 924.

MEDICAL

GALLSTONES—Appendicitis victims, stomach sufferers, send for testimonials and former sufferers say in our Liver Oil Stock Tonic how to save yourself much misery and expense. Gallstone Remedy Co., Dept. F, 71 W. Randolph st., Chicago, Ill.

DR. EDMONDSON'S Tansy and Cotton Root Pills, a tested reliable treatment for life giving. Trial box by mail 50 cts. Edmondson Drug Co., 21 N. Broad St., Phila., Pa.

SAY this wonderful remedy for stomach, liver, kidneys, blood, rheumatism and constipation; send stamp; treatment free. Write at once. MOGU Remedy Co., Shulton, Pa.

FITS—I cured my daughter by simple discovery. Doctors gave her up. Particulars free. W. Z. Lepso, Inland avenue, Milwaukee, Wis.

MRS. DR. F. W. SMITH 238 W Peachtree st. Ivy 464. Diseases of women and children, electric treatment in chronic diseases.

MUSICAL INSTRUMENTS

PIANO BARGAINS
UPRIGHT KIMBALL, ESTEY, FISCHER, Etc., $5 per month
And Other Makes From $75 Up.
Terms From $5.00 per month
HALLET & DAVIS
PIANO CO.,
MANUFACTURERS
ESTABLISHED 1839
50 NORTH PRYOR ST.
WM. CARDER, MGR.

OWNER has slightly used piano for sale at bargain; cash or terms. Address 32 Bliss place.

ONE fine Kingsbury piano for $100.00. $5 a month. Ivy 4654.

FOR SALE—Old German violin and case. Apply Miss Luetta Porter, 215 Crumley st.

MUSIC AND DANCING

PROFESSOR MARBLES' School dancing school, Tuesday, Friday, 8:30. Private, resident member International Teachers' Association.

PIANO tuning, guaranteed to give satisfaction. Paul G. Gorman, 172 Oakland ave. Main 1971.

EDUCATIONAL

ATLANTA SCHOOL OF PRACTICAL MILLINERY
THE ORIGINAL and only regular Millinery School in Atlanta. Only course in six weeks. Our rates are lower for WHAT we do than any other. Call and see us. Demonstration of all the wonderful new Millinery house. Now is the time to begin. Miss Wallace, Manager. Ivy 1497.

LEARN PIANO BY EAR
IN A WEEK. Surprise your friends. Write Wm. M. Little, 132 46th st., Pittsburg, Pa.

AUTOMOBILES

FOR SALE.

IF YOU intend purchasing a used car it will be well worth your time to investigate the following cars:

Detroit open electric	$700.00
Detroit closed electric	450.00
Overland roadster	275.00
Mitchell touring car	700.00
1914 Overland demonstrator	1,000.00
E. M. F. Coupe	650.00

OVERLAND SOUTHERN AUTO CO.,
232 Peachtree. Ivy 1477.

SECOND-HAND CARS—WE HAVE A FEW RECONSTRUCTED MITCHELL CARS, 1911 AND 1912 MODELS, FOR SALE AT EXCEPTIONALLY LOW PRICES, RANGING FROM $200.00 TO $800.00. MITCHELL MOTOR COMPANY OF ATLANTA, 316 PEACHTREE STREET, ATLANTA, GA.

Columbia Auto Exchange
257 EDGEWOOD AVE. IVY 3626.
LARGEST DEALERS in used cars in the south. All kinds of used cars bought, sold and exchanged. We have on hand the following:

Ford truck, 1½-ton capacity	$ 350
Maxwell roadster	150
Overland roadster	200
Hupmobile 32 touring car	350
Studebaker touring car	400
Hupmobile 20 roadster	250
Cole 30, 5-passenger (a bargain)	650
Apperson Jack Rabbit, 40-h. p.	600
Stearns 40-50 race roadster	600
Peerless 40 race roadster	450
Winton Six-40 race roadster	450
Stevens-Duryea 6-passenger	250
Ford Model T, 5-passenger	250
Cole 30, 5-passenger (a bargain)	650
Apperson Jack Rabbit, 40-h. p.	600
Stearns 40-50 race roadster	600
Peerless 40 race roadster	450
Winton Six-40 race roadster	450
Stevens-Duryea 6-passenger	250
Ford Model T, 5-passenger	250

Come and see us before you buy. Full-size cases, cost $10, now $5. Full-size cases, cost $15, now $8. Full-size cases, cost $18, now $10. Full-size cases, cost $20, now $12. Full-size cases, cost $25, now $15. Full-size cases, cost $30, now $18. Full-size cases, cost $35, now $20. Full-size cases, cost $40, now $25. Full-size cases, cost $45, now $30. Full-size cases, cost $50, now $35. Full-size cases, cost $60, now $40. Full-size cases, cost $70, now $45. Full-size cases, cost $80, now $50. Full-size cases, cost $90, now $60. Full-size cases, cost $100, now $70. Full-size cases, cost $120, now $80. Full-size cases, cost $140, now $90. Full-size cases, cost $160, now $100. Full-size cases, cost $180, now $120. Full-size cases, cost $200, now $140. Full-size cases, cost $220, now $160. Full-size cases, cost $240, now $180. Full-size cases, cost $260, now $200. Full-size cases, cost $280, now $220. Full-size cases, cost $300, now $240. Full-size cases, cost $320, now $260. Full-size cases, cost $340, now $280. Full-size cases, cost $360, now $300. Full-size cases, cost $380, now $320. Full-size cases, cost $400, now $340. Full-size cases, cost $420, now $360. Full-size cases, cost $440, now $380. Full-size cases, cost $460, now $400. Full-size cases, cost $480, now $420. Full-size cases, cost $500, now $440. Full-size cases, cost $520, now $460. Full-size cases, cost $540, now $480. Full-size cases, cost $560, now $500. Full-size cases, cost $580, now $520. Full-size cases, cost $600, now $540. Full-size cases, cost $620, now $560. Full-size cases, cost $640, now $580. Full-size cases, cost $660, now $600. Full-size cases, cost $680, now $620. Full-size cases, cost $700, now $640. Full-size cases, cost $720, now $660. Full-size cases, cost $740, now $680. Full-size cases, cost $760, now $700. Full-size cases, cost $780, now $720. Full-size cases, cost $800, now $740. Full-size cases, cost $820, now $760. Full-size cases, cost $840, now $780. Full-size cases, cost $860, now $800. Full-size cases, cost $880, now $820. Full-size cases, cost $900, now $840. Full-size cases, cost $920, now $860. Full-size cases, cost $940, now $880. Full-size cases, cost $960, now $900. Full-size cases, cost $980, now $920. Full-size cases, cost $1000, now $940. Full-size cases, cost $1020, now $960. Full-size cases, cost $1040, now $980. Full-size cases, cost $1060, now $1000. Full-size cases, cost $1080, now $1020. Full-size cases, cost $1100, now $1040. Full-size cases, cost $1120, now $1060. Full-size cases, cost $1140, now $1080. Full-size cases, cost $1160, now $1100. Full-size cases, cost $1180, now $1120. Full-size cases, cost $1200, now $1140. Full-size cases, cost $1220, now $1160. Full-size cases, cost $1240, now $1180. Full-size cases, cost $1260, now $1200. Full-size cases, cost $1280, now $1220. Full-size cases, cost $1300, now $1240. Full-size cases, cost $1320, now $1260. Full-size cases, cost $1340, now $1280. Full-size cases, cost $1360, now $1300. Full-size cases, cost $1380, now $1320. Full-size cases, cost $1400, now $1340. Full-size cases, cost $1420, now $1360. Full-size cases, cost $1440, now $1380. Full-size cases, cost $1460, now $1400. Full-size cases, cost $1480, now $1420. Full-size cases, cost $1500, now $1440. Full-size cases, cost $1520, now $1460. Full-size cases, cost $1540, now $1480. Full-size cases, cost $1560, now $1500. Full-size cases, cost $1580, now $1520. Full-size cases, cost $1600, now $1540. Full-size cases, cost $1620, now $1560. Full-size cases, cost $1640, now $1580. Full-size cases, cost $1660, now $1600. Full-size cases, cost $1680, now $1620. Full-size cases, cost $1700, now $1640. Full-size cases, cost $1720, now $1660. Full-size cases, cost $1740, now $1680. Full-size cases, cost $1760, now $1700. Full-size cases, cost $1780, now $1720. Full-size cases, cost $1800, now $1740. Full-size cases, cost $1820, now $1760. Full-size cases, cost $1840, now $1780. Full-size cases, cost $1860, now $1800. Full-size cases, cost $1880, now $1820. Full-size cases, cost $1900, now $1840. Full-size cases, cost $1920, now $1860. Full-size cases, cost $1940, now $1880. Full-size cases, cost $1960, now $1900. Full-size cases, cost $1980, now $1920. Full-size cases, cost $2000, now $1940. Full-size cases, cost $2020, now $1960. Full-size cases, cost $2040, now $1980. Full-size cases, cost $2060, now $2000. Full-size cases, cost $2080, now $2020. Full-size cases, cost $2100, now $2040. Full-size cases, cost $2120, now $2060. Full-size cases, cost $2140, now $2080. Full-size cases, cost $2160, now $2100. Full-size cases, cost $2180, now $2120. Full-size cases, cost $2200, now $2140. Full-size cases, cost $2220, now $2160. Full-size cases, cost $2240, now $2180. Full-size cases, cost $2260, now $2200. Full-size cases, cost $2280, now $2220. Full-size cases, cost $2300, now $2240. Full-size cases, cost $2320, now $2260. Full-size cases, cost $2340, now $2280. Full-size cases, cost $2360, now $2300. Full-size cases, cost $2380, now $2320. Full-size cases, cost $2400, now $2340. Full-size cases, cost $2420, now $2360. Full-size cases, cost $2440, now $2380. Full-size cases, cost $2460, now $2400. Full-size cases, cost $2480, now $2420. Full-size cases, cost $2500, now $2440.

SOCIAL LIFE IN MACON

Macon, Ga., March 14.—(Special Correspondence.)—The History club met Monday afternoon at the home of Mrs. Arthur Coddington, in Vineville. The writers of the best modern short stories were discussed, each member selecting her favorite. Two minutes' talk on Irwin Russell, by Mrs. Marguerite, George M. Martin, by Mrs. Charles Akerman, and F. Hopkinson Smith, by Mrs. Erin Grant, of Orange, were much enjoyed. Mrs. S. C. Moore furnished a most interesting paper on "Education," with extracts from the writings of President Woodrow Wilson and Thomas Watson. "Current Events" were given by Mrs. James E. Shorter, Mrs. Robert L. Smith, Mrs. E. R. Stamps and Mrs. Marguerite Taylor.

Some other club meetings of this week were the Hyachka Music club, with Mrs. C. W. Lombard, on Orange street, on Tuesday morning. Thursday afternoon the March meeting of the Free Kindergarten association was held at the home of the president, Mrs. Charles H. Hall, on College street. An interesting and instructive meeting of the Woman's club was held Thursday afternoon at the residence of Mrs. Freeman Hart, on Orange street. The subject under discussion was "Education," those contributing to the program being, "The Necessity of Musical Education in the Study of Music," Mrs. Arthur; a delightful music selection by Mrs. Grant Fuller; a paper on Education, from the Federation, and "Current Events of the Day," by Mrs. E. E. Land.

Misses Martin, of Virginia, and Hinton, of Atlanta, arrived Tuesday on a tour of inspection of the Delta Sorority at Wesleyan. During their short stay they were delightfully entertained Tuesday afternoon Miss Charley Hall Johan complimented them with a pretty little party. Quantities of spring flowers were used in the attractive rooms; those present being Miss Hinton, Miss Martin, Mrs. Warren Woodward, a recent bride, and an additional honor guest, Miss Ruth Rolston, Miss Martha Riley and Miss Johan. Wednesday noon Miss Kitty Coleman was hostess at a pretty luncheon for the visitors, Misses Hinton and Martin; and Wednesday afternoon the Wesleyan Chapter of the Tri Delta Sorority tendered them a beautiful reception in the sorority hall. Pansies, the sorority flower, were used for the table decorations, supplemented by white carnations in crystal vases in the receiving line were Miss Hinton, Miss Martin, Miss Charley Hall Johan, Mrs. Warren Woodward, Miss Martha Riley and Miss Ruth Rolston. Thursday Misses Martin and Hinton returned to their respective homes.

Mrs. David Alexander, of Portsmouth, Ohio, and Mrs. W. M. Prindle, of Huntington, Va., spent last week with Mrs. Eugene Nelson. Among the pleasant affairs given in honor of them, were a dinner party by Mr. and Mrs. D. W. Jeter, when the following guests were entertained: Mr. and Mrs. Eugene Nelson, Mrs. W. M. Prindle, Mr. and Mrs. David Alexander, Miss Ethel Taylor, Mr. Chester Minbennette, Mr. and Mrs. Eugene Jeter, Colonel and Mrs. Steve Hester of Monroe, Mr. and Mrs. Wilson Wright and Mr. and Mrs. Hunnewell Griffin. Also a pretty luncheon at the Dempsey, when Mrs. Hunnewell Griffin was hostess. Covers were laid for eight at a table beautifully decorated with pink carnations. Those seated at the table were Mrs. W. M. Prindle, Mrs. David Alexander, Mrs. Eugene Nelson, Mrs. D. Vinn, Mrs. Cecil Angel, Mrs. D. W. Jeter and Mrs. Griffin.

Miss Helen Cater returned to her home in Perry, Thursday, after a delightful visit to Miss Cornelia Adams. A farewell tribute to the charming young visitor was the dinner party given by Dr. and Mrs. W. J. Little on Wednesday evening, when jonquils and narcissi were used in profusion in the handsome home, daffodils in the library and pink carnations in the dining room. A dozen guests were grouped around the mahogany table, laid with fine linen and silver, with silver vases, filled with Enchantress carnations and maidenhair fern. At either end were silver candelabras holding pink wax tapers. The place cards were decorated with quaint mottoes and little Dutch figures. Those entertained by the genial doctor and his charming wife were Misses Helen Cater, Cornelia Adams, Margret McIver, Elizabeth Baker and Elizabeth McEvoy, Messrs. Grafton Smith, Carey Taylor, Ben Holtaclaw, Allan Chappell and Andrew Lane. Mrs. Little's becoming dress was of embroidered cream voile; the two honor guests, Miss Cater and Adams, were blue crepe de chine dresses.

Miss Cater was also an out-of-town guest at Miss Elizabeth Baker's sewing party Wednesday morning.

Miss Elizabeth Baker entertained several of her neighbors at an interesting game of auction bridge on Monday afternoon.

Miss Elizabeth Raber entertained a dozen young girls Wednesday morning at a most enjoyable sewing party, followed by a delicious luncheon. Her guests were Misses Evelyn Estes, Charlie Hall Johan, Alice Haynes Lanham, Helen Cater of Perry, Anita Grant, Cornelia Adams, Nelle Dumont, Katherine Williams, Martha Riley and Mrs. Warren Woodward.

Mrs. Marion Mamee entertained a number of her married friends at a bridge luncheon Thursday. There were four tables of players, the winner of the highest score receiving a pair of cut-steel slipper buckles.

Miss Ella Wetter, of New York, is the much-admired guest of Mrs. Charles E. Rhodes on Allerton place.

Mrs. K. J. Cooke left Thursday for Atlanta, to spend several weeks.

Mrs. W. H. Poucher and Miss Edith Poucher, of Greensboro, N. C., are guests of Dr. and Mrs. J. L. White in Vineville.

Mrs. Steve Hester, of Monroe, is the guest of her parents, Mr. and Mrs. W. S. Chapman.

A pretty compliment to Miss Helen Cater, of Perry, during her visit to Miss Cornelia Adams, was the sewing party given by Miss Annie Gantt on Tuesday morning. The guests of Miss Gantt were Misses Helen Cater, Cornelia Adams, Nelle Dumont, Elizabeth Baker, Anne Cunningham, Katherine Williams, Charlie Hall Johan, Nelle Dampour, Evelyn Estes, Martha Riley and Mrs. Warren Woodward and Mrs. Albert King.

A number of young men entertained their lady friends at a dance at the Log Cabin on Wednesday evening. The inclemency of the weather prevented a full attendance, but the affair was delightfully informal and a pleasant break in the Lenten social quiet. The dances and beaux frequent the Country try club more in the morning and afternoon now than in the evening, golf having superseded dancing as the favorite pastime.

Mrs. H. W. Elkins was hostess on Wednesday afternoon at the regular weekly meeting of the Napier Heights Bridge club.

Miss Bessie Bruce returned home Friday, after spending the winter months with relatives in Chattanooga.

Mrs. Charles Cater, of Quitman, left Tuesday for Fort Valley, after a short visit to Mrs. Tom Camp.

Mr. and Mrs. R. J. Moore and Mrs. C. W. Wood and children are at home again, after spending the past two months at the Moore winter home on the eastern coast of Florida.

Miss Ella Bell Anderson is the guest of her aunt, Mrs. Carew, in Tampa, Fla.

Miss Katherine Irvine left Wednesday for Atlanta to visit friends in Brunswick, after which she will join Miss Kate Johnston at a two weeks' stay with Mr. and Mrs. Charles Harris in Jacksonville, Fla.

Mrs. M. L. McCaw and Mrs. J. F. Rogers are spending the week-end in Milledgeville with Mr. and Mrs. Lucius J. Lamar and Mrs. A. L. Middleton, of Chicago.

Mrs. Joseph Atkins, of San Francisco; Mrs. Garland Hammer, of Lynchburg, Va., and Mrs. Dodson Griffith, of Norfolk, Va., are in Macon, called here by the serious illness of their father, Dr. W. H. Winchester.

Miss Marion Nicholson returned to her home in Athens Friday, after a pleasant visit to Mrs. Fred Waters and Miss Mary Griffin.

Mr. and Mrs. C. C. Wilder are visiting Mr. and Mrs. J. Gibson in Valdosta after a sojourn of several weeks at White Springs, Fla.

Mrs. Anna Talley, of Valdosta, is visiting Mr. and Mrs. Nicholas Talley in Vineville.

Miss Viola Johnstar, who has spent the winter traveling in the old world with a party of friends, is now in the "Land of Father Nile."

Mrs. Philip Cuthbirne returned to her home in New York Friday, after a delightful visit to her parents, Mr. and Mrs. Morris Harris.

Mrs. Minster Humbert has left Tuesday for Albany to visit Mrs. R. J. Bacon.

Mrs. John T. Rowland, of Chicago, was a recent guest of her sister, Mrs. H. B. Ewmiger on College street.

Mrs. George Wright, of McDonough, arrives today for a visit to Miss Edith Riley. Miss Riley has just returned from a visit to her sister, Mrs. George Jordan, of Atlanta.

Mrs. M. A. Clark has as guest Miss Priscilla Stroup, of the Cohutta.

Misses Georgia Bona Dodson and Martha Estes, who are the guests of Miss Isabelle Charters and Carol Dean.

Wednesday afternoon Miss Helen Estes entertained the members of the Sewing club at a theocrium party at the Alamo in compliment to these attractive visitors. Those composing the party were Misses Annie Lou Pagett, Mary Lucy Turner, Bonie Ham, Fay Simmons, Elizabeth Kimbrough, Ruth Smith, Carol Dean, Bona Dodson, Kathleen Black, Mrs. Homer Arrington and Mrs. Henry Washington.

Thursday afternoon Mrs. Will Logan entertained at tea at her home on Green street in compliment to Miss Pagett and Miss Turner.

Mr. Charlie Estes and Mr. Henry Estes will entertained at a dance Thursday evening and Friday evening Miss Corinne Riley will entertain at a party for Miss Turner and Miss Pagett.

An enjoyable event of Tuesday evening was the party entitled "The Friday Afternoon Exhibition at a Country School," at which Miss Carol Dean entertained in compliment to her charming guests, Miss Annie Lou Pagett and Miss Mary Lucy Turner, of Atlanta.

Selected was opened Professor Hammond Johnson and a most delightful program was rendered, after which the children were dismissed for recess and a delicious lunch was served to the luncheon buckets.

Miss Isabelle Charters delightfully entertained at a Salamagundi party Monday evening in honor of Miss Turner and Miss Pagett, of Atlanta.

Miss Frances Hobbs entertained the B. H. K. club Saturday morning at a course luncheon at her home on Boulevard.

Father and Bright Youngster



MR. P. H. ORR and attractive little boy, P. H. ORR, JR.

Photo by the Misses Mead

MONROE, GA.

Miss Julia Mobley was hostess to a number of young people on Tuesday evening, complimentary to Miss Carrie Foster, of Madison. The guests were first invited to the Elite theater, and later to Miss Mobley's home, where dainty refreshments were served.

On Friday evening Mrs. E. W. Roberts entertained the Sewing club with a party at her home on Broad street. She invited the guests to the ice cream parlors, where refreshments were served.

The Y. W. A. held an interesting meeting on Thursday afternoon.

Miss Ellen Laundis was hostess to a prett party one evening recently. The guests played "500." Later, delicious refreshments were served.

Miss Bessie Moore, proprietress of the new Vallon cafe, and Mr. J. C. Greer, of Griffin, were married at Clarkston, the home of the bride's brother, Mr. W. M Moore, on Sunday morning, Rev. Fowler officiated. The happy couple came to Monroe Sunday evening, and are receiving the congratulations of many friends.

NORCROSS, GA.

Captain and Mrs. J. T. Taylor, of Pickens, S. C., were the guest of Mr. and Mrs. Walter Peak.

Miss Anne Knott, of Atlanta, is spending several days with her niece, Mrs. Henry Lively.

Mrs. Walter Pay entertained eight guests at dinner Monday in honor of her mother, Mrs. M. M. Tisdale, of Atlanta.

Mrs. Fletcher McKinney, of Athens, is visiting her parents, Dr. and Mrs. A. H. Wings.

Mrs. Elmer Haynie visited friends and relatives in Winder for the past week.

Mrs. Addie Medlock, of Louisville, Ky., is visiting Mrs. J. M. Nesbit.

Mrs. C. C. Gilbert gave a dinner Friday in honor of her mother, Mrs. Smith, of Tallapoosa.

Dr. and Mrs. David Martin, of Alpharetta, were the guests of Mr and Mrs. B. A. Martin Tuesday and Wednesday.

Miss Jessie Upshaw, of Alpharetta has returned home after a delightful visit to Mrs. John Findley.

Mrs. Albert Woodruff, of Decatur, has returned home after a very pleasant visit to Mr. and Mrs. J. W. Haynie.

Mrs. J. C. McElroy is the guest of Mrs. Revill, of Greenville.

Mr. Ivey Wingo is at home stopping a few days with his father, Dr. A. H. Wingo, before going on to St. Augustine to join his teammates, the St. Louis Cardinals, in their spring practice. Mr. Wingo was one of the baseball team that made the world tour.

EATONTON, GA.

The Colonnades, the handsome colonial home of Mr. and Mrs. E. F. Bronson, on Madison street, was the scene of one of the most enjoyable occasions Thursday evening, when the Kill Kare Klub, with Miss Eunice Bronson as hostess, entertained in honor of Mr. and Mrs. Sam Hearn, whose marriage was a social surprise of the past week. Both Mr. and Mrs. Hearn are members of the club and Mrs. Hearn was elected president at its organization.

Monday afternoon at her home on Washington street, Miss Bessie Lawrence entertained in honor of Misses Frances and Lois Rainey, two popular Georgia Normal and Industrial college girls at home for the week-end.

A very interesting social event of more than local interest was the meeting of the local branch of the Woman's Christian Temperance Union Tuesday afternoon at the home of Mr. and Mrs. T. G Green. The meeting was arranged as a memorial for Frances Willard's birthday, and Mrs. Miles Dillard, of Oxford, a state vice president of the organization, was the honoree of the occasion.

One of the prettiest parties of the week past for Mrs. Sam Hearn was that given by Mrs. Charlie Cox Saturday afternoon at her home on Magnolia hill. Assisting Mrs. Cox were Mrs. Reid Hearn, Mrs. Dodge Hearn, Misses Beatrice and Sarah Hearn.

Mrs. A. S. Raid entertained a congenial party of friends at dinner Friday evening complimentary to Mr. and Mrs. Harry Wilson. Invited with Mr. and Mrs. Wilson were Mr. E. W. Ingram, Mr. Sid Wheeler, Miss Mollie Farley and Misses Andres, Elizabeth and Helen Dennis, Miss Pauline Grigsby, Miss Lois Freeman.

Mrs. M. J. Leverette entertained at dinner Sunday in honor of Mr. and Mrs. Sam Hearn, the other guests for the day being Dr. and Mrs. Valentine Talaferro, Mrs. M. R. Hudson and Miss Frankie Scott Leverette.

Easy Way to Remove Freckles and Eruptions

Some women have skin of such texture that the mere application of the sudden appearance of freckles, slight eruptions or fine lines. March winds usually play havoc with skins of that kind. In such cases, one will procure an ounce of common mercolized wax at any drug store, apply a little of it before retiring, like cold cream, she can easily overcome the trouble. When the wax is washed off next morning, flaky skin particles come with it. The entire outer cuticle is removed in this way in a week or so, with all its defects. No bleach could so effectually remove freckles or blemishes. The new surface is smooth, clear, fresh-looking. No pain or inconvenience accompanies this simple treatment.

In case of wrinkles which sink beneath the outer skin, a solution of saxolite, 1 oz., dissolved in ½ pt. witch hazel, makes a face bath which is wonderfully effective.—(adv.)

How to Make the Best Cough Remedy at Home

A Family Supply at Small Cost, and Fully Guaranteed.

Make a plain syrup by mixing one pint of granulated sugar and ½ pint of warm water and stir for 2 minutes. Put 2½ ounces of Pinex (from any 50 cents' worth) in a pint bottle, and fill it up with the Sugar Syrup. This gives you a family supply of the best cough syrup at a saving of $2. It never spoils. Take a teaspoonful every one, two or three hours.

The effectiveness of this simple remedy is surprising. It seems to take hold almost instantly, and will usually conquer an ordinary cough in 24 hours. It tones up the jaded appetite and is just laxative enough to be helpful in a cough, and has a pleasing taste. Also excellent for bronchial trouble, bronchial asthma, whooping cough and spasmodic croup.

This method of making cough remedy with Pinex and Sugar Syrup (or strained honey) is now used in more homes than any other cough syrup. This explains why it is often imitated, though never successfully. If you try it, use only genuine Pinex, which is a most valuable concentrated compound of Norway white pine extract, and is rich in guaiacol and other natural healing pine elements. Other preparations will not work in this combination.

A guarantee of absolute satisfaction, or money promptly refunded, goes with this preparation. Your druggist has Pinex, or will get it for you. If not, send to The Pinex Co., Ft. Wayne, Ind.

Beautify the Complexion



IN TEN DAYS
Nadinola CREAM
The Unequaled Beautifier
USED AND ENDORSED BY THOUSANDS

Guaranteed to remove tan, freckles, pimples, liver spots, etc. Extreme cases about twenty days. Rids pores and tissues of impurities. Leaves the skin clear, soft, healthy. Two sizes, 50c. and $1.00. By toilet counters or mail.

NATIONAL TOILET COMPANY, Paris, Tenn.

J. B. Fallaize Co.

"THE LINEN STORE."
Corner Broad and Alabama Streets.
Bell Phone Main 2124.

The opening of the Linen Store provides the purchasing public of Atlanta a home of specialties of a class found in the larger cities. Linens only of the best known and most reliable makes will be offered, and will be sold at all times under a positive guarantee.

We show, among other makes complete lines of—
—GENUINE MORAVIAN TABLECLOTHS AND NAPKINS—
—JOHN S. BROWN'S SHAMROCK BRAND DAMASKS—
—FLEUR DE LIS HAND LOOM TABLECLOTHS AND NAPKINS.

See! These Napkin Specials
For Monday Selling

22½-inch Genuine Irish Damask Napkins, warranted absolutely pure flax. Free from short yarns. Napkins that will wash smooth, and will wear most satisfactorily—
UNMATCHABLE UNDER $4.00—
THE LINEN STORE PRICE, DOZEN. **$3.00**

27-inch Full Dinner Size Napkins—Pure Irish flax and real grass bleach. A Napkin absolutely beyond competition. Ten good designs to select from—
REAL VALUE $6.50—
MONDAY SPECIAL, PER DOZEN.... **$5.00**

HEMSTITCHED NAPKINS

Just opened up a shipment of German Damask Napkins. This little lot will illustrate the buying facilities we have through our Berlin office:

Read—
25 dozen only—15-inch Hemstitched All-Linen Lunch Napkins at 15c each, or, per dozen..... **$1.75**

Mail or Phone Orders will be filled, subject, of course, to previous sale.

If you order and are not satisfied on receipt of the goods, return the same at our expense—money will be refunded. We want a pleased customer at all times, and we want you to say: For Linens or White Goods I always go to—

"THE LINEN STORE"

Out-of-Town trade please write for Samples of White and Colored Wash Goods.

A WINNING Combination QUALITY the BEST, PRICES the LOWEST

A&P Fancy Creamery **Butter 35c** Used and Stays Good

BARGAINS

Sultana Tomatoes (solid meat), can 10c
Sultana Baked Beans, can.. 8c
Iona Corn, can 7c
Red Kidney Beans, 3 cans.. 25c
Cleaned Currants, 3 pkgs.... 25c
Iona Lima Beans, can 10c

HIGH-GRADE

C El Ryad, lb. . . . 35c
O Ambosa, lb. . . . 32c
F Sultana, lb. . . . 30c
F A & P Blend, lb. 28c
E Medium Roast, lb. 25c
E Santos Blend, lb. 20c

A & P Brand Family Patent **Flour** 24 LB. **78c** The Best Made

A&P Brand **Hams 19c** SWEET TO THE BONE! Why pay more?—It's the best

Molasses Dark, for Cooking No. 2 can, 3 cans 25c. No. 3 can, 2 cans 25c

Pearl Tapioca .. 4c lb. | Morgan Sapolio .. 7c bar | A&P SOAP Borax 7 bars 25c

CANNED FISH, ETC.—
Shad Roe, can 16c
Herring Roe, can.... 15c
Lobsters ..... 30c and 55c
Iguna Crab Meat.. 23c and 38c
Kippered Herring.. 10c and 15c
Tomatoes Herring.. 10c and 15c

FRUITS CANNED—
Sliced Pineapple, fancy, can 18c
Grated Pineapple, fancy, can 18c
A & P Peaches, halves, can 20c
A & P Bartlett Pears, can.. 25c
Preserved Blackberries, can 15c

Clams, can 10c
Shrimp, can..... 15c
Cove Oysters, can..... 10c
Tunny Fish, can - 12½c and 20c
Smoked Sardines, can 10c
Imported Sardines.. 15c and 35c

FRUITS CANNED—
Preserved Raspberries, can 15c
Preserved Strawberries, No. 2, can 18c
Preserved Strawberries, No. 1, can 10c

Dundee Marmalade, jar **20c**

Atlantic Phone 68. 2216-16-17

THE GREAT ATLANTIC-PACIFIC TEA CO. THE LARGEST GROCERY HOUSE IN AMERICA

75 WHITEHALL STREET

Atlanta Phone 402

Millar's Marmalade, jar **15c**

Pianos and Player Pianos

WE HAVE THEM AT PRICES NEVER BEFORE APPROACHED

THE REASON:

We have just purchased a large lot of pianos and player pianos from a concern going out of business.

The prices paid were ridiculously low, and we do not believe such a low price was ever before obtained on high-class merchandise.

Every piano is a world-famous make; we hesitate to name the makers, as this would hurt their future business in this section.

Come and see them for yourself; this is all that is necessary. Even though you may not want a piano for the next five years, if you ever expect to buy you should not miss this opportunity.

During our forty-five years in the piano business, we have never been able to offer such prices on instruments of the high character of these.

We got our pick of the lot, and the stock will show how wisely we selected.

Think of it: Pianos and player pianos of the highest grade for less than the price of a cheap thump box.

We want you to have one, but you must not delay, as the early buyer gets first choice, and they will go quickly.

As a sample, we quote

$700 to $800 Player Pianos	$325 to $365
600 to 700 Player Pianos	300 to 325
500 to 600 Pianos	225 to 300
350 to 475 Pianos	165 to 275

Slightly used pianos and player pianos, many of them like new, go at almost your own price; we do not expect to get cost of manufacture out of this lot; we can sell them much below factory cost, and still make a fair profit.

Remember, our guarantee goes with each instrument, and reasonable terms of payment will be granted.

See the fine $700 player in the window, and make an offer. It belongs to a friend of the house, who has to have the cash for it at once, in order to meet an urgent necessity. You can make a saving worth while.

A former prominent Atlantan wrote us to sell his splendid $1,000 player piano he has on storage with us at some price; he bought this player a short time ago for $1,000, and says get an offer, as he cannot use it at his present location. See it.

Ludden & Bates

63 PEACHTREE STREET

P. S.—Out-of-town people wire, if reservation of any of the bargains is desired.

Smart Suits for Spring

THE figure at the upper left of this fashion page wears a charming and stylish suit that can be made for a reasonable sum of [illegible] dollars, if fashioned of [illegible] brocaded crepe. This material crepe is fifty-four inches wide. The suit requires about four and one-half yards at four dollars a yard, two yards of figured crepe de chine, for lining, at one dollar and a half a yard, and one-eighth of a yard of silk broadcloth, at four dollars a yard, for the collar.

The odd shaped hat worn with this costume is of [illegible] hemp, a large aigrette placed at the angle balances the brim, which is turned on the right side.

The suit on figure number two is one well adapted for the young girl. If made at home of English corded sponge, it can be duplicated for about fourteen dollars. This material is forty-two inches wide, and sells for two dollars a yard. The suit requires five yards of the sponge. Crepe de chine at a dollar and a half a yard, thirty-six inches wide, will make a good lining. Two yards of this silk will line the suit. The collar is made of white crepe de chine at two dollars a yard, requiring but an eighth of a yard.

The charming little hat worn with this suit is of white straw, the crown is covered with yellow roses. It is turned up at the back, a yellow rose, holding the black velvet ribbon in place at each side; the ribbon forms a chin strap.

The parasol is a shirred affair with a puffed flounce of [illegible] satin.

Figure three wears a most up-to-date suit, one which will be most correct for Spring wear. This suit made at home can be had for sixteen dollars, if fashioned of English brocaded pique at two dollars a yard; it will take but four and a half yards, as it is fifty-two inches wide. Two yards of brocade lining at two dollars a yard and one-half a yard of silk broadcloth at four dollars a yard will be needed for the collar and vest. The revers and collar of the coat are made of a yard of white pique at two dollars a yard.

The hat is one of the small shapes, high on one side, trimmed with a black aigrette and a band of black satin ribbon is used around the crown, tied in a small tailored bow at the side. The parasol is a very attractive one, made of white taffeta silk, in bands alternating with bands of black and pompadour ribbons.

Figure four. The hat on this figure is made of yellow straw, with a pleated [illegible] of tulle. This hat extends high on one side, with a spray of roses, adding more height, and holding ribbon in place.

The suit can be duplicated for about twenty-six dollars. It requires five yards of forty-inch pure silk broadcloth at four dollars a yard, two yards of brocaded lining at two dollars a yard, one-half yard of crepe de chine at two dollars a yard, for the [illegible] collar, one-eighth of a yard of crepe de chine at two dollars a yard for the outer collar, and with the small findings it will amount to the cost mentioned.

Figure five. The hat worn by this figure is of green straw with black satin wings placed on the raised side. The suit can be made for about twelve dollars. Four yards of forty-six-inch [illegible] honeycomb ratine at one dollar and a half a yard, two yards of [illegible] crepe de chine lining at one dollar and a half a yard, one-half yard of brocaded silk at three dollars a yard for the vest, one-quarter of a yard of silk broadcloth at four dollars a yard for the collar, will be the material required.

Schmitt

Sports

THE ATLANTA CONSTITUTION

Edited By Dick Jemison

Vol. XLVI.—No. 273. ATLANTA, GA., SUNDAY MORNING, MARCH 15, 1914. Daily and Sunday, carrier delivery, 12 cents weekly. Single copies on the streets and at newsstands, 5 cents.

CRACKERS' EXHIBITION SEASON HERE

Colonels Arrive Monday Morning; Stars on Roster

Twenty-Eight Players in Party—Two Ex-Crackers Will Play in Games Monday and Tuesday.

BATTING ORDER.

LOUISVILLE.	ATLANTA.
Burch, rf.	McConnell, 2b.
Beaumiller, ss.	Schwind, ss.
Ingerton, lf.	Welchance, cf.
Osborne, cf.	Long, lf.
Butler, 2b.	Flanagan, rf.
O'Rourke, 3b.	Eible, 1b.
Weinberg, 1b.	Manush, 3b.
Severoid, c.	Lynch, c.
Tuero, p.	Doscher, p.
Londerville, p.	Browning, p.

By Dick Jemison.

Manager Hayden and his Louisville Colonels, third place team in the American association pennant race last season, will arrive in Atlanta Monday morning, for two games with the Atlanta Crackers.

The Colonels have been training for the past month at Fort Meyers, Fla., and a letter received from Manager Hayden saturday advises that they have not had to suspend practice for a single day.

Manager Hayden says that his club is in midseason form as the result of the splendid practice that they have been having and the exhibition games that they have been playing with the St. Louis Browns and the Philadelphia Athletics.

President Wathen of the Louisville club, will accompany the squad on its trip to Atlanta.

Twenty-Eight Players.

Manager Hayden announces that he has twenty-eight men in the party, some of them youngsters that he is carrying for a thorough try-out before turning them loose.

He announces the regular squad as composed of nine pitchers, three catchers, six infielders and four outfielders, some of them former stars in the big show.

The Louisville club finished third last season, after a most creditable race. The Colonels have been a chronic tailender for years, but last season they made a bid for the rag in the American association.

This season the boys have the pennant bee buzzing in their bonnets and with all the men in good condition they are going to endeavor to get off to a flying start.

The Stars.

The Colonels boast of several stars. On the pitching staff is Londerville, formerly of the Cubs, Cardinals and Reds; Tuero, formerly of the Cubs, and Woodburn, formerly of the Cards.

Back of the list Severoid, who caught for a while for the Cincinnati Reds, will be seen.

In the infield are O'Rourke, formerly of the Phillies, and Dodger, formerly of the Phillies, and Cardinals. But chief interest will center in Butler and Beaumiller, who played short for the Crackers some time ago.

In the outfield will be seen another Cracker, Al Burch, who played here a brief while towards the close of one season.

In the other two outfield berths are two of the heaviest hitters outside of the major leagues, Osborne, who got a try-out with the New York Americans and Scotty Ingerton, a former infielder in the big show and the star of the Tri-State league before he went under the big tent.

Cracker Line-Up.

Against this galaxy of stars, Manager Smith will present some stars himself, men who can show up as well as any of the men the Colonels will present.

Harry Welchance and Tommy Long will more than offset the efforts of Ingerton and Osborne with the willow, to say nothing of Messrs. Flanagan and Amby McConnell, a big league star of the first water, is holding down the keystone for the Crackers, and will in this, the first Southern season of the practice season, show his real worth.

Eible at first, Schwind at short and Lynch at third will be under fire for the first time in Crackers, coming to the locals from lower leagues.

Manush will alternate with Lynch at third and Nixon and Kircher will get into action in the outfield in part of the game.

Munch will be aided back of the plate by Joe Dunn. Ham Reynolds' finger has not mended sufficiently for him to do any catching just yet.

Manager Smith has not decided on his pitchers as yet, but Doscher and Browning, the former from the International league, and the latter from the Texas league, will probably be on the first call.

The games ought to be closely contested and the result looks doubtful at this writing.

DONALD FRASER PLAYS BOYS' HIGH

For the City Prep School Basketball Championship on Monday at the Athletic Club Court.

The last and deciding game of the local Prep Basketball league will be played Monday afternoon, between Donald Fraser and Boys' High tie up on the Atlanta Athletic Club court. The game is scheduled to commence at 2:30 o'clock, and there will be a charge for admission.

The winner of this contest will have the pennant of the league won, while the loser will have to be content with second place for second place. The tie will probably stand as an interest in somewhat lagging in basketball, and has already enforced considerably the basketball practice of local preps.

Boys' High and Donald Fraser have met twice and each have won and lost a game to the other. Boys High won the first game, which was played on the Tech High court, and Donald Fraser won the one that was played on their court.

This time the game will be played on a neutral court—the Atlantic club.

Boys' High and Donald Fraser have both played on this court, and while not being as used to it as they are to their own court, both of them know how to play on it. Boys' High has played two games on it, while Donald Fraser has played one.

It is practically impossible to dope the winner of the contest, as the dope that has been prepared for past prep games has been invariably spilled, and there is not any telling just how the game will pan out.

CANDIDATES FOR 1914 CRACKER INFIELD



The Old-Time Fan Observes Many Interesting Things From the Training Camps

By Charles A. Lamar.

Some time ago Mr. W. Robinson, manager of the Brooklyn Nationals, and Mr. C. Herzog, of the Cincinnati "Reds," both proteges of Mr. John J. McGraw, announced with considerable glee that they would adopt the McGraw code of tactics and scotch the Brooklyns and "Reds" on their annual journey to the south.

Last week in Alexandria, La., Mr. Herzog started something with the umpire, Mr. C. Herzog, in a practice game, presumably as an object lesson on what umpires may expect in the real battle, when they assume to "ride" a Cincinnati player.

The row began when Dominick Mallaney, Herzog's own umpire, called a strike which Herzog peeved a "Red" batsman.

Mallaney Chased.

Herzog himself gave the signal and led the Cincinnati team in a body in a concerted assault on Mallaney, which for cowardly violentness has seldom known an equal.

The big Celt, well known in the south, realizing that he was in for a lacing, beat it for the back fence, but couldn't scale it before his pursuers overtook him and attempted to throw him in a sand pit; but thanks to his pet verbal progress he quenched himself from their clutches before suffering that humiliation.

When the disgraceful scene had quieted down Mr. Mallaney, after urgent persuasion, consented to resume his duties and did so. He also took occasion to say that he was still loyal to organized baseball—hinting at the "outlaw"—and also to the "Reds," who had just finished trying to kick him out of his clothes.

Still Mallaney is blessed with a lovable disposition, all right. Well, Hi fawncy! But what's the matter with the McGraw "tactics" Search me! But listen! Not for mine! I prefer a run-in with Villa's butchers.

O'Day v. Brennahan.

Some of the sensational baseball writers are considerably perturbed and pulling private "brain storms" on the probability of a collision between the "Hon." Roger Brennahan—now a catcher for the Chicago "Reds"—and Hank O'Day.

However, forsooth, the said Roger was McGraw's "lieutenant" in his current pursuit of O'Day, when an umpire, whose partiality and slighting surmise, O'Day was deeply wounded, he won out every time it finish and never lost a decision.

The writers in question are "wasting their sweetness on the desert air," Mr. Brennahan is a temperamental hick, with a colossal ego which has the "Hon." Hal Chase handcuffed and bedded in a cave.

It is only fair to say, however, that he is a first-class catcher; a good hitter and a strong but erratic thrower. But he is consumed by the ambition to "manage" other people, while absolutely incapable of managing himself.

Yet it may be said that he will play the best ball of which he is capable for the Cubs or get off the pay roll, and that's the dope guaranteed to go the route without wasting a shot or bursting into the mail.

Brennahan would sit up and take notice for quite a spell, before spanking Hank O'Day's pants, and so would the "Hon Gunboat" Smith, one of the "hopeless" White Hopes.

O'Day is a bear-cat in a personal encounter, and he is still young enough to lick any man who calls him old.

McGraw's Spleen.

McGraw is a very aggressive man by nature. And when he puts on his Milledge grip, assumes his fighting attitude and limbers up his sharp and bitter tongue, he's a formidable adversary for any man.

Whenever O'Day's names an umpire at the Polo grounds was announced, McGraw, up making his way to the first base coaching line, after the game started, invariably approached O'Day with this salute: "How is your health, Hank? Its time you're looking tasty!"

That was a three and a subtle shot; but O'Day would take it without twitching a muscle. Yet it wounded him through and through.

He excels any man within my knowledge in controlling his emotions when under fire; but to his eternal credit, be it said, he can't be deterred from doing his duty as he conceives it, by threats covert or open, or by actual assault.

Cobb v. Speaker.

The eleven experts who are selecting an all American baseball team for the Boston Post have finished their task, with the exception of a left fielder. In picking a center fielder only two players were considered—Tyrus Raymond Cobb and Tris Speaker.

It is a notable fact that while Speaker is not only a great ball player, but a member of the Boston Red Sox, he received but two votes and Cobb nine. A great tribute to the "batting eye" and wizard skill of the brilliant Georgian.

Cobb, by almost universal consent, is the most spectacular and also the brainiest outfielder ever known to the game. Long may he wave!

A year or two ago, Ray Collins, the Boston Red Sox pitcher, lectured to some schoolboys on the art of pitching. While he was explaining some of the crises that come to all pitchers, a youngster in the audience raised his chubby hand, which indicated that he desired to ask a question.

Collins paused and said: "Well, son, what is it?" The youngster rose to his feet and chirped: "Why, Mr. Collins, your dope is all right. But I would like to know if you ever faced a batter on second another on third, and the bases full." Collins answered by saying:

"Your question is quite interesting. I'll be frank with you. In such a contingency, I feel pretty nervous and extremely apprehensive about the outcome."

The baseball experts are very nearly unanimous for Cobb; but it would be hard to conceive of a more graceful tribute to him than the question of the kid and the magnanimous reply of Collins.

What Kind of Ball.

Once in a fanning bee among a lot of American league pitchers in Cleveland the question was: "Is there a ball that Cobb can't hit?" After all sorts of theories, pro and con, had been threshed out, Cy Falkenberg kicked in and said:

"Say, boys, I've got quite an assortment of benders, I think; pretty good control, but when I'm on my game I'll tell you what; there are some balls Cobb pokes like as well as some others, but the trouble with me is he can't get the corners of mine. Clinch that between the eyes. It's on the level." And so Falkenberg; then and there sounds what was then the truth.

C. Doolin, the sorrel-topped and ingrapable manager of the Philadelphia Nationals, says he is not worrying about the loss of Mike Doolan, the brilliant shortstop who jumped to the Baltimore Feds.

He also said that Doolan was considerable fielder, but slipping and couldn't hit a lick. Now, then, can you beat that? Of course not! You can't even tie it. Anyway, there's a day of reckoning coming to Mr. Doolin. The Philadelphia fans will attend to him.

Doolan Is Good.

Maybe Doolan is a dub, but in arranging a list of the great shortstops of the game the name of "Micky" Doolan should not be omitted. Some years he has fielded his job with consummate brilliancy.

His playing was the personification of smoothness and sureness and he covered a lot of territory with speed and accuracy. Mr. Doolin is evidently peeved and suffering from an overdose of sour grapes. Knocking Doolan will not get him anything, or anywhere, either.

In the meantime the Feds are saying wood and saying nothing. And the organized nogsuk are jumping around and around like ducks walking on hot nails. Great stuff!

Boost for McConnell.

McConnell, Mr. H. Smith's new second baseman, is a peach from all angles. He seems to have been indulging in ginger cocktails all his life. When "Whitey" Alperman flew the

Continued on Page Eleven.

LIVE PROMOTERS NEEDED IN GAME

Progressiveness Is Chief Essential to Conducting Boxing Shows—"Snowy" Baker a Shining Light.

By JAMES J. CORBETT,
(Former Heavyweight Champion of the World.)

New York, March 14.—(Special.)—New York has been sheltering a number of sporting celebrities the last few weeks. Besides the high muckymucks of organized baseball, outlaw magnates and the world's tourists, chaperoned by Messrs. McGraw, Callahan and Comiskey, we have also been entertaining a pair of the world's most noted pugilistic impresarios in the persons of Reginald L. ("Snowy") Baker, of Sidney, Melbourne, and a few other Australian cities, and James ("Sunny Jim") Coffroth, the premier promoter of boxing contests in these here United States of America.

"Snowy" Baker dropped in on us about ten days ago on his way around the world in search of boxing talent for shipment to the Antipodes. While not successful in persuading all our stars that the trip would pay them, "Snowy" has done fairly well, and if the boners he has promised to make on the trip to that far-off country under the southern cross don't keep between now and sailing time, the blond-haired successor to Hugh McIntosh will have quite a bunch of American talent to

Continued on Page Thirteen.

INFIELD CAUSES SCHWARTZ WORRY

Pitching Staff and Outfield Is O. K., He Thinks—Now Awaiting the Big League Cuts.

Nashville, Tenn., March 14.—(Special.)—Though there are thirteen of the 1914 Vols in the training camp, Manager Bill Schwartz professes to entertain no fears of the usual jinx and has daily been putting the Vols through stiff morning and afternoon work-outs.

Of the dozen and one candidates on hand there are pretty certain to be only about seven regulars, while three veterans are pitted against the field. Heine Berger, who figured in the famous Cleary deal with Mobile; Harold Schenk, a portsider from Oakland of the Pacific Coast league, and Marshall, a giant right-hander, both from Canada City, Ky., are the three that may be; T. A. Rogers, another right-hander and a protege of Hugh Perdue; Leslie Johnson, farmed out last season by Schwartz to Hopkinsville, in the Kitty circuit; Griggs, a semi-pro, and Walter Marbet, who is back for another time.

Big Twisters.

With the exception of Boland and Griggs, who are the pocket edition size, the flock of would-be riflemen are all great big husky chaps, scaling over six feet and packing about enough bone and muscle to give the hay scales

Continued on Page Eleven.

Changes in Playing Code Fall Hard on Coachers, Causing Many a Mistake

By Billy Evans.

Lovers of football and wrestling will no doubt enjoy an occasional thrill at a ball game. Low tackles by the coacher and impromptu wrestling bouts between runner and base runner are no longer the style. Many a game has been saved, and perhaps lost, because of some daring tackle by the coacher.

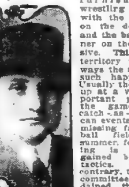

Many a game has turned on a wrestling feature, with the coacher on the defensive and the base runner on the offensive. Third base territory was always the scene of such happenings. Usually they came up at a very important part of the game. With catch-as-catch-can events will be missing from the list of feats gained by such tactics. On the contrary, the rules committee has so mapped out the base coacher's duties that he will be called out for such interference on the part of the coacher.

Judging from the rough indulgences many coachers have indulged in last year, it would not be a bad idea for all managers to handcuff some of those who went to work at third base. At least fifty times last summer I saw coachers interfering with the action of the base runner. No doubt every ex-umpire had as many situations arise in games in which he had charge. In every instance the method of the coacher was brought into play, because of a difference of opinion between coacher and base runner, as to the chances of the runner to reach the plate in safety. Perhaps a majority of times, the judgment of the coacher is the best, due to the fact that he is in a better position to view the play and the possibilities. However, I have seen many important games lost through the failure of the coacher to grasp the opportunities presented.

Coacher's Duties Are Important.

There is no denying the fact that the duties of the coacher at third base are most important. Under the new ruling he must be even more alert than ever. He must reach his conclusions more swiftly, and transmit them immediately to the base runner, for no longer can he protect himself as the runner had hurling him back in the direction of third, he was often able to avoid being touched out. In such cases the umpire always called the base runner out for the coacher's interference, because he directly interfered with the play.

Was Hard to Draw the Lines.

In many cases runners round third bent on trying for the plate, but a well directed tackle of the coacher prevents them from going through with their intention. The ball is thrown to the plate, but because of the action of the coacher, no play is possible, although it was the coacher who held up the runner interfered, the runner would have been an easy out. In such plays the umpires have usually passed upon the abilities of the coacher. However, there would always be a protest, and the umpire would have a hard time explaining just where he drew the line. Now it is an easy matter, for the rule is very plain, the base runner is out the moment the coacher touches him in any way, regardless of where the play comes up.

It is a good rule. It should improve base running, for runners will have to keep their wits about them, and pay some attention to the directions of the coacher at third, instead of running with their head down and depending on a flying tackle or a wrestling bout to get them out of them. If they are taking too big a chance, incidentally it may result in some thrilling plays at the plate. Few close plays create a more exciting situation than the retiring of a runner at the plate, through some fine turned on the part of the catcher. Now the player will now be possible to a much greater extent, for in the past the coacher would nip them in the bud, by stopping the runner by means of bodily force. It is a rule that should make things easier for the umpire, and being an umpire I am always strong for such rules.

Agree on Infield Fly Rules.

For the first time in years the two major leagues seem to have a uniform ruling on a certain section of the ball rule. In past years the two big leagues had almost directly opposite opinions on the accidental dropping of the ball by the pitcher, while in the act of delivering same to the batter. Adhering closely to the rules, the National league ruled that it was the correct one, for the code says that any attempt to pitch the ball without delivering same to the batter is a balk. When the first baseman left the staff the American league such an accident was regarded as nothing, that is, if the pitcher struck his arm or had the ball slip from his hand for some reason, no account was taken of the happening. The ball became dead and no play was possible. The National league ruled to the contrary, and if the ball slipped in the interpretation of this rule and made the ball in play when such an accident happened, it was up to the runners to advance at their pe. I never liked the ruling as well as the old one, which rendered the ball dead and play null of the opening for such an accident came up. The American league has at present mixed and adopted the National league ruling. The National league has also adopting the American league ruling on the infield fly.

Fans Would Have Been Sore.

The making of such a happening a balk is the easy rule for the umpire, since it is supposed to be. For you it has nothing to do but call it a balk, which suits him the most. I worked in a game several years ago in which the enforcement of such a rule would have left a bad taste in the mouth of every spectator in the park. The contest went nineteen innings, being won by the visiting team 2 to 1. Along about the fourteenth inning the visitors got a run as far as a third, with only one out. The home pitcher in winding up, slipped his right arm extending his leg in such a way that it caused the ball to go knocker, out of his hand and drop dead at his feet. The American league ruling at the time was that the ball was out if the batter struck at the impulse. Under the new ruling I would have been compelled to call a balk on the pitcher and scored the visiting player with what would have been the winning run. It would be hard to imagine a more hollow fashion to win so exciting a game. None of the home fans were sore when the visiting team scored the winning run in the nineteenth inning, but what a rabid lot they would have been if that accidental balk had decided the game.

The American league ruling or the

Continued on Page Thirteen.

Exhibition Games Begin on Monday; Louisville Is First

Twenty-Three Games Will Keep Crackers Busy—Only One Open Date—Many Stars Coming.

THE SCHEDULE.

March 16-17—Louisville.
March 18—Open.
March 19-20-21—Cleveland.
March 23—Atlanta College P. & S.
March 25—Open.
March 26—New York Americans.
March 27-28—Boston Nationals.
March 30-31—Boston Nationals in Macon.
April 1-2—Cleveland.
April 3-4—Macon.
April 6-7-8-9-10-11—Rochester.

By Dick Jemison.

The Crackers begin their real exhibition series of games Monday and from then until the Saturday before the season opens, with the exception of March 18 and Sundays, there will be an exhibition game every day.

One game with a local team, the Atlanta College of Physicians and Surgeons, two with a Sally league team, Macon, six with American league teams, four with National league teams, eight with International league teams and two with American Association teams are on the roster.

The list of games should furnish not only excellent practice for the Crackers, but will present to local fans the best list of exhibition games that has yet been arranged for their amusement.

The games every day will start at 2 o'clock, and there will be the nominal admission of 25 cents charged to help defray the expenses of bringing these teams here for the games.

Many Stars Coming.

On the roster of the teams that will play here are stars who have attracted attention in the baseball firmament for years, others who are well known locally and some who have lit the part played on Atlanta teams.

On the Louisville club will be two players who saw service with the local club at odd times. One is Beaumiller, who played short here some time ago, and Burch, who escorted in the outfield for a brief spell. The other players on the club are those who have seen service in the big tent.

On the roster of the Cleveland Americans will appear many stars who are known by reputation and who have played in Atlanta as members of other clubs, some in the Southern league and with other smaller league teams.

Joe Jackson, of shoeless fame, slugger extraordinary, and Nap Lajoie, the German Freshman, will, of course, attract the most attention locally by reason of their deeds in the big league show.

Ex-Crackers Leaguers.

Nik Cavisch will probably line appear on the line-up of the Naplunders and will be welcomed by many fans.

Mike Giddo, catcher, formerly with Chattanooga, Joe Jenkins, first baseman, formerly with New Orleans, Jon Jackson, outfielder, formerly with New Orleans' Gene Paulet, first baseman, formerly with Mobile, and Raymond Walker, pitchers, formerly with New Orleans.

The other stars, such as Carisch and O'Neill, catcher, Chapman, shortstop, Turner, third baseman; Olson, Liebold, Leibolt, Graney, outfielders, and Bridwell, Ringlaid, Ianager and outfielder, will be welcomed for the first time in Atlanta fandom.

Vean Gregg, Blanding, Mitchell Steen and James, regular twirlers of last year's team, will be seen in action for the first time in Atlanta fandom.

Other Internationals.

The Newark International league club, pennant winners in that league during the past season, headed by Manager Harry Smith, will, in view of their accomplishments, itself, present a contract considerable interest here.

It is considered that when the two respective pennant winners of two of the largest minor leagues in the land line up at Poncey that they will be led by a manager named Smith.

Both will head practically a new team, but the Atlanta Internationals being shot to pieces by drafts and sales, while the Newark International is well known here in First Baseman Harry Keeling, who played in the south with Mobile.

The Atlanta Internationals, headed by Manager John Gunzel, will close their early exhibition season with a series of games beginning Monday, April 6, and closing Saturday, April 11.

Tommie McMillan, the little Atlanta boy, will attract the most attention, though there is a host of others of the old Broncnos who played here last season who will return here with big league teams some seasons ago.

Second Team.

There will be several players with

Continued on Page Thirteen.

COACH BEAN HAS STRENUOUS TASK

Must Develop Several Players of Varsity Caliber for the University Baseball Team.

By Clark Howell, Jr.

Athens, Ga., March 14.—(Special.)—Although the season of baseball practice was assuded several weeks ago at the University of Georgia, the squad is just now rounding into that condition which is known as "form." This is due to a number of things, chief among which has been the inclemency of the weather and the obtaining of Joe Bean as coach about a week ago.

The past two days Old Sol has been kind to all the baseball men and a great opportunity for the men to work out the kinks and for Coach Bean to eliminate those undesirable timers from the squad. At the present writing, however, Coach Bean says that he knows too little of the ability of the newcomers to make any statement as to the prospects of his nine.

Behind Plate.

The question as to who will play behind the platter is an all-important one this season, and is far from solved owing to the large number of candidates for this position who are either unknown quantities or of mediocre ability. The loss of Hutchins will be keenly felt and his place will be difficult to fill from the field of inexperienced contenders.

Rawson and Tarbett, last year's second string men; Kemp, Nunnally and Thompson are waging a merry war for the choice; and the season is yet too

Continued on Page Thirteen.

THESE ADS ARE POPULAR--READ 'EM

FOR SALE—Miscellaneous

GASOLINE AND OIL STORAGE.
On account of lease expiring, I will sell cheap for cash or on time, owned by tenant:
2 12-in-dia gasoline sidewalk pump and 2-barrel tank.
1 Gasoline pump and 5-barrel tank.
1 Gasoline pump and 10-barrel tank, fitted with self-measuring pumps, guaranteed to be in good, perfect working condition. Address Garage, P. O. Box No. 1134, Atlanta, Georgia.

FOR SALE—Three 72-inch by 18-foot 150-horse power tubular boilers, suspension setting, 4-foot stack, used one year. One Berlin and one Hoyt planer and matcher, each 4-inch by 18-inch. Two Fay-Egan and one Hoyt planers and matchers, each 6-inch by 9-inch. Three 60-inch by 16-foot tanks, made of 3-inch better pine. One 24-inch by 24-inch thrilling conveyer empties. 12-foot wheel. A lot of rabbet and matchers. The Geo. E. Lain M. & S. Co., No. 1 So. 25th St., Birmingham, Ala.

1,000 SONORA BABY GRANDS, children's piano, without strings, size 30 inches, of case. Intended for Christmas trade, but finished only in January. Built to sell for $125, offered for March and April only, for $25, including revolving stool, cover and book of instructions and easy size; wonderful, high-grade value. Sonora Chime Piano Co., 1133 Broadway, New York.

COAL, WOOD, KINDLING
WILTON Jellico, $4.50 cash.
Main 666. Gate City Coal Co.

Nitrate-Soda, Bulk Acid
PHOSPHATE, Muriate, Potash, Ashitt, C. B. Acid, Nuts and Coal at wholesale in bulk and bags. Write for prices. NITROGEN AGENCY, 418 Atlanta National Bank Bldg.

FOR SALE—Machinery of all kinds. Thrashers, Steam and Gasoline Engines, Saw Mills, Big Four and Feed Mills, Shafting and Pulley Machinery. Buy or write us. Manny Machinery Co., 624-626 Marietta street, Atlanta, Ga.

NOTICE TO DAIRYMEN.
ICE compartment cans for shipping milk and cream. 200 miles or less. Refrigerating machines, cattle tick eradication for whitewashing. Let agent explain. Southern Dairy Supply Co., Contracting Engineer, Healy Bldg., Atlanta, Ga.

King Cotton Seed for Sale
WILL thank you for your inquiries.
JOHN G. GRIFFIN,
1319 Cannon bldg., Atlanta, Ga.

ATLANTA SAFE CO.
Repairing in New and Second-hand Safes. Rim Lock Experts. safe Atlanta, Main 4860.

WE have very nice assortment of second-hand desks and filing cabinets at attractive prices in our space room. Atlanta Office Furniture Co., 8 N. Broad st.

DIRECT-TO-YOU SCHOOL SCHEME, high grade; low-at prices. Phone Main 1210, W. F. Caldwell, Sales Mgr., 1403 Atlanta National Bank building.

FOR SALE—Dentists and competent help outfit, including drawers and supplies. Price $175; cash terms. Address Dentist, care Constitution.

BRUNSWICK pinless barbasks, 28 per cent sugar, sun-cured, sterilized, sealed airtight at factory, at 10c a lb. Prepaid to any point in United States. Hal G. Osburn, Grower, Los Gatos, Cal.

MARTIN'S roll-top, one, combination office desk, with swivel chair, good as new. Will sell cheap. Ivy 2481.

FISH AND MEATS AND GROCERIES
Garner Market, 304-6 Atlanta 1161.

We have ANYTHING you want, and we save you money. Jacobs Auction Co., 51 Decatur. Bell, Main 4, Atl. 1482.

YORK'S new long model silver plated corset in case, cost $45, sell for $18, 818 Fourth National Bank.

JEWELRY stock, about $2,100, for sale; cash only, can be divided. Inventory on request. Box 176, Kingston, Ga.

ONE Edison business dictating phonograph almost new, complete; cheap for cash. Call Cobb, 15 Moore bldg. Phone Ivy 5218.

SECOND-HAND safes, all sizes, also fire and burglar-proof safes, vault doors. C. J. Hunnel, 416 Fourth Nat. Bank Bldg.

DOMESTIC vacuum cleaners, $8 up. Don't buy and Cadillac $50 up. Domestic Co., 416 Fourth National Bank Bldg.

STEWART & HUNT
PLUMBERS, 19 EAST HUNTER ST.

FOR SALE—Second hand Fountain (wall) at a bargain. 18 Strupe, Lippincott bldg. M 2 Ivy 2 Carnville, Ga.

NEWSPAPER and job printing plant for sale, now; cost $2,500; make cash offer. Journal, 218 Broad St., Rome, Ga.

GOOD upright Steinway piano, in fine condition, cost new $650, will take $150. Nelson Piano Co., 124 Peachtree.

OWNER has bargain in slightly used piano; cash or terms. Address, Piano Bliss avenue.

SECOND-HAND ADDING TYPEWRITERS, $6; $25 a month. $8.50, 10c-ft., colonial seats, $15. Spencer, 24 S. Forsyth. Ivy 1775.

FOR SALE—One nine-column adding machine at a tremendous bargain. Address 926 Highland avenue, Atlanta.

$6.00 NATIONAL BED SPRINGS, MONDAY. $4.50. NATIONAL FURNITURE CO.

ONE good gas stove for $6.50. 56 S. Forsyth street, Monday.

DIAMOND RING, 3 carat, blue white, bargain. 1015 Atlanta National Bank Bldg.

$7.50 COTTON MATTRESSES Monday $2.75. 56 S. Forsyth street, Monday.

ONE $20.00 Chiffarobe for $12.50. 56 S. Forsyth street, Monday.

PURE Georgia cane syrup for sale by Marin Produce Company. 57 Peters street.

WANTED—Miscellaneous

WANTED TO LEASE—A 20 or 25-room hotel, already furnished, in Georgia or Alabama; must be in good line of business, and a good location for transient. Can give first-class reference as hotel man. Address F-57, care Constitution.

MATTRESSES RENOVATED
WE BUY and steam clean feathers. Headquarters for Imperial Comfort. Junior Mfg. Co., Atlanta 1478. P. O. Box 8.

WE buy highest cash prices for anything. Pianos, household goods, furniture and office furniture a specialty. Acme Exchange Company, 51 Decatur street, Atlanta. Bell Main 1424.

WANTED, AT ONCE—Second-hand office furniture, consisting of roll-top desk and filing cabinet. Modern type only considered. Address F-54, Constitution.

MACK'S AUCTION CO. will buy anything in the way of furniture, stoves, etc., for the highest cash price. Call Atlanta phone 2186. Bell Main 1421. 57 Peachtree.

A BROKER would like space in some warehouse with some owner who would make deliveries for him in the retail grocery trade. Address F-53, Constitution.

WANTED—One dozen one-piece dresses and suits. Phone The Tailor M. 3782.

PRINTING OUTFIT for small newspaper wanted. Write full particulars. Box 48.

WANTED—One gasoline wood cutting and splitting outfit. Box 848, Newnan, Ga.

BOARD AND ROOMS

ASK THE CONSTITUTION WHERE TO LIVE.

A FREE BUREAU of boarding and rooming house information. If you want to get a place to board or rent rooms in any part of the city or suburbs ask the Constitution to help you. We will be glad to help you get what you want.

Third Floor Constitution Building.
Main 5000. Atlanta 5001.

GENERAL NOTICE

A Modern Family and Tourist HOTEL

ELECTRIC LIGHTS and steam heat, Servoair, as a result you get the best of both worlds. Rooms en suite with private baths. American, $2 to $3 per day. $10 to $20 per week. Five baths on all floors.

PEACHTREE INN
201 PEACHTREE STREET.
Under new management. Clark and bell boy service night and day. Phone Ivy 3119. tf.

BELLEVUE INN
NICELY furnished single or double rooms, steam heated, with or without meals. 87 East Ther'd. Ivy 1838.

53 WEST BAKER
DAINTY steam-heated room, excellent meals, close in; all conveniences. Ivy 7859-J.

766 PEACHTREE
LARGE front room with private bath, with board. Ivy 2184-J.

514 PEACHTREE STREET
BEAUTIFUL room, private bath, excellent board. Ivy 1090-J.

BOARD AND ROOMS

56 WEST HARRIS
FURNISHED front room for gentlemen or couple; excellent table, private home. Ivy 6239-J.

BOARDERS wanted, couple or two young men in private home, all conveniences; walking distance. $30. East avenue. Ivy 6258.

ATTRACTIVE room and board for couple. Hills section, private family. No others in house. Ivy 6717-J.

ATTRACTIVELY furnished room and board to gentleman couple; all conveniences; 15th. References exchanged. Call Ivy 6717-J.

GOOD CHRISTIAN HOME for girls, reasonable rates, all conveniences, private rooms. Dormitory, 57 Larkin street.

BOARD and room, also table board, close in; steam heat and all conveniences. 58 Carnegie way.

STEAM-HEATED room, modern north side home, all conveniences, excellent table. Ivy 2194-J.

ROOM and board for refined young man; private family, 8 Williams st. Ivy 4494-J.

BEAUTIFUL rooms one block of Peachtree, excellent meals if desired. 19 and 23 Rock Springs. Ivy 6466.

COUPLE to board in strictly private family; all conveniences; walking and motor; moderate price. Ivy 6812-J. 92 Cobenhill ave.

MODERNLY furnished front room with excellent table, for ladies or gentlemen; exclusive neighborhood. Phone Ivy 5005-J.

ONE or two gentlemen; delightful room; hot water heat; excellent table. 57 Peachtree. Phone Ivy 1495.

EXCELLENT fare, for rooms and excellent table board; table boarders also wanted. 57 Peachtree. Ivy 1495.

BEAUTIFUL room, delightful surroundings, excellent meals if desired. 19 Rock Springs. Ivy 6466-J.

COUPLE to board in strictly private family; all conveniences; walking and motor; moderate price. Ivy 6812-J. 92 Cobenhill ave.

MODERNLY furnished front room with excellent table, for ladies or gentlemen; exclusive neighborhood. Phone Ivy 5005-J.

ONE or two gentlemen; delightful room; hot water heat; excellent table. 57 Peachtree. Phone Ivy 1495.

EXCELLENT fare, for rooms and excellent table board; table boarders also wanted. 57 Peachtree. Ivy 1495.

BEAUTIFUL room, delightful surroundings, excellent meals if desired. 19 Rock Springs. Ivy 6466-J.

BEAUTIFUL room, delightful; excellent meals if desired. 19 Rock Springs. Ivy 6466.

COUPLE to board in strictly private family; all conveniences; walking and motor; moderate price. Ivy 6812-J. 92 Cobenhill ave.

MODERNLY furnished front room with excellent table, for ladies or gentlemen; exclusive neighborhood. Phone Ivy 5005-J.

ONE or two gentlemen; delightful room; hot water heat; excellent table. 57 Peachtree. Phone Ivy 1495.

EXCELLENT fare, for rooms and excellent table board; table boarders also wanted. 57 Peachtree. Ivy 1495.

BEAUTIFUL room, delightful surroundings, excellent meals if desired. 19 Rock Springs. Ivy 6466-J.

BEAUTIFUL room, delightful; excellent meals if desired. 19 and 23 Rock Springs. Ivy 6466.

COUPLE to board in strictly private family; all conveniences; walking and motor; moderate price. Ivy 6812-J. 92 Cobenhill ave.

MODERNLY furnished front room with excellent table, for ladies or gentlemen; exclusive neighborhood. Phone Ivy 5005-J.

ONE or two gentlemen; delightful room; hot water heat; excellent table. 57 Peachtree. Phone Ivy 1495.

EXCELLENT fare, for rooms and excellent table board; table boarders also wanted. 57 Peachtree. Ivy 1495.

BEAUTIFUL room, delightful surroundings, excellent meals if desired. 19 and 23 Rock Springs. Ivy 6466-J.

ROOM and board for refined young man; private family, 8 Williams st. Ivy 4494-J.

BEAUTIFUL rooms one block of Peachtree, excellent meals if desired. 19 and 23 Rock Springs. Ivy 6466.

COUPLE to board in strictly private family; all conveniences; walking and motor; moderate price. Ivy 6812-J. 92 Cobenhill ave.

MODERNLY furnished front room with excellent table, for ladies or gentlemen; exclusive neighborhood. Phone Ivy 5005-J.

ONE or two gentlemen; delightful room; hot water heat; excellent table. 57 Peachtree. Phone Ivy 1495.

EXCELLENT fare, for rooms and excellent table board; table boarders also wanted. 57 Peachtree. Ivy 1495.

BEAUTIFUL room, delightful surroundings, excellent meals if desired. 19 and 23 Rock Springs. Ivy 6466-J.

ROOM and board for refined young man; private family, 8 Williams st. Ivy 4494-J.

BEAUTIFUL rooms one block of Peachtree, excellent meals if desired. 19 and 23 Rock Springs. Ivy 6466.

COUPLE to board in strictly private family; all conveniences; walking and motor; moderate price. Ivy 6812-J. 92 Cobenhill ave.

MODERNLY furnished front room with excellent table, for ladies or gentlemen; exclusive neighborhood. Phone Ivy 5005-J.

ONE or two gentlemen; delightful room; hot water heat; excellent table. 57 Peachtree. Phone Ivy 1495.

EXCELLENT fare, for rooms and excellent table board; table boarders also wanted. 57 Peachtree. Ivy 1495.

BEAUTIFUL room, delightful surroundings, excellent meals if desired. 19 and 23

GEORGIA BRANCH
National Congress of Mothers and Parent-Teacher Associations

OFFICERS

PRESIDENT.
Mrs. Jos. B. Little, Peachtree Road, Atlanta.
HONORARY PRESIDENT.
Mrs. Robert Bahnor, Pembroke Road, Atlanta.
VICE PRESIDENTS.
First Vice—Mrs. Cecil Peebles, Cartersville, Ga.
Second Vice—Mrs. W. Woods White, Athens, Georgia.
Third Vice—Miss Lottie Barnes, Columbus, Georgia.
RECORDING SECRETARY.
Mrs. Roger Dover, 37 E. Fifth St., Atlanta, Ga.
CORRESPONDING SECRETARY.
Mrs. John W. Rayford, 161 East Five Points, Atlanta, Ga.
TREASURER.
Mrs. Samuel R. Hamlet, 39 Myrtle Street, Atlanta, Ga.
STATE ORGANIZER.
Miss Mary Collier, Turnerville, Ga.
CHAIRMAN OF PRESS.
Mrs. Eugene M. Mitchell, 1149 Peachtree Road, Atlanta, Ga.

THE NATIONAL PROGRAM

The Child Welfare Magazine outlines the program for the Parent-Teacher associations of March, as follows:

First topic to be read by one member: (a) "The Child in Music"; (b) Teaching Children Ideals of Right Living." Second topic: "What Are the Parent-Teacher Associations Doing?" Information culled from state news. Third topic: "Current News of Work for Child Welfare." Gleaned from all sources, local and international.

This program, general in scope, has the suggestive value, and leaves state and local organizations the liberty to bring under the separate heads the topics which are called for as most needed in the individual organization. Whereas, every child is not necessarily possessed of musical talent of marked degree, every child can be made alive to the value of music, and taught certain things he ought to know about it. The patriotic songs should be impressed upon all children of the republic, and they should recognize the notes of "The Star Spangled Banner," and rise to sing it.

The second topic, "Teaching Children Ideals of Right Living," is a very broad one, and gives the opportunity for teaching them the little things they should know about every-day life—the ethics of things no books can teach. There are certain things which the mother must begin to teach at home—the way to live—which is included in every act of the child's life from the time it wakes in the morning until it goes to bed at night. The teacher supplements this teaching, and neither teacher nor mother can find the way to teach these things out of a text-book.

The knowledge which pertains to the ideals of right living belongs to the great book of life—ever open, ever adding new chapters; and belonging in the heart of every home—the mother—and in the heart of every school—the teacher.

The other topics: "What Other Parent-Teacher Associations Are Doing," and "Current News of Child Welfare," are subjects which can be dealt with through the careful perusal of the official organ of the National Congress of Mothers, called The Child Welfare Magazine; and through studious consideration of the state official department in The Sunday Constitution.

Just what is being accomplished in the state cannot be adequately presented until the request of the chairman of press is complied with and press members of Parent-Teacher associations send to Mrs. Eugene M. Mitchell, 1149 Peachtree Road, epitomized reports of their work.

THE MOTHER AND TEACHER

By Esther Lyon.

(At a recent meeting of the Parent-Teacher association of the Forrest avenue public school Miss Esther Lyon in an able address sounded the note which should carry in Parent-Teachers' association throughout the state. The address followed:

"An important part of a teacher's work is a careful study of the interests of her pupils. In the child these interests are earnest and enthusiastic, easily encouraged and of great importance to him in the small world in which he moves. But often they are shifting and easily discouraged, sometimes starving because of environment. A teacher should try to discover and revivify these atrophied interests, quickening and satisfying those normal, healthy ones, actively alive and creating in the child new intellectual desires that will increase his mental force and stimulate his normal activity.

Know Home Life.

"How shall a teacher know the interests of a child unless she knows his home life and the occupations of his afternoons and evenings? She must meet the adults with whom he is constantly associated, for a child's interests, as well as his habits, are largely formed by imitation of those closer persons with whom he comes in contact. A teacher should meet a child's parents socially and thus by coming into contact with the parents' interest in love for and interest in the child, feel her own love and interest awakened and electrified.

"The child, hurt and unhappy, passes the feeling on to his sympathetic mother, ever alert to protect her child from unhappiness and injustice. There is thus planted in the mother a germ of dissatisfaction which grows with each day's fresh tale of woe as the child, watching for signs of partiality on the part of the teacher, misinterprets words and looks. Finally the mother's dissatisfaction becomes visible to the child and her hostile attitude toward the teacher is communicated to him, and the teacher, wondering, finds that she has lost the love and respect of her pupil, who, instead of responding to her teaching, has become what she, in her discouragement, calls 'disorderly, disobedient or willful.' If at first the parent had communicated with the teacher the mistaken impression in the mind of the child could have been corrected and the trouble would have been averted.

Social Intercourse.

"Social intercourse of the parent and teacher generally results in the teacher's more thorough understanding the child's inner life and thus having a better working knowledge of his interests, and it often corrects in the parent's mind mistaken impressions concerning the teacher and her methods.

"If a child knows that his mother and teacher are friends, each intent on upholding the authority of the other, he is a better, pupil. He is more responsive to his teacher and his intellectual activity is strengthened and his moral character stimulated, for love and respect for a teacher are to a child what sunshine is to a growing plant.

"In a nutshell, a teacher, to inspire the best in a child, to develop in him the highest motives, must know and direct his healthy interests, and to know these she must have the cooperation of the parent. Co-operation is working jointly for the same ends. Now, what are the ends to be gained by this co-operation? A knowledge of the child's inner life, that those good qualities that are within him may be developed to their highest capacity; intensifying old interests, creating new ones and living in the right habits of thought and action, for habits form character.

Team Work.

"Surely an earnest mother and thoughtful teacher, by working together, can accomplish far more than by pulling apart, for by working together each discovers to the other what she has been at such pains to discover for herself, each receives fresh interest and enthusiasm and new impetus from her coworker and each, by striving to reach the ideals of the other, more nearly attains her own. Another gain is they are more nearly accomplish the highest aim of education—the building of individual character, revealing to an individual his possibilities, making him master and director of them."

PROFESSOR SLATON'S ADDRESS AT FAIR ST.

Superintendent Slaton addressed a large and enthusiastic meeting of the Parent-Teacher club on Fair street school Tuesday afternoon.

His talk was in the relation of the Parent-Teacher Club to the School System. He impressed upon parents and teachers the aim of education and showed how the education of the child began at birth and not when the child first entered school with his satchel and books. He vividly portrayed the importance of the "parent club," formed at the fireside, where lessons are taught and learned never to be forgotten. He laid stress on the privileges of citizenship, obedience to law and authority, and urged parents to instill into the hearts and minds of children the cardinal virtues. He pleaded for closer union of parent and child, parent and teacher, home and school.

Mrs. Fred Williams, principal of the club, spoke with much feeling when she thanked Superintendent Slaton for his words of affection, encouragement and inspiration, and a rising vote of thanks was given him. During the intermission that followed, the members of the club crowded around him with expressions of grateful appreciation and hearty co-operation.

THE PEABODY OFFER.

In order to encourage increased membership in mothers' classes and parent-teacher associations throughout the state of Georgia, the Mothers' congress offers three prizes to be used for the benefit of the club showing the greatest percentage of members holding membership cards in the Congress of Mothers. These prizes are as follows:

Ten dollars for the first prize; $5 for the second and a year's subscription to the very helpful Child-Welfare Magazine for the third prize.

This contest closes June 1. Further details on application to

MRS. J. B. LITTLE,
President.
Peachtree Road, Atlanta, Ga.

IMPORTANT NOTICE.

Report of the state convention of the Georgia division, National Congress of Mothers, and of the Parent-Teacher association, held yesterday in the Piedmont hotel, appears in the news columns of this morning's Constitution.—Editor.

PARENT-TEACHER WORK IN THE SUNDAY SCHOOL

In connection with the Trinity Methodist church Sunday school there has been a parent-teacher Sunday school association working actively.

Trinity Sunday school has had a primary department. Mrs. F. P. Gaffney, a splendidly trained kindergarten teacher, and a devoted mother as well, is in charge.

In 1907 Mrs. Gaffney felt the need of funds and enthusiasm in connection with her work. There were always present in her classroom mothers, and sometimes fathers, who brought their small children to Sunday school and remained in the room with them. Mrs. Gaffney began to plan some way to get them to work. In April, 1907, she called a meeting of the mothers and arranged and decided to have an evening entertainment, to which all the parents represented in the primary class were invited. The ladies' orchestra furnished the music and Mrs. Gaffney gave a talk, setting forth the present needs and future possibilities of the primary department.

The mothers' auxiliary was formed, Mrs. Mary Hardwick Bloodworth the first president.

When mothers' departments were organized a few years ago, in connection with church and neighborhood work, the mothers' auxiliary was changed to the "mothers' department of Trinity church."

There is an enrollment of seventy-five members, with dues of 10 cents per month. They give a Christmas entertainment. Easter egg hunt and flowers to those of the members who are sick or bereaved, and look after the incidental expenses of the class room.

The present officers are: Mrs F. H. Jackson, president; Mrs. E. M. Pattillock, secretary; Mrs. J. W. Hardwick, treasurer; Mrs. F. P. Gaffney, devotional leader.

Message From Nathan Straus.

"I need hardly tell you how earnestly I approve of your stand that it is more vitally important to save the lives of children than to conserve the hog industry, crops or timber.' It is the growing appreciation of this fact that is gradually reducing the infant death rate and decreasing the sickness among the babies. My own work during the past twenty-three years has taught me how much can be done and how much there is yet to do to give every baby born in the world a chance to live, and I frequently rejoice in the work that your nation-wide organization is doing to arouse the people of the land to the duty and privilege of protecting babyhood."

PLAYGROUNDS ARE ASKED IN BRUNSWICK

At the last meeting of the Parent-Teacher association, of Brunswick, in their celebration of Foundary' day, a committee was asked to wait upon the board of education and ask that body to appropriate funds for the school playgrounds.

Mrs. N. H. Ballard, chairman of the delinquent committee, reported the fact that her committee had located twelve children, who for various reasons had never attended school, and started them toward an education, a statement received with enthusiasm and one that shows the great good the association is doing in that direction.

"Ideas were called for from the members present—one suggestion was that first aid remedies, in case of accident or sudden illness, should be taught, another that all school room doors should open outward and others of equal value showing the interest the mothers are taking in the work.

Ideals of Right-Living.

Your child has faith. See to it that he never have cause to question your integrity. Amid the conflicts and perversities of man instill in his heart confidence in the ultimate good of everything through the warm sympathy and glow of your own enthusiasm and interest in his youthful cares.

Your child has hope. Teach him that the substance of things hoped for and the evidence of things unseen will one day be realized by the daring and lonely and open souls who press on to the very limit of life's horizon; that so, when others faint and fall by the way he will still press on to where he may speak with God face to face as a friend speaketh with a friend.

Your child has charity. Show him that brotherly love is scattered neither in a creed nor a book, but in a life; and that its best outlet is the passionate love of comrades. Then, when others malign and speak falsely, and will hate and do not understand, he will look to the horizon that lies beyond, and out of the brooding mystery will rise a life to the light of the stars—Albert Trans.

Patriotic Women Give Cabaret At Governor's Mansion Thursday

On Thursday, March 19, from 4 to 7 o'clock, Mrs. John M. Slaton has kindly consented to turn over her home for a cabaret tea, to be given by the Atlanta chapter, Daughters of the American Revolution.

Mrs. Wynn, regent, and Mrs. Slaton, ex-regent, assisted by the other ex-regents of the chapter, the present officers and board members, will be hostesses of the occasion.

A varied program, by professionals and amateurs, continued throughout the afternoon and evening, will add much delight and artistic event to the brilliant series which has characterized the social side of the present administration.

The decorations will be elaborate, the scheme suggestively patriotic, and during the hours set apart many "tea parties" will be entertained at cosy cabaret tables placed at intervals in the large rooms of the mansion.

A cordial welcome will be attended to the members of all patriotic organizations of the city, both Daughters and Sons of the American Revolution, and the Daughters of the Confederacy and board friends and visitors.

The program is:

(a) "Peace Pastor" (Wieniawski), (b) "Tremorosa," (c) "Rumorosa" (Schlesinger), A. von Rhinkasky, pianist selections.

Mrs. Wren McConnell: "Serenata" (Straus), Mrs. M. S. Stewart, accompanist.

"Lassa" (P. Rastus), Mrs. John M. Slaton: "The Maid of Cashmere" (Mattinsohn-Lisst), Miss Nita Black, reading, monologue, Mrs. F. P. Wemble, (a) "The Dream" (Richard Wagner), (b) "Goodby" (Strauss), (c) Hamilton Erfordsky (Strauss), Mrs. M. Cathey-Jordan, Polish dance (Scharwenka), Miss Nita Black, "Days of Long Ago," Mrs. John W. Hurt; quartette, Mrs. Wm. D. Grant, piano, number, Miss Jennie McConnell, reading, "Georgia," Mrs. John M. Slaton; children's dance, Charlotte Meeder and Percy Ansley, pupils of Mabler; piano number, Marsh Adair and Spencer Adair, Miss Mildred de Jo Harlson, accompanist.

Fifty cents admission will be charged, the proceeds to be devoted to furthering historical work.

Guests will be admitted at the Cain street entrance, and tickets may be had from Mrs. J. B. Roberts, Ivy 5214, of Mrs. J. D. Wynn, Ivy 2742. They will be on sale also at the Georgian Terrace and the Cole book store in the Forsyth de Leon apartments. Tickets on sale at entrance door.

BAPTIST NOTES

Bolling Jones and about thirty young men of his class of the First Baptist church will attend the North Atlanta Baptist church Sunday night. They will have charge of the service and will add much interest to the meeting. The pastor is very desirous of having a full attendance.

Rev. J. Foote has been called to the Buckhead Baptist church and he will accept the call and will give all his time to the church.

The Fortified Hills church is raising the funds for the erection of their Sunday school auditorium. The pastor is very much encouraged with the reception accorded to him. The people are responding to his call. Rev. H. E. Woodson is the pastor.

North Avenue Association.

The regular monthly meeting of the Atlanta North Avenue School Parent-Teacher association was held Friday afternoon with Mrs. George Haugh, the president in the chair. After a short business session, the members listened to a most instructive talk on "The History of Art," by Mrs. Harry Osgood, who is a most fascinating and entertaining speaker. The club also had the pleasure of a reading by Mrs. Curtis Arnold, of Cox college, which was greatly enjoyed. At this meeting the eighth grade scholars were the guests.

COL. STEPHENS MARRIES MISS KATHLEEN YEARGER

Barnesville, Ga., March 14.—(Special.) Colonel Edward A. Stephens and Miss Kathleen Yerger were married at 2:30 o'clock this afternoon at the home of the bride's parents, Rev. Dr. and Mrs. H. S. Yerger. The ceremony was performed by Dr. A. J. Moncrief in the presence of a few intimate friends.

Colonel and Mrs. Stephens left immediately for a short stay in Florida before going to their home in Atlanta.

Miss Yerger has been one of the charming and popular young women of Barnesville since the family moved here several years ago from Florida. Colonel Stephens was formerly city attorney and solicitor of the city court here, but is now assistant solicitor to Hon. Hugh M. Dorsey, of Atlanta.

Mrs. Grace Lee Townsend Will Be Soloist at Free Organ Concert on Sunday

Mrs. Grace Lee Brown Townsend, who is well known in social and musical circles in Atlanta and who possesses a soprano voice of rare charm and power, will be the soloist at the free organ concert under Music Festival auspices this afternoon at 3:30 o'clock at the Auditorium-Armory. The following program will be rendered

Festival Processional (Leo F. Lewis).
"Canzi au Bois" (Rene L. Becker).
"Serenade," request piece (Franz Schubert).
"Ah, for 'a ful she l'anima," "Traviata" (Verdi)—Mrs. Townsend.
Fugue in G Minor (J. S. Bach).
"Minuet" (Roland Diggle).
"Funeral March" (Chopin).
"Ave Maria" (Bach-Gounod), accompanied by piano, violin and organ—Mrs. Townsend.
Gran' choeur (Ralph Kinder).

Mrs. Townsend will be assisted by Mr. George Lindner, violinist; by Miss Eda Bartholomaei, pianist, and Mr. Edwin Arthur Kraft, city organist, will preside as usual at the organ.

PLAYERS' CLUB WILL REPEAT "THE GENIUS"

Presents Play on March 31 Under Auspices of the Elks' Club.

The Players' club, of Atlanta, which some weeks ago presented the Nat Goodwin comedy, "The Genius," with such success, will present the play again on March 31 at the Grand opera house.

The play will be presented under the auspices of the Elks' club and for the benefit of the Elks' club charity fund.

Mary Craft Ward
Teacher of Piano
Pupil of Godowsky
Three Years Berlin and Vienna
Studios 128 Peachtree St. and Washington Seminary
CHICKERING PIANO USED

16-Button Length Silk Gloves
69c pair
Fashion has decreed short sleeves for spring, so these gloves at the above special price are a great saving. They are 16-button length, double finger tipped, and come in black and white. We will fill mail orders for them as long as they last at
69c the pair

Silk Hose 69c Pair
Women's pure thread silk hose in black only; high spliced heel, deep garter top, and fine sole and toe. There is very little difference between these and regular $1.00 stockings. While 1,000 pairs last,
69c Pair

Men's Pure Silk Hose
In all colors and black; all sizes. You pay 50c elsewhere. Here for pair
25c

MERCERIZED STRIPED TISSUES
25c Value, Yard
19c

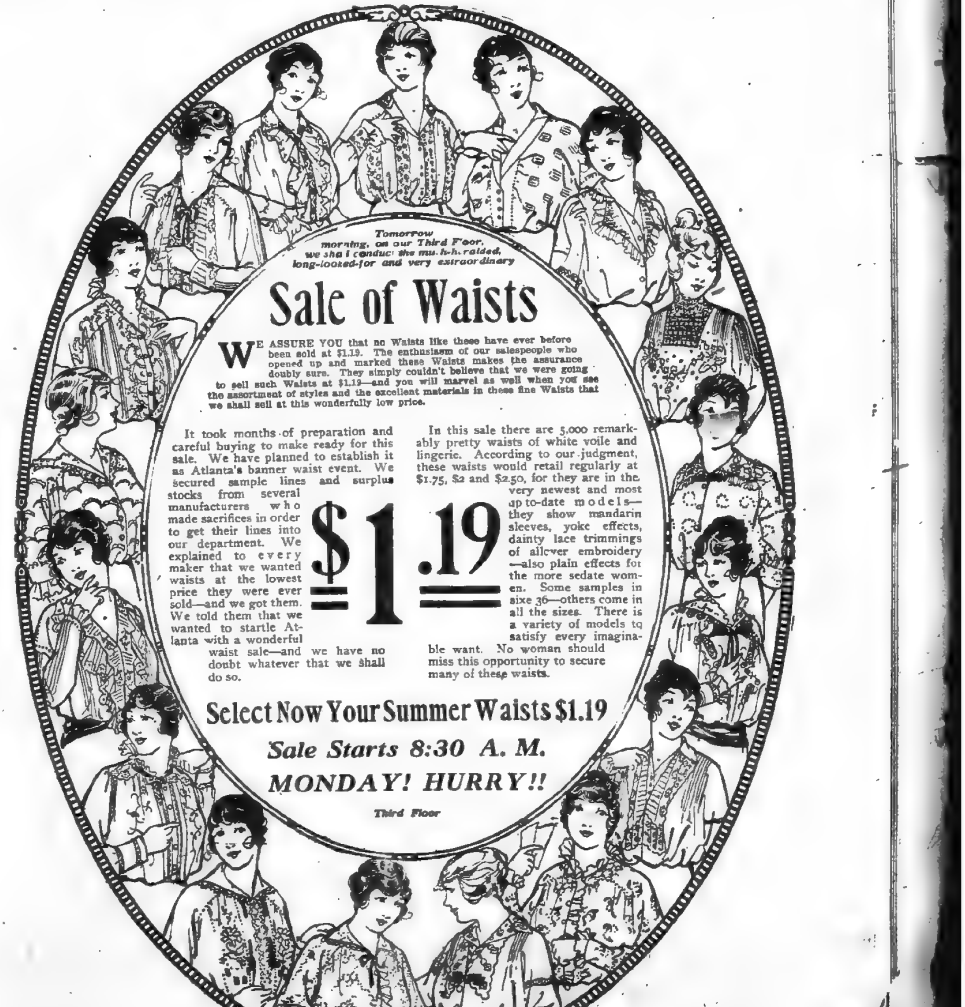

J. M. HIGH CO. ATLANTA, GA. J. M. HIGH CO.

TWO MORE COLLEGE TITLES ARE SETTLED

Princeton Wins at Water Polo and Yale Excels in Swimming.

Two more indoor collegiate athletic titles have been decided. Princeton has won the water polo championship for the fourth year in succession, while Yale is once more supreme in swimming. The last meeting between these two teams decided both championships. Yale, by winning the swimming meet, finished with an absolutely clean record, while Princeton did the same by defeating Yale in water polo. The interest in both events was heightened by the fact that previous to it neither team had sustained a defeat during the year. These meets had no connection with the meet held later in New York to decide the individual championships, which was also won. The team championship was determined on the percentage basis of dual meets won and lost, each member meeting every other member once in both swimming and water polo

WOMEN'S TENNIS.

National Indoor Championship Being Held at Gotham.

New York, March 14.—Woman lawn tennis players began here the matches in the national indoor championship tournament. Thirty-two entries, a record number, were drawn in the singles, which included Miss Marie Wagner, New York holder of the title.

The important matches in the first round were:

Miss Margaret Grove, a former southern champion, defeated Miss A. Kratzin 6-1, 6-1; Mrs. Frederick Schmitz, former national champion, defeated Mrs. Willard Sullivan, of Richmond Va., 6-0, 6-1; Miss Delle Torre, of the West Side club, defeated Mrs. W. H. N. Voss, 6-2, 6-4; Mrs. C. N. Beard, of Chicago, defeated Miss Ellen Kahn, 6-1, 6-4. Miss Helen Bernhard, a young English player, defeated Miss Grace Bastine, 5-7, 6-2, 6-2. Miss Clara Cassel, Jersey coast champion, defeated Mrs. T. Cassebeer, 6-1, 6-4.

In the second round Miss Teresa Kuser, of Trenton, N. J., defeated Miss Grove 7-5, 6-3; Miss Ballin defeated Miss Delle Torre, 6-2, 6-4. Mrs. Beard defeated Miss Merritt, 6-0, 6-1; Miss Helen defeated Miss Bernhard 7-5, 4-6, 6-1. Miss Wagner defeated Miss Katharine E. Force, the sister of Mrs John Jacob Astor, 6-2, 6-0, and Miss Cassel defeated Mrs. L. G. Morris, of Ardsley, 6-1, 6-0.

The tournament will be continued Tuesday.

LUCY COBB WINS FROM WASHINGTON SEMINARY

Athens, Ga., March 14.—(Special.)—Lucy Cobb Institute defeated Washington Seminary in an outdoor game of basketball this evening, 18 to 4.

The line-up: Lucy Cobb—Forwards, Captain Nichols and Orr; center, McWhorter; guards, Boyce, Wilson, Chandler and Parker. Washington—Horine and Green, forwards; Ellis, center; Mather and Keiser, guards. Miss Keiser made the four points.

A large crowd was present from Atlanta. Steve Crump, of Mason, Ga., football star, refereed. Neither team had been defeated up to this afternoon.

Pinehurst Golf.

Pinehurst, N. C., March 14.—Miss Mabel Stackhouse, of Scotland holder of the American women's golf championship, today met defeat at the hands of Mrs. R. H. Barlow, former eastern champion, in the play-off of a recent tie in an invitation elim nation contest under the auspices of The Silver Foils. Aided by a handicap of five strokes, Mrs Barlow won on the seventeenth green.

Four-ball play under The Tin Whistles' auspices resulted in a victory for Ed McCabe of Brooklyn, and R. C. Hancke, of Essex Falls, with a score of 86. Parker W. Whittemore, of Brookline, and Irving A. Robeson, of Rochester, were second with a score of 45. Whittemore made an amateur record of 40 for the Number Two course here

Auburn Class Elevens Will Help Mike's Varsity

Auburn, Ga., March 14.—(Special.)—As the class football games just finished show the kind of material that Auburn must depend on next year to supplement the left-over varsity players, a team picked from the most likely players is of interest. The games this year differed from those of former years in that the winning team was able to win decisively in both the championship games. With the exception of the scrubs of last fall, few players of merit showed up.

The best player for center is Robinson, of the freshman class, who held the same position on the scrubs last fall. He is an aggressive player, an accurate passer, and with increased weight will be first-class varsity material. Sanford, of the freshmen, though new at the game, also showed up well.

Fricke, a sophomore, is the best man in sight for right guard. Weighing nearly 200 pounds, he is a steady, consistent player. On the other side of the center, Campbell, of the sophomores, is placed. He has had considerable experience, and has the weight necessary for the position.

Sample stands out above all others at right tackle. He has the weight and aggressiveness, uses his hands well, and is a coming Auburn tackle. Echols, of the juniors, who hails from Virginia, is red-headed and plays up to his hair. He has not the power of Sample, nor his knowledge of the game, but is a vicious tackler.

From tackle to tackle this is a sturdy aggregation, averaging 175 pounds. Monk, who played tackle on the freshmen, is placed at end. He is a brilliant light for tackle, but is a shifty player and would do well at end. There are several candidates for the other end position—Major, Witham and Boykin. As Boykin is a good punter and the best drop-kicker in college, the place is given to him.

Summer prospirations in baseball have made him ineligible for college athletics, also he might have had a chance to shine with his son in football.

Most of the back field is furnished by the seniors. They had the scrub back field for the two seasons practically intact. "Klimax" Noble is given the quarter back position, though Stratford, of the freshmen, will be heard from in the future in this position. Lindsey, a mortgage at full-back. He is a steady, consistent plunger, but light in weight.

Despres is at times a brilliant player at the left halfback position. He carries the ball well, but is weak at interfering. The other halfback position is given to Kobiosa, who is very fast and a good dodger. He is green but promising.

Official Baseball Schedule Atlanta Prep League--1914

The official schedule of the Atlanta Prep School Baseball league for the coming season has just been announced. The first game will be played April 2, and the last game May 13.

There are seven teams in the league. One team will have an off day each Saturday, it being so arranged that each team has two days off during the season.

The schedule as announced is as follows:

April 2.
G. M. A. at Peacock.
Boys' High at Donald Fraser.
Stone Mountain at Marist

April 7.
Marist at Boys' High.
Tech High at Stone Mountain
Donald Fraser at G. M. A

April 10.
Marist at G. M. A.
Tech High at Stone Mountain
Donald Fraser at Boys High

April 14.
G. M. A. at Stone Mountain
Donald Fraser at Tech High
Peacock at Boys' High.

April 17.
G. M. A. at Tech High.
Marist at Peacock.
Donald Fraser at Stone Mountain

April 21.
Boys' High at Tech High.
Peacock at Marist.
Donald Fraser at Stone Mountain.

April 24.
Marist at Tech High.
Boys' High at G. M. A.
Peacock at Donald Fraser.

April 28.
Peacock at G. M. A.
Donald Fraser at Boys High
Marist at Stone Mountain.

May 1.
Boys' High at Marist.
Stone Mountain at Tech High
G. M. A. at Donald Fraser

May 5.
G. M. A. at Marist.
Peacock at Tech High.
Boys' High at Stone Mountain

May 8.
Stone Mountain at G. M. A
Tech High at Donald Fraser
Boys' High at Peacock.

May 12.
Tech High at G. M. A.
Dehald Fraser at Marist
Peacock at Stone Mountain

May 15.
Tech High at Boys' High
Marist at Peacock.
Stone Mountain at Donald Fraser.

May 19.
Marist at Tech High.
G. M. A. at Boys' High.
Don'd Fraser at Peacock

ATLANTA MOTORCYCLISTS ON SECOND SPIN TODAY

The Atlanta Motorcycle club will hold their second endurance race today, the route being from Atlanta to Rome, Ga., and return.

The list of entrants for the race is as follows:

C. H. Hudson, Thor; H. B. Parish, Harley-Davidson; W. M. Cook, Thor; Walter Dedinger, Indian; Murphy, Excelsior; Luther Ewing, Harley-Davidson; W. D. Stoufer, Harley-Davidson; Livingston, Excelsior; Hal Gilbert, Pope; Nemo Lancaster, Pope; Jack Folsom, Indian; Charlie Adams, Harley-Davidson; George Nix, Thor; L. S. Crane, Pope; Jim Oliver, Harley-Davidson; D. A. Walker, Excelsior; Russell Courson, Indian; Forrest Kerlin, Indian; O. M. Willis, Indian; Ed Nigman, Harley-Davidson; J. Story, Thor; Berry Cohn, Indian; Hardy Williams, Indian; Will Manning, Thor; Val Stanton, Excelsior; B. Palmer, Excelsior; D. M. Boyd, Indian.

These riders will check out in teams of five, two minutes apart, the first bunch to leave from the Southern Motorcycle company, 126 Peachtree street, at 7:30 a. m., thence to Marietta street, out Marietta to the river, to Smyrna, Marietta, Kennesaw, Acworth, Altoona, Carterville, Kuharies, Kingston, Rome, Cedartown, Rockmart, Dallas, Hiram, Powder Springs, Austell, Mableton and back Bellwood avenue to Marietta street, thence back to the starting point.

Prizes for this race have been offered by the following: Empire Tire company, Klyan-Austell company, L. S. Crane, Goodyear Tire and Rubber company and the Hendee Manufacturing company.

After the third endurance run, which will be held on April 12, the rider with the highest total score will be given a handsome gold medal, also the matter of forming a country club will be taken up

Backing Up Quality Goods With Quick Service



Dozier & Gay Paint company, at 31 South Broad street, who have won their way to the front rank of Atlanta's paint and varnish houses by their superior products, recently installed one of the Harley-Davidson motorcycles to better their delivery system. Johnny Aitken, of the Southern Motorcycle company, is shown in the picture delivering the car.

STATE LEAGUE NOTES

Brunswick, Ga., March 14.—(Special.)—Probably no other Class D league in existence sent up as many players to higher leagues during its first season as did the Georgia State league, which is now entering upon its second year, and, from all reports, most of those who were drafted are showing up unusually well in higher company. Principally among these is Pat Murphy, who was drafted from the Thomasville club by the Philadelphia Nationals. According to advance news in Philadelphia papers, the sport writers are picking Murphy to succeed Dolly at shortstop. One of the Philadelphia papers states that he has already made good and is sure of the position.

Manager Whitey Morse, of the Brunswick club, has been ordered to report for duty on March 25 and the entire club will come a few days later, all of them having been ordered to report on April 1st. In all, about twenty men will be here for try-outs, including several who were members of last year's club. The local organization feels certain of a winning club this season, having been fortunate in holding three of the best pitchers in the league

Two outfielders, who made good in this circuit last season, will be given a try-out by New Haven in the New England league this season. They are Chancey, of American, who led the league in batting, and Schuyler, who was considered one of the best all-round outfielders in the league. The progress of these two youngsters will be watched with interest by fans all over the Georgia league

While no definite decision has yet been announced it is pretty well understood that Fitzgerald and Dublin will not be admitted to the league this season. All of the clubs were called upon to express an opinion by wire, and while these two cities may later be welcome to the league most of the cities in the present circuit pointed out that it was too near the opening date to admit two new teams

Yale Soccers Lose.

New Haven, Conn., March 14.—The University of Pennsylvania defeated Yale in the opening game of the soccer football season here today, 6 to 2.

FIRST BAPTIST TO GET CUP AND PENNANT

Sunday School League Champions Will Formally Present Trophies Tomorrow.

Members of the championship First Baptist Sunday school team will formally present the trophies won last season to the school this morning.

By winning 80 out of 21 games played with other teams in the Sunday school league, the First Baptist squad captured first honors and was awarded a handsome silver loving cup in addition to a gigantic pennant.

The presentation of these trophies to the Sunday school will be made by an active representative of the team. The speech of acceptance will be delivered by Rolling H. Jones.

Preparations are being made to put a strong team in the field for the coming season. Indications are that a large number of candidates will contest for positions on the pennant-winning team.

LIVELY BIDDING BY SEVERAL CLUBS FOR DAVIS TENNIS

New York, March 14.—Bidding for the privilege of staging the Davis cup international tennis matches in this country is expected to promises to be lively. The recent announcement of the Crescent Athletic club that stands accommodating 15,000 would be erected at Bay Ridge, Brooklyn, in the event of the club securing the attraction, has been followed by an offer from the West Side Tennis club at Forest Hills, Long Island, to provide seating facilities for 20,000.

It is known that in addition applications also will be made by the Longwood Cricket club, of Boston, Merion Cricket club, of Philadelphia, Newport casino and Pittsburg for consideration.

It is reasonably certain that the challenging round will be played in New York while the preliminaries, if any are played in this country, probably will be played in other places.

Morehouse 4, Clark 3.

In one of the most brilliant games ever played in Atlanta among the negro colleges, Morehouse met and defeated Clark university on the latter's ground Saturday afternoon by the score of 4 to 3. Nance, the Morehouse twirler, pitched a phenomenal ball, showing great form in finishes, while Choate stopped them in grand style. Black, for Clark, struck out 11 of the Morehouse boys.

Batteries: Morehouse, Nance and Choate; Clark, Black, Scruggs and Johnson.

Standing of the Intercollegiate League.

	Won.	Lost.	P. C.
Morehouse	1	0	1.000
Morris Brown	1	0	1.000
Clark	0	1	.000
A. U.	0	1	.000

ATLANTA MOTORCYCLISTS ON SECOND SPIN TODAY

Don't These Figures Tell Which Tire?

Note How Men Have Flocked to Goodyears Since Odometers Came In

In 1908—before the vogue of odometers—our sales for the fiscal year were

$2,189,749.49

And that was our ninth year of tire building.

In 1913—when nearly all cars came equipped with odometers—our fiscal year sales were

$32,998,827.25

Yet those multiplied sales—nearly 16 times larger—fail to tell the whole story. For tire prices dropped immensely. In the past year alone No-Rim-Cut tire prices have been reduced 28 per cent.

These figures are more startling still:

In our last fiscal year we sold eleven times as many automobile tires as in the fiscal year of 1909.

And this year's sales are exceeding last year's by 35 per cent.

Mileage Did It All

That's the simple result of mileage tests on hundreds of thousands of cars. Of tests applied to three million Goodyear tires.

Some other tires, in those years, dropped tremendously in sales. And the reason for all these ups and downs lies in odometer figures.

Four Ways in Which We Earned Success

We ended rim-cutting in No-Rim-Cut tires—a damage which still wrecks 31.8 per cent of all the old-type tires.

We lessened blow-outs by a process no one else employs. It adds to our tire cost $1,500 daily.

We reduced by 60 per cent the risk of tread separation by another exclusive method.

And we produced the All-Weather tread—combining the utmost in anti-skid with the economics of smooth treads.

Those are the four chief reasons why No-Rim-Cut tires hold top place in Tiredom.

Go make the tests which other men have made. Give these tires a chance to win you by upkeep figures only. We ask no favors which the tires don't earn. But we claim their records deserve a test.



GOODYEAR
AKRON, OHIO
No-Rim-Cut Tires
With All-Weather Treads or Plain

THE GOODYEAR TIRE & RUBBER COMPANY, Akron, Ohio
This Company has no connection whatever with any other rubber concern which uses the Goodyear name.
Toronto, Canada — London, England — Mexico City, Mexico
Branches and Agencies in 103 Principal Cities — DEALERS EVERYWHERE — Write Us on Anything You Want in Rubber

ATLANTA BRANCH, 223 PEACHTREE STREET
Phones: Bell, Ivy 915; Standard, 797

Overland

Ships Trainloads

Of Automobiles Into Georgia Every Month in the Year!

THAT isn't considered an extraordinary occurrence.

There is quite a lot of talk, and there may be more, in the future, about **trainload shipments** of automobiles into the South.

Whenever we hear that any certain company has, or is planning, to ship a trainload of cars South, we feel like saying—

What of it?

The Overland Southern Automobile Company **has been doing this very thing for over a year**—and its territory is limited to three-fourths of the State of Georgia.

The cars are not shipped in **solid** trainloads. It would be impossible to get enough freight cars together every month for that.

The Overland factory with its enormous production of 50,000 cars uses over 4,000 freight cars per month, and shipments are made to every part of the country every day. So, one distributor wouldn't have much chance of getting 25 or 30 carload shipments any one day in the year.

The Atlanta allotment is approximately 1,000 cars per year and they come down each week in two, three, four and sometimes six carload lots.

This figures about **seventeen big trainload shipments of Overlands into parts of one State every year.**

So, when these facts are considered, it is really not an important happening that another car comes South about 70 or 80 strong, once a year—and for distribution over several Southern States.

Far more important to the prospective owner is the fact that here in the Overland is offered a car for $950 whose motor is as large and powerful—whose wheelbase is as long and whose tires are as large as most any $1,200 car.

An automobile with equipment as complete and expensive and a finish just as superb and rich as any $1,500 car on the market—and for a few dollars more the same electric lighting and starting system as is used on the $3,000 to $5,000 cars.

Automobile value at the lowest possible cost, and not solid trainload shipments, is what appeals most to the automobile owner.

Overland Southern Auto Company

232 Peachtree Street, Atlanta, Ga.

$950

Completely Equipped, f. o. b. Toledo, With Gray & Davis Electric Starter and Generator—$1075.

Constitution Space and Atlanta Land Are Wise and Profitable Investments Both Increase In Value and Produce Big Returns. Buy Land From Want Ads

REAL ESTATE—For Sale

RESIDENCE DISTRICT.
A WEST END BARGAIN
WE have the exclusive sale of the beautiful home at 114 Ira street, west, on corner of Gordon, 4 extra large rooms and bath, all improvements, 12 foot porch, swinging, nice lot, vine arbor everything in fine condition and newly painted inside and out. If you are in the market for a home buy this one for less than cost, $3,500, on terms.
ARNOLD & CO.
Main 4096. 410-411-412 Peters Bldg.

FOR SALE.
CORNER property paying 10 per cent, with 75 feet on the corner. This is the corner of two roads zoned and is a bargain; rents $14; $2,650 on terms. Come see at once.
A. G. DALLAS.
219 Peters Natl Bank Bldg.
Phone Main 1455.

FOR SALE—The best home proposition in Atlanta for the price; 1st floor, eight rooms, two sleeping porches, hot water heat, hardwood floors, electric fixtures, highly enhanced location; base board recessed, book cases built in, quick operating window pulleys; all the conveniences of a first-class HOME, at 966 Highland avenue, the top of Druid Hills, one block of Ponce de Leon Athens park, right where the city and values are growing faster than any other section of the city. Price $8,500. E. A. Marsteck, owner, 5th Fourth National Bank building. M. 2157.

Southern Railroad Frontage at a Bargain.
325 FEET FRONTAGE on railroad, with side track down; average depth 328 feet. This lot within short distance of the lot bought recently by the Ford Automobile company for factory site. Price $12.00 per railroad foot, one-third cash, balance 1 and 2 years. Terms can be arranged. W. A. Baker & Co., 304 Fourth Trust Bldg. Phone Main 4415.

APARTMENT HOUSE SITE
ONE OF BEST CORNERS
IN THE CITY for a moderate priced apartment house. Plans all drawn for only 12 apartments, admirably arranged. Only cleared property left. Will sell the lot at $5,000 and give the plans with it.
C. H. HASKINS & CO.
West Fifth Street Pickup.
NINE-ROOM, 2-story, two servant rooms in basement, hot water heat, all conveniences. Our best price on this place is $6,750 00 but we believe a reasonable offer will get it, and if you want a high-class home at your own figure, this is your opportunity. Lot 12x190. See this with us Monday, as it must be sold. The Baker Co. 209 Fourth National Bank Bldg. Main 415.

FOR SALE BY OWNER
BARGAINS IN LOTS
EAST FIFTH, near Jackson, 50x135.
SEALE Place, near Boulevard, 48x140.
DOLEETON street, near Peachtree, 52x150.
COOPER street, near Richardson, 100x120.
All in good neighborhoods, on paved streets. Special prices and easy terms to builder.
HASKINS & CO., 401 Peters Bldg.

FOR SALE—Beautiful 10-room residence on Piedmont avenue, overlooking Piedmont Park; brand, almost new; hardwood floors, spring screens, sleeping porch, hot water and servants' rooms and can be bought on terms. H. M. Ashe & Co., 1228 Healey building. Ivy 1916.

WHAT in the world do you people want for your money? We surprise you during you one of the biggest bargains in the city. 413 Spring street, a lovely 7-room, strictly furnace-heated home on a lot 75x190 for $7,000, on very easy terms. This lot is worth at least $10 per front foot. You can make $1,000 on this easy. It is suitable for a home or investment. See me about it at once. Keys at office. Carl H. Fischer, 1016 Fourth National Bank bldg.

FOR SALE—By owner, an excellent piece of renting property, one block from Whitehall, on McDaniel st., renting at $60 a month. Price $3,500, terms. Phone Ivy 5139 J.

IF YOU WANT to buy, sell or trade realty, write me. Have some fine trades to be matched and extra bargains for cash. Potente Campbell Harrahan, Okla.

639 EDGEWOOD AVE. lot 80x200. 8-room, modern dwelling. This property is the home of one of the salesmen who says sell it. Gilbert, 1112 Candler building. M. 4900.

L—RENTS for $1,080. Price $4,150; first-class colored property; rents in the north side in the finest renting section; room for many improvements. One block below. Main 2366, Fourth National Bank bldg.

SIX vacant lots in Inman Park. This is undoubtedly the cream of negro renting property; all sell for $500 each; worth $750. 303 Temple Court building.

WIDOW needing cash will sacrifice beautiful building lot on West Tenth st., near W. Peachtree; also lot on East Pine, one part of Piedmont avenue. Phone Ivy 5437.

PRETTY summer cottage on Boulevard between Ware and Moreland; rented to Dr. Glenn Warm Springs, Va.

THREE-ROOM DWELLING—Desirable corner. Jackson and Pine streets, 75-foot front, rare bargain. Owner, 1916 Healey.

IF IT is real estate you want to buy or sell, it will pay you to see me. A. Greene, 24 East Hunter street.

LAGE for the—I—of—ment—about the bargains I am offering. Carl H. Fischer.

MUST sell equity in good 8-room house, West End. Call West 811-J. Owner

SUBURBAN.

7-ROOM bungalow, sleeping porch, all improvements on College ave., Decatur. An ideal high-class home. Price $6,750. Equity $2,000. Will take auto or vacant lot at $1,000 less than this. Call 304 Healey building. Phone Main 5044.

WHERE'S a bargain, 5-room cottage, one block of Gordon at $2,500, $250 cash, notes $30 per month; better take advantage of this immediately. W. L. McNevin, 1001 Empire Life bldg. Ivy 7888.

FOR SALE—At a bargain, 217 lots, 40x140 feet, 13 miles north of Atlanta; on good school town, on interurban car line, in old-developing territory. Address owner, Rogers Ark.

DESIRABLE 8-room West End bungalow; rent front, facing park; double-floored and storm-sheathed; all conveniences; $60 a real home on terms. Owner, 1018 Century building.

5-ROOM and nice lot. Great park section; bargain price; easy terms; no cash; see us quick. Parris & Tyson, 1125 Atlanta National. M. 129

FOR SALE—Lot in Decatur, Ga., suitable for garage, coal, ice business or other business. Fletcher Pearson, 422 Atlanta National Bank bldg.

FOR quick sale 7 well built new lot, 7x150, for $1,650. Address M-79, Constitution.

TEXAS

WICHITA FALLS, Texas: splendid farm lands, producing excellent crops of corn, oats, wheat, cotton and all fruits and vegetables grown; gateway to the tropical region, price from $20 to $40 per acre; two river boltoms in country good market right at hand; irrigated land for truck and fruit growing. Thousands of acres of good land raising good crops. Wichita Falls about 12,000 people; rapidly growing; natural gas, water from artesian; artificial lake in southwest, two to seven miles six railroads, many manufacturing plants all prospering; come and see; write Chamber of Commerce for illustrated booklet and particulars.

FARM LANDS.

FOR SALE—99 ACRES NORTH OF ATLANTA ON PAVED ROAD; 3 miles from city limits in FRONT OF HOUSE. IN THREE HUNDRED YARDS OF STREET ROAD I AM GOING TO OFFER THIS PLACE AT A PRICE THAT WILL INTEREST YOU. INVESTIGATE IT IN WORKS AS AN ACRE BET FOR THE MONEY AND WHEN I AM GOING TO OFFER IT AT $65 CASH, WILL TAKE LOTS. MODERN, IN GOOD CONDITION AS PART PAYMENT.

THOS. W. JACKSON,
Fourth National Bank Bldg.

41¼ ACRES—I have the most up-to-date farm in north Georgia, land lies well, 26 miles of Atlanta and good road, 4 miles from station, every kind of fruit on place. 6-room bungalow, 2 tenant houses, best tenant in Georgia on place, chicken houses, fine pasture, fine orchard, water works in house and barn. A gentleman's home in every sense of the word, a good investment or home. Will trade for small place in city. Price $12,500. Terms to suit. Nothing to answer this unless you mean straight loan the 1917. Owner, 1518 Healy building.

FOR SALE—160 ACRES IN COBB COUNTY, THERE IS NOTHING ELSE LIKE IT TO BE FOUND AT THE PRICE; AN INVESTMENT THAT WILL PAY YOU 100 PER CENT; GREAT BAR HILLS; CLAIMS GOOD FINE SECOND CREEK BOTTOM LAND ALL AROUND THIS IS ONE TO $160 AN ACRE. TAKE THIS FOR $2,750; GOOD IMPROVEMENTS.

THOS. W. JACKSON.
Fourth National Bank Bldg.

REAL ESTATE—For Sale

FARM LANDS.
2,000 ACRES; 500 in cultivation, balance well timbered, two dwellings, 12 tenant houses, barn, 7 mules, 85 cattle, 2 wagons and full supply farming tools and machinery. One of the best farms in the county, located in Pierce county, Georgia, 7 miles from Blackshear, the county site. Can sell on terms. G. H. Bowers, 1403 Bull street, Savannah, Ga.

FOR SALE—STOCK FARM OF 78 ACRES ON THE RIVER, 5 MILES NEAR ATLANTA. THINK OF THIS LAND ADJOINING THE SOUTH RIVER AND IMPROVEMENTS WORTH THE PRICE OF ENTIRE TRACT. THIS ALSO INCLUDES STOCK, IMPLEMENTS AND TOOLS. IF YOU WILL ACT PROMPTLY INVESTIGATE AND MAKE OFFER.

THOS. W. JACKSON,
Fourth National Bank Bldg.

I AM OFFERING THE GREATEST SEASONABLE BARGAIN IN REAL ESTATE EVER OFFERED IN THIS CITY. READ ORDER MY AD IN TODAY'S ISSUE LOOK FOR TWO 4-ACRE LAND IS HEAD CAREFULLY. THE OWNERS ARE COMPELLED TO SELL. THEY HAVE TO RAISE CASH AND HAVE PUT THE PRICES WAY BELOW THE MARKET. SALESMEN CALL ON FISCHER, 1016 FOURTH NAT'L BLDG.

$2,000, 10¼ acres, public road, ½ mile Stone Mountain car line, half cash. Parris & Tyson, 1125 Atlanta National. M. 129.

FOR SALE—$30 ACRES. THIS IS A MODERN, UP-TO-DATE FARM; HAS BEEN LEVELED, AND IN HIGH STATE OF CULTIVATION; BRICK DWELLING, WITH 6 TENANT HOUSES, ALL IN GOOD CONDITION. TELEPHONE IN EACH HOUSE. 75 ACRES OF THIS LAND MAKES A RARE OPPORTUNITY TO THE RIGHT MAN AND THIS PLACE FOR LESS THAN THE IMPROVEMENTS ARE WORTH. WE HAVE PUT THIS OUT ON AN 8 PER CENT BASIS.

THOS. W. JACKSON,
Fourth National Bank Bldg.

$2,000 FOR 10 acres, good house, barn, fine frontage Stone Mountain car line. Parris & Tyson, 1125 Atlanta National Bank Bldg.

FOR SALE—AN IDEAL SUMMER HOME. LOCATED IN YOUR AUTO-STAY AS LONG AS YOU LIKE. LAKE FINE FISHING AND BOATING; WILL SELL FURNISHED.

OWNER, P. O. BOX 626,
Atlanta, Ga.

102 ACRES on Georgia railroad, right at Redan, 115 acres open land, fine pasture, balance timber, 3-room house, etc., 800 fruit trees, $40 per acre. Terms. Carl H. Fischer, 1016 Fourth National Bank bldg.

FOR SALE—333 ACRES PLEASURE COUNTRY HOME IN GREAT BEAUTIFUL COUNTRY WITHIN 20 MILES BEING OWNED BY NON-RESIDENT, AND CAN BE BOUGHT AT A BARGAIN. THIS LAND IS LEVEL AND IN HIGH STATE OF CULTIVATION. THIS PLACE IS NOW BEING DEVELOPED AS A HOME AND IS WORTH MORE THAN THE PRICE. IF YOU ARE LOOKING FOR SOMETHING GOOD, WELL LOCATED AND PROFITABLE, YOU HAVE IT IN THIS PLACE.

THOS. W. JACKSON,
Fourth National Bank Bldg.

FINE FARM FOR SALE
1,300-ACRE FARM, on Chattahoochee river, nineteen miles above Atlanta, with two miles of river frontage, about 600 acres in cultivation, known as Holcomb bridge. This farm is well watered, has good tenant houses, and is well fenced. Picturesque, romantic scenery, just like it was seventy years ago. Indians have been known to camp in the forests; very fertile bottoms, right on the river; road to Atlanta. Don't write me for any particulars, see me. Will sell on long time to a first-class man. No mortgage to assume. Would consider some equities in Atlanta on semi-central property, but the value must be there. Charles E. Thompson, Room 1301 First National Bank Building (Equitable) building, Atlanta, Ga.

100 ACRES inside the city limits of Americus, at a bargain. R. S. Broadhurst, Americus, Ga.

$200 BUYS modern farm home near city limits; $200 cash, balance to profits paid until 1916. Immediate possession. Write quick for prices and particulars, stating how you found out about this. Only 3 farms for sale same terms. Geo. H. McManamon, Box 117, Americus, Ga.

26,000 ACRES, fertile, well located farm lands; low prices, easy terms; local representatives wanted everywhere. Write. Federal Land Co., Bowman, Ga.

$2,000 GETS CHICKEN FARM with new 7-room bungalow, about 300 fine chickens. Stone Mountain car line. A dandy place, easy terms. Parris car line. A dandy place, easy terms. Parris & Tyson, 1125 Atlanta National. M. 129

FOR SALE—Georgia lands a specialty. Thos. W. Jackson, 4th Nat. Bank Bldg., Atlanta.

FLORIDA.

FLORIDA
200 FARMS IN
PALM BEACH COUNTY
WILL BE GIVEN AWAY
BY an act of the legislature, approved June 8 to 40 acres and are excellent for citrus fruit and vegetables. We have guaranteed to give these farms absolutely free to actual settlers. No restrictions as to residing on or improving the land. Write for full particulars to

SECRETARY,
CHAMBER OF COMMERCE
LAKE WORTH, FLORIDA.

FLORIDA 40-acre farm, 224 fruit trees, 30 bearing, house, barn, all fenced, $1,000, with 114 bearing trees. Also Colorado 240 acres, supply ranch, bottom of the chickens, water, $12,660. L. S. Chadwick, Jacksonville, Fla.

FLORIDA—Time to buy Florida property—now. If interested consult us. We save you money. Rust & Rust, Jacksonville, Florida.

FLORIDA
240 FARMS WILL BE GIVEN AWAY
BY the chamber of commerce Lake Worth, in Palm Beach county, near the ocean. The land is excellent for grapefruit, oranges, vegetables, etc. Write at once call on me for full particulars. C. E. Pierson, 1016 Graves street, Atlanta, Ga.

NEW YORK.

NEW YORK FARMS—Chautauqua county, $15 to $35 acre; terms; write owners. Maycrie Realty Company, Mayville, N. Y.; free lists.

TEXAS

TEXAS SCHOOL LAND OPENING—Million acres coming on market, $5.50 to $5.00 per acre; 1c per acre cash, balance 40 years. Advance information and map 4c postage. Journal Publishing Company, Houston, Texas.

CALIFORNIA

$400,000—8,200 acres level land, California, $150 000 improvements, 400 acres alfalfa, $100,000 down; land pay balance seven years 6 per cent. $1,000,000 profit in five years. J. F. Warren, Stanford, Cal.

HORSES AND VEHICLES

FOR SALE—Sound mule, $75, large mule $85, sound horse $35, mixed work horses $75 three fine mares, 4 and 5 years old, price $150 up, weight 1,000 pounds each or close out at once. Prices below cost. Vittur's Stables, 169 Marietta street.

FOR SALE—Bread or milk wagon, good as new; cheap. Vittur's Stables, 169 Marietta street.

FOR SALE—Good farm horse, $50. Brannen's Stable.

FOR SALE—Two top wagons. Call both phones 471.

WANTED—Light spring wagon; must be cheap for cash. Call Main 4948.

SEED AND PET STOCK
MISCELLANEOUS

NOW NECESSARY
A chick's first meal and every meal for three weeks should always be

PRATTS BABY CHICK FOOD
25c, 50c and $1.00
Then you know you have given it what's best for it and there is no danger of loss from indigestion or bowel trouble.
PRATTS POWDERED LICE KILLER is easy to apply and sure death to vermin. 25c and 50c.
Refuse substitutes. Insist on Pratts.
Satisfaction Guaranteed or Money Back.
Get Pratts 160-page Poultry Book.

H. G. HASTINGS & CO.
Bell Phones: Main 2568, Main 3962; Atlanta 2568.
16 West Mitchell Street.

GREEN GROUND BONES
for chickens; ground every day. Campbell Bros., 19 Decatur street.

POULTRYMEN, FEATHERS, anyone raising chickens can build their chicken coop rat-proof and fly-proof at small cost. Complete instructions 25c coin. Josh Greenwood, Lisbon, Ga.

EGGS

EGGS from all the best strains White, Brown and Buff Leghorns, Barred Rocks, White Wyandottes, Rhode Island Reds, Black Minorcas, White and Buff Orpingtons, Anconas, White and Fawn and White Indian Runner ducks. Toulouse geese, $1.50 to $10 per setting. Also stock of above breeds. Visitors invited. College View Farm, College Park, Georgia.

MY S. C. WHITE LEGHORNS are great winter layers. Eggs for hatching $5 00 per fifteen, $10.00 per hundred. Day old chicks $15.00 per hundred. W. E. Waters, R. F. D. 4, Atlanta, Ga. Phone Ivy 4032-J.

WHITE PLYMOUTH ROCK and Partridge Plymouth Rock eggs, $1.50 setting; $3 per hundred. Mrs. Minnie Hinton, Roswell, Ga.

R. I. RED EGGS, Callaway strains, $1.25 a setting. R. L. Starr, phone Main 4329-J.

PLANTS AND SEEDS

SUMMERVILLE'S half and half cotton seed was 1913 Georgia Experiment Station 1914, standing ahead of seventeen of the best known and most prominent varieties. Command stock, supply limited, order quick. $1.50 bushel, 50 pounds, $1.00; 100 pounds, $1.75. Fair View Farm, Palmetto, Ga.

STRAWBERRY PLANTS—Rosa, Sahach, Lady Thompson, Klondike and Texas 500 $1.75, 1,000 $3.00, charges prepaid. Four earliest kinds cabbage plants. Write for prices. Plants guaranteed. F. O. Horton, Chilhas, Ala.

WE CARRY a complete line of field, garden and flower seed; also fertilizers. Gilmore Bros., Seed Company, 12 S. Broad St.

COWS

FOR SALE—One carload of fine grade Jersey cows, fresh in milk. W. W. Selman, R. F. D. No. 1, Doraville, Ga.

DOGS

FOR SALE—Dogs for all purposes, cattle, sheep, swine, rabbits, young stock guaranteed; 10c for descriptive catalogue of kennels, price list poultry and pigeons. C. A. Lambdin, Dept. 61, Reading, Pa.

FOR SALE—Thoroughbred Fox terrier puppies, 8 weeks old. Call and see them at Palmour garage, corner James and Cone streets. Telephone Ivy 4876.

SEED AND PET STOCK

H. G. HASTINGS & COMPANY
SEEDS, PLANTS, BULBS AND POULTRY SUPPLIES
Bell Phones, Main 2568, Main 3962; Atlanta, 2568.
16 WEST MITCHELL ST.

DOUBLE DAILY delivery service. In order that we may give our customers better delivery service, beginning Monday we will put on a double delivery service to all parts of the city. This will mean that all orders given before 2 o'clock will be delivered the same day the orders are given. Our aim is to always give our customers the very best service possible and we feel that by making two deliveries daily to all parts of the city that it will be a great convenience, especially during the spring planting time. If you engage a gardener and order your seed, you want them right now, so just remember that if you order from Hastings there will be no delays. Our wagons leave the store for all parts of the city at 9:30 a. m. and 2:30 p. m.

NOW IS THE TIME to fix up your lawn. Everyone wants a pretty green lawn, and right now is the time to make it. Hastings' Evergreen Lawn Mixture is the best grass seed sold in the city, and anyone can have a pretty lawn that sows it. Come in and let us tell you how to make a new lawn or fix up an old one. A pretty lawn adds more to the looks of a place than any one thing, and everyone that has a home should have one.

SPECIAL SALE of Drinking Founts. We are overstocked on two-gallon Wall Founts and for the next few days we will sell them for 50 cents each. These are regular 75-cent founts, so if you need a fount better get one of these.

THIS WEEK will find everyone that has a garden getting busy. The season is late and by the time the gardens are spaded up and gotten in shape it will be time to plant most everything. Don't make a mistake on your seed. Come to Hastings. We have a complete line and will give you the very best varieties for this climate.

IRISH POTATOES should be planted now. We have all varieties, such as Red Bliss, Irish Cobbler, Early Rose, Peerless and Burbank, at 40 cents peck, $1.50 per bushel.

ONE OF OUR CUSTOMERS says that he has tried all of the Mash Feeds on the market, trying to get the best, and has decided that the Red Comb is the best of all. It doesn't matter what you pay for any of the Mashes, the Red Comb, at $2.35 per 100 pounds, is the cheapest and best.

WE HAVE a beautiful lot of blooming Pansy Plants at 50 cents a dozen.

FOR RENT—Houses

FOR RENT
CHAS. P. GLOVER REALTY COMPANY
REAL ESTATE—RENTING—INSURANCE.
2½ WALTON STREET.

23-R H.	115 Ivy St.	$110.00	
27-R H.	86 and 64 N. Harris St.	100.00	
1-R H.	520 Washington St.	50.00	
12-R H.	164 W. Peachtree	75.00	
13-R H.	24 Ponce de Leon Ave	100.00	
18-R H.	428 Peachtree St.	125.00	
3-R H.	43 W. Peachtree St.	75.00	
5-R H.	417 Cambridge Ave	17.50	
6-R H.	21 Abby St.	17.50	
8-R H.	689 No. Boulevard	30.00	
9-R H.	41 Castleberry St.	25.00	
2-R H.	628 No. Boulevard	42.50	
3-R H.	66 Virginia Ave.	45.00	
7-R H.	26 Morgan St.	15.00	
7-R H.	27 W. Fair St.	15.00	
7-R H.	981 Pryor St.	30.00	
7-R H.	159 W. Test St.	40.00	
7-R H.	78 Rankin St.	15.00	
7-R H.	167 Linella Ave	32.00	
6-R H.	31 Hill St.	27.00	
6-R H.	3-A Luckie St	18.50	
6-R H.	31 Central Ave	18.50	
6-R H.	81 Ormond St.	19.00	
6-R H.	29 Courtland St.	20.00	
6-R H.	377 E. Fair st	20.00	
6-R H.	1 Cambridge Ave	17.50	
6-R H.	39½ Ivy St.	17.50	
6-R H.	391½ Pryor St.	25.00	
6-R H.	163 Pryor St.	25.00	
6-R H.	61 Cherry st	17.50	
5-R H.	293 Forrest Ave.	24.00	
5-R H.	441 Whitehall St.	22.50	
5-R H.	20 Cunningham Place	22.50	
5-R H.	19 Whitehall St.	15.00	
4-R H.	58-C Crew St.	20.00	

HOUSES FOR RENT.

10 Rooms, 41 Nelson St.	$40.00	
9 Rooms, 91 Greenwood Ave	50.00	
9 Rooms, 84 W. Tenth St.	45.00	
7 Rooms, 374 Capitol Ave.	30.00	
7 Rooms, 8 E. McDaniel St.	25.00	
7 Rooms, 484 W. Hunter St.	15.00	
7 Rooms, 23 ½ Alexander St.	15.00	
7 Rooms, 66 E. Peachtree Place	27.50	
6 Rooms, 496 Pulliam St.	25.00	
6 Rooms, 15 Oak St.	14.00	
6 Rooms, 240 Lake Ave	22.50	
6 Rooms, 456 Washington St.	20.00	
6 Rooms, 45 E. McDaniel St.	20.00	
6 Rooms, 139 S. McDaniel St.	16.00	
6 Rooms, 21 Piedmont Ave.	20.00	
6 Rooms, 24 E. Harris Ave.	20.00	
6 Rooms, 416 Fraser St.	20.00	
6 Rooms, 18 Wylie St.	15.00	
6 Rooms, 447 Central Ave.	25.00	
6 Rooms, Elizabeth Lane	20.00	
5 Rooms, 144 Formwalt St.	$15.00	
5 Rooms, 18 Orange St.	14.00	
5 Rooms, 153 Glenwood Ave.	13.00	
5 Rooms, 141 Gilmer St.	14.00	
5 Rooms, 93 W. Peachtree St.	15.00	
5 Rooms, 79 Pickett St.	15.00	
5 Rooms, 164 Spring St.	22.50	
5 Rooms, 61 Gordon St.	15.00	
5 Rooms, 7 Hall St.	15.00	
5 Rooms, 104 W. Alexander St.	15.00	
5 Rooms, 79 Davis St.	12.50	
5 Rooms, 48 Kennedy St.	12.50	
5 Rooms, 78 Whitehall St.	15.00	
5 Rooms, 54 Markham St.	12.50	
4 Rooms, 161 E. Hunter St.	12.00	
4 Rooms, 61 Oglethorpe St.	14.00	

RALPH O. COCHRAN COMPANY
21 SOUTH BROAD STREET.

WANT ADS 10c Line WANT ADS
WANT ADS 10c Line WANT ADS

FOR RENT—Offices

FOR RENT—Offices

OFFICES FOR RENT

SPECIAL arrangement,
EVERY convenience,
REASONABLE rates,
VENTILATION perfect,
IN CENTER of city.
CLEANLINESS unsurpassed,
EVERYTHING modern.

HURT BUILDING
APPLY ROOM 1110
PHONE IVY 7200

CORNER PEACHTREE AND AUBURN AVE. FOR RENT

WE HAVE remodeled this building and are offering the entire second floor. Has hardwood floor, handsome entrance, with marquise, electric lights, water; beautiful plate glass windows, giving it the finest light in the city. The advertising to be had from these windows is worth more than we ask rent for the space. Practically every car line in the city passes this corner. This is the handsomest and most desirable store room above the street ever offered here. Walls and ceiling will be finished to suit tenant.

B. M. GRANT & COMPANY

REAL ESTATE—For Sale REAL ESTATE—For Sale

YOU DON'T HAVE TO BE RICH TO OWN A COUNTRY HOME. LOOK HERE

FOR $200 to $400 cash and balance in four yearly payments of same amount, you can own a beautiful COUNTRY PLACE of ten to fifteen acres, equal to $6 to $8 city lots, just outside the great city of Atlanta, with good schools and a main paved road leading into the city and a car line recently surveyed through the property by the Georgia Railway and Power company. Much farther out from the center of the city land has been divided into lots and sold for $400 to $600 an acre, and asking for this WHY NOT HAVE A COUNTRY HOME OF YOUR OWN, with many broad acres to beautify, and make your living out? WHY NOT DO AS THIS FINANCIERS DO—BUY BY THE ACRE and later on sell by the lot? Apply at your agent or

NEWTON B. THOMAS, OWNER,
PHONE MAIN 370 1122 ATLANTA NATIONAL BANK BUILDING.

ALL CLASSES CITY PROPERTY & FARMS FOR SALE

WEST END, Beecher street, we have just had listed with us 2 90-100 acres of land with a good 4-room house and barns that we can sell at a bargain. This is a money-making proposition. To appreciate this you will have to see it. See us for particulars and price.

POWERS FERRY ROAD—Four acres of land, with good 3-room house and barn. On a quick sale $1,000 buys it. $500 cash, balance to suit.

SEE US FOR ANSLEY PARK HOMES and vacant lots.

ALSO HAVE 25 acres of land on Howell Mill road; 3-room house and good Mill road. Five miles from the city. See us for particulars and price.

WEST FOURTEENTH STREET—Ten-room house, corner Williams street.

WE SELL HOMES and vacant lots in all parts of the city

W. E. TREADWELL & COMPANY

EDWIN L. HARLING

REAL ESTATE. 21 EAST ALABAMA ST. BOTH PHONES 1237

INMAN PARK HOME—On Elizabeth street in Inman Park, we have a magnificent 10-room, two-story slate-roof home, large servant s house, nice garage with cement floors, lot 120x250, with all kind of fruit trees. We offer this magnificent piece of property for a quick sale for $12,000; $1,000 cash, the assumption of a ten year loan of $4,500 at 6 per cent interest and the balance at $50 per month. We might trade with you on this. Let us show it to you and if you think our price and terms are not right, make us an offer. Ivy 1237.

WE OFFER NO. 117 BASS ST. a two-story, 8-room house, between Central avenue and Pulliam street for $2,100, $250 cash, $25 per month for the balance. This is a $4,500 place. Our price and terms are for a quick sale.

WEST END PARK HOME—In one of the best drives in West End Park we offer a new modern, 8-room, two-story house on a lot 54x160 for $6,250, $750 cash, balance $50 per month for the balance. No use to pay rent when you can live in a house like this at our price and terms. It is worth more money.

INMAN PARK BUNGALOW—Go West at once and see this modern 7-room bungalow, on lot 60x215 for $5,500. We will sell this on your own terms. Let us know the terms of the most at once at our price and terms. Take it up with us. The location of it ought to sell it for you. Make us an offer. Ivy 1237.

SMITH, TURNER & PARANTHA.
901-902 EMPIRE BUILDING. PHONE IVY 8155.

$20,000—BEST BUY IN THE CITY—West Peachtree, close-in lot, 75x180, improved; $190 per front foot less than adjoining property sold for recently. Must act quick to get this. $5,000 cash, balance easy.

$6,500, $7,500, $10,000 AND $13,000 HOMES FOR SALE in some of the best resident sections of the city. If you are in market for something at above prices, we can please you.

$4,150—6-ROOM NEW BUNGALOW—all conveniences, on car line; elevated lot, and a beauty; $500 cash, balance easy.

SALESMEN: GUS CANTRELL, HARRY C. ST. CLAIR.

CENTRAL SOUTH SIDE

AS LEASES expire BIG CONCERNS are vacating property worth several thousand dollars per foot and locating between the terminals. A CORNER on Central avenue, equi-distant from both Southern and L. & N. depots, at $600 per foot, will look very cheap in a few years. It's the cheapest close-in corner on the market.

See us about this property and section

14 PER CENT NORTH SIDE INVESTMENT.

$3,125 WILL buy a new apartment site, eight rooms each, corner for $25 month, in good condition, located in the best colored section of the fourth ward. Let us show you why this is one of the best buys in the city. Terms can be arranged.

OTIS & HOLLIDAY
18 PEACHTREE ST. PHONE MAIN 178.

507 GREENWOOD AVENUE
ATKINS PARK—DRUID HILLS SECTION

BETWEEN Moreland and Highland avenues, modern home, eight rooms. Brick veneered, hardwood floors, tile bath, sleeping porch, large lot. We must sell within the next seven days, so if you are looking for a home located in the most exclusive residential section of Atlanta, see me and let me show you. The price will surprise you.

J. T. KIMBROUGH
409 ATLANTA NATIONAL BANK BUILDING.

143 Juniper Street, $9,500, Easy Terms

TWO-STORY HOUSE, in one of the choicest blocks, 9 rooms furnace heat and open fireplaces, gas and electric lights, lavatory and two bathrooms; servants' house and large shady lot; consigned to us exclusively.

HENRY B. SCOTT
218 EMPIRE BUILDING. PHONE IVY 3717.

FOR RENT—Houses

FOR RENT
BY
FORREST & GEORGE ADAIR
ATLANTA NATIONAL BANK BLDG.

THIRTY ROOMS—
36 E. North $166.67

NINETEEN ROOMS—
321-23 Whitehall $130.00

FOURTEEN ROOMS—
142 Spring ..... $ 70.00
146 Spring 70.00

TWELVE ROOMS—
16 E. Baker ..... $ 90.00
37 E. Alexander 40.00

ELEVEN ROOMS—
255 Ashby (fur.) ..... $ 50.00

TEN ROOMS—
135 E. North ..... $ 70.00
136 Gordon 75.00
454 N. Jackson 52.50

NINE ROOMS—
25 W. Eleventh ..... $ 83.33
291 Rawson 40.00
58 W. North 45.00

EIGHT ROOMS—
52 W. Peachtree ..... $ 45.00
110 Juniper 55.00
29 Peters 35.00
232 Capitol 35.00
39 W. Baker 35.00
292 Juniper 40.00
259 Juniper 65.00

SEVEN ROOMS
591 E. Fair ..... $ 20.00
219 N. Jackson 40.00
411 Fraser 15.00
93 E. Georgia 32.50
418 S. Pryor 28.50
15 Jefferson Place 40.00
172 Crumley 22.50
25 Whitehall Terrace 31.50
29 Pulliam 30.00
54 Currier 30.00
219 Crew 27.50
242 Richardson 20.00
423 Peters 25.00
182 E. Pine 30.00

SIX ROOMS—
12 Boulevard Terrace ..... $ 35.00
411 Glenn 25.00
84 Highland View 40.00
429 Peters 35.00
151 E. Fair 27.50
181 Windsor 25.00
31 Hale 14.00

FIVE ROOMS
394 Washington ..... $ 35.00
115 Richardson 20.00
411 Fraser 17.50
753 Whitehall 15.50
286 Peeples 18.00
73 Central Place 30.00
100-A Rawson 25.00
602 Sells 22.50
26 S. Lawn 15.00
10 Waverly Way 25.00
3 Kent 18.00

APARTMENTS FOR RENT—
Hayden, Pryor and Brotherton Sts.
Apt. 21, 3 rooms ..... $ 30.00
Apt. 6, 5 rooms 42.50
Capitol and Fulton Sts.—
5-room apts. ..... $32.50 and $25.00
85 E. Sixth Street—
Apt. 3, 6 rooms ..... $ 65.00
13 Central Place (flat)—
1 apt., 6 rooms ..... $ 45.00
Marlborough, Peachtree and Pine Streets—
Apt 15, 6 rooms ..... $ 75.00
Virginia, Peachtree and 15th Sts.—
Apt. 8, 5 rooms ..... $ 62.50
Rosslyn, 212 Ponce de Leon Ave.—
Apt. 1, 5 rooms ..... $ 75.00
Linden Court, Linden and Courtland Streets—
Apt. 1, 6 rooms ..... $ 65.00
Pierpont, 11 Crew Street—
Apt. 4, 6 rooms ..... $ 45.00
Frederick, 352 Whitehall St.—
Apt. 3, 4 rooms ..... $ 40.00
Oglethorpe, 195 Ivy Street—
Apt. 7, 6 rooms ..... $ 65.00
Apt. 16, 3 rooms 35.00
Ivy Terrace, 158 Ivy Street—
5-room apts., each ..... $ 45.00
Currier, 164 Ivy St. (flat.)—
Apt. 4, 5 rooms ..... $ 35.00
Stanton Apts., 81 W. Harris Street—
Apt. 3, 3 rooms ..... $ 35.00
Apt. 23, 3 rooms 37.50
St. Charles, 45 Williams Street—
Apt. 1, 6 rooms ..... $ 47.50
50 W. Tenth Street—
1 apt, 6 rooms ..... $ 50.00

STORES FOR RENT—
213 Peters ..... $ 30.00
276 Edgewood 41.67
42 Madison 75.00
141 S. Pryor 30.00
112 Auburn 35.00
164-A Edgewood 35.00
22 S. Forsyth 125.00
14½ Auburn 83.33
56 N. Forsyth 60.00
104 Edgewood 75.00
371 Edgewood 22.50
41 S. Pryor 100.00
111 W. Mitchell 20.00
261 Edgewood 25.00
121 Decatur 75.00
70 Currier 30.00
57 S. Broad 175.00
39 E. Alabama 200.00
41 Houston 50.00
49 E. Hunter 50.00
6 N. Broad 210.00
445 Edgewood 35.00
78 N. Pryor 100.00
28 N. Pryor 100.00
80 N. Pryor 112.50
409 and 411 Edgewood 35.00
207 Peters 30.00
475 Edgewood 20.00
77 S. Broad 75.00
43 S. Forsyth 60.00
195 Edgewood 15.00

THE CONSTITUTION'S FIRING LINE

SALESMAN NEEDED DESPITE HIS COST

Editor Voicing a Protest Against Commercial Travelers, Answers His Own Argument for Boosters.

It would be a pretty hard task to convince a good many farmers and other consumers that the traveling salesmen do not greatly increase the cost of merchandise sold in the average country town store.

In proof of this read the following, taken from a small newspaper:

"Some of the trade papers are all hot up because a farmers' union over in Iowa has rescinded against the traveling man. According to the farmers' union, the traveling man is an unnecessary element in the selling of merchandise. We have a lot of good friends among the traveling men and wouldn't like to see them lose their jobs, but at the same time we are inclined to agree with the farmers. A lot less merchandise would be sold if it wasn't for the traveling man, but the merchant and the people who buy from them would be better off if there wasn't so much sold.

"We can buy anything that is needed around a printing office from the catalogs and other literature that is put out by the manufacturers and jobbers and do buy most of our supplies that way, but everything we buy has to carry a percentage of expense to pay the travelers. May be we have the wrong angle on this question. Once in a great long time we are wrong and this may be one of the occasions, but we are waiting to be shown."

Editor Answers Himself.

This editor answers himself. He says, "A lot less goods would be sold if it wasn't for the traveling man," but he says people would be better off if less goods were sold! What do you know about that!

According to that argument, it is foolly for a retailer to advertise, for advertising surely is done to increase sales, to sell more goods and, following the same argument, the cost of advertising must also be added to those already overloaded goods. Poor consumer!

But it would be a poor newspaper man if the merchants of his town did not advertise with him, and they advertise for the sole and only reason that they want to increase their sales, increase the total of all sales for the community. Advertising would die in a month if all that it accomplished was to draw customers from some other fellow and did not create a new and real desire for goods independent of a competitor.

Salesmen Akin to Advertising.

Traveling salesmen serve somewhat the same purpose in this great game of merchandising, which is merely the collection and distribution of merchandise, as advertising, and instead of increasing the cost of goods to the ultimate consumer they actually lower the cost, just as the right kind of advertising lowers the cost.

If there were no traveling men on the road many, many factories would have to quit business, because the sales are what keep the wheels moving and the pay check coming and make markets. Granted that if there were no traveling salesmen there would be less merchandise bought—oh! much less! For instance, they had no traveling salesmen in America when the Indians had undisputed possession.

You can safely bet the traveling salesman is everywhere civilization is and that he is one of the pioneers of progress everywhere.

Mr. J. K. Orr, Sr., has gone to Clearwater, Fla., to spend about ten days or two weeks with Colonel R. B. Kyle. They will spend most of the time fishing, both gentlemen being particularly fond of such sport.

A FREE TRIP

to Atlanta is available to the merchant who buys an adequate bill from the members of the Merchants' Association.

Write to

H. T. MOORE,
Secretary
Rhodes Bldg., Atlanta

Hosiery **Radium** for Men

Every dealer in Georgia should sell Radium half hose, because they always give perfect satisfaction. We are close to you, where you can get prompt and satisfactory service.

MARIETTA KNITTING MILLS, MARIETTA, GA.

Premium Brand Shoes

Satisfy Your Trade

The ultimate aim of every good storekeeper is to satisfy his trade. In fact, his very success depends upon his ability to give his customers just what they want.

This is particularly true of the seller of shoes. An ill-fitting or short-wearing shoe will cause more real trouble and dissatisfaction than any other one commodity. Hence the importance of carrying a line of shoes made by men whose long experience enables them to know the exact needs of your particular trade, and whose manufacturing facilities enable them to meet those needs.

The PREMIUM BRAND Lines of Shoes is the result of just such experience. We are the oldest shoe house in Georgia, having been established since 1875—thirty-nine years.

This long and valuable experience has given us a well-nigh perfect knowledge of the Southern Shoe Market. We know what shoes your customers want, consequently PREMIUM BRAND SHOES not only always sell, but always give the wearer day-in and day-out service.

PREMIUM BRAND SHOES help you keep your trade. Write us right now for prices.

Gramling-Spalding Co.

PREMIUM BRAND SHOES
Established 1875
ATLANTA, GA.

Making Stone's Wrapped Cakes



A view of the packing room in the F. O. Stone Baking company, 57 Highland avenue, where approximately fourteen thousand Stone's wrapped cakes are baked and distributed daily.

Chile Con Carne

GET IT WHILE IT'S HOT

Some mighty good work is being done these days by several members of the S. P. Richards company road staff. J. H. (Uncle Johnny) Hurt is beating around in Georgia, and he's putting them over. J. H. Calley is "Down in Mississippi, on the Mississippi," sending the orders back home. Put to music. The Right Honorable J. M. Benner is in South Carolina selling "fly swatters."

T. D. Anderson, of the McClure Tencent company, returned yesterday morning from Jersey, Georgia, where he has been opening a five and ten-cent department for Blasengame & McCalley.

Arthur Fincher, one of the valiant tribesmen of the McClure Ten-Cent company, is in Conyers, Ga., opening a new five and ten-cent store for Miss Sallie Hall.

The Dixie Pickle and Preserving company is certainly busy with manufacturing these days. They put up all kinds of good eats.

Our representative dropped in on the Hirschberg company the other day to see if he could dig up a little news. Mr. Ike Hirschberg had his hat on ready to make a get-away and as he seemed to be in a hurry, the following question was gently put: "Where are you going—eat any good news?" "Well, business is good and I am now on my way to the hotel to fill an appointment with a big manufacturer in regard to taking on a new line of good goods."

The "ins" at Fain & Stamps yesterday were W. Y. Bailey, Cliffe Edwards, J. C. Owens, R. S. Hutchinson and S. E. Smith. They all had a good week's business, consequently good spirits prevailed around the house.

George L. Gilmore did the honors around E. L. Adams company last week, when he put over a house sale worth growing over. It was an opening bill, too, and Mr. W. F. Ellerbee, of Thomaston, Ga., did the buying.

The corps of handsome "knights" in evidence at Brown-Ferryman-Greene company Saturday morning line out as follows: J. C. Chambers, D. Dickinson, J. F. Tate, J. E. Martin, William Hughes. They were all smiles—and happy.

A. M. Robinson & Co. received reports in person yesterday morning from several of their road "heavyweights," namely: C. P. Irby, Jr., C. A. Smith and W. F. Sewell. By the way, Sewell had a mighty good house trade last week. Spring is always good to him.

Mr. W. O. Stamps, of Fain & Stamps, wrote a special letter to the salesforce the first of last week, asking that they make a special effort on Lipton's teas, coffees and jelly tablets during the week. As a result the house had the biggest week's business on this line they have ever had. The stock was entirely exhausted. However, a large shipment is expected to arrive today from New York and Fain & Stamps will be ready to fill orders on Lipton products tomorrow.

The register at John Silvey & Co. yesterday morning showed the following registrations: R. C. Jones, J. W. Hughes, H. T. Rader, and Frank H. Corry, is well represented by the orders he sent in during last week. The boy has sent in some mighty good ones from down in south Georgia.

M. M. Staniland the handsome, hustling city salesman for A. M. Robinson & Co., enjoyed a splendid business last week. He must be "some popular" with his trade.

John Roberts, city salesman for John Silvey & Co., has recovered his Ford automobile, which was stolen on Whitehall street last Wednesday a week ago, and thereby hangs a tale. After considerable expense, Mr. Roberts finally got a line on the thieves (two young white boys, local talent) and located them at Louden, Tenn., somewhere near Knoxville. They had driven the car through the country and their destination, it is understood, was Cincinnati, Ohio, but on account of some slight trouble to the car, which they did not understand, they handed it to someone at Louden and proceeded on their way by rail. They were located through correspondence with some relatives here and steps were taken to apprehend them. After they had been taken into custody, while waiting for the train to bring them back to Atlanta, they managed to catch a passing train and escaped, handcuffs and all. But John Roberts recovered his car and that was the most important thing.

Ridley-Williamson-Wyatt company were blessed yesterday morning with the following members of their salesforce: D. L. Lassiter, J. S. Cheek, R. B. McWhirter and W. F. Harbour. They all succeeded in putting over something nice during last week.

Mr. C. J. Williamson, of Ridley-Williamson-Wyatt company, leaves for New York on Tuesday next on a ten days' or two weeks' buying trip. Mr. Williamson assures that he is going to buy the finest stock of piece goods for fall that ever came into the Atlanta markets or the south.

S. P. Richards company were honored yesterday morning by the presence of E. R. Harrison and J. R. Thornton, members of the salesforce. They brought in good reports and some orders, you bet. Sunday evening they leave for their territories with light hearts and good resolutions for the coming week.

Electric Starting "Woodpecker" Gasoline and Kerosene Engines

The Quality That Inspires Confidence

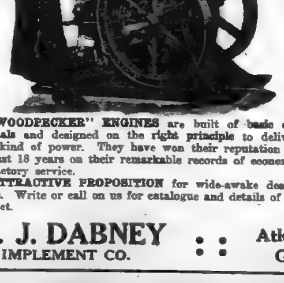

Only Engines That Have Solved the Self-Starting Problem *Satisfactorily*

"WOODPECKER" ENGINES are built of **basic quality materials** and designed on the **right principle** to deliver the **right kind of power.** They have won their reputation during the past 18 years on their remarkable records of economy and satisfactory service.

ATTRACTIVE PROPOSITION for wide-awake dealers or agents. Write or call on us for catalogue and details of agency contract.

W. J. DABNEY IMPLEMENT CO. : : **Atlanta, Ga.**

WILL OPEN ACCOUNT SELLING CONTINUE?

Credit Men Are Asked to Answer Question — Association Seeks to Arouse Interest in Commercial Paper System.

"Will the new banking and currency law affect a change in our system of selling on open account?"

This is a question J. H. Tregoe, secretary and treasurer of the National Association of Credit Men, an organization having a membership of 18,000, is putting to business men of the country. He says that the association is not yet prepared or disposed to offer any recommendations, but that it is anxious to arouse a studious interest in the subject with the hope that manufacturers and distributors will suggest plans for the practical working out of the "commercial paper" system provided for in the new law.

"The question is," said Mr. Tregoe, "will the federal reserve board require that paper offered for discount should show on its face that it has arisen from an actual transfer of merchandise, or will the single name paper, issued on the credit of the maker, which now rules in the discount market, be acceptable.

"Irrespective of the board's pronouncement, this seems to be a favorable time for business men to consider the advisability of a change in our credit system tending to the decrease of open accounts and the creation of evidences of indebtedness by notes or acceptances passing from the debtor to the creditor. Acceptances or notes bearing a direct relation to specific merchandise transfers are, of course, within the letter of the law, and yet it may seem wise, if a change in the law seems called for, to develop it gradually so that our credit methods need not be suddenly revolutionized and business thereby exposed to undue disturbance.

"A consensus of opinion on this question from members could be interesting and perhaps useful."

Among credit men this view is expressed that the introduction for the new system of commercial paper in place of open book accounts would have a tendency of doing away in a large measure with the existing custom of giving cash and other discounts.

BOOSTS FIRING LINE AS A SHOE SALESMAN

N. K. Smith, the "Prophet of Kennesaw Mountain," has returned from Richmond with his fall samples of Battle Axe shoes, made by the Putney Shoe company, of Richmond. Mr. Smith again leads the salesforce of his house—a force of forty-five men.

"In the face of the highest leather and shoe market on record," says Mr. Smith, "the policy announced by our firm is that of lower prices and better shoes. To impress this on the minds of southern dealers in shoes no better medium is available than The Constitution Firing Line. The dealers read The Constitution Firing Line as a live-wire trade news medium."

Mr. Smith has carried the Battle Axe line of shoes in Georgia for ten years and advertising, he says, always helps him keep the lead of the salesforce.

THE HIRSHBERG CO.

QUALITY ALWAYS — GLENDALE LINE — FOUND HERE

Stationery and Druggists Sundries.

13-15-17 NELSON ST. ATLANTA

LARGEST SHIPMENT EVER MADE BY FAIN & STAMPS

Fain & Stamps company are getting to be certain death on big orders, and they put one over last week that "sure was something big." It tops the list of record-breakers for out-of-town orders. The largest single shipment ever made by the firm. The sale was to the Callaway department store, at LaGrange, Ga., and was made up of 631 different items. There's a little to blame in favor of Fain & Stamps deserving of mention, too. "The only item on the invoice that they could not care for from their stock was 2-3 of a barrel of whole flour, which, out of 631 different items, is pretty good." On this sale the honors go to W. O. Stamps and "Bill" Quarles.

ARAGON

SHIRTS-PANTS-OVERALLS

We offer Southern Merchants exceptional values, complete stocks, prompt, efficient service.

A. M. ROBINSON CO.

69 N. Pryor St., Atlanta, Ga.

DRY GOODS AND NOTIONS

MODERN METHODS

Our **Facilities, Organization,** and **Efficiency** have been developed **So Perfectly** that we can promptly supply you with **All Standard Lines** of **Merchandise** at **Minimum Prices.**

You are cordially invited to **Visit Us** and become a part of this **System.**

RIDLEY-WILLIAMSON-WYATT CO.
Wholesale Dry Goods and Notions
ATLANTA, GEORGIA
"SEND US YOUR MAIL ORDERS"

REMARKABLE

That Is Truly the History of

STONE'S WRAPPED CAKES

Here is a typical instance of what can be done in every town in the South

On March 3rd

Selma, Ala., March 3, 1914.

The F. O. Stone Baking Co.,
Atlanta, Ga.

Gentlemen:

I spent last Sunday in Atlanta, and while dining with some friends on Ponce de Leon avenue, I enjoyed the freshness joy of eating one of your cakes. I had previously noted your various street car advertisements, but did not connect them with my repast, until attention was called to it by my enthusiastic hostess.

It immediately struck me, that on my return here, I could place these cakes in this locality, in large quantities.

Please quote me.

Very truly yours,
(Signed) W. L. LAMAR.

On March 5th

March 5, 1914.

Telegram.

F. O. Stone Bakery Co.,
Atlanta, Ga.

Ship one case sixty assorted Friday sure also advertising matter.

W. L. LAMAR.

On March 7th

Selma, Ala., March 7, 1914.

F. O. Stone Baking Co.,
Atlanta, Ga.

Ship Monday, March 9, Rye (2) cases, 24 cakes each, 1 SHORTEN, total 288.
Route, Atlanta and West Point R. R., leaving Atlanta 2 p. m. Ship to W. L. Lamar, 602 Broad street, Selma, Ala.

On March 10th

Selma, Ala., March 10th, 1914.

Order No. 2.

SHIP Tuesday, March 10th.
Eight cases, 60 cakes each, assorted, total 480.
Route: A. & W. P., leaving Atlanta 2 p. m. Ship to W. L. Lamar, 602 Broad street, Selma, Ala.

By W. L. LAMAR.

Can anyone doubt the genuine goods—the real quality of Stone's Cakes. This is what our agent in Selma, Ala., is doing. If Stone's Cakes are not on sale in your town order one case of sixty assorted cakes.

Stone's cakes are made with **Fresh Butter and Eggs. The quality is what sells them.**

THE F. O. STONE BAKING CO.

57 Highland Avenue Atlanta, Ga.

Crackers Have a Frolic; Win From Agogas 10 to 3

The Crackers had a frolic Saturday afternoon and 500 fans watched them defeat the Baptist Tabernacle Agogas by the score of 10 to 2.

It was hardly a test of the Crackers' skill. They had an afternoon off, as it were, enjoying themselves immensely in teasing the amateurs throughout the fray.

The game turned into a farce in the first two innings and was proof conclusive of the superiority of the professional ball player over the amateur.

Smith, at short, played the best ball for the Agogas in every department of play and gives promise of developing into a fine ball player some day.

For the Crackers it was such a frolic that no line could be gained on the relative merits of the teams. The fans, however, had their first glimpse at their favorites and enjoyed the glimpse immensely.

Five in First.

The Crackers scored five runs in the first inning. McConnell was safe on an error at third Schwind was safe on the pitcher's error, both advancing a base when he tried to catch McConnell at second. Kircher scored them both with a sharp single. Kircher moving to third when the left fielder threw wild to the plate.

Long hit a fielders' choice, the play to the plate being too late to get Kircher. Hanan batted Long out, moving when the infielders threw the ball around a while. Lynch hit safely and counted on Munch's hit after Lynch had gone out.

In the second inning McConnell singled, Schwind sacrificed, McConnell went to third on Schwind's sacrifice and scored when two outfielders bumped together on Long's fly. Twomey taking second. Flanagan's single scored Long.

Munch was safe on the shortstop's error and scored on Ferrymac's two-bagger to right center.

Thah-P churchmabs aroh oh ahso ooh Schwind got a life on the left fielder's error in the sixth. Kircher got an infield hit. Nixon advanced, Kircher moved up a base, and they scored on Gibb's single to center.

The first Agogas run came in the sixth with two men gone and a man left on first. Hall and Park got singles, sending him home.

Singles by Park and Byers, their double steal and errors by Flanagan and Gibbs resulted in two runs for them in the ninth inning.

The Box Score.

AGOGAS.	ab	r.	h	po.	a.	e.
Roberts, rf.	4	1	0	0	0	0
Hall, lb.	4	0	2	11	1	0
Park, 2b.	4	1	2	2	3	0
Byers, 3b.	4	0	1	1	2	0
Smith, ss.	4	0	2	1	1	1
Mayfield, cf.	4	0	0	1	0	0
Selke, lf.	4	0	1	1	1	0
Curtis, c.	4	0	1	6	1	0
Snipes, p.	1	0	0	0	2	1
Lewis, c.	1	0	0	0	0	0
Dicess, p.	1	0	0	0	2	0
Weaver, p.	1	0	0	0	0	0
Wesley, p.	1	0	0	1	1	0
Morgan, lb.	1	0	0	2	0	0
Totals	33	3	8	24	15	0

ATLANTA.	ab	r.	h	po.	a.	e.
McConnell, 3b.	4	2	1	0	2	0
Schwind, ss.	4	2	1	1	0	0
Kircher, rf.	4	2	2	1	0	0
Long, lf.	3	2	0	0	0	0
Hanan, 1b.	4	0	1	9	0	0
Lynch, 2b.	4	1	2	3	4	0
Munch, c.	3	1	1	8	0	0
Twomey, cf.	3	0	0	2	0	0
Brenner, p.	0	0	0	0	0	0
Mannah, ss.	0	0	0	0	0	0
Quinn, c.	1	0	0	1	0	0
Nixon, lf.	1	0	0	1	0	0
Browning, p.	0	0	0	0	1	0
Flanagan	1	0	1	0	0	0
Totals	32	10	10	27	13	2

Score by innings: R.
Agogas ..... 000 001 002— 3
Atlanta ..... 221 002 03x— 10

Summary. Two-base hit, Ferryman; double plays, Snipes to Hall to Byers, Park to Morgan, Byers to Park, struck out, by Ferryman 5, by Doscher 2, by Browning 3, by Weaver 1; bases on balls off Snipes 1, off Dicess 2, off Weaver 2, off Ferryman 1, off Doscher 1; sacrifice hits, Schwind, Nixon, Flanagan, stolen bases, Amagon, Parks, Byers, Smith, Schwind, McConnell, Flanagan, Hits, pitched balls, Dunn; Curtis, wild pitches, Snipes 2; hit by pitched ball, Long (Munch). Time, 2:00. Umpire, Winters.

SIGNED AN AGREEMENT TO SIGN A CONTRACT

St. Petersburg Fla., March 14.—On their return here today from Fort Myers, George Stovall, manager, and Clark Griffith, president of the St. Louis American league club, differed in new light on the claims made by Manager Stovall of the Kansas City Federals, that they had signed contracts with Stovall. Both claim that they did not sign with Stovall, but signed an agreement to sign a regulation contract. They do not consider this binding, however.

Manager Stovall said that Stovall showed this agreement to President Hedges of the Browns, and Mr. Hedges said he did not think it would stand in court. Stovall made up his mind to jump last anyway, and the Brown president hurried away to seek legal advice. Both Baumgardner and Wilhoit declare that they will remain with the Browns.

2 full GALLONS $3.50 EXPRESS PAID
SPECIAL 30-DAY CUT PRICE ON STRAIGHT WHISKEY
WE WANT 5,000 NEW CUSTOMERS
SEND FOR 2 GALLONS OF THIS WHISKEY AT THE CUT PRICE OF $3.50, EXPRESS PAID. Send no money. Just write us that you want to try it and inclose $3.50 in letter or P. O. order, and we will send you 2 full gallons of the whiskey, express paid. If not satisfied after using it, return the remainder of it, and we will refund your money. THIS IS THE BEST WHISKEY YOU EVER DRANK—you will be glad you sent for it—you will want more—you will want your friends to try it. WE ARE WILLING TO PAY FOR YOUR TIME.
THE ABOVE IS AN IRON-CLAD AGREEMENT. NEVER BEFORE HAS SUCH A WHISKEY BEEN PUT IN ANY PAPER BY ANY WHISKEY HOUSE—as it is up to you to have it or not. Remember this is a special 30-day offer, and you never before obtain as below—WE WILL DO THIS: We will send, with EVERY JUG and BOX, a CALENDAR FREE with the 2 gallons.
ATLANTIC COAST DISTILLING CO. JACKSONVILLE, FLA.

"THE OLD RELIABLE"
PLANTEN'S C & C BLACK CAPSULES
REMEDY FOR MEN

SCOURGE OF THE BLADDER
SANTAL CAPSULES MIDY
RELIEVED IN 24 HOURS

MANY CITIES BIDDING FOR ARMY-NAVY GAME

A curious spectacle which is likely to cast discredit upon intercollegiate athletics is the lively bidding now going on between Philadelphia and New York for the privilege of staging the annual Army-Navy football game. The removal of the game from Philadelphia last year naturally lost the hotel and business interests of the Quaker City a great deal of money and they are anxious to regain that trade. But they are no more anxious than are New York merchants to retain it. The Philadelphia men thought to make sure of the game by starting in advance to nullify the demands of the two academies for a playing field by erecting accommodations for 40,000 people. New York merchants, fearing the success of the Philadelphia proposition, then made the offer of a liberal guarantee for the charitable organizations of the Army and Navy of not less even than that of last year, provided the game remained in New York. No sooner had this been made public than the Philadelphia syndicate announced that they would equal the offer.

Now the Army and Navy athletic associations are not allowed to profit in any way from the gate receipts, and are not concerned to know what the Army and Navy authorities at Washington will do about it.

LaGrange Baseball Club Sends Out Unique Letter To Fans to Support Team

LaGrange, Ga., March 14.—(Special.) Three of the directors of the LaGrange baseball club have sent out the following extremely unique letter:

DEAR "FAN": FOR SALE OR TRADE!—DO YOU WANT LAGRANGE, YOUR HOME TOWN, OF WHICH WE ALL BOAST, AND JUSTLY, BEING ONE OF THE WINNING BASEBALL TOWNS OF GEORGIA?

Certainly you do, every man, woman or child with a grain of public spirit or one scruple of city pride is entitled to and about this feeling.

You are doubtless aware of the fact that to have a winning baseball team, it takes something more than a desire. Ball players work for a living the same as we do, and very unfortunately cannot live on a diet composed of hay, cotton seed hulls and meal, and on account of the demand at present they have the "goal" to demand a salary (strange but nevertheless the truth).

Now, to get down to the MILK THAT SHOULD BE IN THE COCOANUT. If we expect to have a winning baseball team we seven a team. It will take based on a most conservative estimate, ONE THOUSAND DOLLARS (CASH) TO TURN THE TRICK.

The directors have taken the authority to engage the services of Jim Ladite (an old head at the game) as manager for the season, and we believe him to be the "goods."

We are two men the same are, very much indebted to our local papers for the publicity given to baseball, which the last few weeks through their columns, and the only thing that is now left for the friends (also the members) to get together and subscribe donate or subscribe for enough stock to make members on the ground, which defence basis, the expense of trying out does not appear, a set of new uniforms, a few incidentals, and on opening day break the record for baseball receipts.

If we had the preparative of the roster, we would have Perry, outfield; Ayers, batting his strength. Kelly, one in whom this city can justly be proud of, batting .400 or 40,000 per cent. Hilton .300 per cent, Hodges .200 per cent, Wadsworth and 10 per cent from the rest (we always expect to be beaten by the team which class do you qualify?)

You will find 2 blank enclosed, and being working man like yourselves? we will deem it especial favor if you will fill out the blank spaces, sign your name or make your mark place the enclosed money order and attach a two-cent stamp for we are short on funds at present, and cannot afford the cars of your old friend "UNCLE SAM."

Do this and Jim Ladite promises to beat Newnan the opening game if he has to get Walter Johnson, Christy Mathewson or "Red Mosely" to turn the trick.

Yours to be hanged in the manure, W. J. Albright, P. C. Ferrell, S. H. Dutson, committee. Send money order and blank by return mail. Subscriptions and stock subscriptions with money order.

Subscriptions are coming in fast.

They have already received in answer to the letter over $400, and from the general look of things will have a baseball team this year have the best financed club in the Georgia-Alabama league.

SOCCER FOOTBALL.

Mike Donahue's Collegians Busy With Game.

Auburn, Ala., March 14.—(Special.)—Soccer football work is being carried on later than usual at Auburn this spring to keep the varsity football men in condition. Some of the football men, Arnold, Hairston, Louisell, Brandstraat, Cobb, Sneed and Mayer, play baseball, while the others will be kept busy at "soccer."

After defeating Marion the Auburn varsity football Mixadupps are now leading champions of the Alabama Football league, and lost a hotly contested match by the score of 3 to 1. Auburn did not show the best of combination this game, as the only field available just now is given up to baseball and the team had little chance to practice.

The school lovers of the Mixadupps aggregation were expert and experienced players and gave a good exhibition of the possibilities of the game. The Mixadupp team was a strong one and Auburn showed increasing skill in the game in holding them to this low score. Another match will be played with this team April 11 in Birmingham and Auburn will put up a faithful, seasoned team in the hope of changing the result.

As little time is now available for baseball, the soccer men can use the field on the campus. The team will be selected from the following: Kearley, Hart, Harrell, McCombs, Tichenor, Hairston, Bledsoe, Taylor, Hagood, Isbell, Sneed, Mowrey and Pitts. Soccer and baseball will keep Auburn's athletic spirit at the football men in college.

Christopher has been called home on account of sickness in his family and has handed his college career up. He will be missed at Auburn in the fall, another likely loss, too, is Wynne, who may go to West Point to take the place left vacant by "Babe" Ellis, who on the West Point team for the past two years. Arnold is another big star. It is Auburn's hope that Jack might decide that West Point can wait on his assistance in football for one more year. Arnold is another doubtful one in regard to returning and his would be a mid loss indeed, as he is the team last fall and is really a brilliant individual player, but subordinated his own playing for that of his teammates last fall.

PITCHER ANDERSON GOES TO FEDERALS

Raleigh, N. C., March 14.—Fred Anderson, Boston Red Sox pitcher of last year, today signed a contract to play for one season with the Buffalo club of the Federal league. When asked about his salary, Anderson smiled and said that cash offered him was too much to refuse. Anderson was purchased by the Boston club for $6,000 from the Brockton club, of the New England league, and pitched several games for the Red Sox toward the close of last season.

He is now coaching the baseball squad of the Agricultural and Mechanical college of this city.

NEW NATIONAL "SIX"



The above is the first of the new 1914 National "Six" cars to appear in Atlanta. The car is attracting unusual attention on Atlanta's streets. The Pegram Automobile company has been appointed exclusive agents for Georgia. Mr. Pegram and Mr. Bishop, factory representatives, are shown in the front seat.

Coach Cunningham of Georgia Gives

2. GENERAL TRAINING HINTS

Tips to State High School Athletes

By ALEX CUNNINGHAM.
(Coach University of Georgia.)

EDITORIAL NOTE.—This is the second of a series of articles that will be written exclusively for The Constitution dealing with track and field athletics, their uses, how to conduct meets, preparing the field, training rules and all other points. Mr. Cunningham is writing these articles in the interest of this sport and with the hope that there will be a big field day for high school entrants in contests. The Constitution's aim is to encourage clean athletics and all should read these articles with interest.

The High school standards are high, and purposely so, in order that the winning of the silver or bronze badge will represent ability acquired by consistent practice.

To win the silver badge it is necessary to meet the following requirements:

1. 100-yard dash in 13 seconds or 220-yard dash in 28 seconds.
2. Chinning the bar nine times.
3. Running high jump of 4 feet 4 inches.

To win the bronze badge the following requirements:

1. 120-yard dash in 14 seconds.
2. Chinning the pole six times.
3. Standing broad jump 6 feet 6 inches.

Excellency in athletics is attained through natural ability aided by constant application. If the student lacks the physical qualifications necessary then he must strive to build up his body before attempting to make records.

Observe Rules.

The first principle of training is to observe the rules of health and give up all that is detrimental to perfection of physical exercise lies in the activity it gives the lungs, hence the term "lack of healthful exercise" in reality means insufficient deep breathing.

Track athletics, above all other forms, compels vigorous deep breathing and therefore is of great value. If you notice the athlete who exercises in the open you will find them to have splendidly developed chests and smooth lung action.

No matter how hard you train, smoking will prevent and retard all development. It is the worst possible form of habits. wrecking not alone the physical, but the moral stamina. After a few days of abstinence the desire to smoke is no more great and the habit will disappear. Another important phase of training is the sleeping quarters being properly arranged so as to secure proper ventilation. Open air windows, even in the worst weather, but avoid drafts.

Before retiring at night the eating of an apple or other acid fruit will prove beneficial. Try to get eight hours of sleep every night. Before retiring before 12 o'clock, for the sleep before midnight is the most beneficial.

As to Diet.

You often hear the outsider speak of the rigid training that an athlete must undergo, when in reality with reference to his diet. Dieting does not mean the lessening of quantity of food, but rather the more proper selection for the needs of the individual.

Eat three square meals at regular intervals. Refrain all soda fountain drinks, dainties and highly seasoned food between meals. Hot breads are not the best, but rather toast or lightbread should be eaten in preference.

Sweets of all kinds tend to cut the wind and make fat. It is hard, elastic muscles that you are seeking after, not fat, which only retards. The best rule for the selection of a diet is to eat whatever appears will give and your nature craves, but observe sane methods in the selection.

If the athlete would only observe the above rules of health he would not have that tired feeling after school hours, but would be willing and anxious to report to practice.

Dress Lightly.

Dress lightly for practice, for warm heavy clothing will bandicap the best efforts, besides producing that profuse perspiration, which makes one liable to colds and other difficulties. Light trunks and sleeveless shirts should be worn.

If you cannot afford track shoes get light tennis or gymnasium shoes.



FACSIMILE OF THE BADGES THAT The Constitution is presenting to the high school athletes of the state of Georgia.

If possible procure a hack robe to use going to and from practice. Keep this on until actual practice for your event is started. Then go at the work with vim and energy. Never sit around on the cold ground to cool off between your trials.

The runner should catch his wind in an upright position, standing loosely and giving the lungs the opportunity of becoming normal. The jumper should spread his bath robe on the ground and use it between trials. Recline on it with every muscle relaxed. Rest is necessary to the perfect working of the leg.

Any liniment which will loosen up the muscles will do. You could use chloroform, liniment or arnica with equally good results.

Should Specialize.

In regard to the proper branch of track athletics which will be best suited to each candidate, there is much conflicting opinion and very little certainty. The athlete should specialize in that branch which is most attractive to him. In a study of the physical make-up of the leaders in various branches it is noted that certain physical peculiarities predominate.

The best jumpers are tall, thin men. Their legs are usually long, with the length of leg bone above ordinary. The broad jumpers are of a similar class, though stronger as a rule. The weight throwers are more chunky in ordinary build and back development, generally weighing well above 200 pounds. Weight is not the only requisite, but with proper forms is a handy asset.

The short-distance runners have been men of unusual powerful development of leg and thigh muscles, barky set as a rule, though there have been some notable exceptions.

Dress Lightly.

The long-distance runners have been thing, wiry men of long stride and wonderful endurance. The length of the stride is the best test for a long-distance runner.

The middle distance runners are men of extraordinary speed of the dashes and the endurance of the mile. For the hurdles there is no standard, though the leaders have been above the average height and weight. Canela, of Michigan, who was second in the London Olympics, weighed over 200 pounds. While the instructor can advise with the candidates it is best that he permit them to use their preference in selection.

Regulate Work.

The main idea of practice is to so regulate the work that the first part of the period should be devoted to warming up, getting the muscles relaxed and flexible. When you feel that every muscle is in accord, then start the hard, deliberate.

Too much work should never be indulged in, but always stop before you feel exhausted. Then try to cool off gradually. Never jump under a shower bath when you are warm. A track athlete should use water sparingly, never remaining in a bath longer than three minutes.

Long, continued baths are weakening, always use tepid water, follow with a brisk rub-down with a rough towel.

Regular Practice.

Practice periods should be regular, each afternoon if possible. If you practice only when you feel like it, you can expect no consistent development. No amateur ever does. Be the period, make it a daily duty to practice.

So arrange your season's practice that you are working toward the time when your best efforts will be required. Let each day find you doing just a little more than previous, but never try to give your very best. Have something in reserve.

Small wounds are common and while very few develop serious complications, each should receive proper attention. Wash clean with warm water, then apply carbolized vaseline or tincture of iodine to wound. Sprains and strained muscles require rest above all else.

Rubbing after the meeting has started will only aggravate the trouble. Don't overtax your feet; blisters and corns are of common occurrence, which could render it impossible for you to do your best.

In football, during the first week, we require the candidates to bathe their feet in salt water, leave it for protection of a very tender spot.

Follow These Rules.

If the athlete will follow these training rules he will find that the period of preparation is not an ordeal to be feared, but rather a process that brings pleasant relaxation. With the increased physical development comes the strength to excel his fellow students. He is storing up energy that is completely under his control and will serve him in future years.

The general discussion on training will be followed with special hints for each event, advising the course of work and methods for obtaining best results.

INFIELD CAUSES SWARTZ WORRY

Continued From Page Nine.

e rude jolt. Of course size doesn't insure independable pitching ability, but the Vol boss feels kindly toward the big husky type of slab artist and is partial to over six footers on the mound.

Schwartz figures he may be able to land three or four finished boomers out of this collection and he will say so in report. Tom Cantwell, the Central League pitcher, who is a Nashville native and Renfer, the big Canadian leaguer, who won twenty-one games for Utica with Ottawa last season. Added to this will be the list of twirlers from the Browns, so the Vol boss is looking for a big season here in baseball.

He is doing some tall worrying over the infield, for there is more or less doubt about Wilbur Kraft returning from Brooklyn, even though President Ravanaugh assured Schwartz at the Mobile meeting that every influence would be brought to bear on the major league power to throw out the claim of Portland and send the former Pelican first-sacker to the Vols.

Second Baseman.

Not a sign of a second-sacker is in sight, though Manager Bill is pulling all sorts of wires to annex a successor to Bill Gerry. George Stone, the semi-pro candidate, will not do.

At third base since Marry Doyle has been cast adrift, Bill has only Freshman Jones, a southern cub in Iowa, with little or no experience so that Bill is more or less plagued. Ricker has promised Schwartz a young third baseman who will be a find, but Bill took a great fancy while down at St. Petersburg to the boy in East Tennessee Lightning, and under Hickey has rapidly learning what bats were made for.

The Vols this season should have one of the fastest, hardest hitting and best throwing crew of outfielders in the circuit in Dave Calahan, Bert Ring and Yale Sloan, if he can be landed from the Browns. In addition Schwartz has Pinch McCabe, from Jersey City, who can make it warm for either of the above three. Al Shaw has gone along with Del Young and Artie Hofman to the Feds, and Schwartz doesn't know whether to congratulate himself for the valuable fare saved or to worry over a good fly-chaser gone.

CHANGE IN PLAYING HARD ON COACHES

Continued From Page Nine.

infield fly, which both leagues will use, is simply that the base runner must hold his base when the umpire calls infield fly until the ball is caught or strikes the ground. If he fails to do so he can be retired as on a caught fly ball. The infield fly rule was made to protect the base runner; all he needs to do is get that protection and remain on his base when the umpire calls infield fly and stay there until the ball is either caught or strikes the ground.

I regret no action was taken on plays in which the catcher interfered with the batsman. On such plays I have always believed it would be a good move to allow all base runners to advance, whether forced or not. This would prevent the penalty so many catchers would never in self defense intentionally interfere with the batsman to possibly prevent a run from being scored.

Copyright, 1914, by W. G. Evans.)

THE OLD-TIME FAN OBSERVES MANY THINGS

Continued From Page Nine.

keep the "Atlanta spirit" now or what dimsyed. But nobody knew what Mr. Smith would do. But he did. He came across with McConnal, which shows that he knows his business, backwards and forward. You can't lose Billy Smith. Never at all!

My notion of nothing to read is Mr. Sam Johnson's Clement pompooning of the Federals. What's yours?

I require no answer.

A Word of Foreboding.

The lives of ball players all remind us
We daily mogrify have no chance;
The more we strive there grow behind us
Bigger patches on our pants.
So let us all be up and sowing
And knock the Feds with bitter gall.
Or when the blasts of fall are blowing
We shall have no pants at all.

Suppose that organized ball should allow Indianapolis to gobble up Baltimore in the event the Browns should turn him back! Wouldn't that be an outrage on the Atlanta club as well as baseball?

That would be "protection" with a vengeance wouldn't it? But wouldn't it conform more to the methods of a gang of yeggs and other two-handed grafters? I pause for a reply.

FEDERALS WILL TAKE CARE OF CAST-OFFS

Chicago, March 14.—Baseball players who deserted organized ball to join the Federals will be taken care of, even if they fail to win berths with the Federal teams. This was announced today by President Gilmore, who returned from a visit at the training camps of the Chicago Federals at Shreveport, La. He confirmed the report that two minor outlaw leagues would be formed next year to provide Federal farms.

"What will become of the players not strong enough to get regular jobs on your teams?" he was asked.

"Every man who quit organized ball, from major or minor league, will be taken care of," said Gilmore. "Of course there are a lot of youngsters who never played in organized ball whose training experience with us will not hurt them. These will be free to get places anywhere.

"Next year we will have at least two minor leagues working in conjunction with us. If we are in organized ball then, they will be; if not, they will be 'outlaws,' as we are called now."

JANTZEN AND BAKER REPORT TO BILLIES

Montgomery, Ala., March 14.—Outfielder Jantsen and Infielder Baker reported to the local club today, making a total of eighteen players engaged in training. Manager Gilks announced that he has secured three new players from St. Louis and will bring them to Montgomery next Monday.

Pinehurst Tennis.

Pinehurst, N. C., March 14.—Mrs. H. A. Chapin, of Springfield, Mass., today won the women's tennis singles championship in the annual tournament of the Pinehurst Country club, defeating Miss Florence Croft, of Pittsburg.

The mixed tennis doubles title was won by Lawrence Cowing, of Cincinnati, and Miss Agnes Blancke, of Essex Falls, when R. H. Fortins, of Wilmington, and Miss Stella Price, of New York, defaulted.

AMATEUR BILLIARD CHAMPION WINNER

New York, March 14.—Although Joseph Mayer, the present champion, defeated Eugene L. Milburn, of Memphis, Tenn., by a margin of 89 points in a thirty-inning game here today, the contest was the most interesting so far in the series to decide this year's national amateur 18.2 balk line billiard championship.

For two-thirds of the game the runner-up saved for the lead and each played consistently. Milburn showed to better advantage than in any of his previous efforts and with runs of 76, 43 and 52 forged ahead in the eleventh, twentieth and twenty-second innings.

At the end of the twenty-third inning Milburn led, 401 to 313, but in his next four turns at the table Mayer added 125 carroms to his string and retained the lead to the end, finishing with an exceptionally well played cluster of 87. Scores.

Mayer, 400; average 16 10-30; high run, 87, 58, 47.

Milburn, 367; average 15 17-23; high run, 76, 52, 42.

Become a Crack Shot

WEEKLY shoots at flying clay targets give the thrills of hunting without the drudgery, cure the blues and keep you young and happy.

Write for free booklet "The Sport Alluring" and address of trap-shooting club.

Du Pont Powder Co.
Wilmington, Delaware

National
Six---$2375



Instant, Cheerful Service

The car that needs the least service is supported by the most efficient service station. The builders of the National car put service into your car when it is made at the factory. Service starts with the National and is not a mere after-apology. This is why the National needs the minimum attention in your hands and why, after years of work, the National always commands a high second-hand cash price. The demand is always greater than the supply for used Nationals.

We maintain an adequate service station in charge of experts who are ever ready and willing to give you liberal, cheerful service.

Instant attention is given your requests. Courteous treatment always awaits you.

Own a National Car and Banish all Motor Troubles and Worry

Pegram Motor Car Company
Distributors For Georgia
242 Peachtree St. Phone 3131 Ivy
S. A. PEGRAM, Pres. & Mgr.
NATIONAL MOTOR VEHICLE COMPANY, Indianapolis, Ind. MANUFACTURERS
Distributors for the Jackson Cars, Georgia, North and South Carolina and Florida.

CONGRESS PULLMAN IMPERIAL
CASINGS AND TUBES
Now on Sale at Factory Branch
THE McGRAW TIRE AND RUBBER CO.
G. A. SOHL, Manager
227 Peachtree St., Atlanta, Ga.
Standard List Prices Positive Service Guaranteed

Your Grandfather Walked The Streets In Search Of Work, But You Can GET IT Through a Constitution Want Ad.

REAL ESTATE—For Sale

SMALL NORTH SIDE TRACTS.

1 1-2 to 6 ACRES EACH

ON PEACHTREE-DUNWOODY ROAD, between Buckhead and Brookhaven Country Club grounds, we are offering for quick sale for special prices three beautiful tracts ranging from 1 1-2 to 6 acres each. This road will be widened to 40 feet, regraded and paved at once, and no doubt when it is completed this property will double in value. These tracts range in price from $600 up.

701 WOODWARD AVENUE

BETWEEN Cameron and East Fair street, we have an 8-room house. Has electric lights, bath; modern in every respect and in good condition. Price, $2,000. $100 cash, balance $25 per month. No mortgage to assume.

245 WOODWARD AVENUE.

JUST OFF CAPITOL AVENUE

A TWO-STORY, 7-room home, recently painted; lot 50x100 feet. This is close in and exceptional value. Price $3,750. Terms: $750 cash, balance $35 per month.

47 ROYSTON STREET.

JUST NORTH OF M'LENDON STREET

A SIX-ROOM BUNGALOW, having large reception hall, parlor, dining room, two bedrooms, large bath room, kitchen, several large closets, double floors, storm-sheathed; in first-class condition; level lot. Price, $3,750. $250 cash, balance $31 per month. Possession immediately.

58 TUMLIN STREET.

A THREE-ROOM house, in good condition, lot running through to Geyton street. Price, $550 for quick cash sale. A fine small investment.

J. R. SMITH & J. H. EWING
130 PEACHTREE STREET

DECATUR ST., WITHIN 6 BLOCKS OF FIVE POINTS

LOT 42x158 through to another street and frontage of 66 feet thereon. Located between two 2-story bricks. Splendid site for stores on Decatur street and apartment on other street. Present improvements renting for $600 a year. Price, $15,500. Terms, $2,000 cash, balance 5 annual payments with 6 per cent interest. See

MORSE
330 EQUITABLE BUILDING

WILL EXCHANGE

Good Automobile for Real Estate

W. W. WISDOM, JR.
1021 Candler Bldg.

$2,250 BUYS THIS WELL-IMPROVED FARM OF 40 ACRES, that is located one mile this side of Redan, Ga., one-half mile from Georgia Railway station. Good 5-room dwelling and several other buildings, barn, etc. Pasture, spring water. To see this will convince you that it is the bargain you want. Address A. B. P., 84 West Peachtree Street, City, or phone Ivy 7635-J., or Main 229. Will take cheap auto as part pay.

IN INMAN PARK

WE HAVE a 6-room new cottage with all improvements; never occupied; will sell for $4,500 on easy terms.

PITTMAN CONSTRUCTION COMPANY
205 RHODES BLDG. PHONE 4327.

12 1-2 PER CENT INVESTMENT

A CLOSE-IN CORNER, good white section, all street improvements; sure to enhance and always rented for $206 per year. Price $1,650.

LIEBMAN
REAL ESTATE AND RENTING. 17 WALTON ST.

PEACHTREE STREET LEASE

BETWEEN CANDLER BUILDING and Auburn avenue, on east side of street, we have a modern store, 16½x219 feet, leased to September, 1914. Price $375. No information over phone.

WILSON BROS.
701 EMPIRE BUILDING.

REAL ESTATE—For Sale

GEO. P. MOORE.

REAL ESTATE AND RENTING
10 AUBURN AVENUE

PEACHTREE HOME BARGAIN.

TEN-ROOM brick house, on lot 60 feet front, Peachtree street, this side of Sixth street. This house was built at a cost of $35,000, when they were building good houses. Price $35,000, on easy terms. It will pay you to investigate.

CENTRAL CORNER.

WITHIN 500 feet of Peachtree—150 feet of Healey building—located in an unusual manner on a corner that will always project out into the street. You can toss a coin on it from the post-office steps. It's cream; 20 feet front. Price, $25,000. Good terms.

$45,000 PROFIT, FIVE YEARS.

PEACHTREE STREET corner; 100 feet front; just north of Georgian Terrace. Has on it a solid brick house that cost $30,000 to build. We believe that this corner will sell for $1,000 per foot within five years. A vacant corner across the street is held at $600 per foot. Property adjoining this corner vacant is held at $500 per foot. We can deliver this at $55,000 on good terms. Consider $10.000 to $15.000 in property as part payment.

$15,000 10-ROOM BRICK HOUSE.

100 FEET OFF Peachtree street on prominent cross street this side of Eighth street. Lot 80x100; alley on both sides. This is equal to 100 feet. Your contractor or architect will tell you that this house cost to build $20,000, so we make you a present of the lot and $5,000 off the cost of the house. Price, $15,000. $3,000 cash, balance easy.

GEORGIAN TERRACE BLOCK.

FRONTING 43 feet on Third street, on the corner of the alley between the Bell Isle building and the building going up on corner of Third and Peachtree streets. This lot is located in the center of activity. A new 2-story building will be started next to it within 30 days. In our opinion it would be cheap at $10,000. We can deliver it for $8,000, on easy terms.

SUMMER TIME IS HERE.

NOW IS the time to buy acreage for a profit, as owners usually advance their prices when everything is pretty and green. 22 acres on Roswell road, 2 1-2 miles of Buckhead, elevated, in natural grove; a beautiful building site; 500 feet front. Price, $3,500. $500 cash, balance 1, 2, 3, 4 and 5 years. Worth $250 per acre.

32 ACRES, ROSWELL ROAD.

WITHOUT question one of the prettiest building sites on the road; 1,100 feet front, magnificent oaks surround an old house 60 years old; running water; some wood. Price, $4,000. $500 cash, balance easy.

18 ACRES, PACE'S FERRY ROAD.

1,000 FEET FRONT, a beautiful old home place, shrubbery and orchard; fine spring of water and natural fish pond. Price, $8,000. $1,000 cash.

PEACHTREE ROAD, 9 ACRES.

THIS SIDE of W. S. Witham's country home; one of the few large places left on the road, suitable for subdivision. Price, $30,000. Terms: $5,000 cash, balance of $25,000 in one note due in five years, interest at 6 per cent. Consider $10,000 city property as part payment.

PEACHTREE HOME SACRIFICE.

THIS SIDE the junction of West Peachtree. Nine rooms, two baths, furnace heat, hardwood floors, two servants' rooms, east front lot. An attractive home that, in our opinion, is worth $20,000. Owner must sell, and will take $17,500. As inducement will take vacant lot or small property to value of $3,000 as part payment. If you really want a bargain, see us quick.

RENTS $100—$10,500.

BETWEEN the Peachtrees, this side of North avenue, a modern brick building, 40x80, with alley at side. With a little attention it will rent for $125 per month. $2,500 cash, balance easy, 6 per cent.

REAL ESTATE—For Sale

TURMAN, BLACK & CALHOUN

203 EMPIRE BUILDING

FOR SALE

LOOK AT 310 LUCKIE ST.

$5,500—CORNER MILLS, a fine piece of semi-central property; good 5-room house, with hall; lot 63x90; raise this house up and put three stores under it and you will have a good income; only one block from Marietta street. $1,000 cash and balance to suit.

STORE AND 8-ROOM HOUSE

RENTS FOR $60, PRICE $5,000

HIGHLAND AVENUE—On a good corner we are offering this exceptional bargain at above low price; rents will pay for it; only $1,000 cash. See this.

MARIETTA STREET CORNER

NEAR BELLWOOD AVENUE, where everything is very active and property is selling for $125 to $150 per foot, we can sell this good corner for a quick sale at $100 per foot. Owner will put in his equity of $3,500 in this lot as cash payment on a good, well-located 2-story, 8-room house on good lot; terms reasonable.

FARMS TO EXCHANGE

WE HAVE SEVERAL good well-located farms from 1,000 to 1,200 acres, ranging in price from $40 to $60 per acre, that we can trade for city property; these are the best in the country; rents, $5,000 to $6,000 per year.

ST. CHARLES AVENUE LOT

$2,900—ON THE BEST part of this beautiful 70-foot street we can sell you a lot 50x190 for above low price; $600 profit in this if you will buy now.

A PEACHTREE HOME BARGAIN

NEAR SIXTEENTH street, on a nice level lot nearly 250 deep, slightly elevated, with shade, we have a 2-story residence with furnace and all modern conveniences, for only $20,000, on reasonable terms. The best home proposition on the street for the price. It will make a good investment, too.

AN IDEAL HOME

NOT FAR FROM the Georgian Terrace, in one of the best residential neighborhoods, we have a splendid new 2-story, slate-roof, 10-room brick residence on a corner lot about 60x200 feet, slightly elevated. This house is equipped with hot-water plant, regular and a shower bath, fine fixtures and elegantly furnished in every respect. This home is complete in every sense of the word. The owner is leaving the city and has authorized us to offer this beautiful residence at a sacrifice. If interested let us show you this at once, as it is to be sold right away.

TURMAN, BLACK & CALHOUN
203 EMPIRE BUILDING.

PEACHTREE HOME

NEW, SPACIOUS AND MODERN in every respect. High-grade brick; hardwood interior; solid porcelain bath fixtures, vapor heat, laundry, garage, servants' quarters. On large lot, and just the right distance out.

NORTH SIDE BUNGALOW

THAT IS JUST AS NICE as can be—in fact, is exceptional. Has sleeping porch, hardwood interior, tile bath and porch, cement basement; deep lot, shade, and in reach of trolley. Is ready to walk right in, on easy terms. $5,750.

SUBDIVISION

WE HAVE some close-in acreage which is ideal for medium-priced subdivision. Has trolley, water, sewer, lights and pavement, and is well located. Can arrange for deeds as sold, and on easy terms.

CHAS. D. HURT
801 Fourth National Bank Building. Phone Main 350.

SUBURBAN HOME

$100 CASH AND $25 PER MONTH

IN THE BEST suburb of the city, we offer you an up-to-date 6-room bungalow; sewer, water and electric lights; in one-half block of car line and convenient to schools and churches. Lot 136x180. Price $3,750.

HARPER REALTY COMPANY
717 THIRD NATIONAL BANK BLDG.
Bell Phone Ivy 4286. Atlanta Phone 672.

PORTER & SWIFT.

PHONE: IVY 1297. REAL ESTATE. 130½ PEACHTREE ST.

$15,000 FOR IMMEDIATE SALE—New brick and stone residence on corner lot 60x200 in best Peachtree-Ponce de Leon neighborhood. Designed and built by owner with supervision of best Atlanta architect. Easily worth $20,000. Owner leaving city. Has ten rooms, three baths, sun parlor, terraces on two sides. Slate roof. Drawing room, dining and reception room wainscoted in English oak; vapor heat, copper screens, hand wrought fixtures. Loan at 5½ per cent shows class of property.

HAVE BUYER for suburban home 5 or 6 acres; small house; $4,000 to $5,000. Near car line.

MONEY MAKERS.

WHITEHALL STREET BARGAIN SEMI-TRIANGLE SHAPE LOT—170 feet on Whitehall street, 121 feet on Humphries street and 305 feet on Southern railroad. If you want to make real quick money, buy this on terms, at $ per unit. We may take a small piece of property as part payment. This is about $250 per foot, which amounts to only $35,000

PEACHTREE STREET INVESTMENT on corner lot, 68x210 to alley, and at present renting at $1,000 per month. This is a bargain and exhausting daily. The price is for a few days $125,000.

FORSYTH STREET LOT, 25x130 to alley, for $260 per foot. This figures out $6,500. You will never have a chance like this again. Terms to suit you. Must sell. Forsyth street is coming fast. Price, $6,500

PEACHTREE STREET, A VACANT LOT, 38x100 to alley, between Baker street and Ivy street, that is a good buy. We can take in a small piece of property as part payment. Buy this—we are sure you will make a nice profit—$1,675 per foot. Terms.

MARTIN-OZBURN REALTY CO.
THIRD NATIONAL BANK BLDG. PHONE IVY 1270. ATLANTA 266.

REAL ESTATE—For Sale

ADAIR'S COLUMN

BETWEEN PEACHTREE AND WEST PEACHTREE STREETS.

We offer an apartment house on Alexander street that brings in a yearly income of $2,004. Take this section as a whole, takes in the Peachtree street values on one side, the West Peachtree values on the other, the substantial income, and the price, $35,000; then compare this investment with the other investments that have been offered you. Size of lot 82x146x140x73.

IVY ST.

About 106 feet north of the corner of Ellis and Ivy, 80x186 feet to 18-foot alley. Price $100 per foot.

MARIETTA ST.

Between Spring and Bartow, opposite the old Orpheum theater, 100x118 feet, with modern stores. Price, $300 per foot. are small stores.

EDGEWOOD AVE.

One block from Hurt building, 125x189 feet. This property has been cut up into 22-foot lots; on this property are small stores. Price, $1,000 per foot.

WILL TRADE

We have an improved corner on Edgewood avenue, near North Boulevard, that is valued at $15,000. Owner will trade, accepting as part payment rent-paying property.

We also offer an equity in cottage for a city lot or renting property.

Price of cottage.....$3,750
Value of equity.....$1,750

A good opportunity for someone who owns an unencumbered city lot or small renting property to secure a home.

213 feet on East Lake drive, far north side income property. This property is only 380 feet from South Decatur car line; runs through to another street, having a depth of 250 feet. For subdivision purposes this can't be beat. Price, $18 per foot.

BROAD ST.

New tenants and new store fronts are brightening things up immensely on Broad street. Broad street will soon be a companion for Whitehall street, sharing its tenantry and rellaving the congestion on that thoroughfare. We offer 24 feet on Broad street for $30,000. We will recommend and stand back of this investment. Terms.

TWO BLOCKS OFF PEACHTREE ST.

We offer the northeast corner of Courtland and Cain streets. The side of this corner is 102x104 feet. There are two small built two-story frame houses that are leased for $55 per month. This income will more than carry this property until more substantial improvements are needed. Price, $30,000. Terms.

SEMI-CENTRAL PROPERTY FRONTING ON THREE STREETS

This property is improved with buildings renting $1,400. The actual value of this land, $26,000. Owner will consider an offer of $20,000. Phone our office for particulars.

ONE BLOCK FROM GEORGIAN TERRACE

We offer a home investment in No. 25 East Third street. This property is only one block from Georgian Terrace, is between Peachtree and West Peachtree, and is in a section that is familiar to all. Size 50x160 feet. Price, $5,000. Terms.

JUST OFF PEACHTREE ON 12TH ST.

Four six-room cottages on lots 50x150 each. Price, $4,000, $5,000 and $5,500. Terms.

EAST LAKE ROAD

Near the residence of Mr. W. T. Gentry, a tract of 10 acres with near by 600 feet frontage on paved road, only three blocks from the East Lake cluba ground. This unequaled home-site has a frontage of over 300 feet on Boulevard DeKalb, which is itself an important thoroughfare, with improvements under way that will make it a good connection between Atlanta and the East Lake section. We favor nothing in the way of a country home tract that can equal this property. Price, $18,000, on reasonable terms.

A BARGAIN ON N. BOULEVARD

The most prominent corner on North Boulevard.

The northeast corner of Boulevard and Alaska avenue. Size, 140x160 feet. Cost of house at time of construction, $17,000; present value of the land, $13,500. Total $30,500.

The owner wants a smaller home and in order to dispose of this property at once has authorized us to offer it for $15,000. Terms

DECATUR, GA.

No. 8 Clairmont Ave. Price $6,000

This home represents one of the best values that we have across in a long time. Has five bedrooms, two baths and all possible conveniences. Is only 200 feet from courthouse and car line. Convenient to all churches. Agnes Scott college and public school.

The lot, which is 50 by 200 feet, faces east and affords plenty of space for garden, chickens, etc.

FACTORY SITES

We are selling factory sites on A. B. & A. railroad, inside the city at $10 to $15 a foot for railroad frontage. These are in the section lying between Kennedy street and Bellwood avenue, just a little more than a mile out from center. Factory sites on main streets being $200 to $300 a front foot. The ones we offer are cheap enough to buy and forget about a while until some one comes along.

FORREST & GEORGE ADAIR.

THE CONSTITUTION'S FIRING LINE

WATCHING LEGISLATION FOR DRY GOODS TRADE

Feeling That Public Has Not Been Given Consideration in Business Legislation.

A letter of considerable trade interest has just been sent to the members of the National Wholesale Dry Goods association by Advisory Secretary-Treasurer Fernley detailing what went on at a recent conference with the Washington authorities in relation to various matters of legislation now pending. Parts of the letter read as follows:

"During the past week, the writer has been in Washington giving considerable attention to the pending legislation which affects the business interests of the country, more particularly that relating to the distribution of same.

"We found everywhere, that there was a feeling that for many years the general public had not been given consideration, and that it was now up to the party in power to have the masses satisfied with what they did with action in relation to legislation.

"In order to make his work more effective, the writer asked the officials of some of the principal trade organizations in the country, to accompany him in an interview which was promised by Hon. William C. Redfield, secretary of the department of commerce.

"We found this official a very sympathetic frame of mind. The writer opened the conference by stating that the business men of the country felt that the time had arrived when they should come to the department which was organized to serve their interests and urge upon the head of that department the necessity just at this time for the exertion of his influence, to the end that legislation which should be enacted along lines which had a bearing on the commercial interests of the country, should at least be framed in such a manner as to be absolutely fair to the business interests involved.

"Mr. Redfield replied at considerable length and called our attention to the fact that he was delighted to have business men approach him in the way we had done, and said that unfortunately for many years, in fact for a period of time extending back into the years when he was active in Washington, business men as a class had kept out of partisan politics and in consequence had not been actuated with selfish and sordid motives, and the members of congress and heads of departments did not take as early count as they should the appeals made by business men, simply because they felt constantly that there was some ulterior motive back of all requests from such sources.

"Mr. Redfield said that this feeling on the part of congress and high officials in Washington has not without some ground, and said that some startling acts of business misconduct had been committed.

"He gave many specific illustrations of this, such as custom frauds, improper and incorrect work in regard to tariff measures, bribery and other illegal and dishonest acts which had been committed by some men of big business affairs.

"He alluded to the fact that such offenders against good business methods ought to be ostracised, and said in this he was in full sympathy with all that had not been done, and that crimes had not only been condoned, but apparently had been deemed proper subjects for praise and envy, merely because the commission of such wrongful acts had resulted in the acquisition of great wealth by the offenders.

"Discussing the pending bills specifically, he stated that the provision which sought to prohibit the fixing of resale prices was, in his opinion, entirely improper and that it did not, in fact, have the support of the administration.

"With respect to the further provision which prohibits exclusive selling agencies, he said that he considered this another most improper and unreasonable, except when limited to unlawful combination. He added that he had no idea that such legislation would be adopted."

MANY PRETTY STYLES FOR FALL, SAYS YATES

P. D. Yates, vice president of the Ridley-Williamson-Wyatt company, returned last week from a ten days' visit to the New York markets, where he went to look over certain lines of goods for fall. These specialties are handled by the Ridley-Williamson-Wyatt people principally with their trade, inasmuch as the lines are not shown in the south by any jobbers. Mr. Yates visited New York to make a preliminary inspection and to put himself on file with offerings for the fall season. In an interview Mr. Yates said: "Of course we buy, as far as possible, from mills nearest to home, being loyal boosters of the 'Buy in Atlanta' and 'Nearest Market' ideas, but there are certain lines that you have to buy in the east or from foreign countries. For that matter, because the public has been educated to the lines of the eastern mills. The range of styles for fall is greater than has been for several seasons, and are lower, too. From present indications, the fall offerings will be more conservative. This does not mean, however, that they will be less stylish, as there are some beautiful patterns to be shown, and I am sure they will prove very popular."

ENTHUSIASM IS YOUR BEST BUSINESS ASSET

The greatest factor in modern business today is enthusiasm.

Of course, it takes merchandising ability, business acumen, a knack of knowing how to do things, but without the steam that enthusiasm puts back of it all, you won't get very far.

Enthusiasm puts interest and zeal and go into any business proposition; pushes it along to success.

It isn't just a plain asset, but more, an essential, and if you feel that you are slowing up, get back and get busy once had, the thing to do is to promptly reach out and get a firm grip on fresh enthusiasm, put to work where you left off, work head-long and with encouragement, and keep an eye on the result. It will mean a new lease of life in the affairs of your business.

Bear in mind it is possible that you have not become "weary with well-doing"—that you have not allowed your enthusiasm to wane, to flicker, to die. Ask yourself: remember, enthusiasm is your best asset. Instill it into your work, live the part, for where enthusiasm is lacking, success is impossible. It is served by experience and controlled by solid merchandising principles, it assures success.

FIRING LINE AD PAYS FIRM WELL

S. P. Richards & Co., wanted some ginger-footed salesmen to sell papers, inks, stationery supplies, etc., to dealers. Naturally they thought of The Constitution. Thinking of salesmen they thought of the Firing Line. An ad, a small one, only two inches, was inserted and the salesman read it.

It was a piece of news to them that Richards & Co., wanted men. Replies literally snowed in on the Richards company under. They found soon after their ad appeared that they had their pick of scores of the best record salesmen in the south.

Salesmen and salesmanagers and the salesmanagers' problems are the Firing Line for trade news. It's the livest trade news medium they know.

LA HATTE LANDING BIG ORDERS IN JACKSONVILLE

Colonel M. T. LaHatte, the well known diplomat of commerce for the Southern Printers Supply company, of Atlanta, is in Jacksonville, where big orders just now. He was an interested visitor at the Duval night club, the U. T. last night.—Jacksonville Times-Union of March 8.

NOTES OF THE CITY SALESMEN

President C. F. Holt was filling his position today with dignity and ability. We feel the C. S. A. has selected a man to lead them during the year and every effort will be for the betterment of his profession. Let all the members of the man rally around our new officers and lend them our moral support.

Brother Paul S. Pause lost his father Wednesday morning, March 11. The association extends to Brother Pause its sincere sympathy in his sad bereavement.

Mr. Holsey, who lives at 32 Hayden street, and at one time was a member of the C. S. A., is very ill at his home, and we suggest that members of our association visit him when they can. Visiting the sick is a duty we should not neglect. Even a little word of thoughtfulness of their friends is like a ray of bright sunshine.

President Holt announced his committees today. His selections were wise ones and we are satisfied he and his committees will work in perfect harmony throughout the year.

Always.

Beyond question, tact in business holds customers, and courtesy gripes like a vice. The real salesman realizes that he draws his pay from his customers, rather than from his employer.

Follies Play a Return Date; Record Business the Cause



JOSE COLLINS.

Through the changing of the route, Atlanta has secured the Ziegfeld Follies for a return date. The Follies broke all records Thursday and Friday. As a result contracts were smashed and Lenox cancelled for the return of the big show to the winning city.

Through the passage of several pleading and insistent wires, the return date was secured late Saturday by Manager Homer George. The dates for the return are:

Wednesday and Thursday, March 25 and 26.

Three performances will be given by the big show on the occasion of this return. What the switch in plans meant only those familiar with theatricals can know. Originally the show was booked for every possible performance elsewhere.

But Atlanta set such a wonderful record in attendance and this record was so much greater than any in the south, Mr. Ziegfeld and Klaw & Erlanger listened to Mr. Atlanta plea and agreed to cancel Macon and Jacksonville for the benefit of this city.

The engagement at the Atlanta Thursday and Friday absolutely smashed all records and set the New York managers agape with surprise and interest. Fully 1,600 persons were turned away Friday from the night performance, and the demand for seats was so insistent that Manager George added a tearful wire to his regular wire that night. Another equally as insistent followed yesterday, and late Saturday afternoon came the reply:

"Ziegfeld Follies for a return of three performances—Wednesday and Thursday, March 25 and 26."

INCORPORATION ASKED BY SUFFRAGE PARTY

Petition Signed by Fifty Prominent Atlantans Filed in Superior Court.

A petition was filed in the superior court on Saturday signed by fifty prominent Atlantans asking for the incorporation of the Equal Suffrage Party of Georgia. The purpose of the party, according to the petition, is educational and its object is to influence legislation looking towards the enactment of laws to enfranchise the women of the state.

The charter members of the organization follow:

Mrs. Emily MacDougald, Mrs. Edward H. Inman, Mrs. Frank Inman, Mrs. W. G. Raoul, Mrs. R. W. Jemison, Mr. and Mrs. L. C. Hopkins, Mr. and Mrs. Samuel C. Wayman, Mr. and Mrs. L. Anderson, Mr. and Mrs. Hunt Chipley, Mr. and Mrs. Frank Hathaway, Mr. and Mrs. Roger Decrae, Mr. and Mrs. Ben Elsas, Mr. and Mrs. Thomas G. Given, Mr. and Mrs. George Muse, Mr. and Mrs. George Sheddon, Mr. and Mrs. Duncan MacDougald, Mr. and Mrs. R. M. Mount, Dr. and Mrs. Willis Westmoreland, Dr. and Mrs. W. F. Blalock, Mr. and Mrs. Michael Hoke, Dr. and Mrs. Hugh Calvert, Mr. and Mrs. Charles Candler, Mrs. J. Wood, Mrs. Jodie Jones, Miss Elliott Cheatham, Bernice Perkins, Emily Lind, Frances Bradley, Ida May Bloom, Mrs. Samuel N. Evins and Mr. and Mrs. [illegible]

CRISP COUNTY BOYS IN SCHOOL CORN CONTEST

Cordele, Ga., March 14.—(Special.)—That the Crisp county schoolboys' corn contest will prove a great encouragement to the production of more and better corn in the county during the present year is shown by the fact that about fifty boys, representing most of the schools of the county, have enlisted with the county school superintendent. Heretofore the members of this club have always made splendid showings, some of the very youngest among them producing yields that would well compare with those of experienced farmers.

Not only are the boys of the county being encouraged in the growth of more and better corn, but several concerns of the city are offering handsome prizes to the first three farmers of the county producing the largest yields during the year, and the farmers are manifesting a keen interest in those offers.

BAINBRIDGE CHILD DIES AFTER LONG ILLNESS

Bainbridge, Ga., March 14.—(Special.)—Marjorie, the 5-year-old daughter of Dr. and Mrs. E. F. Wheat, of Amsterdam, Ga., died here this morning at the residence of her grandfather, Dr. J. D. Chason, one of the most eminent physicians of the state. She was severely injured last November in a runaway and has been hopelessly ill since the accident, at no time regaining consciousness.

The case has excited a great deal of medical attention on account of the child's remarkable vitality. Some of the most distinguished medical and surgical authorities have been called in consultation.

The funeral will occur here tomorrow at 10 a. m. from the residence of Dr. J. D. Chason.

DRUGGIST TOLD MOSTEN HE WAS BUYING POISON

Valdosta, Ga., March 14.—(Special.) Developments today indicate that F. L. Mosten, the American traveling man who took a bichloride of mercury tablet in this city and was made deathly sick, did so either through his own mistake, instead of that of the druggist, or took the poison with suicidal intent.

The druggist who sold him the poison told him of its nature and made the box poison.

Mosten stated to the druggist that he had used bichloride of mercury often as an antiseptic and knew what it was. He stated to his physician and the newspaper reporters that the druggist had given him the poison through mistake.

Mosten was able to leave the city last night.

COLUMBUS PREPARES FOR T. P. A. CONVENTION

Elaborate Entertainment Is Planned for Traveling Men of State.

Columbus, Ga., March 14.—(Special.) Local traveling men are making great preparations for the state convention of the Travelers' Protective association, to be held in this city April 2-3.

The traveling men of Georgia have held several conventions in Columbus and all have been interesting and successful. Post C is one of the most flourishing organizations of the Travelers' protective association in the state and has a large membership.

Max Banner, the veteran traveling man, is chairman of the committee on entertainment and is providing some fine features for the approaching convention. One of the famous Chattahoochee river steamboat trips has already been provided for. A dance will probably be arranged, also, and opportunity given for the many among the Georgia traveling men to demonstrate their ability.

J. M. Giddens, president of Post C, and first vice president of the state organization, has been unanimously indorsed by members of the local post for the state presidency.

FRED BEERS NAMED TO TAKE TESTIMONY IN BANKRUPTCY CASE

Fred L. Beers, deputy clerk of the federal court, was yesterday named by Judge Newman special examiner to take testimony in the H. T. Daniel involuntary bankruptcy case, now pending in the federal bankruptcy court. Creditors of the alleged bankrupt, a planter and a merchant at Palmetto, Fayette county, filed bankruptcy proceedings against him with the clerk of the federal court in Atlanta several months ago. Later, Mr. Daniel asked the court to dismiss the proceeding, and in his petition asserted that his assets were many times greater than his liabilities. The moving creditors filed objections to the requested dismissal, and Mr. Beers was named special examiner to hear such evidence as both sides may present.

Chattooga County Fair.

Lyerly, Ga., March 14. (Special.)—At an enthusiastic meeting of the interested citizens of the county, held at Summerville, it was decided to hold the annual fair on Thursday and Friday, October 22 and 23. The election of officers took place and N. K. Hitting was elected president of the association, Wesley Shropshire, vice president and general manager; C. P. Neal, secretary and treasurer.

Revival at Barnesville.

Barnesville, Ga., March 14.—(Special.)—Dr. J. Monderey, the pastor, will begin tomorrow a revival meeting at the First Baptist church, which he expects to continue for about ten days. He will do the preaching and has engaged Mrs. A. E. Cousens, of Cartersville, to have charge of the music for the meeting.

Boy Scouts at Gainesville.

Gainesville, Ga., March 14.—(Special.)—A troop of Boy Scouts was organized at this place in the armory last night, with about forty members, and many other boys having turned in their names to enlist at a later date. The management of the troop for the present will be under the commandership of Dan Ashford, a grandson of the late ex-governor, Allen D. Candler.

Recital at Barnesville.

Barnesville, Ga., March 14.—(Special.) Professor E. S. McNeil, director of music of the Academy for the Blind, Macon, conducted an enjoyable recital at First Methodist church last night, using the magnificent $2,500 pipe organ which has just been installed. Andrew Carnegie contributed $1,000 toward its purchase.

A Revolution in Shoe Prices

WAIT FOR THE BATTLE AXE MAN

In the face of a high market we name you prices on many shoes from 15c to 35c PER PAIR LESS.

ALL SOLID HONEST BATTLE AXE SHOES

Stephen Putney Shoe Co.
RICHMOND, VA.

N. K. Smith, Salesman, Atlanta, Ga.

Quicker Telephone Service

We have added another Bell telephone to our City Shipping Department.

When you want Groceries call Bell Main 548, 549, 338, 339. Atlanta 548, 258.

FAIN & STAMPS Wholesale Grocers ATLANTA

1852 The Old Firm With the New Ideas 1914

JOHN SILVEY & CO.

Wholesale Dry Goods

Men's, Ladies' and Home Furnishings and Notions

114 Marietta St., Atlanta

"Where the Alfalfa Grows" There's a Welcome



Pickles sweet, pickles sour,
Every "Dixie Pickle" crisp,
Firm and flavory, rich and savory
On "Dixie" all homes doth insist.

Dixie Pickle & Preserving Co.
346 to 376 Marietta St. Atlanta, Ga.

HATS

CAPS, GLOVES, UMBRELLAS

QUALITY and VALUES

Brown, Perryman & Greene Co.
ATLANTA

CAPITAL CITY Tobacco Company

176-178 Marietta Street

Write for New PRICE LIST — Just Out

McClure Five and Ten Cent Company---Wholesale

We make a specialty of opening up Five and Ten-Cent Stores or adding this line to the

GENERAL MERCHANDISE STORE

Write us for particulars.

The S. P. Richards Co.
WHOLESALE
Stationery and Druggists' Sundries.
90-92-94 Central Ave. Atlanta, Georgia.
Established 1848

E. L. ADAMS COMPANY

WHOLESALE GROCERS

Our Motto: Merchandise of Quality, Prompt Service

Danger in Mineral Drugs

To Clear the Blood and Get Rid of Eruptions, Sores and Ulcers

There is not a bit of sense in anyone in Georgia using mercury, iodide of potash, arsenic or any other mineral drug for poisoned blood. Our own



Say Good Bye to all Blood Troubles.

forests furnish us with the best blood purifier in all the world. The famous S. S. S. for the blood is just as pure as the morning dew, can harm no one, not even a child, and yet it is the most powerful and searching, safe blood purifier known to medicine.

As a matter of fact, there is one ingredient in S. S. S. which serves the active purpose of stimulating each cellular part of the body to the healthy and judicious selection of its own essential nutriment. That is why it regenerates the blood supply; why it has such a tremendous influence in overcoming eczema, rash, pimples, scrofula, sores, abscesses and all other evidences of impure blood.

And in regenerating the tissues S. S. S. has a rapid and positive antiseptic effect upon all those irritating influences that cause rheumatism, sore throat, weak eyes, falling hair, loss of vitality, thin pale cheeks and that nervousness of muscle and nerve. S. S. S. is prepared only in the laboratory of the Swift Specific Co., C-16, Swift bldg., Atlanta, Ga., who maintain a most efficient Medical Department, where all who have any blood disorder of a stubborn nature may write freely for advice and a special book of instructions. S. S. S. is sold everywhere by drug stores, department and general stores.

Beware of all substitutes. Don't accept anything said to be "just as good."

ATLANTA

Monday & Tuesday
Tuesday Matinee

Mort H. Singer's Best Comic Opera Offering
THE TRANSLATED GERMAN OPERA,

"A MODERN EVE"

THE MERRIEST, SONGIEST, DANCIEST PLAY ON THE MUSICAL STAGE TODAY.

With Edward Hume
Chimney Sweep of "THE HEARTBREAKERS"
"A MODERN EVE" Show Girl Chorus
Special—"THE MODERN EVE TANGO."
An Original Version of the Famous Dance Sensation.
Nights, 25c, 50c, 75c, $1 and $1.50. Matinee, 25c, 50c, 75c, $1.

MONDAY-TUESDAY MATINEE TUESDAY MARCH 23-24
THE CYCLONIC MINSTREL HIT OF TWO SEASONS.

NEIL O'BRIEN

With 1003 Clean Laughs

A Show of Class, Distinction and Merit

AND HIS GREAT AMERICAN

MINSTRELS

SEATS ON SALE WEDNESDAY

ATLANTA'S BUSIEST THEATER

FORSYTH

WEEK MAR. 16th DAILY MAT. EXCEPT MONDAY

WILLIAM H. BRADY PRESENTS

"BEAUTY IS ONLY SKIN DEEP"

A One Act Play by Elizabeth Jordan

FROSINI MASTER ACCORDIONIST	THOS. P. JACKSON
JOHNNY CANTWELL and RETA WALKER	
Martin & Fabrini	Armstrong & Clark
BUCKLEY'S ANIMALS	PATHE PICTURES
NEXT WEEK SAM CHIP and MARY MARBLE	

BIJOU

Every Night Admission 10, 20, 30c.
Daily Matinee 10 and 20c.

EDDIE BLACK and All New Company
Jos. D. Clifton's Fascinating Comedy Drama in Four Acts and 8—Gorgeous Scenes—8

A The Best Play
RAGGED HERO
A Magnificent Production.
Don't Miss This Great Play.
Ladies Will Be Admitted Free Wednesday Night With Usual Conditions.
MERRY YOU GOOD SEATS.

Here's a New One

COME—COME—COME
QUICK-QUICK-QUICK

GAIETY THEATER
15 Marietta Street

Musical Comedy and vaudeville, with moving pictures of our starting in a m. Monday. Among the members: James and Echlang, comic and dancing; 25 one-legged dancers; Lolley Osborne, Musical Comedy Company, with beautiful chick talk; Lew Hastings, Comedy Juggler.

GAIETY THEATER
15 Marietta Street

COLUMBIA

SENSATIONAL BURLESQUE

30—PEOPLE—30

Including: "Tiny" Woods—Hap Jordan—Frank Rennont—Bessie Clifford—Jennie Delmar—Lew Kelly—Ada Banvard—"Colonial Sextet"—Snake Dance Girls—Gertie Gray



George Milton IN "TWO OLD SPORTS"

Mat. Daily 2:15

BIGGEST, BRIGHTEST, BEST SHOW IN

News Wise and Otherwise Of Boys Who Put 'Em Over

Unremitting vigilance is the price of a good tire. Workmen who skill and discrimination must be employed and the manufacturer who reaches a reading of real quality must maintain an expensive system of inspection through his factory

From the time the gum is put through the first of the processes which will build it into the tube or accessory it must be closely scrutinized to see that all is as it should be. Neither around the fabric which enters into the tire carcass be accepted on trust and it is not by the Firm that makes a product the price of which is of secondary consideration.

Following is a description of the inspection system maintained by the Firestone Tire and Rubber company to safeguard the reputation of its product:

Each bit of fabric, when it is received is unrolled slowly over electric lights, while every square inch of the cloth is watched for flaws of any kind. If that inspection is passed, a piece from each roll must submit to a pulling test. The degree of moisture in the fabric has to be one determining the breaking point. Recently 290 pounds to a square inch was a good test.

The rubber is washed just as clean. After the crude gum is washed it is hung in the drying room. There it remains for several days, or the time required to get it in the dry, of several months in which conditions generally do, and night.

There is no such chance for things to go wrong in the manufacturing of the solid tires. Usually the care of the operator suffices to detect flaws. But in building the pneumatic tires, it has been found necessary to have at least one inspector to every ten men. After one operation has been completed the next cannot be begun until the first has been O. K'd.

After a tube has been built up, it is inspected for weight and size, passed, it is cured and then again subjected to one exhaustive test which establishes its fitness or unfitness to be passed on to consumer. The completed casings pass under as close a scrutiny and if pronounced all right are practically certain to be free of flaws.

In the central west the routes of the rural mail carriers often run from between 25 to 76 miles. In this service several Velie cars are now making exceptional records, and one of them, in use in southern Iowa, is daily carrying mail over a route of 27 miles long with 32 stops in an average running time of 1 hour and 26 minutes.

Ford Policy Unique.

The policy of the Ford Motor company is rather unique in one respect, in that every effort is made to welcome and encourage visitors. In Europe, and in some of the eastern automobile factories, it is impossible to gain entrance under any pretext. Visitors come to the Ford in great numbers from all over the United States and Europe, and they average about 100 a day. For their reception and guidance a staff of from 21 to 30 guides is available and a good proportion of these are on the job constantly. They take the visitors around the plant in small groups and over a regular tour, much as Cook's touring party is shown the high spots of a foreign country. Of course summer, when visitors to Detroit are most numerous, sees the largest crowds at the Highland Park plant, but the number of sightseers keeps up pretty well throughout the year. The name and address of every visitor is kept in a register. When celebrities of international fame are at the plant they are generally followed by the moving picture man, who makes pictures films for the exclusive use of the Ford company.

Two hundred and fifty photographers and printers, in attendance at a meeting of the Associated Advertising in Detroit, visited the plant of the Ford Motor company recently and were taken on a tour of inspection through the great Highland Park factories. The visiting journalists were given an intimate view of all the various operations necessary in the manufacture of Ford cars, and got some idea of the system that makes the large Ford production possible. They were taken to the motion pictures theater in the Ford plant and shown several reels of film which illustrate interesting phases of Ford manufacture.

The visitors were delegates to a convention, which represented several state bodies of newspaper workers, including the Michigan Women's Press association, the Michigan Press association and the Wolverine Press association. The purpose of their gathering in Detroit was to amalgamate.

During a recent blizzard, which a few weeks ago placed a big section of the middle western country in the condition of being snow bound, Richard Hogan, of Aledo, Ill., found himself in Moline, Ill., at the factory of the Velie Motor Vehicle company.

Mr. Hogan's plan had been to go to the factory and take one of the Velie 6-passenger models and drive it to his home in Aledo, a distance of some forty miles.

At first he decided to give up his contemplated trip on account of the deep snow, but finally changed his mind and started out.

The trip was made in a running time of three hours, during which time Hogan was compelled three times to scoop out the snow which had accumulated up by the front axle and fenders.

In describing his trip Mr. Hogan said: "For the most of the way I was running in snow over the tops of the wheels, and two or three times it struck solidly snow, which put a sling up in front of the car until it finally buried the radiator and I had to get out and scoop it away."

For several days after the arrival of the car in Aledo Mr. Hogan's garage was crowded with interested spectators, who wanted to see what kind of an automobile it was that pushed through the snow in which this trip was made.

New Goodyear Record.

There has been a remarkable increase in the sale of Goodyear tires in the last few months, in the face of all manner of special conditions and propositions in competing tires, in order to take care of present orders, and to be ready for the avalanche of business that is to come with the beginning of the touring season, the Goodyear factory at Akron is working steadily in the direction of capacity output.

Though already safe in claiming the largest output of any individual tire factory in the world, Goodyear the past week has broken all its own production records, day after day. Here is the record for last week's production of pneumatic tire casings, including Saturday, when the factory, as usual, closed at noon, and when there was no night work:

Monday, 7,117; Tuesday, 7,154; Wednesday, 7,565; Thursday, 7,485; Friday, 8,443; Saturday, 1,445, making a total of 40,824 tires, equal to the equipment of over 10,000 cars, during the week.

This is considered a new world's record in tire production. Goodyear men point to their orders and the pulse of industry in their factory twenty-four hours a day, not only as an indication of the continued growth of the popularity of the Goodyear product, but more particularly as an indication that 1914, is to be a brighter and busier year in all lines and industries than many business prophets have predicted.

C. C. Winingham, sales manager of the Hudson Motor company, of Detroit, is in Atlanta. Mr. Winingham is making a business trip through the southeast and reports business in excellent condition.

J. H. Kelly, vice president and general sales manager of the Republic Rubber company, of Youngstown, Ohio, is visiting the local branch, with O. M. Norby, credit manager.

MAXWELL SALES MANAGER MAKES 10,000-MILE TRIP

C. F. Redden, general sales manager of the Maxwell Motor company, has just left Detroit on a 10,000-mile swing through middle west and Pacific coast territory. Before returning from the coast Mr. Redden will make a side trip to the Hawaiian islands for the purpose of establishing a Maxwell agency in Honolulu.

The assignment of the Honolulu agency will mark one more step in the rapid growth of the chain of Maxwell round-the-world agencies, says Mr. Redden. "Foreign representation has thus far been secured in practically all important trade centers of Europe and Asia, and in addition agencies have been established in Cairo, Egypt; Durban, South Africa, and several points in South America and the West Indies.

"While orders from Maxwell agencies right here in the states are calling for more than our planned production of 1914, we are looking ahead to next year's business. We intend making our export trade one of the largest of any American automobile manufacturer. Judging by present indications this should not prove a difficult task. Our present foreign representatives would willingly double their orders if there was any prospect of their receiving cars.

"We are entering the month of March with over 500 February orders still unfilled. Although the factories are turning out one hundred cars per day, there is every indication that March 31 will see the unfilled order list up to 700 or more. I don't want to be accused of springing that old car shortage story again, but I do know that the careful boys who wait for the eleventh hour before placing their orders are going to be sadly disappointed along about May or June."

Among the big cities visited by Mr. Redden will be Minneapolis, Omaha, Denver, San Francisco, Los Angeles, Seattle, Spokane and Portland. On his tour through Pacific coast territory he will be accompanied by T. J. Toner, western district manager.

AMONG MOTORCYLISTS

By the terms of a new ordinance, just gone into effect, Paris motorcyclists now are required to display tail lights on all motorcycles and side cars. Naturally the executive anticipation of this order by the electric tail light equipment of the 1914 Indian motorcycle has placed the American machine very conspicuously in the French public eye. In fact, the tail light equipment of the Indian seems to have just anticipated the wave of tail light legislation, now raging in Europe, and the foresightedness of the Indian engineers has inspired much favorable comment.

Gus Castle, southern district manager of the Harley-Davison motorcycle branch, reports the Harley-Davison is growing more in favor every day and has already placed 200 machines in his territory. Mr. Davison, sales manager of the company, is extremely pleased with the outlook for business in the south.

"The motorcycle craze has certainly hit Atlanta," says L. R. Crane, local agent for Pope motorcycles, "and from the number of orders taken in for future delivery this city and territory will eclipse any city in the south. You just watch the number of motors on the streets and country roads just as soon as the spring birds begin to sing."

Doster & Gay, of this city, placed in operation a three-wheel motorcycle delivery motorcycle. The motorcycle is attracting a great deal of attention here.

La Porte to Fade.

Indianapolis, Ind., March 14.—Frank LaPorte, infielder and utility man with the Washington American league team last season, has signed an Indianapolis Federal league contract according to James A. Howe, secretary of the local Federals. The Kansas City Association club claimed LaPorte.

LESS LEGISLATION, MORE INSTRUCTION, BACON ADVOCATES

"The recent agitation of laws requiring non-skids to be used on motor vehicles strikes me as wholly unnecessary," says H. M. Bacon, manager Diamond tire sales of the B. F. Goodrich company, Akron, Ohio.

"In the first place the tendency to burden motorists with irksome laws is being overworked by too many zealous individuals today. What the automobile industry needs most is more instruction and less legislation.

"It is advanced that in Europe there are laws compelling certain types of non-skid tires to be used, for the safety of the highways, and that such laws should be passed in this country.

"Although the dangers of skidding cannot be passed by or overlooked, yet the almost universal tendency toward tires that are designed to prevent skidding shows clearly that such a law would be uncalled for over here. In fact, such laws might tend to work contrary to the interests of society. Because a man has compelled with a single phase of the law and placed non-skid tires on his cars does not relieve the driver from his larger duty to drive carefully. The psychology of the matter is that such a law would be like way place a premium on reckless driving. Non-skid tires cannot insure against recklessness any more than a life insurance policy can insure immortality.

"The best way to work this problem of safety out is to impress thy idea of carefulness upon motorists and pedestrians just as in the days of horses, and let them of their own accord come to this themselves.

"I fully believe the time is coming when cars with smooth tread tires will be as conspicuous by the absence of non-skid treads as motor cars without self-starters are today. The ever increasing demand for our Square Tread shows this tendency, for nearly 75 per cent of the demand for Diamond tires this year calls for the Non-skid Tread, while last year it was about 25 per cent.

"Then why legislate when people of their own accord are coming to the non-skid in such overwhelming numbers?

"If manufacturers simply let the people know of the advantages of their product and appeal to their sense of fairness to protect the rights of others, it would be infinitely better than any unfair legislation."

STUDEBAKER PUTS ON THOROUGH CAR TEST

In New Factory Each Chassis Is Given Complete Block Test.

Motorists have often marveled over the fact that when two automobiles of the same model, both fresh from the factory, have been compared in performance, one was almost always superior in power and in general ability.

Structurally these cars may have been exact duplicates as nearly as duplication can be secured by automatic machinery. Their parts would tally to the thousandth of an inch. Their weights would vary by a few ounces only. The old comparison, "As alike as two peas," would have been coarse for such an application. Yet one car was better than the other.

Quite often this dissimilarity, it has been noticed, disappeared after the cars had been for some time in use. Sometimes, however, it has remained in evidence for years.

That this condition is due to the difference in adjustment is the explanation which engineers have always given to this singular phenomenon. It has been merely one more case of the human equation. Cars can be built by machinery, but they must still be adjusted by hand.

Until recently this adjustment has been one of the duties of the road tester who, from his seat at the wheel, passed judgment on each car. If the tester was a good guesser, perfect adjustment was the result. But the process at the best was still guesswork.

This condition was tackled in a new way several months ago by the Studebaker Corporation which, after a long series of experiments, fitted up a new factory building with apparatus by which each complete chassis is given a thorough and complete block test before it is handed over to the road tester for final approval.

A Studebaker chassis comes to this test complete except for body and wheels. It is attached by its rear axle to a large brake equipped with speedometer, pressure dial and other devices. The chassis starts by its own electrical system and runs under its own power while skilled workmen test not only the power and flexibility of its motor, but also go over in detail every adjustment of gear and bearing. The definite nature of the result attained, and the unusual facility for the detection of noise and vibration make this method of adjustment absolutely accurate, for each car must pass a certain definite record before passing along for road test and completion.

Thirty chassis are handled simultaneously in this test which supplements prior block tests of motors and rear axles. So closely does the apparatus imitate actual conditions of use that hill climbing and muddy road work can be given at will during its progress.



Kelly-Springfield
Automobile Tires

Much as we want your patronage, we don't want it under misapprehensions. Kelly-Springfield Tires and Tubes are not impervious. They merely contain all the excellence that real rubber, hand-made according to the longest experience in the field, can give them. Isn't that fair enough?

"The Name Did Not Make the Tire Good —The Tire Made the Name Good"

Kelly-Springfield Tire Co., 19 Houston St. ATLANTA

Motor Cars

ACCESSORIES, SUPPLIES, ETC.

A representative list of dealers in gasoline, steam, electric automobiles, supplies, accessories, etc., that contribute toward making Atlanta the center of the automobile industry for the South.

No other southern city can offer the purchaser the representation or range of selection as Atlanta.

Pope Motorcycles Baxter Side Cars Mixm Lubricants
by 5717—L. S. Crane 311 Peachtree

COLE MOTOR COMPANY
Service Phone Ivy 791 239 Peachtree St. Service

Accessories, Supplies, Etc.

Ajax Tires GUARANTEED 5,000 MILES. AJAX RUBBER CO. Atlanta branch 48 Auburn avenue. Phone, Ivy 1883.

AUTOMOBILE DIRECTORY

BUICK — PLEASURE CARS AND TRUCKS. BUICK MOTOR CO., 241-243 Peachtree St. Phone Ivy 1480.

CARTERCAR — "THE CAR AHEAD" Atlanta Branch—Distributing Point for the Entire South. Phone Ivy 2947. 238-40 Peachtree St.

FORD — "THE UNIVERSAL CAR" PREMIER SALES COMPANY Premier and Ford Cars. Phone Ivy 639. 461 Peachtree St.

PAIGE "36" — Fully equipped, long & Davis 136-inch wheel base, Bosch magneto, 136-inch wheel base, delivered Atlanta, $1,925. STANDARD AUTO CO., 225 PEACHTREE ST.

PREMIER — "AMERICA'S GREATEST TOURING CAR" PREMIER SALES COMPANY Premier and Ford Cars. Phone Ivy 639. 461 Peachtree St.

SELDEN — TRUCK AND PLEASURE CARS. Phone Ivy 776. STANDARD AUTO CO. 225 Peachtree St.

Velie — PLEASURE CARS AND TRUCKS. Velie Motor Vehicle Co., 453 Peachtree Street.

"THE VICTOR" — DR. WOOLLEY'S SANITARIUM



OPIUM and WHISKY and all inebriety or drug addictions successfully treated in our sanitarium or at the home of the patient. Book of particulars free. Practice over 30 years. DR. B. M. WOOLLEY CO., Inc. S.-A. Victor Sanitarium, 323 Whitehall Str eet, Atlanta, Ga.

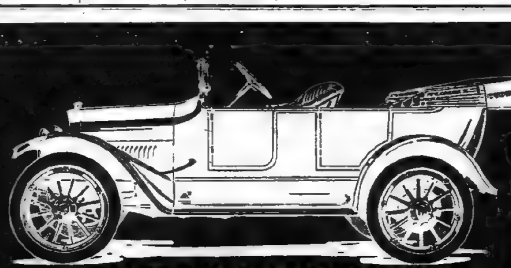

$1175 F. O. B. LANSING, MICH.

THE REO

"There is no Better Car"

1/3 Cash

Balance in Eight Equal Monthly Payments—6% Interest

FOR FULL INFORMATION PHONE IVY 7571

Piedmont Auto Sales Co.,

14 West Harris Street ATLANTA, GEORGIA

FORT & PARROTT, Managers

Ford THE UNIVERSAL CAR

They buy it for what it does. That's why the Ford is servant of thousands. It holds the world's record for all 'round dependability. And it's the lightest—the strongest—the most economical car on the market.

Five hundred dollars is the price of the FORD runabout; the touring car is five fifty; the town car seven fifty—f. o. b. Detroit, complete with equipment. Get catalog and particulars from Ford Motor Company, 311 Peachtree Street, Atlanta, or direct from Detroit Factory.

Classifed Advertisements

REAL ESTATE—For Sale REAL ESTATE—For Sale

FOR SALE BY

FOSTER & ROBSON

11 EDGEWOOD AVENUE

AUBURN AVENUE, between Ivy and Courtland, large frame, 25-room house. Lot 51x172. Will make a very close price. Owner wants to sell See Mr Foster.

PIECE OF CENTRAL PROPERTY, within 300 feet of the Union Depot. Large lot. Improvements now rent for $325 per month. See Mr Eve.

WE HAVE A FINE SELECTION of large lots and small tracts in and near Decatur. Don't wait too long. Get in on the ground floor. See Mr. Eve.

STONE MOUNTAIN CAR LINE—Good house, 17 acres, just below Clarkston. A good place to live in and grow something. Price $4,750, on terms. See Mr. Radford.

JUST OFF PONCE DE LEON AVENUE, in Druid Hills section, an 8-room, 2-story home, with hardwood floors and furnace. This is the prettiest and cheapest home we have. $6,500, on terms. See Mr. Martin.

GOOD BRICK 8-ROOM HOUSE, 200 feet from Ponce de Leon avenue. Hardwood floors and all conveniences. A nice home. $7,750. See Mr. Bradshaw.

SUCCESS TREADS ON THE HEELS OF EVERY RIGHT EFFORT!!

WHY NOT MAKE THE EFFORT TO BUY?

CORNER OF EUCLID AND COLQUITT AVENUES—Brick house of nine rooms; built by day labor, under a contractor who knew his business. Built for a home. Has steam heat and modern improvements. Large lot, with garage on rear

187 CLEBURNE AVENUE—Lot 55x175, with a lovely 8-room house. Furnace heat; all modern conveniences. Servants' house on rear of lot. Easy terms and low price. Do you want to see this?

OK CENTRAL AVENUE, near in. Six-room cottage, on lot 45x138, with alley in rear. Servants' houses on rear of lot; rents for $11 per month. Price, $3,500. On easy terms.

THE L. C. GREEN COMPANY

305 THIRD NATIONAL BANK BLDG. PHONE IVY 2943.

$250 CASH, $20 PER MONTH

ON MELROSE AVENUE (IN OAKHURST) ON THE NORTH DECATUR CAR LINE. I have a brand new 6-room and hall bungalow, located in an oak grove one-half block from car line. This house has all city conveniences; water, sewer and electricity. It was built of the very best of material and not ironcoated, but painted. This house has a stone front, big porch; every room is large and cozy; large bath room, and plenty of closets in each bedroom. The price is only $3,500 on the short cash terms. Let me show you this place—you will like it.

J. H. TRIBBLE

816 THIRD NATIONAL BANK BUILDING IVY 3746.

FOR SALE—6-room house in South Kirkwood, on large lot, 60x241, situated in beautiful grove one block from car line; a big bargain; can arrange terms.

ATLANTA REALTY LOAN & CONSTRUCTION COMPANY

Ivy 7426. 305-7 Empire Life Bldg.

GOING TO BUILD?

THE PROOF OF THE PUDDING is the EATING. My BUNGALOWs sell as fast as I can build them—what more EVIDENCE do you want? They are DIFFERENT. I have developed my medium-priced Bungalows to a state of PERFECTION unequaled anywhere. It is hard to distinguish them from the higher-priced kind. ASK ANYBODY who has seen them; ask any one who OCCUPIES one (they are ALL sold). They are developed along ARTISTIC lines and are appreciated so much by the small householder, that demands are greater than the supply. I give you the advantage of months of travel all over the west, especially southern CALIFORNIA, also FIFTEEN years of PROFITABLE experience in real estate and building in Atlanta, have made money for MYSELF, I can do the same for YOU. See my five-room bungalows from $1,200 to $1,450. P. S. Hopkins, Building Contractor P. S—There is a DIFFERENCE between a BARN and a BUNGALOW.

MONEY FOR MORTGAGE LOANS.

Bring your applications. No delay, funds on hand.

14 PER CENT INVESTMENT.

TWO BRICK STORES, two apartments, excellent condition, on Pryor street, two doors from Grant street. Rent guaranteed, $900 per year. Price $6,500; assume first mortgage, $3,500, at 6 per cent, and second mortgage of $2,500, at 7 per cent. Equity $1,000. Half cash, balance easy. See us.

PONCE DE LEON AVENUE.

A GOOD 8-room house, with all modern conveniences. Big living room, music room, hardwood floors, furnace heated and beautiful fixtures. The best residence located near the NEW FORD FACTORY. Price, $8,750. Terms can be arranged.

STRAUSS-EPSTEIN CO.

527 HURST BUILDING. IVY 4666.

JOHN S. SCOTT'S BARGAINS.

NORTH SIDE—8-room, 2-story brick veneer with tile roof. Furnace heat. East front. CORNER lot, with garage. Bargain. Owner leaving city.

BUNGALOW SACRIFICE—West Peachtree section; 6 rooms, hardwood floors, furnace—a beauty. Will take $500 less than cost and make terms.

109 COLLEGE AVENUE, DECATUR—I have this 8-room, 2-story furnace-heated home, nice CORNER lot, for sale for $5500 less than the owner paid a year ago. Price, $5,000, $1,000 cash and $35 monthly. It's a bargain.

JOHN S. SCOTT.

202 PETERS BLDG. REAL ESTATE. PHONE MAIN 2091.

NORTH BOULEVARD HOME

$7,750—BETWEEN Ponce de Leon and North avenues we offer you a 7-story, 9-room home. This place has large reception room, hardwood floors, furnace, 4 large bedrooms upstairs with bath connecting, also sleeping porch, together with all conveniences. Price 50x200 feet, and has been until quite recently occupied by the owner; rented now, though, for $60 per month. This will make you a nice home and can be bought on reasonable terms. No loan to assume.

ARTHUR M. REID

IVY 6224. THIRD NATIONAL BANK BLDG.

$3,850 FOR SIX-ROOM BUNGALOW. Upstairs storage room. $1,000 cash and $20 per month. No loan. Lot 62½x150 feet. Equipped with electric lights, tiled bath and sewerage. This is a beauty. I have other bargains. Nice house and lot where you can furnish fair air and drink artesian water the whole year. Just as convenient as living in the city. see

S. N. THOMPSON

BELL PHONE EAST POINT 124 and 236.

NOT DRUID HILLS SECTION, NOR OVERLOOKING DRUID HILLS, BUT

LOT 18, BLOCK 2, DRUID HILLS

180x210 NORTH SIDE FAIRVIEW ROAD, SOUTH FRONT—250 feet from two car lines, Maryland avenue and Ponce de Leon avenue. Lies about six to ten feet above street level; covered with shade trees; all regular. Druid Hills privileges and restrictions. Price 50c. Terms if wanted.

WM. F. WILLIAMS

PHONE IVY 3764. 25 SOUTH PRYOR STREET.

ATLANTA'S STRIDES FROM DAY TO DAY

Of great interest and importance is the announcement in this morning's Constitution of the fact that work on the widening of Peachtree street between Ellis street and Charlotte corner at "the neck of the bottle," will begin Monday morning.

This was decided at a meeting of the streets committee Saturday.

Not only will this mean a great improvement for traffic conditions and the physical appearance of the business center of the city, but will also probably involve the improvement of some of the property fronting on that part of the street which will be widened. Hugh Richardson has already announced that instead of moving back the building which he owns fronting on the west side of the street between Ellis and Carnegie way, he will tear it down and rebuild. Other property owners in this block may find it advisable to follow the course decided upon by Mr. Richardson.

New Subdivision Development.

Edwin P. Ansley announces in this morning's Constitution the first really development of any great importance of this year. This is the opening up of a country residence subdivision and the construction of a boulevard, which will be known as "Oglethorpe University road," between the Capital City country club and the site of the proposed Oglethorpe university.

Elsewhere in this issue of The Constitution will also be found an interview with Mr. Ansley, in which he predicts a real awakening of real estate activity in the Atlanta district and gives his very logical reasons for this statement.

Atkins Park Residence.

A handsome new colonial residence has just been planned by DeFord Smith, architect, for Mrs. J. E. Atkins son. It will be built in Atkins Park and will cost $15,000. The same architect is also planning a number of other beautiful homes which will be built in that section of the city.

Real Estate Sales.

George P. Moore has sold for F. J. Bricker to John G. Burkhalter, his 50x140, on Peachtree street, 100 feet south of Third street, the consideration being withheld. Mr. Bricker taking in part payment a lot on Martin street, near Bartow, valued at $1,500 per front foot.

John S. Scott has sold for the Home company to the Citizens' Savings Bank and Trust company the southwest corner of Piedmont avenue and Fourteenth street, 110x260, for $17,600. The purchasers are building plans drawn for an apartment house to cost $40,000.

Forrest & George Adair have made the following sales:

Dr. T. P. Hinman bought a large lot on Ponce de Leon avenue, the lot fronting 735 feet west of Clifton road. The consideration was $15,000 or at the rate of $100 a front foot. The lot has a frontage of 150 feet on Ponce de Leon, 735 feet, and is known as lot 3 of block 7.

F. J. Faxon bought a lot on the west side of Oakdale road, about 1,000 feet north of Ponce de Leon avenue, for $6,000 or $60 a front foot. This lot has a frontage of 100 and a depth of 540 feet.

Charles Smith bought a lot on the south side of Fairview road, facing the Oakdale road, for $4,000, or $40 a front foot. This lot is 100x270.

Mr. Smith has arranged the erection of a residence on his lot, and all the other purchasers are building in the course of a few months. John N. Moreland, who bought a lot on Oakdale road, has started to build a $15,000 residence on it.

Quite a number of small sales were announced today. Van B. Smith, of the Galloway & Smith agency, has sold for E. H. Pite to W. E. Orr 125 acres of land on the national highway, just south of Rapeville. The consideration was $5,000.

John S. Scott announced the following sales:

For Mrs. Corinne S. Horton to H. C. Crosthwait, No. 27 Lenox circle, in Inman Park, for $6,500.

For the Peters Land company to Mr. Turner, a vacant lot on Penn avenue, between Fourth and Fifth streets, for $3,250.

For H. C. Crosthwait to a client, two vacant lots on the east side of Piedmont avenue, at Avant avenue, for the consideration of $4,650. The purchaser intends to erect two residences on them.

Claud E. Sims has made the following sales and exchanges:

To Kai Moller, Denver, for a client, 20 acres at Palm Beach, Fla. Mr. Morrison gave as part payment a 5-room bungalow on Edgewood avenue.

For T. H. Fincher, 250 acres of land in Mitchell county, and 100 acres in Worth county. Mr. Fincher took as part payment a house and lot on Rawson street.

For R. B. Hartzog to A. L. Cleveland, a vacant lot on Greenwood avenue, 50x700 feet, for $1,125.

For John N. Sims to C. E. Jett, a three-room house and lot on Emory street, near the Howell Mill road, for $800.

PROPERTY TRANSFERS.

Warranty Deeds.

1,409—Mrs. Dorothy P. Hill to Henry M. Cheatham, lot on Emory place, 50x175 feet, north of Flat Shoals avenue, 50x155 feet, March 12.

$966—Richard C. Chaire to Luther Guyton, lot on Fourth street, 50x200 feet, March 12.

$850—Mrs. Jane F. Hardage to Mrs. Ida Williams, lot on Fifth street, 45x145 feet, Tenth street, 47x311 feet, March 12.

$10,650—John D. Thrasher to Mrs. Mary Tate Holland, lot east side Piedmont avenue, 189 feet south of East Pine street, 66x 150 feet March 11.

$1,000—Mrs. Mattie A. Faith to Cement Stone and Tile company, lot west side Williams street, 50x100 feet, March 12.

$1,000—Mrs. Sarah E. Burnett to R. L. Hudson, lot north side Richmond street, 150 feet west of Claremont street, 120x150 feet, March 10.

$765—Mrs. L. N. Stevens to Nannie Bappleton and Mrs. Ella Bappleton, lot southeast corner Leach and Hannadell streets, 80x88 feet, June 6, 1911.

$6,264—Mrs. Mary P. Flodling to Schurman Realty and Security company, lot west side South Pryor street, 40 feet south of Edgewood avenue, 40x100 feet, March 12.

$1,150—John A. Cain to Mrs. Mary Cain, to L. P. Rottenfield, lot north side Springdale street, 125 feet west of Hurst street, 50x143 feet; also lot northeast corner Springdale and Hurst streets, 50x143 feet; also lot northeast corner Springdale and Hurst streets, 50x143 feet, also lot on Springdale street 300 feet east of Hurst street, March 12.

$1,000—Mrs. Mary P. Flodling to Schurman Realty and Security company, lot west side Peachtree drive and Branch avenue, 160 feet south of Lenox road, 50x200 feet, March 12.

$1,000—Mrs. Mary P. Flodling to Schurman Realty and Security company, lot 160 feet south of Lenox road on west side Peachtree drive, 160 feet south of Lenox road on west side Peachtree drive 160 feet south of Lenox road on west side Peachtree drive, 50x200 feet, March 12.

$1,250—S. W. Allen to Mrs. Anna B. Jones, lot on north side Myrtle street, 127 feet west of Peachtree street, 84x218 feet; also lot on north side Myrtle street, 211 feet west of Peachtree street, 84x218 feet, March 12.

$1,000—Mrs. Mary P. Flodling to W. H. Wynne and F. E. Mackie, lot on Peachtree drive, 434 feet southwest of Garnett street, 100x150 feet, March 12.

$2,250—Same to same, lot north side Fourth street, 41 feet west of Myrtle place, 47x147 feet, February 16.

$2,500—Same to same, lot north side Fourth street, 538 feet east of Bedford place, 50x147 feet, March 12.

$1,000—Same to same, lot north side Chestnut, 1st east side Dellwood place, 242 feet north of Dekalb avenue, 90x246 feet, October 1, 1912.

$1,150—Same to same, south side Chestnut, 1st east side Dellwood place, 242 feet north of Dekalb avenue, 90x246 feet, October 1, 1912.

$1,150—Same to same, south side Chestnut, 1st east side Dellwood place, 332 feet north of Dekalb avenue, 90x246 feet, October 1, 1912.

$8,200—Union Savings bank to Mrs. Annie M. Reilly, lot south side Wilson street, 100 feet west of Hilliard street, 116x215 feet, January 2, 1911.

$1,000—Same to same, lot south side Wilson street, 225 feet west of Peachtree street, 42x89 feet; also lot on south side Wilson street, 267 feet west of Peachtree, 42x89 feet, January 2, 1911.

$1,000—Same to same, lot south side Wilson street, 309 feet west of Peachtree street, 42x89 feet; also lot on south side Wilson street, 351 feet west of Peachtree, 42x89 feet, January 2, 1911.

Deeds for Title.

$246—Mrs. M. W. Young to George Grannan, lot northwest side Sewell street, 60 feet southwest of Richmond avenue, 24x 132, May 5, 1913.

$10,000—Virginia Dean to Mrs. Ida D. Forrest & George Adair, lot on west side New Flat Shoals road, 413 feet W. Moreland avenue, S. W. T. 17 fourteenth district, March 2.

$1,000—Same to same, lot S. E. 4ett, to east side Emory street, 126 feet N. Y. Beck street, 30x240, March 3.

$1,200—Cobbs Land company to R. N. Dutton, lot northeast side Chernal avenue, 150 feet N. W. G. Dauphin street, 50x150, March 12.

$2,000—Same to same, lot W. Manley, lot north side Simpson street, 50 feet W. Griffin street, Oakdale, 50x150, March 12.

$2,000—Mrs. Ella B. Rodgers to Roland

[illegible] lot southeast corner Elsbidge and Mason and Turner & Ferry road, 50x142, March 12.

$4,000—E. E. Woodson to Mattie H. Watson, lot east side Jon Johnson avenue, 100 feet square, Greenleaf avenue, 1902 193, March 10.

$62—Ella A. Turner to H. B. Luckett, lot north side Texas street, 21 feet west of Juniper street, 22x175 feet, March 4.

$500—Jeremiah Hastings bank to W. H. Wynne and F. E. Mackie, 251 East Fourth street, 47x147 feet, March 12.

$5—Same to same, 253 East Fourth street, 48x147, feet, March 12.

$5—Same to same, 253 St. Charles avenue, 50x152, March 12.

One of These to Succeed John Bassett Moore

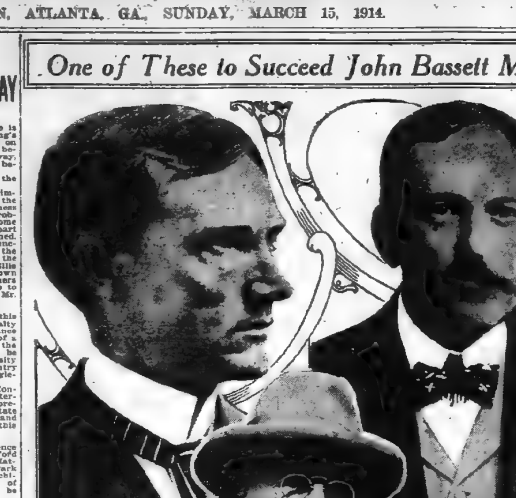

(1) JOHN LIND, (2) W. W. ROCKHILL, (3) HENRY WHITE.

Considerable speculation is indulged in at Washington as to who will be the new secretary of state department, succeeding John Bassett Moore, who resigned a few days ago. Three men are now under consideration by President Wilson and Secretary Bryan. They are John Lind, the president's adviser on the Mexican situation, who is now in Vera Cruz; Henry White, former United States ambassador to France, and W. W. Rockhill, who has represented this country in Turkey and China. The new counselor to the state department will have much to do with the Mexican situation

HATCHETS AND HAMMERS USED BY SUFFRAGETTES

Six Militant Women Wreck the Home of Secretary McKenna.

London, March 14.—A detachment of six militant suffragettes, armed with hatchets and hammers, smashed every window in the ground floor of the new residences of Reginald McKenna, home secretary, in Smith Square, Westminster today. The women arrived in the square in an automobile and took by surprise the policemen who keep guard over the homes of the state ministers. All of those who took part in the attack were arrested. Before they were leaving Mr. McKenna left town for the week-end yesterday.

The six women gave false names. They were later arraigned at Westminster police court and each sentenced to two months' imprisonment with hard labor.

The policemen who had been on guard at Mr. McKenna's residence testified that the women crept stealthily up Indian file along the side of the wall and then made a rush for the window.

One of the prisoners giving the name Brown, said in court:

"I wouldn't have given much for him—Mr. McKenna—if he had got inside.

Another of the women said:

"It is a lucky thing for you we don't shoot."

Still the woman pleaded guilty and said they had been driven to break McKenna's windows by "the great brutality shown to our beloved leader."

The magistrate in passing sentence said he had never heard a more cowardly story than that which had been referred to by the court.

"Rot" exclaimed one of the women.

Mrs. Pankhurst Released.

London, March 14.—Mrs Emmeline Pankhurst, the militant suffragette leader, was again released from Holloway jail today. She had started a "hunger and thirst strike" immediately after her arrest on Sunday last at Glasgow, and was in a very serious condition.

A demonstration had been arranged by the militant suffragettes outside of the prison, but this failed owing to the secrecy with which Mrs Pankhurst was removed from the building. She was taken in a taxicab to a nursing home.

Suffragists charge the police with brutal treatment of the militant leader at the time of her arrest in Scotland. Mrs Pankhurst fell during the scrimmage and the militant newspapers say the police threw her bodily into a cab where they allowed her to lie on the floor while they sat on the poor insulting her. An investigation of the incident is demanded.

Trees Issued at Work.

Birmingham, England, March 14.—A militant suffragette "tarred equal" to pilled the torch to the tennis club house and grand stand at the Olton Club near here early today. The building was destroyed.

Socialists Name Ticket.

Williamsport, Pa., March 14.—The socialist party in this city by the primary nominated a full ticket to be voted for next November. Joseph Allen, of Bryn Mawr, was named for governor

PATHETIC TALES TOLD OF JAPANESE FAMINE

The Afflicted District Covers More Than a Million Acres.

Tokio March 14.—The famine district of Hokkaido, in the north of Japan, covers more than a million acres and is devoted to rice culture and general farming, the loss has amounted to over $100,000,000, 68,000 persons are in need of help, according to an official report. It continues:

"For the past three years the farmers have had poor crops, and the failure on account of the frosts this year has been more than a calamity.

"Men are subsisting on straw, the bark of trees, scorpions and buckwheat chaff powdered and made into gruel. Nothing living can escape. Those being unable to feed their babies, and have none from the United States have made a pitiful appeal to the people. The farming men have left home in search of work while the engineering works have left behind to freeze or starve, unless outside relief is brought to them.

A sad story of the famine district is told by the Rev. Chigan Takahashi, a missionary. A tenant in Yubari district, said his wife, unable to endure starvation and illness stole a bale of potatoes from his employer.

The wife was grateful for the kindness of her husband, but said: "I do not wish to live any longer if it must be on stolen food," and refused to return the goods.

The husband, conscious-stricken, was carrying back the potatoes when he met the land owner. He confessed his theft and asked forgiveness.

The land owner was impressed by the man's honesty, not only forgave the offense, but made a gift of the potatoes to the farmer. The happy man returned home—and found his wife dead by the hearth.

The husband then hanged himself.

The Japanese have established a national relief association. Contributions have been generous, and have been swelled by receipts from charity performances by both Japanese and foreigners. The sympathy and contribution from the United States have made a profound impression on the Japanese and this winter's famine will also alleviate the situation by setting aside the engineering works for the afflicted district, thus affording employment for the sufferers and placing money in circulation.

The Pearl.

No record exists, or even tradition, as to the discovery of the first pearl. The mystery of its origin has doubtless been the subject of speculation ever since the prime favorite that it has always been. Pliny, in the first century, was of opinion that the nations of every clime had a passion for pearls, and adorn their persons, and adorn their temples, and we find many curious beliefs existing as to its origin. The one most generally received is that pearls were formed from the dews of heaven falling into the open shells at breeding time, and it was in allusion to this belief that a noble Venetian lady named Cornaro had a gold model of a shell bearing the date of 1620 on the reverse of which is an open shell receiving the dew drops from heaven which form into pearls as they fall. The Romans, also, were fond of the pearl ornament. In these more practical but less poetic days it is generally accepted theory is that some foreign substance, possibly a grain of sand, finds its way by accident entered the shell of the oyster, and the irritation caused by the intruder causes the exudation of a secretion known as nacre, and this effectually covers up the intruder, and also that with the growth of the oyster the pearl increases in size.

The pearl, unlike all other gems requires no assistance from man to enhance its value, or in fact to add one iota to its perfect loveliness.

Co-operative Electric Threshing by Iowa Farmers.

(From The Electrical World.)

Along the electric transmission line extending from Wolcott to Blue Grass and to Stockton, Iowa, are twenty-two farms which receive electricity from the line. The farmers have formed a co-operative association, and are determined to do their 1914 threshing by means of electricity. A new motor will be purchased by the association and mounted, with its controlling equipment, on a wagon so that it may be taken from one farm to another as the work of the "threshing ring" progresses.

GERM OF THE CHOLERA KILLS INSECT PESTS

Discovery Made by Dr. d'Herelle, the Young French Scientist.

Paris, March 14. Dr. F. d'Herelle, the young French scientist who discovered that a variety of the cholera germ will exterminate locusts and other insect pests, has received numerous invitations from South American countries to aid them in relief from the ravages of destructive insects.

Dr. d'Herelle was studying conditions in Dutch East India at the behest of the Pasteur institute of Paris when he observed that the locusts there were suffering from a disease resembling somewhat cholera in human beings. He succeeded in isolating the microbic germ, cultivating it and heightening its virulence, and made a solution which killed in twenty-four hours.

The method is to sprinkle the solution on the grass where the insects feed. The first experiment tried in the Argentine exterminated the locusts within a radius of fifty miles.

Dr. d'Herelle returned twice to the Argentine at the invitation of the government, but his process was so efficacious that it aroused the determined opposition of the 1,200 employees of the agricultural department, engaged in fighting insect plagues, who saw their positions menaced. He declined to publish his mission under these circumstances and has been since then invited by the British and French governments to conduct campaigns in Cyprus and Smyrna, both devastated by locusts.

NEWSPAPER MEN MEET IN ATLANTA TOMORROW

The Southern Newspaper Publishers' association will begin its twelfth annual meeting tomorrow morning at 10 o'clock in the Hotel Ansley. Sessions will last through Monday afternoon and night and through Tuesday. The regular order of business to be transacted will consist chiefly of reports from various committees.

A majority of the sessions, however, will be occupied by addresses by prominent southern newspaper men. The first will be an address by Clark Howell, manager of The New York World. A banquet will be given Monday night at the Piedmont Driving club, at which some of the most prominent men in southern journalism will attend the convention.

Virginia Legislature Quits.

Richmond, Va., March 14.—After a day devoted to the consideration of bills of minor importance, the special session of the general assembly adjourned sine die at 9 o'clock tonight. A special session will be called in March, 1915, to take up the question of tax reform.

ATLANTA QUOTATIONS

VEGETABLES.

(Corrected by Fluitt Fruit and Produce Company, 61 South Broad Street.)

BARREL APPLES—

Ganey Winesaps $4.75

Ben Davis ..... $3.50@4.25

Winesaps ..... $3.00@3.25

PINEAPPLES, red, Spanish ..... $2.50@3.00

Abaka ..... $2.50@3.00

FLORIDA ORANGES, fancy ..... $2.75@3.00

FANCY GRAPEFRUIT ..... $2.75@3.00

MEANS, green, grun ..... $2.00@2.50

Wax $1.50

ONIONS, red, per bushel $1.00

Yellow $1.00

CABBAGE, crate $1.50

CELERY, dozen $1.00

Per crate ..... $2.00@2.50

POTATOES, red, bushel $1.00

Yellow $1.00

LEMONS, box ..... $3.00@3.50

EGG PLANT, crate ..... $2.50@3.00

TOMATOES, fancy crate stock ..... $2.50@3.00

Choice ..... $1.75@2.25

CUCUMBERS $1.00

LETTUCE, grun ..... $1.00@1.50

SQUASH, yellow ..... $1.00@1.50

White $2.00

PEPPER, 5-basket crate ..... $1.00@2.25

OKRA, crate, tender $2.00

SWEET POTATOES, bushel ..... $1.00@1.50

CAULIFLOWER, drum ..... $1.00@1.25

ENGLISH PEAS $2.00

STRAWBERRIES 17½c

POULTRY AND EGGS.

Hens, live, pound 16c

Fryers, pound 23c

Ducks, unless 20c

Rocks, dozen 25c

GROCERIES.

PROVISION MARKET.

(Corrected by Wade Provision Co.)

Cornfield ham, 12 to 12 average 20

Cornfield ham, 14 to 16 average 19½

Cornfield skinned hams, 6 to 8 ave 15½

Cornfield picnic hams, 6 to 8 average 12½

Cornfield S. Bacon 24

Cornfield sliced bacon, 1-lb boxes 13

In case ..... $.20

Grocers' bacon, wide clear 15

Cornfield fresh pork sausage, flak or bulk, 25-lb buckets 12½

Cornfield Frankfurts, 6-lb cartons 15

Cornfield Bologna, 6-lb cartons 15

Cornfield Luncheon Loaf, 6-lb 15½

Cornfield smoked link sausage, 25-lb box 15

Cornfield Cassicktorts in pickle, kits. ..... $.80

Cornfield pure lard, three boxes 13

Country style lard, 50-lb. tins 13

Country style lard, three bands 13½

D. S. extra ribs 12½

D. S. Bellies, medium average 13

D. S. bellies, unsalted average 13

GROCERIES.

(Corrected by Ingersoll Grocery Company.)

Arm and Hammer—Cash, $1.70, No. 7 Mica Top, $1.85.

Elk Rock Ginger Ale—Quarts, 85; pints, $1.10. Red Rock ginger, $1.50 per gallon.

Candy—Stick, 6½; mixed, 6½; chocolates, 12c.

Oil—120-lb. bags, 45c; ice cream, 50c; Grasscreep, 50c. No. 2 Seeded, $2.25.

Arm and Hammer Soda, 5c ea; keg soda, 10c. Royal baking Powder—10-oz, $1.65; 5-lb, $5.00; Horsford's, $1.50; Good Luck, $1.50; Success, $1.50; Calumet, $1.50.

Lenox Toilet Laundry, 12c ea.

Matches—Diamond, 45c; Ohio, 45c; Export, 75c.

Mop sticks, 25c.

Pepper—Plain, 15c; ground, 15c.

Starches—Argo, 5½c; Kingsford, 10c; Silver Gloss, 10c.

Best self-Rising, $2.15; Mayflake Self-Rising, $2.25.

Red Rock syrup

Society

MARIETTA, GA.

Miss Lottie Lou Murray is visiting Miss Mary Reynolds, in Atlanta.

Miss Agnes Lynn Jones spent the week-end with Mrs. John P. Cheney.

Mrs. Alfred W. Craven, of Elgin, Ill., was a guest of Mrs. George W. Gresham last week.

Miss Margaret Rushton, of Atlanta, is visiting Miss Hattie Cleveland.

Mr. Joseph M. Brown and Miss Cora Brown are expected to return from Hockledge, Fla., this week.

Mrs. F. G. Marchman entertained the Roswell Street Sewing Club last Wednesday.

Mr. and Mrs. Arthur S. Potter are at Palm Grille, near St. Petersburg, Fla.

Miss Mary Ellen Law returned home from Brenau college to visit her mother, Mrs. C. M. Law.

Mrs. Henry Wyatt has returned from a visit to her sister, Mrs. John Watson, in Birmingham, Ala.

Miss Emma Jones and Messrs. Claude and Roy Jones, of Decatur, spent Sunday with Mr. and Mrs. James A. Legg.

Mr. and Mrs. Leonard Brown left Tuesday night for Daytona Beach, Fla., where they are to reside.

Mr. and Mrs. A. S. Cohen, Miss Augusta Cohen and Miss Louise Groves visited Mr. and Mrs. W. J. Miner, in Atlanta, last week.

Miss Florine Dial, Miss Eza Bennett and the Misses Daughtry spent the week-end at Woodstock.

Misses Irene Maiore, Harriet Robeson and Alice Lemon Anderson came up from Wesleyan and spent the week-end at home.

Miss Margaret Camblos, who has been visiting in Philadelphia for the past month, will return home next week.

Mrs. James G. Watson is visiting her sister, Mrs. John Goodman, in Columbia, Tenn.

Mrs. E. B. Stringer is spending two months in West Palm Beach, Fla.

Mrs. W. A. Duffey entertained with a luncheon on Thursday, last week in honor of her sister, Mrs. James J. Flinn, of Griffin, and Mrs. Grover McClatchey, of Rome. Those invited to meet these guests were Mrs. D. P. McClatchey, Miss Lee Cobb, Mrs. Tom Wallace and Mrs. Fred Morris.

Mrs. Joseph Pace, of Winchester, Va., is stopping at Locust Lodge.

Mr. and Mrs. Carruthers visited relatives in Fayetteville, Ga., last week.

Miss Julia Horne, of Marietta, Ga., is spending the week-end with Miss Emily Griffin.

Mr. and Mrs. Manning Austin were recent guests of Mr. and Mrs. James B. Groves.

Miss Inda Harrison spent the week-end with friends in Lawrenceville, Ga.

Mrs. C. M. Law visited Gainesville last week and attended the presentation of "Love's Labor Lost" at Brenau, in which her daughter, Miss Mary Ellen Law, took part.

Mrs. M. D. Rhodes entertained her forty-two club at its last meeting.

Mrs. R. O. McEachern is visiting Mrs. J. H. Gay, in Jacksonville, Fla.

Miss Howard Chiles, of Greenville, Ga., and Miss Mildred Malcolm, of Social Circle, spent the week-end with Miss Louise Chick.

GRIFFIN, GA.

A lovely event of Friday evening was the dinner party at which Mr and Mrs. Otis Craven entertained at their home on College street in honor of Mr. and Mrs. J. E. Simmons.

Mrs. J. P. Nichols entertained twenty-seven ladies Thursday afternoon at a rook party at her home on Thirteenth street. Following the game delightful refreshments were served at the small tables.

Miss Susanne Grantland was the charming hostess on Wednesday evening at a delightfully informal supper at the cabin among the pines, back of the Grantland home, given in honor of her guest, Miss Robina Henry, of San Francisco, Cal.

On Tuesday evening Mrs. Benjamin Murray gave a lovely tea in compliment to Mrs. Lafayette Pond, of New York, the guest of Mrs. Henry Dean.

Mr. and Mrs. Robert Strickland entertained Tuesday and Wednesday evenings two beautifully appointed dinners in honor of Miss Lucile Lewis, of Greensboro, Ky., the guest of Miss Hattie Head.

The largest and most beautiful event of the week was the anniversary celebration of the Woman's Missionary society of the First Methodist church, which took place Friday afternoon at the home of Mrs. Will Taylor. Four hundred ladies were invited, the guests received in the hallway of the beautiful old colonial house by Mrs. Will Taylor and Mrs. Thomas Patterson. Receiving in the front parlor were Mrs. Robert Redding, president of the society, and Mrs. G. F. Venable. Others assisting throughout the entire lower floor were Mesdames Hilary Wynne, L. C. Warren, J. A. Hice, Will Scott, T. T. Waldrop, Jesse Turnipseed, J. D. Williams, A. E. Patterson, George Niles, Harry Wynne, J. E. Schell, M. C. Reese, Robin Wheaton Ernest Newton, Oscar Jones, Will Wheaton, H. P. Ogletree, W. A. Starnes, P. Walton, Misses Annie Taylor, Lee Turnipseed and Nell Taylor. A delightful musical and literary program was enjoyed, those taking part being Mesdames L. C. Warren, Hilary Wynne, Milton Daniel, Will Wheaton, Robin Wheaton, Misses Annie Cummings, Helen Griffin, Olivia Brown, Mary Louise Warren, Mary Elliott. A three-course luncheon was served by the young ladies of the church.

The Young People's Missionary society of the First Methodist church celebrated its sixth anniversary Friday evening in the parsonage rooms. An attractive program was rendered, the mission fields of the southern Methodist church being represented in costume by the members of the society. Mrs. W. Irving presenting China, Miss Alice Peurifoy, Korea, Will Mitcham, Jr., Japan, Misses Blossie Yarbrough, Africa; Miss Lena Yarbrough, Mexico and Murray, Jr., South America. Miss Bertha McAfee, Cuba, Misses Alice Tumlin, Helen Griffin, Pauline Eady furnished the music. Refreshments were served during the social hour.

ROME, GA.

Monday at high noon, Mrs. A. W. Van Hoose complimented Miss Annie Gretchius and her guest, Miss Eva Powers, a student of Agnes Scott with a beautifully appointed luncheon.

The music lovers' celebration, on Tuesday afternoon, of their tenth anniversary, was a clever conception of Mrs. W. F. Hamlin, the founder of the club. The opera of Hansel and Gretel was presented by several of the membership in costume while Mrs. Harbin rendered the score.

The alumnae of Shorter college held a mid-winter meeting with Miss Cordelia Veal Friday afternoon, for the purpose of discussing plans for the alumnae feature of commencement. A social half hour followed the business session, when Miss Veal was hostess agreeable to her associates.

Miss Dorie Richardson entertained the Bridge-for-Maids' Bridge club Friday afternoon.

Miss Sara Hamilton tendered Mrs. Tim Willis, of Columbus, a delightful bridge party Thursday afternoon, having as her guests about twenty of the particular friends of Mrs. Willis, who is spending a few weeks with her mother and sisters here.

Mr. and Mrs. Carson went up to Chattanooga Monday to attend the wedding ceremonials of Miss Mamie Cunningham and Mr. James A. Cunningham, which occurred Wednesday afternoon. Mrs. Carson is the bride's sister and remained a few days in Chattanooga to visit her relatives following the marriage.

BESSIE TIFT COLLEGE.

Mr. Wylie Mason, a student of Mercer university, read to an appreciative audience on Monday evening "The Man of the Hour." Mr. Mason was already well and favorably known to the college from his association with the Mercer Glee club.

A party composed of five teachers and five students attended the recital in Harold Bauer in Macon on Tuesday evening.

Miss Sadie Tiller represented the college at the meeting of the Woman's Missionary society in session at Fort Valley last week.

J. H. Campbell and Fulghum, with trees at Cleasts of the college, gave last night to his all-day program on missions at the church, five miles from Forsythe.

Miss Nellie Carmack, of Greenville, Ga., and Miss Mildred Malcolm, of Social Circle, spent the week-end with Miss Louise Chick.

Out-of-Town Customers Can Shop From This Adv't via Parcel Post

Within 300 miles of Atlanta, we prepay mail orders $5 or over.

M. RICH & BROS. CO.

Pictorial Review Patterns help in home sewing. April patterns are in.

Scores of Charming Solutions To Milady's Hat Problem



PARIS HEARD AN AWAKENING VOICE in Millinery, and its echoes now form the dominant note of the newest Millinery at Rich's.

—These newest are Hats of every description. They are small and they are medium large. They are flat, and they are tall and imposing. They curve high upon the left side, or they newly turn up upon the right. Some are trimmed diagonally front and back, and some have a single fancy standing high in front.

—But, for all their diversity of appearance, they have one thing in common—**charm**. They are as different as the women who will wear them, and when once the problem of right Hat and right wearer is solved, these will be found the most becoming Hats for an age of Millinery. **$10 to $65.**

(Second Floor.)

Spring Suits Await Your Choosing

Stock are complete. Assortments are wonderfully diverse. Prices are moderate. Styles are distinctively individual

WOMEN who choose their spring suits now not only have first and best choice; they also get that much longer wear by reason of early selection.

—One marvels at the splendid stock and variety. Though it's the return of the picturesque—even the frivolous—the woman who likes something simple need not fear but that she can get it. And the woman who wants "something neither too daring nor simple," can surely be pleased.

—Silks are much in evidence—failles and crepes, taffetas and moires. The staple wool serges and failles vie with newcomers like crepes and gabardines for favor. New colors, too, a deep tango; a queer mustard; and many soft springlike shades.

—Between the extremes of many suits at $16.75 to $25 and the few suits from $100 to $150 one can surely be suited from the multitude of suits at $23.50, $29.50, $35, $50 and up.

(Second Floor.)

The A. B. C. Silk Serves Many Purposes--50c Yd.

SILK wedded to cotton produces a union of beauty and strength. Lightweight and lustrous, firm and serviceable, the A. B. C. is the silk par excellence for slips, waists, foundations, inexpensive dresses, fancy work, etc. Black, white and all colors; in plain black and white in moire 36 inches wide. 50c.

Princess Satine 25c—a yard wide cotton satine with a rich, lustrous surface. By reason of its rich finish and service-giving qualities, it is often used in place of satin. Black, white, colors.

Clever Satine 35c—As rich as satin, but wears better. Used for petticoats, drop skirts, linings, fancy work, etc. Black, white, colors. Yard wide.

$1 Braid Pins 79c

UP-TO-DATE COIFFURE STYLES have created a vogue for the two-prong Hair Pins, and tomorrow we shall place on sale an entirely new lot of attractive styles at the lowest price yet for Pins of such beauty and quality.

—Variously of shell, amber or demi-blonde, plain or set with rhinestones. 25c to $8.

Special at 79c

are $1 Tango Braid Pins. Shell, amber or demi-blonde, set with 3 rows of rhinestones (60 cut stones in all.)

(Main Floor, Center.)

Through the Profit-Sharing Plan, We Take a Forward Step in Our Service

SUCCESSFUL store keeping heretofore has been based upon having the right goods at the right time at the right price.

Now steps forth **SERVICE**—that quality which makes customers prefer one store to another.

Service groups itself largely about the salesperson. Does he know his merchandise? Is he attentive, courteous, informative? Does he please the customer? In a word, does he give **SERVICE?**

To prompt the salesperson to give this individual, courteous service, we are about to adopt

The Profit-Sharing Plan

now in use in many of the more progressive department stores. Under this plan the salesperson—in addition to his regular established salary—secures a bonus upon his sales.

The Profit-Sharing Plan works in a circle. The more interest the salesperson takes in his customer, the more merchandise he sells. The more he sells, the more he earns. We look for Profit-Sharing to stimulate business, to satisfy our sales force, to insure better service to our customers.

Rose Beads

The choicest necklace in nature's realm

—Imagine a Necklace of Natural Roses—each rose in perfect bloom, but no bigger than a bead. The odor takes one into the rose garden—fragrant and natural. The beads are a revival of a lost art. Crushed rose petals are molded into beads. Hard and unbreakable, they retain their natural odor. Others are scented violet, lilac, etc. Some have pearls or gold-linked beads set between. Green, violet, old rose, pink, light blue and black. Remarkably fetching. $1.25, $2 and $2.50.

(Main Floor, Center.)

50c Stationery 29c

A splendid quality of linen finish stationery, heavily embossed with gold initial. In neat box containing 24 sheets of paper or 24 correspondence cards and envelopes.

Sent by Mail to Out-of-Town Customers, 6 Cents Extra.

Black & White Ear-Drops 50c

In great vogue. Pearl or Jet Ear-Drops, with round or spike pendants to match. Choice of bright or dull jet. (Main Floor—Center.)

Indestructo Week, March 16-21

We Feature Indestructo Trunks, Bags, Etc., at *Reductions of 10% to 30%*

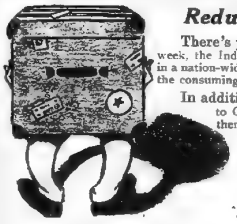

There's power in concerted action. For one week, the Indestructo Company and its dealers engage in a nation-wide movement to impress their product upon the consuming public.

In addition to the "specials" the Indestructo Company give us to attract trade, we further this movement by dropping prices on every Indestructo Trunk (wardrobe alone excepted), Suit Case, Bag and Hatbox in stock.

The high character of Indestructo Luggage makes this sale of especial interest. People who travel, or those who expect to travel, can make satisfactory selections from

Indestructo Steamer Trunks

Every Indestructo Trunk is guaranteed for five years against breakage of any kind. Insured for all time against loss.

$20.00 36-inch Trunk, $17.45
$30.00 36-inch Trunk, $25.95
$21.50 40-inch Trunk, $18.45
$25.00 40-inch Trunk, $21.45
$32.50 40-inch Trunk, $26.85
$50.00 40-inch Trunk, $44.95

Indestructo Trunks, Full Size

Full size, fitted with hat cones, large divided top tray and skirt tray underneath.

$27.50 40-inch Trunk, $22.95
$35.00 40-inch Trunk, $29.95
$55.00 40-inch Trunk, $47.95
$45.00 40-inch Theatrical, $39.95
$35.00 40-inch De Luxe, $29.95
$42.50 40-inch De Luxe, $37.95

$9 Suit Cases $5.48

—Genuine cowhide, extra heavy, sewed on steel frame. Reinforced corners with large bell rivets. Swinging bag handle. Linen-lined with shirt or waist pocket. 24-inch.

Indestructo Three-Quarter Trunks

$21.00 36-inch Trunk, $17.95
$27.50 36-inch Trunk, $22.95
$23.50 40-inch Trunk, $19.95
$30.00 40-inch Trunk, $25.95
$40.00 40-inch Trunk, $35.00

$12.50 Leather Bags $8.95

—10 and 18-inch genuine cowhide, sewed on imported frames. Leather-lined. Three-piece leathers; a bag to last for a lifetime.

$12 Suit Cases at $8.95

—18-inch suit cases of finest quality cowhide, with silk moire or plaid linings. Gloves, handkerchief and stationery pocket in lid. Black or tan.

$11 Suit Cases $8.95

—Ladies' 22-inch cowhide tan suit cases, hand-sewed, silk lined, with shirt pockets and two extra pockets. Neat handle. Light weight case.

The Last Half of the March Sale of Oriental Rugs and Its Savings of 20% to 40%

YOU could pay more for these Oriental rugs and still have your money well invested. You will pay more after a fortnight, when the sale ends. Just now, however, you can choose from hundreds of rugs in the size, color and pattern you wish at these savings:

$175	Monakabad,	9:5x12:9,	$125.00	$100 Hamdan,	5x11:2, $ 65.00
$250	Serape,	9:5x12:9,	$125.00	$ 65 Saruk,	4:9x6:9, $ 50.00
$200	Kasdistan,	7:9x11:6,	$100.00	$ 65 Mossoul,	5x8:5, $ 47.50
$165	Turcoman,	8:2x11:6,	$115.00	$ 55 Bijar,	4x10:7, $ 40.00
$150	Kurdistan,	5:9x10:10,	$ 75.00	$ 50 Iran rugs at	$ 35.00
$ 85	Afghan,	6:2x6:9,	$ 60.00	$ 35 Mossoul rugs at	$ 21.50
$125	Iran,	5x10:9,	$ 60.00	$ 25 Kazak rugs at	$ 15.00

Curtain Nets *Near Half-Price*

WE'VE had similar nets from the same manufacturer which we have sold freely at their first fair prices. There are upward of 100 full pieces in all; every pattern fresh and attractive; every yard perfect. The assortment includes the fashionable Filets, Madras and Fish Net patterns. Variously in white, cream, Egyptian and Arabian. All are 45 inches wide. These are the regular and present sale prices:

35c and 40c Nets at **29c**
45c to 60c Nets at **39c**
60c to 75c Nets at **49c**

75c & $1 Sunfast & Silk Draperies 50c

Dropped patterns of the famous Sunfast draperies and some odd pieces of fine silk draperies. A golden opportunity to brighten a room at little cost.

A Scientific Lecture on Corseting *Demonstrated on Live Models*

Will Be Staged Here, Beginning March 19

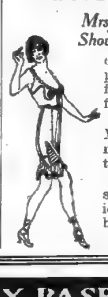

Mrs. Taylor and Her Live Models Showing the Latest Bon Ton Corsets

come direct from New York, where their performance elicited the warmest praise from doctors, dressmakers and the entire feminine public.

As the models move about the stage, Mrs. Taylor points out the advantages of modern corseting, and shows how wrong tendencies can be corrected.

In connection with the corset demonstration, the models will show the latest ideas in lingerie, depicting Milady in her boudoir.

Admission will be only by card.

$1 & $1.50 Embroideries 69c

—Glass cloth, a delightfully sheer fabric, is bewitchingly embroidered in Filet and flat Venise designs. All new.

Linen Laces 5c

—8c to 10c linen lace edges and insertions from 1 to 2 inches wide.

75c to $1 Shadow Lace Flouncing 59c

—18-inch shadow lace flouncings in cream and white for blouses, etc.

15c to 20c Baby Embroideries 10c

—Nainsook and Swiss edges and insertions charmingly embroidered in baby designs. ½ to 3 inches wide.

(Laces—Main Floor, Right.)

Tango Slipper Buckles 50c

White metal set with many brilliants. Shapes are round, oval, diamond and butterfly. Also cut steel, at 50c.

75c Stamped Gowns 49c



We've had this gown on sale before, and we're mighty glad to offer it again.

The material, a fine nainsook, is clearly stamped for solid, punch work or eyelet embroidery. Choice of six designs. "V," round or square necks.

25 to 50c Stamped Centerpieces 19c

All Linen Centerpieces—cream or natural: 28, 30 and 36-inch sizes. Stamped and tinted for heavy embroidery. Regularly 25c, 39c and 50c; choice in this clearaway at 19c.

Ready-Made Stamped Brassieres 29c

Cambric Brassieres with stays and trimming complete. Stamped for French punch work or eyelet embroidery.

Stamped Pillow Cases 25c a Pair

—Heavy Muslin Pillow Cases, stamped for solid and eyelet embroidery. The 25c price is not for one, but for the pair.

(Main Floor, Center.)

Pillow Slips 25c

—White Nainsook Slips, with cotton chiny lace edge and diagonal band of appliqué colored roses inches front.

Girls' 75c Dresses 49c

—Semi-made Lawn Dresses for little tots of 2 to 6. Large flounce and insertion on skirt. Tucks on waist. Stamped for solid, eyelet and punch work embroidery.

ECONOMY BASEMENT SALE OF NEW WASH GOODS

15c Dress Ginghams 10c

—Lovely Ginghams, in colors soft and fresh as a spring breeze. Bright, cheery checks; neat, attractive stripes—designs for dresses, rompers, etc. Blues, pinks, browns; the colors you like. 30 inches wide.

25c Silk Finish Soisettes 19c

—You know Soisette—that soft cotton that looks almost as rich as silk and wears immeasurably better. Charming for shirt waists and dresses. White and colors. 32 inches wide.

10c for 12½c Chambrays—finished soft for the needle. Solid blue, gray, lavender and pink. 39 inches.

19c for 25c White Voiles—mill lengths of 5 to 10 yards. Fine for waists and dresses. 40 inches wide.

12½c for 18c Serpentine Crepes—mill lengths of 1 to 20 yards. New 1914 patterns for kimonos, house dresses, etc. 32 inches.

15c for 25c Suitings—cotton suitings in red, green, blue and brown plaids, checks and stripes. 30 inches.

15c for Crepes—30-inch, plain white crepes for shirt waists, etc.; seersuckers in solid colors and stripes for house dresses, rompers, etc. 36 inches.

9c for 12½c Pajama Checks—this soft, yard-wide fabric is unexcelled for underwear, etc.

25c White Flaxons 16c

—No woman needs to be told twice of this bargain. The genuine Flaxon, mind you, the name stamped on selvedge. Full pieces—plain white or checks and stripes. Won't there be a merry clipping of scissors?

35c White Linen Suiting 19c

—Pure Irish Linen, every thread firm and fearless. Right weight and texture for children's suits, women's skirts, waists and dresses. Yard wide. Two yards for the price of one; get enough for all summer.

10c for 15c Cretonnes—3 to 12-yard mill lengths in pretty floral patterns for draperies, etc.

7c Heavy Weight Domestic—fine, firm quality, free from flaws or specks. Soft finish. 32 inches wide.

89c for Bolt Longcloth—10-yard bolts; yard wide finished soft for the needle. For underwear, etc.

4c for 7c Cambric Linings—mill lengths, 3 to 10 yards. Soft finish. Black and colors. 27 inches wide.

9c for 12½c White Lawns—a soft, sheer lawn for waists, dresses, etc.

15c for 25c Dimities—fine white baby dimities for waists, dresses, etc. A lovely quality.

M. RICH & BROS. CO. M. RICH & BROS. CO.

ATLANTA MEDICOS HAVE STRONG NINE

The Atlanta Medical College baseball team held its first practice Saturday, and three were about forty candidates out.

The indications point to the best team in the history of the two medical colleges. Practically the same team of last year have returned, and, with the new men on hand, including four fresh men players and others well recommended, there is every reason to believe a swell, fast team will represent the school this year.

Good Games Arranged.

Games have been arranged with the leading prep school teams of the state, with the Atlanta club and Georgia Tech. Games are already booked with University of Georgia, LaGrange and Newnan, of the Georgia-Alabama league. The first game will be played Thursday, with the S. A. C. at Stone Mountain.

There are three candidates for catcher—Parham, of last year's A. C. P. & S. team; Wilhite, from the Georgia-Alabama league, and Morrison, in the box there are six candidates—Blackmon, of 1911-12-13 A. S. M. team; Byrd, of last year's team; Goldstein, on contract with Charleston S. A. L. for coming season; "Kid" Wilder, formerly of University of Georgia and last season with Cordele Empire State league; Dewberry, from Riverside, and Harrel.

Infield Candidates.

At the initial cushion, Smith, from University of Florida; Hinton, last year's team, and Dewberry will fight it out.

At the keystone, there will be Irwin, of last year's team, and Davee, 1913 team.

At short, Thurston, 1911-12-13 A. S. M. team, and Irwin, who played a little last year.

At third, "Johnny" Begza, formerly of University of Georgia and Smith, 1913-14 A. S. M. team, will have it out.

In the outfield, Jackson, the heavy hitter from Columbus South Atlantic league, is the only man who has clinched his position.

Other candidates for the outfield are Blackweider, J. L. and L. H. Kelly, Pugh, Lipscomb, Davee, Kennedy, Hayesfield, Boling and McGowan.

EXHIBITION GAMES

Cubs 5, Athletics 0.

Tampa, March 14.—Playing an errorless game behind superb pitching, the Chicago Nationals defeated the Philadelphia Americans this afternoon by a score of 5 to 0. Cheney and Vaughan were in mid-season form. During the five innings Cheney pitched not a ball was hit out of the diamond and only one man got as far as third. Good getting a job, Philadelphia's long jungle came in the seventh inning when Strunk hit a line drive to left field.

Chicago's first run was scored in the fourth inning after two men were down. Zimmerman walked and stole, and went to third on Schang's bad throw to second. He scored on Swacina ney's drive to left. Sweney was caught stealing.

Two runs were scored by the Cubs in the eighth on Kopf's boot of Vaughan's grounder, Saier's double, Zimmerman's sacrifice, which was handled to catch Good, but failed and Schulte's drive to left. A record crowd was in attendance, and although the weather prevailed.

Both clubs will leave tomorrow for Jacksonville, where they will play a series of three games—Monday, Tuesday and Wednesday.

Score by innings R. H. E.
Chicago, ... 000 100 02x—5 7 0
Philadelphia, ... 000 000 000—0 3 1

Batteries—Cheney and Vaughan and Archer; Pennock, Baumgardner, Shawkey and Schang. Time, 1:20. Umpire, Bennett.

Games Today.

St. Paul in Memphis.

Tigers 4, Pelicans 2.

New Orleans, March 14.—The Detroit Americans defeated the New Orleans Southern league team today, 4 to 2, by bunching their hits and their base running. Covelesckie lacked control, but gave way in the forth. Tyrrell pitched a train in Atlanta and did not arrive in time to get into the game. He will play in tomorrow's exhibition game.

Score: R. H. E.
Detroit 4 7 1
New Orleans 2 6 1

Batteries: Covelesckie, Cavet and Baker; Wilson, Hall and Holmes.

Turtles 11, St. Paul 10.

Memphis, Tenn., March 14.—The Memphis southern league team defeated the St. Paul American association team here today, the final score being 11 to 10. Memphis won in the eighth, when Love and Shanley both hit home runs.

Score: R. H. E.
Memphis, ... 11 16 4
St. Paul, ... 10 14 1

Batteries: Lobbhardt, Morrison, Millan and Reynolds; Walker, Gardner and Miller.

Chicago Feds 3, St. Louis Feds 1.

Shreveport, La., March 14.—Playing in practically midseason form, the Chicago Federal league team here today defeated the St. Louis Federal league team by the score of 3 to 1. Both teams will play again Sunday. The St. Louis club came here from its training quarters at Monroe for the game.

Score: R. H. E.
St. Louis, ... 1 6 0
Chicago, ... 3 6 1

Batteries: Herbert, Bushelman, Babcock and Chapman and Hartley; Hendrix, Brenton, Blanch and Wilson.

Galveston 8, Yanks 1.

Galveston, Texas, March 14.—The first team of the New York Americans was defeated here today by the local Texas league team by a score of 8 to 1. The big leaguers outhit the Galveston players, but were unable to bunch hits.

Score: R. H. E.
Galveston, ... 8 7 4
New York, ... 1 7 4

Batteries: Sewell, Herbert, Hiett and Noyes; Cole, Warhop and Reynolds.

Dallas 4, Giants 3.

Dallas, Texas, March 14.—The Dallas Texas league team, champions of the state, defeated the New York Nationals here today by a score of 4 to 3. Dallas worked five innings for the big leaguers and held Dallas to one run, although he did not extend himself.

Score: R. H. E.
Dallas, ... 4 7 0
New York, ... 3 7 2

Batteries: Hoenke, Smith and Meeker; Mathewson, Schupp and McLean.

Browns 5, Scouts 0.

St. Augustine, Fla., March 14.—The St. Louis National league team today defeated the Jacksonville South Atlantic league team, 5 to 0.

Score: R. H. E.
St. Louis, ... 5 9 0
Jacksonville, ... 0 5 3

Batteries: Steele, Hagerman and Snyder; Bernsteiter, Wood and Cuteo.

Phillies 3, Skeeters 2.

Wilmington, N. C., March 14.—The Philadelphia Nationals defeated Jersey City Internationals this afternoon, 3 to 2. Jersey City scored both runs in the tenth inning of the game. The Philadelphia club had the bases filled and the winning run was scored by Cravath in the ninth inning. Murphy, a recruit infielder, bringing him in.

Score: R. H. E.
Philadelphia, ... 3 8 0
Jersey City, ... 2 8 1

Batteries: Hamilto, Gaddy, O'Neil, Alexander and Adkins; Ferguson and Verbout. Tuero, Smith and Johnson.

BOOB DECLINES TO JUMP FROM FEDERALS

Clinton, S. C., March 16.—Alleged efforts of the Federal baseball organization baseball club to obtain Sweetie Boob, under contract with the Indianapolis Federal league team, were revealed here today, when Boob, now coaching the Presbyterian college baseball team, was approached with a proposition to the St. Paul club. The proposed contract just received would be impossible to accept under the terms of the present contract, as I already have one with the Federal league club established in your city. I am not keen now to see me

HE ALWAYS HAS A SMILE

SMILING JACK DOSCHER



The veteran left-hander from the Jersey City club of the International league last season, who will hail from the portside for the Crackers this season, teaming with Gil Price. Jack always wears a smile. Nothing ever worries him, apparently. In addition to being a pitcher that knows how to pitch, Jack is a pretty fair hitter, as pitchers go, and has a move to first base that is wonderful. Jack as a Cracker regular all season is better than an even-money bet. He'll be seen in action in part of one of the games against the Louisville Colonels and the Cleveland Naps this week.

Photos by Francis E. Price, Staff Photographer.

Fifty Million Dollars Behind Federal League; Owners Are Announced

Chicago, March 14.—President Gilmore, of the Federal league, and list of the Federal league's owners and backers, which was given out today, declares that there is $50,999,000 behind the organization. Twelve millionaires are on the roster, he said. The wealthiest club is that of Brooklyn, whose backers are credited with capital of $15,000,000. Chicago comes next in Gilmore's list, with the millionaires named by Mr. Gilmore.

Pittsburg—Edwin Gwynner, president (M); Walter Mullen, vice president; William McCullough, secretary; Buffalo—William Robertson, president (M); Walter Mullen, vice president; F. Cabanna, treasurer (M); Owen Augsperger, secretary.

Baltimore—Edward Rasin, president (M); J. E. Wilson, jr., treasurer (M); Harry Goldman, secretary; Ned Hanlon, manager.

Brooklyn—E. B. Ward, president (M); C. S. Ward, vice president (M); Walter Ward, treasurer (M); John Ward, secretary.

FRANK MANUSH'S BROTHER WITH CORDELE BALL CLUB

Cordele, March 14.—If Ernest Manush, of Alabama, brother of Frank Manush of the Atlanta club, proves as good a twirler as Speed Keagan thinks he will, there will be no better southpaw in the Georgia State league than Cordele can boast during the approaching season. Keagan has just secured a contract with this youngster and is contemplating himself over the fact.

Dowling, of Warrenton, is another candidate for a berth as the twirling staff of the Cordele club and he promises to come good. Bob Bankston, former catcher for Gordon Military college, will also report for ball, showing himself as a splendid prospect in professional ball with Pall-

COACH BEAN HAS STRENUOUS TASK

Continued From Page One.

young to play any favorites. Sam Armistead, ex-Boys' High school, was given a trial on account of the Red and Black, but hopes were blasted when he went home sick.

In the box will be found Otis Cosley, star of last year's aggregation, and Ed Whitebeck, who is showing great promise. For a third boxman, Coach Bean is counting on developing some recruits and the recruits are long on quantity but fall short on quality.

Henderson at First.

At first base John Henderson is counted on, although he has been used out in uniform yet and states that his studies are standing in the way. Dallas Dunham and Quarterbahan are candidates for the initial sack. Second base will be ably covered by George Marrilon, who played under Coach Bean here at Mercer. Horace Clements will be at his old stand between second and third, while the absence of Covington is proving a hot spot for the two bonehead men of the third section. Haldon, of last year's squad, runs the favorite over to Tarnadge's. Joint of the Federal Lester, Riley, Whipple and several others.

Two places in the outer garden will be filled by Cowart and Whitehead, and Dave McMorrian should will be playing first base on the Cordele Federal league team. The other place will probably go to Owens or Brown, the former being a new man, and the latter a substitute of last season.

To summarize the prospects it is found that Coach Bean will have to develop a catcher, another pitcher, perhaps a first baseman, a third baseman and an outfielder from a field of contestants who do not stack up with the standard of the past few years. If he can accomplish this seemingly impossible task, he should have a team contending for the championship of the Southern, International, Federal, Philadelphia last year, has been landed by the Cordele club.

For a shortstop E. E. Autley, of St. Matthews, S. C., will put J. P. Burrows, of Madison, Ga., to his best. Another good infielder signed by the Cordele club is A. B. Griner, and one of the most promising candidates for the outfield is Joe Atkinson, of Rushville, Ind. Manager Keagan says the Cordele fans are greatly pleased over the outlook for the club during the approaching season, feeling confident that it will open up with a winning stride to the end of the pennant. A campaign for funds during the past several days has been successful and it is reported that there is no doubt that the club will be well financed throughout the season.

BARRY REPORTS.

Joins Athletics—Coombs and Baker Still Due.

Jacksonville, Fla., March 14.—Jack Barry, shortstop of the Philadelphia American league team, arrived here today to join the team which comes here tomorrow for a three-game series with the Chicago Nationals beginning Monday. J. Franklin Baker, third baseman of the Athletics, is expected here tomorrow.

With the reporting of Barry and Baker, the world's champions' squad will be complete with the exception of John Coombs, the famous "iron man" pitcher. It is announced that Coombs will not join the team until after the regular season begins.

Futurity Eligibles.

Lexington, Ky., March 14.—The list of eligibles to the Kentucky futurities, to be trotted here at the Kentucky Trotting Horse Breeders' meeting in 1914 and 1915, was announced today and enables the association to distribute $26,000 between the four events. It was divided as follows:

$5,000 for two-year-old trotters at the meeting of 1914.

$2,000 for three-year-old pacers at the meeting of 1915.

$11,000 for three-year-old trotters at the meeting of 1915, and $8,000 for four-year-old trotters at the meeting of 1915.

A gold cup will go to the winner of the 2-year-old event.

LIVE PROMOTERS NEEDED IN GAME

Continued From Page Nine.

exhibit to Australian fight fans this coming summer.

Snowy a Hustler.

"Snowy" paid me the compliment of calling on me at the financial vaudeville houses where I have been playing, and we had quite a lengthy chat on matters "touchin' on and appertainin' to" boxing. Barring another distinguished visitor, Jim Coffroth, I do not hesitate to say that Baker is the foremost wire the game knows today. He is a hustler with a capital H, and his unvarying success in his efforts have met with in Australia is ample testimony of his progressiveness.

That's what boxing needs around these parts—more progressiveness, and we had a Baker or a Coffroth in New York to boost the game and create interest. At the present writing professional boxing is at a lower ebb than at any time since the Frawley law went into operation.

Billy Gibson has always been a credit to the sport, and undoubtedly would have made a greater success at Madison Square Garden if those in control had given him free rein. But I am told Billy, although matchmaker and manager in name, had to consult the fellows above him before he could close an important match.

Unless the fistic people persuade him to change his mind Billy Gibson is through with boxing on a big scale in this city, which is a pity. He will probably retain his interest in the Fairmont Athletic club, and devote the greater part of his time in the future to the handling of other interests in which he has money invested.

Loss to Game.

Billy's retirement will be a loss to the local game. During the time he held the boxing matchmaking reins at the big club, he supplied New Yorkers with a high grade of boxing entertainment. In fact, Gibson would not stage a bout that did not promise some good sport. Of course he has made mistakes of judgment occasionally; that is bound to happen to every promoter.

But not in the matter of fakes and frame-ups that have been circulated from time to time—and probably always will be—it must be said to Billy's credit that his name has never been remotely connected with scandal of any sort.

If he has really retired—and he says so—the Garden Athletic club officials will have no easy time finding a man who will fill the bill so acceptably in every way. Will he, can he retire? On hand, I can't think of any local manager with the knowledge and experience necessary to successfully handle the promotion as the Garden did, Rod or Jess McMahon might make just that proper man, but I doubt it. But I doubt it.

I hear that Tom O'Rourke's name—and I believe O'Rourke one of the best we have in the east in the match-making line—because I doubt if Tom would be considered at all. O'Rourke's methods have made him unpopular with certain fighting men and, as publicity is required to successfully promote any sport, Tommy charges for handling his job rather dubious. At that I doubt if he would accept if the position was tendered him. He now conducts the National Sporting club and does not care to give that up for the greater worry and care of the larger institution.

Coffroth the Goods.

If only Jim Coffroth, who is at present among us, could be induced to locate here. What a grand match-maker he would make for a club with an arena the size of the Garden and the population of Manhattan to draw support from. The Garden officials would surely make a ten-strike if they landed Coffroth, and the future success of the club would be assured.

There is no other man in this country or even the whole world qualified than the sorrel-topped promoter from California. But his interests in the west are so great and I do not think he could be induced to give them up, even if offered an extremely liberal salary and percentage of the receipts. However, I have friends in this city who would be tickled to death to see Jim here to locate and, doubly so, if he would come in the capacity of promoter and matchmaker. Jim's name alone would insure success of the big club—is such a thing at all possible.

Baker Honored.

The New York boxing commissioners have made Eddie Graney an honorary referee for the state of New York. The man is most complimentary to Jack Dempsey when he says that Baker is the greatest referee he has ever seen in the many years before purchasing his former employer's interests, and has been the ideal man in the ring at many of the big battles staged in this city. Graney will probably

COTTON CONTINUES TO MOVE UPWARD

Market Closed Very Steady at Net Advance of One to Ten Points—Spot Cotton Steady.

New York, March 14.—The cotton market showed continued firmness during today's trading. There was naturally more or less realizing for over the week-end, but after some early irregularity, prices firmed up, and the close was very steady, at a net advance of 1 to 10 points.

Liverpool was slightly disappointing and first prices here were generally a point or two lower than yesterday's closing figures. Offerings, however, were readily taken and there was an opening level, owing to a continued demand from foreign and local shorts in the summer months. Houses with Wall street and western connections were again buyers of new crop deliveries, but the shorts of old crop months were selling about 7 to 10 points above Friday's finish. New crop positions worked 3 or 5 points higher, and the list closed within a point or two of the best.

May contracts sold at 12.08, or 58 points above the low point of last May.

Generally clear weather was reported in the south this morning, but conditions recently have been unsettled, and the possibility of a late start with the new crop, combined with continued reports of unsatisfactory seed in some sections, is being taken into consideration by investment buying of the new crop months. The stronger ruling of old crop deliveries is also supposed to have encouraged a more bullish view of early new crop positions around the prevailing discounts. Local spot people point out that while there is still time to bring cotton from the eastern belt for delivery on March contracts, very little cotton has been received here from that source so far this season.

Spot cotton steady; middling uplands 12.35; gulf 12.50. No sales.

COTTON MARKETS.

Atlanta, March 14.—Cotton steady, middling, 12¾.

Macon—Steady; middling 12.

Athens—Steady; middling, 12¾.

Fort Movement.

Galveston—Firm; middling, 12¾; net receipts, 4,784; gross, 4,784; sales, 250; stock, 256,701; exports coastwise, 1,509.

New Orleans—Firm; middling, 12¾; net receipts, 2,136; gross, 2,136; sales, 1,500; stock, 211,450; exports to continent, 251.

Mobile—Steady; middling, 12¾; net receipts, 46; gross, 46; sales, none; stock, 1,297; exports coastwise, 0.

Savannah—Steady; middling, 12 15-16; net receipts, 2,123; gross, 2,123; sales, 1,000; stock, 83,971; exports to France, 4,689; coastwise, 214.

Charleston—Firm; middling, 12¾; net receipts, 180; gross, 180; sales, none; stock, 15,951.

Wilmington—Nominal; net receipts, 363; gross 363; sales, none; stock 15,922.

Norfolk—Steady; middling 12; net receipts, 811; gross, 811; sales, none, 1,000; stock, 40,787; exports coastwise, 778.

Baltimore—Nominal; middling, 13; stock, 4,834.

New York—Steady; middling 12.35; net receipts 16; gross, 3,166; exports to Great Britain, 165,160; exports to France, 63,414; exports to continent, 1,800; coastwise, 1,845.

Boston—Steady; middling, 12.35; net receipts, 150; gross, 1,485; sales, none; stock, 98,859.

Philadelphia—Steady; middling, 13¼; stock, 2,325.

Total receipts Saturday at all ports, net, 11,431.

Total since September 1 at all ports, net, 9,891,454.

Stock at all United States ports, 874,898.

Exports Saturday—Great Britain, 165,160; to France, 4,689; to continent, 2,051.

Interior Movement.

Houston—Steady; middling, 12¾; net receipts, 2,841; gross, 2,841; shipments, 4,824; sales, 2,300; stock, 185,641.

Augusta—Steady; middling, 12¾; net receipts, 205; gross, 374; shipments, 960; sales, 1,831; stock, 69,414.

Memphis—Steady; middling, 12; net receipts, 548; gross, 2,356; shipments, 8,082; sales, 2,800; stock, 146,809.

St. Louis—Quiet, middling, 13¾; net receipts, 71; gross, 2,161; shipments, 2,613; sales, none; stock, 21,994.

Cincinnati—Net receipts, 375; gross, 775; shipments, 420; sales, none; stock, 5,000.

Little Rock—Quiet; middling, 12¾; net receipts 132; gross, 132; shipments, 1,961; sales, none; stock, 61,176.

Total—Net receipts, 4,529; gross, 8,648; shipments, 14,656; sales, 4,797; stock, 483,945.

Liverpool Cotton.

Liverpool, March 14.—Cotton spot steady; good middling, 7.14; middling, 7.04; low middling, 6.84; sales, 6,000; American, 5,000; and export, 500; receipts, 12,000. Future quiet.

	Opening	Range	Close.
March	6.57	6.55	6.56
Mar.-Apr.	6.56@6.57	6.54	6.55
Apr.-May	6.52	6.52	6.53
May-June	6.52	6.51	6.52
June-July	6.52	6.51	6.52
July-Aug.	6.52	6.51	6.52
Aug.-Sept.	6.42	6.42@	6.41
Sept.-Oct.	6.32	6.31	6.32
Oct.-Nov.	6.28	6.25	6.26
Nov.-Dec.	6.16@6.17	6.16	6.16
Dec.-Jan.	6.13@	6.12@	6.13@
Jan.-Feb.	6.13@	6.12@	6.13@

John F. Black & Co.

New York, March 14.—The feature of the market continues to be the bottomless pit of the May shorts. Not a single day in a week and July are badly oversold positions. October and December are also in a bad way to be pulled.

Profit-taking in coffee caused a sudden rally today and that market closed at an advance of about 37 points, which was unnatural after the sudden break, but equalizing in this market was left to the bears. Brazil has the coffee and is manipulate the money.

Comparative Port Receipts.

Following were net receipts of cotton at the ports on Saturday, March 14, compared with those on the corresponding day last year:

	1913	1913
Galveston	4,784	2,709
New Orleans	2,136	1,000
Mobile	46	0
Savannah	2,123	1,136
Charleston	180	0
Wilmington	363	484
Norfolk	811	1,000
New York	16	0
Boston	150	0
Various		242
Total	11,621	5,649

Interior Movement.

Houston	2,841	1,913
Augusta	374	2,581
Memphis	2,356	2,000
St. Louis	2,161	1,000
Cincinnati	775	283
Little Rock	132	172
Total	4,529	7,717

Liverpool Cotton Statistics.

Week sales 47,000, against 44,000 last year. American 27,000, against 30,000 last year. For speculation and export, 500.

For spot sold, low middling, 1,300. Forwarded 65,000, against 19,000.

Total stock 1,283,000, against 1,276,000. American 367,000, against 1,214,000.

Exports to all, against 11,000.

Receipts for week 86,000, against 73,000. American 15,000, against 56,000.

Receipts since September 1 3,963,000, against 5,623,000.

American 2,617,000, against 2,963,000.

Stock afloat 393,000, against 112,000. American 247,000, against 76,000.

Dry Goods.

New York, March 14.—Cotton goods markets were quiet and steady. Some lines of dress goods, such as crepe and broadcloths, were in good demand. Some converters were in moderate demand for outward sales of underwear and the like.

RANGE IN COTTON OPTIONS.

Range in New York Cotton.

	Open.	High.	Low.	Last Sale.	Close.	Prev. Close.
Mar.	12.08	12.08	12.05	12.06	12.07-08	11.50-52
May.	11.98	12.08	11.97	12.08	12.07-08	11.52-53
July.	11.42	11.52	11.42	11.51	11.50-52	11.02-03
Oct.	11.11	11.20	11.11	11.20	11.19-20	10.46-47
Dec.	11.11	11.20	11.11	11.20	11.19-20	10.46-47

Closed very steady.

Range in New Orleans Cotton.

	Open.	High.	Low.	Last Sale.	Close.	Prev. Close.
May.	12.03	12.03	12.02	12.02	12.01-02	11.47-48
July.	11.44	11.53	11.43	11.52	11.51-52	11.04-05
Oct.	11.13	11.22	11.13	11.22	11.21-22	10.48-49
Dec.	11.13	11.22	11.13	11.22	11.21-22	10.48-49

Closed steady.

BONDS.

U. S. ref. 2s registered	101½
U. S. ref. 2s coupon	101½
U. S. 3s registered	103
U. S. 3s coupon	103
U. S. 4s registered	103½
U. S. 4s coupon	103½
American Tel. & Tel. coll. 4s, 1929	90
American Tobacco 6s, old	123½
Armour & Co., 4½s	99
Atchison gen. 4s	97½
Atlantic Coast Line 1st 4s	91
Baltimore & Ohio 4s	87½
Central of Georgia 5s	101
Central of Georgia 1st inc.	70
Chesapeake & Ohio 4½s	92
Chicago & Alton 3½s	74
Chicago, R. I. & Pac. gen. joint 4s	69
Chicago, R. I. & Pac. 4s	69
Chicago, R. I. & Pac. R. R. col. 5s	49½
Colorado & Southern 4s	87
Col. & Southern ref. & ext. 4½s, old	91
Delaware & Hudson 4s, 1943	96
Denver & Rio Grande ref. 4s	90
Erie 4s	97
Erie prior lien 4s	93
Erie gen. 4s	84½
Illinois Central 4s	94½
Illinois Central 1st ref. 4s, 1955	87½
Interborough-Met. 4½s, 1956	84½
Kansas City Southern ref. 5s, 1950	96½
Kansas City Southern 1st 5s, 1950	96½
Louisville & Nash. 5s	96
Louisville & Nash. unified 4s	84½
Louisville & Nash. gen. 6s, 1930	104
Missouri Pacific 1st 4s	68
Missouri Pacific gen. 4s	68
New York Central gen. 3½s, 1997	81½
New York Central lines 4s	87½
Norfolk & Western con. 4s	87½
Northern Pacific 3s	69
Northern Pacific 4s	87½
Oregon Short Line 4s	87½
Oregon Short Line 6s	100
Pennsylvania gen. 4s	94½
Reading gen. 4s	87½
Rock Island gen. 4s	61
Rock Island ref. 4s	71
Southern Pacific 4s	87½
Southern Railway 5s	94½
Texas & Pacific 1st 5s	97½
Union Pacific 4s	94½
Virginia Car. Chemical 6s	100
Wabash 1st and ext. 4s	82½
Wabash 1st 5s	104½
Westinghouse Electric cv. 5s	91½
Wisconsin Central 4s	87½

STOCKS.

	High.	Low.	Close.	Prev. Close.
Amalg. Copper	74¾	74¾	74¾	
American Agricultural	51	51	51	
Am. Beet Sugar	31	31	31¼	
Am. Can	25	25	25	
do. pfd.	95	95	95	
American Car and Fdry.	47	47	47	
Am. Cotton Oil	43	43	43½	
Am. Ice Securities	28	28	28	
Am. Linseed	21	21	21	
American Smelting	67	67	67	
Am. Smelt. and Ref.	69¾	69¾	69¾	69
do. pfd.	93	93	93	
Am. Sugar Ref'gs	109	109	109	
Am. Tel. and Tel.	119¾	119¾	119¾	
Am. Tobacco	249½	249½	249½	
Anaconda Min. Co.	26	26	26	
Atchison	97	97	97	
do. pfd.	99	99	99	
Atlantic Coast Line	122¾	121¾	122¾	121½
Baltimore & Ohio	87¾	87¼	87¼	87¼
Bethlehem Steel	44	43	43½	43
Brooklyn Rapid Tran.	94	93¾	93¾	93¾
Canadian Pacific	206½	206½	206½	206½
Central Leather	30¾	30¾	30¾	30¾
Ches. and Ohio	71¾	71¾	71¾	71¾
Chi. Great Western	13	13	13	13
Chi. Milwaukee and St. P.	97¾	96¾	96¾	96¾
Chi. & North West.	134	134	132¾	133¾
Col. Fuel and Iron	32¾	32¾	32¾	32¾
Consolidated Gas	132¾	132¾	132¾	132¾
Corn Products	13¾	13¾	13¾	13¾
Del. and Hudson	169	169	169	169
Denver and R. G'de.	13	13	13	13¼
do. pfd.	37	37	37	37
Distillers Securities	31	31	31	31
Erie	29¾	29¾	29¾	29¾
do. 1st pfd.	44½	44½	44½	44½
do. 2nd pfd.	36	36	36	36
General Electric	164½	164½	164	164
Great Northern, pfd.	127½	127½	127	127
Great Northern Ore Ctfs.				26¼
Illinois Central	106¾	106¾	106¾	106¾
Interborough-Met.	14¾	14¾	14¾	
do. pfd.	54¾	54¾	54¾	
Inter. Harvester	104¾	104¾	102¾	103
Inter-Marine, pfd.	18	17	17	
International Paper	9	9	9	9¼
International Pump	34	34	34	34
Kan. City Southern	25¾	25¾	25	25
Lehigh Valley	153¾	153¾	153¾	153¾
Lehigh Valley	163¾	163¾	163¾	163¾
Minn. St. P. and S'S	134	134	134	134
Missouri Pacific	38¾	38¾	38¾	38¾
Mo., Kan. and Texas	16¾	16¾	16¾	16¾
National Biscuit	125	125	125	125
National Biscuit, pfd.	125¾	124¾	125	126
National Lead	56	56	56	56
Nat'l Rys. of Mexico	3¾	3¾	3¾	3¾
N. Y. Central	99¾	99¾	99¾	100¼
N. Y., Ont. and West.	34	34	34	34
N. and W.	103¾	103¾	103¾	103¾
Northern Pacific	108¾	108¾	108¾	108¾
Northern Pacific	112¾	111	111	111
Pacific Mail	21	21	21	21
Pennsylvania	115¾	115¾	115¾	115¾
People's Gas	112¾	112¾	112¾	112¾
Pitts., L. C. and St. L.	92	91½	91½	90
Pressed Steel Car	42¾	42¾	42¾	42¾
Pullman Pal. Car	165	165	165	165
Reading	164¾	163¾	163¾	163¾
Republic Iron and Steel	26¾	26¾	25¾	25¾
do. pfd.	95	95	95	95
Rock Island Co.	24¾	24¾	24¾	24¾
do. pfd.				57
Sloss-Sheffield Steel	34¾	34¾	34¾	34¾
do. pfd.				91
Southern Pacific	91¾	91	91¾	91¾
Southern Railway	24¾	24¾	24¾	24¾
do. pfd.	94	94	94	94
Tennessee Copper	31¾	31¾	31¾	31¾
Texas and Pacific	31¾	31¾	31¾	31¾
Union Pacific	151¾	151¾	151¾	151¾
Union Pacific, pfd.	87¾	87¾	87¾	87¾
U. S. Rubber	62¾	62¾	62¾	62¾
U. S. Rubber, 1st pfd.	113	113	113	113
U. S. Steel	63	63¾	63¾	63¾
do. pfd.	119	119	119	119¾
Utah Copper	41¾	41¾	41¾	41¾
Va.-Carolina Chemi.				25
do. pfd.				89
Wabash	3¾	3¾	3¾	3¾
do. pfd.	9¾	9¾	9¾	9¾
Western Maryland				29¾
Western Union	68¾	68¾	68¾	68¾
Westing'se Elec.	74¾	73¾	73¾	73¾
Wheeling and Lake Erie	4	4	4	
do. 2nd pfd.	11¾	11¾	11¾	
Wisconsin Central	25¾	25¾	25¾	25¾
Total sales for day, 128,700 shares.				

London Stock Market.

London, March 14.—Money and discount rates were unchanged. The stock market opened quiet and cheerful, with a rise of five-eighths in Kaffirs in response to better prospects and an improvement in foreign exchanges. A part of the advance disappeared under profit-taking, especially in Kaffirs, making the close irregular.

American securities opened quiet and unchanged. Prices later moved irregularly, recovering and closed steady and from unchanged to above parity.

Paris, March 14.—Rentes, 88 francs 10 centimes.

Treasury Statement.

Washington, March 14.—The condition of the United States treasury at the beginning of business today was:

Net balance in general fund $94,134,742.

Total receipts yesterday $1,614,875.

Total payments yesterday $2,518,576.

The deficit this month is $3,734,426, against a surplus of $7,700,164 last year, exclusive of Panama canal and public debt transactions.

Atlanta Bank Clearings.

Clearings, Saturday, March 14, $ 3,511,511.24
Same day last year 2,913,542.16
Gain for day $ 597,969.08
Clearings week of March 14 16,823,954.85
Same week last year 14,884,629.23
Increase for week 1,944,629.23

Chronicle's Cotton Figures.

World's visible, 6,653,191, against 6,439,716.
American, 5,177,191, against 5,066,716.
To night season 13,147,975, against 11,321,
236 last year.
To night week 104,975, against 160,463 last year.
Interior stocks 722,923, against 664,598.
Interior receipts 35,910, against 68,117 last year.
Shipments 123,821, against 83,799 last year.
Movement into sight for week 114,247, against 90,936 last year.
Stock in United States 576,365, against 729,550 last year.

Hubbard Bros. & Co.

New York, March 14.—Although a slight reaction occurred in Liverpool, the opening here was steady, with prices unchanged, leaving orders a little below the market. Then prices began to cover on evidence of appeared, followed by local buying, apparently for the London account. The market advanced, closing firm at 9 points advance on the crop. How much further the improvement will go depends on whether the bulges will bring cotton here that will splinters refuse to follow the improvement in the new crop, interfering with the movement they think will be necessary to the controlling factor. The advance has been so quickly and so generally heralded in trade, at home and abroad, that they have practically realized themselves to the present level of prices.

New Orleans Cotton.

New Orleans, March 14.—The cotton market was steady with a fair demand for the week-end session by favorable developments in the crop market. The spot demand was good, although quiet, and it was considered by the trade that the new crop for the account of investors who thought the low grades were cheap. Trading at 10 points decline.

Nervousness was displayed by shorts and there was a scramble to cover, and on this their part was increased by the general bearish feeling. Some prominent commission merchants, however, were sent to new York to cover for the week-end and to Chicago for Monday. The last quotation was the highest, and closed at a net gain for the day of 6 points to a net loss of 1 point. Continued low temperatures were regarded as being highly unfavorable.

Spot cotton firm, unchanged; middling, 12¾; sales on the spot, 1,317; to arrive, 500; good ordinary, 10.8-16; strict good ordinary, 11.5-16; low middling, 12 1-16; strict low middling, 12¾; strict middling, 12 5-16; good middling, 12 13-16; strict good middling, 13⅛; receipts, 3,120; stock, 221,620.

Rice.

New Orleans, March 14.—Rough rice continues here at steady; clean Honduras, Japan steady. Quote: Rough Honduras, 2.80 @4.15; Japan, 1.50@3.00; clean Honduras, 4¼@6; Japan, 2¾@3¾. Rice, polish per ton, $22@25; head, per ton, $14.00@16.00. Receipts: Rough, 1,222; clean, 1,625; millers, 1,832. Sales, 631; pockets clean Honduras at 3¾@4¾; 1,870 pockets Japan at 1¾@2¾.

Linseed.

Duluth, March 14.—Linseed on track $1.08¾; May $1.09¾; July $1.03¾.

CORN WAS LEADER IN GRAIN ADVANCE

Injury to the Argentine Harvest by Wet Weather Caused Corn to Close Higher.

Chicago, March 14.—Corn was the speculative leader today in the grain pits. The Argentine harvest had been hit by wet weather. Farm offerings were scarce, and there was sharp bidding by leading cashers. As a result the cash premium rose from ½ to ¾ over May. Wheat finished the same as last night to ¼ higher, and oats varying from ¼ shade lower to ¼ up. Provisions at the outcome were 5@7½ to 12½@ decline.

Nearly all the grain markets during the week formed the record in corn, with final prices at the top-top. Accompanying today's rise there was greater activity than any of the other days of the stapled. Delay and injury to the Argentine harvest was said would tend to give impetus to the already improved eastern demand. In addition, the mild weather have pointed to rapid progress with the spring work and consequent virtual stoppage of deliveries from first hands. Minneapolis and Duluth, meanwhile, reported feeding inquiry of the most satisfactory sort. Ten cars sold there at one time in a sudden dip. The setback, however, proved brief, and a sharp upturn followed. Covering of outside trade was considered broadening of outside trade was the feature.

Wheat, after being depressed the greater part of the day, rallied in sympathy with the bulge in corn. Besides, there were some disappointments of dry soil and high winds in the western third of the state. Minneapolis flour dealers were quoted also as predicting still better trade during the rest of the season. The brilliant outlook for the winter crop, as a whole, was the principal influence against the bulls.

Oats swayed with corn, but kept within a narrow range. May and July options were somewhat under a cloud.

Realising by longs in the provision market was the offset to the effect of hog prices jumping up to $9. There was no indication that the receipts of hogs next week would be enlarged.

Chicago Quotations.

Articles.	Open.	High.	Low.	Close.	Prev. Close.
WHEAT—					
May	92¾	93⅝	91⅝	93⅜	91⅝
July	87¾	88⅜	87¼	88⅛	87¼
Sept.	87¾	87¾	87¼	87¾	87¼
CORN—					
May	67¾	67¾	67¼	67¾	67¼
July	67¾	67¾	67¼	67¾	67¼
Sept.	67¾	67¾	67¼	67¾	67¼
OATS—					
May	39¾	39¾	39¾	39¾	39¾
July	39¾	39¾	39¾	39¾	39¾
PORK—					
May	21.07	21.20	21.05	21.17	21.07
July	21.32	21.45	21.32	21.42	21.32
LARD—					
May	10.87	10.87	10.80	10.80	10.87
July	11.00	11.07	11.00	11.00	11.00
RIBS—					
May	11.70	11.70	11.62	11.62	11.65
July	11.70	11.70	11.62	11.62	11.65

Receipts in Chicago.

Articles.	Today.	Estimated Monday.
Wheat, cars	91	100
Corn, cars	102	102
Oats, cars	96	100
Hogs, head	10,000	35,000

Primary Movement.

Receipts—Wheat, 369,000, against 721,000 last year. Corn 514,000, against 569,000 last year.

Shipments—Wheat 349,000, against 474,000 last year. Corn 690,000, against 599,000 last year.

Grain.

Chicago, March 14.—Cash grain: Wheat, No. 2 red, $1@1; No. 3 red, 92@94c. Corn, No. 2, 67½@68c; No. 3, 67@67½c; No. 2 white, 68@68½c; No. 3 white, 67½@68c. Oats, No. 2, 39c; No. 3 white, 39@39½c. Timothy, $2.75@3.25. Clover, $12@15.50.

St. Louis, March 14.—Cash: Wheat, No. 2 red, $1@1; No. 3 red, 96@97c. Corn, No. 2, 67½@68; No. 2 white 68c. Oats, No. 2, 39½@39¾c; No. 2 white 39¾@40c. St. Louis, March 14.—Close: Wheat, May 92¾; July 88¼.

Corn, May 68¼; July 68¼.

Oats, May 39¾; July 39¾.

Kansas City, March 14.—Cash: Wheat, No. 2 hard 88½@89½c; No. 2 red 86@91c; No. 3 red 86@89c; No. 2 white 89½@90½c; No. 3 white 88@91c.

Corn, No. 2 white 64½@65c; No. 3 mixed 64c.

Kansas City, March 14.—Wheat, May 86⅝; July 87½@88c.

Corn, May 64½c; July 64¾c.

New York, March 14.—Wheat, spot easy; No. 2 red, $1.04, elevator, domestic; No. 1 hard winter, $1.09½, c.i.f. to arrive; No. 1 northern Duluth, $1.09½, to arrive; prompt shipment; No. 1 northern Manitoba, $1.09½, to arrive; prompt shipment; No. 2 hard winter, $1.07½, c.i.f. to arrive; May, $1.01 5-16; July, $1.00 7-16.

Corn, spot steady; No. 3 yellow, 71¾, c.i.f. to arrive.

Oats, spot quiet.

Baltimore, March 14.—Wheat quiet and steady; No. 2 red, $1.00; No. 2 red, March, $1.00.

Corn, firm and steady; spot contract, 67¾; March, 67¾.

Oats firm; standard white, 44¾@45.

Movement of Grain.

Chicago, March 14.—Receipts: Flour 9,000; wheat 29,000; corn 34,000; oats 45,000. Shipments: Flour 15,000; wheat 25,000; corn 27,000; oats 55,000.

Liverpool Grain.

Liverpool, March 14.—Wheat, spot dull; No. 2 red, western winter, 7s 4½d; No. 1 Manitoba, 7s 11½d; No. 2, 7s 8d. Futures dull; May 7s 7½d; July 7s 7¾d; Sept. 7s 7¾d.

Corn, spot quiet; American mixed 6s 8½d. LaPlata futures strong; March 4s 11d; July 4s 5d.

Coffee.

New York, March 14.—There was a sharp advance today in coffee. Offerings were light after the liquidation of the earlier week and in addition to covering there seemed to be some trade buying on a smaller scale. Brazilian receipts and talk of a steadier coast movement were also factors. The opening was steady, 14 to 17 higher in sympathy with Havre and Hamburg, but the market was not very aggressive. Sales 42,000 bags, including March seven 6¾; Santos fours 11@11¼.

Mild quiet; Cordova 12¾@16½.

Rio, No. 7 high, 8½; low, 8; Hamburg ⅝ points higher. No unchanged.

Receipts, Rio, 17,000; Santos, 19,000; Sunday 7,000. The Santos cable reported fours unchanged; sevens ⅝ higher.

Futures in New York ranged as follows:

	Open.	Close.
January	8.50@8.60	8.67@8.68
February	8.50@8.60	8.67@8.68
March	8.45@8.51	8.52@8.54
April	8.35@8.41	8.45@8.47
May	8.25@8.31	8.35@8.37
June	8.15@8.21	8.25@8.27
July	8.05@8.11	8.15@8.17
September	7.70@7.80	7.90@7.92
October	7.70@7.80	7.90@7.92
November	7.70@7.80	7.90@7.92
December	7.70@7.80	7.90@7.92

Live Stock.

Chicago, March 14.—Hogs—Receipts 10,000; strong; bulk of sales $8.90@8.95; light $8.85@8.95; mixed $8.85@8.95; heavy $8.45@8.80; rough $8.45@8.60; pigs $7.10@8.50.

Cattle—Receipts 500; weak; beeves $7.15@9.30; Texas steers $7.25@8.25; western steers $7.25@8.25; stockers and feeders $5.60@8.10; cows and heifers $3.50@8.50; calves $7.50@10.50.

Sheep—Receipts 1,000; steady; native $5.40@6.30; yearlings $6.60@7.60; lambs, native $6.50@7.75.

East Buffalo, March 14.—Hogs—Receipts 4,500; active; heavy $8.80@8.85; mixed $8.80@8.85; yorkers $8.75@8.80; pigs $8.60@8.65; roughs $8.25@8.40; stags $7.50@8.00; dairies $8.75@8.80.

Cattle—Receipts 200; steady; prime steers $8.50@9.00; shipping steers $8.25@8.50; butchers $7.75@8.25; heifers $7.25@8.00; cows $6.00@7.25; bulls $7.00@7.75; stockers and feeders $6.50@7.50; fresh cows and springers $50@100.

Calves—Receipts 300; active; $11.50.

Sheep—Receipts 2,000; steady; wethers $6.50@6.75; lambs $7.50@8.00; yearlings $6.25@7.00; mixed $6.50@6.90; ewes $6.00@6.75.

Louisville, Ky., March 14.—Cattle—Receipts 1,500; steady to 10c higher; shipping steers $8.10@8.35; extra $8.50@8.65; heavy $8.00@8.10; fair to good $7.50@7.90; light $7.25@7.50; choice heifers $7.50@7.75; fair to good $6.75@7.25; common $6.25@6.50; choice cows $6.50@6.75; fair to good $6.00@6.25; common $5.50@5.75; choice bulls $7.00@7.25; fair to good $6.50@6.75; common $6.00@6.25; choice calves $8.50@9.00; fair to good $8.00@8.25; common $7.50@7.75; stockers $6.50@7.00; feeders $6.75@7.25.

Hogs—Receipts 2,000; steady; 10c higher; $8.90@9.00; packers $8.80@8.90; mixed $8.80@8.90; common $8.70@8.80; pigs $8.50@8.75; roughs $8.50@8.60; stags $7.50@8.00.

Sheep—Receipts 500; steady; lambs $7.25@7.75; yearlings $6.25@7.00; wethers $6.50@6.90; ewes $6.00@6.75.

Kansas City, March 14.—Cattle—Receipts 500; steady; prime steers $8.50@9.00; dressed beef steers $7.50@8.35; western steers $7.25@8.25; southern steers $6.75@7.50; cows and heifers $6.75@8.00; native cows $6.50@7.50; stockers and feeders $6.50@7.50; bulls $6.75@7.50; calves $7.50@9.50.

Hogs—Receipts 6,000; steady; 5c higher; bulk of sales $8.80@8.90; heavy $8.85@8.90; packers and butchers $8.80@8.90; light $8.75@8.85; pigs $8.25@8.50.

Sheep—Receipts 1,000; steady; lambs $7.25@7.75; yearlings $6.25@7.00; wethers $6.50@6.90; ewes $6.00@6.75.

St. Louis, March 14.—Cattle—Receipts 2,000; steady; native beef steers $7.50@9.35; yearlings $7.50@8.50; cows and heifers $5.75@8.25; stockers and feeders $6.00@8.00; calves $6.00@10.00.

Hogs—Receipts 5,000; steady; native $8.75@8.85; lambs $7.00@7.85.

Kansas City Stock Yards, March 14.—Receipts 500; higher; bulk $8.50@8.65; heavy $8.60@8.65; packers and butchers $8.60@8.65; light $8.50@8.60; pigs $8.25@8.50.

Cattle—Receipts 500; including 300 southerns; steady; native beef steers $7.50@8.35; western steers $7.25@8.25; southern steers $6.75@7.50; cows and heifers $6.75@8.00; native cows $6.50@7.50; stockers and feeders $6.50@7.50; bulls $6.75@7.50; calves $7.50@9.50.

Sheep—Receipts none; steady; native muttons $5.75@6.25; lambs $7.00@7.85.

Kansas City, Mo., March 14.—Receipts 500; higher; bulk $8.50@8.65; heavy $8.60@8.65; packers and butchers $8.60@8.65; light $8.50@8.60; pigs $8.25@8.50.

Cattle—Receipts 500; including 300 southerns; steady; native beef steers $7.50@8.35; western steers $7.25@8.25; southern steers $6.75@7.50; cows and heifers $6.75@8.00; native cows $6.50@7.50; stockers and feeders $6.50@7.50; bulls $6.75@7.50; calves $7.50@9.50.

Sheep—Receipts none; steady; native muttons $5.75@6.25; lambs $7.00@7.85.

Sugar and Molasses.

New York, March 14.—Raw sugar steady; molasses sugar 3.22; centrifugal 3.85. Refined quiet.

Molasses steady.

Railway Disclosures Make Capitalists Hold Money

Many Large Companies Would Start on Improvements if They Could Get the Money—Lack of Confidence Given as Cause.

New York, March 14.—(Special.)—Men who are anxious to do business, but who are only marking time, point to the country's present financial condition, to the half-filled shelves of merchants, and then ask, "What is the matter, anyhow?" The reply is, lack of confidence, based on recent railway disclosures. One banker with an international reputation said today, in a private conversation that he knew a score of companies which would be glad to start large improvements and thus give work to thousands of men in all lines of trade if they could only get the money. Then he added: "But the trouble is that capital is afraid to buy our securities because of the recent disclosures. Until we have a higher grade than the last, with the result that capital will be timid, the country would eventually narrow."

The railroad special department prices gained one-eighth of a cent, middling uplands 12¾, against 12⅝ last week and 12⅜ the week last year. Sales on the week 9,000 bales, against 7,000 last week and 9,840 last week and 3,383 this week last year. Receipts to arrive amounted to 7,816 bales, against 7,075 last week and 1,000 the week last year.

Financial.

New York, March 13.—The uncertain mood of speculation this week was due to the uncertainty attending the reshaping the stock market. In appraising prospective changes it must be borne in mind that the American investor is naturally conservative, and that any material alteration might be a deterrent influence. The legislation, however, sorted by the financial world, it would not occur.

It is generally understood here that the Standard Oil company is not making the slightest move against the contest against the German oil monopoly, the present friendly relations with the prerogative of the German government. The company, however, wishes the American government to proceed to friendly lines. Anthracite tonnage for February showed a heavy shrinkage. Some reports of winter killing modified hopefulness over the winter wheat crop.

The London market was hopeful of a compromise of the Ulster crisis. Paris was disturbed by the parliamentary treatment of finance. Berlin suffered from apprehensions of expanded Russian aggression. Brazil, Mexico and Canada offered troublesome financial problems. The continent still absorbed gold in London in face of unfavorable exchange conditions.

Sharp breaks on the New York bank surplus in the last month caused money rates to harden. A slightly easier tendency prevailed at the end of the week. Profits ceased to drive gold here. The securities of railroads whose credit position is not high retained on account of the less promising investment situation.

Iron and Steel.

New York, March 14.—The main feature of interest in the steel trade this week was the increased activity in structural shapes to be used in commercial buildings and bridges. In all 12,000 tons of these products were placed for about 42,000 tons. The contracts were for 2,000 tons for the Widener building, Philadelphia; 1,000 tons for the Tri-Party building, St. Paul; 3,500 for the Kansas City bank, Minneapolis; 2,000 and 3,000 for the Seventh avenue subway, New York. Tenders were also limited on 50,000 tons for New York elevated railroad improvements.

Railroad buying of motive power was another point of interest, orders being placed for 126 locomotives, including 72 for the Illinois Central, 10 for the Union Pacific, 24 more for the Southern railway, 20 for the Missouri, Kansas and Texas. The Kansas City Southern ordered 1,000 tons of standard section rail, the St. Louis Southern 4,000, the Chicago and Northwestern 2,500. Some 15,000 tons of rails also are to be placed. The St. Louis and Southwestern ordered 1,000 cars and the Missouri and Lake Erie put out an inquiry for 1,000.

The United States Steel corporation, for the week ended today, made 14,443,000 tons of steel ingots and 740,000 tons of rails. Unfilled orders exceeded 4,120,000 t

13 MEXICANS ARE HELD ON CHARGE OF MURDER

They Are Accused of Killing Railroad Engineer in Illinois.

Princeton, Ill., March 14.—Thirteen Mexican track laborers are in jail tonight and another is dying, it is said, in a hospital as a result of the murder early yesterday at Manlius, Ill., of Arthur Fisher, engineer of a Chicago and Northwestern railroad freight train, by box car thieves.

The Mexicans in the hospital and one of those in jail, it is claimed, were identified today by the train crew of which Fisher was a member as two of the four men who attacked the freight crew. These two men are the ones who entered the cab, it is said, and shot the engineer because he refused to obey their command to pull the train out on the main track and proceed in spite of the fact that another train was due from an opposite direction.

The two men were captured at Langley early yesterday after a fight in a bunk car. When Deputy Sheriffs Bert Shoupland and Sellie Breyer followed the men and entered the car, the two men fired at the deputies. One was shot in the face and the other in the side. The deputies returned the fire, fatally wounding one Mexican and knocking down the other. They brought the two prisoners to Princeton.

Sheriff Beyer arrested all the Mexican track workmen he could find today and held them on suspects. Search will be continued for the fourth man, who tried to loot the freight train.

Complaint had been made for some time that packages had been missing from cars. Early Friday, while the train of which Fisher was engineer stood on a siding at Manlius, a member of the crew saw men throwing goods from a box car. He reported them from the car and one of the thieves fired at him and held him under the muzzle of a revolver, while the other three ran to the locomotive. When the engineer refused to start out with the train the Mexicans shot him. Then making their companions, all four fled to parts unknown.

During the hunt for the Mexicans all sorts of rumors sprang about the killing of officers and Mexicans, and it was not until tonight that a striking up showed that no one had been killed except the engineer and no one had been fatally injured except the one Mexican. The two deputies are not severely hurt.

GUS HYATT, BANDIT, KILLED IN PISTOL DUEL

Bartlesville, Okla., March 14.—The body of a man killed last week in a revolver battle with Chief Jesse Allen, chief of police, has been identified as that of Gus Hyatt, a notorious bandit, who left a daring mutiny of the Texas penitentiary twelve years ago.

Hyatt smuggled ammunition into the prison and used it to wreck the prison wall. Then, while he covered the guards with revolvers, fifteen convicts escaped. At one time he had a posse after him, but eluded capture.

Hyatt was arrested here for a daring holdup of an L. & N. railroad train when he escaped. He committed many robbery alone, obtaining several thousand dollars. Chief Allen was attempting to arrest Hyatt on a charge of selling liquor illegally when the fatal fight took place.

CANDLER WILL PREACH AT CHURCH IN DECATUR

Bishop W. A. Candler will preach at the Decatur Methodist church, Decatur, Sunday morning at 11 o'clock. There will be special music.

Nebraska Women Want Votes

Lincoln, Neb., March 14.—Nebraska woman suffragists today filed with the secretary of state a petition bearing the signatures of 42,000 male voters calling for the submission to the electors at the next election of a constitutional amendment granting women the ballot. The petition bears 5,000 more names than required by law.

A. G. Bradford Dined By N. W. Ayer & Son; With Firm 30 Years

Philadelphia, March 14.—In recognition of his thirty years' association with the business, N. W. Ayer & Son, advertising agents, tonight dined Albert G. Bradford, member and financial manager of the firm.

Interest in this anniversary celebration is nation-wide in newspaper and magazine circles, because there is no one man connected with advertising more widely and favorably known to publishers or who has been more closely identified with great achievements of modern publicity than Mr.

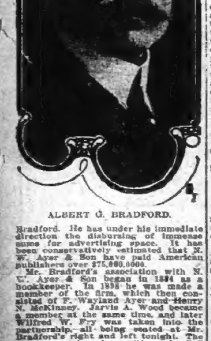

ALBERT G. BRADFORD.

Bradford. He has under his immediate direction the disbursing of immense sums for advertising space. It has been conservatively estimated that N. W. Ayer & Son have paid American publishers over $75,000,0000.

Mr. Bradford's connection with N. W. Ayer & Son began in 1884 as a bookkeeper. In 1894 he was made a member of the firm, which then consisted of F. Wayland Ayer and Henry N. McKinney. Harvie A. Dunlap was a member at the same time, and later Wilfred W. Ayer was taken into the partnership, all being seated at Mr. Bradford's right and left tonight. The dinner was largely an "Ayer family" affair, over 276 present and, past employes being present.

Several fine addresses were made. Mr. Ayer paying Mr. Bradford a particularly interesting tribute. During the evening S. Wilbur Corman, general manager of N. W. Ayer & Son, presented Mr. Bradford with a magnificent clock. Thomas Brandfather's clock on behalf of the firm and its employees.

VILLA IS PLANNING TO BE PRESIDENT

That Is His Ambition, and He Will Not Yield to Carranza—Life and Death Power Exercised by Villa.

Chihuahua, Mexico, March 14.—"Villa, the one-time bandit, will be the next president of Mexico. That is his ambition and, despite all reports to the contrary, I will remain his adviser until he either is dead or president."

This declaration was made today by a friend so close to General Villa as to give authority to the assertion. It was prompted by reports that the coming to Chihuahua of General Carranza, recognized as the civil head of the revolution, was to bring about conditions more satisfactory to foreign governments and to place in the seat of authority better advisers than General Villa appears to have in handling complications growing out of the killing of William S. Benton, a British subject.

That Villa and Carranza might meet and that they might publicly embrace as an evidence of their perfect harmony was known as a possibility.

General Carranza now is on his way overland from Sonora and a magnificent marching entry has been prepared for him as official residence or capitol, in which he is to perfect the details of government. But it was stated emphatically that the coming of Carranza is not to lessen in any way the power now wielded by Villa, who, for months, has been a dictator.

Villa Supreme Commander.

"General Villa will remain supreme commander through the progress of the rebellion," said one of his advisers. "His successful victories against the federal army; his sweeping away of the Huerta soldiers from the north of Mexico and Carranza remained in comparative obscurity on the Pacific slope has given to exalted him in the minds of his soldiers as to make his subordination to anyone else improbable.

"General Villa could not afford to go south at the head of his troops in the attack on Torreon before he first had satisfied himself that his going would not result in the loss of any of his power."

In the absence of any indication that General Villa intended to move southward immediately, this city, the largest in rebel territory, apparently has resigned itself to an indefinite state of revolution.

Outwardly, conditions are almost normal. The theaters are open, and operatic music in the plaza; crowds promenade in the gay lighter, a wandering Tarahumare Indian garbed only in a blanket, a pair of boots and a silk hat, joins the parade and an enterprising merchant opens a soda water fountain.

The disappearance of "suspects," the reports of executions and the general slowdown in business, which for months have been hiding in the basements of buildings form another aspect of little freedom. The "man on the hill," General Villa, who resides on an elevation a few blocks from the city, is surrounded by soldiers. He can be seen by anyone who can pronounce life or death for any of those who stroll in the plaza, or hide in the basements.

Terrazas Held Prisoner.

Residing in his own magnificent home not far from the plaza, but held a prisoner, is Luis Terrazas, Jr., son of one of the richest families in Mexico under the Diaz regime. As he passes up and down the tiled floor of his patio, not the smallest move he makes is unobserved by the eagle eyes. The organizations were instructed to entrain immediately with field service equipment.

EXECUTION OF BAUCH CHARGED TO GEN. VILLA

Washington, March 14.—That Gustav Bauch, the American who was executed by Pancho Villa at Juarez, was declared today before the foreign affairs committee by El Ereyo Baca, of Nevada, Mo., a former rebel prisoner, to be a spy of the Huerta government.

Baca testified Bauch was in the same cell with his cousin, J. J. Baca, of New Mexico, and that Bauch betrayed the latter's confidence by telling Juarez officer, to ask the federal government to instruct army surgeons along the border to vaccinate every person who crosses to this side.

SEVENTEENTH REGIMENT GOES TO EAGLE PASS

San Antonio, Texas, March 14.—Headquarters of the Seventeenth regiment, United States army, were officially established today there, and staff of the Second brigade and the Ninth infantry have been ordered to Laredo for patrol duty, while the Seventeenth infantry has been ordered to Eagle Pass

DETECTIVES SEARCH FOR STOLEN $20,000

Three Now Under Arrest for the Milledgeville Robbery.

Macon, Ga., March 14.—(Special.)—Detective C. F. Moore, of the South Coast Detective Agency, is expected to reach Macon on tomorrow or next day, bringing with him Will Knight, alias Bill Phillips, one of the alleged band of robbers charged with the blowing of C. H. Bonner's safe at Milledgeville, from which they secured $20,000. Knight was captured in Wilmington, Del., he being traced there through correspondence with a woman.

W. L. Lunsford, of Atlanta, another of the band, is now in jail here, while John Brantley, a former saloon keeper of Milledgeville, is held in that city in connection with the robbery.

It is said some of the stolen money has been located, but those who know its whereabouts refuse to talk.

Four Men Under Arrest.

Wilmington, Del., March 14.—William Knight, aged 21, arrested here on a charge of being implicated in a $21,000 robbery at Milledgeville, Ga., will be returned to that place Monday, Detective C. F. Moore, of Macon, Ga., arrived here today for this purpose. The accused will waive requisition.

Knight and four other crackmen entered the store of a miser at Milledgeville on the night of February 15, and after gagging the watchman they blew open the safe and escaped with the above amount in cash. They also made futile effort to blow open a vault that contained several thousand dollars in gold.

Knight is the third of the "yeggs" to be captured. "Jack" Lynch, leader of the gang, being arrested at Atlanta several days ago. Lynch confessed and implicated the others. The other man arrested is John Baxley, of Milledgeville. The remaining two are at large.

Detective Moore said today that only a few hundred dollars of the stolen money has thus far been recovered. He says he understands $10,000 in cash is buried in Macon, but it has not been located. Knight was arrested while trying to open a safe in a Wilmington pawnshop. He gave the name of William Phillips, and wrote to Atlanta telling of his presence here and of his alias. This clew was forwarded to the Wilmington police. When Knight subsequently secured a letter from Atlanta from the postoffice in the name of Phillips he was followed to the pawnshop and arrested. He only had twenty-seven dollars in his possession.

Alkahest Lyceum Leaders Meet at Enjoyable Dinner

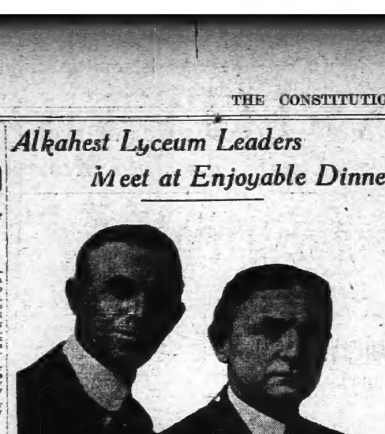

Photo by Hirshberg & Phillips.

S. RUSSELL BRIDGES AND HOWARD BRIDGES.

The Alkahest Lyceum system's annual "get together" of its state managers and traveling representatives came to a brilliant close Saturday night with a banquet at the Capital City club. There were seventy-five or more present and the ball room of the Capital City club was beautifully decorated for the occasion. The table was in the shape of a capital "A" across the ball room, and a miniature stage was erected in one end of the room for the "stunt fest," which followed the dinner.

John Kendrick Bangs, the noted author and humorist, presided as toastmaster, in his inimitable way, and he was assisted by Ross Crane, the cartoonist. Quite a number of the Alkahest staff, who happened to be appearing in the south at this time on the Alkahest circuit, came in on Atlanta to take part in the banquet and stunt fest. They were all invited during the evening to take part in the program. There were many things done and said that caused much merry on the program as arranged, during the evening, as the occasion was entirely informal.

Program of Entertainment.

The following program was given:

Music—Benian Buck quartet.

Impromptu Stories—Mrs. William Calvin Chilton.

"The Representative as a Permanent Factor"—Frank Dixon.

Music—The DeKoven Male quartet.

"Panama and Honeymoons"—Wayne Sewell.

Pianologue—Emerson Winters.

Whistling Solo—Miss Stire Winters.

"Red-Headed Girls"—Scott Bowers.

Music—The Oxford company.

The Alkahest Anvil Chorus (non musical organization)—Bangs, Fund, Bell and Templeton. Songs evolved from memory.

Toast and Remarks—Edwin Aldine Pound.

Convention Songs—By all present.

The various speeches and entertainments features were interspersed during the dinner with a number of songs that had been prepared especially for the occasion. These were printed in pamphlet form and distributed with the menu cards and were full of reference to the various stars and representatives of the Alkahest company.

Present at Banquet.

Following is a list of those present: Kendrick Bangs, Ross Crane, Charles M. Newcomb of Chattanooga, Mrs. Beulah Buck and Misses Harriet Jones, Marjorie Paddock and Miss Reba Conger, of the Beulah Buck quartet, Chicago; Ivon H. Blackman, Frank P. Hartwell, Clifford Auditorium and Alfred C. Smith of the DeKoven Male quartet; Mrs. William Calvin Chilton, Professor Bosch Lowrey, Emerson Winters, Alice Stire Winters, Miss Vera Rose Cochran, Mrs. Stella B. Ogden, Claude Hart Ogden and Harry Allen Leiter, of the Oxford Grand Opera company; Dr. Frank Dixon of Washington, Mr. and Mrs. Russell Bridges, Mr. and Mrs. H. L. Bridges, Jr., Bridges, Mr. and Mrs. H. L. Memory, John W. Wideman, Wayne P. Sewell, Mr. and Mrs. Edwin Aldine Pound, Charles W. Bell, Mr. and Mrs. H. Bryan, W. Cline, W. G. Templeton, Miss Jessie Rae Taylor, Miss Helen Hartwell, Miss Hattie Flynt, G. S. Chance, H. W. Hughson, B. Ambrose, Jr., and Mrs. H. F. Flynt, Mr. and Mrs. William Murdock, Mr. Crosby, Louis Gregg, Angus Perkerson, Mr. and Mrs. J. P. Padgett, Mrs. Robertson of Douglas, Ga., and Mrs. F. I. Mullen.

TENNESSEE DEMOCRATS ADMONISHED BY WILSON

President Says He Is Earnestly Desirous of Party Harmony, Attitude Misunderstood.

Washington, March 14.—An appeal for party harmony among Tennessee democrats was issued by President Wilson tonight after a conference with Senator Shields and Democratic National Committeeman Hull, of Tennessee, and Representative Doremus, chairman of the democratic congressional campaign committee. Senator Lea, of Tennessee, was to have been present, but was out of the city. The president feels that his attitude toward party affairs in Tennessee has been misunderstood in some quarters.

The following statement issued from the white house says:

"My judgment is very clear and decided that it is the duty of all democrats in Tennessee to accommodate any differences that may have existed in the past and stand solidly together for the sake of the prestige and success of the party throughout the nation. The nation is now accepting the services of the party as of the highest benefit to it, and every democrat should consider it part of his duty and privilege to contribute to the hearty team work which has in recent months made the party so effective in the nation.

"As I see the situation, the causes which divided the party in Tennessee no longer exist. The issues which caused the division have been settled. The thought of every democrat should now be bent very earnestly toward means of union and co-operation and harmonious service. I do not see how, otherwise, the democrats of the state can pull with the democrats of the nation, or the country be enabled to judge that the democratic principles of the present administration at Washington."

The president's statement was called out by the fact that some Tennessee democrats, including Senator Shields, believe the recent prohibition law enacted in that state makes the fusion of independent democrats and republicans which twice elected Governor Hooper republican, no longer necessary.

The prohibition issue divided the party, and it is understood democrats believe that Governor Hooper should be supported for a third term that even more drastic laws may be passed.

The president sides with those who believe the issue to have been closed with the passage of the present law.

Whisky Causes Trouble.

Nashville, Tenn., March 14.—Efforts to unite the two factions of the democratic party in Tennessee commenced during the last session for the nomination of a democratic presidential candidate. One state committee was formed to succeed the state committee of the so-called independent democrats and the so-called regular democrats. All of the independents, however, did not sanction the harmony movement, and another state committee representing the independents was formed later.

The temperance issue has been the chief one between the two factions, although there have been other contributing causes. The Independents have stood for state-wide prohibition while the regulars, in some of their platforms, have declared against it.

The last state legislature passed supplementary prohibition laws to the state-wide prohibition law and many drinking places, which were alleged to operate in violation of the state law, have since closed. Some of the leaders in both factions assert that the question is now settled and that the party factions should unite.

Principals in "Poison Pen" Case



1. MRS. CHARLES F. JONES AND SON. 2. MRS JOHN LIVINGGOOD. 3. MRS NELSON L. POLLARD.

The famous "poison pen" case, involving some of the leading wealthy society people in Elizabeth, N. J., and widely notorious because of its sensational features, Mrs. Nelson L. Pollard was charged with sending scurrilous letters anonymously to the next door neighbor, Mrs. Charles F. Jones. These letters, written on a typewriter, were also sent to other members of the same society set in which the two principals moved. Mrs. Pollard indignantly denied the charges, and the trial, after months of delay, found the social world split in two over the "poison pen" case. Mrs. John Livingood, sister of Mrs. Jones, was also involved as a witness in the trial.

BARGAIN RUSH MARKED END OF SIEGEL STORES

Jobs Have Been Promised to Nearly All of the 2,500 Employees.

New York, March 14.—The fourteenth street store and that of the Simpson-Crawford company, properties of Henry Siegel and Frank E. Vogel, who are under indictment in connection with the failure of the Siegel Private bank and mercantile enterprises here, closed their doors tonight by order of the federal court in response to a petition by receivers and creditors.

But for the assistance promised by other department stores and by charity workers and employment agencies, 2,500 persons would have been thrown out of work. Most of them have been promised jobs when the doors open, and the others, it is expected, will find places before another week is out.

Aisles crowded with patrons seeking last-hour bargains, the arrest of five shoplifters, the appearance of organizers of the Industrial Workers of the World, the reported presence of agents of questionable employment bureaus offering girls work, and the hysterical weeping of women who had lost their savings in the Siegel bank were incidents that attended the closing of the stores.

Printed lists of reputable employment agencies and respectable boarding houses were distributed among women and girl employees by social workers who had reports that white slave agents were mingling with the discharged workers.

The police stopped speechmaking by I. W. W. workers. Handbills bearing "A Call to the Unemployed" workers were distributed, inviting the clerks and shop girls to attend an I. W. W. mass meeting Monday morning. Several men who attempted to make street corner addresses to the departing employees advised them to steal and if they got no opportunity to earn it.

A committee representing depositors in the Siegel bank called on attorneys of Siegel & Vogel today and was informed that the partners had not prepared a new offer of settlement, as the depositors were told to expect.

"In view of the present turn the case has taken it will be impossible for us to make any offer," said Louis S. Levy, of counsel.

SHE'S KEEPING AT BAY TOO, TOO SOLID FLESH

Lady Cunard, Who Was Maud Burke, of Chicago, Fighting Against Fat.

London, March 14.—Lady Cunard, who was, of course, Maud Burke, of Chicago, is very much to the fore in addition to be the chief American hostess of the musical set this season. She revels in the artistic crowd, and is constantly entertaining such people as Sir Joseph Beecham, of the pill family, his son, Thomas, the clever conductor. Her luncheon parties are delightful, while is greatest even than that of the Marchioness of Ripon, Mrs. Bonaffon Chanler can command the greatest variety in her entertaining.

She has taken Mrs. Asquith's house in Cavendish square, and will reside for some time ago to Mrs. Anthony Drexel. This is one of the most interesting mansions in town, with decorations by the famous Adam brothers and a huge garden with a great yew hedge. It originally belonged to Sir Thomas Charles Tennant, by whom it was left to his daughter, Mrs. Asquith, who will be very delighted when the time comes to get back to it and the yew hedge. Talking other small women, Lady Cunard has a horror of getting stout, so she took the house as much for the sake of the garden as anything else, as she says she can take all her exercise therein to keep at bay the "too, too solid flesh."

O Corn-less Joy! "GETS-IT" for Corns

Nothing in the World Can Beat It for Corns and Calluses.

Now try the different way, the new way, the absolutely sure way, the painless way of getting rid of those corns that have pestered the life and soul out



"I Feel Like Hunting Somebody. My Corns Are Gone At Last. 'GETS-IT' Did It."

of you for such a long time. Drop everything else and use "GETS-IT." A few drops applied for a few seconds does the work. Useless junk, the flesh-eating salves that make corns stand up like pegs—razors that cut and hack—knives and files that make corns grow faster, are all done for. "GETS-IT" is on a new principle, makes corns shrivel, vanish. It acts like magic on the stocking, or hurt the flesh.

"GETS-IT" is sold by all druggists, 25c a bottle or sent directly by E. Lawrence & Co., Chicago.

"GETS-IT" is sold in Atlanta by Jacobs' Pharmacy Co., Elkin Drug Co., Gentry & Munn, Green-Trent Drug Co.

Where hundreds have been cured in the same neighborhood, you can be sure of

MEN CURED

I successfully treat NERVE, BLOOD and SKIN Diseases.



Catarrh, Ulcers, Stricture, PILES and FISTULA, Kidney, Bladder and Glandular Troubles.

Examination and advice FREE. Do not delay. You may accumulate poison in your system.

No detention from business. Strictly private and confidential. Hours: 9 to 1 and 2 to 5 only. Sundays 10 to 1. Dr. H. C. Hall, Specialist, 103½ N. Broad street, Atlanta, Ga. A few doors from Marietta and Peachtree. Third National Bank Building.

charged by some physicians. Consultation by free as very low fees for treating Catarrhal Disorders and simple diseases.

For Blood Poison I use the latest discoveries. Many cases cured with one treatment. The nervous and run-down debilitated I use Hypodermic treatment with the best results.

STOPS TOBACCO HABIT

Elders' Sanitarium, located at 1068 Main St., St. Joseph, Mo., has published a book showing the deadly effect of the tobacco habit, and how it may be stopped in three to five days.

As they are distributing this book free, anyone wanting a copy should send their name and address at once.

RAILROAD ATTORNEYS QUIZZED BY WATKINS

Commerce Commission Wants to Know About Difference in Passenger Rates.

Oklahoma City, Okla., March 14.—Attorneys for railroads in Missouri, Arkansas and Oklahoma were questioned today by representatives of the railroad commissions of the three states in the closing session of the hearing before Edgar Watkins, special examiner for the interstate commerce commission. The railroads were asked to explain why the three southern states were decided a two-cent passenger rate, when Nebraska and Kansas enjoyed this rate. The commissioners of the southern states are seeking to secure from the interstate commerce commission a order requiring the railroads to reduce the passenger rate to two cents per mile.

The railroad attorneys testified the railroads have spent $200,000 in the three states in the fight to oppose the reduction in rates. George A. Henshaw, a member of the Oklahoma corporation commission, charged the railroads were fighting to avoid having refunded approximately $6,000,000 in Oklahoma alone, if the rate finally is established. These rebates would become due upon presentation of coupons now issued with all passenger tickets by railroads in the state, providing for redemption by the road issuing the ticket should the two cent rate be finally ordered.

During the examinations of the attorneys announcement came from Topeka that the Kansas public utilities commission had been notified by representatives of Kansas railroads that the road would dismiss suits now pending in federal court seeking to prevent enforcement of the two-cent rate. The railroad attorneys said that this action would enable the roads to use it would be to the financial benefit of the road involved. Orders have been issued roads could afford to contest lower rates in all states of the union.

Representatives of the Atchison, Topeka and Santa Fe and of the Missouri, Kansas and Texas railroads offered testimony today to show that the net earnings of the railroads under the two cent rate were much less than under the three cent rate.

COTTON TO BE GROWN ON PANAMA ISTHMUS

North Carolina Planter Shows That the Long Staple Does Well.

Panama, March 14.—John H. Harrell, a cotton planter from North Carolina, has just demonstrated to the satisfaction of the Panama government that a long fiber cotton can be grown on Panama soil. Negotiations are pending for a concession of 25,000 acres on which to grow the staple on a large scale. For more than a year Mr. Harrell has been experimenting on a small plot of ground at Balboa, the Pacific end of the Panama canal.

On his experimental farm he has grown cotton that has fiber from 2½ to 4 inches long, which is said to be longer than the cotton generally grown in the United States. The agricultural department of the Panama republic declares that the texture also is finer and more silky than any other cotton.

The cotton here is the result of crossing the native wild cotton with that grown in North and South Carolina. According to a government bulletin made recently the cotton tested 50 per cent lint. It is believed that the results of hybridization he will be able to produce an ever-bearing variety which will produce one crop in December and another in July, just before the two rainy seasons in the interior.

The wild cotton which is found in many localities of Panama is believed to be originated from the cotton plants brought here during and immediately after the civil war in the United States. For a time thereafter considerable cotton was grown in Panama, but when the price broke the planting and growing was resumed in the states it became unprofitable in Panama.

The Panama government is aiding Mr. Harrell in his experiments and also is the isthmian canal commission in the hope of reviving the cotton growing industry in Panama.

STRAIGHT Order FULTON by Mail UNEQUALED

Kentucky's Great Whiskey

Express Paid to all Wet and Dry Towns

1 Gallon for $2.50 | 2 for $5, or 5 for $12.50 (Express or Parcel Post Charges Prepaid to Buyers points if 4 gallons delivered.)

2.50 For One Gallon

Send no money

We allow an 10 days' trial. If you have your merchant or bank write us guaranteeing to C.O.D. Full Quart Bottles of Fulton Rye or Corn at $2.50 per gallon, prepaid to plain boxes, or 4 for $8... 5 for $10, or 12 for $30... FREE—4 tablespoon bottles of Special Fulton with every 5 gallon order, accompanied by cash. If not satisfied with what you get, return it and we will refund your money by first mail. 333

MYERS & COMPANY, Distillers, Dept. 333 LOUISVILLE, KY.

Fulton Distilling U.S. Bonded Whiskey, Fulton, Ky., Distillery No. 1. Fulton Distilling Co., Distillery No. 2. Fulton Distilling Co., Distillery No. 3. Fulton Distilling Co., Distillery No. 4. Fulton Distilling Co., Distillery No. 5. Fulton Distilling Co., Distillery No. 6. Fulton Distilling Co., Distillery No. 7. Fulton Distilling Co., Distillery No. 8. Fulton Distilling Co., Distillery No. 9. Fulton Distilling Co., Distillery No. 10. Fulton Distilling Co., Distillery No. 11. Fulton Distilling Co., Distillery No. 12. Fulton Distilling Co., Distillery No. 13. Fulton Distilling Co., Distillery No. 14. Fulton Distilling Co., Distillery No. 15. Fulton Distilling Co., Distillery No. 16. Fulton Distilling Co., Distillery No. 17. Fulton Distilling Co., Distillery No. 18. Fulton Distilling Co., Distillery No. 19. Fulton Distilling Co., Distillery No. 20. Fulton Distilling Co., Distillery No. 21. Fulton Distilling Co., Distillery No. 22. Fulton Distilling Co., Distillery No. 23. Fulton Distilling Co., Distillery No. 24. Fulton Distilling Co., Distillery No. 25. Fulton Distilling Co., Distillery No. 26. Fulton Distilling Co., Distillery No. 27. Fulton Distilling Co., Distillery No. 28. Fulton Distilling Co., Distillery No. 29. Fulton Distilling Co., Distillery No. 30. Fulton Distilling Co., Distillery No. 31. Fulton Distilling Co., Distillery No. 32. Fulton Distilling Co., Distillery No. 33. Fulton Distilling Co., Distillery No. 34. Fulton Distilling Co., Distillery No. 35. Fulton Distilling Co., Distillery No. 36. Fulton Distilling Co., Distillery No. 37. Fulton Distilling Co., Distillery No. 38. Fulton Distilling Co., Distillery No. 39. Fulton Distilling Co., Distillery No. 40. Fulton Distilling Co., Distillery No. 41. Fulton Distilling Co., Distillery No. 42. Fulton Distilling Co., Distillery No. 43. Fulton Distilling Co., Distillery No. 44. Fulton Distilling Co., Distillery No. 45. Fulton Distilling Co., Distillery No. 46. Fulton Distilling Co., Distillery No. 47. Fulton Distilling Co., Distillery No. 48. Fulton Distilling Co., Distillery No. 49. Fulton Distilling Co., Distillery No. 50. Fulton Distilling Co., Distillery No. 51. Fulton Distilling Co., Distillery No. 52. Fulton Distilling Co., Distillery No. 53. Fulton Distilling Co., Distillery No. 54. Fulton Distilling Co., Distillery No. 55. Fulton Distilling Co., Distillery No. 56. Fulton Distilling Co., Distillery No. 57. Fulton Distilling Co., Distillery No. 58. Fulton Distilling Co., Distillery No. 59. Fulton Distilling Co., Distillery No. 60. Fulton Distilling Co., Distillery No. 61. Fulton Distilling Co., Distillery No. 62. Fulton Distilling Co., Distillery No. 63. Fulton Distilling Co., Distillery No. 64. Fulton Distilling Co., Distillery No. 65. Fulton Distilling Co., Distillery No. 66. Fulton Distilling Co., Distillery No. 67. Fulton Distilling Co., Distillery No. 68. Fulton Distilling Co., Distillery No. 69. Fulton Distilling Co., Distillery No. 70. Fulton Distilling Co., Distillery No. 71. Fulton Distilling Co., Distillery No. 72. Fulton Distilling Co., Distillery No. 73. Fulton Distilling Co., Distillery No. 74. Fulton Distilling Co., Distillery No. 75. Fulton Distilling Co., Distillery No. 76. Fulton Distilling Co., Distillery No. 77. Fulton Distilling Co., Distillery No. 78. Fulton Distilling Co., Distillery No. 79. Fulton Distilling Co., Distillery No. 80. Fulton Distilling Co., Distillery No. 81. Fulton Distilling Co., Distillery No. 82. Fulton Distilling Co., Distillery No. 83. Fulton Distilling Co., Distillery No. 84. Fulton Distilling Co., Distillery No. 85. Fulton Distilling Co., Distillery No. 86. Fulton Distilling Co., Distillery No. 87. Fulton Distilling Co., Distillery No. 88. Fulton Distilling Co., Distillery No. 89. Fulton Distilling Co., Distillery No. 90. Fulton Distilling Co., Distillery No. 91. Fulton Distilling Co., Distillery No. 92. Fulton Distilling Co., Distillery No. 93. Fulton Distilling Co., Distillery No. 94. Fulton Distilling Co., Distillery No. 95. Fulton Distilling Co., Distillery No. 96. Fulton Distilling Co., Distillery No. 97. Fulton Distilling Co., Distillery No. 98. Fulton Distilling Co., Distillery No. 99. Fulton Distilling Co., Distillery No. 100.

FREE CANAL TOLLS MEAN $2,000,000 YEARLY LOSS

Prof. Emery Johnson, Who Has Studied the Question, So Asserts.

New York, March 14.—The exemption of coastwise shipping using the Panama canal from the payment of tolls would mean a loss for the first ten years of $2,000,000 annually, Emory R. Johnson, of the University of Pennsylvania, tonight at a dinner of the University of Pennsylvania men of New York. This loss, he said, would have to be borne by taxpayers of the United States.

Professor Johnson was appointed special United States commissioner of Panama traffic rolls by Former President Taft and served as such in 1911-12.

Annual Revenue Needed.

"To enable the canal to carry itself commercially without being a continuing burden upon the taxpayers of the country," said Professor Johnson, "it will be necessary to obtain revenues of about $10,526,000 per annum. This total is made up of $2,500,000 for annual maintenance and operation involving 500 for some sanitation and government, $500,000 payable as an annuity to the republic of Panama; $11,250,000 to cover the interest at 3 per cent on the $375,000,000 invested in the canal, and $3,750,000, to provide a sinking fund of 1 per cent to return to the American people the cost of the canal in the next fifty years.

"This revenue must be obtained mainly from the tolls collected from the vessels that use the canal. If all vessels paid tolls, the revenue of $26,000,000 annually in the present year would cover the annual outlay for operating the canal and for capital. If owners of American ships engaged in the coastwise trade were excused from the payment of tolls, the revenues will not suffice to make the canal self-supporting. To exempt coastwise ships from the payment of tolls means a decrease of less than $2,000,000 in revenue during the first ten years, and means the addition of that amount to the burdens to be carried by taxpayers of the country.

Principle of Neutrality.

"The adherence of sound business principles in the management of the canal is dictated by business prudence. The adherence of the principle of neutrality in the management of the canal is dictated by international duty. The United States is obliged by every consideration of national honor to observe loyally the spirit as well as the letter of the Hay-Pauncefote treaty.

Secretary of War Garrison was a speaker at the dinner. His speech was confined mainly to a short description of the department of war. He paid a high tribute to the army and said he believed the Panama canal could not have been built without the army engineers, nor could the canal zone have been made habitable without the aid of the army's medical officers.

All these methods of well-tried and recognized merit have been freely used in other parts of the country with advantage. It is clear that the veto power, while valuable in many cases, may be in others a limiting condition not favorable to real progress.

AMERICAN SCHOLARS MAKE GOOD RECORDS

United States Rhodes Students Stand High at Oxford University.

Oxford, March 14.—The annual report of the Rhodes trust shows that the American scholars during 1913 had better scholarship record than in any year since the system was started.

The total number of the scholars in residence during the year was 175. Altogether the Rhodes system now represents about an eighth part of the Oxford student body.

Only three Rhodes scholars are working for honors, and two of them are out of honors, and on the other has been up to standard for the test of Oxford standards will except in the case of Only one "first" was obtained in classics and this was by an American from the Pacific coast. In the other departments the scholars did their own. In jurisprudence they gained five firsts out of seven awarded. The question of what kind of men the Rhodes scholars after their many years of study is answered in the report, which says that fourth of the 431 Rhodes men who have been appointed since the system was started have kept on with education as their profession. Almost one-fifth turned to law; nearly 60 have gone into the civil service of the British empire, the United States or Germany; 25 have become physicians; 18 have gone into business; 18 have turned to the church, and a small group is divided among journalism, agriculture and science.

Only eleven men have taken up living in England, which seems to dispose of the criticism from the colonies that the motherland would absorb a number of the scholars.

Traffic Rules for Automobiles.

The upper house of the Kansas City council has passed an amendment to the traffic ordinance adopted recently clarifying the definition of the safety zone, the provisions of the ordinance that auto drivers must stop 10 feet in the rear of street cars which have stopped to take on or discharge passengers and must pass not less than 2 feet to the right or left. Violation of the ordinance is punishable by a fine of not less than $5 nor more than $500.

Peachtree Street

Near Forrest Avenue, $1,250 Per Ft.

Runs through the block to Alexander St.

Size 25x238x225x25

Forrest & George Adair

For Rent--Five Points Storeroom

We have a store room at No. 34 Peachtree street, right in the center of Five Points, that we can rent on lease at $500 per month. If you want to be right in the heart of Atlanta, this is your opportunity.

JOHN J. WOODSIDE
REAL ESTATE—RENTING—STORAGE
PHONES: Bell, IVY 671; ATL. 618. 12 "REAL ESTATE ROW."

WEYMAN & CONNORS

LEND ON REAL ESTATE, IMPROVED OR UNIMPROVED, AT LOWEST POSSIBLE RATES, QUICK ACTION, NO RED TAPE, INTEREST OF BORROWERS SAFEGUARDED.

EQUITABLE BUILDING ESTABLISHED 1890

We have Special Fund

OF $50,000 TO LOAN in sums of $5,000 to $10,000, five years straight without any curtail, on improved SEMI-CENTRAL real estate, or Atlanta residence property. Apply at once to

JOHNSON & GAY
409 TRUST COMPANY OF GEORGIA BUILDING.

GET A HOME

Buy a lot and I'll draw your plans and furnish specifications for everything. Can do it cheaper than anybody else in Atlanta. Have big stock of brick veneer, 2 story and bungalow houses place to make selection. Let me talk to you! I'll save you money.

FRITZ WAGENER,
Room 1208, Fourth Nat'l Bank Bldg.
Atlanta, Ga.

JOEL HUNTER & CO., ATLANTA

CERTIFIED PUBLIC ACCOUNTANTS

LORD ROSEBERY SUFFERS FROM SHATTERED NERVES

London, March 14.—The truth about Lord Rosebery is that he is suffering from shattered nerves brought about by insomnia and his naturally sensitive and highly-strung temperament. He is more seriously indisposed than is generally known and the doctors are extremely doubtful about his permanent recovery. Since his recent operation there is not a morning he does not receive by post dozens of different reputed "cures" for sleeplessness, not a few coming from New York and other American cities. I hear his friend one of the yankee patent medicines the other night without, of course, the knowledge of his physicians, and actually managed to woo a few hours' sleep.

Now it seems a fresh supply of the particular specific has been cabled for and his family hope it may help him. As a matter of fact Neil Primrose, Lord Rosebery's second son, who arrived home from his trip in the United States the other day, did not intend to return for a few weeks more, but was enabled for in consequence of his father's condition.

Mr. Primrose has not, his friends say, fallen under the spell of the American girl. One is not surprised to hear this. In their outlook on many things the Primroses are far from unconventional and it is thought Neil will follow in his brother, Lord Dalmeny's footsteps, and wed an English aristocrat.

BARCLAY & BRANDON CO.
Funeral Directors, 246 Ivy St.
G. B. BRANDON, Pres. W. M. BRADFORD, Vice President.
J. W. AVERY, Secy. and Treas.

Removal Notice

Dr. J. Frank Huss

Treating Diseases of the Eye, Ear, Nose and Throat exclusively. Has removed his office to 1014 and 1015 Healey Building, corner Whitehall and Alabama streets