THE STANDARD SOUTHERN NEWSPAPER

THE ATLANTA CONSTITUTION

THE STANDARD SOUTHERN NEWSPAPER

Vol. XLVI.—No. 280. ATLANTA, GA., SUNDAY MORNING, MARCH 22, 1914. FIFTY-FOUR PAGES. Daily and Sunday, carrier delivery, 12 cents weekly. Single copies on the streets and at newsstands, 5 cents.

A FEW PAGES FROM A SCRAPBOOK OF THE WEEK'S EVENTS

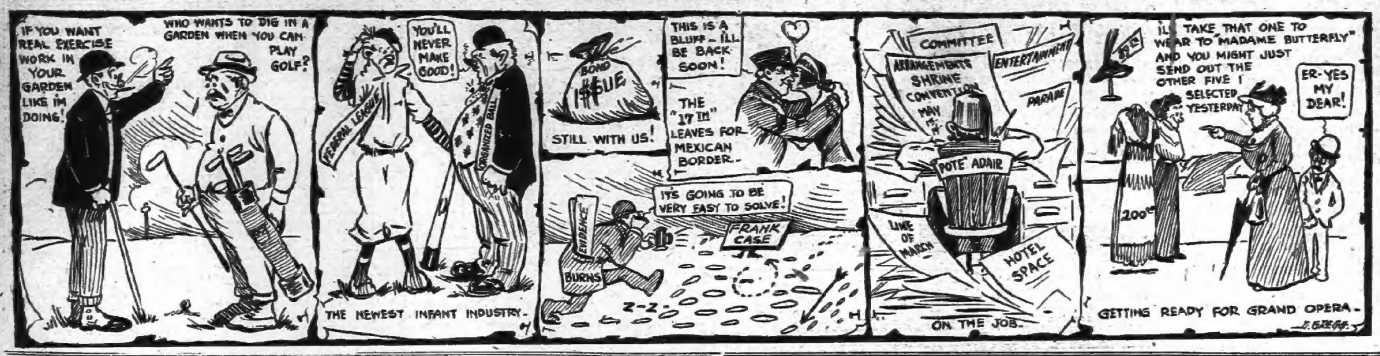

HENLEY'S EVIDENCE WILL ATTACK PART OF BECKER'S STORY

Former Employee of National Pencil Factory Holds Conference With Solicitor Hugh Dorsey.

REUBEN ARNOLD HOME FROM NEW YORK TRIP

Burns and Leonard J. Haas Are Planning to Leave for Gotham Monday — Lehon Takes Charge Here.

Evidence declared to refute certain portions of the story of H. F. Becker, the self-confessed murderer of Frank, comes to the defense of Leo M. Frank, has been turned over to Solicitor Hugh Dorsey by Sam Hensley, a former attaché of the pencil plant, who lives at 368 Whitehall street.

The evidence is in the form of a document said to be a contract that was made during Becker's connection with the National Pencil company. Neither the solicitor nor Hensley will discuss it.

Henley and Becker were employed at the pencil factory at the same time. The former is a stenographer, and was attached to the tipping department of the pencil plant. He worked side by side with Mary Phagan, he stated, and knew her intimately. He stated he was also intimate with Becker.

Henley in Cincinnati.

He and Becker, it is said, left the employ of the pencil factory about the same time. Henley has been in Cincinnati for considerable while since. He is now located at 368 Whitehall street address. He is a large-sized man, middle-aged and slightly bald.

Henley visited Solicitor Dorsey late Friday afternoon and held a long conference with him in the office of the Kiser building. He would not discuss the document with reporters. It was put in Dorsey's hands. Whether or not Henley made a sworn statement was not stated.

Dorsey declared that he had been given the contract—if such the new evidence be—but would not disclose its nature. That he considered it important was obvious. It had been put on file. Hanley, himself, stated that the paper contradicted certain parts of Becker's story, but would go no further into details.

Becker's association with the present status of the pencil factory is undoubtedly the most interesting of recent developments. His name seems to be barely legibly inscribed in one of the murder notes which, he declares, was thrown with the rubbish into the basement when he left the pencil factory's employ.

Will Go to New York.

It became known Saturday afternoon that Detective Burns and Attorney Leonard J. Haas, an associate counsel for the defense, are planning to go to New York Monday morning on a new angle of the Frank investigation. They will also visit other cities. Neither would reveal, however, the nature of the clues that exists in the out-of-town points.

Their journey will last three days or more, after which time they will both return to Atlanta. During the absence of the noted sleuth, the Atlanta end of the investigation will be commanded by Dan Lehon, superintendent of the southern division of the Burns organization, who arrives in Atlanta this morning, coming to a delay which prevented his arrival Saturday.

Guy Biddinger, assistant general manager of the entire Burns agency, and, considered by Burns to be the best criminal investigator in the continent, is also expected to arrive either today or Monday. Biddinger was former sergeant of detectives of the Chicago police department, where he gained an international reputation.

Burns treated to light the scathing arraignment by Attorney William M. Smith, counsel for Conley, published Saturday morning. He laughingly declared that Smith was mistaken in his allegation that Burns was a tango expert.

Can Not Dance, Says Burns.

"I can't do the tango," he smiled. "I can only turkey trot—and not do that expertly."

He stated to reporters that if he had

Continued on Page Five.

"ZONES OF QUIET" WANTED FOR CITY

Prominent Doctors and Surgeons Seek to Give Adequate Protection From Noise to Local Hospitals.

At the request of Dr. L. C. Fischer and on a petition signed by more than 200 of Atlanta's most prominent surgeons and physicians, City Attorney James L. Mayson has been engaged drawing up legislative measures to establish "zones of quiet" in Atlanta.

The object of the various measures is to give the city council authority to adopt ordinances prohibiting vehicles or bands of pedestrians disturbing the peace in the neighborhoods of hospitals and private sanitariums where sick persons are confined.

The Atlanta ordinances are similar to measures in force in some of the most progressive cities in the United States. The city council has no authority, under the present charter, to establish such zones as were suggested by physicians. It also it will be necessary for the legislature to authorize an amendment to the charter.

Under the laws as contemplated, owners of private hospitals can cause council to establish zones of 150 feet around such institutions, and it will be unlawful for a vehicle to go through the zone making noises calculated to disturb patients.

At points within a radius of 150 feet signs will be stuck up notifying pedestrians and those in charge of vehicles that they are within a "Zone of Quiet." It will then become necessary for pedestrians and those in charge of vehicles to pass as quietly as possible or suffer punishment in the recorder's court by fine not less than $5 and not exceeding $25.

Another ordinance which City Attorney Mayson has drawn provides for giving ambulances and automobiles owned and operated by physicians the right-of-way over all other vehicles on the streets.

City Attorney Mayson says the measure authorizing the establishment of zones is a good one, and is in keeping with the progress of other cities.

Both measures will probably be introduced in council at the next meeting, and if they are approved the legislature will be urged to authorize the amendment of the charter to conform with the measures.

HE FAVORS A TAX ON MEN WHO WON'T BECOME HUSBANDS

Pittsburg, Pa., March 21.—All Oriental youths must wed when they are young. I want to see a law passed that would compel every young man over 25, who is not married, to pay a tax to the government for the support of a wife," declared Rev. Dr. Camden M. Cobern, of Allegheny college, of Meadville, Pa., at tonight's session of the Midwinter Bible conference here. Dr. Cobern deprecated advanced bachelorhood.

Longworth in Race.

Cincinnati, Ohio, March 21.—Former representative Nicholas Longworth, today announced himself a candidate for the republican nomination for congress in the First Ohio district. Longworth was defeated for re-election in 1913 by Stanley Rowdie, democrat.

Read First the Big News--- Then Read the Want Ads

EVERY WANT AD is a story unto itself. Maybe your friends have one in today. Anything you want can be filled by some reader of this paper. Get in touch with that other fellow through a Want Ad.

Phone Main 5000 or Atlanta 5001.

Index to Want Ads Page 7, Col. 1, Sec. 3

THE ATLANTA CONSTITUTION

BLASPHEMY CHARGE MUST BE ANSWERED BY NOVELIST GORKY

St. Petersburg, Russia, March 21.—Court proceedings will be brought immediately against Maxim Gorky the Russian novelist, on a charge of blasphemy, according to an order issued today by the public prosecutor of the district court of St. Petersburg.

Gorky, who is suffering from tuberculosis, declared by his friends to have been contracted during his incarceration in the fortress of SS. Peter and Paul, recently returned to Russia from the Island of Capri, after an eight-year exile.

The charge of blasphemy was preferred against Gorky in 1906 in connection with his novel, "Mother," in which he is alleged to have insulted the national faith. If found guilty the novelist's sentence, according to the Russian law, would be exile to Siberia, which, in his present state of health, his friends believe, would be equivalent to a sentence of death.

MARCH SNOW FALL SMASHES RECORDS

Flurries in January, February and April Common, but Prove Decided Novelty for Windy Month.

Saturday brought the most unusual weather this part of the state has experienced in years, but it did not create any excitement. As early Thursday night the air was chilled, and Friday morning folks awoke to find the ground covered and Saturday morning the temperature began to drop until it fell to 32 degrees.

All thought of spring was dispelled along towards 3 o'clock, when little flurries of snow began to fall, and between 5 and 5:30 o'clock, when the flakes fell at the rate of about 1½ inches an hour.

Most Unusual Weather.

Yes, it was the most unusual weather Atlanta has experienced in fifty years.

Just exactly fifty years ago, on a Saturday afternoon, March 21, at 3 o'clock, it began to snow—the same sort of snow that fell yesterday. It began to fall at exactly the same hour, and lasted practically the same length of time.

Strange as the coincidence may sound, it is true, nevertheless, for no other authority than one of Atlanta's oldest inhabitants vouches for the fact. The records of the weather bureau corroborate the statement.

Saturday's snow set a new record for March. For more than thirty years the records show that there has been considerable snow in Atlanta and vicinity during the months of January, February and April, but March winds predominated in March, except in 1911, when there was just a slight flurry.

April has had a couple of snows in years gone by, the last April snow in Atlanta falling on the 25th of the month to a depth of 1½ inches.

Little Snow in Future.

Atlanta's weather man opines that there will be little snow hereafter. He promises spring weather early next week, possibly Tuesday, and he says there is little danger of any great amount of cold weather, and he thinks all the snow has fallen that is going to fall.

Sunday morning the temperature, according to observations, will be about 30 degrees, and on Monday the weather will begin to moderate, and on Tuesday it will be real pleasant.

Here is the weather forecast for Atlanta on Sunday:

The development of a slight disturbance in the gulf of Mexico has caused cloudy weather all over the southern states, prevented the south-ward advance of the cold weather and the temperature at Atlanta did not fall on Saturday. Cloudy weather, with probably light rain, is now indicated for Sunday. The winds will be generally moderate in velocity. The temperature will be slightly higher Sunday morning, reaching about 30 degrees, but will begin to fall again Sunday night. Monday will be fair and colder.

Just what damage the snow will do the fruit crops of Georgia is hard to estimate. Unless it freezes hard, the damage will be slight, it is believed. The great danger to the peach crop is a hard freeze striking the buds while they are open.

Difficult to Tell Damage.

Experts connected with the local office were busy Saturday making observations during the heaviest snow fall, but were unable to gather any definite data as to the area covered by the snowfall, and until it becomes generally known how far through the state the snow extended it will be difficult to estimate fruit crop damage.

Reports have been asked for by the Atlanta exchanges.

Truck crops will not be hurt to a very great extent because of the delayed planting caused by exceedingly cold weather. Tender vegetables will be hurt, and flower gardens, which were planted two weeks ago, will feel the cold snap.

OFFICERS REFUSE TO LEAD SOLDIERS AGAINST ULSTER

Disaffection of the Regular Army Officers Is the Outstanding Feature of Home Rule Situation.

RUMORS OF ARMY CRISIS CURRENT FOR LONG TIME

All the Regular Troops in Ulster Will Probably Be Withdrawn and Replaced by Fresh Regiments.

London, March 21.—The government's military preparations to prevent orders in Ulster have precipitated a crisis without parallel in the history of the British army. Rather than be placed in a position where they might be called upon to act against the Ulster covenanters, numbers of officers have resigned their commissions.

While the war office refuses to say how many have resigned, popular belief is that the number of withdrawals has crippled the whole military organization. In Ireland and prevented carrying out the orders for moving several large bodies of troops.

The Marquis of Londonderry, an Ulster leader, tonight said that nothing of the sort had occurred in the British army since the days of the American revolution.

Public curiosity is at fever heat over the question of how the government is to deal with the resignations. The liberal sentiment is that the officers should be court-martialed. Many conservatives agree that the situation amounts to civil war, and that the officers should have liberty to choose which faction they should ally themselves with.

King George as Peacemaker.

The existence of King George on the scene as peacemaker was the dramatic event of the day. The king held long conferences with the prime minister, Mr. Asquith, the secretary of state for war, Colonel Seely, and several other high officials. He afterwards summoned Field Marshal Lord Roberts, who has been criticized by liberals for utterances construed as encouragement to the rebellious officers.

From the palace the veteran field marshal drove directly to the war office, where he had a long talk with the secretary for war. The army council held a long sitting at the war office, generals and lesser officials of the staff coming and going throughout the day.

In the meantime the troop movement continued in Ireland. The center of interest has shifted to Curragh, 25 miles from Dublin, where the Third cavalry brigade, under General Gough, and the Fourteenth infantry brigade, under Colonel Rolt, are stationed. General Sir Arthur Paget, commanding the forces in Ireland, spent the day in camp. He held a conference with fifty officers of the Curragh, Dublin, Kildare and Newbridge garrisons. It was said that orders had arrived for the dispatch of the Third brigade to Ulster, but that these could not be carried into execution because nearly all the officers had resigned. Orders for the dispatch of the Sixteenth lancers also failed of execution by reason of the wholesale resignations.

Resignations Reach Large Figure.

According to some reports the military men have generously refused information, but a Dublin dispatch says that the resignations from the Curragh forces number forty. Other advices place the number at 100.

The government is embarrassed by the disaffection which grew out of existence among the officers who continue on duty, for the army is officered from the aristocratic families and the great majority of the aristocratic class sympathizes with the covenanters. Many rumors were afloat throughout the day. Among those published and denied were reports that the government had issued an ultimatum to the officers, giving them twelve hours to decide whether to obey orders, and that two companies of the Dorsetshire regiment in Belfast had thrown down their arms.

A Dublin message to the London Press association says the officers

Continued on Page Four.

HYMNS WILL BE SUNG IN EFFORT TO STOP TANGOING IN CAFES

New York, March 21.—Singing hymns in opposition to tango music is to be tried tonight by a picked band of ten Salvation Army men and women to attract dancers away from their pastime. The crusaders, who are the sweetest singers in the Salvation Army in this city, plan to march from one tango restaurant to another. The line of march includes the most popular restaurants and hotels in the theater district. The proprietors of some of the tango restaurants announced today that guards would hold the doors against the crusaders, while at two places the prisoners said the singers would be permitted to enter, and would be given a respectful hearing if they did not create a disturbance.

Salvation Army officers announced that the invasion is the beginning of a series of nightly descents on hotels and restaurants. Later it was said, the campaign might be extended to include the afternoon teas where the dances are popular.

Girl Dares Death In Burning House To Rescue Kitten

Miss Lois Pattillo, of 137 Elizabeth Street, Helps Aunt to Safety and Then Returns for Her Pet.

Miss Lois Pattillo, of 137 Elizabeth street, a popular member of the Inman Park social set, after telephoning the fire department of a blaze in her home, and aiding her father, S. J. Pattillo, president of the Pattillo Lumber company, to carry out the house her sick aunt, insisted on returning to rescue her pet kitten, which was in the basement of the home, where the fire originated.

When she found her pet it was lying on the basement steps, suffocated by the smoke. Carrying it out of the house, which was the property of Peter, Mary Jimmie, worked for one hour trying to revive it, while the firemen quenched the flames. Nothing could be done for the pet, however. The funeral services will be held this afternoon.

The basement and the kitchen of the home were practically destroyed, and the walls of the house were charred considerably.

THREE LABOR LEADERS FAIL TO GET FREEDOM

Kansas City, Mo., March 21.—Applications of three of the labor men convicted at Indianapolis in 1912 on charges of transporting explosives illegally asking their release from the United States penitentiary at Leavenworth were denied last night by Judge John C. Pollock in the federal court at Kansas City, Kan; Philip Cooley, of New Orleans; J. E. Munsy, of Salt Lake City, and John Webb, of New York, who asked release, were not given their liberty on bond with others of the convicted men awaiting final disposition of their cases in the United States courts.

Release for the three was asked for on the ground that they were convicted in Indiana while the crime was in the state of that state. Judge Pollock held this not sufficient grounds for taking up the matter.

SNOWING IN VIRGINIA AND NORTH CAROLINA

Charlotte, N. C., March 21.—Snow began falling here tonight about 9 o'clock, and at 11 o'clock about two inches had fallen—the heaviest snowfall at this season of the year on record in this section of the state.

Newport News, Va., March 21.—The first day of spring was ushered in here today with one of the heaviest falls of snow of the winter. It began snowing early this afternoon, and indications are that four or five inches will have fallen by morning. More snow has fallen in this section of Virginia during the past winger than in years.

Stole Gems Worth $20,000.

Huntington, W. Va., March 21.—Two men entered the jewelry store of E. J. Homrich here early tonight and, operating a clerk with revolvers, picked up a tray containing diamond rings valued at $20,000, and escaped. C. T. Resnicker, a clerk, pursued the men through the crowded street and followed them into an alley. The robbers turned and fired twice at their pursuer. Resnicker escaped unhurt.

WOMEN ARE HELD FOR MAN'S DEATH

Calhoun, Ga., Farmer's Dead Body Is Found on Doorstep of His Aunt and Niece—Shotgun in House.

Calhoun, Ga., March 21.—(Special.)—Sid Chapman, a young farmer living four miles from Calhoun, was shot and killed at an early hour this morning at the door of his home. Mrs. Lizzie Starnes, sister of the slain man, and her daughter, Mrs. Charles Chapman, are lodged in jail here under suspicion of committing or being implicated in the crime.

They and the seven-month-old baby of Mrs. Chapman were the only occupants of the house in addition to the murdered man. They claim to know nothing of the crime, and yet even to have heard the shot. Mrs. Starnes states that her brother must have been killed at some place that he visited during the night and later brought and placed on his own doorstep.

Sheriff Land and Deputy Sheriff Fossett spent several hours at the scene of the tragedy, and an inquest was held at 10 o'clock this morning. The verdict was that the deceased had been murdered by unknown parties.

Neighbors and Threatened Chapman.

The evidence at the inquest showed that hard feeling existed between Mrs. Chapman and her uncle, and that she had threatened to kill him. Witnesses testified that Mrs. Starnes had said that on several occasions she took the shotgun from her daughter's hands when she was threatening to kill him. Neighbors said that they had heard the report of the gun at about 4:30, and both Mrs. Starnes and Mrs. Chapman state that they slept late and did not know of the killing until shortly after 6 o'clock, when the older woman happened to go to the back door, where she was horrified to find the body of her brother lying on his back with his feet toward the door and a deep gunshot wound in the left breast.

Officers found wads from the gun lying on the doorstep. They also found an unloaded shotgun in the house which looked as if it had been recently used. The label of the shell was also found, and was similar to shells found in the house and used in the gun. From the position of the body it looked as if the murdered man had been shot from the inside of the house as he approached the door.

No motive for the crime has been definitely established, and there are several theories which the officers are working on. It is thought that Mrs. Chapman may have shot the victim herself in the absence of her husband who had gone to Wildwood, in Dade county, about a week ago. Another theory is that the absent husband returned suddenly and did the kill ng. The investigation of the movements of the latter yesterday and today will clear up this part of the mystery.

A third, though rather unlikely, theory is that the crime was committed by Chapman and the body brought and placed in the position in which it was found.

Though the women who are in custody declare that they know absolutely nothing of the tragedy, it is believed by the officers that they know more about it, and will finally confess.

The victim of the shooting was 29 years old; had been married but was separated from his wife several years ago. He was well known in this section, and the killing has created a great sensation throughout the county.

THEY LIVE ON SOUP SINCE FALSE TEETH HAVE BEEN STOLEN

Oakland, Cal., March 21.—For three weeks twenty persons whose false teeth were stolen from an Oakland dentist's office, where they had been left for repairs, have been subsisting chiefly on soup.

W. F. Roche, charged with the burglary, learned of their plight when arraigned in court yesterday, and in order that the teeth which were being held as evidence might be restored to their owners, he agreed to plead guilty. His case was referred to the probation officer.

Congressman Flood to Wed.

Washington, March 21.—Invitations have been issued for the wedding of Miss Anna V. Fortner, of Manassas, and Congressman Henry D. Flood, of Appomattox, Va., April 15, at All Souls' church, Washington.

TORREON BATTLE TURNING POINT IN MEXIC TROUBLE

Washington Believes Fight Just Beginning the Relative Strength of General Huerta and His Foes.

OUTCOME TO INFLUENCE POLICY OF UNITED STATES

No Definite Information as to Why Huerta Sent Rojas to Vera Cruz to Confer With John Lind.

Washington, March 21.—The battle of Torreon will be the turning point in the Mexican revolution, in the opinion of high administration officials. Little official information today as to the preliminary skirmishes was at hand, but it is believed that within a few days a battle will have been fought which will indicate clearly the relative strength of the constitutionalist cause and the Huerta government.

The outcome is expected to influence the American policy to a considerable extent.

Officials did not comment themselves tonight as to the proposals reported to have been made to John Lind at Vera Cruz by Senor Portillo y Rojas, Mexican minister of foreign affairs. The Washington government is willing to listen to any new peace plan, but as yet definite information is lacking as to what General Huerta's object may have been in sending the cabinet officer Rojas to Mr. Lind.

The presence in Vera Cruz at this time of Charge O'Shaughnessy and Charge Hohler, of the United States embassy and British legation, respectively, in official circles here is taken to mean that the British government is co-operating with the United States in efforts to find a peaceful settlement.

Rebels Object to Portillo.

Discussion among constitutionalists here of the possibility that General Huerta would retire in favor of Senor Portillo developed the probability that he would not be acceptable to the constitutionalists because of his affiliation with the clerical party.

Mr. O'Shaughnessy expects to return to Mexico City in a few days, according to his direction of the state department. His telegrams make mention of his ill-health, but there is no suggestion, according to Mr. Bryan, of contemplated resignation. Retirement of Mr. O'Shaughnessy at this time would be diplomatically embarrassing, because to send another charge d'af-

Weather Prophecy

CLOUDY

Georgia—Cloudy Sunday, preceded by rain in the morning; Monday fair, with rising temperature; moderate to brisk north to northwest winds.

Local Report.

Lowest temperature	31
Highest temperature	50
Mean temperature	34
Normal temperature	54
Rainfall, in past 24 hours, inches	.10
Deficiency since 1st of month, in.	.22
Deficiency since January 1, inches	7.53

Reports From Various Stations.

STATIONS and STATE OF WEATHER.	Temperature. High.	Low.	Rain fall.
ATLANTA, clear	32	47	.44
Birmingham, cloudy	38	44	.04
Boston, clear	52	62	.00
Buffalo, clear	22	34	.00
Charleston, rain	54	56	.00
Chicago, snow	24	32	.00
Galveston, cloudy	52	62	.00
Jacksonville, cldy	44	60	.02
Kansas City, clear	28	46	.00
Knoxville, cldy	36	46	.00
Meridian, cloudy	36	56	.00
Memphis, clear	42	45	.00
Miami, cloudy	68	76	.00
Mobile, rain	48	66	.16
Montgomery, cldy	40	66	.05
Nashville, cldy	34	48	.00
New Orleans, cldy	44	66	.10
New York, clear	30	54	.00
Oklahoma, clear	34	60	.00
Portland, pt. cldy	38	52	.00
Raleigh, snow	30	34	.00
San Francisco, clr	50	62	.00
St. Louis, snow	32	42	.02
St. Paul, clear	18	30	.00
Salt Lake City, clr	46	58	.00
Shreveport, clear	46	70	.00
Vicksburg, cldy	46	62	.00
Tampa, cloudy	70	78	.00

C. E. von HERRMANN, Section Director.

THE ATLANTA CONSTITUTION

Vol. XLVI—No. 280. ATLANTA, GA., SUNDAY MORNING, MARCH 22, 1914. Daily and Sunday, carrier delivery, 12 cents weekly. Single copies on the streets and at newsstands, 5 cents.

Patrician Shoes for Women

Davison-Paxon-Stokes Company

The Store That Sells Wooltex

Spring Reception Days! New Fashions, New Apparel New Fabrics——and All at Their Best

We Want You to See Particularly This Last Arrival of Suits for Women

$15, $18.50, $25, $35, $40, $50

The woman who likes a Suit which is, above all, individual, a suit which is rich and distinguished—also those who want something simpler, will find literally hundreds to select from in this assemblage of new models, priced at $15 to $50. Many of them are copies from foreign models, others are the work of American designers of genius.

Suits of one cloth and one color; suits of contrasting textures and shades; suits in many styles, of navy blue serge—some of gabardine or a very fine serge. Suits with bright bits of Roman stripes in the trimming; suits with short jackets and jackets that lengthen toward the back, and skirts that are slender in outline, draped usually with a backward and upward movement, and pleasing in every line of their many intricate tiers and panniers.





Dainty Pumps—

The Finishing Touch to the Spring Costume

Correct styles are here for your choosing. Colonials in various pleasing models—patent or dull kid or gun metal; very smart and dressy. Priced at $3.50 to $5 pair.

The 1914 Ribbons Are Marvels of Richness and Beauty

Wonderful colors and color combinations; some in rich, dark Oriental effects, but principally in gay stripes, plaids and floral designs, usher in the new season. Wide Ribbons with Roman stripes in vivid colors head the novelties, and are smart and correct for girdles. Other beautiful, new variations of such well-known Ribbons as Jacquards, Persians, velvet brocades, failles and moires. Prices range from 25c to $3.50 yard.

New in the Silk Section

Beautiful Printed Crepes de Chine at 98c Yard

They are double width—40 inches—and in the loveliest color tones with an allover design of pretty blossoms, wee roses and small conventionalized flowers. The price is 98c yard.

Imported Crepes, New—Priced at $1.50 Instead of $1.75, for Monday

The sheerest, silkiest, softest of dainty fabrics for dainty dresses and blouses. They are all white ground, richly embroidered in the prettiest of colored blossoms. Very wide and beautiful materials at $1.50 yard for Monday.

Especially Delightful Dresses

at $25.00, $35.00, $40.00, $50.00

There are new arrivals daily. We want you to see these Monday. New taffetas, brocades and plain charmeuse—street and afternoon dresses for spring. As fresh and free as spring itself, as new as the new season. Many with bodice of one color, the skirt of another, with girdles that envelop the waist and the hips, and ruffles and shirrings and puffs that seem to have no definite place of abode. A quaintness of effect that dates back to the thirties. You will enjoy seeing them all.

New Blouses, Daintier Than Ever

Fascinating little voile blouses—in complete harmony with the vogue of soft fabrics. They have all the points of novelty and style in the making that are so distinctly a departure from the ordinary. Various, charming, lovely styles to select from, at $3, $4, $5 and $6.50.

Easter Handkerchiefs That Look the Part



Surely nothing more acceptable than these lovely Handkerchiefs to send as an Easter greeting. They are in the daintiest imaginable shades—some white with wide or narrow colored hems, others have colored center with white hem, and scattered prettily here and there with bits of hand embroidery—they are irresistibly pretty and only 25c each.

Other specially dainty Handkerchiefs are white with pale tinted borders, figures in corner; 15c each.

Special For Monday

35c Handkerchiefs at 25c.

There are twenty-five dozen—drummers' samples, and every one different—all-linen, some with hand-embroidered corners, some lace trimmed, some with dainty colored corners.

10c Handkerchiefs at 7c each—they are plain, sheer all-linen.



Attractive Trimmed and Fine Quality Hemp and Milan Hemp Shapes

On Sale Monday. Large Variety to Select From

We offer Monday the popular hat, large, flat top, with high side-band, all trimmed with imported flowers, ribbons and many other popular trimmings, in Hemp braid; black and all the spring colors. Come and see these beautiful hats, also many other new effects will be in the assortment Monday.....

$5, 7.50, and $10

Sale Monday of Black Hemp and Milan Hemp Shapes, $1.95, $2.95, $3.95



We picture a few of the many styles we have to offer Monday in black shapes. Our New York buyer has just sent us this beautiful assortment. Price.....

$1.95, $2.95, $3.95

News of Interest From the Wash Goods Section

Another shipment—the fourth this season—of those silk stripe crepes. Some in plain color, others white ground with colored stripes; particularly fresh, beautiful color tones; these will not tarry longer than they can be seen. They are the same price—39c yard.

40-in. Crepe Ratine, an assortment of colors and black; $1.00 regularly; special for Monday at 79c yard.

Ratine Raye—a pretty, new fabric—heavy, corded effects in plain colors, browns, tans, wistaria, lavender, Nell rose, sky, Copenhagen—25c yard.

38-inch checked Ratines, plain and plaids—39c yard—special.

28-inch embroidered Crepe Waistings—white, sky, pink, Nile, Copenhagen or heliotrope; special at 75c yard.

Brocaded Crepe Ratines, 27 inches wide—35c fabrics at 25c yard for Monday.

Cleopatra Crepe, a new fabric of medium weight—white ground with colored checks and stripes; 25c yard.

$1.75 Ratine at $1.19 yard—very fine quality—44 inches wide, these popular colors—Copenhagen, sky, wistaria, old rose, emerald green, lavender and tango.

New Waffle Weave Ratines, 46 inches wide—an assortment of good colors—89c yard.

Hosiery of More Than Ordinary Interest

Round Ticket Hose for women; medium weight or sheer lisle; they have linen heel and toe and are "hard to wear out." 25c pair.

"Gordon" silk-lisle Hose, black, tan and white; 35c pair—3 pairs for $1.00.

"Gordon" and "Onyx" silk-boot Hose; extra high-spliced heel; black, tan and white; 50c pair.

"Gordon" silk-lisle Hose, highly mercerized, sheer, beautiful; black, tan, white, pink, sky, violet, gray, Copenhagen; 50c pair.

Phoenix Silk Hose With a Guarantee That Counts

The makers of Phoenix Silk Hose leave it to your judgment as to whether you should have new Hose or not. So if they do not satisfy you as to wear—you simply ask for new ones, and get them. THIS PROVES THE GOODNESS OF THEIR VALUE.

FOR WOMEN—Phoenix Silk Hose, four pairs in a box for $3.00—black, tan, white, purple, navy, green, pink, sky and king's blue.

A heavier weight, four pairs in box for $4.00—black, tan and white.

FOR MEN—Phoenix Silk Half Hose—black, tan, navy and gray; four pairs in box for $2.00.

Infants' and Children's Hose

One and One ribbed stockings—the celebrated "Economy" brand—black, sky, red, tan and white—15c pair.

Misses' One and One ribbed cotton stockings, white only—4 to 14-year sizes; 15c pair.

New Spring Socks for Children Are Here

You know the advantage of buying early. The stock is complete now, we cannot say as much a week hence.

Plain silk-lisle Socks in one color—pink, sky, navy, red, Copenhagen, white and black; 25c pair.

White Socks with fancy roll top, a variety of pretty kinds—these will be very popular with well-dressed children; 25c and 35c pair.

Silk-and-linen Socks in plain colors—pink, sky and white—35c pair.

Beautiful all-silk Socks, white, pink and sky—50c pair.

Smart novelties in Children's Socks are here in delightful variety at 50c pair.

Monday Brings Opportunities You Will Not Like to Miss---In the Undermuslin Section

Note the prices quoted and then judge to what extent it will profit you to be among the first to choose from these garments Monday.

Many of them soiled—the reason for this low pricing.

We have gone through the entire stock of Muslin Underwear, collected all the soiled garments and priced them, almost regardless of value, for disposal Monday.

For example:

$1.50 Combinations at 98c.

$1.00 Combinations at 59c.

$2.50 Hand-Embroidered Gowns at $1.49.

$3, $4 and $5 Hand-Embroidered Gowns at $1.98.

$1.25 Hand-Embroidered Chemises at 69c.

Hand-Embroidered Drawers, values up to $5, at 98c pair.



New Embroideries and Laces In a Very Special Sale

A visit to this section will truly repay you Monday—for the most popular and important of new Laces and Embroideries have very out-of-the-ordinary prices.

45-inch Flouncings and Allovers of Voile and Crepe Neige, for dresses and blouses are priced for Monday at $1.00 yard.

Camesole Embroideries, new and very pretty, with beading of ribbon at top and bottom; 12 to 18 inches wide—25c to 85c yard.

Chantilly, Shadow and Valenciennes Lace Flouncings—12 to 24 inches wide—white, cream, tango and black; including values to $1.75, at **$1.25 yard.**

Linen Laces, Values to 15c, at 8c Yard

Such an announcement never fails to bring hundreds of women to our counters, for to be able to buy these needed Linen Laces at such a price means an opportunity not to be ignored. There are edges, insertings, beadings—¼ to 1¼ inches wide; Laces that we price regularly at 10c, 12½c and 15c—for Monday at **8c yard.**

The Spring Knit Underwear Section

—is busy now getting people ready for the change to lighter garments for spring.

Wonderfully good Union Suits at $1.00—knitted combinations in other words—lisle thread, with tight cuff knee or loose, lace-trimmed.

There is great demand for these knitted Teddy Bears—here are good ones at $1.00.

Knitted Union Suits at 50c—medium weight cotton, with cuff knee, or loose, lace-trimmed; regular and extra sizes.

$2.00 Silk Vests at $1.50.

—a special collection of good embroidered Lorraine Silk Vests—some sizes are missing—white only.

Three 25c Vests for 50c

—a special feature Monday, gauze weight, summer vests for women.

Corsets Up to $5--in a Special Sale at $1.00

A quick dismissal of certain Corsets, "odds and ends," broken sizes, discarded models, every one of good value. Worth as high as $5—all sizes in the collection, though not all sizes of any one style.

Price for Monday at **$1.00.**

The Corset of Today and of the Future

The Nemo Kopservice at $5

Because it gives the idealized natural lines to the figure—and it is this physique which women have been striving to attain ever since it was decreed by Fashion, nearly two years ago.

This corset is very short above the waist line and very long below—extending almost to the knees. Nevertheless, it does not push up when one sits down, for its steels support the abdomen and keep the corset in place.

This corset is inset with wide bands of Lastikops Cloth across the hips in the back—these bands make it possible for the corset to curve with the figure when one sits down—and at the same time they act as an automatic massage for reducing the flesh.

THIS CORSET GIVES THE IDEAL FOUNDATION FOR THE NEW GOWNS

THE ATLANTA CONSTITUTION

Vol. XLVI.—No. 280. ATLANTA, GA., SUNDAY MORNING, MARCH 22, 1914. Daily and Sunday, carrier delivery, 12 cents monthly. Single copies on the streets and at newsstands, 5 cents.

Keely Company

Our silk section features Crepes

Would you have your Easter gown a stylish one?

You cannot escape *crepes.*

For every feature of dress, for every function of formal or semi-dress wear, some of the *crepe* family is represented.

Our silk section ready Monday with a lavish display of silk *crepes* in all of their variations.

Waffle *crepes*, ripple *crepes*, "pussy willow" *crepes*, Broche *crepes*, brocaded *crepes*, plain China *crepes* and crinkled French *crepes* will be in evidence here tomorrow.

These are just the kinds that are scarce and the sort not to be found around town. A dress made of one of these insures you "up-to-the-minute" styles in materials and exclusiveness peculiarly to be desired.

—40-in. pure silk crepe de chine, yd. . . . $1.49
—40-in. French crinkled crepes, yd. . . . $2.00
—40-in. ripple crepes, all colors, yd. . . . $2.25
—40-in. crepe meteors, lustrous finish . . $1.98
—40-in. printed "pussy willow" crepes, yd. $2.50
—40-in. printed French crepes, yd. . . . $2.50

Our cotton section features Crepes

An assemblage of novel cotton *crepes* will be ready in annex tomorrow. Every woman who would be up on the crest of fashion will take advantage of the showing made here of foreign cottons in the crepe family. Crepes in crinkles, in ripples and in pebble weaves, whilst simple enough for quiet tastes are dressy enough for the wardrobe of a princess. Crepe *eponges*, printed *crepes*, embroidered *crepes* in white, cream and colors will be shown here tomorrow.

The *eponge* crepe weaves are especially well represented, having in the assortment 18 different pastel colorings as well as plenty of white.

Prominent in the line will be found a great assortment of plaid, brocade and fancy foreign novelties in crepes and crepe *eponge*.

—45-in. French crinkled crepes, yd. . . . 65c
—40-in. French shadow crepes, yd. . . . $1.75
—42-in. plain white tosca crepes, yd. . . $1.00
—42-in. white French eponge crepes, yd. . $1.00
—45-in. French box loom crepes, dy. . . $1.50
—40-in. silk and cotton crepes, yd. . . . $1.00

French blouses made of Crepes

The French blouse makers are using *crepes* more extensively than any other material in this season's models.

Crepes are combined with chiffon, some being used as underlays; others are being combined with laces and yet others are made in combination with net laces, Chantilly laces and shadow laces.

Many new models shown here tomorrow of blouses, in which *crepes* are used as the basis or foundation of the garment with many variations of trimmings in combinations of other materials. However, in general terms they are called *crepe waists* . . . $5 to $17.50



Keely Company

Attractive novelties Monday



None so popular as the

KEELY SUITS

Our buyer, now in New York, sends us by yesterday's express some entirely new models, copies of the very latest word in Paris suits.

Each piece carries authenticity in style, and breathes an atmosphere of exclusiveness and individuality.

This suit section has been the resort all of this season of the lovers of the original, the practical and the stylish, and every suit sold here has created a demand for *more and more.*

Just 86 new suits opened for Monday morning, embracing all good colors in about twelve different models. Among them are silk failles, moires, combination brocade and poplin, plain and changeable taffetas, imported serges, fancy wool crepes, gabardines and crepe moires.

Among the many models are shown short jackets, loose backs and empire effects, the new draped roomy sleeves, the ripple tunics and tier effects, and the bustle drapery with draped skirts, sash trimmed.

Specially new models are made of moire taffeta, with tango vestees, loose backs, fancy yokes, high collars, flowing sleeves, drooped shoulders, deep crushed girdles. Skirts are the pointed pannier, bustle back. Prices range from . . . . . $50.00 to $85.00

Combination suits of taffeta and moire and imported serge. Sleeves, collar and revers of taffeta, short trimmed backs, loose sleeves, flowing effects. Double tier skirts with high girdles and sash finish. Prices range from . . . . . $37.50 to $75.00

This beautiful showing of imported models includes cream and white serge suits, combinations of silk and serge. Short, fancy-trimmed jackets. Trimmed tunic skirts. These suits range from $45 to $75

The beautiful laces are here

This Spring presents the lavish use of *laces*, as the first requirements for elaborate dresses and gowns. The Spring gowns, the Summer gowns, in the new models, now coming through, are almost entirely of *laces.*

Shadow laces are used for tier skirts and ruffle skirts of the dancing frocks, also for the new spiral gowns. They come in white, cream and black and are shown in the loveliest new designs.

The prime novelties of the season are

New net laces

They are strikingly beautiful and come in a range of designs and a variety of treatment that is simply marvelous. Made on hand-drawn nets of creamy and white and pastel colors, they show a combination of rich Persian designs on contrasting colors; also novel Chinese and Egyptian patterns are prominently used as flounces and for separate tunics. These are also lavishly bought and used as materials for the new Spring and Summer blouses.

French Chantilly laces

Many people will be glad to see the return of the laces of their grandmothers which have been known for centuries as the most dressy and best wearing of all of the laces, used for dresses and their garniture. They come in a great variety of patterns in white, black and cream as they are undoubtedly very stylish. You will find *here* the largest assortment of the season.

Each of the laces enumerated above comes in flounces, bands, allovers and edges.

Every item a new one

Keely Company

Our wool section features Crepes

The interest of every good dresser will be stimulated by the display made here tomorrow of *wool crepes.*

All records in our dress goods section will be broken by a display of novelties in the *wool crepe* family.

Crepes for dress lend themselves to the present mode because of their pliancy, their easy draping effects, their softness and their light weight. Such a display of woolen crepes we have never before seen.

These are less than two weeks from the French market and are absolutely new.

You will find among these the kinds which you'll be told other wheres are not to be had, but our dress goods buyer saw the coming demand for crepes and has bountifully supplied you and us with these most desirable fabrics.

—62-inch Shantung crepes, all colors, yard . $2.50
—44-inch fancy crepes, all colors, yard . . $1.00
—42-inch Canton crepes, all colors, yard . $1.00
—44-inch Egyptian crepes, all colors, yard . $1.25
—54-inch Washington crepes, all colors . . $1.50
—44-inch silk and wool crepes, all colors . . $1.50

Fancy washables are here in Crepes

There is no one thing so much in demand for this season as *crepes.*

This department having foreseen the craze, has placed itself in a position to meet the most extravagant demands, both as to quantity and variety of styles.

Tomorrow being *crepe day here*, the annex will make a special feature of everything desirable in *washable crepes.*

Plain colors, fancy prints, both in foreign and domestic fabrics, will be shown in such bewildering assortment as will command immediate attention. It is seldom that you have an opportunity to make a selection from such a wide range of *fancy* and *foreign cotton* novelties in the popular weaves.

The assortment shown is lavish in its variety, unquestioned in its style and interesting in its price range.

—27-inch embroidered French crepes, yard . 69c
—36-inch ratine stripe floral crepes, yard . . 50c
—27-inch novelty nub floral crepes, yard . . 50c
—27-inch colored novelty loop crepes, yard . 50c
—27-inch colored English nub crepes, yard . 25c
—27-inch colored Scotch crepes, yard . . . 25c

Undermuslins are shown in Crepes

A collection of crepe undergarments, freshly copied, from the latest Paris models, made by a house whose name is nation wide in the underwear trade.

These beautiful new garments will be shown tomorrow in gowns, petticoats, Teddy bears, slips and combinations.

Many of them are combined with laces and ribbons, and all of them are delicately trimmed.

You will be pleased to see these new garments which strike a new note in the intimate wearing apparel for women. Prices are modest, ranging from 89c to $2



Keely Company

THE ATLANTA CONSTITUTION

Vol. XLVI.—No. 280. ATLANTA, GA., SUNDAY MORNING, MARCH 22, 1914. Daily and Sunday, carrier delivery, 12 cents weekly. Single copies on the streets and at newsstands, 2 cents.

J. M. HIGH CO. J. M. HIGH CO.



These Are Spring Opening Days---Also Easter Days

These Spring Opening Days disclose the new styles in Suits and Coats, the costumes for practical street wear and afternoon and evening occasions, Dancing Frocks, Blouses and all the accessories that go to the gowning of the woman of today.

These Eventful Days are making history in Atlanta. The importance of every moment must be measured. There is lots to do, for the Easter Day comes April 12th. Why not select your Suit or Dress or Coat at once?

In the long process of planning for these styles that should receive representations in these Spring Opening Days, we have done the "weeding out" for you, and now present for your pleasure a gathering of new styles at once remarkable for its size, variety and of a correctness such as meets the highest commendation from those who may speak from first-hand knowledge of the fashion in Paris and in New York.

To take full advantage of such opportunity, daily visits are necessary.

The Steady, Burning flame of **ENTHUSIASM** is, and always has been, here. The Driving Power of well purchased Merchandise is what tells at High's.

Tomorrow, Monday, March 23rd, Moire Silk Suit Day

We want to ask every lady in Atlanta and vicinity to come tomorrow and inspect these beautiful, popular and much-sought-after Suits. We note in 16 fashion and other newspapers looked over last night, that they all feature **Moire Silk Suits.** Are they not grand, tho'? Models fresh from the seat of fashion—**Paris**—in 1, 2 and 3 ruffles, many of them overskirt styles. Coats 2-tiered ruffle and postillion backs—highest grade Silk Moire and lined with best Peau de Cygne. Not a new color missing—plenty navy and black, lace and self-trimmed. Big stores east, we find on close examination, advertise these Moire Silk Suits for $35 to $45. Featured here tomorrow, at **$25.00**

Silk Suits

Featured here tomorrow in sheer and softest silk you ever touched, and we ask the ladies' approval of them in one lot of about 80 just come in at $27.50. Smart and elegant "lookers;" 2 and 3-tiered skirts; coats fancy postillion back. All colors, and offered at **$27.50**

Zephyr Weight Wool Suits

300 elegant and superb styles in these Spring Suits—dozen models that have never been shown on Whitehall street. Some are fancy trimmed; others with lace and buttons. All have new flounced skirts. Just two prices ..... **$25 & $27.50**

Special---Tomorrow 8:30 to 10 A. M.

75 Beautiful Styles Ladies' and Misses' tan striped Spring Suits, lined and made same models as the $25 Suits. You'll say they are pretty, too, when you see them and look at the price they will move out at for just 90 minutes..... **$9.95**

Greatest Sale of Silk Dresses all day Monday you ever participated in. Simply wonderful at..... **$14.75 & $19.75**

Ladies' Tub Silk Shirts of the most exquisite quality—"stripes to please every eye. Absolutely sun-proof and fade-proof. All kinds worth up to $4.95, for **$2.95**

Third Floor.

NOTE—This is the fastest growing and most popular Suit Department in the State of Georgia—just bulging over with business always.

Bring Your Children



To Our Splendid Outfitting Departments on the 2d Floor

So many beautiful gingham, percale and chambray dresses for the kiddies of 2 years and up to 12 and 14 years—

49c, 98c, $1.50

Faultlessly made.

Juniors' Dresses
Juniors' and Girls' Spring Coats.
Ladies' House Dresses—beautifully made; $1.50 elsewhere..... **98c**

White Aprons with and without Bibs ..... **25c and up**

Bungalow Aprons—checks, stripes and plain colors **49c**

—Second Floor.

We Are Showing Now Quite the Smartest New "Trotteur" Hats



We are going to have for sale Monday our specialty of these "Trotteur" and semi-dress Hats, and will display over 350 of them in very clever and becoming styles that mirror the correct new modes for March and April.

While all stores offer Hats at from $5.00 to $15.00, High's claim supremacy on the score of really well-made and stylish Hats at $5.00, $7.50, $10.00, $12.50, $15.00.

—Millinery Parlors—Third Floor.

This Is the Home of The "Sorosis" Shoe

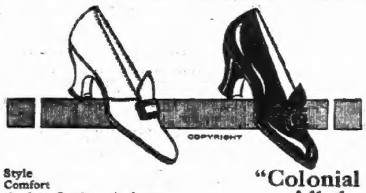

—Means Style
—Means Comfort
—Means absolute Goodness in footwear
—Spring Models

"English" Walking Oxford, tan and gun metal, rubber and leather soles—pair, $4. Sold everywhere at $5.00.

"Colonial Pumps" All the Rage

Bronze, Patent Leather, Satin and Dull Calf. Pair

$4, $5 and $6

Just received another shipment Ladies' $3 Satin Pumps—Red, blue, pink and black—pair..... **$1.95**

Why pay $3.00? That's the point.

Good News

Tomorrow we will have another 100 dozen of those splendid $3.00 16-button length Ladies' White and Black Kid Gloves—certainly one grand chance when you can buy these for "Easter" and the Grand Opera for, pair.... **$1.69**

(Limit 2 pairs each.)



Ladies' 16-button length black and white, double finger tipped Silk Gloves—Fashion decrees short sleeves; sold most stores at $1.00—tomorrow, pair—

69c

16-button length Ladies' Silk Gloves, embroidered to the elbows; regular $1.50 value; pair—

$1.00

Monday (Only) Bargains

Apron Ginghams

Best quality brown and blue checks, long as 50 pieces will last—Monday, yard..... **5¾c**

No phones. (Limit $1.00 worth.)

Thread

Coats' Machine Thread—7 spools for **25c**

No phones. (Limit 7 to each.)

PANTS

Children's 3-row tucked Cambric Pants—

7 for 59c

(Limit 7 pairs.)

300 Colonial pattern extra thick Sugar and Cream Sets:

Set 18c

(Limit 2 sets.)

Hurry!!

Handkerchiefs

12c and 15c guaranteed Linen H. S. Handkerchiefs, Monday only **7c**

Domestic

10 yards fine soft finish Bleached Domestic for **69c**

No phones. (10 yards each customer.)

ROSEDALE

Hawaiian Sliced Pineapple, 14-oz. can; 6 cans Monday—

73c

(Limit 6.)

Jap Matting Rugs 36 x 72, beautiful patterns, just in; Monday only

39c

(Limit 3.)
(No phones.)

Hurry!!



HIGH'S PURE FOOD STORE

COFFEE

Arbuckle's Best 25c Grade, lb. **19c**

BUTTER

Armour's "Clover Bloom," Best Creamery, lb. **30c**

Limit, 2 pounds.

Monday and all week—Free demonstration Tetley's Teas.
Monday and all week—Free demonstration Campbell's Soup, Pork and Beans, Catsup, etc.

White Crest Flour, 24 lbs. **95c**

10 cans best Maine-packed Corn, for **93c**

6 cans Campbell's Assorted Soups **50c**

OR

Campbell's Pork and Beans with Tomato Sauce **55c**

Marshall's Herring in Tomato Sauce—Breakfast Delicacy—1-lb. cans, 2 cans **45c**

Tomorrow, Huntley & Palmer's English Biscuits and Wafers.

Alaska Wafers, suitable to serve with ices and ice cream; regular, 50c lb.; for..... **40c**

Cuban Fingers, delicious Crackers; regular, 25c lb.; for **25c**

High's Special Blend Buck Coffee; delicious, lb. **25c**

Time Table for Grocery Deliveries

Please guide your orders according to this schedule.

9 A. M.
All Directions in City
4 P. M.
All Directions in City
1 P. M.
Short Deliveries
Close in Suburban Deliveries Once Daily
Suburban Goods Delivered Day After Purchase.

Note—All Orders $2 or over for Suburbs will deliver.

Tetley's Buff Label India Ceylon Teas, lb. **79c**

Yellow Label Mixed Teas, lb. **59c**

Orange Pekoe, lb. **79c**

Boiled Crabs, 1-lb. cans; 2 cans **95c**

TOMATOES

10 cans No. 2, hand-packed, for **89c**

Rose Dale Hawaiian 14-oz. Sliced Pineapples, 6 cans **73c**

"Carmelo" Asparagus White Tips **95c**
3 Cans for.

SARDINES

Queen Maud Brand Choicest Norwegian, packed in Pure Virgin Olive Oil **73c**
3 cans .....

Portuguese Sardines in Pure Olive Oil, 3 cans **73c**

Capa Spicy Lobster (halves), 3 cans **$1.00**

Monarch Biscuits; regular, 40c lb.; for **30c**

Prompt Deliveries. Phones: Main 1861; Atl. 4826, 464.

$5.00 Mail Orders We Prepay.

Pictures Framed Here 20 per cent Less Than Elsewhere.

SPECIAL COLOR SECTION

THE ATLANTA CONSTITUTION

SPECIAL COLOR SECTION

Women's Section
Sunday, March 22, 1914





The Chic Spring Hat.



Hats that Show the Trend of Spring Millinery

FRENCH blue taffeta caps the crown of the white chip hat in the upper left sketch and is also used for the smart spreading bow placed directly on top. The brim is faced with black taffeta.

The black chip hat opposite with its wide flaring side brim has a single rose cluster of smaller ones in deep shades of rose color as its only trimming.

The brim of the blue milan straw hat in the center of the page stops in front just when it reaches the face, but sweeps upward in the back where an ostrich plume is so arranged to give even greater height. A band of black velvet crosses the crown and disappears in a small bunch of pink flowers on the side.

A smart little bow perched on the end of a piece of wired taffeta ribbon is arranged at the back of the red milan hat in the lower left sketch. The crown is entirely of the taffeta shirred.

White taffeta ribbon cleverly plaited supplies the needed height to the panama hat in the lower right sketch. Though tall in back it dimishes till in front and around the opposite side only a fraction of an inch appears beyond the edge of the brim.





failure to Mexico City in his place might involve a recognition of the Huerta government.

The trip of Rear Admiral Fletcher to Mexico City was not explained by officials here, but it generally is supposed that he went to look after a recent shipment of arms for the protection of American residents.

LIND MAY MAKE TRIP OVER HUERTA TERRITORY

Mexico City, March 21.—John Lind, President Wilson's envoy, may make a trip of observation by the parties of Mexico controlled by the federals, as a result of his conference at Vera Cruz with the Mexican foreign minister, Jose Lopez Portillo y Rojas. The recommendation was made by the minister, who said Mr. Lind appeared favorably impressed.

Senor Portillo y Rojas said Mr. Lind called on him but with the knowledge that he had no official standing as regarded the interview.

The foreign minister's conference with Mr. Lind will not have the effect of bringing about the resignation of President Huerta, the possibility of which has been discussed. This subject was not considered, according to a statement made by the minister tonight.

"We talked at some length concerning the relations of our two countries," the minister said, "but entirely in the capacity of private personages. Mr. Lind understood that I brought no commission from President Huerta. I made no proposition regarding the retirement of General Huerta from the presidency. I do not know that consideration ever has been given to such a project.

"If Mr. Lind adopts the suggestion to travel about the republic a special train will be put at his disposal, and a guard furnished."

Wilson-Huerta Duel Suggested.

Discussing the "martyrization of the Madero people, the foreign minister suggested jocularly to Mr. Lind the arrangement of a duel between President Wilson and President Huerta as a solution. He said that history furnished precedents for this.

Those having personal knowledge of the Vera Cruz conference appear highly optimistic in the belief that it is the first step toward an agreement satisfactory to the Huerta government. Meanwhile, President Huerta's finance minister is working to devise a plan to raise more money, and the minister of war is as active as ever in the conduct of the federal campaigns.

President Huerta, seems full of energy, and determined to carry out his plans of administration indefinitely. Almost every organization in the capital has been militarized, even the telegraph messenger boys being ordered to report for drill at fixed periods.

The cabinet officers have been given the rank of brigadier generals, and the subsecretaries have been appointed colonels. Even the women employed in the government departments have been instructed to wear on their sleeves the red or white cross. Pupils in the public schools have been ordered to report in uniform, as well as their instructors, who hold the rank of captain.

BENTON WAS STABBED BY MAJOR R. FIERRO

Washington, March 21.—William S. Benton, the British subject, was not shot by General Villa, but was stabbed to death in Villa's office at Juarez by Major Rodolfo Fierro, according to persons believed to be conversant with the findings thus far of the American-Mexican commission appointed by General Carranza to investigate Benton's death.

British Consul Perceval, who has left El Paso for his post at Galveston, has forwarded a report to the British embassy here, which, it is understood, corroborates the finding of the Mexican commission to the extent that Benton was stabbed, but does not clearly establish the fact by whom the act was committed. This report is expected here Monday.

The British government as well as the state department is anxiously awaiting the report of the Mexican commission, which it is thought will be made early next week, as General Carranza is expected to arrive in the City of Mexico Roberto V. Pesqueira, confidential agent of the constitutionalists at Washington, is en route to Juarez to meet General Carranza in connection with the Benton case. He knows the general feeling of the American government over the incident and is desirous for a clarification of its mystery.

Major Fierro will be charged with crime and punished is the expectation of many Mexicans here. They explain General Villa's story of a court-martial as an effort to shield Fierro, who is said to be his cousin by relative. The Carranza commission, however, is reported to have declared its purpose of punishing Fierro despite Villa's efforts to protect him. The arrest of Fierro has been reported from Chihuahua, but confirmation is lacking.

Secretary Bryan today said that while he had heard numerous versions of the Benton killing, comment would be withheld until the Carranza commission had finished its work.

COLQUITT VAINLY ASKS FOR VERGARA SLAYERS

Eagle Pass, Texas, March 21.—General Alberto Guajardo, commander of the Mexican federal forces at Piedras Negras, today refused a demand made by Governor Colquitt, of Texas, for the surrender to Texas authorities of Captain Apolonio Rodriguez and four other Mexican federal soldiers, accused by the Texas officials of being implicated in the killing of Clemente Vergara, an American rancheman. The refusal was made to Adjutant General Henry Hutchings, of Texas, who presented the demand on behalf of the governor. General Guajardo told the adjutant general that he could not deliver the five men to the Texas authorities without orders to that effect from Mexico City. The five Mexicans are charged with horse theft in Texas.

Captain Rodriguez, who was in command of the Hidalgo, Mexico, garrison when the Texas authorities seized Vergara, was lured across the river into Mexico and subsequently killed, it was stationed at Piedras Negras. Governor Colquitt has offered a reward of $500 for the capture and delivery to a Texas official of the five Mexicans.

VILLA IS ABSOLUTE IN CHIHUAHUA STATE

Chihuahua, Mexico, March 21.—A proposition to hold an election for officers of the state of Chihuahua, recently was put to General Villa by a delegation of citizens, but the general declared, it was announced today, that until the revolution was over the government must be military.

"Any election which might be held now would necessarily be a one-sided election, which is one of the very things we are fighting against," General Villa told the delegation.

The public for the present seems indifferent as to the form of government which will come after the revolution, the success of which is expected by residents of Chihuahua.

General Villa's word is law now. He is the legislative, executive and judicial department. He is living private lives in a mansion confiscated from an exiled aristocrat. He wears a wide brimmed soft hat and a blanket, like that of any peon, except that it is of rich texture.

From morning permission for beggars to solicit on the streets to important questions of state, Villa is absolute.

MEXICANS CLAMORING FOR MORMON LANDS

Douglas, Ariz., March 21.—General Carranza caused considerable dissatisfaction among Mexicans here and at Colonia Morelos, Sonora, last week through his refusal to grant private farms, houses and other property of the Latter Day Mormons among them, according to reports brought to the border today. The Mormons were given possession of most of the property as a result of the flight of the Mormons last year during the various raids, but they wanted a complete title from the government.

The Carranza party is reported to have pressed into service all available teams belonging to Mormons remaining in the colony, declaring they would not be taken farther than Colonia Oaxaca, 25 miles southeast from there. Near the Chihuahua border the war was said, however, that when it was found other teams were not available that the Carranza party compelled the owners to go through Ojitas to Casas Grandes, and that the teams and their owners have not returned to Morelos.

Hundreds of persons will be coming out of Sonora in the next few days, according to rumors, because of the despair that situation caused by the depreciation of constitutionalist currency.

ACCUSED NEGRO AIDED BY THE UNITED STATES

El Paso, Texas, March 21.—The United States government today came to the aid of the American negro, James Logan, under arrest in Juarez, charged with being a spy. The aid came in the form of instructions to Thomas Edwards, who received his diploma in 1847, sixty-seven years ago. General Horace Porter, of the class of '65, presided and told of the purposes of the dinner and the contemplated organization of a permanent dinner association. So that the celebrating of the anniversary of the founding of the academy may be perpetuated. General Morris Schaff, of the class of '62, took as his topic "The Civil War." Old Guard, Colonel George W. Goethals, governor of the Panama canal, also spoke.

Logan is a negro cook employed by the Texas officials of being implicated in the killing of Clemente Vergara, an American rancheman. The refusal was made to Adjutant General Henry Hutchings, of Texas, who presented the demand on behalf of the governor. General Guajardo told the adjutant general that he could not deliver the five men to the Texas authorities without orders to that effect from Mexico City. The five Mexicans are charged with horse theft in Texas.

Captain Rodriguez, who was in command of the Hidalgo, Mexico, garrison when the Texas authorities seized Vergara, was lured across the river into Mexico and subsequently killed, it was stationed at Piedras Negras. Governor Colquitt has offered a reward of $500 for the capture and delivery to a Texas official of the five Mexicans.

VILLA IS ABSOLUTE IN CHIHUAHUA STATE

Chihuahua, Mexico, March 21.—A proposition to hold an election for officers of the state of Chihuahua, recently was put to General Villa by a delegation of citizens, but the general declared, it was announced today, that until the revolution was over the government must be military.

"Any election which might be held now would necessarily be a one-sided election, which is one of the very things we are fighting against," General Villa told the delegation.

The public for the present seems indifferent as to the form of government which will come after the revolution, the success of which is expected by residents of Chihuahua.

General Villa's word is law now. He is the legislative, executive and judicial department. He is living private lives in a mansion confiscated from an exiled aristocrat. He wears a wide brimmed soft hat and a blanket, like that of any peon, except that it is of rich texture.

From morning permission for beggars to solicit on the streets to important questions of state, Villa is absolute.

MEXICANS CLAMORING FOR MORMON LANDS

Douglas, Ariz., March 21.—General Carranza caused considerable dissatisfaction among Mexicans here and at Colonia Morelos, Sonora, last week through his refusal to grant private farms, houses and other property of the Latter Day Mormons among them, according to reports brought to the border today. The Mormons were given possession of most of the property as a result of the flight of the Mormons last year during the various raids, but they wanted a complete title from the government.

The Carranza party is reported to have pressed into service all available teams belonging to Mormons remaining in the colony, declaring they would not be taken farther than Colonia Oaxaca, 25 miles southeast from there. Near the Chihuahua border the war was said, however, that when it was found other teams were not available that the Carranza party compelled the owners to go through Ojitas to Casas Grandes, and that the teams and their owners have not returned to Morelos.

Hundreds of persons will be coming out of Sonora in the next few days, according to rumors, because of the despair that situation caused by the depreciation of constitutionalist currency.

ACCUSED NEGRO AIDED BY THE UNITED STATES

El Paso, Texas, March 21.—The United States government today came to the aid of the American negro, James Logan, under arrest in Juarez, charged with being a spy. The aid came in the form of instructions to Thomas Edwards, who received his diploma in 1847, sixty-seven years ago. General Horace Porter, of the class of '65, presided and told of the purposes of the dinner and the contemplated organization of a permanent dinner association. So that the celebrating of the anniversary of the founding of the academy may be perpetuated. General Morris Schaff, of the class of '62, took as his topic "The Civil War." Old Guard, Colonel George W. Goethals, governor of the Panama canal, also spoke.

West Point Men Celebrate Founding of Academy



With only "Dama, Damn, Damn the Filipino" barred every other soldiers' song was sung and every toast given at the dinner in the mess hall and also Memorial evening, March 16, to celebrate the founding of West Point in 1802. One of the celebrators was Brigadier General Horatio Gates Sharpe, a living graduate on the retired list of the army, who received his diploma in 1847, sixty-seven years ago. General Horace Porter, of the class of '65, presided and told of the purposes of the dinner and the contemplated organization of a permanent dinner association. So that the celebrating of the anniversary of the founding of the academy may be perpetuated. General Morris Schaff, of the class of '62, took as his topic "The Civil War." Old Guard, Colonel George W. Goethals, governor of the Panama canal, also spoke.

(1) VIEW OF WEST POINT FROM HUDSON RIVER. (2) CADETS ON PARADE, (3) GEN. HORACE PORTER.

REBELS DRIVING HUERTA SOLDIERS

Villa Is Successful in the Skirmishing Around Torreon—Many Federals Are Killed—Villa Elated.

Constitutionalist Hospital Base Hermosillo, Durango, Mexico, March 21.—The rebel net about Torreon and vicinity was drawn closer today and General Herrera fought the most important engagement of the advance near Hacienda, Santa Clara, twenty-two miles north of Torreon. In the engagement 100 federals were killed, according to reports. The rebel loss is reported as slight—three killed and seven wounded.

The fight took place over possession of a spot on the banks of the Big Tlahuanilo irrigation ditch, where Herrera wished to throw a bridge and the construction of which he began immediately on retirement of the enemy, whose numbers are estimated at 400.

At other points the federal advance guards retreated precipitately, burning and wrecking as they went. At Noa, the small railroad shops were burned.

General Villa Elated.

General Villa was elated beyond measure, and when he took possession of a telephone wire, which was working into the city of Torreon, he lost no time in calling up the office of the federal commander, General Refugio Velasco. As officer of the latter's staff answered the call.

"I am coming to have supper with you," General Villa began.

"Who are you?" inquired the federal officer politely.

"I am a hombre called Francisco Villa," came the answer.

"Well, come whenever you are ready," came the answer.

Villa made no reply to this, which he took at a gallop without resistance. His scouts brought word that the federals made a poor job of wrecking the railroad tracks.

Bermejillo, camp, where Villa has an immense store of ammunition, is just outside the city, and was the scene of great activity today, three carloads of shells were being forwarded by rail and packed on mules and burrows to Herrera, Benavides, Contreras and other generals.

George C. Carothers, United States consular agent, was given renewed assurances of fair treatment to foreigners by General Villa today.

Official Report Received.

Chihuahua, Mexico, March 21.—The following official report from General Chihuahua, at the front, was received here today:

"Met federal army outpost near Bermejillo and completely routed them. The enemy fled toward Torreon, leaving ninety dead on the field. We lost but one killed."

In military circles here it is believed the rebels will encounter little further resistance in securing themselves in the vicinity of Torreon for attack. Little resistance is expected by the rebels until the city is completely invested, and the main opposing forces are within rifle range.

The victory of Maclovides and Herrera at the irrigation ditch, an immense artery which feeds its water supply to many smaller ditches about Torreon, is reported to have fired Villa's troops with the greatest enthusiasm and confidence.

Mexico City Hears of Battle.

Mexico City, March 21.—An engagement between the federal and rebel armies at Torreon began today, according to a terse message received at the Mexican war office at noon.

The dispatch contained no details of the fighting.

Another message, received by the war office a short time previously, announced that the rebels had been sighted coming toward Torreon.

Telegraphic communication with Torreon was interrupted about noon. Although it is understood generally that fighting has begun in the neighborhood of Torreon, little interest in the outcome is manifested here.

About 5,000 troops are being rushed northward tonight and officers make no secret that they are to reinforce General Velasco at Torreon. The war department, however, insists they are being dispatched toward Matamoras, and the government denies that the rebels are pushing the attack against Torreon, although admits that they are within striking distance. The reinforcements include the crack Twenty-ninth, with three batteries of artillery and thirty automobiles.

It is reported unofficially that 3,000 federals under General Pena have been forced to fall back to Hermosillo, north of Torreon, General Pena being among those killed. This is denied by the war department.

It is suggested here that Villa's movement against Torreon may be a feint to enable him to move eastward through Sierra Mojada and Monclova, in the state of Coahuila, toward Monterey.

The Origin of a Fad.

(From Judge.)

Marcella, who had been gazing out of the window, suddenly began to laugh hysterically.

"What in the world is the matter, child?" asked her mother.

"When I finished my carpet rug," Marcella explained, "I folded it across my lap and carried it that way down the street to show it to Rosemary."

"Well, what of it?"

Poor Fellow.

(From Lippincott's Magazine.)

Lydia found her father in the library.

"Father," she asked, "did Robert call on you this morning?"

"Yes, he did," replied the father; "but I couldn't make out much of what he said."

"What do you mean?" asked Lydia.

"Well," explained the old gentleman, "he undertook to say that he wanted to marry me, and that you had enough to support him, so I told him to go home and write it out."

The Canadian government at Ottawa has decided to abandon the retirement fund system for civil servants, which has been some fourteen years in operation, and to revert to the old pension system.

Russia is making great efforts to develop unproductive parts of the Caucasus by preventing river floods and increasing irrigation drainage and canal construction.

Physicians in England.

(From The Manchester Union.)

When the national insurance act went into operation in Great Britain, there was much opposition from the part of the doctors, who felt that too much was required of them for the compensation which they were entitled to. Now, one year ago Saturday, it is announced that 16,000 doctors had joined the panel under the voluntary benefit provision of the act, and the fourth day he gave an account of the effect on the practice of them for the 4,000 general practitioners in Great Britain, 29,000 are the number who have enrolled. Their average for each doctor was stated to be $1,150, while in Scotland it was $1,600 and in Liverpool, $1,850, with further rewards for drugs and prescriptions. As but one-third of the population is insured under the act and the remaining two-thirds pay at least the high fee for medical attention Lloyd-George estimated the average practice there in London at $3,000, in Liverpool at $5,000 and in Manchester at $4,500. "Some make considerably more, some considerably less, but undoubtedly it has raised the level of the remunerative of the profession."

The Argentine Embassy.

(From The Washington Post.)

Not only official Washington, but the social world will be pleased with the elevation of the Argentine legation to the status of an embassy. It would seem as if it is realized that Buenos Ayres is rapidly overtaking Philadelphia as the third city in size of population in the western hemisphere, and the next in importance in the Latin-American world. The raising the rank of the representative of Argentina in Washington and the representative of the United States in Buenos Ayres at once becomes apparent.

Considering the importance of Argentina, it is incongruous that our representative to that country should rank only as an envoy. For a long time we have been represented in Brazil by an ambassador, and the great growth of Argentina demanded an ambassador there. At the present time, the foreign trade of Argentina is greater, despite than that of any other country in the world.

The people of that country have been for years in sympathy with us, and the feeling of friendship will be increased by the exchange of ambassadors and raising the status of representation. The move that has been made will be more effective in strengthening the ties between the two countries than any other expression of good will could be.

Soapweed a New Crop.

In the current issue of Farm and Fireside, L. L. Klinefelter, a western correspondent, tells of a new industry, account of a new crop that is developing in the dry farming districts. The following is an extract from his report:

"I live, a certain native plant is now growing in the dividing lands between Woodhood and crophood.

"This plant is known by various names in different localities, the most common being soapweed. Being cattle proof, it grows miles and miles in many sections. Cattle will not eat it, and horses only when driven to it. Sheep eat it readily, but not enough to support them, so I told him to go home and write it out."

History Professor—The Americans are the reformers of the world. Now can you even mention my dear sir any Englishman who endeavored to raise legislation to a higher plane?

Student—Yes, sir; Guy Fawkes.—Harvard Lampoon.

Proprietary Medicine Only Cures Grip
LAXATIVE BROMO QUININE removes the cause. There is only one "BROMO QUININE." Look for signature of E. W. GROVE. 25c.

WILL START FIGHT TO GET LOWER GAS

City Electrician Says Petitions Asking for Investigation of Big Receipts Will Be Circulated Tuesday.

Petitions asking council to appropriate $5,000 to instigate a probe of the Atlanta Gas Light company will be circulated Tuesday, according to R. C. Turner, city electrician, who is leading a fight for a 50-cent gas rate in Atlanta.

The money will be placed at the disposal of the Georgia railroad commission to be used in making an investigation. City Electrician Turner stated Saturday that the "Gas Consumers' League" is ready to launch an active campaign for lower gas rates, and that the petitions will be circulated on Tuesday will be the step.

Atlanta's recently-acquired power of the initiative requires that only 10 per cent of the votes of Atlanta sign the petition to get the issue before council. Council has the right to adopt an ordinance as requested or to order an election to be held within thirty days and let the public decide the issue.

City Electrician's Statement.

City Electrician Turner issued the following statement in connection with the movement:

On Tuesday, March 17, the people of Atlanta read for the first time the report of the Atlanta Gas Light company for the year 1913 showing $656,106 gross receipts for the past year.

This report was kept out of the public press for sixty days, notwithstanding the fact that the company maintains a publicity department which is supposed to keep the people informed in all matters relating to this public utility.

The gas company's report, after being withheld for sixty days, was finally given to the press as second page stuff, which would break it to the public gently with a quarter column.

That people of Atlanta should be held up for the huge sum of $653,000 for gas is a reflection on our Atlanta spirit.

In Indianapolis the price of gas is 40 cents per 1,000 cubic feet, in Los Angeles, 75 cents; in New York, 80 cents, and in Richmond, 90 cents.

In Richmond the gas plant is operated by the city and in 1913 the gross receipts were $494,775.28 after deducting every conceivable charge. The auditor's report showed that the net profit for 1912 as over $174,000 and also that the cost of delivery at the consumer's premises was less than 47 cents per thousand.

If Richmond makes a profit of $119,000 with a gross business of less than $500,000 with a rate of 90 cents, how much does the Atlanta Gas Light company make with gross receipts of $651,000 with a rate of 12 per thousand cubic feet?

Entitled to Reduction.

The gas consumers of Atlanta are entitled to a sharp reduction in the price of this household necessity, and with the power of the initiative, the enactment of this recently adopted state and referendum feature of the city charter will be made by a committee of local gas consumers.

The petitions will be circulated within ten days, requesting council to appropriate $5,000 for the investigation by the state railroad commission of the Atlanta Gas Light company.

While the use of the initiative petitions may seem radical, it is a very forceful way of expressing public opinion on any issue, and if the people of Atlanta desire a lower gas rate it is required by the petitioners to have council adopt by having the right to enact the ordinance as requested or to order an election within thirty days and let the public settle the question.

While I have been criticised for taking up the gas question, I feel that I have a perfect right to do so, as I am one of the people who have to pay the gas company the exorbitant price of $1 per thousand cubic feet.

Not being a side-stepper, I have decided to take an active part in the movement to secure a cheaper gas rate in Atlanta.

Respectfully submitted,

R. C. TURNER,
City Electrician.

CAPT. JOHN M. TURNER DIES IN NORTH CAROLINA

Raleigh, N. C., March 21.—Captain John M. Turner, of this city, aged 58, former general manager of the Georgia and Florida railroad, and builder of several railroads in North Carolina, was stricken with apoplexy and died suddenly in Saxton, N. C., tonight.

Captain Turner was a native of Danville, Ky., where he will be buried.

TRINITY WINS DEBATE FROM SOUTH CAROLINA

Raleigh, N. C., March 21.—By a unanimous decision the debate tonight at Durham was won by representatives of Trinity college over those of the University of South Carolina. Trinity had the affirmative of the question, "Resolved, That the United States should maintain a position as one of the three leading naval powers of the world."

Trinity was represented by G. S. Sexton, Jr., H. E. Meyer and H. W. Bernard; South Carolina by M. A. Tolbert, J. S. Dudley and M. A. Wright.

Heart of Mine.

(From The British Review.)

Ah! heart of mine, that dim and perilous
Dost thou recall
When for the turbulent flock of grown desires
The God-given ground seemed small,
In patronage fenced with thorn,
And when to these as the Hebrew
slave
Was choice given 'twixt the uplands
and the plain
Where lay the cities vain?
Ah! heart of mine, not yet,
Nor ever, shalt thou forget
That later day of flood and flame
That razed the cities of thy shame
But brought thee pardon; nor the
Name
Dread, yet beloved, whence the pardon
came.
And yet,
Although thy feet upon the hills be set.
The plain of thy desires,
Where burned the cleansing fire,
Lies hid beneath an acrid lake of
tears.
And it shall be
That not the streams of Lebanon, not
Jordan's flood,
Nor any healing tree
Shall e'er the saltiness quench of that
dead sea.

Praises This Remedy For Lung Trouble

Many people are led to believe that Lung Trouble is a disease which cannot be cured, but I can say, as many have fully recovered their health. A change of climate has helped others, but many sufferers have been restored to health by breathing Hyomei at home, eating well cooked wholesome food, being temperate in their habits and using the tonic qualities of Eckman's Alterative, a medicine for Throat and Lung Troubles. Investigate this cure—

Bowling Green, Ky., R. No. 4.

"Gentlemen: The spring of 1906 I had a severe cough and was certain I tried all the medicine that my doctors recommended to me, but got little or no relief before. I had night sweats, and would cough and raise a lot of stuff. I got so I could do anything. Doctors said I had a bleeding of the lungs. Junction insisted that I try your medicine, as he had formerly had what appeared as improvement in my condition, and after I had taken seven bottles I felt as well as ever in my life. I firmly believe that Eckman's Alterative will relieve any case of lung trouble if taken before the last stage.

(Affidavit) A. C. BETTSWORTH.

The above abbreviated letter concerning Eckman's Alterative has been proven by many others to be most efficacious for severe Throat and Lung Affections, Bronchitis, Bronchial Asthma, Whooping Cough and in upbuilding the system. Contains no narcotics or habit forming drugs. Sold by druggists, or send to Eckman Laboratory, Philadelphia, for booklet telling of recoveries and additional evidence.

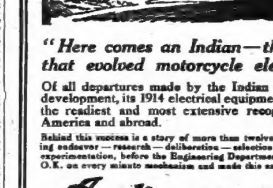

"Here comes an Indian—the machine that evolved motorcycle electricity!"

Of all departures made by the Indian for motorcycle development, its 1914 electrical equipment has received the readiest and most extensive recognition both in America and abroad.

Behind this success is a story of more than twelve months' engineering endeavor—research—deliberation—test—and mostly experimentation, before the Engineering Department stamped its final O.K. on every minute mechanism and made this announcement:

Indian Motocycle

for 1914—all standard models equipped with electric head light, electric tail light, electric signal and two sets of high tension coils.

The Indian electric lighting system, especially, qualifies as the most advanced mode of illumination today for the motorcycle. It has been proven at all the cardinal points:

—powerfulness —economy —convenience
—reliability —accident resistance —wear

Each battery is ample for 750 miles at night riding—cost of recharging is very small. The total electrical combination is protected against vibration and shock by the Cradle Spring Frame and Fork-devices which play a large part in motorcycle electricity as evolved by the Indian.

We are ready to demonstrate the electrically-equipped Indian to you.

1914 Catalog Ready.

HENDEE MANUFACTURING CO.
427 Peachtree St. Atlanta, Ga.
Distributors for Georgia, Florida, North and South Carolina, Alabama, Mississippi, Tennessee.



REMOVAL NOTICE
Wm. J. DUNN
Contracting Engineer and District Sales Agent for
THE DUNN MACHINERY COMPANY
MACHINERY FOR FACTORY, MILL AND FARM.
Office: 324-325 Healy Building.
(Opposite Postoffice.)
Phone: Ivy 5487. Atlanta, Ga., U. S. A.

"Foos Oil Engines"

"Boning Pumps"

OLD STYLE "KRYPTOK"
SPECTACLES AND EYE GLASSES
CORRECTLY FITTED
EYES EXAMINED FREE
Sold on Cash or Weekly Payments
ROYAL JEWELRY AND OPTICAL CO.
16-A West Mitchell St.

SMALL TOWN AND COUNTRY MERCHANTS.
TAKE NOTICE
WE WANT YOUR ADDRESS.

The time has come for every commercial traveler to call and rent more or counter containing every want of your customers.

The cities, with their department stores, are sapping your profits and trade.

We can help you. While less.
We will carry the stock.
We will pay freight.
We will furnish the show cases.
We will furnish a salesman if necessary.
We will show you how.
We are letting out the territory fast.
Write us at once for full information.
Address Department A, 414 Atlanta National Bank Building.

Tull C. Waters Announces For County Commissioner

FROM THE COUNTRY

I hereby announce as candidate for County Commissioner from the county, subject to the Primary of May 5, 1914. I promise, if again elected, to serve every section of the county, without reference to locality, and rely upon every question on its own merits, as I did it.

The four years' service which I have rendered the county has given me an insight into its affairs and an experience in its workings which will be of great benefit in the service of another term, which I ask at the hands of the people.

Tull C. Waters

PAPE'S DIAPEPSIN DIGESTS FOOD WHEN STOMACH CAN'T—IT'S GREAT

Stops Indigestion, Sourness, Gas and Dyspepsia in Five Minutes.

If you feel bloated after eating, and you believe it is the food which fills you; if what little you eat lies like a lump of lead on your stomach; if there is difficulty in breathing after eating, eructations of sour, undigested food and acid, heartburn, brash or a belching of gas, you need Pape's Diapepsin to stop food fermentation and indigestion.

It neutralizes excessive acid, stomach poison; absorbs that misery-making gas and stops fermentation which soups your entire meal and causes Dyspepsia. Sick Headache, Biliousness, Constipation, Griping, etc. Your real and only trouble is that which you eat does not digest, but quickly ferments and sours, producing almost any unhealthy condition.

A case of Pape's Diapepsin will cost 50 cents at any pharmacy here, and will convince any stomach sufferer in five minutes that fermentation and sour stomach is causing the misery of indigestion.

No matter if you call your trouble Catarrh of the Stomach, Nervousness or Gastritis, or by any other name—always remember that relief is waiting at any drug store the moment you decide to begin its use.

Pape's Diapepsin will regulate any out-of-order Stomach within five minutes, and digest promptly, without any fuss or discomfort, all of any kind of food you eat.

IN ATLANTA'S SOCIAL REALM
NEWS OF INTEREST TO WOMEN

Conducted By ISMA DOOLY

Engagements

HOWELLI—SIMMONS.

Mrs. Mary Park Howell announces the engagement of her daughter, Annie Booth, to Dr. Robert Olin Simmons, the wedding to occur early in April at the home of Mr. and Mrs. Robert W. Graves.

SPENCE—RAINEY.

Mr. and Mrs. Thomas L. Spence, of Thomasville, announce the engagement of their daughter, Marion, to Mr. Robert Rufus Montford Rainey, the marriage to take place in June.

THORNTON—MATHEWS.

Mr. I. A. Thornton, of Athens, announces the engagement of his daughter, Ethel, to Mr. Fletcher Colbert Mathews, the wedding to occur in April.

LILIENTHAL—GOODMAN.

Mr. and Mrs. Gus Hoffman announce the engagement of their sister, Fanny Lilienthal, to Mr. Gus Goodman, of Baltimore, Md.

CONNALLY—PLATT.

Mr. and Mrs. David Connally, of East Point, Ga., announce the engagement of their daughter, Sara Temperance, to Mr. Edwin A. Platt, the marriage to take place in East Point in June. Miss Connally is a lovely young woman, bright and talented, and possessing many friends. She is a niece of Dr. and Mrs. E. L. Connally, of Atlanta. Mr. Platt, representing an old Georgia family, is a successful young business man, and will bring his bride to Atlanta to reside.

BUTLER—NORMAN.

Mr. and Mrs. J. L. Butler, of Norman Park, announce the engagement of their daughter, Blance, to Mr. J. Frank Norman, the wedding to take place in May.

THAMES—KRUGMAN.

Mr. and Mrs. Joseph Goldzen announce the engagement of their niece, Mary Thames, to Mr. Benjamin Krugman, of New York, the wedding to take place Sunday, March 29. No cards.

Popular Young Matron



Photo by Stephansen.

MRS. REX M. CALLAWAY,
Who, before her recent marriage, was Miss Mamie Lee Sinclair.

BALDWIN—EDGE.

Mr. and Mrs. James Duncan Baldwin, of Brunswick, Ga., announce the engagement of their daughter, Allcette Isabelle, to Mr. Joel Jackson Edge, the marriage to take place in April.

THOMPSON—STALLMAN.

Mr. and Mrs. J. H. Thompson, of Jekyl Island, announce the engagement of their daughter, Stella Mae, to Mr. J. B. Stallman, of New York, the marriage to take place April 14, in Faith Chapel, Jekyl Island. No cards.

SUMERFORD—LITTLE.

Mr. and Mrs. James Madison Sumerford, of Leslie, Ga., announce the engagement of their daughter, Eula Mae, to Mr. Charles Davis Little, of Atlanta, the wedding to occur in the spring at the Baptist church.

Highs

"Home of the Redfern"



The Wearer of Redfern Corsets

may be easily distinguished by greater elegance of figure lines and a more graceful ease of poise.

This is due to the pliability of the boning, which is the secret of the greater grace of Redfern Corsets.

Greater lightness, greater suppleness, greater fineness of fabrics and perfection of shaping—all mean greater beauty of figure, greater comfort and grace in every movement you make.

Redfern Corsets

are made of soft, beautiful materials—either coutille or batiste—plain or prettily figured, and all daintily trimmed.

Every type of figure—from the youthful to the matronly—can be fitted satisfactorily with a Redfern.

$3.50 to $15 Per Pair

Experienced Fitters Here

J. M. HIGH CO.

Miss Willingham, Hostess.

The Kirkwood tennis class was delightfully entertained Friday, the 13th, by their sponsor, Miss Kirby Willingham.

A prize was awarded to Mr. Edwin Royster for making the greatest number of words out of the letters contained in the words "Kirkwood Terrace class," he having made ninety-two words in the given length of time. Dainty refreshments were served during the evening.

Those present were Mr. and Mrs. F. W. Nash, Miss Hall, Miss Galloway, Miss Mary Sue Cook, Miss Joe Cook, Miss Louise Ross, Miss Cornelia Ashley, Miss Helen Ashley, Miss Winston, Miss Lewis, Miss Ina Norman, Miss Janie Norman, Miss Owen, Miss Rosebud Maier, Miss Estes, Miss Burr, Miss Diamond, Mr. Williams, Mr. Carl Foster, Mr. Beauchamp, Mr. Jordan, Mr. Oscar Miller, Mr. Grady Miller, Dr. Carefoot, Mr. Kennedy, Mr. Royster, Mr. Henderson, Mr. Swann, Mr. Lanford, Mr. Jack Dabney, Mr. Ashley, Mr. Mason, Mr. Plowden, Mr. Riser, Mr. Johnson, Mr. C. B. Jones, Mr. H. K. Jones, Mr. Kruger, Mr. Dyal, Mr. Smith, Mr. Owen.

For Mrs. Selman.

One of the most beautiful social functions of the season was given last Saturday afternoon by Mrs. Paul D. Selman, complimentary to Mrs. J. M. Selman, of Atlanta, a recent bride.

A color scheme in green and white was carried out in decorations and refreshments. The ices were white and green and in the shape of slippers.

The contest, "Famous paintings of M. Lud Beuffane," was a source of much interest and fun to the guests. This was followed by the matrons present being requested to write their favorite recipe for the bride.

The hostess was assisted in caring for the guests by Mrs. Walton Simmons, of Atlanta; Mrs. O. T. Selman, Miss Luck and Miss Nannie Love Selman—Douglas County Sentinel.

At Governor's Mansion.

A very brilliant entertainment was that given at the governor's mansion Thursday afternoon when Mrs. Slaton extended the courtesies of the mansion to the Atlanta chapter of the D. A. R., of which she is a member, for a cabaret.

From every arch and doorway, over mantels and bay windows were draped national flags of silken texture, while palms and red and white flowers in profusion lent artistic grace to the decorative scheme. A mound of flaming color formed the background for a mimic stage, and its centerpiece, the grand piano. Dozens of shaded tables, really decorated and conveniently placed in wide parlors, furnished refreshments for the guests singly and in "tea parties" during the evening, the assemblage including two hundred.

Mrs. Slaton, in blue brocaded velvet, trimmed with beads of ermine, with corsage of white lace and with ornaments of diamonds and pearls, was the regal hostess. Mrs. Wynne, regent hostess, in black charmeuse, assisted Mrs. Slaton.

The other officers of the chapter and the board assisted in entertaining. Among them were: Mrs. J. B. Roberts, chairman of the chapter's entertainment committee; Mrs. Charles A. Dawis, Mrs. C. E. Walker, Mrs. Howard McCall, Mrs. T. J. Avary and Mrs. R. R. Jacobs.

The musical and dancing program occupied a large portion of the time. The piano playing of Miss Jennie McDonald introduced the formal program. Following her, Mrs. Wren McConnell gave a dialect selection.

Mr. Alexander von Sitbinsky delighted his listeners with a violin number, "Traum," his own composition. Later in the evening he gave a "Faust Fantasy," by Wieniawski.

Miss Carthew-Yorstown, a member of the Atlanta chapter, sang brilliantly, Wagner's "The Dream," Strauss' "Goodby" and "The Lover's Pledge."

Mrs. J. P. Womble furnished much amusement by a happily selected monologue.

Mrs. W. D. Grant, to the pleasure of all, proved that her dainty fingers are still as nimble as her heart and face are young.

Another finished musician, Mrs. John W. Hurt, contributed to the program a beautiful vocal selection.

Mrs. Slaton recited with brilliant and dramatic effect, "Lasca."

A charming feature was the dancing of a group of fancy dances by Charlotte Meador and Master Ansley, pupils of Professor Mahler.

Miss Mildred Harrison, a gifted pianist, was the accompanist of the occasion, which was one complete in interesting features and general pleasure.

Celebrates 70th Birthday.

On Friday evening the children and grandchildren of Mr. A. E. Adamson met at his home at Rex, Ga., to celebrate his seventieth birthday.

At the age of 17 years he entered the confederate army and served the entire four years. He was several times wounded at Chickamauga, and was later captured and sent to Rock Island prison.

Mr. Adamson is an active member of Camp Walker and is very faithful to the cause. He is always interested in public affairs and has represented his county in the legislature for two years.

Mr. Adamson is the father of eleven children. He is the father of Mr. Robert Adamson, of New York city, and Emory Adamson, of Jacksonville, Fla.; of Mrs. Hale, of Atlanta; of Mrs. J. T. Cowan, of Hogeville; of Tilden Adamson, of New York. The other children present were Mrs. L. M. Adamson, C. C. Adamson, Mrs. Emory Barr and Miss Ada Adamson.

Pony Show in the Spring.

A pony show, under the management of F. M. Inman, will be one of the spring attractions at Piedmont park, April 4, at 2:30 o'clock.

The classes will be for riding ponies; also driving ponies and combination ponies, all to be ridden and driven by children.

It is expected that thirty or forty ponies will be on exhibition.

There will also be races and jumping contests for men and women.

Those expected to ride are: Miss M. Atkinson, Miss M. McKee, Miss M. A. Jones, Miss Ann Patterson, Willard McBurnie, West Terhune, Dr. Willis Ragan, F. M. McGinnis, J. S. Slicer, H. Stigan, Lowry Porter and others.

Col. and Mrs. Lowry.

While Colonel Robert J. Lowry entertained ten guests at luncheon at the Capital City club yesterday in compliment to Colonel George Russell, of Detroit, one of the leading bankers of the northwest, Mrs. Lowry entertained ten ladies at the Piedmont Driving club to meet Miss Anna Russell, his sister, and Mrs. John W. Childress, of Nashville.

Colonel Lowry's guests included Governor Slaton, James H. Nunnally, Thomas Egleston, John Murphy, Jack J. Spalding, John K. Ottley, Robert F. Maddox, Forrest Adair and Judge William T. Newman.

The party were entertained in the private dining room on the second floor, and the decorations were in red carnations.

Mrs. Lowry selected the rose room at the Driving club in which to entertain her guests, the decorations in the rose-tinted enchantress carnations and lavender sweetpeas. Candy Easter eggs, in which were microscopic pictures, delighted the guests, and the place cards bore good wishes to each.

Mrs. Lowry wore a becoming toilet in taupe-colored velvet, with corsage of chiffon and silver lace. Her hat, of white, was trimmed in gray plumes. Miss Russell wore black charmeuse, her toque to match. Mrs. Childress, who is the guest of her cousin, Mrs. Bailey, wore a smart toilet in black. Mrs. Slaton wore a taupe-colored satin gown, her black hat trimmed in white plumes.

The guests from Detroit left last evening for a visit to the northwest.

Harmony Club Dance.

The Harmony Social club will give a cabaret dance on Tuesday evening, March 24, at the Jewish Educational Alliance. An interesting program has been arranged, many interesting features to be introduced during the evening and a delightful time is assured to all who attend.

Spend-the-Day Party.

Mrs. E. L. Murphey entertained Tuesday at her home, in East Point, at a spend-the-day party for Miss Maude Georgia, of Monroe. Those were Miss Lucile Hale of Forrest Park, Mrs. D. M. Forester, of Atlanta, Miss Myrtle Murphey of Anniston, Miss Charlie Thompson and Mr. and Mrs. L. V. Shelnutt.

Q-BAN DARKENS GRAY HAIR

Its Effect Is Amazing—Darkens Hair So Evenly Nobody Will Know It Has Been Applied.

You can turn gray, faded, streaked with gray hair beautifully dark and lustrous almost overnight if you'll apply, or rather, Q-Ban to hair and scalp, like a shampoo. Q-Ban is harmless, not sticky, delightful to use and darkens the hair so naturally and evenly that no one can tell it has been applied. Q-Ban also produces that soft luster and appearance of abundance to the hair which makes the hair so fascinating and attractive, besides prevents dandruff, itching scalp and falling hair. Q-Ban gives a delightful feeling of refreshment and cleanliness to the scalp, and promotes the growth of thin or brittle hair. This is the age of youth. Gray-haired or prematurely or even streaked with gray folks aren't wanted around, so get busy with Q-Ban and you'll be delighted with your dark, handsome hair and your youthful appearance. Big 7 oz. bottle only 50c, sold and guaranteed by Edmondson Drug Stores, 11 N. Broad and 194 N. Pryor streets, Atlanta, Ga. Out-of-town people supplied by mail.—(adv.)

BYRD PRINTING CO.

Spring Weddings

Customers placing with us orders for social stationery may have the assurance of correct forms, skilled workmanship, moderate prices, and prompt delivery.

We have the most completely equipped plant in this part of the country

BYRD'S BYRD BUILDING ATLANTA

Mrs. Willet's Luncheon.

Mrs. Hugh Willet entertained at a beautiful luncheon Friday at her home on Peachtree street in compliment to Mrs. Lincoln Passmore, of Philadelphia, who, with Mr. Passmore, is spending some time at the Georgian Terrace. In the center of the table was a large oblong basket, filled with jonquils, sweet peas, peanion, violets, stock and other spring flowers.

A large bow of Dresden ribbon decorated the handle of the basket, and at each end of the table was a smaller basket filled with the same flowers. The candle shades were yellow, and yellow was the predominant tone in all details of decoration of the artistic table.

Mrs. Willet wore an amethyst colored gown of charmeuse satin, the corsage of lace.

Invited to meet Mrs. Passmore were Mrs. Charles Davis, Mrs. Frank Inman, Mrs. John Marshall Slaton, Mrs. Sam Mrs. Charles Wheeler, Mrs. Hugh Richard Weyman, Mrs. William A. Speer, Sr., Mrs. Vassar Woodley, Mrs. Phillips McDuffie and Miss Sarah Lee Evins.



W.B. CORSETS

give a natural figure of pliant, yielding grace, with classic outlines and reed-like poise, beautiful back lines, and total absence of hips.

The new models are Fashion's latest note; extreme low bust, long unboned hip-lines. Cool, light, long-wearing materials, dainty trimmings and supreme flexibility provide Style, Fit, Supple Grace, and Comfort.

$1.50, $2.00, $2.50, $3.00

Spring Models W. B. Nuform Corsets

W. B. NUFORM STYLE 424.

For well developed figures. Boneless hip; eyeletted vents over groin. Coutil or batiste. $2.00

W. B. NUFORM STYLE 430.

For well developed figures. Very low bust; boneless hip; elastic gussets over groin. Pliant coutil. $3.00

W. B. NUFORM STYLE 437.

Dancing Corset. Corseting effect. No bust lines. Elastic V gores at top insure fit with flexibility. Slight boning. Clinging coutil, narrow embroidered edging. $2.00

W.B. ELASTYPE DIAPHRAGM, STYLE 444

For well developed figures. Deep breathing made possible by large elastic gore at top of front steel. Without bust lines. Unboned hip confiner. Eyeletted for lacing below front steel. Coutil, narrow silk braid and lace. $3.00

W. B. ELASTINE-REDUSO CORSETS

mold stout figures into slender lines, reducing hips and abdomen one to five inches. Wearproof Elastine gores give freedom to every movement, and make W. B. Elastine Reduso Corsets comfortable every minute. Coutil and Batiste, $3.00 and $5.00.

At All Dealers WEINGARTEN BROS. Inc., Makers New York - Chicago

FRIDDELL BROTHERS
Wall Paper and Interior Decorations
QUALITY AND WORKMANSHIP THE BEST
THE HOUSE O' QUALITY
PHONE US

McMillan Bros. World Grown Seeds—As They Grow, Their Fame Grows
GOOD SEEDS
Only those seeds can be called Good Seeds which, under proper conditions, produce Good Crops.
The mere percentage of germination is only one of the many questions which enter into the quality of seeds. Hence, while, of course, we see to it that our seeds are "alive," yet we go much further and spare no pains in selecting, breeding and cultivating our stocks. On this account it may be truly said of McMillan Brothers' Seeds, "As they grow, their fame grows."
We solicit your trade solely upon the quality of our seeds and the fairness of our methods.
"Arch" McMILLAN BROS. SEED CO. "Bob"
12 S. Broad St. Note our number. The Journal's old building.
Our only store. Phones, Bell M. 3074; Atlanta 568.

M. RICH & BROS. CO.

Queen Quality SHOES

Queen Quality Week

The most important event in shoe retailing, for the season's Newest and Smartest Styles in America's Most Famous Footwear for Women, will be on exhibition in thousands of stores.

Hundreds of different styles are in stock now, a few of them being shown below, and you should purchase next week before the Easter rush starts.

A large and competent salesforce to serve you promptly and correctly.





$5.00 Patent Colonial with strap and cut-steel button effect as illustrated. Style 964, with welt sole and Cuban Louis heels, $5. Style 969, same shoe except with turn sole, $5.

One of the most popular styles ever shown.

Patent Pump with flat cloth bow, turn sole and Spanish Louis heels. Style No. 956. A graceful pump that fits the foot.



$5.00

Patent Colonial Pump with turn soles and cut-steel buckle. Leather Cuban heels. Style 968, $4.50.

Same in gun metal, style 1168.



$4.50

Patent Button Oxford An old favorite on an entirely new and stylish last. Five buttons. Kid top. Turn sole. Leather Cuban heels. Style 974, $4.25.

Same in dull kid, style 1074.



$4.25

M. RICH & BROS. CO. M. RICH & BROS. CO.

Over 100 Women Wear Red Cross of Legion of Honor

Sarah Bernhardt and Many Others Who Have Received the Coveted Red Ribbon Are Known the World Over—"Cousine Yvonne," Who Is the Youngest Woman Member of the Legion, Is Beloved by Millions of French Girls. Madame Vallet-Bisson's Pastels Have Made Her Famous.

Madame Jane Dieulafoy, for More Than Twenty Years a Member of the Famous Order, Is the Only Woman in France Who Is Entitled to Wear Trousers—Fought Through the Franco-Prussian War With Her Newly Married Husband—Scores of Other Famous Women.



MADAME JANE DIEULAFOY MME. ADOLPHE BRISSON MADAME VALLET-BISSON

(Copyright, 1914, by Curtis Brown.)

Paris, March 21.—When, a few weeks ago, Sarah Bernhardt—the Divine Sarah—secured the coveted red ribbon of the "Legion d'Honneur," she joined by no means small company. The French women of conspicuous work in many walks of life who already have received the decoration. Although the fact is realized by comparatively few, more than 100 of Madame Bernhardt's fellow countrywomen have been so honored. Some of these women, of course, are known all over the world for their achievements, but the vast majority are of no importance, especially when compared with the great actress, who waited so many years for the honor she so richly deserved.

Hatched in Wear Trousers.

Of the more famous women members of the Great French order, one of the finest, without question, is Madame Jane Dieulafoy, who was made a member some twenty years ago. She enjoys the distinction of being the only woman in France who is entitled to wear masculine costume. She was born in 1842, and was educated in a convent until she reached her eighteenth year. According to the custom in those days, she left the convent to get married. Three months after the great war of 1870 broke out and her husband volunteered for service in the field. Madame Dieulafoy made up her mind not to be separated from her husband, and asked permission to accompany him to the front. Although this was an unprecedented request, it was granted by the French war office, which also gave her permission to don a soldier's uniform. The young 18-year-old heroine accompanied her husband throughout the whole of the campaign, and underwent the same hardships and privations as the other soldiers. She did not spare herself or overtaxed her strength, and was seriously ill for several months after the conclusion of the war.

After having fought by her husband's side, it was only natural that she should share his labors. Possessing the same taste for literature and travel, their forty-four years of married life have been, as Madame Dieulafoy said the other day, "just like a long and happy holiday."

"It was in 1881," said the indefatigable old lady to the writer, "that my husband and I went on our first official trip to Persia, where we covered over 1,500 miles on horseback. Sometimes we remained nearly a fortnight in our saddles, only resting for a few hours every other day. We slept on the ground and occasionally went two days without drinking. We were lucky enough to give in dumb."

Nose of a Marble Horse.

"After a month's work with 200 Arabs without any result, we were about to abandon the camp when one of the men who was sweeping a trench laid bare the nose of a marble horse. We set to work with renewed vigor and soon unearthed the famous bas-reliefs which are to be seen in the Louvre. We took a short rest after bringing our discoveries back to France. We returned to our work three months later with a subvention of $10,000 from the French government and a marine crane of exceptional power. Six months afterwards we were back at Marcalles with the well-known Persian archers and other finds of great value. When we landed we had just $5 left between us. After we returned to Paris we spent several hours a day for two years at the Louvre, arranging our finds and superintending their classification. Several more years were spent in writing up our travels and discoveries. These fill two enormous volumes of a thousand pages. Shall we go back to Persia again? I hardly think so. Other explorers, better equipped than we were, have followed in our paths, and I don't think they have overlooked much. Besides, we are rather too old to go so far afield. There is a great deal to be done in Spain and Portugal, and that is where we propose to go next. There are regions in those countries which are almost as unexplored as the wilds of Peru."

Madame Dieulafoy has already published two interesting books about Spain, and is now engaged on an historical work dealing with Isabella, the Catholic.

Youngest Woman Member.

Madame Adolphe Brisson (nee Yvonne Sarcey) is the youngest woman in France who has been made a member of the legion. She is a daughter of the popular Sarcey who was the foremost literary and dramatic critic of the last generation. She inherited her father's talent, and has been a prolific journalist for the last twenty years. She was fortunate enough, at the age of 18, to meet a very promising young writer a few years older than herself. This was Adolphe Brisson, now dramatic critic of the "Temps," a paper which wields as much influence as did The Edinburgh Review in Macaulay's time. Both husband and wife are indefatigable workers, and conceived the idea, some fifteen years ago, of starting a literary and political review for family reading. The majority of French reviews cannot be placed in the hands of young people, and Madame Brisson had noticed, from her own experience, that a literary publication which could be placed in the hands of cultured girls was badly needed. With a modest supply of capital, supplemented by untiring energy, they founded the popular "Annales Politiques et Litteraires," which is now one of the most widely-read weeklies in France, and has subscribers in every part of the world. The most eminent writers, politicians, scientists and artists contribute to it, and it has an enormous influence among the present generation of French women.

Madame Adolphe Brisson is managing editor of the paper, and contributes a long article every week under the signature of "Cousine Yvonne." This article is especially addressed to her girl readers, who call themselves her "cousines," and contains helpful advice on all sorts of subjects.

Over Million a Week.

As the circulation of "Les Annales," as the paper is generally called, is over a million a week, it may be safely asserted that two or three million French girls would hopelessly weep, were "Cousine Yvonne's" article in addition to the "Answers to Correspondents" column, in which she shows herself to be a guide, philosopher and friend of almost encyclopaedic knowledge.

All this hard work has not had the effect of "writing a few wrinkles on her azure brow." She has two married daughters, and is the happy grandmother of 40 that it is possible to meet. She might truly say I was 20 for a few years longer," she said the other day, "but is it worth while?"

Madame Brisson lives in a picturesque old house within a stone's throw of her office. These old French houses have the advantage of containing rooms big enough to hold a modern Parisian flat. Her drawing room contains a number of paintings by modern French masters; among others there is a very fine family group by Marcel Baschet, who is now a member of the "Institut," representing three generations of the Sarceys, and a portrait of Madame Brisson's eldest son, by Hermer.

Besides her paper, she has founded another work of immense educational value—the "Universite des Annales." Twice a week, in the great hall of the "Annales" building, the most famous lecturers in France continue the education of the French girl, who owes a great debt of gratitude to "Cousine Yvonne."

Her Works Well Known.

A third eminent woman holding the red ribbon is Madame Vallet-Bisson, a pastellist, whose works are almost as well known in the United States and England as they are in France. As a child, she showed a decided taste for drawing, and she persuaded her parents to send her to the famous "Ecole d'Ellen" as soon as the left school. There she worked for four or five years under Jules Lefevre, who advised her to concentrate on pastel work. She scored her first success about twenty-five years ago, when she took a silver medal at the "Salon des Artistes Francois" with the portrait of a Mlle. Rostande. She has exhibited regularly at the same salon ever since, and has taken all the possible rewards from "honorable mentions" to gold medals. For the past five years Madame Vallet-Bisson has been "hors concourse." For the coming salon, which will open in May, Madame Bisson is showing two portraits, one of Madame Meredier and her little son Andre,—and the other of Baroness Chanseuin.

Several of Madame Bisson's works have been purchased by the state, and figure in the national museum at Brest and Orleans. In England her pastels occupy a prominent place in the galleries of the Grosvenor and the Rothschilds.

Madame Bisson and her husband, who is also a well known painter and Chevalier of the Legion of Honor, work together in a large sunny studio overlooking the "Parc Monceau." They were putting the finishing touches to their exhibits for the approaching salon when the writer called.

Husband Women's and Boy.

"Yes, I think it is the best thing I have ever done," said Madame Bisson, looking affectionately at her own portrait of Madame Mercadier and her little boy, "and my husband thinks it is, too." The portrait represents the most fascinating Parisienne imaginable and a handsome little fashion plate. Both are dressed for going out, but the background is indoor. Questioned as to the relative merits of oil and pastel work, Madame Bisson said that she considered it possible to get much softer tones with pastels, and consequently to get nearer to nature. "You think it is impossible," she said, "to reproduce the rich soft tones of the human face by means of oils. There is always a certain hardness about oil paintings which it is impossible to avoid—a certain gloss or shine if you see what I mean. But with pastels it is different. There is a peculiar invertiness about them which exactly imitates the skin's delicate tints."

Certainly this theory is amply justified in Madame Bisson's latest portrait, but there are not many artists who can handle pastels with the consummate skill.

R. FRANKLIN.

AFGHANISTAN YIELDS TO THE CHARM OF GOLF

Amir Has Become an Expert and Has Greatly Reduced His Girth.

Kabul, Afghanistan, March 21.—This country, which has kept itself as free as any place in the Orient from western institutions, has finally succumbed to the charm of golf. The sponsor of the royal and ancient game is the Amir himself, who is rapidly becoming an expert player under tutelage of a Scottish mining engineer. This Scotchman came to Kabul looking for mining concessions. He brought with him his bag of clubs on the remote chance of finding golf links in a country which had cherished a prejudice against any game weighted with a ball since the time of Nadir Khan, and soon discovered that the monarch was fonder of talking golf than business. When he spoke enthusiastically of the Scottish royal pastime, the Amir lost no time in putting a corps of sappers and miners to work and instructing a course under the direction of the visitor. Since that time the followers have become a devoted company of Race game, and he has attained a fair degree of proficiency. But no matter what his skill, he bids fair to remain champion of the country, for it is not considered politic to defeat a man who wields the power of life and death over every one of his subjects.

The game has reduced the girth of the Amir and improved his health, but he is afraid of overdoing it, so at his winter capital he is having built a miniature links at home, limited in size and as smooth as a tennis lawn. Here he will play the game without fear of the bunkers or hazards usually provided by the ordinary course.

MIGRATION TO THE WEST HAS GREATLY DECREASED

Britons Are Now Going to Australia in Preference to Canada.

London, March 21.—The tide of western emigration has declined decidedly. Four steamships scheduled to sail within the next month have had to cancel advertised sailings for lack of passengers.

This is the first time in the history of the trade to get even a third-class berth on these steamships has been difficult. Not an order several weeks in advance.

The migration toward Australia continues, but diminished in comparison with last year. It is expected to increase soon, however, with the first arrival of the government plan to assist English lads to become farmers. Australia among South Australian farmers.

Under legislation passed last session the commissioner of crown lands and immigration is empowered to act as guardian of boys taking advantage of the plan, and ample safeguards have been placed about the interests of the boys as well as the rights of their employers.

The first party of boys for Australia will leave Liverpool late this month. Each party will consist of an expert in charge and, if successful, the plan will be carried out on a large scale. In the past Australia has complained that the adult Briton does not readily adjust himself to rural life in the Antipodes and, becoming discontented, joins the already overfilled ranks of labor in the cities, leaving the problem of rural depopulation as acute as ever. It is believed that by the time their apprenticeship ends the boys will be quite willing to stay on the farms.

Aristocracy on the Boom in European Countries

Various European Thinkers of Prominence Have Had Enough of Democracy and Its Supposed Evils, and Are Preaching a Return to the Days When Blood Ruled—Condemn Race and Class Intermarriage.

(Copyright, 1914, by Curtis Brown.)

Berlin, March 21.—Democracy is played out—the day of aristocracy has come. That is the latest "discovery" of such of Europe's political philosophers as are displeased with the fruits of popular government and popular domination; and want a new medicine for the numerous ills which populism in its various forms are said to have brought to Europe and America.

This renascence of aristocracy is particularly marked in Austria and Italy, but there are signs of it also in Germany and in the small north European states. The propagandists of aristocracy are not politicians, but thinkers and writers. Their aim is not merely to put back into power the present somewhat disheveled forces of conservatism, but to re-establish race and individual aristocracy as a principle of light and leading; to cast down the popular notion of race equality, and to provide a tutelage, based on blood, spirit, and nobility, over the decadent, materialistic, mongrel civilizations which sprang up in the nineteenth century.

This, in a sense, is all rhetoric; but most of the new aristocratists have so far not got farther than rhetoric, and cynical defenders of things as they are proclaim that they will never get any farther. The main interest in the propaganda is that it indicates a general discontent with the standards and measures of today; and shows how little the popularly accepted shibboleths about progress impress thinking men.

Leaders of New Movement.

The leaders of this new aristocratism, Dr. Hans Blueher, the author of "The Aristocratic Imperative;" another Austrian, Josef Habitsch, and one or two Italian publicists, have no plans for realizing their aristocratist yearnings. They content themselves with the truth that democracy will collapse through its own unfitness; and that attempts to hasten the process are futile. Some of the German aristocratists are more enterprising. They preach that the state, for individual patriotism, should bring aristocracy nearer by taking measures to insure aristocratic blood. The European peoples are losing their power to rule, chiefly because they have lost the saving principle of blood exclusiveness; nobles intermarry with bourgeois, Germans with Poles and Czechs, Christians with Jews. The fuss of "the leveling process want ungenius, not as applied to individuals, but as applied to races and classes. It is the business of Germany to breed pure-blooded Germans of aristocratic quality, who will serve the state, and dominate and suppress the inferior mongrels lately produced. And this ambitious plan is actually to be carried out if possible by an influential group of men.

The chief of these is Dr. Willibard Hentschel, a strong conservative and founder of the "Mittgart Bund," which is entirely based on race and class exclusiveness; and makes the exclusiveness its boast. From the Mittgart Bund has offshot the Mittgart Agriculturas society, which aims at breeding pure-blooded Germanic aristocrats. The agricultural society has acquired a large parcel of ground near Jena, which it proposes to convert into a human garden (Menschengarten), where these aristocrats will be bred. In the human garden will be settled 1,000 young women and 100 young men, all of stainless ancestry, perfect physique, and high mental and moral qualities; and from these shall be bred thousands of "race-aristocrats." At first sight this scheme has the visionary characteristic which is possessed by the whole of the new aristocratist movement, but this Mittgart leaguers, like the Austrian writers and lecturers, are deadly in earnest, and they are convinced that Europe will perish unless it is supplied with some iron "natural aristocracy" who will keep in order the decadent, anarchical mob.

Plans of the Mittgart.

The plans of the Mittgart Bund are approved of by the author of "The Aristocratic Imperative," the Austrian Dr. Franz Haiser. Dr. Haiser is a well known man, who was one of the leaders of the "Los von Rom" movement; and he is an acute thinker and brilliant writer. Haiser's thesis is that Europe is threatened by the rise to power of the "brain scum," that is, of clever, educated men from beneath, without ancestry or traditions, whose motive impulse is the desire for vengeance on the old, aristocratic oppressors; and who have no respect for the ethical, and conserving principles upon which civilization grew. In particular they are enemies of the national state founded on race, which is high form of aristocracy. "Christianity, monarchism, capital, the renaissance, the reformation, the philosophy of the slave revolt of 1789—these influence," says Haiser, "have worked at high pressure to cosmopolitanize Europe."

Most of all the aristocratists war on "mob-science." Mob-science is loveless; and nearly all living news of science are levellers. In particular they war against the Monists, such as Ostwald and Haeckel, and the aristocratist Habisch fired off last month a whole anathema at Haeckel as "first of levelers and corruptors." The democrats and levelers have corrupted politics. Haiser writes that "nine-tenths of our political wisdom, of our popular leaders, are merely emancipated slave-souls, dogs, mongrels, moral and physical degeneration, who if they have any idealism at all, have merely the ideal of vengeance, vengeance against all who are great, noble and masterful."

Aristocracy must end this atomly suppressed; they want autocracy and dictatorship restored with all their rights, and also with all their duties. The restored aristocrats must save Europe, and save civilization by observing truly aristocratic principles. That is, they should keep their blood pure; rule, but not work; leave decomposing labor, physical or mental, to the re-created "brain scum;" marry not out of inclination, but in the way best calculated to produce fit aristocrats; and finally monopolize the profession of arms, for "fighting is a privilege not a burden," and the "brain scum" has no right to fight.

Quixotic and Mediaeval.

All this is quixotic, mediaeval and chimerical. Dealing with the world of universal suffrage, labor legislation, and so on. But aristocratism has numerous adherents among men who are in a hurry for human betterment, and are displeased with the meager fruits of democracy—peace, equality, fair play for all, care of the masses, and the other catchwords that prevail during the present generation. These catchwords are contemptuously rejected by the aristocratists, who seriously preach that the world would be better off if it were governed by a few very and virtuous individuals at the head of half-a-dozen select races.

The "Neue Freie Presse" calls the propagandists "perverted visionaries," inasmuch as they expect from their own pinnacle all the blessings which the credulous nineteenth century expected from its panacea. And generally the aristocratists have a "bad press." Radical newspapers ridicule the whole cult; and publish caricatures of the world yawaling to death under aristocratist rule. For the aristocrats would sternly suppress all popular initiative; and would require the "brain scum" to work patiently and obediently under the prescient and inspired commands of their betters.

The philosophical source of the aristocratist propaganda is Fredrich Nieszche. It contains his exaltation of force—life will be made "hard" and his rejection of all the easy, comfortable rights and liberties of democracy. The aristocratists' favorable quotation from Nietzsche is a justification of aristocracy. "Aristocracy is self-evident and self-sufficient. "The essence of a good aristocracy," wrote Nietzsche, "is that it feels itself not as a function whether of kingdom or commonwealth, but as the very purpose and its very justification. Its principle must be that society does not exist for the sake of society, but only as a foundation and scaffolding by means of which an elect kind of being may rise to its higher tasks."

Aristocracy As the Basis.

The aristocratists do not mean things so far as this, for they attempt to justify aristocracy as the basis, and only possible basis, of a sound national state. All of them are against the cosmopolitanism which has arisen with democracy. Haiser even writes that "All right (aristocratic) principles are national; and all left (democratic) principles are anti-national;" and he draws up perpetual schemes of development of a typical right and a typical left state. The right state has race oligarchy, centralized government, privileged nobles, military service as a class privilege, the domination of land over money; the prevention of mixed marriages; and the mastery of men over women. The left state has race equality, decentralization, capitalism, indiscriminate intermarriage of races; universal [illegible] military service and feminism. The [illegible] right state decays when it [illegible] dually its principles of the [illegible] and then it falls under foreign and a new right, or arises [illegible] its ashes.

[illegible] gets a certain coloring [illegible] by the general direction of the [illegible] thinkers with the state [illegible] day articles appear in [illegible] declaring national decay. [illegible] the press announces [illegible] German Collapse," comes [illegible] latest, "The G[illegible] fallen!" and [illegible] who sees an entire decade of [illegible] basement of [illegible] a decline [illegible] achievement, [illegible] of the empire" [illegible] ried on by the [illegible] against [illegible]

German Reformer Actually Prepares a Scheme for a Huge Human Farm Near Jena, Where Hundreds of Men and Women of Unquestioned Ancestry Are to Breed a New Race. Revolt Against "Brain Scum."

[illegible] Rus[illegible] Few aristocrats [illegible] among the aristocratists [illegible] nobility stands [illegible] is run by profes[illegible] of middle-class [illegible] they preached [illegible] would themselves [illegible] scum." With [illegible] Jena human [illegible] no practical s[illegible] who is a prominent [illegible] declares that [illegible] "Nevertheless, [illegible] intellectual [illegible] ideas. That [illegible] rope is not a[illegible] hich sets [illegible] Habisch [illegible] Habisch thinks [illegible] properly [illegible] and over-[illegible] the day when [illegible] have an imp[illegible] pure-blooded, [illegible] peschable a[illegible] aristocrats on top; and con[illegible] famous sen[illegible] of the word) not free peo[illegible] ple underne[illegible]

BERNARD ASTON.

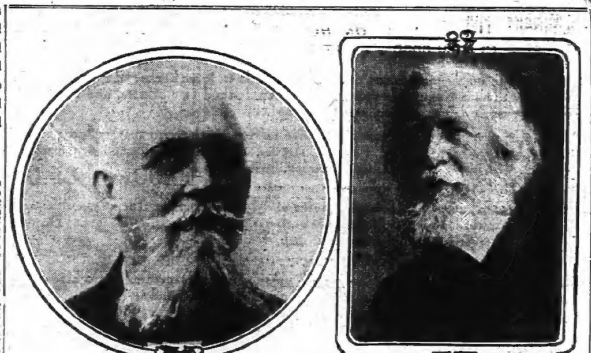

HERR JULIAN ROMANCZUK PROFESSOR ERNST HAECKEL

AFTERNOON TANGO FAD TIRES SOME TO DIPLOMATS

London, March 21.—The afternoon tango is becoming wearisome to married diplomats. The younger members of society were reluctant to [illegible] would be fatal to the social career of the young men to disregard [illegible] The diplomats are the selected [illegible] sections, not only because they are [illegible] social dancing men, but because they [illegible] have their afternoon free.

[illegible] have increased so that many of the diplomats attend one daily [illegible] young diplomat complained [illegible] neither age nor weight [illegible] keep the enthusiastic dowagers off [illegible] floor, and he declared, if he, in [illegible] with a duchess weighing [illegible] pounds and who in years has reached almost the allotted span, is not earning his salary, he would like to know why [illegible]

LEGALIZED GAMBLING INCREASES IN FRANCE

The Government Has Decided It Ought to Get More of the Profits.

Paris, March 21.—Legalized gambling in France has increased so enormously that the government has decided it ought to get a greater share of the profits. Under an act passed in 1907 the state has been getting 15 per cent of the gross receipts. A parliamentary commission has brought in a recommendation that from the gross incomes of gambling casinos the state should have 3 per cent on incomes less than $2,000 up to 40 per cent on incomes exceeding $1,000,000, according to a graduated scale.

One hundred and thirty-three casinos are authorized by the ministry of the interior that wishes to have baccarat, the mechanical racing horses, whist, bridge, roulette, carte and pikes. The official figures before the commission show that the casinos in France at summer resorts and springs took in about $10,000,000 profit during a single season.

Enghien, which is within 7½ miles from Paris, had about one-fifth of the profits, or $2,000,000. It has about forty trains a day run from Paris during the short holiday season, and the opponents of gambling affirm that hundreds of young men and women from Paris become bankrupt at the tables every season. The municipal casino at Nice, owned by the city, took in $1,600,000 and paid nearly all the expenses of the city administration. It is estimated that "brain scum" organizations ideas.

Publicists.

[illegible] to be found [illegible] The feudal [illegible] aside. The movement [illegible] and clever publicist [illegible] origin, men who, if [illegible] democratic doctrines [illegible] be decided as "brain [illegible] with the exception of the [illegible] garden the movement has [illegible] Herr Rosenbaum [illegible] Austrian publicists [illegible] a more amusing phase. [illegible] is grateful to see an [illegible] against accepted [illegible] is proof that Ba[illegible] body of us Herr Ha[illegible] The aristocratists, Herr [illegible] them, are optimists. [illegible] if the masses are [illegible] them will "beg the [illegible] to come and rule them." [illegible] the day when we shall [illegible] loved Inca civilization with [illegible] pure-blooded, [illegible] aristocrats on top; and con[illegible] of the word) not free peo[illegible]

BERNARD ASTON.

"BALLOTS FOR WOMEN," SHOUTED KING'S SON

Little Prince John, of England, Creates a Sharp Sensation.

London, March 21.—Prince John, the 9-year-old son of King George, stepped on a bench in St. James park the other day and startled all the top of his voice "Votes for Women!" A crowd immediately gathered and it took an embarrassed nurse some time to get her charge back to Buckingham palace.

Prince John seems to enjoy life much as do other boys of his age. He has gathered, doubtless from his oldest brothers, who bring it from the public schools, university and navy, a lot of slang, and has horrified his mother by his very apt use of it. Recently, while motoring with the queen, he was reminded for his use of slang and particularly for his use of the word "kids" as applied to children. At that he thought the thing was overdone, and pointed out that all boys talked about "kids" and "what else would a fellow call them." The queen gave it up.

ONLY A HEAVY FREEZE WOULD HURT PEACHES

Reports From Fruit Growing Centers Show That Growers Do Not Look for Loss.

Reports from peach-growing centers in all parts of the state indicate that unless the weather took a decided turn for the colder after midnight last night the fruit crop of the state will suffer but little harm from the unusually late season which hit Georgia Friday and Saturday.

Reports received from both north and south Georgia points indicate that only a heavy freeze would hurt the peach crop at the present time. The reports are as follows:

Heavy Rain at Americus.

Americus, Ga., March 21.—(Special.) Americus orchard men express the opinion tonight that no damage has yet resulted to the peach orchards from the prevailing cold.

The temperature continues well above the freezing point and unless a freeze tomorrow follows the continued rain today little danger is apprehended.

There are 500,000 peach trees near Americus, and practically all are blooming. No precaution has been taken by orchard men to protect the trees.

Apprehension at Fort Valley.

Fort Valley, Ga., March 21.—(Special.)—The peach crop around Fort Valley is all right now but a freeze would kill it.

J. H. Baird, of the Hale Georgia company, says he has seen them stand a freeze. However, there is always a great deal of apprehension felt here. The growers say the peaches have never been killed in March. The trees are now nearly in full bloom.

Some Damage Around Montezuma.

Montezuma, Ga., March 21.—(Special.)—On account of previous cold and the cold snap of the past twenty-four hours, some varieties of peaches are damaged possibly 25 per cent, while others are not hurt, and unless it freezes tonight there will be no further damage to the peach crop in this section.

Grave Danger at Cornelia.

Cornelia, Ga., March 21.—(Special.)—A light snow is falling here this afternoon. Grave fears are expressed by fruit growers as to the safety of the crop. However, it is safe now, but a sudden clearing with the dampness from the snow would bring disastrous results.

Orchards here are only partially blooming.

Snow at Buchanan.

Buchanan, Ga., March 21.—(Special.) Snow began falling here shortly after noon today. This is the latest on record here in several years. The outlook is that it will continue into the night. Although it is falling thick and fast, only a small portion of it is staying on the ground.

Cobb Peaches in Danger.

Marietta, Ga., March 21.—(Special.) Snow fell here Saturday afternoon for several hours, and is continuing to fall at 5 o'clock. So far little of it has stuck.

The fruit crop in Cobb county is in serious danger, as the peaches are something like half in bloom.

Critical Period Still to Come.

Macon, Ga., March 21.—(Special.)—Though middle Georgia experienced sleet today, orchardmen say they do not believe the peach crop in the vicinity of Macon has suffered to any extent yet. The temperature has not yet gone below freezing.

However, they say that the critical period will follow the rain, which has been falling all day. If it turns cold with the buds well from the rain, serious damage may result.

The peach growers say they can lose half of the buds and still have a large crop, but they say that conditions are right now, if a freeze comes, to kill the entire crop.

Haslett Saves Lives of Two Little Girls by Killing Mad Dog

Call Officer B. H. Haslett who is considered one of the best marksmen with a revolver on the police force, saved the lives of two little white girls Thursday afternoon when he killed and shot a large dog, apparently mad, that was rushing on the little girls.

The call officer was returning from a police call on his motorcycle up Moore street when he espied the dog attacking the girls, having been attracted by the cries of the larger woman. He quickly dismounted his wheel, and, though fully 50 feet away from the dog, with expert aim sent a bullet through the head between the eyes.

Before the call officer could secure the names of the little girls they had disappeared in a nearby house. A large crowd was attracted to the scene by the screams of the negro woman and by the pistol shot, and Officer Haslett was congratulated upon his good work by many of the bystanders.

REDFIELD WILL TALK TO AD MEN THURSDAY

W. P. Redfield, general manager of the Georgian Film company, will address the Ad Men's club Thursday at the weekly luncheon at the Ansley. He will discuss the inside workings of the moving picture business.

Hall Takes the Oath.

Washington, March 21.—H. C. Hall, of Colorado, today took the oath of office as a member of the interstate commerce commission, and entered on his duties. Mr. Hall was named to succeed Judge Charles A. Prouty, appointed director of the work on physical valuation of railroads.

KILL THE CATARRH GERM—USE HYOMEI

It's the Direct-to-the-Spot Method—You Breathe It.

Why delay and continue to needlessly suffer the ravages of catarrh germs? It is a costly, disgusting and dangerous. Try now—today—the Hyomei treatment for catarrh, head colds, or bronchial coughs.

The Hyomei process of destroying catarrh germs, relieving head colds and healing the raw and inflamed mucous membrane is not only most effective, but is quick, entirely harmless and pleasant to use—it's nature's way—you breathe it—no bad lasting drugs to upset the stomach.

You cannot successfully reach the organs where the catarrh germs thrive except with antiseptic and germicidal air. The commonsense method is to breathe a few times daily Hyomei-restoring Hyomei. Being medicated air it goes right to the spot and immediately reaches all the diseased tissues. Its antiseptic healing begins at once.

If suffering from frequent colds, headaches, raising of mucous, spasmodic coughing, difficult breathing or that weak and run-down feeling, surely try Hyomei. All druggists sell it. Ask for the complete outfit—regular price $1.00.

Pickett the First Man Elected to the Senate for the Term of 1915

D. C. Pickett, of Terrell county, representative of that county in the present legislature, has been the first man to be elected to the state senate for the 1915 term.

Mr. Pickett was in Atlanta Saturday upon a business trip. While here he visited the capitol and conferred with many of his friends on the political situation.

He was much pleased over the handsome majority the voters of the seventh district had given him for the seat in the upper house.

Abdul Hamid Very Ill.

London, March 21.—Abdul Hamid, the deposed sultan of Turkey, is said to be in a critical condition, according to a dispatch from Constantinople. The former ruler has been ill for some time. Abdul Hamid was deposed on April 27, 1909.

COCHRAN WRITES CARD ON RACE FOR SENATE

Says He Will Probably Make Only a Few More Speeches During Campaign.

Ralph O. Cochran, candidate to succeed Senator Hoke Smith to the United States senate in the coming election, on Saturday issued the following signed statement:

"Probably I will make but a very few more speeches in my campaign. I will make a few trips out over the state, but these will be limited.

"But the people of Georgia shall have somebody to vote for besides Senator Hoke Smith. Tens of thousands of people are in Georgia who would scratch his name if he had no opposition.

"I am neither wealthy enough nor have the time to play politics in this race. I am not a politician, but a businessman.

"If I am elected it is all right. If I am not elected it will be all right. But rest assured that the opposition is in Georgia with the voter, and the opposition is here with a candidate.

(Signed) "RALPH O. COCHRAN."

ALL SAINTS' CHOIR WILL RENDER VARIED RECITAL

On Sunday afternoon, March 29, at 4 o'clock, the large vested choir of All Saints' church will give a recital in the church.

The choirmaster has arranged a splendid program, and such a one as is not usually heard, including as it does separate numbers for male chorus and female chorus, and also concerted numbers for the full choir with accompaniment of pipe organ, trumpets, trombones and tympani drums.

FURNITURE FACTORY TO BE STARTED AT STATE REFORMATORY

Milledgeville, Ga., March 21.—(Special.)—A new department is to be added to the Boys' Reformatory, at Milledgeville, which will mean much for the betterment of the boys at that institution. The prison commission of Georgia is now planning to inaugurate an industrial training department for the work of constructing chairs and other articles of furniture, at present, canes, rattan and similar materials.

All three members of the prison commission, R. E. Davison, T. E. Patterson and E. L. Rainey, have thoroughly investigated and considered the project and are convinced that it will not only be a means of training the boys to be self supporting when they leave the reformatory, but that it will also eventually add to the self-supporting abilities of the institution.

NOSTRILS AND HEAD STOPPED UP FROM COLD? TRY MY CATARRH BALM

Instantly Clears Air Passages; You Breathe Freely; Dull Headache Goes; Nasty Catarrhal Discharge Stops.

Try "Ely's Cream Balm."

Get a small bottle anyway, just to try it—Apply a little in the nostrils and instantly your clogged nose and stopped-up air passages of the head will open; you will breathe freely; dullness and headache disappear. By morning the catarrh, cold-in-head or catarrhal sore throat will be gone.

End such misery now! Get the small bottle of "Ely's Cream Balm" at any drug store. This sweet, fragrant balm dissolves by the heat of the nostrils; penetrates and heals the inflamed, swollen membrane which lines the nose, head and throat; clears the air passages; stops nasty discharges and a feeling of cleansing, soothing relief comes immediately.

Don't lay awake tonight struggling for breath, with head stuffed; nostrils closed, hawking and blowing. Catarrh or a cold, with its running nose, foul mucous dropping into the throat, and raw dryness is distressing but truly needless.

Put your faith—just once—in "Ely's Cream Balm," and your cold or catarrh will surely disappear.

No Store Meets Jacobs' Prices

We cut prices when we were alone in the cutting, ***and we have kept them cut.*** We are responsible not alone for our own cut prices but for those of others. Never better fitted to serve you than now, our Eleven big Drug Stores are filled with drug-store necessities. Our Warehouse is full. And in Jacobs' Laboratory are thousands of modern drugs and chemicals that the average druggist doesn't stock. This means a lot to Jacobs' patrons. Look over the money-saving prices quoted in this list and remember — one of the aims of this store is to supply physicians and their patients drugs and chemicals of the highest purity and reliability—particular attention is given to the manufacture of pharmaceutical and standard remedies—we have ***always*** realized the ***importance*** of ***real*** pharmaceutical skill and here ***always*** employed the most skilled help in our Laboratory and Prescription Departments.

MAIL ORDERS
Filled for reasonable quantities—no dealers supplied.

No Affiliations With Other Stores, Associations or Combinations We Operate Independent and With Original Ideas

TELEPHONE
Orders are filled and delivered promptly.

50c Pebeco Tooth Paste	33¢
50c Diapepsin	33¢
50c King's New Discovery	34¢
25c Euthymol Tooth Paste	15¢
75c Mercolized Wax	59¢
25c Holmes' Frostilla	15¢
50c Hinds' Honey and Almond Cream	27¢
50c Dodson Livertone	27¢
25c Sloan's Liniment	15¢
25c Kolynos Tooth Paste	17¢
25c Mennen's Talc	13¢: 2 for 25¢
25c Squibbs' Talc	17¢
25c Packers' Tar Soap	15¢
25c AA Dental Tooth Paste	19¢
50c Nadine Powder	37¢
25c Rubifoam	18¢
25c Lustrite Nail Enamel	17¢
50c Pond's Cold Cream	39¢
$1.00 Lambert's Listerine	57¢
$1.00 Dr. Geo. Brown's Cod Liver Oil	57¢
25c Fletcher's Castoria	22¢
$1.00 Ozhine	79¢
50c Regulin	38¢
25c Robinson's Patent Barley	15¢
$1.00 Pinkham's Compound	73¢
$1.00 Mothers' Friend	78¢
$1.00 Scott's Emulsion	68¢
90c Darby's Fluid	36¢
75c Jad Salts	59¢
25c Porter Antiseptic Oil	18¢
25c Dioxogen	17¢
$1.00 Borden's Malted Milk	75¢
60c Borden's Malted Milk	38¢
50c Phillips Milk Magnesia	39¢
$1.00 S. S. S.	78¢
$1.00 Lemon Elixir	59¢
50c Caldwell's Syrup Pepsin	38¢
$1.00 Caldwell's Syrup Pepsin	78¢
25c Bell's Pine Tar and Honey	17¢
25c Cheney's Expectorant	17¢
50c Horlick's Malted Milk	38¢
$1.60 Horlick's Malted Milk, 75¢: Hospital size	$2.00
25c Simmons Liver Medicine	15¢

Lillian Russell Toilet Goods

NEW. For the first time this famous beauty offers a full line of Toilet Preparations, and has appointed Jacobs' Pharmacy Atlanta agents. BOOKLET FREE.

Skin Nutrient	$1.50
Smooth-Out Skin Ointment	$1.50
Cleansing Cream	$1.00
Face Powder	$1.00
Lip Stick	50¢
OUTFIT—Complete Treatment in case	$5.00

Elizabeth Arden

Local agents for this splendid make of Toilet Helps:

Cleansing Cream	50¢ and $2.00
Velva Cream	50¢ and $2.00
Pore Cream	$1.00
Skin Tonic	75¢ and $1.50
Skin Food	75¢
Liquid Face Powder	$1.00

If you like, get Booklets, which will give you complete information about the entire treatment.

Robinnaire Rose Cold Cream

Here is a Toilet Preparation that you can use with safety and delight. A pure, sweet and delicately scented Cold Cream that is unequalled by one brand. We realize this is a strong statement, but we are willing that you purchase on that basis and to refund your money if you do not find this to be absolutely true.

2-oz. jar, 25c; 4-oz. jar, 50c; 8-oz jar..... 75¢

Jacobs' Spring Cleaning Helps at Reduced Prices

FREE
Sample Jap-A-Lac Monday.

Spring Housecleaning—Many, many housecleaning helps are to be found at Jacobs'—soaps, scouring powders, disinfectants, insecticides, ammonia, etc.; moth-proof tar bags in which to pack away winter clothing, moth balls, camphor and cedar flakes, etc.; household paints, floor and furniture finishes, floor waxes, etc.

Cleaning Ammonia, ½ gal. 25c

A Sure Destroyer

Jacobs' Bed Bug Killer conforms to the requirements of the United States applying to insecticides—and goes further. It is without question the most powerful and penetrating preparation of the kind on the market. It searches out every crack and cranny of walls, woodwork and furniture, absolutely destroying the eggs, as well as the bugs.

8-ounce bottle	25¢
Pints	50¢
Quarts	75¢
Gallons	$2.50

Brush for applying free.

JAP-A-LAC—Monday, free sample to all; any color—

1-4 pts., 15¢; 1-2 pts., 25¢; pts., 45¢; qts., 80¢
O-Cedar Polish ..... 25¢, 50¢, $1.00
Absorbo Dusting Cloth ..... 15¢ and 25¢
B-B Dustless Floor Mops ..... 49¢
Absorbo Dustless Floor Mops ..... 49¢
Antiseptic Floor Oil, pts., 15¢; qts., 25¢; gal., 75¢

The Best Furniture Polish

—Recommended and used by U. S. War Department.

Jacobs' War Department Furniture Polish is prepared from a formula in use by the War and Navy departments of the United States. We very highly recommend it for brightening up all furniture and woodwork without the slightest injury to the finest finish.

4 oz., 25¢; 12-oz., 50¢; qt., 85¢; 1-2 gal., $1.50; gal. $2.50

Jacobs' Camphor and Cedar Flakes

Jacobs' Camphor and Cedar Flakes are used by many people in preference to ordinary moth balls. Quite as effective as the latter, but without the unpleasant odor.

Small packages	10¢
Large packages, three times the size	25¢

TOBACCO STEMS—for packing carpets, portieres and other heavy goods; lb. ..... 10¢

Metal Polishes

For Silver, Brass, Copper and all other metals.

Meyer's Putz Cream Liquid Metal Polish: small can	10¢
1-2 pint	18¢
Pint	35¢
Quart	60¢
1-2 gallon	85¢
Gallon	$1.50
Sal Soda, 5 lbs.	15¢
Wright's Silver Cream, lb. can	25¢
Silver Putz Cream, lb. can	20¢

Jacobs' Tiger Polishing Cream, a perfect and harmless polish, for all metals.

Small size	10¢
Medium	20¢
Large	40¢
Extra large	75¢
Electric Silicon (powder)	10¢
Sapolio	7¢
3 for	20¢
Bon Ami	8¢
2 for	15¢

Jacobs' Lavender Ammonia

Jacobs' Lavender Ammonia is several times stronger than the usual domestic ammonia sold at 10c for a bottle.

Pints	10¢
Quarts	19¢
Half gallon bottles	35¢

Putz Pomade (paste), small can	10¢
Medium	25¢
Large	50¢
Colgate's Silverware Soap, per cake	10¢
3 cakes for	25¢
Pumice Soap, per cake	15¢
3 cakes for	25¢
Roberts' Indexible Silver Soap, per cake	20¢
Greene's Mineral Paste, 4-ounce	20¢
8-ounce	35¢
Thomas' Whiting, package	10¢
3 packages for	25¢

Jacobs' Cut Price Sale of Ivoroid Goods---25% Reduction

Finest Grade of French Ivoroid 25% Reduction

Over one thousand pieces in the sale and the saving is more than 25 per cent.

51 Ivoroid Combs, 25c, 35c, 40c, 50c and	75¢
47 Hair Brushes, $2.10, $2.50, $2.75, $3.00, $3.25, $3.50, $4.00, $4.75, $5.00 and	$8.00
62 Hand Mirrors, $1.00, $1.25, $1.35, $1.75, $2.00, $2.50, $2.75, $3.00, $3.75, $4.00 and	$4.50
27 Military Hair Brushes, pair, $2.25, $3.50, $4.50, $4.75, $5.00, $5.50, $6.00, $7.50 and	$8.00
15 Cloth Brushes, $2.50, $3.00, $3.50, $3.75, $4.50, $5.00 and	$5.25
9 Toilet Bottle Holders	75¢
24 Shoe Buttoners	35¢



3 Shoe Horns, 50c and	$1.50
7 Hat Brushes, $1.00, $1.50 and	$2.00
17 Nail Brushes	75¢
9 Soap Boxes, 65c, 75c and	$1.00
6 Jewel Boxes, $1.00, $2.50 and	$4.50
4 Trinket Boxes, $1.50 and	$1.75
2 Shaving Sets	50¢
12 Powder Boxes, $1.25 and	$3.25
11 Nail Buffers	$1.00
3 Hair Receivers	50¢
4 Talc Powder Boxes	75¢
2 Shaving Stick Holders	50¢
4 Toilet Water Bottles, $2.75, $3.00 and	$4.50
10 Trays, 25c, 35c, 50c, 75c, $1.00, $1.50, $1.75 and	$3.00
9 Hair Receivers	$1.25
4 Ink Stands	$1.10
9 Face Powder Boxes, 75c, $1.00, $2.75, $4.00 and	$4.50
3 Cold Cream Boxes, $1.25 and	$3.25

26 Nail Files, 75c, 85c and	$1.00
25 Cuticle Knives, 35c and	75¢
5 Paper Cutters	50¢

TRAYS

Something always useful to the housekeeper—good designs—Dutch—

2 Trays at $4.00, reduced to	$2.50
64 Trays at 60c, reduced to	45¢
15 Trays at $1.25, reduced to	89¢
48 Trays at 35c, reduced to	25¢

FOUNTAIN PEN $1.00

It is not often you can buy a reliable Fountain Pen at this price. The maker, Conklin, guarantees them and we stand behind it. $1.00.

Pound Can, and a very good quality—but we do not expect to continue the brand, and wish to sell our stock, so here it is for Monday—144 cans at 5c

Coasters at Reduced Prices

We are going to clean out the lot and reduce the prices so as to do it quick. Monday will end it, so come quick:

12 Coasters at $1.00, reduced to	69¢
6 Coasters at $1.25, reduced to	88¢
2 Coasters at $2.25, reduced to	$1.59
3 Coasters at $3.75, reduced to	$2.49

Breakfast Set

At absurd price—
21-piece Set $2.00
Only 26 Sets.

Clocks

Celluloid Clocks—A very shapely design, and a good "time-keeper," worth $1.50, at ... 98c

"Big Pete"—A vigorous alarm. The "works work" or a new clock free $1.50

Boudoir Clock—A very neat little clock for the bedroom or toilet table $1.00

World's Alarm Clock (Eight days) very substantial and well made $2.25

Stationery

The items quoted are good values, but are not exceptional for us. Many other desirable items shown not listed here. The saving you make here is fully 20 per cent. Quite important.

Blue Correspondence Cards, embossed blue and gold initials, new shape	60c
White Linen Cards or Paper—long gold initials—Whiting's best quality	50c
Gold Edge Cards—best linen—blue and white	50c
Barred Linen—new 35c lb.—Envelopes	10c

In the Spring

You should take a Blood Purifier and Tonic. For many years the medical profession has recognized the great value of Honduras Sarsaparilla as an alterative. When combined with diuretics—Uva-Ursi—Tonic Iron—Cathartic Senna—and with Iodide Potash—you have a spring tonic and blood purifier as good as can be made. Long's Sarsaparilla is such a remedy. Try it now—

Pint	75¢
Quart	$1.25

War Dept. Furniture Polish

Made from formula issued and used by the government in all its various departments. It is the result of many experiments to secure a polish to clean, polish and remove scratches, and to preserve the life and natural characteristics of fine hardwood. You will find it far superior to anything you have ever used—

25c, 50c and 85c

Let the Remedy Help You

SCALP TROUBLE—DANDRUFF—Many are annoyed with this, and few have found relief. Realizing that there are few reliable scalp remedies, we have pursued a searching investigation for several years to produce a formula for scalp diseases that would prove satisfactory. We have succeeded, and offer you for the first time—

JACOBS' SCALP TREATMENT

Under a guarantee to remove dandruff and stop falling of the hair or refund money. Large size 50¢

Easter Cards

A very attractive showing of Easter Cards and Novelties from Raphael Tuck & Co.

1¢ assortment
2 for 5¢ assortment.
5c assortment.
10c assortment.

Only at Main Store and 23 Whitehall St.

Remarkable Diary of Mrs. Livingston Mims

Being the notations made by her of those things worth more than passing notice, giving an intimate study of the south, throwing interesting sidelights of the men and women of prominence in the days of the south's re-making. Diary edited for publication by Miss Isma Dooly.

LAST INSTALLMENT.

This, the last installment of the Diary of Mrs. Livingston Mims, which is copyrighted, and which will in time be published in book form, with certain portions not used herein, contains descriptions of the memorable visit to Atlanta of Jefferson Davis and Miss Winnie Davis; also the two visits to Atlanta of President Cleveland, and incidents related thereto.

The period of time covered is that of 1884 to 1887, Mrs. Mims at that time giving up almost entirely all social activities except the hospitality extended in her own home, and her study of years in search for spiritual content, gradually absorbed her time, until the year 1887, when with her "newly-awakened consciousness of immortality" she wrote: "I prefer the humbler way, and with God's help I will try to do my work." She had already organized the Christian Scientists in Atlanta, their meetings in her drawing room, and she had begun the work of "healing," when she made the last note "Look at the stars, though ye stumble."

ISMA DOOLY.

(Copyright Applied For.)

Sullivan's Island, July 22, 1884.—We had a very interesting visit from Colonel Youmans, attorney general of South Carolina, said to be a most brilliant speaker in the state. He is a delightful raconteur, and a forcible and graphic talker. He spent an hour with us, which we all enjoyed. Among other interesting things, I made mention of "Trelawney's Memoirs," and the outrageous revelations of his own indelicacy in raising the sheet from Byron's dead body to spy upon the carefully guarded secret of Byron's lameness. Colonel Youmans said it was in perfect accord with Trelawney's character, for that he was only a buccaneer, and was doubtless the original of "Long John Silver." He said that his visits, doubtless, to America during the nullification period was to see what the outlook for a pirate was during the anticipated disturbance. He was a very handsome man (I have heard my friend Mrs. Chives describe him, she having seen him at Judge Chives'), of powerful physique, and cold and cruel expression. He related of himself (so Colonel Youmans says) to a gentleman with whom he (Trelawney) was staying, that once in Greece when he and a band of soldiers were about to storm a fortress it was necessary to silence the guard. They did not dare to fire, for fear of awakening the garrison, so Trelawney crept stealthily behind him, made a sudden spring, and strangled the guard, who was killed without sound, and they successfully stormed the garrison. Colonel Youmans also told very effectively the story which used to be told so delightfully by Daniel Webster of his meeting an old countryman in New Hampshire who had known all the Webster family—he knew the fats of all, but said nothing of Daniel, and when Mr. Webster, who was driving with him in his farm wagon, said "but wasn't there another one?"—the old man, looking retrospectively back into the past, with eye, said: "Well, I believe thar was a young one named Daniel, but he went to Boston when he was very young, and we ain't never heard of him since."

****

A Pink Tea.

Atlanta, March 5, 1885.—Quite a long time have I neglected to chronicle "my small beer"—a winter of unexampled gayety has passed. Atlanta, indeed, has been quite cosmopolitan in the way of entertainments and gayeties. I had a very elegant pink tea, which was greatly admired and enjoyed. I also went out a great deal to wax-thread long dinners, and pretty but interminable lunches—flowers, favors, and, indeed, all the luxurious fancies of the age—were seen in our little city. Captain Jackson, on returning from Washington city, said our evening receptions were handsomer than those he attended in the capital.

****

A New Cure.

I am interested, absorbed, in the new mind-cure I am now studying and while I think I am improving decidedly in my physical condition, I am more entranced and enthralled with its beautiful spiritual influence than with anything else about it. It seems to me a brilliant, illuminating light thrown on the meaning and mission of Christ, and the method of healing claims, through its discoverer, Mrs. Eddy, to be really the method of Christ, whose healings were really not miracles, but in accordance with the spiritual laws that He came to demonstrate. Their theory is that of old Bishop Berkeley, only it is demonstrated by its utility and power of curing ills—that the only real substance is the spirit, that the body seems ill only because the error of carnal mind says it is—the cure both for sin and sickness is the conviction through the Divine Truth of this illusory condition. I am struggling bravely. I have cast aside all the material aids that I thought indispensable to my well-being, and am trusting to that one Divine Power. It is a hard combat. I rise at 8 o'clock now, instead of at 10 and 11. I walk, and attend to my duties as not before, for years; and although I have not yet conquered the belief in the weariness and pain of years, I am encouraged by my improvement to think that I will.

****

Lenten Reflections.

My Lenten exercises and readings have been of great service. Canon Farrar's beautiful "Life of Christ" has made me realize as I never did before the sweetness, majesty and consistency of Christ's work! Then a re-reading of that wonderful work, of which Gladstone said it was the finest effort of genius since "Vestiges of Creation," "Eece Homo," has prepared me for the reception of a new spiritual truth.

If the science of health be true, and I think it is, then it is the great spiritual verity of the centuries to come!

****

April 10.—Everything is so beautiful! God's thoughts as reflected in trees and flowers and in the blue of the heavens have a new beauty.

****

April 20, 1884.—Looked up in the "Encyclopedia" a sketch of Bishop Berkeley, to see the bearing of his metaphysics on the "Mind Healing." That pure and gifted intellect has influenced most superior minds after him, in giving a spiritual supremacy to our existence. Indeed, the Christian Science is an elaborated step forward and upward, from the same basal principle as was the foundation of Berkeley's metaphysics. Ah! how glorious, if it be true.

****

Wrote a note to Mrs. Jefferson Davis, inviting the family to be our guests during their stay in Atlanta at the unveiling of the "Hill statue."

****

The Power of Silence.

Poor Mr. Beckwith looks so tired out with so many services that I love to assure him of the value of his little Lenten talks, so Saturday evening after the lecture, we went into his study and said, "Well, Mr. Beckwith, you said one of the finest truths of your life this afternoon. Oh, it is inexpressibly beautiful."

He said, "What is it?" I said, "This, that the time would come when God's church would be a 'house of prayer'—not a house of sermons—that we would come, and the 'silence' would be more than any lecture could be." He was so pleased at my recognition of that beautiful truth, and said, "Oh, I am so glad, Mrs. Mims. I am afraid all did not see it—one must have receptivity as well as perception."

****

I am improving amazingly under my "mind cure" treatment. I have now a strong hope of being entirely well. I have thrown away all material supports, and rely only on "infinite love" and infinite power.

****

April 12.—When assailed by a belief in the pains that for years have crippled my efforts, I mentally protest, and try to lose myself in the Infinite. Whether it heals the body or not, and I must believe that it does, it lifts the spirit on strong wings of faith, into undreamed of heights.

****

I have reread Wordsworth's beautiful ode on immortality, which Emerson says is the high water mark that shows the highest point that the intellect of this age has reached.

****

I was guilty of a little malicious speech. Quite a number of persons came to bid me farewell as to an accident about some man who wanted to test the "mind cure." He went to Miss Bartlett, and I do not know if he relieved. He says, after a few moments' mental treatment she asked how she felt (they never ask questions), when he replied, "I feel, madam, like a d—— fool." I said, "Well, Mrs. Bartlett did not promise to relieve him of being a d—— fool."

****

Spiritual Reflections.

All spiritual phases and experiences seem strange and absurd in the garish light of the every-day sensual observation. I should think St. Paul's experiences of being "snatched up into the third heaven," when he saw things "unlawful to utter" would seem ridiculous as some of the experiences of the Christian Scientists to Dr. B——. In his exclusive belief in sensual proofs of things, he seems to forget that the Christian faith is the "conviction of unseen realities," and that the means by which the healing power comes. We are commanded by Christ to "judge not by appearance, but to judge righteous judgment," and by St. Paul to "look not on the seen and temporal, but at the unseen and eternal." While as for David, in his spiritual psalms, it is the "everlasting arms upheld me." "He is the health of my countenance and my God."

In all our sweetest hymn, when the spirit of man reaches his highest flights, God as the "Healer of infirmities" is the perpetual burden of their aspiring words.

****

The New Life Begins.

May 14, 1885.

I continue my profound interest in Christian Science or metaphysics. Everything else palls on my more spiritual taste. Mrs. Eddy's book, as an illumination and demonstration of Christ's meaning, alone interests me. I walked home from church last Sunday. It is more than a mile. I could scarcely realize that it was I, so long have I been a slave to mortal illusion, that almost in fear and trembling have I hitherto walked. How can I ever be sufficiently grateful for my relief! I have been busy all this week, almost constantly on my feet, driving, walking, climbing stairs. I was chiefly man of the decorative committee for the charity ball, which passed off quite brilliantly last night.

My husband is absent for a few days. He writes me that he will take long strides with me when he returns. How sweet it will be to walk without fear of being ill. Sometimes I realize almost in an ecstasy my freedom from the thraldom of mortal illusions. I feel almost as if my raised spirit was bathed in the glory of the Infinite—as if my faith were more safely anchored on the "rock of ages." And the waves of sin and sorrow may, in this illusive existence, touch my feet, but they can never overwhelm me, for the truth—the living truth—sustains me. I thank thee, oh, Thou divine One, that Thou art the way, the life, the truth. May I ever bask in the light and glory of Thy divine principle. Wilt Thou, oh, Thou sustain.

****

The truth shall make Thee free.

****

The Light of the Scriptures.

To my awakened eyes the Scriptures seem illuminated. It is as if in underscoring lines of light the real meaning of the divine words are made clear to me. For years my lips have said, "As it was in the beginning, is now—and ever shall be," but now my soul knows it in its true interpretation.

In the beginning we were created in His likeness, and declared good—and ever shall be. Oh, glorious!—it only remains to see through the illusions, the dust, the clouds of this mortal life, to know that we are so. The consciousness of immortality is immortality. Faith is the substance of things hoped for—the conviction of unseen realities.

****

Only An Incident.

We had a very agreeable party at dinner last night. As is usual with me now, I was led on to an exposition of Christian Science. Colonel Gardner said: "Almost thou persuadest me to be a Christian." I think they were all interested, if not convinced. Mrs. Gardner would take much excellent champagne, and a flat with mushroom, and pure cream and crimson strawberries! Yesterday was my birthday. I certainly do not feel as if I were 44, and I am sure I do not look it. With my newly-awakened consciousness of immortality—of my knowledge that I am the "same yesterday, today and forever," only through the veil of flesh I do not see it clearly, but certainly take no thought of years.

****

General Young.

August 17.

Had a pleasant letter yesterday from General P. M. B. Young. He had just enjoyed a vacation on the Baltic Sea, at Stockholm, and other places in Finland and Sweden. He prefers them to the Russians, as more polite and refined—the women gentler and more beautiful. Fancy, however, that he is not altogether pleased with his position, and that he would like to succeed General Jackson in Mexico.

****

A pleasant visit from Bishop Quintard, whose agreeable conversation and very cordial manners make him a favorite everywhere.

As a matter of curiosity I went, a little while ago, to hear Dr. Armstrong lecture. His tracing back to its original meaning the word devil was very interesting, as bearing on the new spiritual meanings of God's Word in Christian science. Devil, originally, meant a god: that—in the evolution progress a people had outgrown; that is, a false belief. "Resist the devil (false belief) and he will flee from thee."

****

Another Year.

February 24, 1887.—Another year, in its ceaseless round, and thank heaven, with decaying physical powers—or rather, with advancing years—I am conscious of soul growth! I more and more clearly realize that I "am a child of God, and joint heir with Christ," of His power and glory. Even in the busy world, where I find my opportunities of usefulness, I feel all the time that I must be "about my work." Of course, my needs of thought often fall on barren ground, but sometimes in a soil of fruitfulness. Happily, Lent has come, with its surcease from gayeties, and I have more time for consecration to my highest duties. Last week was one of unusual social brilliancy. Monday night we dined at Captain Jackson's, to meet lovely Mrs. Robinson, from New York. At dinner, Captain Jackson said he intended to give a handsome donation to the Woman's Industrial Union, "not because you are president, Mrs. Mims, and for no other reason." Mr. Porter also gave us a talk towards raising our little mission schoolhouse, besides giving us the land for five years. So I met two opportunities—I think it is because I trust. I "know that of myself I can do nothing."

Mrs. Lewis has kept well all winter, which she thinks is entirely owing to my treatment. Mrs. J. C. Kimball is greatly helped, and is well and happy. Mrs. Scott, a slave to severe beliefs, but much helped and encouraged. Several others much helped also, among the poor. Oh, I wish that I could consecrate my entire life to this work.

I am also corresponding with Mrs. Lawton, who is deeply interested in this spiritual healing. Also Cousin Anna Safford, who, if she accurates my understanding, will accomplish much in her Chinese missionary work, when she shall be able to take the gospel in one hand, the demonstration or healing power in the other.

Social Duties.

But I did not chronicle my week's social duties, for my life is made up of various threads. Tuesday Mrs. Governor Hillyer gave a reception. Wednesday Mrs. Robert Anderson's reception to married ladies. Friday night I read with Mary Peeples, scenes from "Lady Teazle" or "School for Scandal," also the "Soul's Science," at a church entertainment at Mrs. Stewart's. We realized about $60. Saturday Mrs. General Lewis invited me to breakfast to meet Mrs. Chute, a devoted "Christian Scientist." I asked all the ladies present who were interested in it, and were not bored that the conversation scarcely diverged from that all-important, glorious subject. I was quite overwhelmed by the enthusiastic desire of all those present that I should lecture. Dear beautiful Mrs. Chute said: "Ah, Mrs. Mims, you have the ten talents. You must not bury them, remain idle," instead of feeling flattered, I only felt the burden of responsibility, and wondered what I should say, but in other paths I feel that I can be the voice in the wilderness of doubts and beliefs, preparing the way for the Truth, and I prefer the humbler part, and with God's help, I will try to do my work.

****

A Viscopoint.

June 14, 1887.—Lately I reread, with deeper and deeper appreciation, George Eliot's "Romola," not for the story, nor for the style, not for Romola, nor for Tito, but for a study of Savonarola. Such cool way with such material for such intellectual and spiritual gifts, united to such enthusiasm, he should have failed. I found the solution. Unlike the equally gifted Lascordaire, who in meekness and humility, obeyed the mandate of his pope consigning him from the most brilliant position in France to the rudest and most obscure part, he could not say: "It is my boast that at least I have been a priest without personal ambition." Alas! the poison of self-glory entered into, and for one brief, fatal hour, dimmed the brightness of Savonarola's life and work.

****

The Last Notes.

It has just come to me what inspiration is. The physical act of breathing has its spiritual counterpart in the inspiring act of breathing in the soul—the omnipresent truth, the infinite spiritual ether that sustains the life of the world—the soul.

In his Sunday sermon, as the bishop said that researchers of star light floated in effulgent light in the cloudless heavens, and, descending, remained motionless over the stable where the young child was," the thought came to me, "Was not that a part of the Divine Spirit coming to materialize itself into the body of the Divine Child?"

The Baconians say, look not at the stars lest ye stumble. The Platonists and Christian Scientists say, look at the stars, though ye stumble.

From Mrs. Mims' Diary.
1884—1887.

I am struggling bravely. I have cast aside all the material aids that I thought indispensable to my well-being and am trusting to that one Divine Power.

***

Canon Farrar's beautiful "Life of Christ" has made me realize as I never did before the sweetness, majesty and consistency of Christ's work. The re-reading of that wonderful work, of which Gladstone said it was the finest effort of genius since "Vestiges of Creation," "Eece Homo," has prepared me for the reception of a new Spiritual Truth.

***

When assailed by a belief in the pains that for years have crippled my efforts, I mentally protest and try to lose myself in the Infinite. Whether it heals the body or not, and I must believe that it does, it lifts the Spirit on strong wings of faith into undreamed of heights.

***

The Living Truth sustains me. I thank Thee, oh, Thou Divine One, that Thou art the Way, the Life, the Truth. May I ever bask in the Light and Glory of Thy Divine Principle. Wilt Thou, oh, Thou, Sustain!

***

The consciousness of immortality is immortality. Faith is the substance of things hoped for—the conviction of unseen realities.

THE VISIT OF JEFFERSON DAVIS AS TOLD IN MRS. MIMS' DIARY

May 7—Well, what a glorious few days have we just passed through. The unveiling of the Ben Hill statue and the presence of Mr. Jefferson Davis drew an immense concourse of people. Mr. Davis had been by invitation the guest of Montgomery at the laying of the foundation stone of the splendid monument to the confederate dead. A delegation of prominent citizens went on to escort Mr. Davis here as the guest of our city. Not for over twenty years have we been so aroused. It was marvellous—the outpouring of people at every station, with flags and banners and weeping and kissing—was something wonderful. All the poetry of the commonplace lives of our poor and disabled broke forth. One old soldier said, "I want to touch the hands that were shackled for me." One old **woman**, "I only want to kneel at his feet." The young men and maidens, the old and the middle-aged, all honored themselves in honoring him. His hair was silver of many locks as heir looms, his hat was cut in hundreds of strips and is now cherished in divers counties of the state.

The Two Flags.

The streets were draped in confederate and national flags. His pathway was strewn with flowers. The young military, the veterans and many thousands of civilians followed in the cortege that attended his every movement. Mr. Davis is very feeble and sat generally in receiving, but when he rose to bow to the multitude who swelled and cheered and called for him his bow and smile and his accents had all the old pristine charm and grace. Fortunately for me, the unveiling, I sat on the grand stand, so that I saw every glance and heard every word. The orator of the day was J. C. C. Black, of Augusta. And worthily indeed was he of the occasion, the subject, and of the vast concourse of palpitating, earnest hearts that thronged, a perfect sea of faces, around him. It was certainly an oration that will—and that deserves—to live.

Mr. Davis made only a few remarks, with dignity, grace and feeling.

What a happy opportunity has this been for us. Had Mr. Davis never emerged from the isolation of his fate, it had been well. He gone to his last rest without this magnificent demonstration of the love and sympathy of his people. Then would we never have had the same respect for ourselves. The expediency of his bow had made us seem unloving and untrue, but happy is that people who have moments when sentiments of love and natural honor triumph over policy, and such has this been!

The Historic Significance of Visit.

To me this visit of Mr. Davis to Atlanta (the occasion being the unveiling of the statue to Georgia's great statesman and orator, Benjamin Harvey Hill) is one of the most beautiful occasions in the history of this section. Nothing like the ovation that was received by Mr. Davis was anticipated by his modest desires, but the spontaneous uprising of the people united in the one desire, regardless of politics or prejudices, to do honor to a distinguished citizen—distinguished more by his sorrows and the patient endurance of them than by his brilliant achievements—is one of the noblest and most precious events of modern times. We are accustomed to see victory crowned even when it is achieved by wear and the expenditure of human life, but here the very air was vibrant with a holier sentiment, a tribute to the worn and scarred warrior of sorrow—the vanquished! It is a great-hearted people only that could so rise above the commercialism of an age, above the coarse rewards of materialism, to thus pour out its great heart in such an hour. Even the children of the public schools scattered flowers beneath the feet of the rose-caparisoned horses that drew the carriage in which Mr. Davis sat. Not only in every city, but at **every** station he was met on the route with crowds with flowers, with floral chaplets, with every available expression of love to him who had vicariously suffered for his people.

The Orators.

My father had been an old time whig, so I was not reared to be a blind admirer of Mr. Davis, but the thrill of that event will, I am sure, ever be a part of my earth life. On the stand with Mr. Davis was Mr. J. C. C. Black, of Augusta, the magnificent orator of the day. Our own inimitable Henry Grady was like one inspired actuitliant with wit and pathos. I wish I could remember the beautiful things he said. The most touching incident of the day was when General Longstreet, in his confederate uniform, with his heavy lieutenant general epaulets, came up on the stage. He and Mr. Davis had been estranged since the war on account of political differences, but here they fell into one another's arms. Mr. Davis said afterwards: "I only remembered Frasier's farm," his distinguished gallantry having won the day in that perilous hour. After the ceremonies I also stood by Mr. Davis as he received the civic honors and greetings of the mayor and others. The exquisite dignity and grace that characterized his manner and his choice expressions of appreciation will long linger in my memory. It was perfect!

The Club Reception.

That night the Capital City club gave a reception to Mr. Davis—a brilliant and touching climax. My husband being president of the club, introduced the citizens, who called one by one (some in smiles of joy, many in tears of tender memory), to their old leader. I never saw my husband in such perfect harmony with his duties. His own deep and tender love for Mr. Davis, dating from his early manhood, lent heartfelt meaning to the courtesy that characterized him, and nothing could have been more touching. The Capital City club that has for many years been such a generous and elegant host to so many distinguished people, may well count this occasion a gem in its crown of civic courtesies. History will some time estimate Mr. Davis without the prejudice of section and difference and he, with his brilliant and distinguished abilities as a statesman, senator and writer, and the very remarkable completeness of his mental and moral equipment, his elegant manners, coupled with gentle dignity, will be fairly estimated as one of the greatest of Americans. This beautiful occasion strongly recalls Story's poem, "Who Are Life's Victors—Pilate or Christ?"

I consider it one of the south's spiritual assets. Part of the time during the reception Mr. Davis sat on the sofa with me on one hand and Mrs. Calhoun, the mother of our delightful friend, Mr. Patrick Calhoun, grandson of J. C. Calhoun, the great statesman, on the other.

Mr. Davis' first wife was a daughter of General Taylor, afterwards president of the United States. Mrs. Hayes, of Colorado, was the offspring of this marriage. The second Mrs. Davis, who was a great wit and one of the brilliant women of her day, used to say that Mr. Davis had two hobbies—"West Point and his first wife's re-family." General Dick Taylor was the author of that well and a very delightful and distinguished man.

Miss Winnie Davis is, without being handsome, so really charming, dignified and graceful in her manners, that she is universally admired and loved. The young gentlemen of the city gave a very elegant german in her honor. Mr. Charles Crankshaw led the german with Miss Davis. Mrs. Lowry and I distributed the favors.

The Two Visits of President Grover Cleveland to Atlanta

At the time of Mr. Cleveland's first visit to Atlanta he presented more the granite side of his personality. Although at that time he was accompanied by his lovely young wife, he seemed lifted above all human ties, and always commanded great respect, and he will go down to history as a man of strong integrity—as statesman, wise and poised. He had a magnificent banquet given him by the citizens at the Capital City club. It was on that night I did occasion that my good husband, so gracious and punctilious, made a mistake in the etiquette of the occasion, viewed from the standpoint of Washington official life. As the escort of Mrs. Cleveland he was proceeding to the banquet hall in advance of Mr. Cleveland, when she stopped and drew to one side, saying: "The president always first." My husband thought that not knowing the rules of the capital he followed, as usual, the rules of his heart and the chivalry of the south, where lovely woman always had the precedence.

This first visit of the president was while our dearly loved General Gordon was in office, and Mrs. Gordon was appointed to go with Mr. Cleveland, while I had the fortune to go with that prince of gentlemen, that brave and brilliant soldier, senator, statesman, orator, citizen, General John B. Gordon. I presided on the occasion with great pleasure, for a more delightful, loyal, courteous and tender and sympathizing gentleman than General Gordon, I never met.

The Second Visit.

On the occasion of Mr. Cleveland's second visit he came as a guest of the great Atlanta exposition. Either time sweet companionship with his lovely wife or the friction and attention of his high office was felt in his manner, for he was both kind and gracious. Not the granite, but the polished surface of a refined metal was in evidence. This dinner at the club in his honor will always be one of the notable events in Atlanta's social history. Distinguished guests from all sections of the country were present, the vice president of the United States and Mrs. Stephenson, Mr. Carlisle, secretary of the treasury; the governors of many states with their wives, together with other members of the cabinet, made a notable gathering. Mr. and Mrs. Robt. Smith were among the receiving party. It was my distinguished honor to be invited to take in the grand march, in appreciation of that distinction I, of course, did my best, wearing a gown of elegant white satin decollete trimmed with my superb point d'Alencon lace, wearing my diamonds, including a star in my hair. I received so many compliments that I felt justified in posing for a beauty for that one evening. The dinner was superb and a bouquet of orchids was at my place. Mr. Cleveland was entertaining and gracious and when he arose and with much dignity proposed the president's toast, concluding with these words, "I congratulate Atlanta on her great exposition, her beautiful women, the Capital City club and her Major Mims," all were delighted and the brilliant evening closed with everybody in the highest spirits.

Other Guests.

It was on this occasion that Major Mims and I were so pleased to have with us our delightful friends from Boston, Mr. and Mrs. Thomas Mack. They had offered us such hospitalities in their home that we were pleased to have them with us on this occasion. Mrs. Mack wore a gown of black and white lace, and looked very noble and handsome. Mr. Mack, one of the firm of Hovey & Co., noted for the high tone of all its dealings, is a fine, spirited, warm-hearted gentleman, had made a large fortune, and was about to retire from business. He always encouraged his wife's benevolent impulses, which grow with advancing years. Her fine sense, business ability and large unselfish nature has made her a foremost woman in Boston, where her name is held in loving esteem by the noblest and best people of that city.

Now, that Mr. Lincoln looms up so great, I like to remember that, at his and taking off, even in the midst of the awful stir and confusion, my father and uncle both recognizing Mr. Lincoln's largeness of sympathy and greatness of nature by their own largeness and wisdom, said on hearing it, "This is the saddest possible blow to the south."

Madame Ise'bell's Beauty Hints

(Copyright, 1914.)

LESSON III.

For the Adolescent Girl.

A former pupil sent her 16-year-old daughter to me with the request that I examine her carefully into the condition of her poor appearance and advise as to how to remedy it. As a child, the child was a very attractive—dainty, fair of skin, with golden hair, but at 16 the skin was muddy and, examined with the microscope, found to be full of incipient blackheads; her hair had lost its gloss and was stringy and poor in color.

That was a year ago. The girl's skin is now normal and glowing with color, her hair soft and glossy; but it took a year of constant attention to remedy a condition that simply came from neglect. There is no time in the woman's life when beauty culture is so important as between 14 and 18, the period of adolescence. Mothers are not always aware of this fact, and girls too busy or too ignorant to care for themselves.

At 14 there are glandular changes in the body and in the construction of the skin that render it peculiarly liable to skin diseases. If the outer skin becomes torpid so that waste matter is not properly eliminated, pores become clogged and what we term blackheads result. Constructions of the sebaceous glands or in the sweat ducts result in occasional pimples, or, if not arrested, in a state of chronic acne. This condition is sometimes accepted as inevitable at a certain period of a girl's life, which is a wrong assumption, for, while the skin is susceptible to trouble at this time, much can be done to prevent and remedy it.

The skin must be kept in good working condition, nourished by healthy blood and stimulated by proper care. The glands must be kept active. The bodily health should be first looked after. If the skin is thick and muddy, it is a sign that something is wrong in the diet, and probably that not enough exercise is taken.

Diet in Its Relation to Beauty.

A girl who desires a clear, healthy skin should drink not less than three pints of water daily and between meals. She should eat plenty of fruit and fresh, green vegetables. Sugar and starch in excess are bad for the skin, and, when there is sign of skin trouble, cut candy out absolutely and reduce the amount of potatoes, rice and bread, replacing these with green vegetables and salads. Onions, spinach and dandelion greens are all good for the complexion and the juice of half a lemon, taken before breakfast in a glass of hot water, two or three times a week, is a stomach tonic that reflects every quickly on the skin.

Proper and frequent bathing is most important. If the complexion is muddy and inclined to eruptions, use some stimulating baths, such as a cold shower bath, a cold sponge on the back and a vigorous rub. I prefer the shower bath, but, if that is not possible, a plunge into a tub of cold water and a rub down with a coarse towel will answer. Any healthy girl is the better for a cold bath daily. And after a few attempts will enjoy the sensation. It should be remembered, however, that during any illness, or if there is any tendency towards a chill, or if the heart is known to be weak, it can be replaced by a salt rub.

To do this get common sea salt, purchased at any druggist's, and make a strong brine in the bottom of the tub; let two thick Turkish towels soak in this for fifteen minutes. Then, without wringing, hang them up over the tub and let them drip and become thoroughly dry. Use these for a vigorous body rub every morning. Two towels will last a week.

Warm Baths Are Necessary.

Remember that a cold spray or plunge does not constitute a refreshing bath. The warm bath with soap should be taken at night before going to bed, for, if it is not possible to have a bath room twice a day, the body should be thoroughly washed at this time. This bath should take only a few minutes if taken in the tub; there is no advantage in remaining in hot water, on the contrary, it may have a weakening effect. Be sure that soap is well rinsed from the body.

Never wash the face in the tub; it should be washed in clear, hot water, with soap, if it agrees with the skin; if not, with a cleansing cream. If soap is used, rinse it well with clear water and be careful that the wash cloth is perfectly clean, for a dirty cloth, or one in which soap has remained will cause pimples.

MME. ISE'BELL.

In the following lessen Madame Ise'bell will take up the subject of wrinkles and give directions for facial massage.

****

The city council of St. Petersburg is considering a measure appropriating $25,000,000 for a supply of pure water, to be drawn from Lake Ladoga, forty miles away. On reaching the Ladoga pumping station the water will be driven into reservoirs and filters, whence it will flow through the pipes unaided to the capital and there be distributed. The capacity of the works, which will be ready in 1920, is calculated for a population of 4,500,000.

DU BOSE DISCUSSES COLLEGE DECISION

Says Effort May Be Made to Move Methodist Church Interests From Nashville to Another City.

Dr. H. M. DuBose, pastor of the First Methodist church, and one of the leading Methodist ministers in Atlanta, yesterday declared that the result of the decision by the Tennessee supreme court leaving the control of Vanderbilt university with the board of trust, it was more than probable that at the next meeting of the general conference, to be held in Oklahoma City, a proposition would be made to locate in some other city the vast interests of the church now at Nashville.

These consist of the publishing house, the mission board and other connectional interests, representing an investment of more than a million dollars.

Dr. DuBose's Statement.

Dr. DuBose made the following statement:

"That the Methodist church founded and rightfully owns Vanderbilt university is the belief of 999-1000 of the members of the Methodist church. The facts are too well known and the belief too deeply grounded to be dispelled by a technicality, though the decision of a supreme court be behind that technicality. There are many men living who know the facts first hand. For thirty years after its founding, the church was in undisputed possession and control of Vanderbilt university. It was only about eight or nine years ago that this ownership and right of control were disputed, and then only after the great secular educational foundations of Rockefeller and Carnegie had entered into destructive competition with the religious bodies of America.

"A great church commission eight years ago inquired into all the facts and adjudged the church to be the founder and owner of Vanderbilt university and also declared that the charter the bishops of the church were visitors or overseers of the same the chancery court of Davidson county, Tennessee, also after a sweeping decision in favor of the church's claims. The people of Methodism were, therefore, ill-prepared for the disappointment and distress which this decision will bring. But they will bow to the mandate of the court of last resort, however great the injustice which they may feel the decision does them. They do not hold themselves above constituted authority.

"The first effort, made more than eight years ago, to destroy the church's influence and authority over the universities was in secret from the people of Tennessee a new and partisan charter. This movement was defended by Bishop Hoss, who has been the church's great champion in this matter from the beginning. Later, an effort was made to have through the legislature of Tennessee a bill which would give the trustees power to alienate the property of the university. Being then resident in Nashville, I went into the legislature and secured the defeat of this measure, having the aid of many friends of the church.

Request Is Refused.

"Seeing that the dissension of the church of its property was the clear object of the trustees, I wrote with the advice and help of Bishop Hoss, a paper to the last general conference, held in Asheville in 1910 which asserted the church's rights and demanded confidence on the part of the board of trust. This confidence was flatly refused. Litigation has now been necessary. As already stated, the church won a sweeping victory in the chancery court, as it had won before the commission. From this court the case went to the supreme court, as it had won before the commission. From this court the case went to the supreme court, as it had won before the commission. From this court the case went to the supreme

Society

Birthday Party.

Mrs. H. Stanley entertained at a pretty birthday party Monday afternoon from 3 to 5 o'clock at her home on Cheney street in honor of her little son, Hugh's, seventh anniversary.

The house was beautifully decorated in quantities of ferns and jonquils. Among the contests which were enjoyed by the little folks was the pinning on the rabbit's tail, and Miss Lillie Ruth Hemperley and Master Adolph Platner won the prizes.

The dining table had for its centerpiece a cake, with seven burning candles, banked in jonquils. Yellow and white tulle was caught from the chandelier to the corners of the table. When the cake was cut Miss Maria Hume cut the dime.

The favors were yellow rabbits and white eggs. Yellow and white ices were served to twenty-seven guests.

Master Hugh received a number of pretty presents.

"Glad to Help Brigade."

The East Point "Glad to Help Brigade," held an important meeting at the home of Mr. and Mrs. G. W. Parker. After a short devotional exercise the executive committee made its report, showing they had the work of the year well under progress.

To Newly Elected Officers.

A beautiful expression of hospitality was the afternoon reception given Tuesday by the Hapeville Missionary society, in honor of Mrs. E. W. Brandon, newly elected third vice president of the North Georgia conference, and Mrs. S. P. Jackson, recently elected state treasurer. Mrs. Brogdon made an instructive talk on the work in hand. The reception was given at the home of Colonel and Mrs. J. D. Humphries, and during the social hour sandwiches and tea were served to thirty-five members of the society.

Eastern Star Activities.

Mrs. Rose M. Ashby, worthy grand matron of Georgia, has just returned from a trip to south Georgia in the interest of the Order of the Eastern Star. Mrs. Ashby held a school of instruction in Waycross and gave a lecture on "Principles of the Order of Eastern Star." She also visited chapters at Hahira, Milltown, Ray's Mill and other places, giving detailed lectures in ritual work. There is quite an interest in the Order of Eastern Star work generally awakening.

Piedmont Hotel

"Souper Dansant"

MONDAY—Theater Night

Tuesday Night—Benefit Home for Friendless

Wednesday and Thursday Follies Nights

Friday Night—Benefit Daughters American Revolution

Make Reservations Early

Attractive Bride-Elect



Photo by McCrary.

MISS HELEN TAYLOR

whose marriage to Mr. Edwin E. Curray, of New York, will be an event of the spring.

At University Club.

The second of the University club's "evenings" will be Tuesday night. The first was a great success and the propitious commencement of this activity for the club and for Atlanta ladies is assured. At the second of the "evenings," William A. Wimbish, chairman of the entertainment committee, will make a short address on the "Objects and Purposes of the University Club," outlining the work which the club hopes to do for the community and the state. Mr. Wimbish's address will be followed by several short talks by members on the same subject, and a musical program arranged by Mrs. John M. Slaton. The officers and their wives will assist the entertainment committee in receiving the members of the club and their guests.

Members of all the organizations that meet at the club are invited and representatives from these organizations will be in the receiving party, which will include Mr. and Mrs. Morris Brandon, Mr. and Mrs. M. A. Atkinson, Mr. and Mrs. James H. Porter, Mr. and Mrs. J. R. A. Hobson, Dr. and Mrs. James S. Stone, Mr. and Mrs. W. A. Wimbish, Mr. and Mrs. [illegible] Peek, Mrs. Mr. and Mrs. A. Ten Eyck Brown, Mr. and Mrs. George W. Stevens, Mr. and Mrs. Harrison Jones, Mr. and Mrs. A. M. Schoen, Mr. Leo Worsham, Mr. Thomas Whipple Connally, Mr. Bryan Smith, Mr. Hal F. Hentz, Mr. Frank H. Martin, Dr. and Mrs. H. L. Connally, Dr. and Mrs. H. E. Stockbridge, Governor and Mrs. John M. Slaton, Miss Rhoda Kaufman and Mrs. Emma Garrett Boyd, representing the Atlanta branch of the Southern College association; Mr. and Mrs. O. K. Sliter, representing the Alliance Francaise, Dr. and Mrs. William Jones and Dr. and Mrs. J. E. Elder, representing the Breman Club of Atlanta, Miss Bessie Kempton and Miss Elizabeth Hines, representing the Atlanta Pan-Hellenic; Mr. and Mrs. Fred J. Paxon, representing the Ten club; Mr. and Mrs. Harold Hirsch, representing the Granite club; Mr. and Mrs. Marion Smith, representing the University of Georgia Alumni association; Mr. and Mrs. Walter T. Candler and Mr. and Mrs. Norman C. Miller, representing the Alumni Association of Emory College, and Dr. and Mrs. C. B. Wilmer, representing the Unity club.

The second of Dr. Preston Brooks' lectures on Georgia history will be Tuesday night, April 7.

To Miss Murphy.

Mrs. E. L. Murphy, of Thompson street, East Point, entertained Tuesday at a beautiful luncheon in honor of her guest, Miss Myrtle Murphy, of Anniston, Ala. Those invited were Miss Maude George, of Morrows, Ga.; Miss Lucile Hule, of Forest Park, Mrs. C. M. Murphy, Mrs. L. V. Shelnutt and Mr. L. V. Shelnutt and Mr. Charles Thompson.

To Miss Couch.

A beautiful compliment to Miss Mattie Couch, of Hapeville, who has just returned from Orlando, Fla., where she spent the winter, was at luncheon given by her sister, Mrs. J. C. McKenzie, of Church street, in East Point, on Friday. The decorations were in yellow and covers were laid for five.

At the Driving Club.

A bright ending to the week socially was the dinner-dance last night at the Driving club.

Palms and ferns and quantities of jonquils decorated the club, and on each table was a vase of jonquils. Among the attractive visitors present was Miss Lil Hodgson, of Athens, who is the guest of Miss Mamie Anderson.

Mr. and Mrs. Forrest Adair entertained for Mr. and Mrs. Charles Harrison, of New York. A plateau of yellow roses was the center piece of the handsomely appointed table, and all other decorative details were in gold and white.

Invited to meet Mr. and Mrs. Harrison were Colonel and Mrs. Lowry, Mr. and Mrs. John S. Murphy, Dr. and Mrs. LeRoy Childs, Mr. and Mrs. Frank Adair, Mr. and Mrs. Forrest Adair, Jr., Miss Marion Goldsmith, Mr. and Mrs. Zach J. Spalding, Colonel John Temple Graves, Mr. and Mrs. Harry Atkinson and Mr. Hal Hentz.

Others entertaining parties were Mr. and Mrs. William A. Speer, Miss Helen Dargan, Dr. and Mrs. J. E. Williams, Mr. Ballenger, Mr. L. S. Jenns and Mr. Sam Carter.

Birthday Dinner.

Mr. and Mrs. Charles Harman entertained at a family dinner party last night in celebration of the ninety-third birthday of Mr. Harman's mother, Mrs. A. A. Harman.

The guests were Mr. and Mrs. Albert Cox, of Fresno; Mr. and Mrs. Eugene P. Black, Mrs. Quill Orme, Sr., Mr. and Mrs. Quill Orme, Jr., Mr. and Mrs. Charles Black and Miss Evelyn Orme.

Pupils' Recital.

The advanced students of the Atlanta conservatory will be heard in recital next Friday night in Cable hall. The departments of piano, voice, violin and expression will be represented. The public is cordially invited to attend.

O. S. E. Clubs.

Mrs. F. W. Black delightfully entertained the O. S. E. club Friday afternoon. One hour was spent in sewing. The meeting was called to order, and Mrs. G. O. Lunsford was re-elected president and Mrs. B. F. Starr re-elected secretary and treasurer. The hostess was presented a hand-painted china plate, after which a delicious salad course was served. Those present were Mesdames J. E. Nisle, R. J. Scott, N. M. Lindsey, B. F. Starr, W. T. Henderson, L. W. Ashworth, G. O. Lunsford, F. W. Black, H. D. Barker, F. J. Ashworth, E. C. Scott, P. C. Roberts, I. Manetta and Miss Caldwell.

For Mr. and Mrs. Seely.

Seabreeze, Fla., March 21.—(Special.) The night of St. Patrick's ball at the Clarendon, Mr. and Mrs. Elias Johnson entertained at dinner for Mr. and Mrs. F. L. Seely. The party also included Mr. John D. Rockefeller and Mrs. T. Lyons. The decorations were in American beauty roses and carnations.

FRIDDELL BROTHERS
HOUSE PAINTERS
Call on Us for an Estimate. Let Us Help You Clean Up.
THE HOUSE O' QUALITY
PHONE US

Spring Footwear Styles Briefly Told

Colonials with many varieties of ornamentation; shiny leathers, dull calf, dark shades of tan, and white. The foot is given slenderness by the receding toe and dainty heels. French-Louis, Cuban or kidney varieties. The vogue for lasts with rounded toes is quite alive.

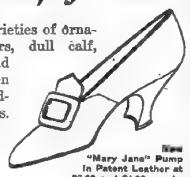

New "Mary Jane" Pump in Patent Leather at $3.00 and $4.00 a pair.



Patent Leather and Gun Metal at $5.00 a pair

These and many other styles we have from

$4 to $6

J. P. Allen & Co.

51-53 Whitehall St.

Artistic Ceramics

From the greatest potteries of the world come the beautiful china and art wares shown in this establishment, "The South's Finest Exclusive China Store."

An inspection of this stock is a study of the highest examples of the ceramic art.

You are invited to view the displays.

Dobbs & Wey Co.

57 North Pryor Street

KAMPER K QUALITY

LOOK AT THESE!
At KAMPER'S This Week

FRESH Country Eggs Per Dozen . 8c — With One Pound Kamper's Garden Blend Finest Coffee, 60c Monday, Tuesday and Wednesday.

Rice — Finest Imported, Regular 10c lb. .... 7½c; Blue Japan, Whole Head, 5 lbs 24c

Peas — Duffodil Petit Pois, Special, doz. $2.10; Super Extra, Mammoth Sec. Spl. 6 CANS $1.24

Club House Brand California Fruits
Royal Ann Cherries Lemon Cling Peaches Peeled Apricots
Large Black Cherries Yellow Free Peaches Sliced Peaches
Bartlett Pears in halves.
Regular 40c Can Special 3 Cans 98c—Doz. $3.89

Get our list of House Cleaning and other specials for this week

C. J. Kamper Grocery Co.
Phone Ivy 5000 217-225 Peachtree St.

For Mr. and Mrs. Seely.

Seabreeze, Fla., March 21.—(Special.) The night of St. Patrick's ball at the Clarendon, Mr. and Mrs. Elias Johnson entertained at dinner for Mr. and Mrs. F. L. Seely. The party also included Mr. John D. Rockefeller and Mrs. T. Lyons. The decorations were in American beauty roses and carnations.

The Corset Nature's First Assistant to Good Figures

"Mariette Thoughts"



"Mariette Thoughts" produced tangible Mariette responses.

Our earnest advocacy, coupled with the intrinsic merit of Mariette Corsets, appeals to the wearer.

Were we asked to succinctly state why we concentrate our corset efforts on Mariette Corsets we would simply say "Distinction and Distinctiveness."

European originality, coupled with American ingenuity, stood at the cradle of Mariette Corsets and they now are synonymous with Corset Perfection.

Proper corseting satisfies the wearer and pleases the beholder. The corset is the most necessary adjunct in dress. It is Nature's first assistance from a symmetrical as well as healthful point of view. It gives you compactness, security, grace and support.

A well-poised corset produces the snug feeling of a perfect fitting glove or shoe. All other garments radiate from the corset, and this is why we feature

"Mme. Mariette Corsets"

Our fitters individualize. They study your figure and aid your selection by expert suggestions based on scientific corset knowledge and training—

AND WE GUARANTEE THE CORSETS

$3.50 to $25

J. P. Allen & Co. 51-53 Whitehall

The Spring Season Has Opened at ALLEN'S



Every new spring has its first attraction in the striking innovations of dress. Lent gives us opportunity to study these to our heart's content.

The Allen Ready-to-Wear Departments

Offer highest examples of everything that is new and of confirmed good style—and when it is new. Every day brings us something new—almost instantaneous with its New York production. Whatever the day brings, the certain thing is that it stands first in the style it represents.

Very gratifying is the commendation we are daily receiving regarding the extensive smart styles, the excellent qualities, the artistic effects and, above all, the remarkable values provided in

Our Dress Department

Not alone the spring silk attractions in taffeta and crepe, but very many advanced summer styles. Black is to be popular for summer, as the developments would indicate, these being net, lace and chiffon, in combination with taffeta or crepe de chine.

The Dress of Many Frills

Is a striking illustration, being a succession of frills of net or chiffon, gathered or accordion pleated, from belt to hem, and having a blouse quite as fluffy as appropriate finish to this beautifully daring costume.

Other striking things for summer are cotton crepes of white and those embroidered in far apart patches of color—quaint and difficult to tell about, so odd and pretty is the effect.

$35, $40, $45, $50, $65 and up to $85

Spring Dresses of Small Expense

The spring dresses of present need and small expense are shown here in most attractive designs, fluffy beruffled models, or with tunics and puffs, in taffeta, crepe de chine and pussy willow, plain or figured, street and evening styles.

$17.75 and $19.75

The New Polo Coats

The White Polo Coat is the jaunty, smart wear at the country clubs, and all outdoor sports. We show the newest spring models with Raglan shoulders and belts, a touch of brilliant color peeping from the linings of collar and cuffs.

$19.75

The Allen Suit Special $25

New Butterfly Model

Hiring you an agreeable surprise is showing you our latest suit arrivals—those at $25. Developed in the new butterfly effect in black and white checks, with black moire or taffeta trimmings, these suits are marvels of art.

Again it is seen in blue gabardine, in blue and black serge—a really wonderful display of style. See these while they are here.

$25.00

Our Suit Department shows the richest assortment of handsome Spring Suits ever brought South. Come in for the information and demonstration that convinces.

Wool Suits, $25 to $85 Silk Suits, $35 to $210

Crepe and Voile Blouses Sound an Important Note

If you have a doubt with regard to the popularity of the new style Spring Blouse, just glance into our second floor blouse department, and note the beautiful blouses we're selling at

$2, $2.95, $5 and $5.95

Spring Millinery at $10

If we didn't tell you it belonged to our $10 line you would regard it as imported millinery at about double this price.

Paris and New York have contributed ideas that are carried out in less expensive form, and there is such a vast assortment that every woman will find a suitable and becoming model at this price.

Our Hairdressing and Manicuring Parlors are on Fourth Floor—Miss Theresa Zahn, Manager

J. P. ALLEN & CO. 51 and 53 Whitehall

THE SUNDAY CONSTITUTION'S SCHOOL PAGE

BOYS' HIGH FIVE WINS PREP RAG

Purple and White Team Downs Donald Fraser in Play-off for City Championship.

By "Heck."

In the game which decided the prep school championship of Atlanta, the Boys' High five defeated the Donald Fraser team in the Crystal Palace, at Tech, by the score of 36 to 13.

There was a great deal of unnecessary roughness pulled off in the game, but the overzealousness of the players on the surrounding lines of the court was responsible for it in part, as this was the first time that these two schools have ever had a chance at the bunting in a play-off.

The Donald Fraser quintet was the first to draw blood in the battle, following a foul goal. Donald Fraser did not keep this lead long, however, as the Boys' High men were passing and shooting in a manner that foretold victory for them.

At one time during the first half, Boys' High had their opponents by 9 points. Donald Fraser not being able to ring a field goal until near the close of the half. Boys' high held a commanding lead at the finish of the first half, the score being 16 to 5 in their favor.

In the second half, Donald Fraser put up a better game than she did in the preceding half, but Boys' high always managed to hold their lead that they obtained in the first period.

The star of the game was Lodie, of the winners. Many times during the game Fraser would begin passing the ball down the court, only to have it broken up by Lodie. His passing to the forwards also resulted in several goals being made. Johnston had one of the best days at forward that he has ever had, scoring 18 points throughout the day.

Phillips put up a good article of ball for the losers, although he was closely guarded. He made a couple of fine shots for goals from the center of the court.

The line-up:

Boys' High (36).	Positions.	Donald Fraser (13)
Johnston (18)	Forward	Burgess (6)
Starr (7)	Center	Cox (1)
Scott (11)	Guard	Van Valkenburgh (2)
Lodie	Guard	Thompson

Referee, Hay. Time of halves, 15 and 20 minutes. Field goals, Phillips (2), Scott (4).

CHILDREN OF TENTH WRITE FINE THEMES ON FAMOUS BATTLES

The whole school is intensely excited over the outcome of the soccer game with Peeples-street tomorrow to decide who will get the beautiful loving cup offered for the contest.

The United Daughters of the Confederacy composition turned out a success. Many of the children wrote fine compositions and it was very difficult to pick the winner. Our efficient principal at last decided on John Coopers in the seventh and Eugene Hancock in the eighth grade. Miss Arthur Powell offered the winner in the eighth grade a two-pound box of candy. The "whites" are ahead this month in the spelling contest by one point.

In the monthly spelling match eleven children remained standing in the third B. room, and the final line between Miss Harrelson's and Miss Jones's were won by the third B.

The fourth A was in the spelling picture class this week in the spelling match. Francis Lowry and Maxine Hiles for the boy, and girl.

The crowning success of the month was the program rendered by the sixth grade debating society. In the debate, which was "Resolved, That modern country life is better than city life," the development that city life's advantages were shown by James Boynton, Dorothy Owens and James McCullough covered themselves with confidence. The affirmative side was composed of Robert Blanton, leader; Nora Ida Bruce and Dorothy Cushing. The negative side was composed of Robert Whitaker, leader; Ben McCullough and Sidney Clark. The negative side won. Besides the debate the following program was given:

Recitation—"Paul Revere's Ride"—Gertrude Hine.

Recitation—"Prosperity in Georgia."—Edward Wright.

Recitation—"Aunt Doleful's Philosophy."—Elizabeth Lockhart.

Recitation—"Chatterbox."—Marie Rasmussen.

Recitation—"William Henry at School."—Gertrude Hine.

Recitation—"So Was I."—Leon McCaughey.

Song—"Columbia, the Gem of the Ocean"—Whole class.

Recitation—"The Owl Critic."—Josephine Jost.

Recitation—"Miss K. P. Meyer."—Edward Aschausen.

"The Frogs Are a Funny Lot of Things."—Whole class.

EUGENE S. HINTON, JR.

EIGHTH GRADE AT FORREST SCHOOL CAPTURES CANDY

The girls' eighth grade basketball team played Tenth Monday afternoon last, on the latter's court. The latter won the score being 13 to 24. Fine playing by both teams was noted.

The eighth won the 10-pound stick of candy on account of this game and the highest average for the month.

Miss Fuller, our eighth grade teacher, has been absent for two days on a severe cold, but we hope to have her back with us soon.

The seventh grade has lost one of its most popular members—Frank Taylor.

The boys' ball team of the seventh grade will play Tenth next Saturday afternoon.

The sixth grade girls are busy organizing a basketball team.

Mary Lou Bell, our fifth pupils, and the measles and whooping cough has taken hold of twenty pupils.

In an arithmetic match of the fifth grade between the boys and girls the ward Pritchett turned down all the girls in the room.

LILLIAN COTTER.

First, Second and Fifth Grades at Ashby School Receive Stars in Music

The first grade received 100 in attendance last week.

The ones who made the highest marks in the first grade were Marguerite Brown, Eris Logan, Kenona Stewart and Donald Armstrong.

These on the honor roll in the third grade were Ernest Hughes, Edith Marchmen and Abraham Simmons.

The pupils who averaged the highest marks in the fifth grade were Benjamin Thomason, Louise Adams, Jack Armstrong and Leroy Tidwell.

Miss Milledge came Tuesday and the first, second and fifth grades got a star for having excellent in music.

MINNIE THOMASON.

SPLENDID RECORD MADE IN SPELLING BY 2A AT HOME PARK

The seventh and eighth grades are both glad and sorry that the composition on the "Famous Battles of Georgia" is over; glad because they know they did their best, and sorry because they enjoyed studying on that interesting subject.

To hear our little first-grade pupils read you would think they had been going to school for years, and our principal was so proud of them that she gave the seventh and eighth grades a pleasant surprise by letting two of the little boys read. This not only encouraged the lower grades to do their best, but the proper grades take more interest in their reading lessons.

The second grade A is making a fine record in spelling so far. They had only three misses this month.

Arithmetic has changed its base lately we are sorry glad to have some pleasant sunny days. Although we are afraid that the April showers will soon appear, and therefore the children hour which the children spend at recess.

The two second grades are very enthusiastic in regard to the spelling match that is working on, and are doing their best to make them the finest in the city.

The eighth grade had an arithmetic examination not long ago, and Miss Henderson was very much pleased with both the children and their papers as there were several hundred and upt a mark; twelve promotion.

FLORENCE PILGRIM.

BOYS WIN HONORS IN SPELLING MATCH AT LEE ST. SCHOOL

An exciting spelling match was held in the fifth grade between boys and girls. Thirty-one girls were matched against thirteen boys, and the boys came off with flying colors. Miss Richardson, teacher of the fifth grade, entertained the pupils of her grade who had above 95 in deportment at a party. The winners of the prizes were Raymond Jordan and Stella Shannon.

In the fourth B the boys are enthusiastic over a baseball team that they are getting up, now that the weather is so fine.

The report for music this month was Excellent for first; second A, fourth A, fourth B and fifth. Very Good for ..... second B, third A and third B.

Those in the eighth grade who have been reported most this month are Florence Edgar Wilson, Elsie Alexander, Gladys Cobb, Imelda Farmer, Rose Huber, Evelyn McGehee, Nichols, Fay Pitts and Albert Woodall.

The next roll this month in the eighth grade is Elizabeth Wheeler and Mildred Ryan. The eighth grade had this month in attendance this month in the school.

We are glad to welcome back all of the little folks who have had the measles. Some of them have been absent six weeks.

The children of the first A are very proud of the star Miss Milledge gave them in music. They have had one every visit this year.

We have the honor roll this month in the second B are Fifth grade, Second grade B were in the habit of winning the honor roll, but now the A's are.

MILDRED RYAN.

SPLENDID DEBATE GIVEN BY 5TH GRADE AT PEEPLES SCHOOL

Excellent in music! That was the report Miss Harrelson gave us last week. All the grammar grades sang very well last week, and we have the temptation to give them all "Excellent."

Dr. Teopel visited us Thursday. He taught the fifth and eighth grade in physiology.

The honor roll pupils of the seventh grades for this month are: Virginia Kelly, Gertrude Richardson, Grace Davis, Maude Foster and Leon Green.

The seventh grade had a very interesting debate last week. Grace Davis and Mary Nash led the contest. The affirmative side was composed of Robert Blanton, leader; Nora Ida Bruce and Dorothy Cushing. The negative side was composed of Robert Whitaker, leader; Ben McCullough and Sidney Clark. The negative side won. Besides the debate the following program was given:

Recitation—"Paul Revere's Ride"—Gertrude Hine.

Recitation—"Prosperity in Georgia."—Edward Wright.

Recitation—"Aunt Doleful's Philosophy."—Elizabeth Lockhart.

Recitation—"Chatterbox."—Marie Rasmussen.

Recitation—"William Henry at School."—Gertrude Hine.

Recitation—"So Was I."—Leon McCaughey.

Song—"Columbia, the Gem of the Ocean"—Whole class.

Recitation—"The Owl Critic."—Josephine Jost.

Recitation—"Miss K. P. Meyer."—Edward Aschausen.

"The Frogs Are a Funny Lot of Things."—Whole class.

EUGENE S. HINTON, JR.

EIGHTH GRADE AT FORREST SCHOOL CAPTURES CANDY

The girls' eighth grade basketball team played Tenth Monday afternoon last, on the latter's court. The latter won the score being 13 to 24. Fine playing by both teams was noted.

The eighth won the 10-pound stick of candy on account of this game and the highest average for the month.

Miss Fuller, our eighth grade teacher, has been absent for two days on a severe cold, but we hope to have her back with us soon.

The seventh grade has lost one of its most popular members—Frank Taylor.

The boys' ball team of the seventh grade will play Tenth next Saturday afternoon.

The sixth grade girls are busy organizing a basketball team.

Mary Lou Bell, our fifth pupils, and the measles and whooping cough has taken hold of twenty pupils.

In an arithmetic match of the fifth grade between the boys and girls the ward Pritchett turned down all the girls in the room.

LILLIAN COTTER.

First, Second and Fifth Grades at Ashby School Receive Stars in Music

The first grade received 100 in attendance last week.

The ones who made the highest marks in the first grade were Marguerite Brown, Eris Logan, Kenona Stewart and Donald Armstrong.

These on the honor roll in the third grade were Ernest Hughes, Edith Marchmen and Abraham Simmons.

The pupils who averaged the highest marks in the fifth grade were Benjamin Thomason, Louise Adams, Jack Armstrong and Leroy Tidwell.

Miss Milledge came Tuesday and the first, second and fifth grades got a star for having excellent in music.

MINNIE THOMASON.

Stewart and Binns Win Speaking Honors at B. H. S.

By Robert Foreman.

Victory at last! After starting with a brilliant record, one of the best players and tying with two other prep teams, the Boys' High school basketball team copped the cup. The pennant-winning game was that Donald-Fraser was played last Monday, and won by a large score. The Boys' High school team has fought gamely the entire year, and one time, when the team dropped below Marist college, it took hard playing to put the quintet on their feet again. The basketball team recently received their sweaters, which are well earned, and are the envy of the best ever given to a high school team.

The two speakers chosen to speak in the interscholastic debate lately were Stewart and Binns. The contest for these places was held on March 14. Stewart was given first place and Binns second, but they will speak on an equal footing in the contest. The race for second place was especially close, Binns, Bellingrath and Nichols being tied on the first ballot. The two winners are among the best prep school speakers of Atlanta, and will probably take high rank in the interscholastic contest.

Baseball enthusiasts at Boys' High school have been greatly lucky by the report that a new pitcher is coming to the school. It is said that George Tiller, who pitched for Locust Grove last year, will soon stand the entrance examination and try to fill the pitcher's box. There are already four men trying for this job, and if Tiller enters the race will be still better. The game with Riverside was called off. The Prep league schedule has been announced, and the team is working hard that they will be in good shape at the first game.

A class baseball league has been formed, and the games are progressing rapidly. Gay was elected captain and league manager. From the second grade, and the other classes will elect officers immediately. Much interest is shown in the league, and the race for the pennant will be a lively one. The sophomores got the rag last year, and are hoped that they will be able to do it again this year.

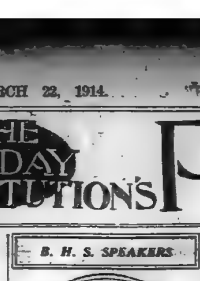

B. H. S. SPEAKERS

TOP: WALTER P. BINNS; BOTTOM: ALBERT STEWART.

Two speakers who will represent Boys' High school in the interprep declamatory contest to be held in April. Both took part in the race won many medals for speaking since entering the school.

GIRLS' BASKETBALL TEAM AT HILL ST. WINS CLOSE GAME

The Hill Street School Literary and Debating society held its monthly meeting Friday, March 13. The program was interesting throughout.

Among the many interesting features of society meeting was Rev. J. A. Moore, who gave a very delightful speech to the children. His visit was certainly appreciated and we expect to see him present at the future meetings.

The debate, "Resolved, That moving pictures shows do more harm than good," was discussed thoroughly, the affirmative side winning the decision. Among the many interesting features of society meeting was Rev. J. A. Moore, who gave a very delightful speech to the children. His visit was certainly appreciated and we expect to see him present at the future meetings.

The debate, "Resolved, That moving pictures shows do more harm than good," was discussed thoroughly, the affirmative side winning the decision. Among the many interesting features of society meeting was Rev. J. A. Moore, who gave a very delightful speech to the children. His visit was certainly appreciated and we expect to see him present at the future meetings.

The debate, "Resolved, That moving pictures shows do more harm than good," was discussed thoroughly, the affirmative side winning the decision.

HOSPITAL INADEQUATE, DECLARES SUMMERALL

Says Cannot Cope With Even Minor Outbreaks of Contagious Diseases.

Despite protests lodged against the "further muck-raking of Atlanta's feeble condition as to adequate hospital facilities," The Constitution's expose of the all but unbelievable conditions unearthed in but one of the several negro orphanages and institutions about the city has received the commendation of several of the best-known physicians in the community.

Dr. Summerall, superintendent of Grady, stated:

"The story that The Constitution printed in, I believe from what I personally know of local conditions and these more or less impoverished institutions, is too true.

"We cannot, with our present slim hospital equipment, hope to cope with even such a minor outbreak of contagious disease as The Constitution has unearthed. What such epidemics occur and the disease proves baffling as to diagnosis, we are doubly crippled. We have no place to isolate these cases, for have we any way to make even the analysis necessary to arriving at any accurate conclusions as to the real cause of the disease. The only solution to such a problem is the providing of adequate facilities to handle diseases. As Atlanta advances in population she cannot hope to remain standing as to her medical welfare."

Dr. W. S. Elkin, one of the prime movers in the project for an enlarged and modernized hospital in Atlanta, declared on Saturday that the wave of indignation of the general committee on the building of Grady hospital, had just held a meeting, at which time tentative plans has been discussed looking toward a proper manner in which to raise the $750,000 necessary to carry out the plan.

"We will hold a meeting of the ways and means committee next Tuesday at the mayor's office, in company with the plans plan committee, at which time we shall discuss the advisability of asking for a bond issue to include both the Grady hospital bonds and the plans plan bonds."

The members of the new Grady ways and means committee are Hamp Woodward, A. R. Colcord, Dr. E. G. Jones, R. L. Foreman and Dr. W. S. Elkin.

Los Angeles Shriners Will Blaze New Trail on Way To Convention in Atlanta

H. F. West, a prominent Shriner of Yaarah Temple, Atlanta, has received an interesting communication from a brother Shriner of the Los Angeles temple, in which he says: "We will run four special trains over four different railroads loaded with a thousand boosters accompanied by bands and carrying orchestras, pressed matter and products of California, crossing the mountains and deserts, in a few weeks, headed for Atlanta, Ga."

He says: "The California Shriners are going to Atlanta in a buzz of enthusiasm. We intend to make a red fire and advertising talk clean across the continent to Atlanta again."

The Shriners want the 1915 convention to be held in San Francisco. This is the first city of importance the Los Angeles Shriners $75,000, and they are not going to spend the money for the order at all. They are going to spend it for California."

CHICAGO WOMEN NAMED FOR TAX ASSESSORS

Chicago, March 21.—The feminist movement in Chicago progressed another step today when eight club women were appointed deputy assessors. They will seek especially to locate and list property owned by women, who at present compose less than one-half of 1 per cent of the taxpayers of the country.

Frank W. Koralecki secretary of the board of assessors, today said he believed women would make excellent deputies.

"The appointment of the women was brought about by the women themselves," said the secretary. "Prominent women have called since the woman's suffrage law went into effect, asserted women wanted to become taxpayers, and argued that to bring that about women should have some part in the taxing.

SOUTH CAROLINA BOYS ORGANIZE CLUB HERE

With a membership of one hundred students who are attending the schools and colleges in Atlanta, the South Carolina Students' club was organized Friday evening at a meeting in the Atlanta Law school rooms.

S. R. Patterson, of the law school was elected president. J. P. Arthur was chosen first vice president, and T. C. Langley second vice president, both being students of the Atlanta Medical college. M. A. Sullivan, of Tech, was made secretary. T. Hardin of the Southern Dental college, treasurer, and E. L. Lawson, of the Atlanta Medical college, reporter.

The members of the club have formed their organization for the purpose of sticking closer together during their stay in the city in Atlanta, and boosting their home state whenever possible. They have decided to hold a banquet April 10, and several other meetings will also be planned between now and June.

WATTERS NAMED HEAD OF GAMMON SEMINARY

New York, March 21.—Rev. Dr. Philip W. Watters, retiring pastor of the Washington Square Methodist church, of this city, has accepted election, it was announced today in the president of Gammon Theological seminary, Atlanta, Ga., for the training of theologues for the ministry. The seminary is one of the largest negro schools in Freedman's Aid society.

Dr. Watters was born in Brooklyn and was educated in Amherst college and the Union theological seminary. He was for six years superintendent of the New York district of the Methodist conference.

To Stop Miscegenation.

Washington, March 21.—"We feel that the District should be in line with the general sentiment of the states," said Representative Powers today, as committee on the District of Columbia, which body favorably reported the Clark bill prohibiting the intermarriage of whites and negroes in the district. The statement points out that many states have laws on this subject.

Blood Troubles Driven Out

Hundreds of Georgia Families Kept in Vigorous Health by Famous Remedy

From the earliest times many Georgia families and their descendants have used the blood remedy known commer-



Give Blood Troubles the Right Punch.

cially as S. S. S. And they owe a vigorous posterity to this remarkable medicine. The action of S. S. S. in the blood is of absorbing interest.

One ingredient in S. S. S. serves the active purpose of stimulating each cellular part of the tissues to a healthy and judicious selection of its own essential nutriment.

Not only this, but if from the presence of some disturbing poison there is a local or general interference of nutrition to cause boils, carbuncles, abscesses and kindred troubles, S. S. S. so directs the local cells that this poison is rejected and eliminated from their presence.

Then, too, S. S. S. has such specific stimulation on these local cells as to preserve their mutual welfare and a proper reciprocal assistance to each other.

In a very brief time S. S. S. has the reconstructive process so under control that remarkable changes are observed. All eruptive places heal, mysterious pains and aches have disappeared, and from head to foot there is a conscious sensation of renewed health.

And if you desire skillful advice and counsel upon any matter concerning the blood and skin, write to the Medical Department, The Swift Specific Co., G-15, Swift Bldg., Atlanta, Ga. Do not allow some zealous clerk to larrup the atmosphere in eloquence over something "just as good" as S. S. S. Beware of all substitutes.

If You Take Too Much Calomel You Will Bring On Rheumatism

Calomel Attacks the Bones and Develops a Painful Mercurial Rheumatism.

JACOBS' LIVER SALT is better than calomel. And every dose of calomel that you take is putting mercury into your system, and mercury is a powerful chemical which attacks the bones and causes a gradual wasting away, necrosis of the bone, mercurial rheumatism, the most painful and the most dangerous form of rheumatism.

JACOBS' LIVER SALT beats calomel every way. It contains no mercury. It flushes the intestinal canal and bowels and cleanses them of all sourness and undigested waste; and it dissolves the uric acid poison which has been stored from the fermenting food that has lain in the stomach, and passes it off in the urine, thus removing the cause, which has poisoned the blood and clogged the pores, and which is causing rheumatic activity.

The action of JACOBS' LIVER SALT is quick and mild. It contains the same sulphates that are in the spring of JACOBS' great food, stimulating their deficiency, and consequently it combines easily with the juices of the stomach and acts naturally, without griping, nausea, or vomiting.

We claim that JACOBS' LIVER SALT is the best liver stimulant made. If you are bilious a dose or two in hot water will take it and keep well, for every one a liver pill or calomel is suggested. Occasionally and prevention is always better than cure. A glass of JACOBS' LIVER SALT EFFERVESCENT WATER before breakfast in a fizz every morning habit—try it. One-half pound can 25 cents. Jacobs' Pharmacy Co., Atlanta, Ga., and all druggists.—(adv.)

Crematory Test Unsatisfactory, Says Engineer Frank Lederle

Engineer Frank Lederle, the expert who represented the city during the first official test of the new crematory, made his official report to Mayor Woodward yesterday. The report was made last Saturday, and, according to Engineer Lederle, it was unsatisfactory and not in accordance with the contract guarantees made by the New York Destructor company.

According to the report, the only guarantee the plant fulfilled was that the gases of vapors and smoke issued coming from the stack or furnaces, and the plant was smokeless.

As to the test of the plant's capacity to evaporate 1.66 pounds of water into steam on one pound of refuse, Engineer Lederle reports failure. He also states in his report that when the test was made after the plant had operated for the 24-hour limit, it was agreed that twenty-five tons of garbage permitted in the pit untouched.

Report of Expert.

The report in full is as follows:

Hon. J. N. Woodward, Mayor City of Atlanta.

Sir: In compliance with your instructions of August 15th, 1913, to represent the city of Atlanta in making the tests provided for in connection with the New York Destructor company for the construction and operation of a refuse incinerating plant for the city of Atlanta, I beg to submit the following amendment and report regarding a preliminary test made on March 14th and 15th, 1914, as requested by you. I have paid particular attention to the clauses in the contract guaranteeing, "that the average rate of evaporation of the boilers of the plant, from and at 212 degrees Farenheit, per pound of refuse consumed, of a composition specified by the board of health, shall not be less than one and ninety-six hundredths (1.96) pounds." Also "that the plant shall be capable, during ordinary normal operation, two hundred and fifty (250) tons of refuse per twenty-four hours, without the use of additional fuel," and further that the boilers from the furnaces shall be thoroughly burned, hard, tenacious clinker and ash, free from organic matter and suitable for concrete work, road foundation, etc.

The test started at 9:15 a. m. on Saturday, March 14th, and ended at 9:15 a. m. March 15th.

The Destructor company was represented by Messrs. Dowd, Peterson, Fairchild and Canham and the city by Messrs. C. B. Ashley, E. E. Bradley and Frank Lederle, assisted by Messrs. Mell White, Tate, Reifsneider and Adams, of the Georgia School of Technology.

It was agreed that the test should be made with a firing start, the furnaces being fired and the grates cleaned just before the test, and the pit on the furnaces charged up to the charging doors. This was done at 9 a. m. they were hot and in good condition for the test run. The feed water for the boilers was measured in an iron tank. This had been carefully calibrated, and held 7.8 pounds of water. Readings were taken at time and temperature at each tankful was emptied into the large supply tank from which boiler feed pump was connected. Water readings of the water supplied to the plant by city were taken just as test started and at 15-hour intervals thereof. Readings were taken every half hour of the temperature of furnaces, fires, water, steam and air and of the steam gauges. Steam and draft.

Measure of the Refuse.

Owing to the clause in the specification basing the evaporative tests on the volume of refuse to consist of:

House garbage	45 per cent
Rubbish	30 per cent
Ashes	15 per cent
Stable manure	10 per cent

it was necessary for the city to gather and store the following to these specifications:

House garbage	1,250 tons
Rubbish	37.50 tons
Ashes	37.50 tons
Manure	25 tons
Total	2,000 tons

This refuse was put into the storage pit, which had previously been emptied, and emptied the first for the test.

We had planned to continue the test until the 250 tons of refuse in the pit had been consumed, but at the end of 24 hours it was decided to end the test then and to estimate the amount of refuse unburned. This was agreed upon to be 25 tons, being the note of contents of containers and furnished by the city. It was determined that 225 tons of refuse in 24 hours was 226 tons.

Owing to the fact that it was impossible to get dry the guaranteed tonnage of refuse as specified, although operating under most favorable conditions. The furnaces were at times forced to almost capacity, the fires under the boilers and fronts were at a red heat, a condition which under different conditions would be very trying conditions.

The very tedious grass or rapers were collected from chimney or from the plant was practically smokeless.

The temperature maintained in the combustion chambers were above the average temperature of 1,500 degrees Fahrenheit, and fell only once below the minimum temperature of 1,250 degrees Farenheit. The recording pyrometer provided for the purpose was out of order and could not be used. It seems to be too sensitive for the character of work it is required to do and should be replaced by a more serviceable one.

Did Not Meet Requirements.

(d) The residual from the furnaces did not conform to the specifications in the respect that it was not entirely free from organic matter and was free from organic matter suitable for concrete work, road foundation, etc. Where the plant failed to meet this capacity, the tendency is to rush out the clinker before it has become thoroughly burned, leaving a residue which is objectionable on account of the large quantity of unburned or partly burned organic matter. As it is desired that the clinker is a valuable by-product suitable for concrete and road work, it is of greatest importance that it be thoroughly burned, hard, tenacious clinker and ash, free from organic matter. The method of handling and disposal adds greatly to the operating cost of the plant. The clinker made during the test run was not weighed and I have no record to measure the incombustible matter in the refuse burned. The average guaranteed composition of city refuse, so the evaporation may vary anywhere from 10 per cent down, during the year.

The number of pounds of refuse to be burned per square foot of grate surface, per hour, was to be not less than 12 pounds. The amount actually burned was 7.5 pounds. The capacity of the plant was 250 tons per twenty-four hours, or 12.5 pounds per hour less than guaranteed.

The following data to compute the cost or labor to operate the plant, which according to contract should not exceed 25 cents per ton, is herewith submitted:

Attached please find table of data giving results of test in detail.

Respectfully submitted,
FRANK LEDERLE,
Mechanical Engineer.

YEAR 1913 WAS DEADLY FOR THE COAL MINERS

Washington, March 21.—The year 1913 was more fatal for coal miners in the United States than the preceding twelve months, a report issued today by the bureau of mines, showed an increase of fatalities of 433 over 1912, and 1 death for every working day in the year. In the army of 1,215,405 men employed in 1913 there were 2,785 perished, a fatality rate of 1.84 to every 1,000 men employed, as compared with 9.27 in 1912.

Dr. Joseph A. Holmes, director of the bureau, in commenting upon the year's record, said:

"An examination of the statistics develops the disquieting fact that in our coal mining operations during 1913 there were killed 433 more men than in 1912. This is an increase of 18 per cent in fatal accidents, with an increase of only about 2 per cent in production.

"We can find little comfort in the suggestion that this increase may in part be accounted for by the occurrence during 1913 of four large mine explosions. The statistics show an increase in fatalities during 1913 from all the underground causes except mine explosions and surface accidents.

"Some progress has been made, however, in the safety movement, as shown by the statistics for the last eight years. In the four years ending December 31, 1909, the average death rate was 3.57 per 1,000 men employed. In the last four years the rate was 2.68."

CASTRO IS DISCOVERED IN PORT OF SPAIN HOTEL

Port of Spain, Trinidad, March 21.—General Cipriano Castro, former dictator of Venezuela, whose whereabouts had been unknown for several months, was discovered here today.

A party of officers late last night raided a hotel occupied almost solely by Spanish residents and found there 500 rounds of ammunition and a few revolvers. The discovery led to a further raid early today. The police proceeded to a house which had been occupied for several months by General Carmelo Castro, a brother of the former president. Armed with a search warrant they went over the place. Among the effects of the occupants they found only one revolver and a few cartridges.

On entering one of the rooms, however, they found it occupied by General Cipriano Castro himself. The one time dictator was extremely indignant over the procedure of the police, whose methods he denounced as harsh and unnecessary.

It is stated that Sir George Le Hunte, the governor, called the London today for instructions from the foreign office regarding Castro.

The police disclaim any intention of interfering with the ex-president's liberty, but among the Venezuelan residents there is great excitement in regard to possible developments.

Heavy guards are installed in the vicinity of the house when the report spread that General Castro had been found, but the police soon dispersed them.

IMPORTS SHOW DECREASE UNDER NEW TARIFF LAW

Washington, March 21.—Imports into the United States in the five months since the new tariff became effective were less than in the corresponding months one year ago, according to preliminary foreign trade figures announced today by the department of commerce. In the five months ending with last October goods valued at $1,021,742,748 were imported, compared with $792,156,684 in the same period last year.

A slight increase in imports and a decrease of 10 per cent in exports is shown in last February's preliminary figures, compared with the month in 1913. The total foreign trade for the month amounted to $313,154,473, with a balance in favor of the United States of $21,871,467. The balance for the year ending with February amounted to $856,248,904, or $90,827,207 more than in the twelve months preceding the new tariff.

On February imports of 61.6 per cent were duty free, compared with 53.6 per cent in February, 1913.

DR. WALKER ANNOUNCES SERMONS FOR SUNDAY

Dr. Hugh K. Walker will preach in the First Presbyterian church Sunday, March 22, on the subject, "The Initial Transaction in the Launching of a Successful Conquering Life." This is the course of the sermon Dr. Walker will preach. He makes clear to his Atlanta friends his reason for always preaching at an old-fashioned gospel. In the evening the subject of the sermon will be, "The Waking of a Worthless World." Next Monday morning Dr. Walker and the pastors of Atlanta will meet in the Central Presbyterian church, when they will go to the dedication of Dr. Walker's pastoral relations with the First church, which has been consequated by him, but in which the completion of the First church has not yet passed unanimously to concur. If Dr. Walker is consecrated Wednesday he will probably preach the closing sermon of the pastorate of the last Sunday in April, or the first Sunday in May, in his new field of labor in Long Beach, Cal.

SPECIAL GRAND JURY TO PROBE LACY CHARGES

Montgomery, Ala., March 21.—Judge Thomas Brown today ordered a special session of the Montgomery county grand jury to be held beginning at 10 o'clock Tuesday, March 24, when such cases as the court shall then and there be called will be considered.

The order follows a letter written by Governor Oates to Judge Brown last night requesting a special session for the immediate investigation of the charges preferred by Theo Lacy against the chief executive yesterday. These charges have been strenuously denied by the governor.

There were no further developments in the situation today, except statements issued by Theo Lacy, Sheriff Horace Wood and Captain John Chaney, day jailer, declaring that Lacy's statement of yesterday was voluntary.

LITERARY CRITICISM LACKS IN GOOD TASTE

New Haven, Conn., March 21.—"Literary criticism in American book reviews is lacking in good taste and intellectual candor," declared Professor Wilbur Terry, of Harvard, in the first of his Bromley lectures on journalism at Yale. "Criticism is influenced by the league between the publisher and the critic to obtain the best commercial results from the sale of books. Most reviews are done by ill-paid and untrained journalists."

He also criticised the book advertisements. "The courts insist on labels for food, he said. "There is no pure food law for books. This indiscriminate advertising will ultimately defeat itself."

Fish Hatching Stations.

Washington, March 21.—Fish hatching stations on sites to be selected by the secretary of commerce, in Alabama, Arizona, the mountains of northwestern North Carolina, Oklahoma, northwestern Texas, Florida, Louisiana and the gulf coast of Texas, for the stud. of fish diseases, were proposed in a committee bill introduced today by Representative Faison, of North Carolina.

GUARD OVERPOWERED, SIX CONVICTS ESCAPE

Two of Prisoners Have Been Returned to Albany But Four Are Still Being Hunted.

Albany, Ga., March 21.—(Special.)—Six convicts on the Dougherty county road gang made their escape about 7 o'clock this morning after overpowering a guard and taking his arms away from him. Two of the escapes were white prisoners and four negroes. One of the white men, Dick Miller, and Arthur Barber, a negro, water later recaptured.

The other four men are still at large, in spite of an all-day man-hunt by county officers. Track dogs were placed on the trail of the fugitives, but were called off after one of them had been killed in a fight where an attempt was made to surround the men. They managed to secure a pistol, but are not believed to have much ammunition.

They were last seen today in the vicinity of Chehaid, having followed the eastern bank of Flint river a distance of about 20 miles southward.

Two of the negroes at large are known to be desperate characters and trouble is expected if they are located and an attempt is made to arrest them.

DEATH COMES SUDDENLY TO WAYCROSS DOCTOR

Waycross, Ga., March 21.—(Special.)—From an attack of heart failure, Dr. S. M. M. Johnson, prominent physician of Waycross, died this afternoon, while at his office. He had been suffering with heart trouble and rheumatism for some time. Dr. Johnson was 54 years old, and came here from Warren county, Georgia. He was president of the Ware County Medical Society, and for years had been county physician. He was an officer of the Eleventh District Medical society also, and at one time health officer for Waycross.

Besides his wife, he is survived by two children, his mother, Mrs. E. A. Johnson, three sisters, Mrs. E. T. Brown, Mrs. J. E. Peek, Mrs. R. C. Cannon, and one brother, Edward Johnson, all of Waycross. He was a Knights of Pythias and Woodman of the World. Funeral arrangements had not been completed tonight.

IN COTTON ARMOR HE WOULD SHEATHE SHIPS OF THE NAVY

Washington, March 21.—A North Carolinian has written a suggestion to Secretary Daniels as a possible solution of the problem of reducing the cost of armor plate for his ships of the navy.

Colonel Marcellus E. Thornton, of Hickory, N. C., asserts that armor plate can be made from cotton which "would be superior in efficiency to any metal armor plates that can be devised by any process." Colonel Thornton did not outline details of his plan in the letter to the secretary.

DISMISSED FROM ARMY FOR KILLING IN DUEL

Metz, Germany, March 21.—Lieutenant von La Valette Saint George, of the Ninety-eighth German infantry regiment, today was sentenced to thirty months in a fortress for killing Lieutenant Hasselin in a duel February 26. He also was dismissed from the army.

The court found that the prisoner, by his conduct, had provoked the duel, and had gravely wronged the honor of Lieutenant Hasse.

Keen Appetite

Bowels Regular

Always Feel Fine and Look the Part

The best remedy for liver, stomach or bowel troubles and especially constipation is the famous Hot Springs LIVER BUTTONS.

Take this famous remedy, that Hot Springs, Arkansas, doctors prescribe as a general tonic and blood purifier and to put the liver, bowels and stomach in fine working order.

Don't miss getting a box to-day—they tone up the liver, drive out the poisonous gas and waste in the bowels and make you feel like a natural full of new life and ambition in a few hours.

They are easy calomel and pill purgatives. Try little chocolate coated Hot Springs LIVER BUTTONS just once and you'll have no use for any other liver remedy. Plug for sick headache, sallow skin, dull eyes and blotches.

All druggists everywhere for 25 cents, and money back, if they don't do the best ever. Free sample from Hot Springs Chemical Co., Hot Springs, Ark.

EATING MEAT REGULAR CLOGS THE KIDNEYS, THEN YOUR BACK HURTS

Flush Your Kidneys Occasionally With a Tablespoonful of Salts to Avoid Danger.

Most folks forget that the kidneys, like the bowels, get sluggish and clogged and need a flushing occasionally, else we have backache and dull misery in the kidney region, severe headache, rheumatic twinges, dizzy spells, acid stomach, sleeplessness and all sorts of bladder disorders.

You simply must keep your kidneys active and clean, and the moment you feel an ache or pain in the kidney region, get about four ounces of Jad Salts from any good drug store here, take a tablespoonful in a glass of water before breakfast for a few days and your kidneys will then act fine. This famous salts is made from the acid of grapes and lemon juice, combined with lithia, and is harmless to flush clogged kidneys and stimulate them to normal activity. It also neutralizes the acids in urine so it no longer irritates, thus ending bladder disorders.

Jad Salts is harmless; inexpensive, makes a delightful effervescent lithia-water drink which everybody should take now and then to keep their kidneys clean, thus avoiding serious complications.

A well-known local druggist says he sells lots of Jad Salts to folks who believe in overcoming kidney trouble while it is only trouble



Vegetables between rows of orange trees in W. T. Wells' grove, two miles west of Wauchula, Florida. This is the start toward big incomes.

THE MILLIONAIRE ORANGE GROWER WILL BE A WAUCHULA MAN

WORK only never made a millionaire—it's the OPPORTUNITY and work. Some people have claimed that farmers and fruit growers couldn't make a million dollars. The reason is they didn't know WAUCHULA, Florida. They didn't realize what future would be when she "took."

Because Nature has been so lavish here we repeat the Millionaire Orange Grower Will Be a Wauchula Man."

Most millionaires work their way up. But they must have a foundation. At Wauchula the foundation is vegetables.

The Millionaire Orange Grower of Wauchula will grow vegetables first. He'll put them out between the rows of young orange and grapefruit trees. He won't starve while his trees begin to come into bearing. He and his family will live easily on profits from vegetables—three and four crops a year. They'll have plenty to eat, comfortable clothes, a good home. The vegetables will pay for the land, too.

By and by the trees begin to bear. The oranges and grapefruit appear in Wauchula about Christmas. And now the real income has started. From this point Mr. Future Millionaire takes his fate in his hands. If he doesn't become rich IT'S HIS OWN FAULT. Because he sees no reason why he can't be in the motor car class, but they give him enough extra to increase his holdings—to buys more land—he puts out more trees—until his income is

JUST WHAT HE WANTS TO MAKE IT.

Wauchula is the Center of Florida where the Combination Character of the Soil makes it easy to grow vegetables between the trees—to help earn your way while your trees are maturing.

FLORIDA IS GENEROUS

All of Florida's richness focuses at Wauchula. The warmth, the dependable rainfall, the drainage, the soil and—well, you know—Florida's richness (or future) centers here.

When you come down here and see men living in leisurely fashion and making $5,000 to $10,000 a year, you'll see why we say this region will make millionaires.

Of course you'll have to work at first. But you know you're going to get something for your work.

You're working hard now. But are you in line for $5,000 to $10,000 a year? Can you see any possibility of becoming a millionaire by investing your present work?

Remember it takes no more brains to think big than to think little—but it takes more energy. We haven't energy enough to get out of the rut. Wauchula is no place for you anyway. But if you are big enough to play the game—to make your effort count for real money now and a real future, you can't investigate Wauchula too soon.

Wauchula is only a few years old and see what a wonder region it is already.

Four banks in Wauchula and within five miles have deposits of several hundred thousand dollars. Wauchula has grown from 1,500 to 2,000 in the last year. It has churches, a modern school system, lodges, well-stocked stores, Vandolah, a new town, is growing fast. First-class transportation and five local markets assure you or cash for everything you grow.

For your leisure time there is good hunting, fishing, boating, swimming and all the year round balmy, equable climate that makes life worth living.

Wauchula soil is so rich, so fertile, so productive—the climate and people are remarkable—that the home company of bankers behind it guarantees your satisfaction. Mr. Eugene Holtzinger, our vice president and cashier, was born in Eastern Florida, and for years has been a citizen of Florida. Mr. A. A. Smith, our secretary, comes from Alabama, and Mr. A. Carlton, our vice president, is a native of Florida. You can readily investigate the records of these men and the bank. Correspondence invitation for straight dealing is easily verified.

Read the BANKERS' Guarantee

These bankers guarantee your land. You have a year to inspect your plot. Plenty of times to arrange a trip down here. Make a vacation of it. You'll be taken all over this region in an automobile. You can talk with our specialists, investigate our statements of $5,000 to $6,000 a year incomes. And unless if you're not satisfied, every cent of your money will be returned with six per cent interest.

$3,000 to $10,000 a Year Is Common TODAY

And Prosperity Has Only Begun

If you could see how easily men at Wauchula are making $2,000 to $10,000 a year, you'd see too, how making a million here is a matter of time. Nothing to work for.

Get the COLD FACTS. Write for reports of the grove owners. Read the figures of surveyors. Study actual orders, moderate prices, the guarantee by bankers, the easy terms—25 CENTS A DAY WILL START YOU.

Send for the facts. If you are willing to consider a real, honest, clean-cut chance to make BIG MONEY. Let us tell you the entire story of Wauchula—the region where men who came a few years ago without a dollar are now worth from $5,000 to $10,000 and more. Let us tell you how others are doing it. Let us show you how you can do it, too. Write us today. Now WRITE! Use coupon or send letter or postal.

Wauchula Development Co.
Box 177
Wauchula, Fla.

(COUPON.)

WAUCHULA DEVELOPMENT COMPANY,
Box 177, Wauchula, Fla.

Please send me actual facts regarding your combination vegetable and citrus fruit land. Also prices, terms, bankers' guarantee, letters from settlers, etc.

Name .....
St. No. or Rural Route .....
City .....
State .....

WAUCHULA!

Come and let me tell you face to face what I know of these lands and show you actual Photographs

THOMAS REED, Special Representative

203-204 Austell Bldg. Atlanta, Georgia

IF YOU WANT TO OWN A HOME

If you want to know how you can, under the plan of THE STANDARD HOME COMPANY, Birmingham, Alabama, get the best results from investing a small amount monthly—

If you want to know how you can borrow money at 5% interest and pay it back in easy monthly payments—

If you want this information sent to a friend—

FILL OUT THE FOLLOWING COUPON AND MAIL IT TODAY

THE STANDARD HOME COMPANY,
W. R. FULLER, District Agent,
1326 Hurt Building, Atlanta, Ga.

Please send information concerning your plan to

Name .....
Address .....
City ..... *State* .....
Occupation .....

Graphic Description of Perils and Adventures Of Georgian's Party in Getting Out of Mexico

(Editor's Note—Rev. J. P. Lancaster, now pastor of the Methodist church at Shawnut, Ga., was until last September preacher and school teacher at Torreon, Mexico. He and his family, with several hundred other people, foreign to Mexico, were compelled to flee when the rebels laid siege to the city. This article, written by Rev. Lancaster for The Constitution, is a graphic description of the perils and adventures he and his party underwent in getting out of the Mexican territory.)

By Rev. J. P. Lancaster.

On August 26, 1913, the state department at Washington sent advices to Consul General Hanna, consul for the northern division of Mexico, advising all foreigners to leave the country as soon as possible. This message was delivered by Dr. Ryan to Consular Agent G. C. Corothers on September 3. Mr. Corothers then set about to get a train from Torreon to the border.

The city was in the hands of the federals, but Gomez Palacio and San Pedro, two cities through which we must pass, were held by the constitutionalists. The federals were not willing for the train to leave till they could regain these places and not risk a train on the territory of the enemy.

September 6 the federals took Gomez Palacio and later the rebels evacuated San Pedro and General Carranza with military and construction trains went over this road to build up the track to Monterey, the city we hoped to reach.

Dr. Ryan remained at Torreon two weeks and as nothing was accomplished he went by automobile to Monterey to try to work in from the outside. We had had no train and scarcely any mail from the outside for three months and did not know anything of possible dangers to which we might be exposed. To us intervention seemed to be a certainty at an early date and we guessed what the consequences would be to all Americans and their property. Nothing was heard from Dr. Ryan.

John Thompson, a railroad construction man, was sent out to find what condition the track was and report. Six days passed and he had not returned and no word had come as to what had happened to him.

Source of Supplies Exhausted.

But for the fact that a great many car loads of food had been tied up in Torreon in transit and this had been confiscated by the general in charge of the city we would have been in a starving condition long before. This source of supplies was exhausted and food was growing scarce when the idea of opening the railroad to the source of supplies. Meat was 75 cents a pound, lard $2 a pound, potatoes were 50 cents a pound then gave out entirely, cheese went to $2.40 and ham to $2.

The banks were out of money. The Laguna bank turned down a check for $500 made by John Brittingham, a multimillionaire who was president of the bank. They said they could give a check that would be honored at any bank in the world, but they did not have the money. The Mexican government, in order to pay the soldiers, had demanded that the banks use their reserve gold to supply the currency. When that was out—

At least three dates had been advertised as the time when the refugee train would leave during the twenty-two days of waiting. Each disappointment had so stirred the Americans that another postponement would have brought serious results. The United States government had said twenty-four days before, "Get out at once," and we were still there, being put off by the officials of the federal government.

When all was in readiness to ... the next morning we started on the trip. A difficulty. While the Americans were in the American bank Mr. Barnett, the bank president, was heard to say, "There will be no train tomorrow." Mr. Corothers was not seen in the bank and when asked what the statement meant said that there would be no train unless he could raise $5,000 that night. A dismatisfied depositor, an American, had withdrawn all his money that day and the bank did not have the money to pay for the train. This deficit was met in some way, however, by Mr. Corothers, and the next day, September 25, the train was ready to carry 350 foreigners to the border.

On Thursday, September 25, we left Torreon at 11 o'clock with a train of thirteen cars, consisting of two water cars, two cars of wood for the fire, one second-class car for food and cooking, two baggage cars, one first-class passenger cars and one Pullman. An American negro was in charge of the engine and Frederick Wolff was the pointed by Consular Agent Corothers to have the entire charge of the train as his representative

We stopped at Gomez Palacio, 3 miles from Torreon, where we took on two more cars, one of which was full of guns of the Mexican soldiers there, all in uniform. We left Gomez at about 11:30 o'clock and went without delay to San Pedro, about 15 miles.

Bridges Burned.

When we reached San Pedro we learned that a train had been sent by the Mexican government over the line to see what condition the road was in. This train returned Friday morning and reported that they found two burned bridges and a washout.

Saturday morning a construction train came from Torreon with instruction to pick up a number of Japanese men at San Pedro and place them along the line to protect it while the train went to repair the bridges. Up to noon Sunday nothing had been heard from them. Mr. Wolff carried permission from the officer in charge of San Pedro to send men out on a car to treat with the rebels when they were last their territory and thereby arrange for our trip through their territory. When this car, in which was Mr. Williams and Mr. Carver, caught up with the train which had gone out Saturday, the officers of the military train refused to respect their pass, arrested and disarmed by his own superior, and forced them to return in front of the train, pushing the handcar thirty miles back to San Pedro. This train reported that they had found nothing wrong with the track, but that they had heard that a great army of rebels were further up the line and it would be extremely dangerous for our train to proceed.

Monday afternoon We took on two cars of road material and started out to build the road where it was destroyed and go to the border. We built three bridges, taking up the material of each after we passed over to be used for the next bridge.

The train reached Pomona about dark and side-tracked there for the night.

During the afternoon we had seen dust in the distance which might indicate the rebels, but we finally decided that the dust was from animals in the distance. About 5 o'clock at night Mr. Wolff came through the train and reported that the rebels were coming and must all the men whose wives were in the Pullman could go into that car. A man came to each car, but briefly asked for the conductor. A tremor of fear ran through the entire train at the news of the rebels, but a sigh of relief quickly followed when their peaceable attitude was marked. They arranged for a conference early the next day between Mr Wolff and General Robles, in charge of the rebel forces at that place. General Robles told Mr. Wolff that our train would have to return to San Pedro.

He gave as his reason for this order that General Carranza was cut off on the main line ahead of us, that General Aubert was also on the main line in front with 1,500 soldiers, $3,000,000 in money and $10,000 worth of merchandise for Torreon. If our train went over the line it might give those men (federals) a chance to reach Torreon before the rebels could take it, and thereby save that city from the rebels. He said that when we returned to San Pedro that all the federals would have been withdrawn from there to Torreon, and that Torreon would be attacked that night and within three days the city would be in the rebels' hands.

A large company of rebels were seen and some shots fired which hurried the action of the conference, and we started to return and build up the same bridges which had been built and destroyed by us on the preceding day.

The train arrived back at San Pedro Tuesday afternoon to await the action of the rebels. Tuesday night the rebel forces made the attack on Torreon, which was immediately captured by them. The next morning the cannonading was so heavy that the phone could scarcely be heard. Wednesday night about 9 o'clock the city was taken by the rebel general, Villa, and he soon took possession of by his forces and a loan of $2,000,000 placed on the city.

The refugee train remained in San Pedro from Tuesday till the following Saturday, a city of 20,000 people, with not an office of any description open and not a fireman or officer of the law in the city. All was as quiet as one would wish.

Refugees Remained.

The refugees remained at San Pedro waiting. The passengers became very much dissatisfied with the management. How they could see the reason for not going. Hard things were said and conditions were drifting toward mutiny. Friday all of the trains of General Aubert and General Carranza, with all the rebel soldiers, came into San Pedro on the way to Torreon without knowing that Torreon was already held by the rebels. All their plans had to be changed, and thereby save that city from the rebels. A dismatisfied depositor, an American, had withdrawn all his money that day and the bank did not have the money to pay for the train. This deficit was met in some way, however, by Mr. Corothers, and the next day, September 26, the train was ready to carry 350 foreigners to the border.

On Thursday, September 25, we left Torreon at 11 o'clock with a train of thirteen cars, consisting of two water cars, two cars of wood for the fire, one second-class car for food and cooking, two baggage cars, one first-class passenger cars and one Pullman. An American negro was in charge of the engine and Frederick Wolff was appointed by Consular Agent Corothers to have the entire charge of the train as his representative

We stopped at Gomez Palacio, 3 miles from Torreon, where we took on two more cars, one of which was full of guns of the Mexican soldiers there, all in uniform. We left Gomez at about 11:30 o'clock and went without delay to San Pedro, about 15 miles.

Bridges Burned.

When we reached San Pedro we learned that a train had been sent by the Mexican government over the line to see what condition the road was in. This train returned Friday morning and reported that they found two burned bridges and a washout.

Saturday morning a construction train came from Torreon with instruction to pick up a number of Japanese men at San Pedro and place them along the line to protect it while the train went to repair the bridges. Up to noon Sunday nothing had been heard from them. Mr. Wolff carried permission from the officer in charge of San Pedro to send men out on a car to treat with the rebels when they were last their territory and thereby arrange for our trip through their territory. When this car, in which was Mr. Williams and Mr. Carver, caught up with the train which had gone out Saturday, the officers of the military train refused to respect their pass, arrested and disarmed by his own superior, and forced them to return in front of the train, pushing the handcar thirty miles back to San Pedro. This train reported that they had found nothing wrong with the track, but that they had heard that a great army of rebels were further up the line and it would be extremely dangerous for our train to proceed.

Monday afternoon We took on two cars of road material and started out to build the road where it was destroyed and go to the border. We built three bridges, taking up the material of each after we passed over to be used for the next bridge.

The train reached Pomona about dark and side-tracked there for the night.

During the afternoon we had seen dust in the distance which might indicate the rebels, but we finally decided that the dust was from animals in the distance. About 5 o'clock at night Mr. Wolff came through the train and reported that the rebels were coming and must all the men whose wives were in the Pullman could go into that car. A man came to each car, but briefly asked for the conductor. A tremor of fear ran through the entire train at the news of the rebels, but a sigh of relief quickly followed when their peaceable attitude was marked. They arranged for a conference early the next day between Mr Wolff and General Robles, in charge of the rebel forces at that place. General Robles told Mr. Wolff that our train would have to return to San Pedro.

He gave as his reason for this order that General Carranza was cut off on the main line ahead of us, that General Aubert was also on the main line in front with 1,500 soldiers, $3,000,000 in money and $10,000 worth of merchandise for Torreon. If our train went over the line it might give those men (federals) a chance to reach Torreon before the rebels could take it, and thereby save that city from the rebels. He said that when we returned to San Pedro that all the federals would have been withdrawn from there to Torreon, and that Torreon would be attacked that night and within three days the city would be in the rebels' hands.

A large company of rebels were seen and some shots fired which hurried the action of the conference, that we started to return and build up the same bridges which had been built and destroyed by us on the preceding day

The train arrived back at San Pedro Tuesday afternoon to await the action of the rebels. Tuesday night the rebel forces made the attack on Torreon, which was immediately captured by them. The next morning the cannonading was so heavy that the phone could scarcely be heard. Wednesday night about 9 o'clock the city was taken by the rebel general, Villa, and he soon took possession of by his forces and a loan of $2,000,000 placed on the city.

The refugee train remained in San Pedro from Tuesday till the following Saturday, a city of 20,000 people, with not an office of any description open and not a fireman or officer of the law in the city. All was as quiet as one would wish.

Refugees Remained.

The refugees remained at San Pedro waiting. The passengers became very much dissatisfied with the management. How they could see the reason for not going. Hard things were said and conditions were drifting toward mutiny. Friday all of the trains of General Aubert and General Carranza, with all the rebel soldiers, came into San Pedro on the way to Torreon without knowing that Torreon was already held by the rebels. All their plans had to be changed, and thereby save that city from the rebels. A dismatisfied depositor, an American, had withdrawn all his money that day and the bank did not have the money to pay for the train. This deficit was met in some way, however, by Mr. Corothers, and the next day, September 26, the train was ready to carry 350 foreigners to the border.



1. Dr. J. P. Lancaster, in Mexico; 2, Mexican family and cornstalk suburban residence; 3, refugee train at Lake Nayroo; 4, detachment of troops in battle of Torreon; 5, left, Frederick Wolff, representing American consul on train; right, British Vice Consul Cunard Cummins.

On Saturday, a train of 20 cars of refugees, with Mr. Wolff in charge, left San Pedro for the border. Sunday morning at 9 o'clock we reached Lake Nayroo, a beautiful sheet of water, and stopped for breakfast. Here we had our first bath in a week. Mr. Wolff had gone on ahead to see that the bridges were safe and to have them repaired if necessary. Mr. Wolff had also arranged with the rebel officers to have a train of provisions meet us at this point. We had been on short rations for several days and were very hungry when we reached the lake. Our train reached the beach of the lake, after the sunset had drawn a rich curtain of gold studded with the silver crescent of the moon, as if Nature had drawn her canopy to shut us in from the outside world. Little Blanche Mayrie Lackland was born in the hospital car on the rear of the train, Dr. H. G. Schmidt and nurse, Amelia Chisum being in attendance

A bottle of the lake water was obtained by Mrs. Ritter and sisters to be used in christening the "Lady of the Lake"

Her romantic entrance into this world centered the interest and affections of all on the train on the hospital car and nothing was lacking that our surroundings could supply.

Terrific Explosion.

Early Sunday morning while the train still stood on this lake there were boxes of dynamite were carried from the federal train just in front of us and placed under a double span, steel girder bridge just 140 feet behind our train, and the terrific explosion tore the bridge to atoms and threw dirt and stones on our train. The middle pillar of concrete and three of the heavy steel girders were sent out of sight under water, thereby making it impossible for the rebels to come from Torreon and capture these rich military trains.

About 9 o'clock the same morning the trains in front moved out and the refugee train followed. About 30 miles was made when all came to a stop. All day Sunday the train bearing the American flag was forced to wait on the main line and wait the pleasure of the trains ahead.

About sunset on that strange and anxious Sunday our train was ordered to go back to a siding at Torreon and leave the cars there while the engine took a flat car back several miles and get some more cars which were being brought out by the federals from Torreon. The engine again pulled our train out on the main line and some distance up the track with the flat car of cannon in front. Then our train was ordered to "back." As we went back the straggling soldiers who had marched five days with almost no food or rest met our train and kept constantly jumping on our train with their guns and ammunition.

It was night and we were going to west a possible attack from the rebels. Mr. Wolff did not know where we were going or who had given orders to go back.

We were carrying a load of cannon in front of our engine, armed soldiers on the cars, and if we had run into the enemy a very probable thing is that the flag could not have been read and the refugee train would have opened fire on our train and given the federal trains time to get out of the way.

During this trip back, Mrs. Latona and family, who had left Torreon with the federals after walking from their home to Matamoras, fifteen miles, barefoot, caught our train and were taken in and given every necessity. Mr. Latona is a leading lawyer in Torreon and no one stands higher, as a social-

ly or professionally than does this family. While hundreds were in the Company and had to flee to the train with scarcely any food, the first thing asked for was cigarettes. They were simply crazy for cigarettes. The refugee train finally stopped for the night within a few miles of where it spent the night before

Baby Dies on Train.

Sunday night a baby died on the train and was buried Monday morning about 5 o'clock in the prairie about 200 feet northwest of tranla No. 647-A. The baby was only a few months old and the child of a wealthy Italian and Mexican mother. Alone on the desert, where the wild cactus bowl, we built a little mound and left a little body to sleep awhile.

Monday morning some of the ladies of the American train sent a nice lunch to General Bravo, who came with the federals the day before from Torreon. The general had been in military charge of the city for six months and had many friends among the Americans. Mrs. Ed. Wolff, Mrs. Corothers and others sent out baskets of sandwiches and fruits to him and General Munguier, who was in charge of the city when it was evacuated. They told a touching story of the days they had traveled since leaving Torreon with nothing to eat except the buds of the cactus and the grass they were forced to resort to certain herbs which contained water. General Bravo cried like a child at the kindness and courtesy of the ladies "una abrazada" (a hug).

During the forenoon of Monday, October 6, our train was getting into a state of anxiety. We could see no way of passing those eleven federal trains and no word from Pedro was impossible. Mr. Cunard Cummins, being a personal friend of some of the military officers, especially General Rivera, was sent by Mr. Wolff to arrange with the federal officers on these trains for us to pass. He was courteously received, and assured that anything in the realm of the possible would be done to relieve our train and let us out

Just at this time the trainmaster of these trains came in and said that of the eleven engines eight of them were dead and it was impossible to move the trains. The officer told Mr. Cummins that they would go to the temporary telegraph office and get in touch with Monterey and report the condition of the refugee train. As they approached the office the operator saluted and regretted to report that at that minute the wires had been cut, which not only made it impossible to get Monterey, but was exceedingly dangerous to start in that direction, since this was an indication that a large band of rebels were on the road and would rob and kill.

All Prearranged.

Mr. Cummins returned and reported that he thought all this was prearranged, and that we were held for some purpose and he had no hopes of getting out by the consent of the federals. We were nearly out of wood and water for the engine, food was out of the question, and we had at least six people of the train that could not eat this except at a great risk. Some we were with the king would have a great effect in soothing national susceptibilities in Ireland. It would be difficult for Irish nationality to boycott a reigning court held by the cousin and the niece of the sovereign, especially after the latter had come to Dublin in person to open the first Irish parliament, which it will do if that parliament is ever summoned

Ireland is a little prospect, however, of the home rule bill becoming law early this summer, as Irish nationalists and liberals have often declared they would be the case. It is now predicted that Ireland's fight for self-government will not be over before next fall

At best nothing can be done with the home rule bill until April 1, as parliamentary affairs will take up all of March, and now that Premier Asquith has promised to meet the conference's wishes to overcome the objections of Ulster, it will probably take most of the summer to reframe the bill. No one is seriously displeased at the delay for it is believed it will work to a better understanding. The government will have time to consider thoroughly its proposed amendments and to determine whether they will have the desired effect of promoting peace

The alterations involved in the present bill would be enormous, and some portions would have to be redrafted if any of the amendments are adopted. The creation of Ulster would necessitate a complete modification of the financial clauses, and home rule within home rule would be quite as complicated.

The government will be very sure of his ground before placing any of his suggestions on paper, but during the next few weeks various suggestions will be submitted to the unofficial leaders. If no agreement results the government will simply introduce its modifications and let the house and public opinion judge. But when the suggestions come before the house proper there will not be many new arguments but which will meet with the disapproval of the majority. Ulster's complaint is not at all likely to do that. He has staked the political fortunes of himself and his party on the home rule bill, and it is very well known that his great ambition is to carry out the desire of his dead chief, Gladstone, and bring contentment to the majority of Irishmen.

The procedure to be followed is very clearly stated in the parliament act, after which it has almost read a second time that government will come forward with their suggestions, and a long series of debates may be expected in the commons. The unionists will doubtless oppose them, but it may be inferred from what Lloyd George said in the debate on the speech from the throne that the government will persist in them, and will send them to the lords. It is then that the real fight will begin, and it may be weeks before the struggle is finally decided.

fearful would die before the train could get through, even with no unnecessary delay.

Having been in this position for three days and nothing being accomplished except to finish the poor fare and wait the ravages of the treeless, trackless prairie, Mr. Wolff determined to do a daring thing. He sent a handcar to Monterey with six Americans on it in charge of Mr Richardson and with two of the Drew boys to report our condition to Consul General Hanna. We had sent out three handcars before and all of them had been picked up by rebel bands and sent back to the cook car they were shown all the bread that remained. It had been cooked before we left Torreon, nearly three weeks ago. It had been picked over till what was left was green with mold and rot. Nothing could be secured except a little rice, which the men cooked in any vessel that came to hand over tiny fires kindled along the railroad track.

The Americans on our train waited in almost hopeless expectancy. The reserve of strength in many ones on the train tried to express a hope that was they loved each other and they offered the weak their strength. As man stared to leave the train were now housed in a hotel, hospital or private home for the night. All expenses of all the journey, from Torreon to their homes in the states, was borne by the Red Cross Society through the state department of the United States government.

lises. There was nothing to do but wait, so we waited.

Skeletons of Wrecks.

Tuesday night we saw the engines of these trains that had dead engines begin to smoke up and get ready to move, and before long we were notified that these trains could be sidetracked at Escook and Madero, and that it would be possible for us to get by them. We followed as fast as they cleared and passed over roadbed freshly built from the former wrecks. We saw on every siding and even along the main line the skeletons of burned cars and locomotives and the charred remains of every station along the line. Coming at last to the stations where we had expected to pass these trains we were almost surprised to see that one hope at least had been realized and one promise of the federal officers had been fulfilled. During the night we passed all these trains and found an open road ahead of us to Hipolito.

The six Americans on the handcar had got in touch with the consul general when the trains found that they could give us an open road. Just what was officially done is known only in official circles, but we could but believe that there was a voice heard from across the line with a limit to the time that train could be held in that stranded condition.

When the refugees reached Hipolito there was nothing to eat, not even bread. A man with three children and a sick wife was seen to buy three ears of green corn, give one to each of the two children, old enough to eat, and taking the other himself air them with the joy of the first fruits of the harvest. An Indian woman cooking tortillas (tiny corn hoecakes), which had been bought regularly for half a cent each, asked 35 cents each and her supply could not satisfy the demands for them.

We left Hipolito about 12 o'clock Wednesday for Monterey. When we were about twenty miles on the way we met a relief train which had been sent out by Consul General Hanna on first hearing of our plight. This train had more good things to eat per ... than any train these refugees ever saw.

Dr. Ryan and Rev. Jackson B. Cox of Monterey, were in charge. They came through the train supplying everybody that needed with cigars and cigarettes, and reporting that there would soon be food in the cook car. One of the passengers from the rear car went to the cook car, which was in front, and secured a loaf of bread which looked to be a yard long. Hoisting this in a conspicuous way he went the length of the train with the first piece of good bread these folks had seen for two weeks. Soon the transfer of fruit, bread, milk, meats and ice was made to our train, and we knew the road was open to Monterey, and that the wires would soon tell those we loved and had heard nothing from for four months that we were out of the danger zone.

The joy of that ride to Monterey can only be felt after the trying experiences of the fourteen days since we had left Torreon. The mountains whose heads towered above the clouds as they whispered of the Creator's shaken for ever having a fear, and we felt that "the angel of the Lord encamps round about them that fear Him and delivereth them."

About 7:30 o'clock we reached Monterey, and the station was filled with friends willing to do anything in the world for us. Every one of us feel at home. Anglo-Saxon and Anglo-Saxon is a foreign land but they loved each other and they offered the weak their strength. As man stared to leave the train were now housed in a hotel, hospital or private home for the night. All expenses of all the journey, from Torreon to their homes in the states, was borne by the Red Cross Society through the state department of the United States government.

MRS. HUMPHRY WARD FOR LIMITED SUFFRAGE.

Famous Novelist Objects to Giving Parliamentary Franchise to Women.

Paris, March 21.—Mrs. Humphrey Ward has written M. Ferdinand Buisson, the leader in the chamber of deputies of the group working actively for women's suffrage, in opposition to giving women parliamentary suffrage in either England or France.

While a strong supporter of the municipal vote for women, she declares that parliamentary suffrage is dangerous and ultimately unjust, as it has not the physical force of men behind it, and it should, therefore, be confined to men only.

The Insurgents Objections.

"To my mind," she says, "there are at least two insuperable objections to giving the parliamentary franchise to women in England.

"First, it would disturb the relation of the physical force of the country to the political forces, and in those cases when reform and legislation can be brought about by many agencies acting upon parliament, the vote acts as an instrument of government. This is my eyes, very much more important than as an instrument of reform. The women's vote in such a country as England would be like a paper currency with no gold reserve behind it. Considering the tremendous questions which great bodies of men are ranged on either side, that have already arisen or are steadily developing with the development of democracy, it seems to me more important than ever that the political votes should coincide with the physical force of the country lies, although, of course, the effort of every good citizen will bring the forces of right and justice to bear upon the vote. But in the last resort the ballot box is and must be our defense against disturbance and civil war, and if that defense be tampered by the participation of women in the government of vote, the country is weakened, and the women would be the first to suffer.

"Second, in my belief irreparable objection so far as England is concerned is the large preponderance of women over men in England. We have, as you know, a preponderance of 1,250,000 women. And this immensely complicates and strengthens the physical force argument.

"The argument as to the relative political ignorance of women—ignorance dependent on their maternal functions and in a way discreditable to them—upon the larger and more external issues on which the nation's very existence may turn, also weighs with me very much. It would be specially

CONNAUGHT PRINCE VICEROY OF IRELAND

London, March 21.—It is almost definitely decided that Prince Arthur of Connaught is to be the first home rule viceroy of Ireland. There was some talk of his succeeding his father, the Duke of Connaught, as governor-general of Canada, but this will not now take place, unless the unionists are successful in preventing the government from establishing a parliament in Ireland.

Like all members of the Connaught family, Prince Arthur is extremely popular, and he is also considered that he would make an able and responsible viceroy. While his nearness to the throne and his personal intimacy

dangerous I think, not so much in dealing with measures as in dealing with men, that is, the selection of a male government to carry out a policy which can only be appreciated or existed by local administration. I commend in the same direction; so that in the future some of my hope to see a clear dividing line between the imperial parliament dealing with the great male interests and activities of the nation, its military systems, finance, diplomacy, etc., with its franchise and its membership confined to men, and a great subordinate system, possessed not only by administrative, but of large legislative powers, dealing locally with social and domestic affairs, a system in which women should ultimately obtain full equality with men."

Mrs. Ward concludes her letter thus: "Of course, you will have observed that, for the present, the militant movement has entirely destroyed the hopes of the suffragette party at least for some years to come."

THICK FOGS MENACE NAVIGATION OF CANAL

Trouble Seems Likely at Panama During Early Morning Hours.

Panama, March 21.—Navigation of the Panama canal will have to be regularly suspended during the early morning hours or else stringent regulations must be enforced to insure safety on account of fogs in the Culebra cut, according to Captain Hugh Rodman, U. S. N., who is also the terminal superintendent of operation.

It has been found that from midnight until 7 or 8 o'clock every morning heavy mists and fogs hang in the cut, which even without the menace of fog, will be one of the most difficult parts of the canal for the pilots.

Captain Rodman has recently made a number of trips through the cut during these hours. He says that he nearly always the mist was so heavy that even his small launch had to slow down and feel its way.

His explanation of the fogs is the difference between the temperature of the Chagres river and its flows out through the cut and the surrounding mountains. This is a heavy condensation during the late night hours.

Canal operation will start with not more than eight ships a day, but according to Captain Rodman there has been designed a number of additional pilot jobs. There seems to have been a general belief that a number of ships would be engaged upon the opening of the new gateway of commerce. Captain Rodman declares that six or eight pilots will answer all purposes for some time, and if there is not enough ships, two or three of the many pilots will be kept busy at some other work.

The clearing-up process is in full swing. The big scrap heap at Mt. Hope is assuming such proportions that it is one of the sights of the Canal Zone. Rails from the construction tracks are being torn up and dumped there, while the old mill and other buildings are being torn down and burned. Steam barges and machinery no longer needed are being removed, and the canal in many places is very apparently out of being completed.

The points of greatest activity are now at the Cucaracha slide in Culebra cut and at the site of the permanent town of Balboa on the Pacific end of the canal. The dredgers are gaining on the slide and it is believed the angle of rest will soon be reached. At Balboa most of the new houses for the permanent force will be ready by the first of April. A few of them are already finished and occupied.

PRINGLE T. YOUMANS KILLED BY AUTOMOBILE

Wedded Only Three Weeks Ago—Fellow Student With Woodrow Wilson.

Columbia, S. C., March 21.—Pringle T. Youmans, a lawyer of Columbia and member of the Richland county delegation in the lower house of the general assembly, was knocked down and killed in the street tonight by an automobile driven by Harry L. Davis, garage owner, formerly a police chief-tor. Davis is held at police headquarters to await the result of an inquest tomorrow.

Mr. Youmans, 34 years old, was married in Augusta three weeks ago to Mrs. May Benson, of Columbia. He was the eldest son of the late Leroy F. Youmans, attorney general of South Carolina. He was a fellow student with Woodrow Wilson in the Barnwell school, of Columbia, and in the law school of the University of Virginia.

Ties made of a species of native hardwood have been used on the Pennsylvania railroad without renewal for more than fifty years.

JAMES SANATORIUM
692 ALABAMA AVE. MEMPHIS, TENN.

A Private Sanatorium for the Treatment of Drug Addictions, Alcoholism, Nervous Diseases, Tobacco and Cigarettes.

To reach sanatorium, take Poplar Avenue cars to corner Poplar and Alabama Avenues, or Main Street cars from Union Station, and transfer to Poplar.

PATIENTS' TESTIMONIALS.

Having received their freedom from Morphine, Whiskey and Tobacco, they are loud in their praise of the James treatment. Read their testimonials:

CURED OF DRUG HABIT.

"Some four months ago I wrote you about my case, for I was then using four grains of morphine a day, and sometimes more, and was almost crazy, so I decided to try your treatment, which I did, and today I am a well and happy woman, and I would advise everyone who uses drugs to take your treatment if they want to be cured. I used the drug regularly for two years, and was a mere shadow, but now I am gaining flesh every day, and everyone says I look like a different person.

"You can use as much of this as you like. I will do all I can for you.

"MRS. ELLA BAKER.

"Route 1, Blountland, Tenn."

NO DESIRE FOR WHISKEY.

I can honestly and truly recommend your treatment to those who, like myself, have fallen into the clutches of King Alcohol. My family joins me in sending best regards and many thanks for my improved condition. You can rest assured that I will personally recommend your treatment to each of my friends as I think it will benefit them.

J. E. CAVENAH.

Braxton, Miss.

NO DESIRE FOR TOBACCO.

James' Home Remedy Co., Memphis, Tenn.

Gentlemen—I took your home treatment for tobacco habit in January, 1911, and have had no desire for tobacco in any form since I have gained in weight, my appetite is fine now and I feel well all the time, whereas before taking treatment my appetite was poor and I felt bad nearly all the time. I would not take any remuneration for the good the treatment did me. I gladly recommend your tobacco treatment to anyone desirous of freeing themselves from the use of tobacco. Yours truly, D. C. BAILEY.

J. Addison — Memphis, Tenn. March 11, 1914.

For further information and booklet containing testimonials in regard to samefor write or address James Sanatorium, Dept. C, 692 Alabama Ave., Memphis, Tenn. Correspondence confidential.

JAMES' HOME REMEDIES

Furnished at the following prices. Whiskey, wine or beer $25.00
Tobacco, cigarettes or snuff $10.00
Nervousness and insomnia ..... $.00

Cost of specialty preparations used for drug addictions is dependent upon age and physical condition, kind and quality of drug used, etc. City office, Home Remedy Co., Dept. A, 69 Monroe Ave., open Sunday from 9:30 to 12:30 a. m. Correspondence confidential.—(adv.)

FIRE! BURGLARS! SUDDEN ILLNESS!

When YOUR home is visited by any of these a quick phone service may mean a difference of life and death.

In sudden emergency, the quickest way to reach help by phone is, nine times out of ten, over this line.

An Atlanta Phone in your home costs only 8½ cents a day. Consider the value in comfort and protection to your loved ones.

ATLANTA TELEPHONE & TELEGRAPH CO.

ROW IN BARBER SHOP HAS A TRAGIC ENDING

Willie Lawson Fatally Shot by Jim Henson, Who, It Is Alleged, Was Drunk.

Willie Lawson, a foreman of the Exposition mills, 28 years of age, was shot through the chest, the bullet lodging in the spinal column and severing it, by Jim Henson, who, it was alleged, was on a drunken spree, last night about 10 o'clock in Maddox's barber shop, at the Atlanta, Birmingham and Atlantic crossing on Chestnut street. Lawson was rushed to the Grady hospital, where he is in a dying condition. Henson made good his escape.

Witnesses state that Henson entered the barber shop and began to raise a row. Maddox, the proprietor of the barber shop, ordered Henson out of the shop into the streets, and had gone to get a policeman, when Henson drew back into the shop. Lawson was trying to persuade the man to leave, when Henson drew his revolver and shot him.

Henson then ran out of the shop and to the house of T. S. Roddy, at 92 Jefferson street, a relative. Rushing into the house, he found his brother, Pinkey, there. He told them that he had killed a man, and asked them to go down there and see about it. Roddy knocked the pistol out of his hands and chased out of the house to see what the trouble was. He returned in a few minutes and discovered that Henson and his brother had disappeared.

Henson lives with his mother at No. 18 Circle street, and detectives are on the lookout for him.

TWO BOYS CAPTURED

Charged With Trying to Enter Photo Studio.

Two white boys, Hurbert Mayer and George Shipper, of 71 East Mitchell street, were caught in the act of attempting to enter a photo studio at 79 Auburn avenue last night about 11 o'clock, according to Detectives Black and Harper. Detective John Black stated that he had a tip that the two boys were going to try to steal a camera in the studio, and he was waiting for them when they arrived on the scene.

The young boys are being held at the police station on the charge of suspicion.

CAPTURE "BLIND TIGER" AFTER FIGHT IN THE MUD

When another negro elbowed Jim Burt, giving him the tip that the two negroes were about to sell some blind tiger liquor to were detectives, he showed him a pad sprang upon the officers, who had a lively tussle with him, rolling in the mud, before they were able, with the aid of a passerby, to handcuff him. The detectives, Milam and Watson, state that they rolled all over the street in the mud in the negro at the corner of Port and Decatur streets. They found three half-pint bottles of liquor upon the entrapped liquor seller.

Accidentally Killed Negro.

Columbus, Ga., March 21.—(Special.)—C. Hagy, bookkeeper for The Pan Hive, tonight accidentally shot and killed Marshall Hudson, a negro boy about 12 years old. The two were examining a pistol which the latter had just purchased, and in which were the cartridges which the negro said were blank. While breaking and readjusting the weapon, it was in some way discharged, the ball entering the heart of the negro, who died instantly.

Rome Home-Coming Week.

Rome, Ga., March 21.—(Special.)—Judge John W. Maddox was today appointed by the Rome Chamber of Commerce as chairman of the arrangements for Rome's Home-Coming week, to be held here in July. The honor will be Mrs. Woodrow Wilson, the former Rome girl. Invitations to her old home accompanied by her eldest daughter, Miss Margaret Wilson, and the president may also come. The date will be selected by Mrs. Wilson

"Gets-It" for Corns On Your Piggy-Wiggies!

Quit Puttering With Corns. Use This Sure, New-Plan Corn Cure.

A few drops of "GETS-IT," the biggest seller in the world today or any corn remedy known, and the small pest is doomed to the fiercest corn that ever enmeshed itself to a toe. It's

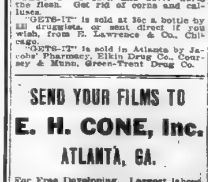

These little toes had "GETS-IT" These little toes had none.

good-bye Johnnie. You apply "GETS-IT" in its seconds—and Johnnie's corn plasters that don't stay put, with salves that make sores "pull" and make the toe beefy and raw, with knives, scissors, razors and other tools that make corns grow faster and that may cause blood poison from corn-cutting and corn-bleeding. "GETS-IT" shrivels up corns, they come right off. That's the new principle. It's just common sense. No more corn-pains. "GETS-IT" is safe, and never hurts the toes. Get rid of corns and calluses.

"GETS-IT" is sold at 25c a bottle by all druggists, or sent direct if you wish, from E. Lawrence & Co., Chicago.

"GETS-IT" sold in Atlanta by Jacobs' Pharmacy, Elkin Drug Co., Conroy & Munn, Green-Trent Drug Co.

SEND YOUR FILMS TO E. H. CONE, Inc. ATLANTA, GA.

For Free Developing. Largest laboratory in the South. Only expert work and quick service. Mail order department—films, cameras and supplies. Write for Catalog J.

Easy Type Roadster Seats

Trimmed and ready to place on your car.

Write for Prices

ATLANTA AUTO TOP AND TRIMMING CO. Atlanta, Ga.



Operating Canal Lock Machinery

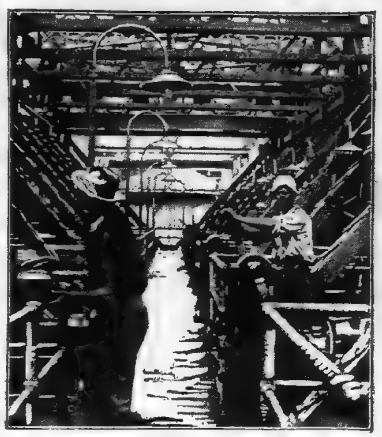

OPERATING THE LOCK GATES.

The machinery operating the huge gates in the Panama canal locks is of the most massive description, yet it works as smoothly as the works of a delicate Swiss watch. The apparatus for opening and closing the gates is now in perfect order, and nothing prevents ships from going through the giant ditch from end to end but a few tons of dirt left in the last slide in the Culebra cut. The illustration shows the machinery and the levers below ground which control the gates of the Gatun locks.

OFFICERS REFUSE TO LEAD SOLDIERS

Continued From Page One.

who refused to obey orders will be arrested, and that many of those who have undertaken to go to Ulster have done so on compulsion. They are not to carry arms against the unionists.

Throughout the two days' crisis Ireland has not witnessed a breach of the peace anywhere. If Sunday passes without rioting, officials will draw a sigh of relief. The meeting of Redmond on John Redmond's advice, have abandoned their parade in Londonderry, which would have been almost certain to result in clashes with Orangemen.

Threats of Trials.

Threats of a crisis in the army, if a movement of regular troops was undertaken against Ulster, had long been current, and it is generally believed that the sudden marching of a limited number of troops was ordered to head off a threatened mutiny. It is also

Society

Mrs. Clark's Tea.

Mrs. John C. Clark entertained at a pretty tea at her home in compliment to her cousin, Mrs. Catherine H. Larason, of Lewisburg, Pa., who is visiting her.

Quantities of apple blossoms, pink carnations, azaleas and ferns formed beautiful decorations throughout the house.

Assisting in receiving the guests were Mrs. Charles W. Daniel and Mrs. George Pollock.

Mrs. L. F. Weathers and Mrs. Sterling Elder assisted in entertaining.

A basket of pink carnations was in the center of the tea table and all color details were pink.

Miss Ada Pervine and Miss Wilma O'Ferrall poured tea.

Mrs. Clark wore a gown of wisteria colored charmeuse, and Mrs. Larason's gown of black crepe de chine was trimmed in rose point lace.

There were about 75 callers during the afternoon.

Church Society Organized.

Mr. R. C. Wayne with several other young people interested in B. Y. P. U. work, met with the young people of Fonders Avenue church last Wednesday night and organized a Junior Young People's Union.

Much interest was manifested in the meeting and the following officers were elected: Mr. S. A. Johnston, president; Miss Irene Shirley, vice president; Miss Gertrude Brewer, secretary; Dr. E. A. Hunter, treasurer; Miss Vera Tellason, corresponding secretary; Miss Stella Wimberly, Bible readers leader; Miss Sarah Fenn, librarian; Miss Letitia Rosebed, pianist; Dr. J. M. Pierce, chorister; Mr. J. M. Wallace, press reporter.

The union was divided into four groups under the leadership of Miss Mary Clyde Daniel, Miss Pearl Jones, Mr. R. C. Scott and Mr. S. A. Lanridge.

The first meeting will be held Tuesday evening, March 24, at 7:30 o'clock.

Barnwell-Foard.

A quiet wedding was solemnized at Inman Park Methodist church at 4 o'clock Saturday afternoon, March 14, when Miss Ida Mae Barnwell, of 1119 Washington street, was married to Mr. Adlai Lemay Foard, Rev. H. Lee Prado, Jr., officiating.

Only a few friends were present. Mrs. D. L. Barnwell was matron of honor and Mr. W. H. Jernigan best man. Mr. and Mrs. Foard will be at home to friends at 736 DeKalb avenue.

Dugger-Banks.

On last Wednesday afternoon, March 11, at 3 o'clock, at the residence of Mr. J. M. Dugger, 333 West Peachtree street, Miss May Maxwell and Mr. Hubert J. Banks were married, Rev. A. M. Hughston officiating.

Mr. and Mrs. Banks are at home to their friends at 218 West Peachtree street.

Burroughs' Nature Club.

A meeting of the Burrough's Nature club will be held Friday afternoon at 2:30 o'clock at the Winecoff. There will be an interesting program and all members and those interested are invited to attend.

Park Street Mission Class.

The members of the Woman's Missionary society of Park Street Methodist church, who will take up the study of "The King's Business," etc., meet Monday at 3:30 o'clock in the ladies' parlor of the church for organization. It is hoped that the class taking the last course of study will be supplemented by as many more as find they can attend. A large attendance is earnestly desired.

The meeting Monday will be addressed by Mrs. E. P. Burns, of St. John's church, and an interesting session is expected. All women of the church are asked to come, and general attendance is requested at 3:30 o'clock.

Oranges—Grapefruit

"Where did you get the grapefruit? I never tasted anything as good. I ate it without sugar, just as, like an orange, only it is better than any orange." Written not on receipt of some of our new grapefruit. The writer, Ward H. Foster, for years has supplied the guests of the great Flagler tourist hotels with the very best fruit to be found. Later he wrote us that they insisted upon having the Ishkooy grapefruit. My oranges are the famous Indian River oranges, grown on Merritt's Island, and if you don't admit them to be the sweetest and best you ever tasted you may have your money back. Will deliver fresh from grove to your table.

Prices: $1.25 delivered by parcel post for orange or grapefruit. Larger box of 150 to 250 oranges for $2.00 by express, f. o. b. or same box of grapefruit for $2.50 or $4.00. George P. Ensey, Tropic, Fla.

"The Kayser" SILK Glove



Real Worth and Lasting Value

These you get when the name "KAYSER" is in the hem of your silk gloves.

To buy Kayser Silk Gloves *is true economy—because*

"KAYSER'S" wear better, fit better and hold their shape better than any other silk gloves made, yet cost no more than the ordinary kind. Look for "KAYSER" in the hem. You will find it in the genuine.

A guarantee ticket with every pair that the tips outwear the gloves.

Short "KAYSER" Silk Gloves 50c to $1.25
Long "KAYSER" Silk Gloves 75c to $2.00

AT ALL STORES

A-3

Women of Metropolitan Cast Will Star in Grand Opera Fete

A FEW WORDS ABOUT ATLANTA'S FAVORITES



Left to right: Enrico Caruso, Geraldine Farrar at top, and Dinh Gilly at bottom, and Frieda Hempel.

By Isma Dooly

"Farrar is coming" that seems to be the most pleasurable comment introducing conversation now about the all-absorbing subject of grand opera. Never have Atlanta people seemed more interested and happier in anticipation of the opera season.

Farrar, so often the keynote of their enthusiasm, may be said to have sounded the keynote of grand opera enthusiasm in Atlanta. She came first when an opera season had not been essayed here, and sang in concert under the auspices of the Atlanta Musical association. The audience which greeted her was large and representative, and her conquest of them was certain, from the moment the first bird-like notes of her voice were heard. This conquest has been sustained, and there are those of her admirers here who believe that her opening of the season in "Carmen" will mark the most brilliant event in Atlanta's history of grand opera.

The second visit of Miss Farrar here was in the first season of grand opera, when she sang, first, the role of Madame Butterfly, and the role of Tosca, with Scotti—the most wonderful of Scarpias!

ATLANTA AND BERLIN.

The third year Miss Farrar starred in the "Goose Girl," the production said to have been one of the best ever presented by the Metropolitan stars. The enthusiasm of the audience was intense, and the receipts for that one evening of opera exceeded that taken in by the grand opera of Berlin at any event in its history. The imperial German consul here at that time wrote this fact home in his report to his government, and received in return a message of congratulation that he, the consul, was fortunate enough to be in a city where there was so much appreciation of the operatic art.

In discussing the matter with friends at the time, the consul said the event was interesting for so many reasons, even beside the production of the opera and the appreciation of the large audience. One of these was the general expansion of the people as one progressive and prosperous. The approach to the Auditorium and to the Capital City club afterwards he described as showing a greater number of handsomer equipages than he had seen in any of the larger cities of the world on similar occasions. He commented with enthusiasm on the social entertainment following at the club, with always the ever-recurring compliment to the beauty and grace of the Atlanta women.

Miss Farrar, it will be recalled, did wonderful work in the "Goose Girl," with Carl Jorn in the tenor role. When she came again, it was in the entrancing role of Mimi, in Puccini's "La Boheme," when she thrilled and charmed over again her audience.

SINGS IN "CARMEN."

Now she is to come in "Carmen," with the great Caruso and Gilly singing in the cast. What greater trio could Atlanta have? All three favorites here.

Socially, Miss Farrar's conquests have been commensurate with those artistic. At dinners given in her honor, she is winsome and lovable. Her conversation is brilliant and adaptable, and she is as tolerant of the prattle of the little child as she is of the noted men or women selected in the assembly to meet her.

Miss Farrar and her mother have engaged a suite of rooms at the Georgian Terrace for the season. She sings twice—first Monday night, in "Carmen," again Friday night, in "Madame Butterfly." The exact time of her coming has not yet been ascertained.

A new star comes this year in Madame Ober, who sings the role of Octavian in "Rosenkavalier." She has received a great ovation in the metropolis, and is a strikingly beautiful woman with a voice of dramatic beauty and grace.

"We will bring with us a small little dog, who is very polite, and you will not object," writes Herr Ault to the manager the Terrace, in making reservations for the artist wife. The matter of the "small little dog, who is polite," was not mentioned in the price quoted for the suite, and the further request that the rooms be "high up" has been acted upon. It is one of the fads of stars to bring their dogs, but so far Madame Ober is the only one of the galaxy of stars who has made reservation for her pet.

HOMER AND GADSKI.

Joy to music lovers is the fact that Madame Homer is to return accompanied by her agreeable husband, and with always the cheer she brings not only in her art but in her superb expression of vitality and personality. She is always the first of the celebrities to appear in the morning. She takes a constitutional on the porch, and after breakfast generally walks for an hour or more. Her complexion is all-aglow, and clear and smooth, though she rarely wears a veil. She carries with her always the photographs of her pretty children, and declared to some of her friends last year that she would bring one of the children with her this season.

Madame Gadski comes again this year and will sustain her record as being one of the world's greatest artists. Each year her voice seems to grow in beauty and excellence, and she is ever the master of whatever role is allotted her. She is a woman of splendid physique, of marked reserve and dignity of manner. She was accompanied last year by her lovely young daughter, who is a gracious and finished young woman.

HEMPEL AND ALDA.

Frieda Hempel, Madame Alda and Marie Rappold, are coming, each to sing leading roles. Hempel was wonderful in her work here last year, and this year stars again. Her youth and beauty as well as her exquisite voice make her one of the world favorites in dramatic music. Madame Alda, whose most charming appearance here was when she sang "Desdemona" in "Otello," two years ago. Bless-e singing the role of Otello and Amato that of Iago. She sang beautifully last year in the "Cyrano," and has splendid opportunity this year.

Rappold, who has always been a favorite with Atlanta audiences, has important roles this year, and will sing with Caruso in "Il Pagliacci."

As usual, the opera stars will be entertained at the social clubs after the performance of grand opera; the clubs to share the honors in entertaining with the officers and directors of the Atlanta Musical Festival association.

Colonel and Mrs. Peel give a break fast in their honor, and many Atlanta hostesses are planning entertainments for their favorite stars.

Council of Jewish Women.

The Council of Jewish Women will hold its next meeting Wednesday afternoon, March 25, at 3:30 p. m. in the vestry room of the Pryor Street temple. A most interesting talk, illustrated by stereopticon views, on "Her Trip to Panama" will be given by Mrs A. McD. Wilson. The public is cordially invited to attend. Mrs. Y. H. Kriegshaber has arranged the program for the day.

Joseph Habersham Chapter

A special meeting of the Joseph Habersham chapter, Daughters of the American Revolution, will be held Monday morning at 10 o'clock at the Winecoff hotel. As this meeting is of much interest to every member, it is hoped they will all be present.

Cox College Notes.

A beautiful program of songs will be given by the pupils of Mrs. Grace Lee Brown Townsend on Saturday evening, April 4, to which the public is invited. The names appearing on the program are Miss Julia Purser, Miss Allie Purser, Miss Martha Green, Miss Annie McCraw, Miss Jennie Phillips, Miss Mary Porter, Miss Ina Dempsey, Miss Carrie Mobley, Miss Lois Edwards, Miss Cecile Jones, Miss Kathryn Garner, Miss Miriam Madden, Miss Lucile McWhorter, Miss Helen Martin, Miss Lois Arnold, Miss Lois Kyale, Miss Julia Harris, Miss Opal Sengaut, Miss Henrietta Keese, Miss Estelle Sally, Miss Wyolene Nance, Miss Lota B. Cheek, Miss Lilla Cheshire.

The friends of Miss Irene Singleton will be glad to know that she is quite well again and is able to resume her studies at the college.

A splendid basketball game was played by the students on Thursday afternoon. Referee, Professor Koffman.

Miss Lucile McWhorter, director of physical culture, has returned from a delightful week-end at her home in Woodville, where she accompanied by her sister, Mrs. Julian Davison, who will be her guest for a few days.

Miss Lois Arnold and Miss Mazie Gantt spent a delightful week-end at the home of Miss Arnold in Monroe, Georgia.

Students of the college attending the organ recital at the auditorium Sunday afternoon were Misses Carrie Money, Estelle Harvey, Lota B. Cheek, Kathryn Garner, Jennie Phillips, Allast and Eugenie Chapman, Miles Goodrich.

Misses Lois and Marguerite Edwards have as their guests for the week-end Miss Nan Logan and Miss Augusta Skeen, of Agnes Scott. A matinee party was given in their honor on Saturday afternoon and in the evening they were entertained at a most delightful boudoir party, to which about a dozen guests were invited.

The Hikers' club is planning an enjoyable cross-country hike for one afternoon this week, the party to be chaperoned by Mr. and Mrs. Koffman.

Club Entertained.

Mrs. John Stewart entertained the members of the W. A. R. B. club Wednesday afternoon at her home in Capitol View. Mrs. A. O. Trout made top score.

Those present were Mrs. John Allen, Mrs. J. L. Cook, Mrs. Geo. Dixon, Mrs. A. O. Trout, Mrs. E. H. Weathers and Mrs. R. L. York.

The next meeting will be held at the home of Mrs John Allen, 25 Brooklina, Wednesday, April 1, at 4 p. m.

Temple Sisterhood.

A meeting of the Temple Sisterhood will be held on Friday afternoon, March 27, at 3:30 o'clock, in the vestry of the temple at South Pryor and Richardson streets. A full attendance is urged, as matters of importance will be discussed. Coffee will be served at the conclusion of the meeting and a social hour enjoyed.

An Instant Success

KOPSERVICE Nemo CORSETS

THOUGH less than a month in the market, the demand for Nemo KOPSERVICE Corsets is far greater, all over the country, than for any other $5.00 corset in existence.

This tremendous success is due to the long-wanted and exclusive service rendered by KOPSERVICE Corsets in producing the most beautiful and rational "nature figure" without losing the complete physical support which every SAFE corset MUST have.



No other corset in the world can render this service.

Four Models For All Figures, at the Same Price $5.00

The newly-invented double construction—really two corsets in one—gives all the comfort of the old-style short corsets with the long, easy-fitting lines of the present mode.

Ask your dealer for "KOPSERVICE" and expect to see a NEW KIND of corsets that will give you more style and comfort and better wear than you ever had before. The Nemo Hygienic-Fashion Institute, N. Y. (P)



M'CLURE TEN CENT CO.

"THE HOME STORE"

BUY MILLINERY from us and "SAVE THE DIFFERENCE." We carry a full line of Millinery Accessories. Our Hats are of the Latest Styles and coloring; they are Dollar Limit Wonders. New shipments arriving daily. Hats, Ribbons, Flowers, Braids, Frames, Feathers, etc.

MOIRE RIBBONS—In all the new shades, 6 inches wide, including black, also narrower widths in moire gro-grains in all the new and beautiful color effects. Our price ..... 25c yd.

PON-PONS—New line, all leading colors; each 25c

FLOWERS—New flowers arriving daily; Frenchy bouquet effects; small fruits, etc. Our prices range from 10c to $1.00

MERCURY WINGS—All colors; pair 50c

RICE NET FRAMES, 25c. WIRE FRAMES, 10c

SILK VELVET—In all shades; yard ..... 25c and 50c

BUNGALOW APRONS—All-over House Aprons; good quality Madras and Percales; neatly bound neck and sleeves; very attractive. 50c

APRONS for the Tiny Tots, ready for use, neat patterns in ginghams 10c

BOYS' BLOUSE WAISTS—Neat blue colorings, with white stripes; good quality Madras; well made; collars attached; sizes 2 to 6 years. Our price 25c

SPECIAL FOR MONDAY—TOWELS—Small individual Hand Towels. Big lot, but they won't last long at, each 1c

Monday Special

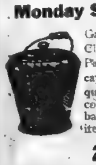

Galvanized Chamber Pails, capacity 12 quarts, with cover and bail; a 50c item— 25c

BASEMENT FOR MORE LIGHT



Special Monday Inverted Light, complete, 30c

Burner, mantle and chimney. Why pay more?

Welsbache Mantles, inverted or upright; best make. Our price, each— 10c

Window Screens & Doors

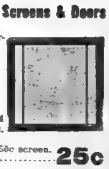

Just received, carload Screens. Buy early. All sizes now in stock. Window Screens, 24 inches high, 23-inch extension; a 50c screen. Our price 25c

HOTEL ANSLEY

Offers its usually delightful Sunday evening dinner; also concert by the Ansley orchestra, assisted by Mrs. Frank Pearson, soprano soloist.

The guests of the Ansley dine amid an atmosphere of wholesome refinement.

Conspicuous as one of the features of Atlanta, and, indeed, among the most popular and unique dining places of the south, is the Ansley Rathskeller.

Without boasting, it may well be said that the Ansley Rathskeller is the cynosure of gastronomic eyes—the center of epicurean taste.

The prices asked in the Italian Cafe and College Rathskeller are very moderate and will always be as low as is consistent with the use of the very best material properly prepared and served.

Ladies' Souvenir Evening

MONDAY evening, March 23, every lady guest to either the cafe or rathskeller will be given a handsome souvenir.

J. B. Fallaize Co. *"The Linen Store"*

Corner Broad and Alabama. *Bell Phone Main 2124*

The Home of White Fabrics Is Here

We show most complete assortments of Household Linens. Our stock of White Cotton Fabrics is absolutely complete. Wash Goods of the newest types in wonderful variety. Laces and Embroideries another of our strong features. Handkerchiefs!—Absolutely the newest and best lines. Ladies' Neckwear.—Everything of the very latest style.

We show tomorrow many attractive numbers in our various departments. Merchandise that has the stamp of value and that is every instance is the best for the money.

Towels That Are Superior

Turkish Towels—extra large size, 22x42 inches.... at 25c Each
Hemstitched Huck Towels, warranted all linen, 20x38 inches
Hemmed Huck Towels in extra nice fine linen, 18x36 inches
Fine Birdeye Guest Towels, lovely quality, 15x24 inches....

Fine Towels at Lower Prices

Extra large Towels in pure Irish Huck, hemstitched, 24x42 at 50c Each
Special washed, ready-for-use Birdeye Towels, 20x40 inches
Fancy Turkish Towels, the largest assortment in the city..
Guest Towels of fine Birdeye, hemstitched by hand, 18x24 in.

Special Numbers in White Goods for Monday Selling

Fine pin-check Dimity, the best 20c values, at 15c per yard ¼
$1.25 Longcloth, full 12-yard bolts, 36 inches wide, 89c bolt.
Fancy Flaxon in a number of styles; 25c value, 15c yard.
Ask for "Mercerine," our special 40-inch Lingerie, at 19c yard.

"Kate Greenaways"
"A Fashion of Long Ago"

These lovely prints are beyond doubt the most attractive Merchandise of the season at a low price.

Kate Greenaways are shown here in many styles and colorings. The price, 25c per yard

A Sale of Valencienne Laces at 59c the Dozen Yards

In this lot we are offering a splendid assortment of Valenciennes Laces at a special all-round price.

Edges and Insertings are in the lot and we have no hesitation in saying that you will find them well worth your attention.

The First Pre-Easter Sale of Handkerchiefs

In this sale we offer a most select lot of Ladies' Handkerchiefs at much less than regular price.

Dainty Cord and Tape Edge Handkerchiefs, neatly embroidered ..... at 19c Each
Sheer All Linen Hand-Embroidered Handkerchiefs..
Dainty colored Handkerchiefs in wonderful variety
Real Values, 25c to 35c—

Out-of-Town Trade Please Write for Samples.

THE CONSTITUTION

Established 1868.

THE STANDARD SOUTHERN NEWSPAPER

Published Daily, Sunday, Tri-Weekly

CLARK HOWELL,
Editor and General Manager.
W. L. HALSTEAD,
Business Manager.
Directors: Clark Howell, Roby Robinson, Albert Howell, Jr., R. F. Black, H. W. Grady.

Telephone Main 5000.

Entered at the postoffice at Atlanta as second-class mail matter.

POSTAGE RATES:
United States and Mexico.
10 to 12-page papers, 1c; 14 to 26-page papers, 2c; 28 to 30-page papers, 3c; 32 to 36-page papers, 3c.

ATLANTA, GA., March 22, 1914.

SUBSCRIPTION RATES:
By Mail in the United States and Mexico.
(Payable invariably in advance.)

	1 mo.	6 mo.	12 mo.
Daily and Sunday	65c	$3.85	$7.60
Daily	45c	2.65	5.00
Sunday	.....	1.25	2.50
Tri-Weekly	.....	.....	1.00

By Carrier.

In Atlanta, 85 cents per month or 12 cents per week. Outside of Atlanta, 60 cents per month or 14 cents per week.

J. R. HOLLIDAY, Constitution Building, sole Advertising Manager for all territory outside Atlanta.

The address of the Washington Bureau is No. 1737 G Street, N. W., Mr. John Corrigan, Jr., staff correspondent, in charge.

THE CONSTITUTION is on sale in New York city by 2 p. m. the day after issue. It can be had: Hotaling's Newsstands, Broadway and Forty-second street (Times building corner), Thirty-eighth street and Broadway and Twenty-ninth street and Broadway.

The Constitution is not responsible for advance payments to out-of-town local carriers, dealers or agents.

WAITING THE MAGIC WORD.

An Associated Press dispatch says:

President Wilson today manifested his deep interest in the financial condition of the railroads of the country, expressing a desire to help in every legitimate way to bring them relief.

If the president's attitude reflects the attitude of the government generally, congress included, we are on the threshold of an era of unprecedented business expansion.

The situation has reached the point where the president's "deep interest in the financial condition of the railroads" is the equivalent of a "deep interest in the financial condition of the country."

The railroad rehabilitation of the country demands, for its immediate exigencies, a sum exceeding a billion dollars. In an admirable analysis published elsewhere Richard H. Edmonds, editor of The Manufacturers' Record, says the sum required is far beyond that.

But capital is cognizant of the long-drawn-out public and governmental hostility to the railroads. It knows that while this hostility is based partially on demagogy, it is based largely on the shortcomings of the railroads themselves in not having dealt fairly with the people. When it is assured that this state of distrust is dissipated, and that the railroads will be held to a square accounting with the people, capital will come forward with the billion dollars urgently needed for railroad betterments.

The moment capital is certain the signals read "safety" from the public on one side, the government on the other, the roads on the third—

It will loosen into every channel of industrial activity in this country the enormous sum required to standardize the railroads of the country to the demand of the time.

For ten years the railroads have been steadily going down at the heel because of the antagonism often justified—that shut them out of the money market. They are faced by nearly a decade's accumulation of construction and repairs in every channel.

For changing the grades of American railroads; for projecting new and auxiliary lines; for double-tracking; for new sidings; for constructing new and repairing old stations; for enlarging equipment generally, the services of a small army of civil engineers alone will be required.

The number of laborers engaged needed for this work will reach a total many times as large as our standing army.

Enough horses and mules will be required to assure the top-notch revival of the business of stock-breeding.

Enough excavating and dirt removing machinery will be required to run every plant supplying these items beyond capacity for many months.

Enough new steel rails will be required to keep every mill in the Birmingham and Pittsburg districts working at higher pressure than ever before. The number of laborers here affected will run far into the thousands.

More cement will be required than all the cement plants of the country can readily supply.

More cross-ties will be required than at any one time in the history of American railroading.

Bridge works will be driven to capacity.

Lumber mills supplying railroad construction will have a congestion of orders.

Car factories and the car wheel foundries will have to enlarge to meet the demand.

Locomotive works will exceed the production that made 1906 phenomenal.

Electrical works, mechanical appliance factories, railroad accessories, every line bearing on the construction, operation or maintenance of railroads will experience the hummer period of its existence.

Speak of the "unemployed!"

This industrial revival will be on so mammoth a scale as to muster into industrial service the greatest army of workers this country has ever seen.

So great, so all-pervading will it be as to mobilize under the flag of prosperity the mightiest industrial force of the world's history.

Here are a few collateral effects:

Banking and financial activities the country over will at once feel the touch of this new rush for business.

That means general financial and commercial health.

Great as will be the direct influence of the expenditure of this vast sum, the collateral effect will be felt by every line of business in the country.

Every laborer that handles a pick or shovel, or mans steam machinery, or swings a hammer or directs a riveter—

Every engineer who runs a line or handles a rod—

Every man that puddles a pig of iron—

Every draughtsman that draws a blue print—

Every architect that designs a station—

Every man in the mill or the foundry—

Every man that twists a throttle or helps run a train or handles a key—

Every man of the myriad host that have to do with railroad construction, maintenance and operation in this country—

MUST, WITH THOSE DEPENDENT UPON HIM, BE CLOTHED, FED, AMUSED, INSURED, HOUSED!

This means a revival to unprecedented proportions of the wholesale and retail business; of clothing factories; of coal mine activity; of structural building; of insurance activity; of real estate activity; of amusement activity; of every other line of commercial or industrial pursuit.

Where one man is now at work, there will then be many, where a hundred, perhaps a thousand.

It will mean America the busiest season this country has ever known.

In the light of this reasoning, is the average man longer dubious as to HIS stake in this revival of prosperity? The question answers itself.

Upon what is the fulfillment of this actual vision awaiting—

SIMPLY UPON THE INSPIRATION OF THE MAGIC WORD THAT GOVERNMENT AND RAILROAD HAVE SIGNED TRUCE, THE ONE DEMANDING, THE OTHER ACCEPTING, AN HONEST COURSE OF CONDUCT, PROTECTION FROM DEMAGOGY, A JUST RETURN UPON INVESTMENT; THAT PUBLIC AND RAILROAD HAVE SIGNED TRUCE, OLD HOSTILITY BURIED WITH THE UNDERSTANDING THAT THE RAILROAD SHALL PERFORM NO MORE FEATS IN HIGH FINANCE TO JUSTIFY REVIVAL OF HOSTILITY; THAT EVERY DOLLAR AUTHORIZED TO BE SPENT IS TO BE SPENT AS IT IS AUTHORIZED.

With the signing of this pact, capital will loosen the purse-strings; one billion dollars and more will be forthcoming; the country will enter into its greatest period of prosperity, based upon legitimate expansion and not wild speculation or expansion.

The quicker the pact is signed, the better. Delay only damages!

THE TREATY OF INDUSTRIAL AND COMMERCIAL PEACE OF 1914 WILL MEAN MORE TO THE POCKET OF THE AVERAGE MAN THAN ANY GOVERNMENT OR BUSINESS ACTION TAKEN SINCE THE STARS AND STRIPES WERE FLUNG TO THE BREEZE.

The country is awaiting the magic word!

A CALL TO MUSICAL ATLANTA.

A committee from the Atlanta Musical association, of which Mrs. John M. Slaton is the president, will this week walk on representative Atlantans to ascertain their attitude with regard to the continuation of the notable work of the Atlanta Philharmonic orchestra. For the past two seasons the orchestra has employed the best musical talent of the city in its concerts, largely through the aid of funds raised by the personal efforts of Mrs. Slaton. Patronage of the concerts has been enthusiastic and growing in volume. But the question of financing the orchestra has been from the start a precarious one, and the guiding spirits of the association feel that unless the people of Atlanta manifest a substantial interest in the project, they are not justified in continuing it.

It should be needless to outline the scope and character of a symphony orchestra. Such an organization represents the highest form of art. Symphony orchestras are never money-making propositions, or financial ventures in any sense. In most of the great cities, and many of the small cities, of the country they are maintained either by subscription or endowment. Persons with an adequate love and knowledge of music are everywhere willing to go down in their pockets to enable an interpretation of this nature, for its educational value alone, not to mention its spiritual contribution to the community's life.

The symphony concerts in Atlanta have been given under increasing difficulties. No amount of economy in the number of rehearsals or in the matter of imported artists, and this is the sort of skimping that hurts music, has prevented liberal calls upon the guarantors. The members of the association believe that a city that supports grand opera and other high forms of art so liberally as Atlanta has in the willingness to support a symphony orchestra that will rank the city with the foremost musical centers of the country. But they are unwilling to continue to prosecute their task against obstacles unless an abundant spirit of co-operation is manifest.

The Constitution believes with the association that Atlanta wants and will support an artistic enterprise of this ennobling description. All that is needed is to have the matter presented with the proper emphasis to the music lovers of this city. The response this week to members of the committee should be such as not only to insure the concerts for the immediate future, but to place the orchestra upon a permanent basis.

A SOUTHERN NATIONAL PARK.

The Atlanta Chamber of Commerce, through its executive committee, has joined other southern commercial bodies in petitioning congress for a national park in the southern Appalachians.

From the national health point of view, not to mention patriotism and the duty of a government to provide wholesome relaxation to its citizens, a national park in the southern Appalachian region would be highly appropriate.

The west is notable for the great reservations set aside by the national government as playgrounds for the people. The east and the south are virtually devoid of such resources.

In the mountainous regions of the south, especially in North Carolina and Georgia, splendid locations offer for such a park, and one of the best features is that such a place could be made easily accessible for all of America east of the Mississippi river.

In Blue Ridge Georgia are scenery and altitudes and general topographical attractions found nowhere outside of Switzerland, and not easily surpassed even there.

As conditions now exist, land can be purchased in this section at a price that is relatively nominal. Enough can be secured to make possible parks that, in acreage at least, will compare favorably with Yosemite and Yellowstone.

Ten, or even five, years from now it is very likely that these sites will be unavailable, except at almost extortionate prices. If the government is going to establish national parks on this side of the confinental divide, the time for it to get busy is now, and not later.

If land can be bought in the southern Appalachians, and a fraction of the amount spent on its improvement as on the improvement of parks toward the far west, it is a certainty that the visitors to the southern parks, speaking comparatively, would equal or exceed those going west.

The patriotic motive should be sufficient to secure the necessary southern commercial and political influences. And if patriotism is too casual, the commercial side is attractive enough.

TAFT KEEPS PERSPECTIVE.

Former President Taft gains in sanity and perspective with the passage of the months since he returned to private life. For illustration, his recent declination of the presidency of Delaware college at Wilmington. Mr. Taft is now a member of the faculty of Yale, but it may well be thought that the tender of the presidency of a college might have some inducements to a man of his high ambitions for service.

But when he received the offer, he very promptly sent a reply, which read that "I am quite content with my position in New Haven and I could not accept the presidency of any university or college for two reasons: first, because I am not fitted for it; and second, because I have other work in which I believe I can do more good."

How many former presidents of the United States do we find confessing that they are not "fitted" for any distinction that may offer?

The common sense and the clear perspective of Taft come as a welcome relief. He seems to have found his work. He is willing to admit that other fields may test his equipment to the breaking point and, what is more to the point, he does not hesitate to say so.

Mr. Taft as president was a poor politician. He was betrayed by such counselors as Wickersham, Hitchcock, et al. He lacked in daring and he had a glaring weakness when it came to sensing public sentiment.

As a private citizen, Mr. Taft is quite another and a more commanding personality. He sacrifices nothing of dignity. But he also keeps his idea of the value of things. He is satisfied with a professorship in Yale. He does not yearn for the presidency of any college or university, and he is frank enough to say it is because he does not believe himself fitted to hold down the job.

It may be that some day Mr. Taft will be lured back into politics. We hope not. For he is too broad and ingenuous a spirit to be spoiled by the intrigues of a game selfish at its finest. But at least, he will have the satisfaction of knowing that as a private citizen he set a stiff pace for common sense, for courage and for ideals of public service far from self-seeking.

Just for Georgia

FRANK L. STANTON



"A Springtime Citizen.

I.

Ain't out no war fever—
Don't know what it's like;
Don't stand in the way
Whar the lightnin' will strike;
But I'm a believer
In springtime, you see—
It's this here spring fever
That's botherin' me!

II.

I look where the hill is
All dressed up in blue,
I see the glad lilies
Nod "How do you do?"
The old towns lures her
An' loaf around—free;
It's only spring fever
That's botherin' me!

III.

I see the dew twinkle
At break o' the day;
The cattle-bells tinkle
The laziest way!
I ain't for no battle
In war—land or sea;
It's this here spring fever
That's botherin' me!

* * * * *

Little Sermons of Bro'r Williams.

Some folks never know dat dis is de flea' worl' dey ever wus in until time comes ter leave it.

De hallelula season ain't when we is livin' high, but when our heart beats right.

A good plan is ter take de world as you find it, but not ter take more 'n you kin tote away.

We don't stop ter consider dat time we tell de worl' "Good mawnin'" it's time ter say "Goodnight."

When you finds dat you is on de same road wid Tribulation, dat's de time ter take ter de-woods.

* * * * *

DISTRACTING NOISES



* * * * *

At the Gate.

De rich man gone ter de glory-gate,
An' he feelin' mighty blue;
Fer de Keeper tell him: "You must wait
Till he po' folks all pass through;
Till de angels high is handin' 'roun'
De po' folks harp, wid de robe an' crown!"

II.

An' de po' folks pass de rich man by,
An' he looked fur over de wall,
An' he heaved a mighty lonesome sigh
Kase dey knowed him not at all!
Oh, de yuther way he had ter turn
Wid all dat money he had ter burn!

* * * * *

Recalled Old Times.

Bert Walker's reminiscent "Village Deacon" is credited with this one:

"Brother Philander,' said I to our host deacon the other evening, 'I understand our minister is thinking of leaving us. He has received a call from another town and will get his salary raised two hundred dollars a year.' 'A call,' thoughtfully muttered the old fellow, as he scratched his head and seemed to be trying to recall something; 'why, that's no call. That's a raise.' All of which goes to show that even staid old Philander likes to recall the days of his youth and also shake the chestnut tree."

* * * * *

His Trouble.

"What's he growling about now?"
"Well, poor fellow, he climbed so high that he can't see how to pick a place to fall."

* * * * *

The Old-Time Friends.

I.

The old-time friends that were true and dear;
The old-time fiddle an' the old rockin chair,
And the old-time religion for my titles clear.

II.

The old-time pathways, an' the daisies dear;
A rose like old sweethearts loved to kiss an' wear;
The sunshine that twinkled through each falling tear!

III.

The old-time love an' the old-time light;
The birds that sang in the blossoms bright—
The kiss-of Love, ere the last "Goodnight!"

* * * * *

From an Author's Journal.

It won't do to imitate the old-time authors by living in a garret, for the bailiffs take the elevator and get you as easily as on the ground floor.

I must admit that in blizzardy weather the coal trust has the call on what we designate as "The Fire of Genius."

The new novels may not live, but they certainly enable the authors to lean the bill-of-fare.

Too many of us "go down to Posterity"—with a dull thud.

* * * * *

The Home Shore.

I.

Glad words across the foam
"We're almost home!"
No more on stormy seas to roam
Beneath heaven's starred or darkened dome—
The harbor lights flash o'er the foam:
"We're almost home!"

II.

The weary voyage done—
The white shores won!
The heart leaps in the thrilling breast
To gain the port it loves the best;
The winds breathe balm, the seas sing rest;
We're almost home!

* * * * *

Lou Is a Dull Scholar.

(From The Philadelphia Public Ledger.)

Louisiana will see to prevent the sugar duties from going into effect. Louisiana should know by this time that an even more effective course than thinking right is voting right.

RAILROAD STANDARDIZATION WOULD MEAN PROSPERITY TO EVERY AMERICAN INDUSTRY

—RICHARD H. EDMONDS

Editor Constitution: The editorial in The Constitution of March 13 touching on the money that has recently been raised for railroad betterment purposes prompts me to say that while the railroads have recently been more successful in securing new capital than for many months, their needs are vastly greater than the amount yet provided. Indeed, what has been raised recently is a mere bagatelle as compared with what is needed. This new capital is so small relatively to the requirements of the railroad situation as to be hardly worthy of special attention, except for the fact that it indicates that there is a somewhat better feeling as to railroad securities.

To meet the real needs of the country, $8,000,000,000 to $10,000,000,000 should be expended upon the railroads of the country in bettering existing lines and building new lines within the next eight or ten years. It might safely be said that if that amount of money could be raised and expended within five years, it would not be more than the situation would justify.

Almost Halted.

For some years past, railroad building has almost halted and even the extension of old lines into new territory has been on a very limited scale. There are great sections of our country not only in the south, but throughout the entire land, where railroad building would immediately be followed by business activity and increasing prosperity, and where the new railroad would find ample volume of traffic almost from the day the lines were opened. Since 1907 the railroads of the country have not been able to secure sufficient capital to keep their physical condition up to the highest standard of efficiency, much less have they been able to modernize and reconstruct their lines along the best scientific railroad engineering. It would require billions of dollars to rebuild the railroads of the country along such modern lines as would enable them profitably to haul freight at a lower general cost than they are now doing.

There is probably no other section of the union which so seriously needs the expenditure of billions of dollars in the reconstruction of its railroads in the enlargement of its railroad facilities and in the handling of new lines as the south.

The south certainly has more natural resources in proportion to area for the creation of business and the support of a dense population than Massachusetts, Ohio and Pennsylvania. And in the aggregate its resources exceed theirs certainly to the extent that its area exceeds theirs. These three states are typical, the first of vast industrial development without natural resources, and the other two of industrial and agricultural development combined. No one for a moment thinks of Massachusetts, Ohio or Pennsylvania as being over developed or overcrowded. If, however, the south were as thickly settled as is the average population per square mile of these three states, this section would have 60,000,000 people, or nearly five times its present population.

South Not Awake.

And yet we of the south have not at all grasped the possibilities of this section, nor do we yet have an adequate appreciation of its advantages as compared with other sections.

The more I have studied the south during the last thirty years, the stronger is my conviction that we have not begun to measure the potentialities of this section nor even to gain a fair appreciation of its advantages.

We steadily haven't taken the south seriously. We have talked a little about its agricultural and mineral advantages, about its water powers, its soils and its climate, but we haven't yet thrown our whole soul as a people into a realization of and a utilization of these advantages for the creation of almost boundless wealth. Compared with our opportunity, we have really done but little to make the world understand our unequaled advantages.

The opening of the Panama canal will concentrate the world's attention upon the south and will necessarily force a larger development in this section, but we will get very little of what is our right unless we take broader steps than we have yet done for utilizing the opportunities of the Panama canal, and the influence which its opening will have upon the whole world.

We must have in this section railroads built along modern lines, eliminating curves and bad grades, with double track wherever necessary, and with terminal facilities adequate to the growing needs of the day. We must have railroads like the Clinchfield and the Virginian, the latter built by Henry H. Rogers in the same scientific way, able to haul the heaviest freight trains at the lowest possible cost. What is true of the south in this respect is true of the whole country. Every part of our land is suffering because the railroads are suffering. Vast developments would be possible everywhere if railroads could secure the capital needed for expansion. If ever night it were possible to so change the complexion of American thought that investors would pour their money into railroad securities, there would come about within a brief space of time activity in railroad building and in every other line of human enterprise, to such an extent that instead of there being a surplus of labor, there would be an urgent demand for every grade of labor from that of the lowest manual labor to that of the highest technical skill.

Means General Prosperity.

Railroad prosperity means general prosperity.

Railroad poverty means general poverty. It is impossible for the railroads to make the needed improvements out of earnings. That is too slow a process. Indeed, most roads would go to pieces physically if they had to depend upon their earnings for all of their betterments. Cities sometimes grow faster than their streets and sewerage systems and waterworks. Atlanta itself is an illustration of this. So railroad business often grows much more rapidly than facilities can be provided for handling it except by extraordinary efforts. If Atlanta, for instance, could find no market for its bonds and had to depend entirely upon its actual income out of all of its municipal improvements, its progress would be halted or it would grow so lop-sided that eventually the cost of reconstructing the city would be staggering. The same conditions hold true in railroading.

I do not think that the railroads have ever yet worked out a scientific freight rate. I think many of their regulations as to passengers and freight business could be vastly improved to the betterment of the roads as well as of the people; but when the officers of the railroads of the country are struggling every day as they have been for years to meet legislative demands and at the same time to find money absolutely required to make travel safe, they have little time to look after lessening the annoyances to which travelers are constantly put and to better the handling of freight.

Up to the President.

If President Wilson is as anxious as I believe he is to have his administration marked by great prosperity and great national progress, I believe that there is nothing else that he could do which would be productive of so much good in that respect as to acquaint the country with the situation and encourage the people to take a kindlier view of railroads. If he could give assurance to the public as to proper financial safeguarding of railroad interests, to such an extent as to make railroad securities good money for investment, there would soon come a quick change in the whole business situation. If the proposed rate increases which the eastern roads have asked could be promptly granted, and every day's delay means danger to every business interest in the country, it would be hailed by its effect on announcement that railroad interests are not to be sacrificed, but that they are to be protected and safeguarded by the power of the national government. This 5 per cent increase would be a mere trifle as compared with the aggregate amount of money the railroads need, but its influence would be tremendous in bringing new money into railroad work. It would be interpreted everywhere as an expression of friendly interest and of co-operation in the broader development of the railroads of the country. And this interpretation would result in an immediate and tremendous stimulus to railroad expansion.

RICHARD H. EDMONDS
Editor Manufacturers' Record.
Daytona, Fla., March 17, 1914.

DAILY GRIST from the STATE'S POLITICAL GRIND

POLITICAL STORM TO BREAK SOON IN TENTH DISTRICT

Augusta, Ga., March 21.—(Special.)—The political horizon here gives promise of the first breath of the tenth district storm in the congressional race not later than next week.

Following immediately on the heels of the announcement that Colonel Willis Evans will enter the race in a few days, Judge E. T. Rawlings, of Sandersville—both these candidates from Washington county—was in the city yesterday doing what he could to build up a political fence here for the betterment of his chances.

Joseph S. Reynolds, long-time solicitor general of the Augusta circuit, twice a legislator and the first congressional candidate to announce, declares he is still confident he will be the winner, and his campaign is to be more actively waged beginning next week.

While Orwell R. Eve's candidacy has not been formally announced yet, his friends say it will be by or before the middle of next week.

Friends of Hon. Carl Vinson, of Milledgeville, principally Mr. Howard, of that city, have been laying their lines in his behalf in Richmond county for several weeks and it is, now understood Mr. Vinson himself will be down on a handshaking tour in a few days.

All of which, on the face of things, would indicate that there is going to be a right strong race. At the same time, by digging under the cards, one may find that the people are sitting tight in the boat and waiting for the bosses to say which way they are to row, and his campaign to be more actively waged beginning next week.

SITUATION IN ELEVENTH DISTRICT

Brunswick, Ga., March 21.—(Special.)—Judge J. W. Quincy, of Douglas, who is prominently mentioned as a congressional candidate against Congressman Hardwick Walker, of the eleventh district, was in Brunswick yesterday, coming here, as he said, to confer with some of his political friends.

When asked whether or not he had decided to become a candidate, Judge Quincy said that he was not as yet prepared to give any definite announcement.

"I have had the matter under consideration for the past few weeks," said the well-known jurist, "but I am not yet fully decided. Many of my friends in all sections of the district have urged me to enter the race, but there are many things to be considered. You may say, however, that I will arrive at a decision and make a definite announcement as to whether or not I will become a candidate before the first of April."

Judge Quincy is at present Judge of the Waycross circuit.

HOLDER HAS EYE ON GOVERNORSHIP, SAYS THIS HALL COUNTY REPORT

Gainesville, Ga., March 21.—(Special.)—The political situation in the ninth district pertaining to aspirants for congressional honors seems to be hinging altogether on the action of Governor John M. Slaton, which will only be known after the state democratic executive committee meets the first week in April.

It is said that Hon. J. N. Holder, of Jefferson, is waiting to see whether or not Governor Slaton will be a candidate for the United States senate against Senator Hoke Smith, and if Governor Slaton enter the race against Senator Smith, Mr. Holder may be a candidate for governor, while Dr. L. G. Hardman, of Commerce, is waiting on Mr. Holder's decision before he announces definitely for congress.

It is understood that E. W. Watkins will not be a candidate for congress, and should Mr. Holder enter for governor there will be only two candidates for congress from the ninth, Dr. L. G. Hardman, of Commerce, Jackson county, and Hon. Thomas M. Bell, Hall county.

JUDGE QUINCY LOOKING OVER

METHODIST CHURCH LOSES VANDERBILT

Tennessee Supreme Court Decides in Favor of Board of Trust and Against the Southern Bishops.

Nashville, Tenn., March 21.—The Tennessee supreme court today decided the case involving the control of Vanderbilt university in favor of the university board of trust and against the college of bishops of the Southern Methodist church. The court held the board of trust to be a self-perpetuating body.

The court, however, holds that the board of trust's selections are subject to confirmation by the general conference of the church's board of education, but all until rejected. The Asheville general conference's selections for the board of trust are decreed their seats, the trustees elected by the board of trust in June, 1910, namely, Claude Waller and Robert F. Jackson, of Nashville, and J. A. Robins, of McKenzie, Tenn., are seated pending rejection.

The court held that "Commodore" Cornelius Vanderbilt and not the Southern Methodist church was the founder and original patron of Vanderbilt university.

Under the decision the college of bishops' veto of the acceptance by the board of trust of Andrew Carnegie's million dollar gift to the medical department is without effect.

Robert F. Maddox, of Atlanta, member of Vanderbilt's board of trust, when informed of the decision of the Tennessee supreme court stated that he is of the opinion that Andrew Carnegie's gift of $1,000,000 to the medical department of the university will be forthcoming immediately.

"The decision is undoubtedly a source of much gratification to the members of the board of trust," Chancellor Kirkland, the people of Nashville and Tennessee, and the whole body of the alumni," said Mr. Maddox. "Chancellor Kirkland has been operating the university in absolute accord with the board of trust and the members of the Vanderbilt family.

Views of Board.

"The sympathy which existed has enabled the chancellor to go ahead with the improvements, and the decision just rendered by the court will enable the chancellor and the board of trust to continue its aggressive policies and make the university what the board expects to make it—the greatest university in the United States."

Mr. Maddox stated that 95 per cent of the alumni of the university is in favor of the policies of the board of trust and of Chancellor Kirkland.

It is understood that the board of trust, with the aid and co-operation of Chancellor Kirkland, has planned many necessary improvements at the university, some of which could not be carried out because of the pending litigation. But now that the Carnegie million dollar gift is available, the board of trust will probably meet immediately and take action in the direction of pushing forward the improvements. The gift was vetoed by the board of bishops, not however, until about $350,000 had been placed at the disposal of the board of trust. There remains to be received under the deed of gift from Mr. Carnegie $750,000 to be put into the medical department of the school.

Commenting on the court's decision relating to selections made by the board of trust, Mr. Maddox said that the members of the Vanderbilt family, donors of more than 75 per cent of the money received by the university, believed that the board of trust should be a self-perpetuating body.

Will Not Discuss Decision.

Bishop Warren Candler would not comment on the decision of the supreme court, which is adverse to the contentions of the board of bishops of which he is a member.

"It would be highly improper for me to discuss the case until the board meets," Bishop Candler said. "As to the newspaper dispatches, I have nothing to say."

Rupture Cured At Home

Old Sea Captain Cured Himself by Simple Means Within Reach of All Sufferers.

He Thought Big, Interesting Book Should Be Sent Free to All.

If Captain Collings could cure himself of a double rupture that kept him bed-ridden for years, by simple means of his own invention, why cannot you achieve the same blessed result by doing as he did? You can't be much, if any, worse off than this old seafarer was, for no truss could hold his rupture. Doctors told him he must be operated upon or die. Yet he cured himself absolutely and his big, free book tells how.



"Name my testimonial? I can't—does the hourglass as well as if I'd never been ruptured."

Why should you continue to go through life with the awful handicap of a rupture? Why be annoyed and embarrassed by awkward, uncomfortable appliances that chafe and gall, only makeshifts at the best? Why be denied so many of the pleasures and joys of life because the slightest violent exertion may cause the truss to slip and the rupture to displace?

Do not put up with these things. Get Captain Collings' shockingly interesting book and his free remedy that is so generously offered to those who suffer as he did for so long. Coupon you ters and other mail waterials have been found. As a result the only available knowledge in regard to the former submergence of an area is derived from the marine shells and other animal life found in deposits laid down by the sea. By the nature of the fossils geologists are able to tell approximately when the ocean invaded the land. They have found evidence of a submergence of much greater magnitude and much older than that which now floods the Hudson valley. Gothamites and others need not, however, feel alarmed at this statement of the ups and downs of the continent, for while geologically this submergence is some very old, the geologist thinks and speaks in terms of thousands if not millions of years.

"Along the Atlantic coast, from New Jersey southward, it is not unusual to find quantities of sharks' teeth and other marine fossils in the precipitate that are now located far inland and are used for fertilizer. In certain sections of the southern Mississippi valley where limestone is not readily accessible a farmer will go to and dig a wagon load of fossil oyster shells to burn for lime. The shell beds and rocks of New Jersey and the oyster beds of Tennessee are of the same general age and represent one of the later of the great invasions of the ocean on the North American continent. In geologic parlance these rocks are said to be of cretaceous age.

"In the course of its investigations of the geology of the country, the United States geological survey has been making a study of the cretaceous deposits of the eastern states and has found that the ocean at that time covered much of what is now the Atlantic coast plain, while the Gulf of Mexico spread widely over the southern western states, probably reaching as far north as Cairo, Ill. The Ohio was then a longer and older river than the Mississippi. Some of the sediments of this age, now hardened into rock, were deposited in a shallow sea, some about the mouths of rivers and perhaps in the flood plains of the rivers themselves."

Silos and Silo Construction.

(From The Progressive Farmer.)

There are various types and kinds of silos on the market and various types and kinds that can be constructed on the farm. Under certain conditions it would be advisable to purchase one of the "ready-made" silos, under other conditions one of the "home-made" silos would probably be best. I shall attempt to outline what constitutes an ideal or perfect silo, and from this each man can decide on the type best suited to his conditions and needs.

The foundation of the silo is important in that to Gainesville and upon for the stability of the silo. Especially is this true of the "dry-walled" silo, such as the concrete or stone. The foundation is usually constructed of concrete and should be amply strong to take care of the weight of the wall and the pressure of the silage. Usually for any of the wooden silos a foundation about 12 inches below and 10 inches above the level of the ground will meet all requirements. For any of the heavy-walled silos the foundation should be at least 12 inches thick, and if it is not placed on a good, firm subsoil it is 24 inches in better. If a solid clay subsoil can be reached at a depth of two, three or even four feet it is advisable to excavate to that depth for the foundation of heavy silos.

The Silo Wall.

The walls of a perfect silo should be: First, efficient, that is, they should be water and air-tight so as to retain the moisture and exclude the air. They should be smooth on the inside to permit clean, easy settling of the silage, and should extend to withstand the bursting pressure. Second, the structure should be storm-proof; that is, after construction, the ideal silo requires a minimum of special material and a minimum of skilled labor; fourth, cheapness, the other things being equal, the best silo is the one that costs the least.

The Silo Top.

I do not believe that a top on a silo is a necessity unless it is where heavy snows are common. The top only adds to the expense of the silo and protects the feeder from disagreeable weather while throwing the silage out. These are the chief objections and the silage will keep as well in a silo without a top as it will in one that has a top.

World's Biggest Warship For Mexican Waters

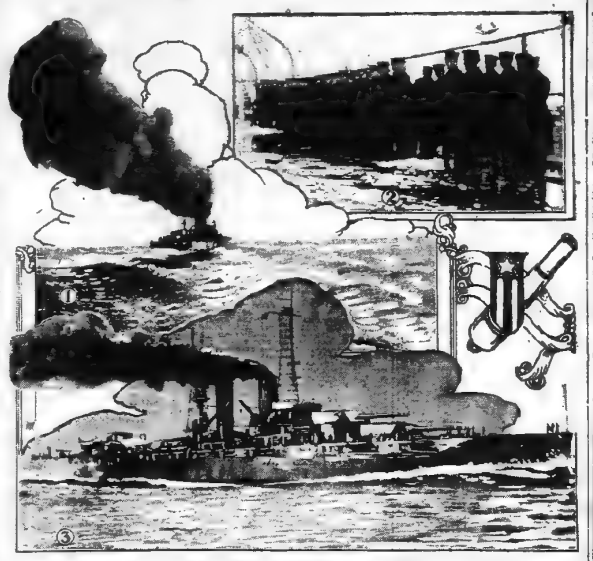

1. U. S. S. TEXAS MAKING 21 KNOTS. 2. MARINES OF U. S. S. TEXAS. 3. THE TEXAS.

The world's most powerful battleship, the United States ship Texas, has gone into commission at the Norfolk navy yard. The Texas has a displacement of 27,000 tons. After dropping in first at her home navy yard, which will be New York, the big battleship will steam away for Galveston, where a silver service from the state of Texas is to be presented. It is stated at Washington that the Texas will probably be ordered into Mexican waters in a short time.

Problems Involved in Serving Public With Electricity.

(From The Electrical World.)

The general public does not very often appreciate the immensity of the problems involved in generating and distributing electricity for use, street lighting and industrial purposes. The experience of Chicago is a fair reference of every electric light company in the country. Approximately 400 employees are required to perform the duties in connection with the production and distribution of electricity from the Commonwealth Edison company's Chicago power plants, which have a rating of one-third of a million horsepower. Of these employees the larger part are occupied directly or indirectly in distribution work and a considerable portion of these are in the engineering department. Within ten years practically all of the present business has been built up and during the past year service connections from the mains of the company to the houses of consumers were made at an average rate of two per hour day and night. Poles are being set at the rate of 9,000 per annum. Power plant and substation equipment is being expanded with corresponding rapidity. As the demand for electricity increases at different parts of the city and in different classes of service not only must the lines be extended, but existing cables and pole lines must have the amount of electricity carried by them redistributed so that there may be neither over-loading nor low voltage on the lines.

The Modern Girl.

(From The Fourth Journal.)

We knock and criticise her.
We sneer and reprobate her.
We wish that she were wiser
More staple and kind.
Her path we're always stalking.
To scribe her talking,
Her clothes, her ways of walking,
Her manners and her mind
We say, "Oh, high flighty,
She's frivolous and flighty,"
And all her ways condemn.
Undignified to see.
She dances and she chatters.
Our golden rule she shatters.
And laughs at serious matters
With unabated glee."
We chide and we correct her,
We shadow and detect her.
We study and dissect her,
With all her smiles and tears,
And then, not looking for her
(And learning to adore her),
She's just like girls before her
For twenty thousand years.

Ancient American Seas.

"Most people know in a general way that large portions of the United States have in the past been covered by the ocean, but it is perhaps not so generally known that the continent is now rising in some places and sinking in others," says the current United States Geological Survey Bulletin. "There is every reason to believe that minor movements of the land are constantly taking place. Not so very long ago, in a geologic sense, the Hudson river flowed through a deep canyon or gorge at New York city. Soundings show that this gorge extends through the harbor and far out to sea. It is evident that the land surface has been lowered in this region, allowing the ocean to creep in on the land, fill the old river channel, and in places wholly submerge it. The submergence of the land was greater at one time than it is now. In excavations for some of the New York skyscrapers remains of oysters and other salt water animals have been found. As a result the only available knowledge in regard to the former submergence of an area is derived from the marine shells and other animal life found in deposits laid down by the sea. By the nature of the fossils geologists are able to tell approximately when the ocean invaded the land. They have found evidence of a submergence of much greater magnitude and much older than that which now floods the Hudson valley. Gothamites and others need not, however, feel alarmed at this statement of the ups and downs of the continent, for while geologically this submergence is some very old, the geologist thinks and speaks in terms of thousands if not millions of years.

"Along the Atlantic coast, from New Jersey southward, it is not unusual to find quantities of sharks' teeth and other marine fossils in the precipitate that are now located far inland and are used for fertilizer. In certain sections of the southern Mississippi valley where limestone is not readily accessible a farmer will go to and dig a wagon load of fossil oyster shells to burn for lime. The shell beds and rocks of New Jersey and the oyster beds of Tennessee are of the same general age and represent one of the later of the great invasions of the ocean on the North American continent. In geologic parlance these rocks are said to be of cretaceous age.

"In the course of its investigations of the geology of the country, the United States geological survey has been making a study of the cretaceous deposits of the eastern states and has found that the ocean at that time covered much of what is now the Atlantic coast plain, while the Gulf of Mexico spread widely over the southern western states, probably reaching as far north as Cairo, Ill. The Ohio was then a longer and older river than the Mississippi. Some of the sediments of this age, now hardened into rock, were deposited in a shallow sea, some about the mouths of rivers and perhaps in the flood plains of the rivers themselves."

DETECTIVE COKER REFUSED NEW TRIAL BY JUDGE JONES

Gainesville, Ga., March 21.—(Special.) The motion for a new trial for E. A. Coker, an Atlanta detective, was overruled this morning at a special session of the Hall superior court by Judge J. R. Jones, Coker's attorneys immediately rendering a bill of exceptions and giving notice of appeal to the court of appeals. Coker giving bond of $186, Lawpert A. Lanford, chief of detectives of Atlanta, and T. N. Hanie, of this city, signing the bond.

The Hall county grand jury at the July term of last year issued an indictment against Coker, alleging false imprisonment of M. H. Grigg, a prominent produce merchant and a member of the city council of this city.

Coker came to Gainesville and arrested Grigg last April on a warrant issued in an Atlanta justice court, charging Grigg with having sworn falsely to an account. Grigg was carried to Atlanta and immediately turned loose.

At the trial of Coker at the July term of Hall superior court, the defendant was fined $50 and costs. His attorneys, W. D. Ellis and John A. Boykin, of Atlanta, immediately made motion for a new trial, the date for hearing being set today.

The state was represented by Colonel D. P. Gallard in the absence of Solicitor McMillan, while Attorneys W. D. Ellis and John A. Boykin, of Atlanta, represented the defendant this morning.

One company alone has installed more than four hundred automatic railroad stokers on locomotives in this country.

MOB LYNCHES A NEGRO FOR THE USUAL CRIME

Alabama Troops Were Sent to Save Negro, but Arrived Too Late.

Clanton, Ala., March 21.—Charles Young, a negro, was lynched tonight two miles from town by a mob of enraged citizens, and several bullets fired into the swinging body as the crowd dispersed. Young criminally assaulted a white woman 60 years old this morning, after which he robbed the house, beat the woman and threatened to kill her. The negro escaped. The bloodhounds failed to follow his trail, as he used turpentine to kill the scent.

The negro was captured this afternoon near Maplesville, Ala., by a posse of citizens. The sheriff's people were immediately aroused and threats of lynching were openly made. A call was sent to Governor O'Neal for troops and a company was hurried from Montgomery by special train. Before the posse of officers with the negro could reach Clanton and before troops arrived, the mob of citizens took possession of the negro and lynched him. The negro's victim is in a critical condition

DON'T GROW BALD

It's Quite Needless—Nourish the Hair Roots—Remove Dandruff—Use Parisian Sage—

If your hair is getting thin, losing color, or has that matted, lifeless and scraggy appearance, the reason is evident—dandruff and failure to keep the hair roots properly nourished. These are the main causes of baldness or dry, brittle and unsightly hair.

Parisian Sage applied daily for a week and then occasionally, is all that is needed. It is a scientific preparation that supplies hair needs. It gets to the hair roots, nourishes them and furnishes the elements necessary to make it grow. It removes dandruff with one application; almost immediately stops falling hair and itching head; cleanses, cools and invigorates the scalp. Equally good for men, women or children—everyone needs it.

Parisian Sage not only saves the hair, but beautifies it. Thin, dull, stringy hair is made soft, abundant and radiant with life.

The delightful and refreshing hair tonic can be had at any drug or toilet counter in 50 cent bottles only. Jacobs' Drug Stores or agents sell Parisian Sage with agreement to refund the money if you are not satisfied.

Get a bottle at once—use it every day for a week and you will be surprised with the result. Delighted users say Parisian Sage is the best and most invigorating hair tonic made.

Your Grandmother's Remedy for Purifying the Blood

And Renovating the System in the Springtime

Ask for Sulphurb Tablets

What was grandmother's unexcelled remedy? Haven't you heard of it? Yes, you have! It was sulphur, cream of tartar and molasses. The main trouble with it was its nauseous taste.

A modern method puts the cream of tartar and sulphur into sugar-coated tablets and mixes them with herbs, roots, etc., making a wonderful tonic blood purifier and system cleanser.

Just try Sulphurb Tablets (not sulphur tablets), but Sulphurb—remember the name—and get the tablets in sealed tubes at 50c per tube

Grown-up people and children who don't feel well who are constipated or sluggish, or who have pimples, boils, carbuncles, ulcers and the like, can soon rid the system of these impurities by taking this good old-fashioned remedy in modern form. Their action satisfies or money is refunded by the Prescription Products Company, Dayton, Ohio. A free trial sent to any address. Buy of any well-stocked druggist.

ARMY OF UNEMPLOYED PARADED FIFTH AVENUE

New York, March 21.—Under a silken black banner, bearing in blood red letters the inscription, "Demolitions, 1,000 men and women—anarchists, the unemployed and members of the Industrial Workers of the World—marched up Fifth avenue for miles today without waiting to ask the city authorities for the permit required by ordinance.

Clouds obscured the sun and made the noted thoroughfare a canyon of gloom as the "army," led by Alexander Berkman, swept northward unrestrained. It was not a symmetrical line, but a boisterous, noisy crowd that jostled fashionably clad women and men from the sidewalks.

There was no enforcing traffic rules. Automobiles and trolley cars that tried to pass through the ranks were held up, chauffeurs and motormen being intimidated. One woman in an automobile who got in the way was spat upon by a woman in the parade. The marchers chanted hysterically and shouted epithets at the spectators.

King Ludwig of Bavaria intends to travel to New York in June next in the new Hamburg-American liner Vaterland during the liner's maiden trip to America. The King will also return to Europe in the Vaterland. The ship is personally named by him. The Vaterland is a sister ship of the Imperator.

Astronomers have figured that the sun loses its mass in quantity equal to the volume of the earth every thirty million years.

That Awful Itchy Feeling!

Stop It Instantly By Using ZEMO, the Remarkable, Scientific Skin Remedy.

Does the Itching Make You Feel Like Tearing Yourself to Pieces?

There are few things worse than persistent itching—when you feel like you could "scratch yourself to pieces."

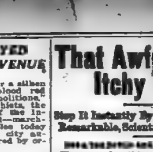

Don't Scratch, though; it only makes conditions worse. Just rub on a little ZEMO and the itching and burning go away like magic, leaving a delightfully comfortable feeling.

No matter whether the itching is due to germs burrowing in the skin, to slogging Dan's Suffer-Like This, Use up pores or to disease, ZEMO will relieve. Relief comes! blood cells in ZEMO will put a stop to it so quickly, and will quickly remove or overcome the cause.

Prove this yourself! Get a 25 cent bottle today and you'll have absolute proof of the remarkable results. ZEMO, the bottle, sold and guaranteed by druggists everywhere.

Sold in Atlanta by Brown Drug Company, Conway & Moss, E. H. Cone Drug Company, Elkins Drug Company, Gunter-Watkins Drug Company

Dollar Treatment Free to Men

PROVES THE CURE—BUT COSTS YOU NOTHING!

We want to prove to the perfect satisfaction of every man—that he can be cured—but simply fixed up a bit, or made to feel a little better—but cured—restored in vim and vigor. This proof of cure—one full dollar's worth—we gladly give you free—free of cost, charge or obligation to you of any kind whatsoever.



If you suffer from any man-weakening ailment, such as lack of power or nervous ability, or any kidney, bladder, stomach or liver complaint, or any form of blood poison, constitutional or organic disease, write us today, telling us in a few words what ails you, and at once, free of charge, we will send you ONE FULL DOLLAR'S worth of a specially prescribed and personally prepared remedy for your particular ailment, which will PROVE to you—without it costing you one penny—that you can be cured—quickly and completely.

When you write just fill in the space below, that is all, and at the same time, also have sealed and prepaid, we will send you a book on men's ailments which gives particulars on how men are successfully cured at home. Write NOW—but send NO MONEY.

Dr. Joseph Lister & Co., F- 27, 208 N. Fifth Avenue, Chicago.

Gentlemen:—
I am troubled with.....
(Write name of ailment)

Please send me, absolutely free your full dollar treatment for same, and also your book which tells how men can treat themselves successfully at home.

Name .....

Address—R. D. ..... State .....

The Successful Specialist

Is the Result of Special Preparation, Vast Experience, Natural Ability and Adequate Equipment



My large and growing practice has been built upon a reputation of success during the right time in the right place, and I am now prepared to handle your case in the right way. I will give you a frank opinion as to what can be done for you free and learn the truth about your condition before placing your case with anyone. I am an educated specialist, graduate of three reputable institutes and have two therapeutist blood doctors of great ability to personally assist me. While my practice is built upon a high plane of honor and integrity, I am not above the use of printers' ink to tell the world of my success and how I am prepared to make your cure few, terms and arrangements satisfactory and my ability to cure you the best. My charges for a complete cure, I hold two diplomas from highly recognized schools of medicine, and am duly and legally authorized to practice medicine in all the different States of the U. S. A. I am a member of the Fulton County Medical Society, the Georgia State Medical Association and the American Medical Association. MEN WHO ARE NERVOUS, WEAK, DISCOURAGED AND DESPONDENT, SUFFERING FROM LOST MANHOOD, NIGHTLY EMISSIONS, SEXUAL WEAKNESS, IMPOTENCY, SYPHILIS, GONORRHOEA, STRICTURE, BLOOD POISON, KIDNEY AND BLADDER TROUBLES, RUPTURE, VARICOCELE, HYDROCELE, PILES, FISTULA, AND CONTRACTED AILMENTS OF MEN AND WOMEN should not fail to write me at once. Consultation free. Medicine sent to any part of the world. Strictly confidential. Call on or write me today.

The following diseases are among those which I successfully treat: KIDNEY and BLADDER TROUBLES, OBSTRUCTIONS, VARICOSE VEINS and WEAKNESS, NERVOUSNESS, RUPTURE, UNDEVELOPED and SEXUAL ORGANS, BLOOD POISON, ECZEMA, RHEUMATISM, PILES, FISTULA, and CONTRACTED AILMENTS OF MEN AND WOMEN

Health Counts in a Life of Success:
Why Be a Weakling? Become Strong

Call on or write to Dr. Hughes today for information regarding Hughes' Tonic. Office hours: 9 a. m. to 1 p. m. and 2 to 5 p. m. Sundays 9 to 1 only.

DR. HUGHES 179½ N. Broad St. Just a few doors from Marietta St., cor. 3rd Nat. Bank Bldg. ATLANTA, GA.

TRIPOD PAINT CO.

22 and 24 North Pryor Street.
Manufacturers.
Wholesale and Retail
Paints, Stains, Varnishes, Etc.
Bell Phone 4710. Atlanta 466

FITS

A specialist of my remarkable success in the treatment of Epilepsy, Sickness, Falling Sickness, or Epilepsy Fits, has relief guaranteed. I will send a FREE TRIAL BOTTLE to you by mail and RETURN MAIL. Don't delay. Write to-day. I have a permanent record of thousands of cases.

testimonials on file. Give AGE and FULL PARTICULARS.

Dr. F. Harvey Hoof, Dept. 1895, Sta. N., M.H.

PARALYSIS

By Dr. Chase's Special Blood and Nerve Tablets. Dr. Chase, 224 N. Tenth Street, Philadelphia, Pa.

WARREN H. COLSON,
104 Herrick Street, Boston,
is a liberal buyer of old letters bearing clear stamps or entire envelopes with stamps. The advanced collector is afraid information from one of the largest and best dealers in the West. Stocks of Stamps in America. Mr. Colson is prepared to travel and meet clients in person anywhere.

PATENTS

Send for free Hand Book on Patents, Trade Marks, etc. Patents procured through Munn & Co., receive free notice in Scientific American.

MUNN & CO., 623 F St., Washington, D. C.
PROMPT, SKILLFUL SERVICE. WRITE US.

HOOPING COUGH

OR CROUP

The Celebrated Effectual Remedy
Roche's Herbal Embrocation
will also be found very efficacious in cases of
CHEST, LUMBAGO AND RHEUMATISM
Dr. Edmunds & Co., Limited, England
All Druggists, or E. Prescott & Co., 90 Southwark Street, E. C.

TALKATIVE BARBERS USED BY A CHURCH FOR "AD" PURPOSES

Chicago, March 21.—A novel advertising campaign was begun here today by the West Side Sunday Evening club, a religious organization.

Talkative barbers are the new advertising medium.

Officers of the club yesterday made arrangements with numerous West Side barbers to vary their conversations on the weather, safety razors, etc. with discussions of the club campaign.

This is a sample of advertising which accompanies shaves and hair cuts now:

"Do you attend the meetings of the West Side Sunday Evening club, sir? They are held in the Third Presbyterian church. You will hear singing and speaking of a sort that will make you glad you went to see. Miss Jane Addams, of Hull House, will be the speaker at the next meeting."

Each week names of the speakers for the next Sunday will be sent to the barbers, who will alter their announcements accordingly.



"AWAY ABOVE EVERYTHING"

Flying 220 Feet a Second

VEDRINE, the French Aviator, eclipsed the greatest speed ever attained by man or living thing when he vaulted the Pyrenees on his way from Paris to Madrid in June 1911. Caught in a storm, he was driven along in his aeroplane at a velocity of 155 miles an hour or 220 feet a second.

Lewis 66 Rye

"Away Above Everything"

Just as Nature aided Vedrine, so in the production of Lewis 66 Rye, Nature plays an important part. The finest grains earth produces are distilled by most approved scientific processes. By a slow Natural process, this distillation is aged to mature ripeness and unsurpassed flavor.

Case of Four Full Quarts $5.00 Express Prepaid

For Sale by all leading Mail Order Houses and Cafes. Never sold in bulk. Sold only in glass direct from Distillery.

THE STRAUSS, PRITZ CO. *Distillers* Cincinnati

POUR LA COIFFURE





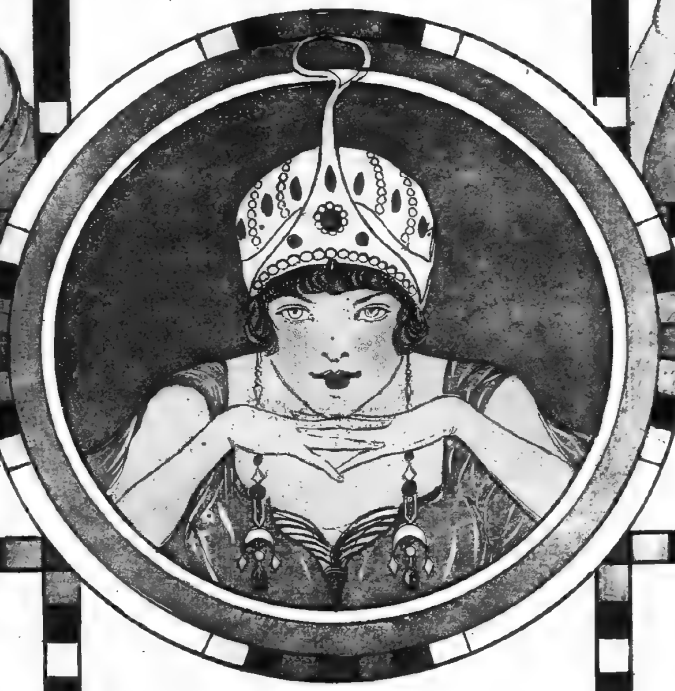

Newest Designs in Combs and Pins

Excessive elaboration is the keynote of the most of the new designs in combs, pins, barrettes and other coiffure ornaments that have arrived from Paris. There are pins of every shape and size, with waved prongs and plain prongs and tops in oval, circular, horse-shoe, T-shape and irregular openwork design, made of jet, tortoise shell, amber and a new transparent composition.

The new combs, like the pins, are of infinite variety, in both design and material, and are frequently heavily jeweled and covered with gold and silver filigree. The high Spanish comb shown in the upper left-hand corner will be a great favorite. This one is of amber, decorated with rose-gold and coral.

Barrettes and Headdresses of the Latest

The new forms of barrettes are made in lace effects, in metal and shell, set with rhinestones. The one in the lower sketch is connected with a bandeau of tiny laurel leaves.

The headdresses for the evening still show the influence of the Orient. There are folded turban bandeaux, covered with gold and spangled crescents. The wonderful cap in the center is adapted from the Persian by Poiret. It is made of wired gold tissue, studded with seed-pearls and emeralds, the long hanging side ornaments are of rose-gold. The pearl band in the right-hand corner is also Oriental in design, having the great round ear-caps of pearls, finished with pearl tassels.





Simplicity the Keynote of Charming Coiffures

Fashion decrees that the coiffure itself shall, once more, be worn high. But even when it is most elaborate of construction, it preserves simplicity and grace in the general lines. It is nearly always done in a loose, natural wave and drooped low over the forehead and ears; but the line from the nape of the neck to the crown is distinctly shown, and indeed is often accented by the use of high Spanish combs and barrettes. This fashion is dignified and becoming to most women. Where the forehead is naturally high, little bangs or love-locks are very attractive. Among the freak suggestions from Paris are locks dyed to match the costume, but it is not likely that such a fad will meet the approval of the well-dressed American.

Katherine M'Carron

PLAN TO DISSOLVE NEW HAVEN MERGER

Department of Justice and Agents of the New Haven Reach Agreement—Trolley Lines to Be Sold.

Washington, March 21.—After several weeks of negotiations the department of justice and the New York, New Haven and Hartford railroad tonight announced that they had reached a complete agreement for a dissolution of the New Haven.

Terms of Dissolution.

The announcement was made in the following terms.

"The attorney general has indicated to representatives of the New York, New Haven and Hartford railroad the arrangements which he thinks will result in bringing the affairs of that company into harmony with the law. The representatives of the railroad are willing to accept the requirements indicated and to endeavor to put them into effect without delay, if approved by the stockholders in a meeting to be called immediately.

"The indicated arrangement stated in general terms follows:

"(1.) The Boston Railroad Holding company, a Massachusetts corporation holding a majority of the stock of the Boston and Maine railroad and 99 per cent of the former stock, in turn, is owned by the New Haven railroad. The character of the holding company prohibits it from disposing of the Boston and Maine stock, and the legislature of Massachusetts will be asked to remove this prohibition, and, if this is done, the stock of the holding company will be transferred to five trustees, and, after arrangements have been made to protect the minority stock of the holding company, they shall sell the Boston and Maine stock, prior to January 1, 1917.

"(2) The stocks of the companies which control the Connecticut and Rhode Island trolley lines will be placed in the hands of trustees—and shall be sold within three years from July 1, 1914.

"(4) The minority stock in the Eastern Steamship corporation, held by the New Haven railroad, shall be sold within three years from July 1, 1914, and in the meantime shall be deprived of voting power.

"(5) Whether the New Haven railroad shall be permitted to retain the Sound lines will be submitted to the interstate commerce commission for the determination under the provisions of the Panama canal act.

"(6) The Boston-Providence lines shall be sold within five years from July 1, 1914.

"(7) A decree embodying the foregoing shall be entered in the United States district court for the southern district of New York, providing further shall provide that on application of the New Haven railroad the trustees and for good cause shown, the time within which any of the above mentioned stock shall be sold may be extended by the court.

"Trustees satisfactory to all parties have been suggested. Those proposed in connection with the Boston and Maine have signified their willingness to serve and their names are: Marcus P. Knowlton and Lucius F. Hubbard, Springfield, Mass.; James L. Richards and Charles F. Hall, Boston; and Frank P. Carpenter, Manchester, N. H. Names for the other will not be made public until acceptance by them is fully assured.

"The essential reason for placing the property in the hands of trustees is to secure their immediate independent management.

"The outlines of the proposed decree and trust agreements have been discussed and are understood. Their verbiage remains to be worked out, but no difficulty is anticipated in that respect.

"This statement has the approval of both the attorney general and the representatives of the railroad."

Second Victory.

Tonight's agreement marks the second victory Attorney General McReynolds has won without litigation in his efforts to have "big business" adjust itself to the Sherman anti-trust act. The complexities in untangling the New Haven were said to be nearly as great as in any previous negotiations.

The announcement shows that within the last few hours the New Haven has granted certain concessions for which it made a strenuous fight. The length of the trusteeship for the Boston and Maine stock owned by the New Haven was held to be one bone of contension, the decision to leave the disposition of the so-called Sound lines of the New Haven to the interstate commerce commission another.

The department, however, it was pointed out, has arrived at a definite understanding for the dissolution of an alleged monopoly which has been under fire and under investigation for years, and which once was in the courts as a violator of the Sherman act, but which never before has been brought to the point where such demands were made and accepted.

Before the announcement was made public tonight the attorney general had a talk with President Wilson, and, it was understood, outlined to him the plan which later was ratified.

HENLEY'S EVIDENCE WILL ATTACK PART

Continued From Page One.

offended Smith in any manner, he would be willing to offer an apology and come to terms with the negro's counsel. He further declared that he expected no difficulty in arranging an interview with Conley when he found the time fit.

Remarking on that clause of the attorney's attack in which Smith declared that if Burns comes to him as a gentleman he would be willing to agree to terms, Burns said:

"Well, I would hardly go to him as a leader."

Attorney Reuben Arnold, a senior member of Frank's defense, was also Saturday afternoon on the Southern

KEEL LAYING OF WORLD'S BIGGEST WARSHIP

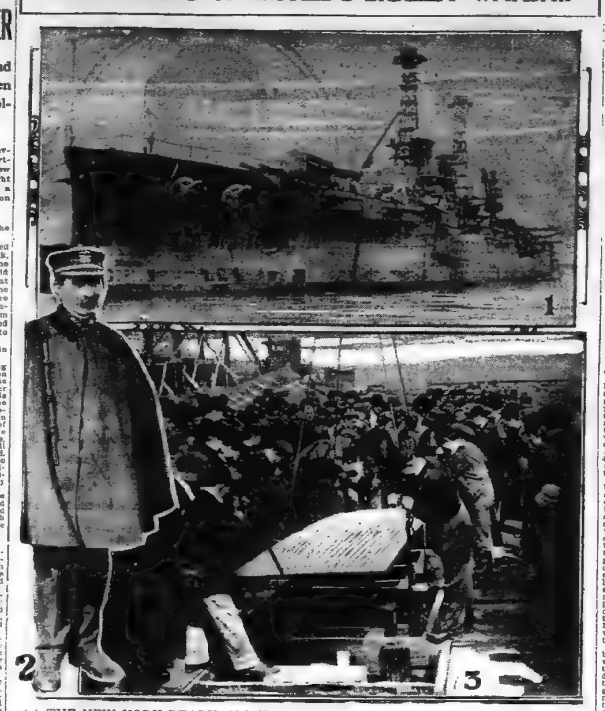

(1) THE NEW YORK READY FOR TRIALS, (2) NAVAL CONSTRUCTOR STOCKER, (3) LAYING KEEL OF BATTLESHIP NO. 39.

The keel of the largest battleship in the world, hence officially as No. 39 of the United States navy, has been laid at the Brooklyn navy yard, and work is being pushed so as to complete the great fighter within ten months. No. 39, which will likely be christened the North Carolina, is 608 feet long and 31,400 tons burden. Her main battery will consist of twelve 14-inch guns, two more than the New York, the latest super dreadnaught to be finished for the service at the same yards and which will have her trial tests within the next month. Naval Constructor Robert Stocker, who has charge of No. 39 and under whose direction the New York was built, says the Brooklyn navy yard is making a record for battleship construction in point of time.

New York to New Orleans Limited, with Mrs. Arnold. He has been spending some time in New York, after a trip to Washington, where he pleaded a case before the United States supreme court.

He declared, however, that during the entire journey he had had nothing to do with the Frank case. He had not even made an effort to see either M. F. Becker or Mrs. Nina Formby, both of whom live in the vicinity of New York, and both of whom have furnished newly-discovered evidence for the retrial case, as submitted by the defense.

Haven't Kept in Touch.

"In fact," he stated to reporters who met him at the Terminal, "I have not even had an inkling of developments since I left Atlanta. I have been too busy with other affairs."

Attorney Luther Z. Rosser is also out on the city. At present he is in Gainesville, pleading a demurrer in a case before the court of Hall county. He will return on next Monday, it was stated in his office.

Solicitor Dorsey is likewise out of the city. He is spending the week-end with his wife and children, who are visiting Mrs. Dorsey's parents, in Valdosta.

Lawyers Hold Conference.

Immediately after returning to Atlanta, Mr. Arnold went into conference with Attorneys Leonard Haas and Herbert J. Haas, in which Detective Burns was included. One object of the conference was to decide upon the idea of making public a portion of the new evidence recently garnered.

It was finally decided to withhold the evidence for a few days to come, at which time it will be given to the newspapers. Sensational disclosures are promised by each of the attorneys for the convicted man. They have frequently declared that Frank's defense is in possession of newly-discovered evidence that is literally mountainous.

The exact date for the filing of the new trial plea, has not yet been selected. It will be within the next week or ten days, however—possibly earlier. Neither of the attorneys was able to say last night. It is reported that a delay may result over the presence of Burns in the case, so as to include his findings in the re-trial application.

An interesting aspect was cast upon his connection with the Frank case by Detective Burns when he stated to a Constitution reporter that he was ready to make no charges against anyone as a result of his investigation—police department, Conley's counsel or the office of solicitor general.

Will Accuse No One.

"I will positively make no accusations," he declared. "All that I will do, and all that I am expected to do, will be to show who murdered Mary Phagan . . . and that I will do to the satisfaction of everybody."

Albert McKnight, the negro witness whose testimony is repudiated in an affidavit made by the defense, remains in Fair Haven hospital, still unable to move from his bed. He refuses to see newspaper reporters, but his story is that he was not trying to board a moving train, but was struck by an engine while he was walking along the railroad tracks in the vicinity of the McDaniel street crossing.

Upon his recovery, it is likely that he will be examined by members of the police department, detective bureau or by attaches to Solicitor Dorsey's staff.

Grazing Alfalfa.

(From The Progressive Farmer.)

I have noticed that Professor W. F. Massey attributes the loss of a stand of alfalfa to the pasturing of the field.

In a recent issue Mr. Walter Clark, of Cartersville, Ga., a pioneer of fifteen years' experience, states that pasturing does little if any damage. Mr. Clark states that the alfalfa crop should be pastured immediately after cutting. In a corner of a somewhat extensive reading on the culture and treatment of alfalfa this is the first time I have seen the words from an experienced grower advising the pasturing of alfalfa fields immediately after mowing. In fact there is almost a unanimity of opinion that this is "the surest known method of inviting disaster." In my reading I have been very forcibly impressed with the fact that to obtain a stand immediately was sure to damage the roots and crowns.

In October, 1912, I seeded a 5-acre field in alfalfa. The stand and inoculation were perfect. The first cutting was May 15, 1913, gave a ton and a half to the acre; the second cutting in July gave a ton to the acre. After the first cutting a small corner of the field—about one square rod—was cut once when about half grown as soiling for pig feed. At the second cutting this small patch was again about half grown, and was mowed along with the full cutting. This treatment of a small patch killed the alfalfa thereon completely. Mr. Joseph E. Wing, of Lincolnburg, Ohio, recently counted in The Breeders' Gazette a parallel experience last summer.

After my second cutting of alfalfa in May, the field was attacked by the lined blister beetle. These pests kept most of the young alfalfa shoots eaten off, so that my third cutting was very light. After the first cutting, the field became completely infested with the beetles, and when enough alfalfa was destroyed—the roots being constantly killed, I believe—I

Society

"Olde Folke's Concerte."

The "Olde Folke's Concerte" given under the auspices of the Wesley Memorial Hospital auxiliary of the Inman Park Methodist church, for the benefit of the new hospital fund, was a treat to all lovers of the songs and music of the old-timers. The program was interspersed with readings and instrumental selections.

Mrs. Frank Skinner sang, "That Old Sweetheart of Mine" and "The Three Little Kittens," beautiful selections.

Readings were given by Mrs. Chris Rauschenberg, Jr., and Miss Lena Johnson.

It being St. Patrick's day the decorations were all symbolic of the Emerald Isle, and the shamrock was much in evidence.

Seats in the center were reserved for the hospital board and the ladies of the central committee of the Wesley campaign for the new hospital, and the chairmen from the various Atlanta churches.

The program opened with a procession to the music of "St. Patrick's Day," given by Mrs. C. A. Rauschenberg, Jr., and the ladies participating in the program, led by the Young Folks' choir, and the elderly ladies of the church, with the entire company of ye ancient dames, gentlemen and musicians, appareled all arrayed in costumes of the colonial times and periods later, it made a very imposing scene.

The chorus occupied the rear portion of the altar space and in front of them sat the ladies, who long ago "hung their harps on the willows," but once more, inspired by their love for the Wesley Memorial hospital, had attuned their sweet voices to the melodies of their girlhood days and raveled in the realization of the fact that they could help in the great benevolence which the occasion provided for.

Mrs. Nancy Byrd, past her three-score years and ten, gave a beautiful piano selection, while Mrs. Mark Johnson and Mrs. Miriam Vaunerson sang most exquisitely, "When You and I Were Young, Maggie." All had enthusiastic encores, to which they responded with the grace of the "long ago."

Mrs. Adeline Belt, although long past her eighties, was present, and full of the vigor and vivacity of youth still, was escorted to the platform by Mr. Asa G. Candler, Sr., and introduced to the audience as the oldest member of Inman Park church, and as one who had been its most loyal and faithful member, and as she stood up was greeted with the chatauqua salute, and the closing verse of Dixie—"I'm Glad I Live in Dixie."

The numbers supplied by the Male quartet and the singers of the chorus, with the lovely solos and duets and songs, written in the sad days of the sixties, made up a program of rare excellence, and one which will not soon be forgotten by all those present.

The same program, with additional attractions will be rendered at Wesley Memorial church auditorium on Friday evening, March 27, at 8 o'clock. All are invited, as this will also be given for the benefit of the hospital.

Psychological Society.

The Atlanta Psychological society meets Sunday afternoon at 3:30 o'clock in the Cleveland-Manning piano parlors, 80 North Pryor. Mrs Rose M. Tabby, president, will give a short lecture on the "First Principles of Psychology." There will be a general discussion of this subject and questions and answers on psychological problems. Business of importance will be brought up. A large attendance of members is urged. All visitors welcome.

Retreat at Sacred Heart.

The young ladies of Sacred Heart church will begin their retreat tonight at 8 o'clock under the direction of Father Rapier. Devotions will be held at 4:30 in the morning and at 8 in the evening. The retreat will close Wednesday evening, the 25th. All Catholic young ladies of the city are invited.

W. E. G. & D. Club.

The W. E. G. & D. club held its regular monthly social at the home of Mr. S. R. McEachern, 175 Ogletborpe avenue. The house was artistically decorated with jonquils and carnations. This is the second of a series of socials which are to be given by the club. A musical program was rendered which was very enjoyable. Miss Alma Adamson rendering several selections. Refreshments were served at a late hour.

Among those present were Misses Alma Adamson, Lois Robertson, Hallie Darrington, Fay Robertson, Ruby Maudlin, Floyd Belle O'Kear, Kathleen Hobby, Ruth Crudden, Fannie Lee Braswell, Helen Fulton, Mildred Bixby and Mrs. W. W. Haskell, Jr., Messrs. J. R. Wood, C. W. O'Kear, J. E. Pritchford, P. V. McEachern, T. E. Rogers, Jr., W. W. Haskell, Jr., G. T. Kuhnahn, W. E. Allen, J. C. Delay, A. D. Frazier, M. L. McBride, J. L. Farmer, G. R. Shockley and I. W. Wilson.

Atlanta Woman's Club.

The members of the Atlanta Woman's club have in anticipation a most interesting program for the meeting to be held at the clubhouse on Baker street Monday afternoon, March 23. It will be in charge of the literature committee, of which Mrs. William Clear Spiker is chairman, and the afternoon will be given up to Mrs. Spiker after the usual business session. She will read an arrangement of "Elgran Galecto," one of the plays of the great Spanish dramatist, Jose Echegaray. This arrangement, which is made by Charles Nimmer, is known as "The World and His Wife." It is a most interesting play, wonderfully constructed, and deals with the matter of gossip. The tale unfolds a great tragedy brought about by unfounded gossip, which wrecks a happy home.

The play affords wonderful opportunities for the reader, and Mrs. Spiker's interpretation is most dramatic and overwhelming.

Educational Campaign.

The executive committee of the Georgia Woman's league met in the parlors of the Aragon hotel Friday afternoon, Mrs. Frances S. Whitcside, president, presiding.

The league has grown so rapidly that they have applied for a state charter and will carry on an active educational campaign through the state.

The following were chairmen: Miss Ethel Hurt, Miss Gertrude Carey, Mrs. Jack Hawkins, Mrs. C. P. Stough, Mrs. Beaumont Davidson, Miss Mariah Morris, Mrs. H. E. Shindlabower and Mrs. T. J. Paine—gave excellent reports for the month.

The following names were passed upon for membership:

Mrs. Frank Spain, Miss Hattie Dunlap, Mrs. B. D. Manston, Mrs. James R. Litton, Dr. W. S. Elkin, Mr. and Mrs. Eugene Black, Mrs. J. D. Pickett, Mrs. W. W. Jones, Mrs. Mark W. Meador, Mrs. J. P. Armistead, Mr. A. W. Farlinger, Mr. Marion Jackson, Rev. and Mrs. H. H. Cromley, Mrs. Hugh Head, Miss Virginia Harper, Mrs. A. J. Strauss, Mrs. Francis Shipp, Mrs. D. E. Boswell, Mrs. L. C. Hazel, Mr. A. A. DeLoach, Mrs. Ida Hurst Pratton, Mr. W. E. McAllister, Miss Leslie Washburn, Miss Ella Stevens, Mrs. Fannie Turner Hill, Mrs. J. T. Holleman, Mr. and Mrs. G. G. Shipps, Mrs. K. C. Bryan, Mrs. W. A. Jones, Mrs. S. A. Darnell, Mrs. John Starr, Miss Vasay Billingim, Mr. C. P. Stough, Mrs. L. B. Cheatham and Miss Nance.

The Georgia Woman's Suffrage league will meet in the Carnegie library Wednesday afternoon, March 25, at 3:30 o'clock. Mr. Jeromo Jones will address the league.

The league will hold an open forum for discussion and every one is invited to this meeting and to express their idea of "suffrage."

Choir Recital.

All Saints' church choir will have a recital Sunday, March 29, at 4 o'clock in the afternoon. The public is cordially invited.

McWilliams-Little.

Mr and Mrs. W. G. McWilliams of Newnan, Ga., announce the marriage of their daughter, Sadie Bertle, to Mr. John W. Little, of Atlanta, at the Central Presbyterian church, Wednesday night.

Sutton-Price.

Mr. and Mrs. J. L. Sutton, 19 Colquitt avenue, announce the marriage of their daughter, Lillie Mae, to Mr. Harold Price, the marriage having taken place Friday, March 20. The young couple will be at home to their friends at 19 Colquitt.

Fraternities Organize.

Of cordial interest to fraternity women throughout the state is the organization of the Rome Pan-Hellenic, which met Monday afternoon.

Miss Helen Smith, one of Atlanta's most accomplished young club women, during this year has been appointed state chairman of sororities by Mrs. Z. L. Fitzpatrick, president of the Georgia Federation of Women's Clubs, was the delegate of the meeting and presided during the organization. Miss Kempton is the able president of the Atlanta Pan-Hellenic, which holds its fortnightly meetings at the University club, and as state chairman of sororities will continue her work until the organization of Pan-Hellenic in all the Georgia cities is completed.

The Rome Pan-Hellenic has thirteen enthusiastic members, representing ten national fraternities. The work of the Rome organization will be the same as that outlined by the Atlanta Pan-Hellenic, which includes not only the work of the state federation and that of the National Pan-Hellenic congress, but also some phase of social service work.

Georgia has the distinction of being the first state having fraternity women federated.

The officers of the Rome Pan-Hellenic were elected as follows: President, Miss Martha Dean; Miss Gaynor Montgomery, recording secretary; the following officers to be elected at the next meeting. Others present were: Misses Louie Moultrie, Martha Dean, Lila Ward Hamilton, Elizabeth Hamilton, Addie Wright, Colonia Mae Dean, Maynor Montgomery, Gladys Willingham, Margaret Hamilton, Mrs. Bob Howell, Mrs. Hugh Miller, Mrs. Nevin Patton and Mrs. William Blair.

Andre Bellesort's Lecture.

The regular meeting of the Alliance Francaise was held Friday, March 13, at the University club.

The president read a letter from the director general announcing the advent of Mr. Andre Bellesort, who is pleasanted to give his lecture on Dante, Monday, April 6, at 3 o'clock, in the ballroom of the Hotel Ansley. His subject, chosen by the Atlanta Alliance, is 'La France et le Paris in' on Ne Voit Pas."

Members are urged to be very prompt, as Mr. M. Bellesort must leave at 5 o'clock for New Orleans. They are also requested to speak only French.

MATTIE L. SLATON, Secretary.

For Miss Garrison.

Miss Margaret Burckhart will be hostess at a bridge luncheon at her home on West Peachtree street, followed by a matinee party at the Forsyth, for Miss Pauie Garrison, of Texas, the guest of the Misses Perdue.

Silver Tea.

Mrs. Edward Mason Horine has issued two hundred invitations for a silver tea to be given at her residence, 80 East Fourteenth street, Thursday afternoon, March 2, at 4 p. m., for the benefit of the Atlanta Choral society, of which she is a member.

The program will be of the highest order, a duet from Richard Wagner's greatest work, "Tristan and Isolde," will be sung by Miss Carthey Yorstoon and Herr de Carter Wolfundes, director of the Choral society; besides there will be a number of other fine artists. Prince's March 20. The young couple will be at home to their friends at 19 Colquitt.

Parent-Teachers to Meet.

There will be a meeting of the Parent-Teacher association of Inman Park school Tuesday afternoon at the school building.

There will be singing by the children and Dr. Robin Adair will lecture on the care of the teeth. It is hoped that there will be a large attendance.

Singing Convention.

The Atlanta Union singing convention meets on Friday night, April 10, at the Auditorium, with eight in contest. These classes are among the best in Atlanta, and will contest for first and second honors. The music to be rendered will be selected from gospel song books.

There will be three judges on the following points:

Professor A. T. Boatman, on time; Professor C. E. Barnes, harmony; Professor George Hines, articulation and expression. The contest will be presided over by Penn E. Law, president. A cordial invitation is extended to the public. Admission free.

Commander of Maccabees.

Miss Mamie Belbelsheimer, the newly appointed state commander of the Ladies of the Maccabees of the World is in the city in the interest of the order here. Miss Belbelsheimer succeeds Miss Ella K. Mark, who has had charge of the southern field for the past two years, she having recently been transferred to the state of Iowa, much to the regret of the Georgia membership. Miss Belbelsheimer is very favorably impressed with conditions in Georgia.

Miss Belbelsheimer is a southern woman, Alabama being her native state and Birmingham her home.

Miss Hays in Concert.

Miss Jessie G. Hays, of this city, is studying music in New York. The following notice is from The Paterson, N. J.) Press:

"Last night Paterson heard Miss Hays for the first time. She has a beautiful voice of far-reaching power and flexibility and of high register. 'Thou Charming Bird' from Lehrian overide 'La Perle du Brasil' also showed it at the best, carrying its staccato notes and runs with grace and beauty. In this number Fred Kinnard, of Hawthorne, did effective work in obligato, producing clear tones and working along in time with the vocalist. Miss Hays was heard in Jessie E. Gaynor's 'The Night Has a Thousand Eyes' and in Brahm's 'The Disappointed Serenader,' Sinding's 'Sylvelin' and Gilbert's 'La Phyllis.' She sang as an encore 'Will o' the Wisp' by Spross."

Afternoon Reception.

Miss Willie Smith will give an afternoon reception at her home in Druid Hills on Friday, March 27, in compliment to Miss Grace Ham, of Jackson, who is the guest of Mrs. Paul Baker.

Mrs. J. R. Smith, Mrs. Paul Baker and Mrs. O. D. Gorman, Jr., will assist in entertaining.

For Miss Herrman.

Mrs. Frank Winecoff will entertain her bridge club Tuesday in compliment to Miss Herrman, of Eastman.

ROME, GA.

Celebrating the birthday of the good St. Patrick, Miss Estelle Mitchell tendered a congenial company of friends a buffet supper Tuesday evening at her home on East First street.

A cable gram announces the safe arrival of Mr. and Mrs. Paul Cooper at Gibraltar.

Miss Bessie Kempton, of Atlanta, state chairman of sororities, successfully organized the Pan-Hellenic at an enthusiastic meeting of the sorority girls Monday afternoon. The officers wisely chosen, Miss Martha Dean, president; Miss Gaynor Montgomery, secretary, and Miss Jessie Hale, corresponding secretary, besides a growing popularity of this latest of Rome's clubs.

Mrs. Wright Willingham entertained at a six-o'clock luncheon Tuesday noon for Mrs. Tim Willis, of Columbus, Miss., during which cards in a beautifully appointed table, places were marked for fourteen, and a delicious menu engaged the attention of the guests through the courses.

Miss Florence Hamilton was at home to two dozen Shorter girls Monday evening.

The Club of the Nibelung was Tuesday afternoon the guest of Miss Lucile Waters at quite one of the most entertaining meetings of the season. Irish history on St. Patrick's day was a timely subject, interestingly treated by Misses Nelle Adamson, Cordelia Veal, Jessie Hale, Mesdames Edward Sims and Hamlin Mosely.

Miss Celeste Parrish came up from Atlanta Friday to address the Woman's club upon rural school work.

Mrs. George West, concluding a pleasant visit to Mrs. Edward Horne, returned to her home in Chattanooga Wednesday. While here Mrs. West received many social courtesies from relatives and Mrs. Horne's friends.

Mrs. E. I. Fitzpatrick, president of the Georgia Federation of Woman's Clubs, is to be the guest of the Rome Woman's club at their next meeting.

Much interest is manifested in the announcement of the engagement of Miss Annie La Grand Barnett, of Washington, Ga., and Dr. William Nevin Adkins, of Atlanta, in this the native home of the groom-elect."

Miss Charles Marshall and Miss Helen Marshall leave in the early spring for a several months' visit in England.

MILLEDGEVILLE, GA.

The Hill club was recently entertained at the home of Mrs. Edward P. Hines—"Greenacre." The feature of the afternoon was the writing of a story in which all guests took part. It was then read as a whole, and caused much merriment. The ladies were then asked to draw the picture of the new hat they desired for Easter, and if not unlooked for shapes and peculiarities of trimming govern the present styles, they were extremely up-to-date. A hot luncheon was served. Assisting Mrs. Hines was Mesdames G. G. Reid and G. A. Lawrence.

The Woman's club met in the parlors of the old mansion for their monthly session. Talks were made by Mrs. R. C. Smith on "Current Events," and by Miss Ruena G. West on "The Value of Play Grounds and Athletics."

Miss Callie Cook at her lovely old colonial home in Midway, entertained at an exhibition of her china painting.

Among those who came over from Sparta to attend the Grand Opera were Mr. and Mrs. Welborn Moore, Miss Angie Smith, Mrs. R. C. Graves, Richard Graves and Miss Agnes Orgain.

SHORTER COLLEGE NOTES

Miss A. W. Raynor entertained the faculty on Thursday afternoon in honor of Miss Emmeline Dabney Greene, the new associate of the department of modern languages. She was assisted in serving by the following students: Misses Mary Goetchius, Mary Varmillion, Susie Varnick and Evelyn Lewis.

On Wednesday morning in chapel, Miss Cary, the traveling secretary of the students' volunteers, gave a most interesting talk on "The Student Volunteer Movement."

The Peiromian Literary society had a delightful program March 21, study for the week was on "The Life-Works of Henry Wordsworth Longfellow." Those taking part in the program were Misses Annie Vic Greene, Ruby Baynes, Bourelle Singleton, Wilda Hardman, Ruth Reid, Lottie Bennett and Beulah Nance.

The students are making plans for the spring holidays, which will begin on March 28 and last through April 1.

LEXINGTON, GA.

Mrs. George Barrow was the charming hostess for her Bridge club Thursday afternoon.

Mrs. Ed Magwell entertained the Sewing Circle Wednesday.

TALENTED MUSICIAN



MISS MILDRED HARRISON

Her playing was a feature of the Kiltartan violin recital Monday, and at the D. A. R. entertainment at the executive mansion Thursday.

WALL PAPER AT COST

We are closing out our entire stock of Wall Paper at cost, including the latest 1914 designs. BUY NOW and SAVE MONEY.

The Tripod Paint Co.

37 and 39 N. Pryor St.

ATLANTA, GA.



Ultra Styles
Ultra Quality
at
Carlton's

When the season is young every woman is concerned to see the best shoes for style. She is also disposed to consider style that will stay and the quality to keep it company.

We need few words to remind the women of Atlanta of the reputation for these qualities ever borne by Carlton Shoes.

See our Spring stock for the most beautiful demonstration of this.

New colonials and plain pumps, patent and the fine dull leathers. Our stocks include Hanan's best styles.

$3.50 to $6.50

Special.—A beautiful colonial pump just received is a combination of patent and cloth, and patent and gray suede, $5.

Carlton Shoe & Clothing Co.

36 Whitehall



When You Dance— Wear La Maxixe

—The New Dancing Model of

R&G RUSTLESS CORSETS

YOU cannot dance gracefully unless you wear the right corset. In La Maxixe you have a corset flexible as your own body. It gives just the needed support at the waist and hips, but allows perfect freedom above the waist.

La Maxixe E-250—for slender figures—is practically boneless. No harsh rubbing on the delicate bones of the hips. Soft and comfortable as a French waist. La Maxixe E-254—for medium figures—is a little more firmly boned and has elastic sections to allow freedom of motion in the dance. Both have long straight hips and extremely low bust—perfectly producing the new uncorseted figure effect. Price of either of these models, $3.00.

See La Maxixe styles today at your favorite store. Find the one that fits you exactly. Know the unrestrained joy of dancing in a corset made just for dancing. The new Laced-front R & G will also interest you.

J. Regenstein Co. REGENSTEIN'S GREAT SHOWING OF J. Regenstein Co.

New Spring Suits and Dresses

Spring Modes for Every Occasion

NOW IS THE TIME TO DO YOUR EASTER SHOPPING---BEFORE THE RUSH



SUITS

AT "POPULAR PRICES"

$17.50, $20.00, $25.00 and $30.00

FEATURING **$25.00** SUITS

A grand collection of fine Spring Suits; in all the new materials—gabardine, wool crepe, moire, poplin and shepherd checks. We show this in black, navy, tango, wistaria, Copen, French blue and green. Also black and white. All sizes and styles for ladies and misses.

HIGH CLASS NOVELTY SUITS

In silk, moire and imported woolens,

$35, $40, $45, $50 and **$60.**

Beautiful Short Coats, minaret or draped skirts; of styles and colors to please all.

SPRING DRESSES

Crepes, chiffon taffetas, moire, flowered poplin and lace and chiffon. All the new spring shades for every occasion. Afternoon Dresses, Dansant Dresses, Evening Dresses, Street Dresses and Party Frocks.

VISIT OUR READY-TO-WEAR DEPARTMENT MONDAY

REGENSTEIN'S

FORTY WHITEHALL

New Blouses

Lace, Net, Crepe de Chine, Chiffon and Voile, in White, Pink, Maize, Tango and Light Blue.



We Are Twenty-Seven Years Old Today

¶The house of Maier & Berkele, Inc., was founded in 1887.

¶This is the oldest jewelry house of continuous existence in Atlanta. It is the biggest, having grown from a small partnership to a corporation with a capital of $100,000 and a surplus of $69,000.

The Business has produced its own capital for every increase, and Atlanta produced the original investment.

¶This is an Atlanta institution in every sense of the word. Its officers and directors are:

H. A. Maier, President
Frederic J. Paxon, Vice-President
J. T. Fleming, Secretary and Treasurer
Asa G. Candler
Robert J. Lowry
W. J. Davis
John E. Murphy
Robert Stahl
Hubert W. Anderson

¶The president, who is also the managing director, is a native of Atlanta. He was born at the corner of Alabama and Forsyth streets June 2, 1864, while the cannon were booming at the Battle of Kennesaw Mountain. He is a practical jeweler, having learned his trade at the bench of J. P. Stevens. He is a diamond buyer of rare skill and judgment. Some of the heads of departments have been with Mr. Maier through the entire twenty-seven years.

"SO THAT a child can buy as safely here as the shrewdest trader—"

¶These words spell *confidence.*

¶Upon *confidence*---the confidence of Atlanta and the South---is built this institution. To promote public confidence in us is our hope of future growth.

¶Contemplating our success we attribute it to a number of causes, *all* arising from these two *fundamentals:*

One Price to All People;
One Rule of Fairness to All Officers and Employes of the Company.

¶Each of these invariable rules underlies and vitalizes the policy of this house, that—

Business efficiency and public convenience are best served by a firm so organized and equipped that, automatically, it secures the best goods at lowest cost, adds a fair profit and distributes purchases most promptly, courteously and neatly to the public at large.

THE House of Maier & Berkele, Inc., is a *permanent* stronghold of business *integrity* and *efficiency*—efficiency to secure for its supporting public the world's best jewelry stocks at the fairest prices. Every member of our buying and selling organization *contributes* to *efficiency,* trains an assistant to continue his work, cuts out lost motion wherever found and seeks to maintain the firm as an institution in the public service, regardless of the life of any individual.

¶The efficiency of Maier & Berkele, Inc., in buying and selling jewelry has been increased greatly by the profit-sharing plan established some years ago, the first, we believe, in Atlanta. The organization became more *compact* and more thorough. An immediate stimulus was felt throughout. We believe this feeling on the part of employes, that the business belongs in part to them, has caused them to study more carefully the wishes of our customers and to seek more thorough knowledge of the merits and quality of goods under their charge. The confidence our employes have in the house is of vital consequence to our customers.

ON THIS, our twenty-seventh anniversary, we thank the people of Atlanta and the South for a fifty per cent increase every year in our mail order department and for the patronage that has increased our retail jewelry trade in this city.

¶Increased business demands more room, to gain which we are discontinuing our art goods departments and giving over the space and energies to an extension of the jewelry departments.

¶We are remodeling one store and ask you to watch the progress of our alterations. Come in and visit the departments untouched by the workmen. You need not feel under any obligations to buy. We have here an exposition of rare wares from all over the world and we want you to see them. We will sell them in due time---there's no need to hurry about that---and their value never depreciates; so you should have no hesitancy about "just visiting and looking around."

¶When the manufacturing departments are moved to give greater efficiency; when the salesrooms are enlarged and beautified for the better display of exhibits, we will have a special visiting day which will be announced later. At present, come at your convenience, look to suit your pleasure and stay as long as you like.

¶ *Next week the House of Maier & Berkele, Inc., will have its annual family dinner, when officers and employes, though they meet in business conference every morning and discuss plans for the day, will relax for a time and celebrate the completion of twenty-seven years of successful business.*

¶ *The House of Maier & Berkele, Inc., bids you welcome to its displays throughout the twenty-eighth year.*

MAIER & BERKELE, Incorporated

Diamond Merchants, Gold and Silversmiths

31-33 WHITEHALL ST. **Established 1887** **ATLANTA, GA.**

DEARISO MAY HAVE TO FACE OTHER WARRANTS

Father of Ex-Mayor of Sylvester Comes to Aid of Son Charged With Arson.

Sylvester, Ga., March 21.—(Special.) Former Mayor Deariso, of Sylvester, who was arrested last week on a charge of arson made by State Fire Inspector Joyner, was immediately released on bond.

His father has paid 5½ cents per pound to the owners of the 88 bales of cotton reported missing or stolen. The cotton was owned principally by members of the Farmers' union, who, it is said, insist on payment of balance or full values of the cotton within ten days, else other warrants will be sworn out.

UNEMPLOYED MEN FED AND FORCED TO BATHE

Biloxi, Nov., March 21.—Sixty-one members of the unemployed army were met by a sheriff's posse here today, provided with food and escorted to the first Springs outside the city limits, where they were compelled to bathe.

The men expected to proceed eastward late today with the hope of reaching Salt Lake (tomorrow either.

Redding, Cal., March 21.—Given their first meal in forty-eight hours, 120 unemployed men who seized a freight train here yesterday, started out food today for the Oregon line. Shasta county promised to feed them at stations 10 miles apart. It will take them two days to reach the Siskiyou county line.

MORAL CRUSADE BEGUN IN THE PARIS RESORTS

Paris, March 21.—The Paris police today began the introduction of a scheme of moral reform in the public resorts of the city. Celestin Hennion, prefect of police, summoned the proprietors of all the music and dance halls and concert cafes to the prefecture, where he informed them that exhibitions of undressed performers would no longer be tolerated.

It is understood that this regulation will not apply to theaters on the ground that what otherwise might be regarded as indecency is counteracted by the artistic value of the productions.

GRAY HAIR BECOMES DARK, THICK, GLOSSY

Try Grandmother's Old Favorite Recipe of Sage Tea and Sulphur.

Almost everyone knows that Sage Tea and Sulphur, properly compounded, brings back the natural color and lustre to the hair when faded, streaked or gray, also ends dandruff, itching scalp and stops falling hair. Years ago the only way to get this mixture was to make it at home, which is mussy and troublesome.

Nowadays we simply ask at any drug store for Wyeth's Sage and Sulphur Hair Remedy. You will get a large bottle for about 50 cents. Everybody uses this old, famous recipe, because no one can possibly tell that you darkened your hair, as it does it so naturally and evenly. You dampen a sponge or soft brush with it and draw this through your hair, taking one small strand at a time; by morning the gray hair disappears, and after another application or two, your hair becomes beautifully dark, thick and glossy and you look years younger.

Rev. Luther Bridges Will Conduct Revival For First Methodist

Beginning this morning at 11 o'clock, a revival will be inaugurated at the First Methodist church, corner of Peachtree street and Porter place. Two meetings will be held each day, one at 10:30 o'clock each morning (except today), and the other at 8 o'clock each night.

Rev. Luther R. Bridges, the noted



REV. LUTHER BRIDGES.

evangelist, will be in charge of the revival meetings, and he will be assisted by J. D. Weatherly, song leader, who will be supported by a strong and willing choir.

Dr. Bridges has recently been holding revival meetings with the Trinity Methodist church, of Knoxville, Tenn., where he met with great success, and Dr. Watson, the pastor of this church, recommends Dr. Bridges highly to Dr. DuBose, pastor of the First Methodist church here. He states that Dr. Bridges services drew large crowds of people and that many conversions took place as a result of his work.

WHITE WOMAN DIVORCES HER CHINESE HUSBAND

San Francisco, March 21.—Mrs. Elvide C. Cheng, white wife of Ensenq W. Cheng, a Chinese physician of Boston, was granted a divorce in the superior court yesterday on the ground of extreme cruelty. After six years of married life, during which she endeavored to adapt herself to the Oriental modes of life, Mrs. Cheng admitted to the court that so far as she was concerned intermarriage of the white and yellow races was a failure.

Mrs. Cheng was allowed $100 a month alimony and permission to resume her maiden name of Nelson. Dr. Cheng made no contest to his wife's suit.

ORDERS FOR RE-ARREST OF MOTHER MARY JONES

Denver, Col., March 21.—Adjutant General John Chase arrived today from the coal strike district and said that he had given orders to arrest "Mother" Mary Jones, the labor agitator, at Trinidad. "Mother" Jones still was at a hotel in Denver today. She said that the time for her departure for the strike zone had not yet been fixed.

"Mother" Jones, who is 82 years old, was released last Monday after being held 28 s military prisoner at Trinidad. Gov. Ammons, it was said, has come to Denver to see Governor Ammons, it was said, has been deported and that she would return to Trinidad.

DIX

The Dix Guarantee On Diamonds

Is based upon the soundest business principles, and the fact that there is no such thing as a second-hand diamond, and that diamonds are recognised collateral anywhere in the civilized world.

Our large purchases permit our buying diamonds direct from the larger cutters of the world in original lots, thereby saving the wholesaler's and jobber's profits.

We are diamond specialists, and our diamonds are graded and classed with exacting care until each one has its actual value, and so marked in plain figures.

Every solitaire diamond we sell is with the understanding that we will exchange it whenever desired and allow full purchase price together with any meantime advance in value, as part payment on larger diamonds.

We will cheerfully buy back any solitaire diamond at its full cash price, less 10 per cent, if returned within one year of purchase.

Our liberal methods of business sometimes force others to consent to similar terms and to adopt our methods, but have you ever tried to cash a piece of goods?

Our reputation for fair and progressive dealing is excelled by no other diamond house. We live up to our reputation—not upon it—and stand firmly back of our values.

Request our Diamond Books, Set No. 7, that explain themselves.

HARRY L. DIX, Inc.

Diamond Merchants and Manufacturing Jewelers

208-9-10 Candler Bldg., Atlanta, Ga.

Deed of Maniac Farmer One of Awful Savagery; Note Tells of Troubles

Swainsboro, Ga., March 21.—(Special.)—Full particulars have been learned regarding the murder of John A. Eubanks, of Oak Park, this county, of his wife, Martha Eubanks, and his two small children, and the cool and deliberate manner of it all has cast a shadow over the entire section as nothing has ever done in the past.

It is probably the most brutal and inhuman crime that has ever been perpetrated in this vicinity, and it is said that bystanders, watching the man let him lie where he fell for hours until death came.

In the course of his maniacal fury, Eubanks used a different instrument for each life he took. With an ax he took his wife's life; the stab of a pocketknife ended the life of the eldest child, while his baby's head was severed from her body with a razor. His own life he ended with a pistol bullet.

Eubanks has been married about five years, and two children were born to the union. His wife was Miss Martha Deal, of this county, a member of a highly respected family. He had been to town the afternoon of the murder, remaining there until late in the night, and with some purchases he returned to his home.

The morning after the murder, a number of pistol cartridges were found in the yard, where it seems his wife, threw them in an effort to thwart any attempt he might make to shoot them. He had been in a bad humor with his wife for the past two days, and it was evidently preying on his mind when he went to bed that night. He lay down with his older daughter, three years old, in the sheetroom, leaving his wife and baby to sleep in the main room of the house.

Dressed at Midnight.

Apparently about 12 o'clock he arose, put on his clothes and then, standing by his wife's room, he attacked her. She was awakened by the first blow struck, and she had a scar on her forehead where she was hit with some blunt instrument, presumably a closed knife.

Eubanks then went into the yard, got the ax, came back into his wife's room and, with all the staging of a real savage drama, pulled her off the bed and chopped her head nearly off, returning to the backyard, where he replaced his ax.

Then Two Children.

He then returned to the room, and while the 3-year-old infant was sleeping on the bed, with its face upward, he stood it in the center of its forehead with his pocketknife, the wound resulting in the instant death to the child. Then, feeling complacence he crossed to the shed room, where lay his 5-year-old daughter asleep. Securing his razor this time, he held her head backward and with the exception of a small skin on the back of her neck, severed her head from her body.

Leaving her where he found her, he returned to the main room, where he tore up everything in the room, even taking the cotton from the mattresses and piling them on top of the wife and baby, whom he had placed in the center of the floor, with the obvious intention of firing the house.

Then Fires House.

Eubanks then went to the cotton house and barn, a short distance from the dwelling, and fired both of them, and holding a torch in his hand he started to return to the house. At old [illegible] Bond [illegible] interviewed this morning, but Last at this time, he saw the fire and saw a torch starting toward the house. The negro said that he had heard screams at the Eubanks home on previous occasions, and when he saw the house afire, he got his shotgun and fired one shot.

Evidently Eubanks must have heard this shot, as he did not fire his dwelling then. Instead of that he went to the house of a neighbor named Page, and called Page out on for a conversation. In one hand Eubanks had a 44-caliber pistol, in the other he carried a saw and some flaking torch, which he passed to Page and Page send to his brother, saying that they belonged to him and he wanted his brother to have them.

Then Page and Eubanks then went out to the cotton house of the Page boys, where Eubanks told him the whole story, and requested Page to go into the house and get his rather as he, Eubanks, wanted to talk to him a little. Page hastened to the house, and when he reached the door they turned just in time, to see Eubanks send a bullet through his head.

The following note was found on the front gate post of the Eubanks home, written by Eubanks

"To all whom it may concern: This is to notify you that I have lived in trouble long enough. The worst of hell, and a heap of it. Martin don't advise no one else to do wrong. It is supposed that Martin referred to in the note is his mother-in-law.

New Wall Paper Firm On Luckie Street to Open Early This Week

Gray & Haley is the name of a new firm that will throw open its doors to the business public the early part of next week. The new enterprise is located on Luckie street, just below Forsyth. The firm comprises two of Atlanta's young men, well known in local business circles, J. H. Gray, formerly with Priddell Brothers, with whom he was connected for seven years, and J. Haley, for six years with the Rockwood improvement company. Both Mr. Gray and Mr. Haley are well experienced in the interior decorating business, and good results are said to be numbered among Atlanta's successful enterprises.

Gray & Haley will carry a complete stock of wall paper and interior decorative materials.

ED THOMPSON JOINS M'GRAW TIRE FIRM

Ed Thompson, formerly connected with the Lacy-Springfield Tire company, has severed his relations with that company and accepted a place with the McGraw Tire & Rubber company.

Mr. Thompson is very popular and his many friends wish him great success in his new connection.

Princeton Gets $25,000.

New York, March 21.—Princeton university will receive $25,000 and Harvard $20,000 from the estate of John L. Cadwalader, the lawyer, whose will was filed today for probate. Mr. Cadwalader, who died a bachelor, left large bequests also to the New York public library, of which he was president; to the Metropolitan Museum of Art and to the New York Zoological society.

For Highway Improvement.

Washington, March 21.—The house bill providing for highway improvement work in conjunction with the states was reported favorably to the senate today. It would appropriate $1,000,000 for 1916 and authorizes an appropriation of $10,000,000 a year, with additional yearly increases until 1921, when the amount authorized would be $1,000,000.

URIC ACID SOLVENT

50c Bottle (32 Doses) FREE.

Just because you start the day worried, tired, stiff legs and arms and muscles, an aching head, burning and tearing down pains in the back—worn out before the day begins? Then you know you have to stay in that condition.

Be strong, well and vigorous with no more pain from stiff joints, sore muscles, rheumatic suffering, aching back or kidney disease.

For any form of bladder trouble or weakness, its action is really wonderful. Those sufferers who get in and out of bed half a dozen times a night will appreciate the rest, comfort and strength this treatment gives.

To prove the Williams Treatment conquers kidney and bladder diseases, rheumatism and all uric acid troubles, no matter how chronic or stubborn, if you have never used the Williams Treatment, we will give one 50c bottle (32 doses) free. If you will cut out this notice and send it with your name and address, Dr. U. G. Williams, 2474 Carpenter Avenue, to The Dr. U. G. Williams Company, Depot 1484, P. O. Bldg., East Hampton, Conn. Send at once and you will receive by parcel post a regular 50c bottle, without charge and without incurring any obligations. One bottle only to an address.

DETECTIVES SEARCH FOR WOULD-BE BANDIT

Putts County Being Scoured for Man Who Held Up Southern Train.

Macon, Ga., March 21.—The sheriff of Butts county, local police and three special agents of the Southern railway are on the trail of the bandit who attempted to rob passengers on the Southern flyer, special, Florida limited eight. Every train is being watched by the hope that the bandit belongs in Butts county, several detectives are working there. No arrests have been made.

The bandit had drawn his revolver and was demanding passengers to give up their property when Conductor Graham, of Atlanta, opened fire on him. Flash Graden pulled the bell cord and the train slowed down, the bandit backed away and jumped from the train.

Grossman Is Selected Director of Publicity For Suffrage Campaign

At a conference held by the executive committee of the Georgia Woman's Suffrage association to consider ways and means of carrying on the campaign throughout the state in their efforts to create a favorable public influence public sentiment and legislation favorable to women suffrage, Louise Maddox J. Grossman was unanimously elected director of publicity in the state-wide campaign for the cause.

The work of the director of publicity involves a state-wide organization of local committees, one in each assembly district where there exists a local suffrage league auxiliary to the state association.

NATIONAL LAW WANTED TO STOP DISCRIMINATION

Kansas City, Mo., March 21.—A proposed national anti-discrimination law was discussed at the convention of the National Wholesale Jobbers' association here today. The subject was introduced in an address by F. D. Hastings, of Omaha, Neb., who recently was in Washington, where the matter was placed in the hands of the judiciary committee of the house of representatives.

Members of the association, composed of independent oil dealers, asserted oil corporations could at present cut prices to a ruinous level in one state and make up the loss in another, while by the present state anti-discrimination laws were avoided by selling agreements. A national law, they said, would prevent this.

ARLINGTON MONUMENT TO CONFEDERATE DEAD

Washington, March 21.—Failure of the contractor to complete the base of the confederate monument under erection in Arlington National cemetery on time an announcement today by President Herbert, of the Confederate Memorial association, of the postponement of unveiling ceremonies until June 3 was announced. Was to have been dedicated April 27. Granite for the base ordered from a Texas firm having failed to arrive, a contract for Maryland granite has been substituted.

The memorial fund was raised by the United Daughters of the Confederacy.

MACON IS PREPARING FOR TWO CONVENTIONS

State Teachers and Christian Endeavor Delegates Will Reach Into Thousands.

Macon, Ga., March 21.—(Special.)—Macon is preparing for two conventions during the last week in the present month. The Georgia Educational association will be in session here from March 26 to 28, and the indications point to an attendance of 2,000 delegates. This will be followed March 27 to 29 by the state convention of the Christian Endeavor union, at which fully 500 delegates are expected.

A campaign of publicity is being conducted in advertising the coming meeting of educators. The local hotel men raised a fund for the purpose and data about the meeting is being sent broadcast throughout the state, especially to superintendents and heads of various institutions of learning.

It is stated that one of the propositions to come before the association will be the question of establishing permanent headquarters. Macon will make a bid for this honor, and it is understood that there will also be other applicants.

The Christian Endeavor convention is expected to be interesting, as some of the most prominent religious leaders of the state have accepted invitations to take part on the program.

Two Rain at Tennis.

Macon, Ga., March 21.—(Special.)—Under a new ruling of students at Mercer university who fail to carry more than 50 per cent of their studies at the fall term examination will be dropped from the rolls of the institution for that year and will not be permitted to enter again in the school following year.

This announcement was made here today and caused considerable uneasiness among the students. None of this year's students will be affected, the rule not being effective until next year.

"We think the rule will be the best thing for those who are unable to keep up with their studies," said a member of the faculty today. "If they are not able to get 50 per cent of their courses they will be doing themselves a favor by devoting their attention to something else for the present and by again getting a new start the following year."

Dr. Gibson Plays Host.

Macon, Ga., March 21.—(Special.)—Dr. G. G. Gibson, president of Mercer, today at one of the local clubs to the Boston newspaper men and a number of prominent Macon business men, at an old-fashioned Georgia barbecue.

It was the first time many of the New Englanders had ever tasted the succulent delicacy and they were unanimous in declaring that they could not understand how they had gone all these years without learning something of the actual glories of the celebrated Georgia dish. Boston newspaper readers will be told all about the feast Sunday morning.

Two Raids by Police.

Macon, Ga., March 21.—(Special.)—Two raids were made by police here today in one of the local clubs to the K. Riley today, following two fruitless raids.

One of the raids was made on the place of Dr. C. Randall on Poplar street, where the chief had been informed whisky was being sold. However, though he searched the place from cellar to garret he could find anything but beer was found.

"Now we do be a master to catch them," said the chief, "but I am going to keep at it and I will get some of them yet."

Dinkler Sells Hotel Interest.

Macon, Ga., March 21.—(Special.)—Leigh Dinkler has sold his interest in the Dinkler hotel to W. C. Winecoff, of Greenville, S. C., who will leave soon with Mrs. Dinkler for an extended trip through the north and east. The Dinkler was erected about three years ago and has proven popular with the traveling men made up the greater portion of its patrons.

Mr. Dinkler says that he made a good profit on the deal. He has not yet announced his plans for the future, but it is said that after a long rest he may again enter the hotel field here in Macon.

Mr. Winecoff has already taken charge of the Dinkler.

COTTON OIL COMPANY DIVIDES ITS BUSINESS

New York, March 21.—The lines of business conducted by the American Cotton Oil company will be divided and placed under the control of three subsidiaries, according to an announcement today by R. F. Munro, president. The business of refining and selling cotton seed oil will be conducted by the Union Seed and Fertilizer company, a subsidiary, and the manufacture of lard, soaps and the like by the N. K. Fairbanks company, another subsidiary.

The company denies that the reorganization has any connection with recent reports of government inquiry asked it to correct its affairs and says that the new organization is for the purpose of effecting a "more simple organization and more effective carrying on of the companies' business."

LLAMA SENT TO BRYAN WILL BE DEPORTED

New York, March 21.—The llama, which arrived last Sunday from Buenos Aires, consigned to William J. Bryan, will be deported to Venezuela on the Veruj, not back to South America, but to England, it was said here today. It will start for England, but before now, it is said, dread llamas have been sent floating to the three-mile limit after they had been rejected by the live stock quarantine inspectors.

Members of the crew who have been caring for the animal express the opinion that the inspector was mistaken in saying it had the foot and mouth disease.

LARGE SUM IS ADDED TO ARMY MONEY BILL

Washington, March 21.—An increase of $7,846,000 in the army appropriation was made by the senate military affairs committee today. The bill now carries an appropriation of $101,785,-986. The committee next item is $136,000 to construct a military cable from Washington to Alaska.

The committee urged an increase of $1,321,000 in the pay for enlisted men, that the army may be maintained at its present full strength. $5,000,000 is to be asked for ammunition for the militia field artillery and $1,316,000 for field guns. Another addition would provide $50,000 for airships.

MILITARY COMMITTEE NAMED FROM CHAMBER

Mell R. Wilkinson, president of the Atlanta Chamber of Commerce, has appointed the following committee on military matters:

Colonel E. E. Pomeroy, formerly commanding the Fifth regiment; chairman. Wilmer L. Moore, Colonel Fred J. Paxon, L. J. Daniel, J. Epps Brown, John Morris, Sr., and W. O. Foote.

The committee will meet next Wednesday afternoon at 2:30 o'clock to confer with Colonel Orville H. Hall on certain matters pertaining to the First regiment.

RUBBER GOODS of Highest Quality Low Priced at Elkin's Tomorrow

THESE are goods of perfect *material* and *workmanship*.

We sell them at these low prices knowing that every article will serve you completely and well—if your purchases fail through any faulty workmanship or material they will be replaced, most of these items being sold on a two year guarantee.

Above all things the Elkin Drug Co. seeks to deserve, gain and hold your belief in the honesty of our stock and service.

Here's Monday's Rubber Goods Shopping List



Special This Week Only

$1.50 Climax 2-quart Fountain Syringes. Five feet extra large rubber tubing. Three hard rubber fittings. Guaranteed for one year..... **89c**

HOUSEHOLD RUBBER GLOVES
EXTRA STRONG AND PLIABLE
Just what you need to protect the hands during spring house-cleaning. Pair..... **50c**

HOSPITAL COTTON
Long-fiber absorbent cotton. In sanitary sealed rolls. Per pound..... **29c**

EVERSAFE PACIFIERS
Filled with pure sweetened gelatin. No colic when the Eversafe Pacifier is used..... **10c**
2 for 20c.

EYE AND NOSE CUPS
White and blue glass. Each..... **10c**

MEDICINE DROPPERS
Medicine glasses, with guaranteed graduations. **10c**



MAXIMUM INVALID RINGS
Made of chocolate-colored rubber, reinforced with canvas. Strong and durable. All sizes, from 1 inches to 13 inches in diameter
$1.50 to $3.75



MAXIMUM WATER BOTTLES
All rubber, chocolate covered; full capacity two and three-quart. Guaranteed one year.
$1.75

WATER BOTTLE COVERS
Made of cotton flannel; assorted patterns. Choice..... **25c**

HOXSEY BULB SYRINGES
A cheap and serviceable syringe; long tubing; 2 hard rubber pipes..... **50c**

IMPERIAL HEALTH SHOULDER BRACES
For those who are inclined to be round-shouldered, we recommend this brace. Made to fit; your correct size in stock..... **$3.00**

COMBINATION SYRINGE OUTFIT
Consists of 5 feet of extra large tubing, four fine hard rubber pipes and all other attachments necessary to convert your water bottle into a fountain syringe..... **75c**

TRANSPARENT PURE GUM NIPPLES
Light and clean. Baby can feed much easier through one of these than through the thick rubber kinds.
10c quality..... **5c**
20c Dozen.

Kleinert's Baby Pants, made from rubberized cloth; form-fitting; afford greatest comfort for the little tots; all sizes..... **49c**

KLEINERT'S RUBBER SHEETING
All sizes, ¾ to 1¾ yards square.

BOXBURY EXPANDING LADIES' DOUCHE



Straight or bent tube..... **$1.25**

AMERICAN BEAUTY BULB SYRINGE



Made of red rubber; large, quick-acting bulb, rapid flow tubing, with three polished hard-rubber pipes; guaranteed for 1 year..... **$1**

BOXBURY BATH SPRAYS



Extra large tubing, universal tub connection and large spray head.
$1.00

NASAL AND EAR SYRINGES

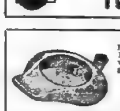

Made from one piece of high-grade rubber, quick acting and elastic; each
19c

PERFECTION DOUCHE PANS



Unquestionably the best douche pan on the market.
$3.50 and $4.00

ENAMELED BED PANS
White or gray.



$1.50

Elkin Drug Co.

The Rexall Stores

Main Store: Marietta & Peachtree Sts.

Branch Store: Grand Opera House Bldg.

LITTLE CHILDREN ALMOST DEVOURED BY MONSTERS

Four Little Ones, Members of Two Families, Are Saved From Inevitable Death by "Quaker"

Two more remarkable cases were brought to the attention of the Health Teacher when here, which serve to prove that worms are the cause of over 60 per cent of all ailments of children, which has been the contention since the Health Teacher has been here. Mrs. A. L. McClendon, living at 178 Kelly street, has three children, one 6 years old, one 10 years and one 12. All were in a weak, puny, run-down condition, restless at night, nervous and fretful, and were listless, not having ambition to even play. They would eat very little food, and were the source of much anxiety to their fond mother. Mrs. McClendon procured a treatment of Quaker Extract from Coursey & Munn's drug store and after giving it to her babies for about two weeks, says they were all as rosecheeked and rosy, and full of real life, as any children she ever saw. They eat almost anything they can get and are gaining strength right along. One of them, the eldest, expelled a large number of stomach worms soon after beginning the use of Quaker Extract. The other case is that of the dear little 8-year-old daughter of Mr. E. Robbinson, living at 463 Bass street, who is a motorman in this city. The little one, who had been complaining of pains in the stomach, restlessness and languid feeling, expelled a great stomach worm, over 7 inches in length. With this proof that their children were the victim of these parasites the parents began to give the little girl worm syrups, cannister and various other worm expellers (so-called), but there were no more worms of any kind passed and the child became worse right along. The mother got a bottle of Quaker Extract from Coursey & Munn's drug store, and after taking but four doses, his baby passed over 34 large stomach worms averaging about four inches in length, and all of which were alive. This had been the entire cause of her very alarming condition, and Quaker, by expelling the cause, had created a complete cure for all her ayr ymons. Now, if your children are pale, puny, restless at night, nervous during the day, picking at their nose, gritting their teeth, listless and having pains in the stomach, with a poor appetite, don't you think you owe it to them and yourself to get rid of all the worms you possibly can? And now that school days are here they will need all the more energy, more ambition, and courage which can only be displayed by a real live, healthy, normal child. Get some of the wonderful Quaker Extract, which will put the little ones of your family in a normal state of health, and rid their systems of all worms or germs that may be infesting them. The price is six for $5.00, three for $2.50 or $1.00 a bottle.

Call today at Coursey & Munn's Drug Store, 39 Marietta street, for these wonderful Quaker Remedies. We prepay express charges on all orders of $3.00 or over.

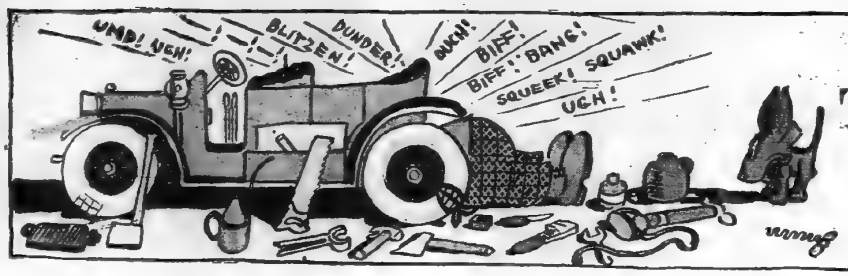

COMIC SECTION

THE ATLANTA CONSTITUTION

SUNDAY, MARCH 22, 1914.

WRITTEN BY GEORGE V. HOBART.

THE DINKELSPIELS.

STAGED BY Westerman

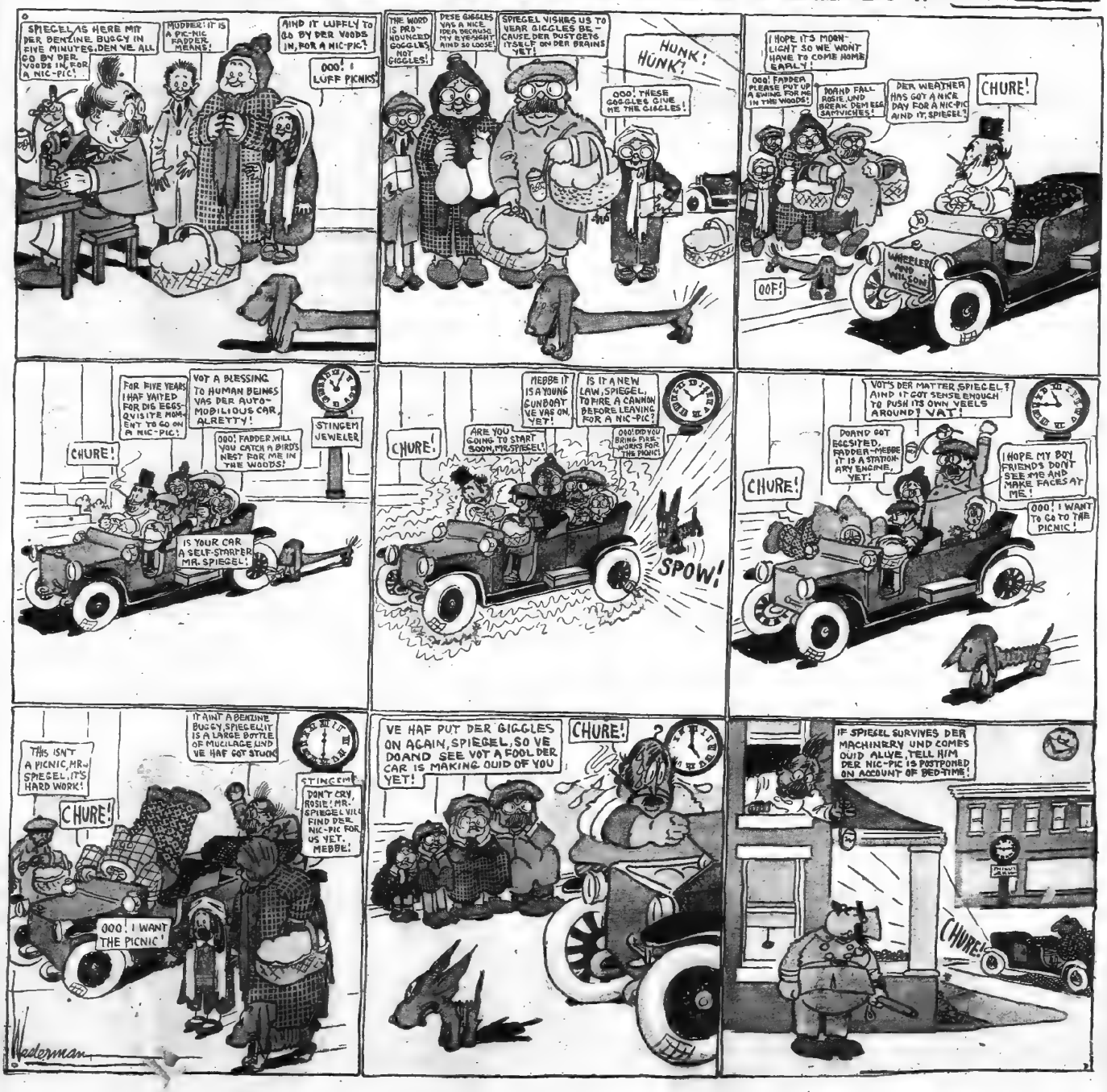

MORBID ONES BARRED FROM CRIMINAL MUSEUM

London Place Became Almost as Great an Attraction as Paris Morgue.

London, March 21.—Because it was becoming as great an attraction for the morbid as the Paris morgue, the criminal museum of Scotland Yard has been practically closed to all except those who can show some good reason for desiring to visit it. The museum has never been opened to the general public, but it has not been difficult to obtain admission. Now a permit must be secured from the second commissioner of police, and the visits can only be made on one of two days in the week.

During the past year it became quite the rage for society women to obtain permits to view the gruesome relics which the place contains, and complaints were made that the museum was being turned into a side show for the gratification of the morbidly curious. Some of the relics are decidedly ghastly, and these are displayed with a lack of reserve which, according to the Scotland Yard authorities, did not make for the parties of visitors desirable. Besides the implements used in the commission of famous crimes, perhaps the most interesting exhibits in the place are death masks, formerly made of every criminal executed in England.

FIRST TARIFF FILED FOR SPOTTING SERVICE

Washington, March 21.—The first tariff filed with the interstate commerce commission assessing a charge for spotting cars was that of the Chesapeake and Ohio railway, submitted today, covering services rendered on the tracks of the Virginia-Portland railway at Fordwick, Va. The tariff defines spotting service as "service between a reasonably convenient point of interchange," between the two roads and provides that the service shall include "one placement of a loaded car which this company has transported, or the taking out of a loaded car from a particular track on the Virginia-Portland railway for transportation by this company."

The charge for the service is fixed at $4 cents a ton, with a minimum of $3 a car, the charge to include the handling of the car in the reverse direction. The tariff will become effective April 14.

Fishin'.

Figgin' is somethin' that's more to me
Than bait and tackle and hook and line,
Fishin' is gettin' right next to the tree
And the bloom and the bird and the bush and vine.
Now, you take your wrigglin' old worm
in hand
And give him a bang with your palm, like that.
Then he goes on your hook, and you make your cast
And then you sit down 'neath yer broad-brimmed hat.

And then while yer watchin' yer smokin' you know
And dreamin' and purrin' inside like a kettle
And feel the shine of the sun and the glow
Of a spirit and vigor that puts you in fettle
And it's the conclusion of fishin', by gum,
No time flesh, nor just takin' 'em home, to eat.
But the best out there where the lovely things hum,
And the birds sing and all the wild flowers are sweet

Some fellers think fishin' is fillin' their creel
With beauties all floppin' around in the light,
And danglin' their buttons—how some men do feel—
When they fail to get even a nibble on bite.
My fishin'ness story of bein' out there
To hear the leaves talkin' and clapping their hands
And get on old heart full of beauty and air,
And feelin' more love when I kneel down to pray.

—Baltimore Sun.

Yearn for Food—Don't Spurn It

A Brisk Appetite Is a Healthful Necessity. Stuart's Dyspepsia Tablets Quickly Restore Lost Relish for Food.

Unless you have a real hearty desire for food you should by all means take no chances of stomach trouble. For a loss of appetite means a signal of distress from a deranged digestion.

When the stomach wants food it signals the mind through the nerves. And these excite the taste buds in the mouth which at once secrete the proper quantities of saliva. This is called "mouth water," and all of us know when our "mouths water" we want food.

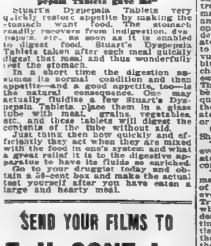

"There's an appetite that Stuart's Dyspepsia Tablets gave me."

Stuart's Dyspepsia Tablets very quickly restore appetite by making the stomach want food. The stomach readily recovers from indigestion, dyspepsia, etc., as soon as it is enabled to digest food. Stuart's Dyspepsia Tablets taken after each meal quickly digest that meal and thus wonderfully rest the stomach.

In a short time the digestion assumes its normal condition and the appetite—and a good appetite, too—is the natural consequence. One may actually fluidize a few Stuart's Dyspepsia Tablets, place them in a glass tube with meat, grains, vegetables, etc., and these tablets will digest the contents of the tube without aid.

Just think then how quickly and efficiently they act when they are mixed with the food in one's system and what a great relief it is to the digestive apparatus to its fluids so enriched.

Go to your druggist today and obtain a 50-cent box and make a the actual test yourself after you have eaten a large and hearty meal.

SEND YOUR FILMS TO E. H. CONE, Inc. ATLANTA, GA.

For Free Developing. Largest laboratory in the South. Only expert work and quick service. Mail order department—films, cameras and supplies. Write for Catalog J.

Safe Breakers, Tools and Weapons



(1) ROTHMANN, (2) J. ROBERT RUBIN, (3) FAUROT, (4) ARSENAL OF THE THIEVES.

The arrest of Jacob Rothmann, 32 years old, and Michael Sniderman by the New York detective bureau unraveled one of the most sensational diamond robberies of recent years, according to the police. They had completed plans to break into the vaults of Bren, Bros. & Co., of 126 West Fifty-second street, to secure $500,000 worth of gems on the first safe deposit. These two refined appearing youths, who dress in the very pink of fashion and whose masterful cravats form a backdrop for diamond pins, are believed, despite their boyishness, to have successfully carried out other crimes on a large scale. The field of their operations is thought to have been Boston and the New England states. With the two almost foolish youths the police have secured an equipment of burglar tools which for completeness and ingenuity are almost without parallel in police memory. In fact, some of the articles in the confiscated collection were new to Inspector Faurot and pronounced by him to be masterpieces of mechanical skill. Deputy Commissioner of Police J. Robert Rubin, who is head of the New York detective bureau, and Inspector Faurot, the noted finger print expert, are given the credit of making the capture.

A Telephone Postal Card.

(From Popular Mechanics.)

The postmaster general is considering the adoption of a new form of post card, which will show not only the ordinary writer's address of the recipient, but his telephone number also. If you do, his arrival at your home, a clerk would immediately call up the telephone number and ask for the person to whom the card is addressed and read the message, after which the card would be delivered in the usual way. The card would bear a special stamp, costing two cents, and would have preference over other first-class mail matter in the same manner the special delivery letters do now. A reply postal card would be 10 cents. The number of words might be limited, and no liability assumed by the postal authorities other than that now borne in the special delivery letter.

Henn—Does your wife handle the purse strings?

Peck—Yes, and the yarn always tied in a knot.—Judge.

GUILTY OF ASSAULT ON GIRL INMATE OF HOME

Canton, Ohio, March 21.—James C. Lupher, former superintendent of the Fairmount Children's Home, was found guilty of assault and battery, the offense charged in five separate indictments returned against him by a special grand jury. The verdict finds Lupher guilty of immoral treatment of Mary Holstein, 18-year-old inmate of the Fairmount home.

Lupher is 62 years old and was superintendent of Fairmount home three years. Before assuming this position he was a banker at Waynesburg, a village southeast of here; once a justice of the peace and for a number of years a deacon in a Waynesburg church.

Mary Holstein created a sensation in court when she appeared with bobbed hair and in knee-length dresses to tell her story of how Lupher had assaulted her while he drove with her in a buggy between the Fairmount home and Carrollton.

LOUISVILLE IS SELECTED BY RESERVE BANKERS

Cincinnati, March 21.—Louisville, Ky., was selected as the next convention city, and officers were elected at the last day's session of the Association of Reserve City Bankers here today. Edward Beiter, of Cincinnati, was elected president over C. H. MacKay, of Chicago. Other officers elected were: Vice president, Thomas R. Hildt, Baltimore; directors, J. Lucas Williams, New York city; Charles F. Shaw, Jr., Philadelphia; F. D. Ormsby, Louisville.

A resolution was adopted indorsing the federal reserve act and pledging the services of the members of the association to the organization committee and the federal reserve board in the work of establishing and inaugurating the various federal reserve banks.

Banana Imports Gigantic.

Everybody that eats at all eats bananas—that is almost everybody. From the cars luxury and tropical curiosity of 40 years ago, the banana has become as common and well known as the apple, and, like the latter, considerably less expensive. From the crowded markets of New York to the trade country stores of Arkansas, the yellow bunch is as familiar as the homely barrel of potatoes, and the enormous quantity of this nourishing fruit consumed by the people of the United States is astounding.

"If you did not eat 40 bananas last year, you did not have your share," writes Franklin Adams, editor of The Monthly Bulletin of the Pan-American Union. "More than 46,000,000 bunches, or more than 2,400,000,000 bananas were imported by the United States in 1913. The immensity of these shipments can be more readily grasped by the statement that they would cover an area, on a belt line reaching from New York to San Francisco, or, placed end to end, would extend more than thirteen times around the earth at the equator. The "slip" in the pools would launch the ships of the world. The wholesale value of the 1913 importation, at point of export, was more than $13,393,000, while in all probability the consuming public of the United States expended more than $40,000,000 for this delectable fruit."



1. WILLIAM G. M'ADOO. 2. MISS WILSON IN BIRD PLAY. 3. MISS ELEANOR R. WILSON.

Official word from the white house was keenly awaited by the country following the report that Miss Eleanor Randolph Wilson and Secretary of the Treasury William Gibbs McAdoo were engaged to be married. Miss Wilson is the youngest daughter of the president. She is 24. Mr. McAdoo is 50 years old and has six children. His wife died several years ago. He is a grandfather.

WIFE SAYS HUSBAND BIT HER TONGUE OFF

St. Louis, Mo., March 21.—Mrs. Ella K. Trevaskis, of 2924 Olive street, who has filed a second suit for divorce, declared her husband had bitten off a portion of her tongue when she stuck it out at him. Trevaskis is an Englishman.

"I don't blame the suffragettes for getting violent if they have to deal with men like him," said Mrs. Trevaskis.

She says Trevaskis was married and divorced once before, having wedded Miss Bertha Wilson, of Buffalo, several years ago. Trevaskis said he was glad Mrs. Trevaskis asked a divorce.

Dinner Parties.

(Philadelphia Record.)

Four years of invalidism have turned the fancy of Senator Tillman to funerals, fasting and fresh air. During these four years he has seen the vice president of the United States and twenty-two senators carried to their graves, and he is satisfied that they would have been still associated with him in the senate if they had not attended so many dinner parties.

It is curious how many persons who have outlived the efficiency of their digestive apparatus are convinced that death comes on invitations to banquets. Upon what meat do these our Cassars feed that they should go too soon? Are not the viands wholesome? Doubtless on may eat too heartily, but no one need do so; a little trouble with the stomach is enough to make most men careful, and those who will not be are left to overeat at home. The true gust is not their bane.

It is not high living, but the time limit, that has been carrying off the colleagues of the South Carolina senator. Recent political changes and the admission of several states have disproportionately increased the younger element of the senate. Yet the senators are not young men, and Father Time, with his patriarchal beard, watching the hour glass, cannot but be busy among them. At 87 Vice President Sherman died too early. But too many men who are obliged to live frugally and do exercise in the open air die still earlier to justify the implication that Mr. Sherman shortened his days by sitting too long before the terrapin and the filet and the ices.

Among the decadent senators to whom Mr. Tillman referred were Morgan and Pettus, of Alabama, who died at 80 or above that. The latest of his colleagues to pass away was Bacon, at the age of 75. Senator Culloms, who died the other day, had retired from the senate but only a year ago. He lived eighty-four years, and for thirty of them had been exposed to all the fatal influences of Washington official life.

Among the present senators are one of 85, eight between 70 and 80 and thirteen between 65 and 70. Here are twenty-two, several of whom are likely to pass out of this world within the next four years, whether they dine at home or in company. The greater part of the twenty-two senators who have died in the last four years were men well advanced in age, who joined the senate when the average age was greater than it is now. New parties, new politics, and now states have brought into the senate many youngsters of less than 60, and we trust they will heed Senator Tillman to the extent of living cleanly and carefully. Bad they have hardly lived a good deal beyond the average, and the hour-glass has been turned on them and the sands will be after them in a few years, even if they give up smoking and dine only at home.

Grip Left Me With a Cough



"It Pays to Recommend Peruna."

If during the winter you had the grip and are still suffering from the after effects, now is the time to get rid of it. Peruna is your remedy.

A Very Bad Cough.

Mrs. S. J. Kounts, 101a Scovel St., Nashville, Tenn., writes: "I have had a very bad cough nearly all my life. I have taken almost every kind of cough medicine but none did me much good. I would have spells of coughing that I thought I would cough myself to death. I took Peruna, and last winter and this winter I have had no cough and I know that Peruna cured me.

"I was always thin and delicate, and had to catch cold, but I am well now and enjoying good health. I feel that I owe it all to Peruna.

A Severe Case of Grip.

Mr. W. S. Brown, R. F. D. 1, Box 82, Rogersville, Tenn., writes: "I contracted a severe case of grip and cough in the year of 1909. I took several cans of the la grippe and took a bad cough. Everybody thought I had consumption. I had taken all kinds of cough remedies, but got no relief.

"I then decided to try Peruna. I bought a bottle and started in, and stopped and no catarrh was cured. And after taking with catarrh in any form I will advise them to take Peruna.

Shaw Termed an Extinct Volcano, Vomiting Only Ashes and Dust

London, March 21.—John Palmer, Max Beerbohm's successor as The Saturday Review's dramatic critic, has written a book called "The Future of the Theatre," which has aroused in "drawing" that fine old fighting Victorian dramatist, Sydney Grundy, and his pamphlet in answer to it is one of the most interesting and instructive documents published on this side of the Atlantic for many long months. In it he defends his times and confronts Shaw, Barker and Wilde, Limited, Manufacturers of Epochs.

Speaking of Palmer, who is a defender of the so-called modern school of playwrights, of which Shaw, Barker, Galsworthy and the late St. John Hankin are prominent examples, Grundy, evidently with considerable feeling, writes:

"He is apparently another of those academical 'nuts,' with a neat taste in words and a fine flow of high-sounding rancy sacks, 'Whose bookish rule hath pulled fair England down,' who opine that the libraries are only letters, that no play is literary unless it is suited to an armchair; because their university education has not included the elementary fact that the eye is more useful than the ear. Clearly, he is young; clearly he is clever; clearly, he will learn better; but, at present, his sympathies are with the grandmother who, despite 'stage-shorstand,' because they cannot write it; play with a pen, because they cannot weave cuss; play with actions, because they cannot devise any, plays with a heart in them, because they have no plans; play with purpose, because they have no purposes; plays with a moral, because they have no 'morality;' who would reduce the stage to a platform, the drama to a charade, and the living dialogue of the theater to the dead language of a lexicon—Manx cats, who sneer at tails.

Jealous of the Theater.

"For a generation letters have been jealous of the theater, and have cast averted eyes upon its contemporaries. They have coveted its houses, its wife, its mancuvrant, its maidservant, its cat, its tea, and especially its author's fees. They have been successful in curses, murmurings in magazines and thanklings on back-stairs. Envy, hatred, malice and all uncharitableness masquerading in the garb of criticism and enlightened criticisms. Now, an open and undisguised attack is being delivered all along the line. The theater is plainly told that it has no right to exist—that to exist it must be low, vulgar, illiterate, and 'antiquated;' a blunderbuss is held to its head, and it is challenged to stand and deliver its pretentious, its popularity and its purse. The fiat has gone forth: there shall be no more plays—only lectures, disquisitions and treatises—only, in short, the 'high' drama produced by gentlemen without theatrical taste, training or sensibility."

Grundy is especially bitter against Shaw:

"Will Mr. Shaw leave any mark whatever, or will his footprints be obliterated from the sands?" he asks, and then continues:

"He brings no glad tidings; he is a man with a microscope, the dry lights of whose acute intelligence is focused ever on bacteria, never on the stars. Type, he has extirpated a few microbes which already contained the germs of death, but he has hastened their extinction only by destroying the healthy tissues upon which they preyed. Is there any future for Mr. Shaw? Is there any life after death? Any funeral? Any mourners? Any inscription on even a state-aided and rate-supported sarcophagus? Or will he be buried in a paupers's grave? The press believers in him; to the press his whirlwind of words makes boisterous appeal, but the public never took them seriously. The only conviction they carried was Mr. Shaw's. I do not believe in him, for the simple reason that, for all his light-comedy affectation of infallibility, he does not believe in himself.

"Mr. Shaw is a spent force—a closed chapter—a tale that is told; a back number; a lost chord; a fired-rocket; an exploded mine; an extinct volcano, vomiting only ashes and dust.

"Yes, Mr. Shaw is done. His star is on the wane, his candle only guttering in its socket, his beauty is passe, his wiseacre are obstinate, his sleights of hand transparent, his humors rheumatic. He is running a race with time, and gone himself twenty years start, and time is beating him to a frazzle. He has defied law and authority, yet his ears and the pump are still strangers, their police have their eye on him, and the warrant is out. Yes, Mr. Shaw is done; his works are the British museum's and his effigy Tussaud's."

Overcome by Feelings.

It is quite evident that Grundy would not change the age in which he flourished for the present. Towards the end of his pamphlet his feelings evidently overcome him, for the following appears:

"Hail, halcyon memories of happier days, when the young rejoiced in their youth, and the old in their green age. Angels and ministers of grace defend us against the dust and drabness of these dismal times—this generation of untimely births, sired by compulsory culture out of rather—which is the old form it is young, which leaps before it can walk, which teaches before it has learnt, and which dies before it has lived—to which the years have already come when it has no pleasure in them to which the grasshopper is a burden, and desire unknown—in whose eyes the day of its death is sweeter than the day of its birth—whose mourners go about the streets, exhibiting their scars—its youths, before their voices crack, to be bound in home-spun inside grave beards because there are no men who have lived high priests consort with apes and munch husks in a sty, practice rites, abandon the use of their own hands loose the silver cord and break the golden bowl. Oh, foolish virgins, unbeholden young men, rotten are rise! to whom the light is darkness and all unpleasant things it in for the eyes to behold the sun—classical cultures—'magic' broached in an incubator, dished up worms—so wise beyond your years, yet starving for the breast—what deep-sea lead can plumb the folly that is yours, which proudly sets the priceless pearl of youth in a swine's snout:

"We are the past, and they do not require us; but that which is past God requireth. We have chosen that good part which shall not be taken away from us. Wisdom is better than knowledge, humanity than the humanities!

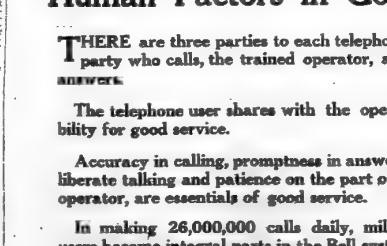

Human Factors in Good Service

THERE are three parties to each telephone connection—the party who calls, the trained operator, and the party who answers.

The telephone user shares with the operator the responsibility for good service.

Accuracy in calling, promptness in answering, clear and deliberate talking and patience on the part of the user and the operator, are essentials of good service.

In making 26,000,000 calls daily, millions of telephone users become integral parts in the Bell system and contribute to the success of the service.

SOUTHERN BELL TELEPHONE AND TELEGRAPH COMPANY

FEEL HEADACHY, DIZZY, BILIOUS? CLEAN YOUR LIVER! A DIME A BOX

Sick headaches! Always trace them to lazy liver: delayed, fermenting food in the bowels or a sick stomach. Poisonous, constipated matter, gases and bile generated in the bowels, instead of being carried out of the system, is reabsorbed into the blood. When the poison reaches the delicate brain tissue it causes congestion and that dull, sickening headache. Cascarets will remove the cause by stimulating the liver, making the bile and constipation poison move out and out of the bowels. One taken tonight straightens you out by morning—a 10-cent box will keep your head clear, stomach sweet, liver and bowels regular, and make you feel bright and cheerful for months. Children need Cascarets, too.

CANDY CATHARTIC
Cascarets
10 CENT BOXES—ANY DRUG STORE
ALSO 25 & 50 CENT BOXES
WORK WHILE YOU SLEEP

AN "ASSET" BITES HIM, SO THE RECEIVER QUITS

Also a Rat Runs Up His Leg, Owls Hoot and—Well, Mr. Fell Flees His Job.

Pittsburg, March 21.—A. B. Fell, receiver for the Tarentum estate of Irvin P. Myers, of McKeesport, has applied to the United States district court to be relieved of his job because a rat set bit him.

And a rat ran up his "pants" leg and snakes hissed him and parrots swore and monkeys chattered and scratched at him and an owl derisively hooted at his efforts to take up his official task.

The rat and the snakes and monkeys and parrots and owl and goldfish and white mice and marmosets and pretty dogs are all assets in Myers' "zoo shop" in McKeesport.

The asset that bit Fell was a husky bulldog. The receiver had ventured alone into the shop. The dog greeted his leg and the rat "rushed" at him. And when he saw a possible meeting from the dimly-lighted rear room, he left.

Then he threw up the job, though his bond is $500.

Permanent Headlines.

"Another White House Wedding."
"American Killed in Mexico."
"Ten-Cent Dinner Steals $500,000."
"Federal League Offers $75,000 for Player."
"Fireproof Building Destroyed by Flames."
"Platonic Love Affair Ends in Tragedy."
"Bryan Talks."
"American Wins Championship."

SECRET SERVICE MEN ARE ON TRAIL OF BOMB PLOTTERS

Washington, March 21.—Secret service men are on the trail of the persons who sent the bomb which exploded in the office of Representative Gardner, of Massachusetts, in the house office building here last night, it was learned today. The bomb was addressed to Gardner, but was opened by Representative Gallivan, of Massachusetts, who was injured by the explosion.

Gallivan's hands were badly burned and his face cut by flying glass. Gardner was not in the building when the bomb arrived.

Gallivan said he had received a number of threatening letters, but that he had no idea who sent the bomb.

Gardner is a member of the house committee on immigration, which has been considering the Burnett bill, providing for a literacy test for immigrants.

MEETINGS

The Inman Park Embroidery club will meet at the home of Mrs. R. A. Benton, 389 North Moreland avenue, on Wednesday, March 25, at 3:30 p. m.

The Atlanta chapter, Daughters of the Confederacy, will hold its regular meeting next Thursday afternoon at 3 o'clock in the Woman's club, immediatly following the meeting of the executive board. All members are urged to be present.

The Atlanta Choral society will meet Wednesday afternoon, March 25, at 3 o'clock, at the Ansley hotal parlor. Business of importance. A full attendance requested.

The regular monthly meeting of the Atlanta Art association will be held on Wednesday morning, March 25, at 11 o'clock, in the Carnegie library.

The board of city missions will hold its regular meeting on Tuesday morning at 10 o'clock at Wesley House. Members are urged to be present.

So Soft So Smooth—

it floats in the air—no grit.

Air-Float Talcum Powder

is guaranteed pure. Costs 15 cents a box. White or Flesh Tint. Made only by

Talcum Puff Co.,

Mineral Manufacturers,

Bush Terminal Bldg.,

Brooklyn, N. Y.

Air-Float

SOCIAL ITEMS

Mrs. Barclay, the widow of the late John P. Barclay, is at home at 61 West End avenue, where she will be glad to see her friends.

Mr. and Mrs. W. S. Wight, of Cairo, Ga., have returned home after spending the past week with Mrs. George Wight.

Mrs. Eugene Augustus Russell, who has been critically ill for some time, and who was recently transferred from her home to St. Joseph's infirmary, underwent a serious operation last week. Mrs. Russell is still at the infirmary, quite ill.

The friends of Mrs. J. Edgar McKee will regret to hear that she has been very ill. She is slowly convalescing.

Mr. A. L. Murpher has returned to his home in Anniston, after a visit to relatives in East Point. He was accompanied home by his daughter, Miss Myrtle Murpey, who has been the guest of friends in East Point for three months.

Miss Julia Harrison is spending the week at Commerce with friends.

Mrs. E. D. Kennedy is convalescing at her home Ponce de Leon after an illness of several months.

Miss Jeanne Leslie Jones accompanied her father to Atlanta and is visiting Mrs. James D. Palmer on Piedmont avenue.

Mrs. W. B. Way is very ill at her home.

Miss Maggie Hale, of Forest Park, was a recent visitor in East Point.

Mrs. W. A. Tarver is visiting her mother in Marietta.

Mr. and Mrs. Barron, of Cedartown, spent Thursday with Mr. and Mrs. H. Ball.

The engagement of Miss Gladys Levin, of Atlanta, and Mr. Robert Butler, of Luddington, Mich., has been announced, the marriage to take place in April.

Mrs. I. E. Burokett will have as her guest during grand opera Mrs. William Gilmore Simms and Mrs. R. Boyd Cole, of Barnwell, S. C., and Mrs. Alfred A. Patterson and Mrs. J. Allen Patterson, of Allendale, S. C.

Mrs. Catherine B. Larsson, of Lewisburg, Pa., is the guest of Dr. and Mrs. John W. Clark. Mrs. Larsson was formerly principal of the women's department in Bucknell college at Lewisburg.

Miss Enia Rogers, of West End, has been called to Columbus on account of the death of her brother.

Mr. M. O. Blackwell, of East Point, who has been ill in Raleigh, N. C., is slowly improving.

Mrs. W. D. Robertson and daughter, Miss Birdie Robertson, of Oakhurst, Ga., who have been guests of Mr. and Mrs. Frank J. Robertson for a few days, have returned home.

Mr. and Mrs. A. R. Frost, of Cleveland, Ohio, who have been guests of Mrs. Frost's mother, Mrs. Jennie Teasley, in East Point, for some time, have gone to Virginia for a few months before returning to Cleveland.

Mr. and Mrs. S. E. Duncan have moved into their new home on Williams street, in East Point.

Mrs. W. D. Oliver, of East Point, is recovering from an illness of two weeks.

Mr. and Mrs. F. L. Smith, of East Point, announce the birth of a daughter.

Misses Sallie May and Mattie Norton, of East Point, have been called to Brooks, Ga., on account of the illness of their sister, Mrs. M. A. Pollard.

Mr. R. A. Whatley, of East Point, left yesterday for New Orleans. He will also make an extended trip through Louisiana and Texas.

Mr. John Malone, of East Point, left Thursday for southern Texas, to be gone for several months.

Mr. and Mrs. George Hemperler, of East Point, announce the birth of a son.

Mrs. E. E. Etenfield, of Opelika, Ala., is visiting her mother, Mrs. G. W. Garner on Hamilton avenue, in East Point.

Mrs. A. O. Fowler has returned to East Point from a visit in Augusta.

Miss Lillie Mae Barfield, of Conley, Ga., is visiting relatives in East Point.

Mr. C. D. Tillman, the well known evangelistic singer, has been suffering from a severe attack of rheumatism for the past six weeks at his home in Oakland City.

Mr. and Mrs. W. A. Barfield, of Jacksonville, Fla., and Mr. and Mrs. James Barfield, of East Point, are week-end guests of Mr. and Mrs. W. H. Barfield at their plantation near Conley, Ga.

Mrs. W. A. Murphy has returned to Marietta after a visit to relatives in East Point.

Mrs. E. S. Canter has returned from Milledgeville, where she was the guest of Mrs. Martha Turk.

Mr. and Mrs. J. R. Campbell and son, William, of Forsyth, are guests of Dr. and Mrs. George C. Trimble, on Thompson street, in East Point.

Miss Annie Mae Connor, of Cornelia, Ga., is the week-end guest of Miss Lucile Shannon, in East Point.

Mr. C. L. Brown is in Salt Lake City for a few weeks.

Mrs. Eula Head, of Clarkston, is the guest of Mr. and Mrs. L. L. White, on South Main street, in East Point.

Mr. Grover Upchurch has gone to Savannah for an indefinite stay.

Mrs. A. J. McCoy and young son, Andrew, are week-end guests of Mrs. A. C. Born and Mrs. Clyde Moore, in Norcross.

Mrs. Julia W. Wilson, who has been visiting in Chattanooga, Tenn., for three months, is now visiting her son and daughter, Mr. and Mrs. A. E. Wilson, in East Point.

Mr. W. O. Smith is in St. Petersburg, Fla., for a short time.

Miss Willie Bean is being pleasantly entertained by friends in New Orleans.

Mrs. W. H. Overbey left Saturday for Meridian, Miss., to visit her sister, Mrs. James E. Gulley.

Miss Leola Stocks, daughter of W. H. Stocks, has been very ill at the Georgian hospital for the past ten days.

Miss Aimee Hunnicutt, who is studying at the New York School of Design, will return home the last of April.

Mr. and Mrs. Clyde Haynes left yesterday for a short visit to New Orleans.

Mr. and Mrs. Dave Brosseau, of Chicago, are in the city visiting relatives and friends, and guests of Mrs. Morgenstern, 558 Washington street.

Mr. and Mrs. Henry Weinfeld, of New York, are visiting their parents and relatives at 558 Washington street.

Miss Clifford Quinney, Mrs. Frank Palmer and Mrs. Gray Quinney, of Waynesboro, will arrit e this week to visit Mrs. R. H. Armstrong.

Mr. and Mrs. Donald Eastman have returned from a trip of six weeks to Cuba and Florida, and are at home with Mrs. Eastman's parents, Mr. and Mrs. S. W. Sullivan on Peachtree road.

The history class met yesterday with Mrs. Francis Block.

Mrs. Alfred E. Buck entertained at luncheon Friday in compliment to Mrs. Edna Lyman Scott, of Chicago.

Mrs. Philip Harrison has returned to to her home in Perry.

Mr. F. B. Logan returned from Boston Saturday.

Mr. and Mrs. P. G. Lombard announce the birth of a daughter on March 17, who has been named Julia Bradford.

Mrs. Forbes and Miss Nell Tillare Forbes, after spending a delightful ten-day visit among their relatives and friends, in Atlanta, have gone to Jacksonville, Fla., to visit Messrs. Joe and Cannon Forbes.

Miss Nell Walker, who has been ill for three weeks at St. Joseph's, has sufficiently recovered to be removed to her home in Druid Hills.

GRIFFIN GA.

Colonel and Mrs. Robert Redding entertained Friday at a beautifully appointed dinner at their home on South Hill street.

Mr. Seaton Grantland and Miss Susanne Grantland entertained Monday evening at a lovely tea with Mr. and Mrs. E. E. Andrews, who have recently moved here from Jacksonville, Fla., as the honor guests. Mr. Andrews is the new rector of St. George's Episcopal church. Mrs. Andrews arrived last week from a visit to her parents in Greenville, S. C.

The regular monthly meeting of Boynton chapter, United Daughters of the Confederacy, was held Tuesday afternoon at the home of the president, Mrs. Robert Strickland. Plans were discussed and reports issued for the Memorial day. Mr. W. T. Derry, of Atlanta, will be the orator, and the old veterans will be entertained at dinner by the U. D. C. After the business meeting the hostess, assisted by her sister, Miss Hattie Head, served tea, doughnuts and home-made candies.

Judge and Mrs. James Pirkle gave a beautiful dinner on Wednesday in honor of Mrs. and Mr. G. F. Venable, Mr. and Mrs. Fletcher Walton.

On Wednesday afternoon Mrs. Joseph Persons was hostess for the Friendship Sewing club, in honor of Mrs. J. Gleason and Miss Mary Gleason, of Findlay, Ohio, guests of Mrs. Thomas White.

The largest and most beautiful event of the week was the reception given by the Dorcas society of the First Baptist church on Friday afternoon from 4 to 8 o'clock, in the Sunday school annex of the church. The occasion was in celebration of the forty-eighth anniversary of the society. Receiving were the officers and the officials of the Woman's Missionary society—Mrs. Margaret Wilson, Mrs. Harry Johnson, Mrs. Frank Smith, Mrs. E. W. Hammond, Mrs. Jack Stilwell, Mrs. Lloyd Cleveland, Mrs. Andrew Blake, Mrs. Henry Amoss, Mrs. Nichols Dreyer, Mrs. Asma Dreyer, Mrs. Elisha Gresham, Mrs. John Henry Newman, Mrs. J. W. Fowler, Mrs. Jonathan Nichols and Mrs. J. E. Sammons. Mrs. Julius Gresham and Mrs. James Owens served punch in the tearoom. Mrs. Emory Drake, Mrs. J. H. Newman and Mrs. H. T. Johnson were the invitation committee; Mrs. J. E. Wells was chairman of the refreshment committee. Miss Nettie Sherwood, of music, and Mrs. A. T. Blake, of serving committee, and was assisted by the young matrons of the society. A delightful musical program was rendered, those taking part being Mrs. Cliff Thornton, Mrs. Joseph Montgomery, Miss Sherwood, Miss Marjorie Hayes Wolcott, Miss Skinner of Macon, and Mrs. Charlie Sanders.

JONESBORO, GA.

Mr. and Mrs. Lott Atkinson and children spent the week-end relatives in West End for the last week-end.

Mr. C. H. Hutcheson left on Monday for a visit of several days in New Orleans, La.

Miss Nancy Mundy, of Hapeville, was the guest of relatives here Sunday.

Miss Decry Whaley, of Hapeville, was the guest of Mr. and Mrs. W. V. Whaley last Sunday.

Mr. and Mrs. W. S. Holcomt, of Atlanta, were the guests of Mr and Mrs. J. T. Ellis last Sunday.

Mrs. J. B. Pulliam and Master Julius Pulliam were the guests of relatives in Atlanta for several days of this week.

Miss Mattie Sue Suttles was the guest of Atlanta relatives for several days of this week.

Dr. and Mrs. Estes, of Atlanta, were the guests of Dr. and Mrs. R. C. Cousins last Sunday.

ELBERTON, GA.

The Class club was most charmingly entertained last Friday afternoon by Miss Gertrude Fortson at the home of her sister, Mrs. Wester. The guests were presented with a beautiful pair of rabbit ears upon their arrival and were told they were "Mad March Hares" and must act accordingly, which afforded much amusement.

The adult Bible class of the Baptist church conducted the officers and teachers of the Sunday school with an automobile party on Thursday night.

One of the prettiest parties of the season was given by Mrs. R. L. Cleveland on Saturday afternoon, Miss Evelyn Martin was the honor guest.

Miss Carrie Rogers was hostess at a lovely supper luncheon on last Saturday to a few of her friends. The decorations for the beautifully arranged table were a profusion of violets reflected on a silver framed mirror, which was very effective.

BESSIE TITT NOTES.

Misses Ruth Norris, Mary Katherine Fisher, Pearl Stephens and Margaret Hodgewrite chaperoned by Misses Gwynne and King, went down to Macon Monday to see "Within the Law."

The Sunday School Teacher Training classes will have organized and will begin work on Sunday evening. The classes will be taught by Misses Brewton, Dominick and Nolen.

The basketball team, Senior-Sophs vs. Junior-Frosh, are practicing with renewed interest, in anticipation of the contest to be held on Founders' day, April 2.

A students' recital was held in chapel on Saturday morning. The following were on the program: Professor Frederich, Hugh Jackson and Misses Eugene McBride, Ross Clements, Kathleen Morris, Mae McConnell, Callie Hancock, Annie Bess Gamble, Amber Tatum and Blanche Peavey.

Pretty Visitor From the West



Home Photo by Lamey.

MISS HESTER HILL,

Of Anderson, Ind., who is the charming guest of Miss Elizabeth Hines.

EFFECTIVE INDUSTRY

A little thought and work devoted to improving the appearance of things about the home is the best investment of time the housewife can make. Order a can of

FIXALL

"THE FINISH THAT LASTS"

from your dealer today and touch up the worn spots on Floor, Furniture and Woodwork. It's well worth the effort.



Fixall is sold in cans holding one-fourth pint to one gallon at 15c to $3.50. There is a right size can for every purpose at your dealers.

"Little Miss Fixall" has prepared a series of humorous illustrations which she will be glad to send you each month until finished in the various Fixall colors. These illustrations are a source of entertainment to the housewife who wants the finish she can reflect on floors and wood work and are very interesting to children. Address Miss Fixall in care of this house. Write for one.

Louisville Varnish Co., Louisville, Ky.

SALE OF SUITS

Serges, Novelty Weaves - - - - $12.45

Crepe, Honey Comb Serges - - - - $18.45

Silk Moire, Novelty Weaves, Serges - - $19.45

They are just unpacked. To see them is to realize how vague any description would be, for 'twould seem there are no two alike.

Panniers, puffs and ruffles

—Are shown in all their charming variations. Other attractive innovations we would call your attention to are—

—The short, fancy coats, varying in as many ways as there are suits.

—Every collar is different—some with a touch of Persian trimming; others with bits of ornamental embroidery.

—Every sleeve has a fascinating finish of lace and frills.

—All-wool fabrics—guaranteed satin linings.

—Colors: Tango, navy, green, Copenhagen, golden brown, tan and black.



Extra Special Suit

Serges $9.95 Basket Weaves

This splendid value stands out prominently among the new arrivals. Never before have we had suits of such style and crowded so full of real value as this assortment of basket weaves and men's wear serges. They are in the short coat models—draped and peg top skirts—some with embroidered collars, others self-trimmed. Colors: Navy, black, tan, Copenhagen, brown.

These Dressy Suits, Please Bear in Mind, Represent a Saving to You of 1-3 to 1-2

We Make No Charge For Alterations

Smith & Higgins

Lucile Ave. or Walker St. Cars

Maier & Berkele Celebrate Twenty-Seventh Anniversary

Attributing their success to their employees in equal share, with the patronage of the public, Maier & Berkele, incorporated, jewelers, today celebrate their twenty-seventh anniversary.

For several years this firm has operated under a profit-sharing plan that gives aggressive, successful employes a certain definite interest in the business. The president of the company, H. A. Maier, believes that much of the firm's increase since the establishment of this principle, has been due to the proprietary interest felt by the employees.

"One man has averaged nearly nine hundred dollars a year in extra profits," said Mr. Maier, "and naturally feels that the more efforts he puts forth the more will his stock earn in dividends."

The jewelry departments of Maier & Berkele have increased tremendously, according to the firm's audit for the closing fiscal year. The mail order department, under the direction of Hubert W. Anderson, has increased 50 per cent every year. The local store's sales have become so great that the art goods departments will be discontinued and efforts concentrated on the rapidly-growing jewelry interests.

The store, both in manufacturing and sales ends, is being remodeled, enlarged and beautified. An opening reception will be held as soon as the remodeling is completed, announcement of which will be made at an early date.

Mr. Maier learned his trade as a jeweler in the employ of J. P. Stevens. All of his success as a proprietor has been based upon a detailed, expert knowledge of jewelry gained at the bench. He also has become known as a diamond buyer of rare skill and judgment, his experience in the diamond markets of the world having been preceded by the experience of a workman's close handling of the gems.

A number of department heads now with the firm started in business with Mr. Maier twenty-seven years ago. They now share in the profits of the business.

DUBLIN, GA.

Misses Trilby McGoodwin and Miss Evelyn Walker, who have received many social attentions during their stay with Mrs. James M. Finn, were complimented by Mr. and Mrs. Finn with a delightful informal dance Tuesday evening, which took place at the beautiful Finn home on Belleview avenue. Refreshing ices and cake were served and dancing was continued until a late hour.

One of the very pleasant affairs was the bridge given Wednesday morning by Mrs. John Guyton, complimentary to Miss Annie Simons' charming house guest, Miss Eudora Hendricon, of Hawkinsville. Her honor guest was presented with a dainty hand-painted embroidery set, and a hair ornament was given Miss Sessions for having made top score.

Mr. and Mrs. Izzie Bashinski entertained with a dance Monday evening in honor of Miss Mildred Ward, of Cordele, the guest of Mrs. J. L. Weddington.

Playing at the meeting of the Auction club Wednesday afternoon were Mrs. J. L. Weddington, Mrs. Wilbur C. Jackson, Mrs. H. F. Egan, Mrs. J. M. Finn, Mrs. M. J. Guyton, Miss Dorothy Cooke, Mrs. A. J. Toole, Mrs. George Roberson, Mrs. A. Philton, Miss Ruth Smith, Mrs. John Byrne, Mrs. Lharin Watkins, Mrs. Harry Stevens. Mrs. Izzie Bashinski, Mrs. Theo Rogers and Miss Frances Webb. Mrs. George F. Culberson was the hostess of the club. Mrs A. J. Toole was the winner of the top score prize, while Mrs. Jackson won the guest prize.

Miss Mildred Ward, Miss Evelyn Walker and Miss Trilby McGoodwin were honor guests at a delightful coon-can party Tuesday evening, given by Mr and Mrs. James M. Finn. The high score prize was cut for by Misses Annie Simons and Sara Orr and won by Miss Orr. Dr. Sidney Walker won the gentleman's prize, while the honor guests were presented with silk hose.

THOMASVILLE, GA.

Mrs. J. H. Herbertat entertained on Tuesday afternoon with a pretty St. Patrick's day bridge party in honor of the day. The decorations were entirely of green and the details of the entertainment were carried out in the same color. The prize for high score was won by Mrs. John Montgomery, jr., of Mobile; the second prize by Miss Elisabeth Glenn, of Nashville, Tenn., and the consolation prize by Mrs. Donald Stuart, of Savannah.

Thomasville will send a good delegation of visitors to Atlanta to attend the season of grand opera. Among those who will go are Mrs. J. Hansell Merrill, Mrs. William H. Rockwell, Miss Mary Merrill, Miss Katherine Merrill, Miss Emma McIntosh, Miss Lula Harley, Miss Nell Pringle, Miss Florrie May Heath and several others.

Mr. and Mrs. John T. Parker entertained at dinner Sunday in honor of the 81st birthday of their father, Mr. John L. Parker. Others present as guests present among them being Mr. and Mrs. George Parker, Mr. and Mrs. S. H. Parker and Mr. and Mrs. W. Hall Parker.

PERRY, GA.

Mrs. J. E. Wilkes, of Dawson; Mrs. C. F. Cater, of Quitman; Mrs. Thomas Cater, of Macon, and Mrs. W. L. Houser, of Fort Valley, visited Mrs. L. F. Cater last week, and on Saturday afternoon, March 14, were intertained at a 5 o'clock tea. The out-of-town guests were Mrs. W. R. Brown, Mrs. O. M. Houser and Mrs. C. E. Martin, of Fort Valley, and Mrs. William Masson, of Marshallville.

Varnishing This Spring?

For your outside work you will want the varnish that will stand up under every condition of weather exposure. You will want

BERRY BROTHERS'

SPAR LUXEBERRY VARNISH

IT'S WATER-PROOF

The varnish for outside finishing. The varnish that will not turn white. The varnish of great durability—especially adapted to exterior work. The varnish that dries dust free quickly and with a fine lustre.

When you buy Berry Brothers' Luxeberry Spar you buy 55 years of earned reputation.

FOR SALE BY

The Tripod Paint Co.

ATLANTA, GA.

J. S. FIELD & COMPANY

Tailors and Importers

NEW MODELS

Mr. Field has just returned from New York, after spending a week at the last exposition of models held by Paquin, Drecoll, Poiret, Bernard, Cheruit and other leading French houses.

We have on display this week many models, both imported and copied, secured in the close of the exposition, that we will offer at popular prices.

Imported Blouses

J. S. FIELD & COMPANY

34½ Whitehall Street



Have Your Refrigerator Iced From the Porch

This is the modern way of building refrigerators. They can easily be installed in any home, whether old or new, and are surprisingly low in price compared with the unusual convenience afforded.

Come into our store and we will gladly explain the wonderful simplicity and great utility of the

Sanitary

McCRAY Refrigerators

(Built for Outside Icing)

If you are planning the purchase of a new refrigerator, why not decide on something of a new and up-to-date kind. Let us estimate for you the cost of installation of a regular standard McCray Refrigerator arranged with an outside door so that the ice man can put the ice in from the rear porch. No more will you be bothered and annoyed by the ice man coming in with his dripping load. No more will you be troubled with ice water brought out in a refrigerator and it has met with high favor in all parts of the country.

We will also be glad to explain to you in detail the scientific principle of McCray Refrigerator construction—how the McCray patented system keeps the current of pure, cold, dry air circulating to the food chambers all the time; a condition that is vitally essential to perfect food preservation and health.

McCray Refrigerators are always made with clean, white linings with a choice of opal glass, porcelain, white enamel or odorless wood, which are always cleaned and strictly sanitary.

We invite you to come in and inspect the McCray. This store is the McCray headquarters.

PHONE IVY 7438

Show Rooms, 219 Peachtree St. Atlanta, Ga.

GEORGIA FEDERATION OF WOMEN'S CLUBS

Directors for Life.

MRS. J. LINDSAY JOHNSON, Rome.
MRS. JAMES JACKSON, Atlanta.
MRS. A. O. GRANGER, Marietta.
MRS. M. A. LIPSCOMB, Athens.
MRS. JUDSON HARMON, Atlanta.
MRS. J. G. OTTLEY, Atlanta.

State Editor.

MRS. HARVIE JORDAN, 328 West Peachtree, Atlanta, Ga.

Associate Editors.

MRS. LOTT WARREN, MRS. H. E. STOCKBRIDGE,
MRS. W. R. PRICE-SMITH.

Officers.

PRESIDENT—Mrs. L. J. Fitzpatrick, Thomasville, Ga.
Vice President—Mrs. Nichols Peterson, Tifton.
Second Vice President—Mrs. A. H. McCoy, Cuthbert.
Recording Secretary—Miss Lucy Lester, Thomasville.
Corresponding Secretary—Miss Lucy Lester, Thomasville.
Treasurer—Mrs. J. E. Hays, Mosteuma.
Auditor—Mrs. Noah Pinkussohn, Cartersville.
General Federation Secretary—Mrs. Bolling Jones, Atlanta.
Parliamentarian—Miss Rosa Woodberry, Atlanta.

Presidents of Districts.

First District—Mrs. Hugenin Johnson, Savannah, Ga.
Second District—Mrs. M. H. Fewell, Newman.
Third District—Mrs. Jere Moore, Montezuma.
Fourth District—Miss Powell Bowman.
Fifth District—Mrs. W. H. S. Hamilton, Decatur.
Sixth District—Mrs. Robert Daniel, Griffin.
Seventh District—Mrs. Claud Irby, Kingston.
Eighth District—Mrs. W. E. Sheppard, Madison.
Ninth District—Mrs. P. E. Shipman, Milledgeville.
Tenth District—Mrs. Frank Brown, Augusta.
Eleventh District—Mrs. C. A. Gilbert, Perry.
Twelfth District—Mrs. Joel Davis, Quitman.

ON SOCIAL CONDITIONS SPEECHES TO BE MADE.

Sumner, Ihlder and Kneeland to Speak at Chicago Biennial.

One of the splendidly organized departments of the General Federation of Women's clubs is the industrial and social conditions department, of which Mrs. James W. Remick, of Concord, N. H., is chairman. It is the department in its industrial division upon securing a living wage for women, and this will be discussed at the biennial convention in Chicago. The second division of the department is engaged in research work, which points to the immediate need of women at ports of entry to protect immigrant girls from commercialized vice. In this they are co-operating with reputable societies for immigrant and vice commissions.

All this will be handled by Mrs. Remick in the day set apart for her department at the biennial convention. Her report will be followed by an address by Miss Jane Addams, who will dwell upon the immigrant women as she addresses herself to a large audience. Miss Grace Abbott, who is now working with the immigrant commission in Boston, securing data in regard to the extent of commercialized vice in Massachusetts, will speak upon the immigrant women as she arrives at the port.

For the afternoon conference of the department Dean Sumner, of Chicago, will speak upon "The Value of Schools as Social Centers." Mr. John Ihlder, field secretary of the National Housing association, will speak upon the "Housing Problem a Woman's Problem." Mr. George A. Kneeland, one of the directors of the American Vigilance association, and who has prepared the report for the Rockefeller Foundation on commercialized vice, will speak bo the following subject: "A Source of Supply: The Young Girls of Today; Their Dangers and Problems."

The Item of Dress.

Queries have been made concerning the kind of dress one will need in Chicago in June. Chicago never promises anything as to weather. The delegates and visiting club members usually have both lightweight and heavier-weight clothing. It was asked if there will be occasion for evening dress. The entire reception, delegates and visiting club members, are to be entertained at a big reception at the Art Institute on the evening of June 11. Evening gowns can be worn appropriately, even for a guest in street costume will be just as heartily welcomed. Club women are rated not by dress, but by their appreciative understanding of and co-operation with the federation work in all its plans and purposes. A query last year was once asked a question concerning ushers by members who feared that she could meet the expenses of the trip in the convention city, but did not have to supply a new wardrobe. Let there be no hesitation on the part of Chicago bids every club woman a hearty cordial welcome, irrespective of dress.

It is pleasing to note the growth in General Federation work, and much of this is attributable to the efforts of Mrs. Frank White, into whose hands membership, she has been untiring, her labors following unselfishly. There is still time for other clubs to join the General Federation. It is the last day, March 31st, on which clubs may enter the class of grace on which Mrs. Frank White, Valley City, N. D., telling her that you wish to join the national organization

CLEAN-UP WEEK PLANS COMPLETED BY TIFTON CLUB

Tifton, Ga., March 21.—(Special.)—Monday morning, March 23, will begin clean-up week in Tifton, under auspices of the Twentieth Century Literary club and this date will be observed as a semi-monthly meeting yesterday.

They are going to ride in autos that day, but the club members will have never to wind one day sufficient, and always take a drive.

Each member of the club is chairman of a committee to see that her block is raked, leaves is given a thorough cleaning.

Clean-up week is an annual event in Tifton. The ladies put the public on notice that there will be no let-up before this year, and that when they get through the city will be a credit to the reputation it has earned of being the cleanest city in Georgia.

Mrs. Taylor, of Thomasville, was on the club program yesterday with an address, "The Natural Flora and Birds of This Country," which on account of the late spring she was asked to postpone her visit until April 3.

On the morning of April 2 she will address the pupils of the Tifton public schools on the above subject, using the natural history of this section as illustrations. At 2:30 o'clock in the afternoon she will address the Library club, in the club rooms, and at 11 o'clock Saturday morning she will talk to the public school teachers of Tift county, who will be in session in their monthly institute.

At noon on Saturday the members of the club will entertain the county school teachers with a picnic dinner at the chamber of commerce.

Mrs. N. Peterson was appointed a delegate from the federation to Atlanta, which will be held in Chicago in June.

The club has a letter from Mrs. Barnham, chairman of the press committee of the General Federation, which heartily endorses the Georgia education plan of the Tifton club, and commends it as the best she has seen. The plan has not only been indorsed, but is being used in several states in the middle west, and inquiries concerning it are frequent

REGULAR MEETING OF EASTMAN STUDY CLASS

Eastman, Ga., March 21.—(Special)—The Shakespeare Study class held its regular meeting on Tuesday afternoon at the Country club house, with Mrs. Harry Hirsch as hostess. The president, Mrs. A. W. Dessler, presided. The club is doing a good work in a civic way, as well as along the lines of self-improvement. An interesting business session was held. It was decided to ask the people of Eastman to observe the last Friday in each month as clean-up days. After the business meeting the following program was rendered:

Paper—"The Jew in America"—Mrs. Carrie Ottenburg.

Recitation—"His Life and Writings"—Mrs. Bob Wynne.

Book Review, "The Way of Ambition"—Hilbert Hitchens, Miss Cannie Drummond.

"Some Early Women Writers"—Mrs. Will Wooten.

The next meeting of the class will be held with Mrs. W. L. Jessup.

British manufacturers supply 50 per cent of the cycles imported into Japan.

Miss Baxter Makes Earnest Plea For Observance of Peace Day By the Club Women of Georgia

To the Georgia Federation of Women's Clubs: Your chairman of arbitration and peace belongs to a small grand army, whose ranks are wit and wisdom in the small world over which she holds dominion. This army is formed in family the other day that Emma Stephens held her breath while she cried "Indeed! Do you hold your breath when you cry?" and was asked, "No; I just do plain crying" she replied.

Your chairman has been looking down some wonderful roads to peace, leading, in special, economic, political and religious grounds for international peace, but she holds that the one as she cries: "My slender pen is inadequate for the presentation of this great world problem."

It would be easy to fill pages with selections on peace, and later, I hope, to pass on through these columns some thoughts of great thinkers on this subject, but now I incline first to "do plain crying"—a plaintive cry, perhaps, but one that may touch and reach the great mother heart of Georgia womanhood.

My wee niece recently found a wee wee brother buckled up in the dowry things asleep in her own little crib, and her delight in adding this precious new member, but withal she is learning the give-up lesson. She must move out of babyhood and no longer reigns supreme in her little world, for another has come to share her kingdom.

Bye and bye, baby boy will leave baby world and clamor vigorously for more and more of the little girl's kingdom. There will be love between these two young growing things, but there will be scraps notwithstanding, and many appeals for adjustment by the family court of arbitration and peace.

Bye and bye, the boy's chivalry becomes manifest. He will not fight a girl; he will fight for her if need be, and she, with blessed leaning on the fighting arm, becomes her companion's loyal advocate and supporter in all his undertakings.

Bye and bye the boy comes to school days, and in contact with his fellows learns self-assertion to others, fights, if fight he must, but plays fair. He loves the college competitions, either in class or in the tense excitement of the ball game; plays fair when inter-collegiate ball teams meet, and, because he is learning self-control, magically accepts the chosen arbiter's decision in all contests. The boy will learn to be a useful part now. He saddles on to good, state and interstate relations. The spirit of the nation, and finally the great problem of international community interests.

The boy looks down a long, long road back of him and glories in the achievements of revolutionary sires. He glories in the conferences of peace that has come to him as a precious legacy, and in the peaceful change, distant visions and now ends

Peace in the quiet dales,
Peace in the people vales,
Peace to the crowded towns,
Peace on the wind, sweep down!

Peace on the whirling mart,
Peace where the scholar thinks,
Peace where the forum roars,
Peace, God of Peace; peace, peace in all
And peace in all our hearts.

The Boy Now a Man.

The boy—now boyhood is past—understands the exceeding awfulness of warfare and its terribly wholesale destructive methods. The romance of war is lost in the very perfection of the machinery that kills. This son of a patriot recognizes commonly always science, the press, peace societies as powerful agents steadily leading to a binding together of nations and realises that more and more the resort to arms, even in a world only half civilized, become the last resort. The man fights now for moral and economic forces antagonistic to the shedding of blood. He has caught the vision of Him, who came as the Light of the World, and though the way may be long, he works, in the last generation, for the time when the kingdoms of this world shall become the kingdoms of our Lord.

With the blood of patriots in his veins the man's fighting instinct turns from the taking of life to a study of methods for saving life. He will fight for the seven-fold preventable disease; will fight for the welfare of the child and fight for the betterment of life conditions. He will harness the forces of nature and find outlet for courageous energy in the development of the world's natural resources. He will build roads rather than that under the Hudson, and de feats of energy more wonderful than Panama's canal sets forth; he will pass from ocean to ocean on the small body of his continent. He will grow bigger in thought as he comes to know other peoples and other lands; he will rise higher and higher in the scale of being; his height shall be the height of great resolution and love and sympathy. He shall play ball with the universe.

Standing beside the man this vision of a great world federation is woman. With growing conception of her own possibilities, with courage to cheer and courage to work, upheld by unfailing faith in God and His people, the woman upholds man along the upward way.

Dear friends, my little boy is only a suggestive type of the potential man now asleep in Georgia and Illinois. The potential is the altogether possible, as is exemplified in President Wilson and Secretary McAdoo. When these men ran around Georgia and Illinois boys, were their fond mothers little dreamed of the great destiny which would make these boys lead them. President Wilson plays golf with the same zest and plays fair.

The development of man, the achievements of individuals "drawn upward and forward by the attractive force of ideals," indicates a movement distant. It may be ultimate perfection, but moving forward towards a world of peace.

What may we do in the present, for this distant future? Let the women's club of women's club suggest that we do a definite work for the small boys,

News of Woman's Patriotic Societies

DAUGHTERS OF THE AMERICAN REVOLUTION

State Editor—MRS. JOSEPH S. HARRISON, 112 Fourteenth St., Columbus, Ga.
Assistant Editor—MRS. WALTER SCOTT WILSON, Savannah, Ga.
State Regent—MRS. S. W. FOSTER, 711 Peachtree St., Atlanta, Ga.
State Recording Secretary—MRS. OSCAR MCKINNIE, Moultrie, Ga.
State Corresponding Secretary—MRS. HOWARD H. WELLS, Thomaston, Ga.
Leon Ave Atlanta, Ga.
State Treasurer—MRS. WILLIAM NELSON WESTON, Augusta, Ga.

UNITED DAUGHTERS OF THE CONFEDERACY

President—MRS. W. D. LAMAR, Macon, Ga.
Vice Pres. Presidential—MRS. M. M. MCCLATCHEY, Tuscumbia, Ga.
Second Vice President—MRS. LEDLOW WALKER, Canton, Ga.
Third Vice President—MRS. J. T. DICKSON, Hazlehurst, Miss.
Recording Secretary—MRS. J. M. HAYES, Montezuma, Ga.
Corresponding Secretary—MRS. DUNCAN BROWN, Allendale Place, Macon, Ga.
Treasurer—MRS. MATTIE SHERLEY, Rome, Ga.
Registrar—MRS. J. W. RANSOM, 1 Forrest Ave. & Lenox Avenue, Atlanta, Ga.
Auditor—MRS. ERNEST COHN, Columbus, Ga.
Historian, for Life—MRS. MILDRED RUTHERFORD, Athens, Ga.
State Editor—MRS. J. W. REEVES, Barnesville, Ga.

Report of State Regent

Visit to Chapters.

I have made every effort to respond to invitations to visit chapters and have visited the following:

Fielding Lewis Marietta, May 14.
William McIntosh, Jackson, May 24.
Baron DeKalb, Charlesville, July 4.
Celebrated July 4 with the three Atlanta chapters.
Ottowah chapter, Cartersville, September 11.
James Monroe, Forsyth, October 16.
Sergeant Jasper, Monticello, October 17.
Atlanta chapter, October 28.
Anewagun chapter, Fairburn, October 29.
Governor John Milledge, Dalton, October 31.
David Mariwether, Greenville, November 12.
Three chapters, Columbus, November 18.
Button Gwinnett, Oglethorpe, and George Walton.
Henry Walton, Madison, November 19.
Peter Early, Blakely, November 17.
Cuthbert, November 18.
Dorothy Walton, Dawson, November 19.
Council Safety, Americus, November 20.
Tallahassee, Buena Vista, November 28.
Piedmont Continental, Atlanta, November 28.

December 2, presentation of flag to Decatur, Fulton county, by Piedmont Continental chapter.

December 15, visited Piedmont Continental and Atlanta chapters.

General James Jackson, Valdosta, January 24, 1914.

Jonathan Bryan, Waycross, January 29, 1914.

Lyman Hall, Waycross, January 31, 1914.

Making twenty-nine visits to chapters this year and twenty-one last year. Total, fifty-five.

To those who have been kind enough to invite me, I thank you, there are so many I cannot thank you individually, so I do it collectively. I have travelled many miles to make these visits and I consider it a privilege to visit the various chapters, entirely at my own expense. I mention this simply because so many seem to be laboring under a misapprehension in regard to expenses.

My visits to chapters I have met with such unfailing enthusiasm, such kindness and even magnifying, a knowledge that our society is deeply patriotic in every part of the state, I must reiterate my thanks.

Historic Sites.

The historic site of Elbert Town was marked with a boulder by the Dorothy Walton chapter at Dawson.

The arch at the entrance to the cemetery in Savannah chapter, pioneer revolutionary soldiers buried there, by the Savannah chapter.

Here at Macon the Nathaniel Macon chapter will mark Fort Hawkins during our conference. I am delighted to report marking of historic sites in this line of work, many of our chapters are now raising funds to mark historic spots.

Revolutionary Graves.

Your attention should be called to the bill asking for an appropriation of $5,000 to protect a marble monument over the grave of Benjamin Hawkins, the noted revolutionary soldier and personal friends of Washington, and the superintendent of Indian affairs of the southwest of the Ohio. Said bill was introduced in the House by the Hon. presented by Hon. Bartlett, of Georgia, at the request of the Georgia chapter.

The list of revolutionary graves have been marked this year will be given by Mrs. W. L. Calhoun.

Do not forget July 11, date for decorating revolutionary soldiers' graves.

Year Book.

Many of our chapters have published year books, so as you may term it, program for the year. I wish to congratulate those that have already made this work. I trust that the members will co-operate with the committee getting out these books, and will carry out the programs outlined. Please remember to send copies to the librarian general.

Compulsory Education.

The bill as presented by Mrs. A. O. Harper, chairman, compulsory education, and unanimously endorsed by our state conference in Augusta, was presented the legislature and passed the senate.

This shows the greatest advancement along this line that Georgia has made. Mrs. Harper will give details in her report.

Patriotic Anniversaries.

Most of our chapters observe Flag day, July 4, Columbus day, Georgia day and Washington's birthday. The movement instituted last year for a sane Christmas celebration has met with universal favor and success.

Emily Hendree Park Memorial.

The memorial (a collection of books) to Mrs. Emily Hendree Park at Continental hall, creates favorable comment by our national society. We have added a large number of books this year, which will be given in the report of the chairman, Mrs. F. H. Orme.

The work that has been accomplished looking forward to the marking of this fort, Frederica, will be given by Mrs. Bolling, state chairman.

I wish to call your special attention to this work and trust you will exert your influence in its behalf.

Children of the Republic.

I hope you realize that it is essential to have clubs of children of the republic, where the young heart of our country are taught a high standard of civic honor and patriotic citizenship. Miss Margaret Cosins has this work in charge and I trust that she has much to report.

"Children of our republic
The nation's hope we say,
When all are taught, just how they ought,
To vote, or fight or pray."

Ebenezer Records.

Mrs. W. S. Wilson, chairman of the Ebenezer records, has become alarming facts to bring before you. I congratulate her upon the work accomplished.

Old Trails Road.

The object of the old trails road committee is to induce the government to build national highways on the lines of famous old trails, as a memorial to our pioneer patriots.

Georgia has as much to offer as any other section of our country, and I strongly urge the marking of the old trails throughout our state by every Daughter of the American Revolution in Georgia in accordance with our congressmen and senators in behalf of a national highway that will extend from Washington to Florida.

Our able chairman, Mrs. J. L. Walker, has an interesting report to bring before you, and I trust that you will heartily co-operate with her.

Historical Guide to Georgia.

Acting on the proposition to our national board of November by Miss Moffitt, I would suggest that chapters have papers written giving the history and location, with directions as to the best way of reaching each place of interest in their locality, and these papers be published in our Daughters of the American Revolution column, and when enough have been accumulated to be put in book form called "A Historical Guide to Georgia."

Recommendations.

Our committee on the prevention of the desecration of the flag does not provide for the universal use and recognition of the flag. I therefore recommend that the committee be appointed known as the flag committee, whose duties shall be to see that the school houses of our state are provided with both national and state flags that children are taught patriotism and the salute to the flag, and furthermore that the flag on said buildings be hoisted in the morning and taken down in the evening, and that a history of our flags be made possible to the school children of our state.

Archives and History.

I think it very urgent that a department of archives and history for the state of Georgia be established, and therefore have taken occasion to draft the outline of a bill which I ask to have referred to the committee on recommendations with the hope of having them consider the advisability of presenting same to the conference for such action as you deem wise. It is my desire to have you endorse this bill when our next legislature meets.

Revolutionary Seals.

During the past summer I have not been idle. I have been engaged in compiling a revolutionary reader; the ancestral trees of the states, I will let you be judgment on. I was in hopes every chapter would be represented in the book, and regret that all were not sufficiently interested to send a contribution.

The manuscript was placed in the hands of the printer November 1, and the book was ready for delivery December 1, which was the date I had hoped approximately $1,200, this including all expenses, that of copying from our scripts, drawing maps, making cuts, etc. I think, everything considered with issuing and sending out same.

The small expense of publishing the book has been borne by myself. I undertook the work without asking the financial assistance of the Daughters, neither has any one made a move in the distribution of the proceeds from the sale of the book. I had planned in my mind and had hoped to be able to establish through this channel a permanent source of revenue to be given to the Daughters of the American Revolution of Georgia for patriotic educational purposes.

When the book was about completed I sent out a letter to many of the Georgia Daughters and a few in other states, saying that the net proceeds of this book would be given to patriotic education. The response to my communication was quite encouraging, and approximately two hundred volumes were sold, the personal friends of the author, I have been manifested outside of same.

To the chapters and members who have responded to my letter, I wish to express my most grateful thanks, indeed you do not realize how much I appreciate your co-operation.

In the letter referred to I was waited to sell a sufficient number of books to cover expenses, the remainder of the money expended in publishing the book, and the handling of same, without expense to myself, and give 10 per cent royalty on all sales amounting with the first sale. This proposition would not have been accepted as the book sold at present price of $2. The copyright and control of book to remain in my hands. I accepted that offer, and have been working along the present time a sufficient number of volumes and at $1 each to sell in sight to give today $75 for our patriotic educational fund. I therefore, hand to-day to state treasurer $75 to be given as follows: Twenty-five dollars to the Berry school, $25 to Mineral Bluff school and $25 to south Georgia.

Am glad to report that the book has been very graciously received. I have received many complimentary indorsements in the form of letters from our national officers and other members of the Daughters of the American Revolution, as well as numerous gratifying press notices. I ask for a considerative board at its January meeting that my action be indorsed.

I feel that if with united co-operation, we could accomplish the donation of having the reader adopted in our public schools, we would have created a source of perpetual revenue to this state society which would be lasting.

I trust that you will accept this book as a labor of love for the Georgia Daughters of the American Revolution.

For lack of time I will not refer individually to the committees, but especially as the chairmen will make detailed reports later.

I wish, however, to thank each and every chairman for her loyal support. Now, as my term of office as your state regent is drawing to a close, allow me to say, I lay down the gavel with the kindest feeling to all. At my parting words I can but repeat, "In God, thy country and thyself be true."

[SIGNED] MARY LOWNDES,
State Regent.

CHAPTER NOTES

Thomasville.

Thomasville, Ga., March 21.—(Special)—Mrs. Mary Meadows Jones, regent of the American Revolution, of this city, has presented to the Thomas Hayden, of the Thomasville public schools, a large and handsomely bound volume, published by Mrs. Sophie Foster, state regent of Georgia.

The ladies of the chapter had voted to present this reader to the pupil making the highest average in Georgia history, and it was accordingly given to Miss Howden, of the sixth grade, who had just finished the study of Evans' history of Georgia.

Easier to Get Married Than to Secure Divorce Judge Tells Newlyweds

The municipal court's prettiest bride and groom, Miss Ethel Bell and Hugh Patterson in that tribunal by Chief Justice Eugene D. Thomas.

Shortly after 3 o'clock, J. M. Hicks, justice of the peace, of Pavilion district, Brown, aged 29, of Pavilion county, walked into Judge Thomas' chambers and asked if they could be united in marriage.

Judge Thomas got out the much-vaunted Bible and read from the title page the usual court service.

At the conclusion, Judge Thomas read a little homily on the worth of the marriage tie. He said:

"It takes two judges and two juries and a year's time to undo what it took me just two minutes to do. Remember that seriously, as you young people step out into life this snowy afternoon."

The groom nodded an emphatic agreement as he grasped the arm of his pretty wife and left the courtroom.

Mrs. Lamar Urges Chapter To Proceed Actively With Work Now Before Division

Daughters of the Confederacy: I desire daughters of Georgia to observe the 26th of April as Memorial day. Owing to the fact that several inquiries have come to me as to the celebrating of the day before or the day after the usual calendar date, I suggest that you request all ministers of your community and their congregations to observe memorial day on the afternoon of that day, which this year comes on the Sabbath, and that the organ for this occasion take for his text the fifth commandment.

If my wishes in this matter conflict with plans already made, do not consider these suggestions. To my mind it is fortunate that this date falls on the 26th, as many of our confederate comrades, which no protests of ours have been able to prevent, when Memorial day falls on a week day. At your secretarial formal notices of this plan will be read from every pulpit at the morning services of all our churches on the 26th.

Certificates.

I wish every bona fide member of Georgia United Daughters of the Confederacy, through her chapter president, order, at 15 cents each, a certificate of membership, which is a beautiful and valuable document, and may be obtained from Mrs. F. H. Williams, recording secretary general, Newton, North Carolina.

Minutes.

Through a mistake chapters that did not have representation at Moultrie do not even appear in the minutes. Per copies or write Mrs. J. H. Hayes, Montezuma, inclosing 5 cents postage for an additional copy of the minutes.

Are you using Miss Rutherford's speech, "The South to the Upbuilding of the Nation," as a basis for your programs? If you need copies, send to her at once

Dues.

If you have not sent your state and general taxes to Miss Mattie Shelbley, treasurer, Rome, Ga., please do so at once.

Your Work.

Write your Memorial day plans, about your program, what you are doing about your $5 cents per capita for the Georgia room at the Confederate museum at Richmond, what amount you have decided to give to our loan fund, whereby two needy Georgia girls of confederate ancestry will be educated.

In the report of the treasurer of the Francis Bartow Memorial fund she says, "The great work is accomplished, but let us at once engage our efforts to secure the other great work and satisfying."

Mrs. Harrison's splendid report is scarcely given extra your chairman of education, Mrs. Trox Rambston, of West Point, makes the following motion:

Again recommend that the Georgia division, United Daughters of the Confederacy, begin now to pay the expenses of one or more girls at one of our state schools, at Athens or Milledgeville, and that this money be raised by contributions from chapters."

If the Moultrie convention this plan was heartily indorsed, and I am eager to see this chance given in turn to girls in different parts of the state.

Lee and Davis Portraits.

If you have thus far neglected placing Lee and Davis portraits in the public schools of your county, pray communicate at once with Mrs. M. T. Whatley, Milledgeville, with reference to securing same.

Lee and Gordon Scholarships.

Read page 62, Moultrie minutes, to refresh your minds on the splendid work of your gift scholarship chairman, Mrs. J. E. Hayes, Montezuma, inclosing 5 cents in stamps, and beg that 6 copies of minutes, which I herewith send to read carefully.

Prize of $100.

Mrs. Martin & Brr company, publishers, Atlanta, offers a prize of Mrs. Lamar's Volumes on Southern Literature (valued at $25) for the best essay, not to exceed 5,000 or 6,000 words, same to be prepared by any author in Georgia on some phase of southern literature or history. The best paper from each state to receive a prize of $100. Your state historian of your county, subject, "Georgia, the Empire State of the South." Your first vice president advocates "The Women of the Sixties;" your president likes also, because of its relation to certain latter-day problems, "State Sovereignty." Write me your own choice and enter the contest.

Reward for Increase Membership.

The president general, United Daughters of the Confederacy, offers a certificate of merit to the division making the gross increase in membership during this year, award to be made by per cent of increase, as is to be the rule in awarding the Raines banner in Georgia.

The United Daughters of the Confederacy convention, to be held in Savannah next November, should be a great inspiration to us in all our work this year.

I commend to you the importance of generous contributions to Arlington and Shiloh monuments, and beg that you fail not of your share in helping Mrs. Trox Rambston (Mrs. R. L. Whaley, chairman, Cuthbert).

Y. D. C. Column.

Pray have your corresponding secretary or a press chairman for your chapter to furnish news of your work to Mrs. J. W. Reeves, Barnesville, state editor.

I make these inquiries not from any desire to interfere nor because you need to be reminded of your duty's as patriotic organizations, but because I desire to be in touch with you. The printer's delay with minutes has made this letter seem necessary, and I am looking forward to receiving your itemized reply from each chapter. Yours in sympathy,

W. D. B. LAMAR.
President Georgia Division, U. D. C.

Carson Buys Out Wright; Headquarters Are Moved

The local insurance firm of James L. Wright & Co., which was composed of James L. Wright and J. Turner Carson, was purchased by Mr. Carson, and beginning April 1 the firm will be known as J. T. Carson & Co.

The Hanover and the Newark fire agencies will be retained in the agency and the offices of the company will be moved from the fifth floor of the Third National Bank building to the second floor of the Empire building.

Mr. Carson has been wonderfully successful in the insurance business since leaving the employ of the Nashville, Chattanooga & St. Louis railway two years ago, when he served as traveling freight agent.

Mr. Wright, while retaining offices with Mr. Carson, will devote his time largely hereafter to his real estate business. Mr. Wright recently left Hanover as assistant special agent for north Georgia under F. A. McCarroll.



J. TURNER CARSON.

SUES FOR THE DEATH OF HUSBAND BY AUTO

Charging negligence and carelessness, Mrs. Ruth Webster has filed suit against F. A. Batchelor and P. A. Curtis, owner and driver, respectively, of an auto which ran over and killed Mrs. Goldstein's husband during August, 1913.

The widow sues for $50,000 and avers that Curtis carelessly struck her husband as he alighted from a Washington street car.

Groves of Hickorynut Trees Being Grafted With Pecans

Cordele, Ga., March 21.—(Special.)—They have begun the work of grafting grown to great proportions throughout south Georgia within the past few years, is being more rapidly developed in Crisp county and this immediate section at this time, it is learned here. Local nurserymen who make a specialty of growing pecan trees state that it is impossible for them to supply the demand.

One of the most striking instances of the development of the industry in this county is the method of grafting pecan trees with hickorynut trees, which is being extensively practiced by the pecan growers. Byron Brothers, of Byromville, own hundreds of acres of wooded land at Daphne, 5 miles west of Cordele, on which there is a heavy growth of young hickorynut trees. They have begun the work of grafting these young trees with the pecan trees and will extend it over the entire acreage of their wooded land at Daphne. They will also apply this method on their lands in Dooly and other counties, becoming two of the largest pecan growers in the entire south.

Within a few years the grafted trees will begin to bear and there will be evidence of the hickorynut growth. The Byron Brothers, Byron expect to gather many hundreds of bushels of pecan nuts, netting them handsome profits.

IMPROVEMENT CLUB IS FORMED IN FIFTH WARD

On Friday night there was a meeting held at Buckalew & Elliott's store, at which a club, to be known as the Fifth Ward Improvement club, was organized. Dan Echols was elected chairman and A. J. Elliott secretary and treasurer. After a number of speeches the meeting adjourned until Friday evening, March 27, at 8 o'clock. This meeting is to be held at Reed's pharmacy, 137 Bellwood avenue. The purpose of this meeting is to nominate a candidate for councilman.

Book Reviews in Tabloid

The Road of Living Men. By Will Levington Comfort. Frontispiece in color by M. Leone Bracker. One of Mr. Comfort's friends (and it could have been an Atlantan) wrote him, the following: "Dear me, no sex appeal in so sheer and calling that one by one we shall steal away from the world's WILL LEVINGTON COMFORT.

company, as if we heard our lover's whistle out among the trees." And the story is full of such sheer beauty.

"The Road of Living Men." Mr. Comfort's books always deserve a word before for every lover of good fiction leaves his books, but they come so fast that it is impossible to review them in which the spirit of romance, of youth, of love, thrills and throbs; in which there is the warmth and color of life. So it is with "The Road of Living Men."

Tom Ryerson, who tells the story, seems to have the wistful, dreamy, but beautiful eyes of Mary Romany, who is the heroine of the book. Tom falls him on and up the "Road of Living Men," after the manner of the big fighter, Romany master of man, Romany conqueror. Tuan, the devoted, and the rest. Up through China and the Boxer rebellion, where from almost lost his life in the fight on the Wall, then in America with Mary, and in Lost Valley with Romany, there follows a story after story of splendid courage, etc. The story is full of exciting episodes, and the hero will be pronounced one of the year's greatest creations.

"A man must challenge the world at its own game and with the best of its games to play. He cannot stand above the mêlée and call the prize his, but many will follow him up through the ages."

"The road to Heaven is always up against the crowd."

The Open Road: "If a man has a message to deliver, he must drive it home through women. It is the women who are listening today—women do not analyze; they realize."

"Life is empty without the upward spread of wings, there can be no flight without a movement."

The above sentence pictures are from the writings of Mr. Comfort, whose work yields a rich harvest of quotations. (J. B. Lippincott company, Philadelphia.)

POPULAR FICTION.

Guy Mr. Wrenn. By Sinclair Lewis. While many of the author's best points in the chapters are full of interest and engrossing incidents, the story of Mr. Wrenn, a clerk, whose dreams to be a painter are not to be realized, the opportunity of enjoying a little romance while journeying through Europe with another among the people whom he met in the Old World and who knew him as "Our Mr. Wrenn." (Harper & Brothers, New York.)

Lord Loudon. By Keble Howard. The hero of this story was a poor boy, Hannibal Quaun, but by a streak of luck in the Klondike, he made a fortune, finds himself a millionaire, owner of forty yachts, two dukedoms, and also at the head of the greatest newspaper in the world. He is worth, the greatest figure in the journalistic world, and the climax is an interesting role in this true picture, "The Man Who Was," and the hero portrayed from photographs of the motion picture. (Doubleday, Page & Co., New York).

Kazan. By James Oliver Curwood. Author of "The Gold Hunters," "Isobel of the Big Snows," etc. With illustrations by Charles Livingston Bull. The Wolf Dog of the Great Snows, a tale of the Land of Lure, of love, of hate, of off-spring—a battle for life and the heart of a mate. The wild and the tender elements of the Artic night. (Bobbs-Merrill company, Indianapolis and New York.)

The Red Tavern. By C. R. Macauley. A historical novel of adventure, history; the romance of Charles Stuart, the last king in England in the time of Richard III. when Buckingham, the Duke of Gloucester, is trying to get the throne, when the little Princes are murdered in the Tower of the London tower. Sir Richard, a young soldier of fortune, fighting with the Ill., who has been brought up in Brittany, and who returns to England to Richard after the two princes. One of the most interesting parts of the story is the efforts of Richard to get rid of Rohan. (D. Appleton & Co., New York.)

The Witness for the Defense. By A. E. W. Mason. Mr. Mason is an English country life which the reader will enjoy with Mr. Mason, who wrote "The Four Feathers," "Clementina," "Miranda of the Balcony," "The Broken Road," etc., is at his best in his new story. (Harper & Brothers, New York.)

The Making of An Englishman. By W. L. George. One of the most popular books among the new fiction. Mr. George in a most interesting manner tells the story of a young man between English and French. (Dodd, Mead & Co., New York.)

The Marriage of Conlin. By Mack Lemon. The story is based on a marriage which is entered into on a mere form, the parties separating immediately after the ceremony in the belief that their paths will never again cross. But fate takes a hand in their affairs and the result of the romance is well worth reading. (G. P. Putnam's Sons, New York).

Jean and Louise. A story of Auvergne From the French of Antonin Dresserre. By John N. Raphael. With a pen portrait of Antonin Dusserre. By John N. Raphael, author of "Marie Claire." The story of a shepherd lad, Jean, and his shepherdess sweetheart, Louise, is full of beauty and tenderness. The descriptions of pastoral life and scenery is full of sweetness and charm. (George H. Doran Company, Publishers, New York).

When I Was A Little Girl. By Zona Gale. Author of "Mothers to Men," "Friendship Village," etc. This is Miss Gale's eleventh-hour effort to corral a stagey book by Amber Reeves. The lady of the story is one whose standard of value is wealth and happiness. Instead of ostentatious charity in the form of betterment help, she believes in forethought, prevention, and the square deal. Her husband has other standards. To him success is represented by riches and power, by the expansion of his industries regardless of the cost to others. The story is really the clash of personalities, and is truly a modern story.

During the trip from her Paris home to Spain last summer Anne Warwick, author of "Victory Law" (March 14, John Lane Company), studied hard at Spanish dancing with the master of the famous Otero. She writes: "It amuses me to hear my American guests talk about the 'Spanish tango.' If they had only seen what I had. There the tango is a solo dance, which no one but the professionals learn or think of attempting."

Leo Foster Hartman, whose novel, "The White Sapphire," was published a few months ago, has just called for a holiday in Italy.

"Zine Beard." Kate Douglas Wiggin's musical fantasy, bears the following dedication: "To Edward Walter Dannreuth, master of the art form so irresistably treated in these pages."

Mrs. Mumphrey Ward, whose latest novel, "The Coryston Family," published last autumn, is said to be preparing a kind of unofficial woman's parliament to direct the activities of the suffragettes.

It will be of interest to booklovers and musicians alike to learn that the poems from Tagore's "Gitanjali," has been set to music by the well-known American composer, John Alden Carpenter. The song was awarded the Nobel 1913 prize for literature.

"The Century has just said: 'Mrs. Wharton's Custom of the Country' is in press for the forty-seventh large printing." Other notable titles in the list of Mr. Weir Mitchell's "Westways" and "Tembaron," by Mrs. Frances Hodgson Burnett.

The heroine of Will N. Harben's latest novel, "The Desired Woman" has just been published, is an anti-suffragist and anti-suffragists, as in sympathy with the movement. She is a young school teacher in the Georgia mountains, and does not take the cause for suffrage and when she remarks that "men do not want up-to-date women" she wins applause.

Doubleday, Page & Co. announce eight new titles for last month—three of the last of the "Country Life" special interest. Among the latter is "The Panama Canal, by Frederic J. Haskin.

"Peg o' My Heart" is in its 40th performance. It has probably one of the most successful novelizations of the last few years, Laurette Taylor, who is starring in this popular play.

Mr. W. L. George is increasing his social influence here very rapidly. His novel, "The Making of An Englishman," is an interesting study into the racial characteristics of French and English. Mrs. George, formerly Ina Fraser, hero becomes absorbed into the English race through love of an English girl.

William Dean Howells has celebrated his 77th birthday, and is the author of a number of books of fiction and has the rare gift of always living in the present.

MAGAZINE CLIPPINGS.

The Woman's World for April offers readers an unusually interesting number of good stories. A bachelor tells in his story how he has never married in "Pitfalls I Have Escaped." Martha Haines Butt has a very timely article, "The Making of a Man," and there are quite a number of others.

Woman's Home Companion for April contains the cleanest and the most interesting report of the militant movement that has found its way to the press. It appeared in any American periodical. The article is called "Militant Daughters." There are articles on art and music. Fiction by popular modern story writers; an interesting and instructive report of the Better Babies Movement, with about one hundred and one prize baby pictures; fashions, and all the other departments are complete; an unusually entertaining number.

The April Green Book has several particularly interesting articles in it about the stage folks, especially Laurette Taylor's "The Quality You Need in Acting." There are several good short stories, etc.

Southern Woman's Magazine for March, the "Atlanta Number," and an article on "Atlanta, Ga., a City That Grew," "Commercial, Industrial and Other Developments in the South," and "Atlanta's Progress," a splendid resume of the methods used by active, energetic and intelligent men and women which has caused Atlanta to become a leader in commercial and industrial development.

The article is in condensed form tells the historical story of the old "Terminus," of the rise of Atlanta from the ashes of war, Atlanta's manufacturing activities, chamber of commerce with its splendid work, Atlanta's banks, all imbued with the "Atlanta spirit," Atlanta's reputation for health, Atlanta City Federation of Women's Clubs, the history of Atlanta Woman's club—this history should be read by every man and woman who would refresh the memory of the great work which has been done by Atlanta women in the past fifteen years. This article is of great value to southern girls, and this new and popular Southern Woman's Magazine is to be congratulated.

The table of contents is very interesting. The frontispiece portrait is a beautiful picture of Mrs. Henry C. Peyton, the new governor of Virginia. "Typical Gardens of the South," "The Kitchen Garden, or Does Your Garden Grow?" "Woman's Civic Duty," by Dr. Anna Howard Shaw. "How to Plant a Wildflower Garden," "Betty Bonnie's Letters and Cakes and Candy," "Largest Greenhouses in the South," etc. Many readers are beginning with the April number, will have a page of news and notes concerning plans, doings, and notable achievements of the Daughters of the Confederacy, and Mrs. Octavia Zollicoffer Bond, daughter of a distinguished confederate hero, will edit the page.

The Constructive Quarterly, edited by Silas McBee, is more than fulfilling the promise of its new organization, as is proved by the March issue. The contributors to this magazine are leaders of every type of Christian faith. Mr. Lyman Abbott, Baptist of Cambridge university, writes an interesting article on "Darby, Cardinal Mercier, primate of Belgium and president of the Royal academy." There is a very scholarly article entitled, "Toward Unity." by Rev. Dr. Gwatkin, Anglican, and "Modernism." There is also a series of articles on "Faith," by a Roman Catholic, an English Canon, a Jesuit and a Greek archbishop. Baron Friedrich von Hugel, and Professor Dr. Adolf von Schlatter, of Germany, have also contributed to this number.

The March Red Book Magazine has three big novels in serial form—"The Man and the Moment," by Eleanor Mercein Kelly; "What Will People Say," by Rupert Hughes. Illustrated by James Montgomery Flagg. "The Heart of Fire" (Frenzied Finance), by George Randolph and Lillian Chester. The short stories are bright, breezy and entertaining, and this issue will also be sure to find many readers on account of its beautiful photographic art studies.

March Pictorial Review is an unusually large and attractive number, full of notable features of interest to everyone, but especially of interest to the most interesting articles is the question, "Should a Child Go to School at Six?"

The Nutrition for March has a most interesting article by Dr. Orison Sweet Marden, which should be of special interest to parents. "Happy Childhood Makes Efficient Manhood." There is another article, "Childhood and the Home." Elizabeth Towns's editorials are of special interest to women.

TEACHING SEX FACTS IN THE PUBLIC SCHOOLS

Chicago, March 21.—Considerable variance of views of educators on the advisability of imparting sex facts in public schools was shown today in a debate on that subject while closed session of the annual meeting of the North Central Association of Colleges and secondary schools.

"It all depends on the personality of the teacher," said W. E. Chancey, superintendent of schools in Decatur. "We fail in our duty if we do not educate children to know the difference between right and wrong. The course has failed because of injudicious publicity. Had it been developed gradually the result would have been different. In the trolley we are now giving lectures to parents, which seems odd. There are so many elements to be considered that a teacher capable of properly presenting this subject to a child would be a rarity.

"The schools should not take on a responsibility they cannot meet," declared Miss J. S. Stevens, superintendent of the St. Louis schools. "There are many things we desire to teach children rather than in school."

Teaching of sex facts was urged by President A. W. Harris, of Northwestern university, while President Shanklard, of Whashington college, took the other side of the argument on the subject.

"In more than 200 lectures before girls here," said Mrs. Ella Flagg Young, superintendent of Chicago schools, "there was not a word said that could lead to base thoughts, but on the other hand every effort was made that could lead the pupils to higher things. The subject should be given 'personal purity' instead of the misleading title, 'sex hygiene'."

U. S. OFFICIALS NAMED FOR THE OLD DOMINION

Washington, March 21.—President Wilson today made these appointments for federal offices in Virginia:

United States observer for the eastern district, John G. Saunders, of Richmond.

United States district attorney for the western district, Richard Evelyn Byrd, of Winchester.

Internal revenue collector for the third district, Frederick A. Peters, of Roanoke.

Collector for the east, R. C. L. Monroe, of Stafford county.

Collector for customs at Norfolk, Norman R. Hamilton, of Portsmouth.

Thomas Branch, of Martinsville, has been selected for the nomination of collector of internal revenue, it was understood today.

Mr. Wood's appointments were made after a long controversy between the so-called organization and anti-organization democrats. Moncure, an organization democrat, was indorsed by Senators Swanson and Martin and Representative Carlin.

Branch, an anti-organization democrat, was indorsed by Representative Flood. He had originally had this plan and prevented the unit rule from being applied to the Virginia delegation at the Baltimore convention, thereby keeping the Wilson strength in the Virginia delegation.

Mr. Byrd is an anti-organization democrat, but was one of the managers of the Wilson preconvention fight in Virginia. He was defeated for a nomination for congressional Flood, of the organization faction, by a large majority in his district.

The anti-organization forces made no fight against Mr. Byrd.

Saunders is an organization democrat, who recommended the last two senators, but had the indorsement of the Martin faction. Senator Swanson, Montague, an anti-organization leader, and Senator Martin were all for the organization and the anti-organization forces did not oppose him.

SIXTEEN-YEAR-OLD BOY STRANDED IN HOUSTON

Have you a 16-year-old boy who ran away from home a short while ago with intentions of going to Arkansas, where an uncle lives? The Associated Charities of Atlanta are in receipt of a letter from the Associated Charities of Houston, Texas, saying they have such a boy there who claims he is stranded in their city. The youth describes his home in Atlanta and says his father is F. F. Strickland, but their names could not be found in the Atlanta city directory.

The boy gives his own name as Robert Strickland. He will not give the name of his uncle in Arkansas. It is thought by the Charities here

DR. BAHNSEN AT WORK ON TICK ERADICATION

Note.thatanding the fact that Atlanta covers practically all of Fulton county, the work of cattle tick eradication, which is going on in Arkansas, is being taken by Dr. Peter F. Bahnsen, state veterinarian, beginning the first of April. Not only will the Atlanta county be rid of this pest, but similar work will be connected in the following counties: Wade Wallace, Cass, Chattooga, Murray, Whitfield, Gilmer, Dawson, Forsyth, Milton, Cherokee, Pickens, DeKalb, Rockdale, Jasper, Madison, Elbert, Greene, Columbia, McDuffie, Richmond, Warren, Hancock, Baldwin and others

For Woman Suffrage.

Pottstown, Pa., March 21. The Philadelphia conference of the Methodist Episcopal church today unanimously adopted a resolution favoring woman suffrage and recommending that the churches make a special study of the question. A minority report against the conference adopted a similar resolution yesterday.

FREE TO
ASTHMA SUFFERERS

A New Home Cure That Anyone Can Use Without Discomfort or Loss of Time.

We have a new method which cures Asthma, and we want you to try it at our expense. Whether your case is of long standing or recent development, whether it is present in winter or summer, if you have Asthma, you should send for a free trial of our method. We want to prove to you conclusive, no matter what your age or occupation, if you have Asthma, that nothing is needed should relieve you promptly.

We specially want to send it to those apparently hopeless cases where all forms of inhaling, fumigating, dieting, etc., have failed to relieve the paroxysms or stop them for all time.

Write for this at once if you are not willing to accept a single day. Write now and begin the method of treatment at once. Simply mail coupon below. Do it Today.

FREE ASTHMA COUPON

FRONTIER ASTHMA CO., Room 442 N. Niagara and Hudson Sts., Buffalo, N. Y.

Send free trial of your method to:

.....

.....

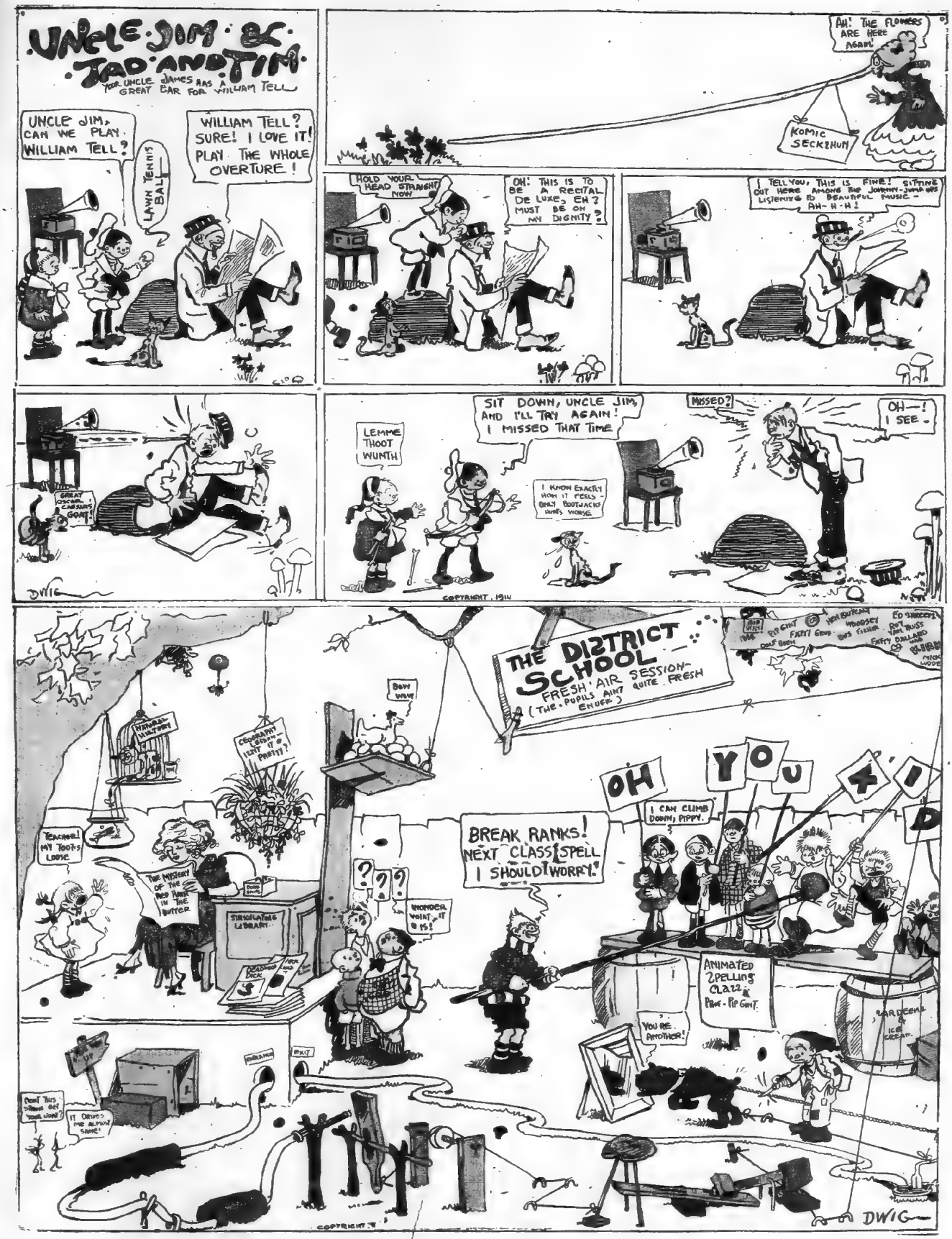
UNCLE JIM & JAD AND TIM
YOUR UNCLE JAMES HAS A GREAT BAR FOR WILLIAM TELL
UNCLE JIM, CAN WE PLAY WILLIAM TELL?
LAWN TENNIS BALL
WILLIAM TELL? SURE! I LOVE IT! PLAY THE WHOLE OVERTURE!
AH! THE FLOWERS ARE HERE AGAIN!
KOMIC SECKZHUN
HOLD YOUR HEAD STRAIGHT NOW
OH! THIS IS TO BE A RECITAL DE LUXE, EH? MUST BE ON MY DIGNITY?
I TELL YOU, THIS IS FINE! SITTING OUT HERE AMONG THE JOHNNY-JUMP-UPS LISTENING TO BEAUTIFUL MUSIC - AH-H-H!
GREAT OSCAR CAESAR'S GOAT!
DWIG
LEMME THOOT WUNTH
SIT DOWN, UNCLE JIM, AND I'LL TRY AGAIN! I MISSED THAT TIME
I KNOW EXACTLY HOW IT FEELS - ONLY BOOTJACKS HINTS WORSE
MISSED?
OH—! I SEE.
COPYRIGHT, 1914
THE DISTRICT SCHOOL
FRESH AIR SESSION
(THE PUPILS AINT QUITE FRESH ENUFF)
BOW WOW
NATURAL HISTORY
GEOGRAPHY LESSON - ISN'T IT PRETTY?
TEACHER! MY TOOTH'S LOOSE
THE MYSTERY OF THE RED HAIR IN THE BUTTER
SIMULATING LIBRARY
DEADWOOD DICK
WONDER WHAT IT IS!
BREAK RANKS! NEXT CLASS SPELL I SHOULD WORRY!
OH YOU XID
I CAN CLIMB DOWN, PIPPY.
ANIMATED SPELLING CLASS
PROF - PIP GINT
YOU'RE ANOTHER!
ZARDEENS & ICE CREAM
EXIT
DON'T THIS STRAIN GET YOUR GOAT?
IT DRIVES ME ALMOST SANE!
COPYRIGHT
DWIG

STATE COMMITTEE TO MEET ON APRIL 4

Chairman Harris Issues the Call After Hearing From the Members — Arrangements for State Primary.

By John Corrigan, Jr.

Washington, March 21.—(Special.)—Chairman William J. Harris, of the Georgia democratic executive committee, today issued the following call for the committee:

"A call is hereby issued of the Georgia state democratic executive committee at 11 o'clock Saturday, April 4, at Atlanta, in said capitol, in the senate chamber, to decide upon a date for the state primary, and to transact any other business that may properly come before the committee. Very truly, W. J. HARRIS.

"Chairman."

Mr. Harris followed the choice of the majority of the committee in selecting the date of the meeting.

West and the Valdosta Office.

The Valdosta postoffice case, which has been a source of embarrassment to both Senator West and Representative Walker, is no nearer settlement than it was a month ago. Senator West intends to go to Valdosta soon, and will investigate the situation further. He issued the following statement tonight:

"It has been an almost unbroken custom that a United States senator recommends for appointment the postmaster in his home town. Representative Walker, of the eleventh congressional district, courteously yields that recommendation to me in Valdosta, yet on account of the peculiar situation I have been loath about accepting what I am entitled to according to usage.

"Further than this, I do not care to discuss the matter until I have every opportunity for further investigation."

Georgia Case for Clark.

Representative Thomas M. Bell today presented to Speaker Champ Clark a splendid cane made of black locust from the top of Yonah mountain. The cane was the gift of Judge J. R. McWhorter, of Cainesville, father-in-law of Mr. Bell, and father of W. A. Winburn, vice president of the Central of Georgia. The cane was a splendid piece of workmanship, made by Mr. Winburn by a process which took over a year to complete. It has ten coats of varnish, and has an appearance equal to the finest piano mahogany. Speaker Clark and Mr. Winburn became friends when the speaker visited Gainesville to speak at Brenau college.

Bell at White House.

Representative Bell was called to the white house late yesterday afternoon, and conferred with the president for an hour. Of course, he is whip of the house, and his visit to the president was the source of much chuckling, which passed unanswered. Incidentally, however, that pending legislation is progressing and that the president and Mr Bell will co-operate in important measures soon to come before the house. Another conference is scheduled for next week.

The Hapeville Postoffice.

Sheriff John W. Clark, of Richmond county, was here today in behalf of his candidacy for postmaster at Augusta. The commission, however, is still three months away, but Representative Hardwick expects to make a recommendation within two or three months. E. D. Dunlap, a postoffice employee in the postoffice, is the only other applicant heard by Congressman Mr. Hardwick will also decide in a day or two the cases between Mrs. Speer and M. A. Evans for postmaster at Wadley. This office has been vacant for three months.

Lane Declines Invitation.

Secretary Lane, of the interior department, today declined an invitation to speak to the Georgia Bar association at Tybee Island. A previous engagement prevented his acceptance. The invitation was presented by Hon. A. Maddox, of Rome, representing the Georgia commercial and Trade Commerce Commissioner Judson C. Clements, Senators Hoke Smith and Representative Gordon Lee.

Kilgo is Appointed.

The postoffice department today appointed Frank Kilgo postmaster at Louisville in place of W. G. Smith, removed.

Brittain Offers City Supervisor's Services To Make School Survey

Complying with the request of the city board of education, in resolutions adopted several days ago, State Superintendent of Education M. L. Brittain has offered the city the services of any one of the four state supervisors for the purpose of making a survey as to the effectiveness of Atlanta's school work.

Mr. Brittain extends this service to the city as a matter of courtesy and justice, Atlanta having been exempted from the provisions of the 1911 educational act, which provides for the supervisors. Mr. Brittain also extends the city the use of any one of the four supervisors of the state with the understanding that the work required by the city will take but two weeks.

Mr. Brittain's letter to the city board of education is as follows:

March 20, 1914.

Prof. L. M. Landrum, Secretary Board of Education, Atlanta, Georgia.

Dear Mr. Your letter of March 17, asking me to act upon the request of the Atlanta board for a supervisor, has been received and I take pleasure in complying with the desire expressed.

There is some doubt as to whether or not I can detail one of three officials for this service by reason of the fact that Atlanta was specially exempted from the operations of the 1911 educational act. As a matter of courtesy—and even justice—however, I shall authorize any one of the four supervisors whom you may select to render the service requested. The one selected may not be among those whose names I mention. These officials are as follows: Miss Celeste Parrish, Mr. M. L. Duggan, Mr. F. H. Lead and Mr. George D. Godard.

As I understand it, this is not to be a probe or investigation, but a survey, and as the term implies is an effort to have the impartial opinion of an educational expert upon the effectiveness of the plan and work of your schools. Such a survey ought to be of assistance to the state as well as to Atlanta, and the state department of education will take pleasure in lending such aid as may be possible.

Very truly,

(Signed) M. L. BRITTAIN.

State Superintendent of Schools.

PAY HONOR TO MEMORY OF MILTON A. SMITH

Resolutions on the death of Milton A. Smith have been adopted by the Hibernia Savings, Building and Loan association. Resolutions have also been adopted by the Germania Savings bank directors. Mr. Smith was a director of the latter concern, and was vice president of the former.

Following are the resolutions adopted by the directors of the Hibernia:

We, your committee appointed to draft suitable resolutions on the death of Vice President and Director Milton A. Smith, offer our tribute, though simple, which expresses the feeling of the entire board:

Whereas, the Great Creator of the universe has seen fit to remove from our midst our beloved vice president and fellow director, Milton A. Smith, whose death occurred December 29, 1913:

Therefore, be it resolved, That in the death of Vice President and Director Smith the Hibernia Savings, Building & Loan association has suffered an irreparable loss, and to the members of the board a dear and close personal friend.

Mr. Smith's character was of a nature that endeared himself to every one with whom he came in contact, and those closest to him felt the sting of death more keenly. His quiet, modest, unostentatious manner was one of his characteristics. He was a man of conservative ideas, his judgment was always clear and unerring.

We gather from those closest to him that many in trouble sought his advice, which was always free y given. His efforts in connection with the association were untiring, and he often spoke of the time when he retired from active business, to devote his remaining years solely to the interest of the association.

Resolved further, That the members of the board who were very close to him, realize that words fail to express their deep sense of feeling in being separated in this life from one they held in such high regard.

Resolved further, That the entire board express its deepest sympathy to the bereaved family.

Resolved further, That a page of the minutes be dedicated to the memory of our departed friend, and that a copy of these resolutions be forwarded to the family.

J. G. DE CAMAND,
E. BUTLER,
ISAAC HAAS.

WIRELESS LABORATORY URGED BY REDFIELD

Washington, March 21.—The house committee on appropriations had before it today an appeal from Secretary Redfield, in which other members of the cabinet joined, for an appropriation of $50,000 for the establishment here of a wireless research laboratory in connection with the bureau of standards. Secretaries Daniels, Garrison and McAdoo addressed letters to the committee, in which they expressed interest in wireless improvements and pointed out the desirability of the project. Acting Secretary Galloway, of the department of agriculture, wrote that the weather bureau contemplated sending wireless storm warnings to vessels at sea, and said that any advancement in the science of wireless communication would be of great assistance to that bureau.

The committee is expected to act favorably upon the request.

JIM CANTRELL GIVEN LONGER LEASE ON LIFE

Governor John M. Slaton on Saturday extended until April 14 the respite of Jim Cantrell, who was convicted with Bart Cantrell, his brother, of murder in Mell county.

The case of Bart Cantrell is still pending in the state supreme court, and for this reason the extension of respite was made.

Plant to Found Hospital.

Tampa, Fla., March 21.—Morton B. Plant, millionaire clubman and yachtsman of New York, has offered to give $150,000 as an endowment to the hospital which will be erected at Clearwater, Fla., provided $50,000 is raised for erection of the building. More than half of the sum has been raised.

BATTLE IS DELAYED OVER FREE CANAL TOLLS

Renewed Skirmishing in Senate Served to Reveal Intensity of Feeling.

Washington, March 21.—The opening of the legislative battle for repeal of the free tolls exemption provision of the Panama canal act was delayed until next week by prolonged consideration in the house today of the rivers and harbors appropriation bill. Renewed skirmishing in the senate served to reveal, however, the intensity of feeling in the controversy.

Senator Chilton, leader, had planned to call up the Sims repeal bill in the house today and present a rule to limit general debate to three days. It is not likely now that the bill can be taken up before Tuesday or that a vote can be had until late next week.

Senator O'Gorman, chairman of the inter-oceanic canals committee, who opposed repeal, in the senate today that as could not call a meeting of his committee to take up the Sims measure until several absent members returned. He had no desire to delay settlement of the issue, but could not force it in justice to those members that the committee wished to have a voice in the preliminary action on the subject.

Senator Owen, a member of the committee, who earnestly supports the president's request for extension of the repeal, said he would not seek to hasten action pending the rate bill.

Senator Jones' resolution calling upon the president for information as to what foreign governments have protested against the canal tolls exemption, was referred by the senate today to the committee on rules. Chairman Senator O'Gorman asserting that he did not wish it referred to the canals committee. Senator Brandegee previously had urged reference to the canals committee, declaring that it belonged to the foreign relations committee, "provided that committee will act."

Senator Jones called out lively comment by reading a Chicago article stating that President Wilson had sought to influence the house in the debate on the repeal bill. Senator Thompson urged Senator Jones to consult the president of the United States, saying that by so doing he "would be a better man and better informed."

Senator Jones denied that in his recent conference with President Wilson relating to his speech on the repeal controversy, the president had told him he was "stating on thin ice." Asked by Senator Pomerene if the "ice seems any thicker this morning," Senator Jones denied that his motives were political, adding that he was opposed to exemption repeal "on its merits."

Representative Sims interrupted Representative Moore, republican, who was talking on the rivers and harbors bill in the house today, with an accusation that there was filibustering on the republican side against the Panama exemption repeal to gain time for his opponents. He objected to the long debate on an $8,000 item in the river bill for Raccoon creek, New Jersey, which nobody had assailed.

Both Moore and Republican Leader Mann denied that any filibuster was in progress. Moore suggested that Sims "evidently had heard from some one higher up" and had hurried to hasten action on the repeal.

Raccoon creek stayed in the rivers bill without further argument.

FINAL ARGUMENTS IN GRAY BANKRUPTCY CASE

Waycross, Ga., March 21.—(Special.) Final arguments in the Gray Lumber company bankruptcy case will be made in Waycross today by Savannah, Brunswick and Douglas attorneys and Waycross attorneys. The hearing is conducted by Referee J. F. McCracken, of Valdosta.

An amendment to the petition whereby the Gray company petitioned, by a resolution passed at a stockholders' meeting, that it was unable to pay its debts, was admitted, although its admission was vigorously opposed.

A decision in the case, which involves one of the largest mill properties in Georgia, will be given by April 1.

PLANT BIG CORN CROP IN BALDWIN COUNTY

Milledgeville, Ga., March 21.—(Special.)—The farmers of Baldwin county are now busy planting the corn crop for the county season and indications point to a large acreage in the cereal and provender crops and abundant yields, as the progressive farmers of this section are in almost every instance employing the most modern and up-to-date methods known to the scientific agricultural world of today.

The grain crop of the county is in excellent condition and all the signs point to a great yield when the crop is harvested.

ASK ABOLISHMENT OF COUNTY BOARD

Waycross, Ga., March 21.—(Special.) At a meeting of the Waycross local of the Ware county farmers' union today resolutions urging the abolishment of the board of county commissioners were adopted.

A bill placing county affairs in the hands of the ordinary, clerk of superior court and a road commissioner was indorsed. Public ownership of all public utilities was urged in resolutions. Also a more vigorous enforcement of child labor laws.

EXPLODING CAP PISTOL HURTS WAYCROSS BOY

Waycross, Ga., March 21.—(Special.) An exploding cap pistol badly hurt Terry McArthur, a 4-year-old boy, at his home east of Waycross yesterday, according to reports received here.

Three fingers were badly mutilated, but it is not believed the little fellow will lose any of them.

DANDRUFFY HEADS BECOME HAIRLESS

Scalp Dries—Chokes Out the Hair and Prevents Its Growth.

If you want plenty of thick, beautiful, glossy, silky hair, don't let dandruff get rid of dandruff, for it will starve your hair and ruin it if you don't.

It doesn't do much good to try to brush or wash it away. The only sure way to get rid of dandruff is to dissolve it, then you destroy it entirely. To do this, get about four ounces of ordinary liquid arvon; apply at night when retiring; use enough to moisten the scalp and rub it in gently with the finger tips.

By morning most if not all, of your dandruff will be gone, and three or four more applications will completely dissolve and entirely destroy every single sign and trace of it.

You will find, too, that all itching and digging of the scalp will stop, and your hair will be silky, fluffy, lustrous, soft and look and feed a hundred times better. You can get liquid arvon at any drug store. It is inexpensive and four ounces is all you will need, no matter how much dandruff you have. This simple remedy never fails.

HIPRESS FOOTWEAR IS MASTER STROKE IN RUBBER INDUSTRY

The motor car industry during the past fifteen years has influenced a tremendous development in the manufacture of tires, bringing out new methods, new processes and remarkable possibilities never before dreamed of in the manufacture of rubber goods.

And higher development has been attained from the standpoint of toughness and durability in the manufacture of automobile tires than in any branch of the rubber industry.

The B. F. Goodrich company, of Akron, Ohio, always a leader and always reaching out after new possibilities, have striven for years to adapt the process by which world-famous motor car tires are made to the making of rubber boots and shoes.

The process of making rubber footwear, up to the present time has been to lay the rubber upon the fabric by hand and vulcanize without pressure. For many years they realized for years that if a boot or rubber-and-shoe could be made of the same stock and by the same process which made it possible for motor car tires to travel 10,000 miles or more, over the roughest roads, they would have a boot far and away beyond anything in the way of rubber footwear heretofore produced. But up to the present time it has been regarded as practically impossible to produce such rubber footwear. Therefore, the announcement of Goodrich "Hipress" footwear, made by the well-known unit-construction, high-pressure process, is regarded as a masterstroke in the rubber industry.

The tremendous pressure under which the rubber and fabric are welded together and vulcanized in a single unit makes each actually a part of the other, so that it is impossible for this footwear to crack or peel, leak or come apart.

There is no question but what this great achievement will be a tremendous incentive and impetus to further accomplishment in the rubber industry. It reflects credit upon the entire rubber manufacturing world.

Make both ends meet and the middle will take care of itself.

RECORD CONVENTION OF EDUCATIONAL ASSO.

Georgia Teachers Will Meet in Macon April 23, 24 and 25.

Professor T. G. Pothill, of LaGrange, president of the Georgia Educational association, was in Atlanta Saturday in the interest of the approaching annual convention of the association.

When asked about the convention, which meets April 23, 24 and 25 President Pothill said:

"We confidently expect the largest attendance and the most important meeting in the history of the association.

"The larger, city council chamber of commerce, board of education and superintendents of public schools of Macon have extended a most cordial welcome to the coming convention. The chamber of commerce and public schools will provide some special features, including a barbecue, for the entertainment of the association. A playground festival with 2,500 school children participating, will be held during the session of the convention."

SOUVENIRS TO BE GIVEN AT MATINEE OF FOLLIES

Following the policy adopted some months ago, the Atlanta theater will offer a special souvenir gift to every woman attending the matinee performance Thursday, when the "Ziegfeld Follies" will be given on its return date. The souvenir this time will be in the shape of face cream and other toilet articles.

It is quite likely that souvenirs will be distributed at other matinees before the end of the season.

Banquet at Riverside.

Gainesville, Ga., March 21.—(Special.) The chamber of commerce will banquet at Riverside Military academy Thursday night, at which time many matters of importance pertaining to the civic improvement and growth of Gainesville will be taken up. A good program has been arranged and prominent business men will address the banquet.

Good Bowels Are An Aid to Growth



Marion Eddy.

Growing Children Need a Mild Laxative to Foster Regular Bowel Movement.

As a child grows older it requires more and more personal attention from the mother, such as the fanciness of the hygiene are of the utmost importance to health, great attention should be paid to them.

Diet is of great importance, and the mother should watch the effect of certain foods. A food will constipate one and not another, and so we have a healthy food like pipo causing billousness to thousands, and a wholesome fruit like bananas constipating many. It is safe to be considered that the child is growing, and great changes are taking place in the young man or young woman. The system has not yet settled itself to its later routine. A very valuable remedy at this stage, and one which every growing boy and girl should be given often or occasionally, according to the individual circumstances, is Dr. Caldwell's Syrup Pepsin. This is a laxative and tonic combined, so mild that it is given to little babies, and yet equally prompt action will follow in the morning. It not only acts on the stomach and bowels, but its whole properties build up and strengthen the system generally, which is so plainly shown by Mr. John Dow, of Bloomfield, N. J. He was a severe sufferer and at last where the growth and development must be watched. Little Marie was induced especially well on Dr. Caldwell's Syrup Pepsin. Mr. Dey consulted Dr. Caldwell's Syrup Pepsin will teach you to avoid catharsics, salts and pills as they are too harsh for the majority and their effect is only temporary. Syrup Pepsin brings permanent results, and it can be conveniently obtained at any nearly druggist at fifty cents and one dollar a bottle. Results are always guaranteed or money will be refunded.

Families wishing to try a free sample bottle can obtain it postpaid by addressing Dr. W. B. Caldwell, 419 Washington St., Monticello, Ill. A postal card with your name and address on it will do.

Strengthen Your Nerve Vitality

Kellogg's Sanitone Wafers Make You Happy, Strong and Vigorous, Fill Your Brain With Cheerfulness and Make You Tingle With Life.

50-CENT BOX FREE TO MEN AND WOMEN

Just be glad you are alive; don't let work or worry annoy you. Tone up your key vitality with Kellogg's Sanitone Wafers and get a new grip on life.

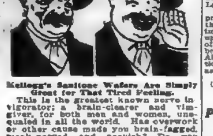

Kellogg's Sanitone Wafers Are Simply Great for That Tired Feeling.

This is the greatest known nerve invigorator; a brain-clearer and vitalizer, for both man and woman, unequaled in all the world. Stay overwork or other cause made you brain-fagged, weak-nerved and peevish? Do you "play out," mentally and physically, at the slightest effort? Kellogg's Sanitone Wafers are a quick-action remedy; they take you with new life right off. They make you strong, courageous and undismayed, no matter what you have to face.

Send your name and address today with six cents in stamps to help pay postage and packing for a free 50c trial box of Kellogg's Sanitone Wafers to F. J. Kellogg Co., 2289 Hoffmaster Block, Battle Creek, Michigan.

The regular $1.50 size of Kellogg's Sanitone Wafers is for sale in Atlanta by Jacobs' 10 stores.

No free boxes from druggists.

GOLD GLASSES AT $2.50

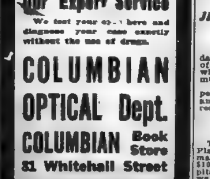

The people of Atlanta and vicinity are fast appreciating our establishment as the lowest priced and best optical house in this city. Fair prices and many customers is better than one customer at exorbitant prices.

Our Expert Service

We test your eyes here and diagnose your case exactly without the use of drugs.

COLUMBIAN OPTICAL Dept.

COLUMBIAN Book Store

31 Whitehall Street

Hurry for 1914 Season

BASEBALL

Painted Signs

They are going fast. Supply limited. You just *can't* lose on this sort of stare-you-in-the-face, shout-in-your-ear advertising that reaches 250,000 during the Atlanta baseball season at a cost of a few cents per game.

The attendants and enthusiasts at baseball are people of means and leisure.

Atlanta has the attendance record of the Southern League---Atlanta has the pennant and must keep it. The Chamber of Commerce, Ad Men's Club and all our citizens will pull for it.

Our records prove the advertising done in these grounds is the most economical investment in advertising you can make. Advertisement stays a year---Baseball practice games now going on. Football games in the Fall draw large crowds also.

All shrine patrols will drill there in May---Regular season opens middle of April---Space being taken rapidly. Space limited and will soon all be gone. We make designs free for advertisers.

It will surprise you to know for how little you can shout your message to that quarter of a million people who go to games in Atlanta. Season opens in two weeks. It takes time to paint a good sign.

Telephone Ivy 1696-J

MASSENGALE BULLETIN SYSTEM

56 EDGEWOOD AVENUE

We have Painted Bulletins all over Atlanta and make all sorts of signs. Electric, Wood, Meta Cloth, Window and Office Letterings. Also large electric sign factory—only one in Georgia.

AUGUSTA'S SOCIAL SIDE

Augusta, Ga., March 21.—(Special Correspondence.)—Mr. Orin Long Horgan and Miss Mattie May Whitted were married Wednesday at the parsonage of the Baptist church in North Augusta by Rev. Mr. Wright, the ceremonial being very quietly observed, owing to recent bereavement in the bride's family.

Miss Leonia Phinizy and Mr. Henry B. Garrett, whose engagement has been announced, were complimented by Mr. Van Holt Garrett with a delightful dinner party on Friday evening at the home of his parents, Mr. and Mrs. Cornelius H. Garrett.

Announcement has been made of the engagement of Miss Virginia Anderson to Dr Hugh Nelson Page, a member of the medical college faculty. Miss Anderson is a charming daughter of Mr. and Mrs. Albert W. Anderson.

Miss Martha Coleman entertained a congenial party of twelve at supper at the Country club on Saturday evening.

Rev. and Mrs. M. Mc McFerrin entertained a reception on Thursday night to the members of the Greene Street Presbyterian church, of which Mr. McFerrin is pastor. There was a large attendance of the congregation and the occasion was much enjoyed by all.

Mrs. James Gilles, of New York, has returned home with her little daughter after spending the winter with her parents, Dr. and Mrs. A. P. Sally.

Miss Jean Magee, of Montgomery, who is visiting Miss Nell Harper, was tehan an informal bridge party on Wednesday evening.ng by Mr. John Harper.

Mr. Robert E. Daley, of this city, and Miss Ella Coleman, of McCormick, S. C., were married Wednesday evening at the parsonage of the Woodlawn Baptist church, Rev. L. Harris officiating. The bride was attended by Miss Evelyn Williams and Miss Lola Harris and the groomsmen were Mr. Evans Morgan and Mr. Phillips. An informal entertainment followed at the home of the bride's aunt, Mrs. G. W. Morgan, after which Mr. and Mrs. Daley left for Atlanta. On their return they will be at home at 742 Taylor street.

Mrs. J. C. Whitefield and Miss Mildred Whitefield have gone to Wilmington, N. C., to join Mr Whitefield and Mr. Van that city their homes.

An interesting event of next month will be the formal dedication of the Butt Memorial bridge, Augusta's tribute to the memory of Archibald Butt. This bridge takes the place of the "high bridge" across the canal at the head of Greene street, and is on the same general alignment, but between down town and the Hill. The canal, with its width of 130 feet, is wider than many rivers, and the bridge is a massive and ornamental structure, suitably inscribed to keep green in the memory of the coming generations the gallant heroism of Augusta's representative in the Titanic disaster. A number of national notables are being invited to the ceremony, and Mr. and Mrs. Taft and Mr and Mrs. John Hays Hammond are among those who have already announced their intention to be present.

Mrs. Earl Kamfner, of Columbia, S. C., is visiting Dr. and Mrs. James B. Hall.

Mrs. Humphrey, of Chicago, who has been so pleasantly entertained during her visit to Mrs. Ralph Wilson, has returned home.

Mrs. Craig Cranston's visit to her old home from Savannah was much enjoyed by many friends.

Mrs Elizabeth Kersh has returned from a visit to relvive in Atlanta.

Mr. Edward B. Hook, Jr., of Atlanta, is spending Sunday in his old home with his father.

Mr. and Mrs. John Sylvester left Thursday for a trip to New York to be gone about two weeks.

Miss Louise Barron entertained in celebration of her thirteenth birthday Heart-dice party Wednesday night of candy were awarded as prizes to Marjorie Wade and Margaret Dixon. Delightful refreshments were served.

Mrs. Gordon Lambach is visiting Mrs. James Palmer in Atlanta.

Mr. George Fleming is gradually improving at Pine Heights sanitarium.

Miss Jessie Scott is visiting her sister, Mrs. William H. Fleming.

Mr. and Mrs. Clark Gray, of Athens, are now making their home in Augusta, on the 1280 block of Greene street.

HANDSOME MACON BOY



DUMAS SANCHEZ ANSLEY,
The handsome little son of Mr. and Mrs. P. E. Ansley.

SAVANNAH SOCIAL NEWS

Savannah, Ga., March 21.—(Special Correspondence.)—Miss Ethel Bates luncheon on St. Patrick's day for her guest, Miss Amy Moore, of New York, was one of the most unique series of parties for the girls visiting in the younger set during Lent. Mr. Charles Waters gave a dinner the same evening for Miss Moore, on Bannon Lodge, the guests including Miss Ella Mae Cutler, Miss Mary Lou Held, Miss Sandler, Mr. Thomas N. Gilliam, Mr. David C. Aldinger, Mr. Edwin Gibson and Mr. Anderson R. Carmichael.

Miss Hazelle Read gave a card party Monday evening for Miss Lois Wilkinson, of Cairo, Ga., the guest of Miss Lynne Grayson. Miss Wilkinson has been visiting here for some time and left for her home this week.

The musical tea Thursday was given by the Harmonic club Tuesday afternoon. The committee in charge was assisted by Misses Nannette Mercer, Katherine Lovenstein, Mildred Guckenheimer, Marion Lee Dale, Ida Lippman, Eunice Lippman, Lucille and Nietta Levy, Bera Levy and Rebecca Lee of the young jewish set.

Miss Cardo Kvenson entertained Wednesday morning for Miss Pauline Grider, of East Orange, N. J., who is the guest of Miss Ernestine Cutia.

Mr. and Mrs. Alfred Wyon, who spent part of this week in Savannah, were guests of Mr. and Mrs. Thomas M. Bell, Jr., while here.

A very beautiful little luncheon was given by Miss Kate Bell for her guest, Miss Amy Moore, of New York, during the occasion fell on St. Patrick's day the sentiment of the day was carried out in looked in the decorations and gay little green silk flags with the motto "Erin Brag!" lettered on them adorned the table and fluttered among the pretty decorations. In the center was a great bowl filled with yellow daffodils in a nest of green, and asparagus ferns were caught in a wreath around the electrolier above. The guests were the white damask flags of Erin were crossed. At every place was a little basket with plaited bandle, holding tiny white mints, and the other pretty ways the sentiment of St. Patrick's day was suggested. It happened that the day was also the birthday of two of the guests, Miss Catherine Chisolm and Miss Aimee Battey and there was a merry surprise at the end of the luncheon when for each there was brought in a miniature birthday cake, beautifully iced and bearing the appropriate number of tiny pink tapers, all lighted.

Mrs. William H. Baldwin and Miss Ruth Baldwin, of New York, who have been visiting Mr. and Mrs. Robert M. Baldwin, left Thursday for Charleston to visit Magnolia Gardens before returning forth. They were joined for the week-end by Miss Sadie Mills, Miss Dorothea Baldwin.

Miss Georgia McAlpin and Miss Mary Schley left this week for New York and will spend a few days there. They will spend the summer abroad.

Miss Schley is the guest in the fall to make her debut.

Miss Mamie Bryan Foots, who has been visiting her aunt, Mrs. George A. Cooper, left Monday for her home in Elizabethtown, N. C.

Mrs. Snowden Marshall, of New York, is the guest of her sister, Mrs. R. L. Mercer.

Mrs. George Screven, who has been visiting her daughter, Mrs. W. W. Gordon, left this week for Virginia.

Mrs. Williams, of Chestnut Hill, Pa., is the guest of Miss Elinor Shotter.

Miss Fanny Capps, of Savannah, is the guest of Dr. and Mrs. M. N. Corbin.

Miss Helen Gamble is spending some time in Asheville.

Mrs. M. C. Nervey, of Atlanta, is visiting her sister, Mrs. F. A. Arden

The new ticket for the biennial election of the Huntingdon club was voted this week by the nominating committee, which is composed of Mrs. Beckwith, chairman; Mrs. W. T. Hopkins, Mrs. E. P. Spring, Mrs. George P. Owens and Mrs. A. A. Lawrence. The election of officers will be held in April. The names are, Mrs. R. M. Sinclair, president; Miss Anne V. Mackus and Mrs. Kerow, vice presidents, Mrs. H. J. Richmond, recording secretary; Mrs. George W. Dwelle, Jr., recording secretary; Mrs. Charles T. Airry, treasurer, and members from the club at large, Miss Mary L. Ellis, the returning president, and Miss Irene Wilson.

Dr. and Mrs. I. A. Gibson have announced the engagement of their daughter, Addie May, to Dr. Ben Hansen. The wedding will take place after Easter

SOCIETY IN COLUMBUS

Columbus, Ga., March 21.—(Special Correspondence.)—Miss Aylmer Peavey entertained "Our Little Club" Monday afternoon.

The Tuesday Bridge club was entertained by Miss Susie Hatcher.

Mrs. Harry Woodruff was hostess to the Sewing club Tuesday afternoon.

Mrs. R. E. Weathers entertained the Nullo club Tuesday afternoon.

The Wednesday Morning Bridge club was entertained by Miss Emily Grover.

Mrs. Arthur Gordy was hostess to the Friday Afternoon Bridge club.

The Bohemians met last evening with Mr. and Mrs. George Phillips.

Mr. and Mrs. Thomas C. Hudson entertained at a canoeing party in honor of their guest, Miss Davis, of Canada.

The Advanced Auction club was entertained by Mrs. Charlton Battle Monday afternoon.

Mr. J. Russell May, of Boston, was host at the Country club supper this evening, and he was assisted by Mrs. T. C. Hudson, Mrs. C. E. Battle, Mrs. Price Gilbert and Mrs. F. B. Gordon.

The monthly meeting of the Muscogee Equal Franchise league was held Monday afternoon. Interesting talks were made by Miss Anne Holstead, Mrs. Leighton McPherson and Mrs. Walter Woodall, who gave reports of the recent meeting in Atlanta. After the business session, the usual Monday afternoon tea was held, Mrs. Faber being the hostess.

Mrs. J. S. Weiss and two sons, of Minneapolis, Minn., are guests of Mrs. J. S. Huff.

Mrs. J. G. Ball and Miss Kathleen Ball have returned from an Atlanta visit.

Miss Claramae Matson has returned to her home at Perry, Ala., after a visit to Mrs L. Bourke McKee, during which she was delightfully entertained.

Mrs. Beach Chenoweth, of Birmingham, is the guest of her parents, Mr. and Mrs. A. Hicks.

Mrs. Cliff Grimes and Miss Annie Lou Grimes have returned from a visit to Louisville.

Dr. and Mrs. John Marshall Crook have issued invitations to the marriage of their daughter, Agnes, to Mr. Frank Eastman Heane, Jr., on Thursday evening, April 2, at half after 8 o'clock, at their residence on Thira avenue. Much pleasant interest at-

Home Face Peeling Becomes Popular

No complexion treatment yet discovered seems to have become so generally and so immediately popular as the mercolized wax process. Evidently the reason is that this method actually gets rid of a bad complexion, which can hardly be said of any other. To temporarily hide or bleach the defective skin with cosmetics, leaves matters with the effect of literally removing the skin itself. Mercolized wax takes off the offending surface skin in flour-like particles, a little at a time, until there's none of it left. The new complexion thus produced exhibits a healthy glow and girlish beauty obtainable in no other way. This wax, which you can get at your druggist's, is applied at night in the same way you use cold cream, and washed off next morning.

Here is one thing that actually does remove wrinkles, removes them quickly, and at trifling cost. Powdered saxolite, 1 oz., dissolved in ½ pt. witch hazel. Use as a face bath.—Adv.

taches to this wedding, which will be one of the most interesting of the spring season in Columbus. Miss Crook is a charming representative of one of the leading families of this city, and Mr. Heane, who is now a resident of Columbus, is a member of a prominent Augusta family.

Mr. and Mrs. Willard Brown, of New York, are guests of Mrs. I. Joseph.

Miss Aylmer Higgs is visiting Miss Georgia Wilkins in New York.

Mrs. George Burrus, Jr., has return ed from New Orleans.

Mr. and Mrs. Henry Crawford have been visiting at Quitoy, Fla.

Mrs. Dudley Chipley has returned from a visit to Birmingham.

Mrs. J. B. Tarver entertained in honor of Mrs. Floyd Bullock, of Talulah Falls.

Mrs. George Barr announces the engagement of her daughter, Willie, to Mr. Carl M Richardson, the wedding to take place in April. The young people are well known and popular and many friends are interested in the announcement of their approaching wedding

NORCROSS, GA.

Mrs. R. V. Jones leaves Monday to spend several days with her daughter, Mrs. Clifford Jones in Dallas, Texas.

Miss Ravenna Medlock visited friends in Atlanta Sunday.

Mr and Mrs. I. G. Teasley, of Alpharetta, were recent guests of Mrs. B. A. Mayfield.

Mrs. James Hunt and little daughter, Rebecca, are visiting friends and relatives in Savannah.

Miss Mary Strickland and Miss Minnie Alma Medlock are being delightfully entertained as guests of Mrs. Pyrle Lannon, of Gainsville.

Mrs. J. M. Nesbit and Mrs. Bert Livsey Nesbit spent Sunday in Atlanta as guests of Mr. M. L. Lively.

Mr. and Mrs. J. C. McElroy spent the week-end with Mrs. McElroy's mother, Mrs. C. M. Jones, of Emerson.

Mrs. Henry Lively was the charming hostess for the Woman's club Thursday, at their regular meeting.

Mr. and Mrs. Bethel Mauldin, of Alpharetta, spent Tuesday with Mr. and Mrs. Alex Martin.

Miss Kate Alexander, of Reidville, and Mrs. Bell, of Chicago, are guests of Mrs. Frank Johnston.

Mrs. E. C. Settle entertained in honor of L. P. Thomas chapter, of United Daughters of the Confederacy, Wednesday.

Miss Hallie McClure is visiting Miss Mary Sumerour, of Duluth.

Mr. and Mrs. J. R. Lively have returned from an extended visit to their children in Greenville, S. C., New Orleans, La., and Atlanta.

Mrs. N. M. Lankford is stopping with her daughter, Mrs. F. S. Nesbit, but will return to her home in Clarkston Saturday.

LYERLY, GA.

The announcement of the engagement and approaching marriage of Mr. A. B. Rainey and Miss Harriet Bale Jones is of especial interest to the many friends of Mr. Rainey and Miss Jones. They are two well known young people of Summerville, and have many friends here. The wedding will be a lovely social event of May.

Miss Sarrona Smiley and Mr. DeWitt King, two well-known young people of near Lyerly, were married last Sunday, the wedding ceremony being performed by Rev. W. D. Hawkins.

MARIETTA, GA.

Miss Emma Gardner has returned from a visit to her aunt, Mrs. King Cooper, in Spartanburg, S. C.

Mrs. W. C. Carriker has returned from a visit to Fayetteville, Ga.

Mrs. S. H. Smith, of Lenoxburg, Va., is visiting Mr. and Mrs. E. P. Dobbs.

Miss Margaret Cambliss has returned from a visit to Philadelphia.

Mrs. James Welsh is stopping with Mrs. E. J. Setze.

Mrs. Clara Brown spent two days in Atlanta last week with friends.

Mrs. Hegrie, who has been visiting in Valdosta and Jacksonville, will return home in about two weeks.

Mrs. W. C. Traverse has returned from a visit to New Orleans.

Mrs. Henriett Mallory, of Atlanta, is visiting Mrs. Wayland Camp.

Mr. and Mrs. Doyle Butler are keeping house in the pretty cottage formerly occupied by Mr. and Mrs. Leon Gilbert.

Mrs. George Norfly, of Knoxville, Tenn., is visiting her sister, Mrs. Simmons, at Locust Lodge.

Mr. and Mrs. Walter Sams have decided to remain in Bradentown, Fla.

Mrs. T. H Smith has returned from Atlanta and is again at Mrs. Patton's.

On Saturday afternoon, March 14, at the home of her sister, Mrs. D. F. McClatchey, Miss Lynette Awtrey, of Acworth, was married to Mr. Ernest Vincent Wilkie, of Hendersonville, N. C. The 17 o'clock social will be held at the home of Mrs. J. H. Patton on next Wednesday afternoon from 3 to 5 o'clock.

Mrs. E. L. Robertson has returned from a visit to her brother, in Augusta.

The local chapter of the Children of the Confederacy has been reorganized and meet on Friday, April 3 at the residence of Mrs. George Gober.

Mrs. W. J. Milner, Jr., of Atlanta, visited her mother, Mrs. A. S. Cohen last week.

Mrs. Campbell Wallace, Jr., is visiting her sister, Mrs. Franc Blatchford, in Macon

Mrs. John Boston has returned from a visit to Charleston, S. C.

Mrs. J. S. Greer is visiting relatives in Richmond, Va.

Mrs Sallie Buttolph, of Columbus, Ga., spent last Thursday with Mrs. John Awtrey.

Mrs. Doyle Butler and Miss Hooper White attended the wedding of Miss Jessie Cobb and Mr. Dixon in Cartersville last week.

Miss Sallie Camp entertained at dinner last Tuesday evening Her guests were Mrs. Joseph Paige, of Rochester, N. Y.; Mr. and Mrs. W. A. Chursan, Mr. and Mrs. P. P. Dobbs, Mrs. S. H. Smith, of Lynchburg, Va., and Miss Mabel Cornlyou.

Mrs. John D. Northcutt entertained her Forty-Two club last Tuesday afternoon. There was a suggestion of St. Patrick's day in the scores upon the score cards.

Mrs. Adrian Cortelyou gave a matinee party at the Gem theater on Thursday afternoon of last week in honor of her sister, Mrs E E. Malcolm, of New York.

NASHVILLE, GA.

Miss Early Mae Sweat and Mr. Lott Powell were united in marriage Saturday afternoon at the home of Dr. J. B Gaskins. Judge J. M. Hull performed the ceremony.

THOMSON, GA.

Miss Lenoir Burnside entertained the Book club Tuesday afternoon with a St. Patrick's party.

Mrs. Paul A. Bowden is visiting in Atlanta.

CANTON, GA.

The most enjoyable, social function of the season was that given by Mrs. Arthur Heard on Friday evening in honor of the T. W. C. C. This was the first of a series of entertainments that will be given during the summer by this organization, and was most cordially welcomed.

Mrs. Margaret Chandler and Miss Pearl McGhee were hostesses to the K. W. A. on Tuesday evening at the beautiful home of Captain J. K. Parker. An interesting program was rendered and a most delightful evening was spent.

Under the auspices of the U. D. C.'s, a play, "The Real Thing," will be presented at the city auditorium about April 17.

Another lovely party of the week was that given by Mrs. Homer Conn on Wednesday afternoon in honor of the Round Dozen club.

CARTERSVILLE, GA.

The largest event of the week was the bridge party given by Mrs. Ida Calhoun for Mr. and Mrs. Joseph Calhoun, as a compliment to their brother, Mr. Calhoun, who was to leave for his departure for New York.

The Individuals," a sewing club composed of twelve of Cartersville's young ladies, were entertained at a "42" party Tuesday afternoon by Mrs. Glenn Walker at the Magnolia Hotel, at the home of the latter. A number of other events shared the pleasant hospitality of the young hostess. After the game elaborate refreshments were served. Tea was poured by Mrs. Robert Renfroe.

ATHENS, GA.

Mrs. Grove, of New York, mother of Mrs. Mitchell Carlington, of Athens, spoke at the university library last evening, where a splendid collection of paintings is on exhibit for two weeks, on "Modern European Painting of Today."

Saturday the University of Georgia Dramatic club rendered a delightful program at the auditorium of the State Normal school, the second entertainment here before taking a trip over the state.

Mrs McDougal, of Atlanta, addressed the Athens Civic league at the studio of Miss Stanton this afternoon at 5 o'clock outlining the state suffrage work for this year and the plans for the future.

Mr. and Mrs. J. Y. Carithers will go abroad in the early summer to be away for four months

Mrs. Paul Swann, W. C. Jordan, B. F. Hardeman and H. R. Palmer attended the Knights Templars' reception, given by Pilgrim commandery at Atlanta Thursday evening.

Mr. John Burroughs, the well-known naturalist, author, philosopher, who has been visiting Dr. F. H. McLeach at Griffin, and more recently has been with Mr. Ford, of Detroit, has recently visited in Athens, the guest, last Dr. DeLoach, of Miss Lucy Stanton

Miss Katie Mae Arnold and Miss Orlon Arnold, who have been guests of Mr. and Mrs. Frank Arnold here, left yesterday for Lexington.

Mr. and Mrs. Jesse Cobb, of Atlanta, are guests of Judge Andrew Cobb and Mrs. Sarah Cobb.

Mrs. E. C. McDougal, of Atlanta, is the guest of her daughter, Mrs. B. F. Hardeman.

Mrs. Paul Smith has returned from Abbeville

Miss Lil Hodgson is in Atlanta, a guest of Miss Mamie Ansley.

Mrs. Hal Wylie and Miss Louise Wylie are in Atlanta, guests of Mrs. R. Castle.

Mrs. J. R. Mitchell, of Hawkinsville, is a guest of her mother, Mrs. Williams, and her sister, Mrs. T. W. Reed

Miss Ilen Robinson, who has been studying voice in Chicago for the past two years, is a guest of Mrs. W. C. Winkfield.

Mrs. Adrian Cortelyou gave a matinee party at the Gem theater on Thursday afternoon of last week in honor of her sister, Mrs E E. Malcolm, of New York.

BRENAU COLLEGE NOTES.

One of the prettiest affairs of the season was the junior reception given in honor of the seniors Friday evening. In arranging the decorative scheme the hostesses carried out the green and white color motif in celebration of St. Patrick's day. A profusion of green was used in the reception rooms, and Recreation hall was transformed into a garden of growing plants. The garden was inclosed by a fence, and at the gate Miss Grace Hines, of Jacksonville, welcomed each guest and presented them with a good luck clover leaf. Miss Marie Whitehead, of Albany, and Miss Lucy Bassett, of Fort Valley, served punch drawn from two antique wells.

Those in the receiving line were Dr. H. J. Pearce, Dr. T. J. Simmons, Miss Eva Pearce, Miss Mary Goode, Miss Margaret Stewart. Miss Sallie, Miss Leonard, Miss Hagan, Miss Brown, Miss Wycoff, Miss Jurelle Little, Miss Mary Blanton. Misses Frances Ferguson, Grace Pruett, Octavia Hunter

In the dining room the green and white color note was particularly effective. The picture table was ornamented with white baskets filled with white carnations and ferns, the handle being tied with green and white tulle bows. The menu was an appetizing two-course salad lunch.

An enjoyable event of the week at Brenau was the reception Friday afternoon given to Miss Hinton, Miss Marion and Miss Turner, of Atlanta, by the Alpha Sigma Alpha sorority. Many spring blossoms were used to adorn the handsome house. Bright yellow daffodils combined with the varicolored tints of hyacinths made the club rooms attractive. Refreshing fruit punch, together with sandwiches, completed a delicious menu.

WILL VISIT ATLANTA



MISS KATHERINE DOYLE.

Daughter of W. A. Doyle, of Granbery Texas, is the sister of Mr. and Mrs. Earl Doyle. She is an accomplished pianist, and will visit Atlanta during the spring, en route to Boston.

LAWRENCEVILLE, GA.

Mrs. Bessie Exum entertained three tables of rook Thursday afternoon in honor of Miss Margaret Exum, of Frankfort, Ky.

The past week was enjoyed very much by the youngsey set. They were entertained by Misses Ola Garner, Mary Strong Mattie Juhan and Louise Towns-ley.

WISS SHEARS AND SCISSORS

Stay Sharp

No household necessity meets with greater deception than scissors. Beware of bargain counter scissors. To be sure you are right, get Wiss—guaranteed.

America's Best

IT ISN'T A WISS UNLESS IT HAS THIS ON IT

SLIP COVERS



Made to Order

LET ME SEND OUT SAMPLES AND ESTIMATES

F. L. VOLBERG, JR.

224½ Peachtree St. Phone Ivy 5234

"The Shop With a Request on"

EDUCATIONAL

CRICHTON-SHUMAKER Established 1851 Business College

Corner Pryor and Harris Sts., Atlanta, Ga.

$10 MONTHLY FOR TUITION

Class rooms equipped with every modern convenience.

INDIVIDUAL INSTRUCTION given by the proprietors in person. Catalogue Free.

Mary Craft Ward

Teacher of Piano

Pupil of Godowsky
Three Years Berlin and Vienna
Studios 325 Peachtree St. and Washington Seminary
CHICKERING PIANO USED

MARRIAGE INVITATIONS

Reception and Visiting Cards

CORRECTLY AND PROMPTLY ENGRAVED

SEND FOR SAMPLES AND PRICES

J. P. STEVENS ENGRAVING CO.,

Forty-seven Whitehall Street Atlanta, Georgia

Overworked Women



AMBITIOUS that their homes shall be kept neat and attractive, children well dressed and family well nourished, thousands of women in our homes are sacrificing their health to duty. They cook, wash, iron, dust, mend and sew, until some female trouble fastens itself upon them and their every day life is a continual struggle with weakness and pain.

Lydia E. Pinkham's Vegetable Compound

is the greatest American Safeguard to woman's health. For three generations it has been relieving women from the worst forms of female ills until there is hardly a town or hamlet where women do not reside who have been restored to health by its use.

How Three Overworked Women Found Help.—Their Own Statements Follow:

CUMMING, GA.—"I tell some suffering woman every day of Lydia E. Pinkham's Vegetable Compound and what it has done for me. I could not eat or sleep, had a bad stomach and was in misery all the time. I could not do my housework or walk any distance without suffering great pain. I tried doctors' medicines and different treatment medicines but failed to get relief. My husband brought home your Vegetable Compound and in two weeks I could eat anything, could sleep like a healthy baby, and walk a long distance without feeling tired. I can highly recommend your Vegetable Compound to women who suffer as I did, and you are at liberty to use this letter."—Mrs. CHARLIE BAGLEY, R. 3, Cumming, Ga.

FLORENCE, So. DAKOTA.—"I used to be very sick every month with bearing down pains and backache, and had headache a good deal of the time and very little appetite. The pains were so severe that I could sit right down on the floor and cry, because it hurt me so and I could not do any work at all. A good woman advised me to try Lydia E. Pinkham's Vegetable Compound and I got a bottle. I felt better the next month so I took three more bottles of it and got well so I could work all the time. I hope every woman who suffers like I did will try Lydia E. Pinkham's Vegetable Compound."—Mrs. P. W. LAWRENCE, Route No. 1, Florence, South Dakota.

ADRIAN, MICH.—"I suffered terribly with female weakness and backache and got so weak that I could hardly do my work. When I washed my dishes I had to sit down and when I would sweep the floor I would get weak so that I would have to lie down before I did my dusting. I got so poorly that my folks thought I was going into consumption. One day I read what Lydia E. Pinkham's Vegetable Compound has done for women. I showed it to my husband and he said, 'Why don't you try it?' I did, and after taking 2 bottles I felt better, and after 3 months use I am well."—Mrs. A. E. BAKER, 9 Tecumseh St., Adrian, Mich.

Every sick woman owes it to herself to give Lydia E. Pinkham's Vegetable Compound a trial, for it cannot harm her, and there are a hundred chances to one that it will completely restore her health.

THE LYDIA E. PINKHAM MEDICINE COMPANY, LYNN, MASS.



BLUE BOOK OUT FOR SALESMEN

"Who's Who Among the Travelers" Published to Give Hotel Men a Register of Road Men.

To protect the traveling salesman from aggravating resultant upon the activities of various kinds of road crooks the Travotel Publishing company, Inc., New York, is publishing "Who's Who Among the Travelers."

The book is also designed to protect hotels and J. F. Letton, of the Hotel Ansley, Atlanta, is a member of the advisory board. The officers of the company publishing the work, are:

Anthony J. Brogan, president; J. Maxwell Gordon, vice president, and Thomas J. Kennedy, managing editor. Their address is 185 Madison avenue, New York.

During the preparation of the work its scope was outlined in the following letter to firms throughout the country who have traveling representatives on the road:

Letter to Employers.

To Firms Employing Traveling Salesmen.

Dear Sirs—There are many traveling salesmen in the United States, but up to now there has been no Travelers' Credit Book. Just why the names of this important class of men have never been assembled in one register can only be explained by saying that no one has systematically thought out the project or been willing to undergo the great expense of projecting so monumental a work—until now.

"Who's Who Among Travelers" is in the course of preparation. It is a social and commercial register of all the travelers in this country, who after careful investigation of their records, have been found to be regrettable.

Those who exceed others in standing are entitled to recognition. The social register is a collection of names of persons in a single community entitled to respect. "Who's Who Among Travelers" is the social register of the road. Every traveling salesman who is desirable must have his name in it. The work is already well advanced—but to complete it we must have the co-operation of the firms who employ traveling salesmen. As there is no expense put upon your firm and as benefit to the firms from the increased self-respect and standing of salesmen will accrue in consequent efficiency, we respectfully suggest that it is a part of duty on your part to assist your efforts in assembling the best and most desirable list of good men in "Who's Who Among Travelers."

Cordially,
THE TRAVOTEL PUBLISHING CO., Inc.
THOMAS J. KENNEDY,
Managing Editor.

This work is a social register and credit book of the road. It is designed to establish the identity and good standing of traveling salesmen anywhere in the United States, eliminate delay in cashing checks and prevent imposition.

"If hotels generally adopt your system you will free the road of crooks," said William J. Burns, the detective, after an examination of the system.

The following letter to traveling salesmen explains the plan to the men most vitally interested—the men who will be registered:

Letter to Traveling Salesmen.

To the Traveling Salesmen of America.

Extend your name without delay in "Who's Who Among Travelers," the credit book of the road—almost endorsed by thousands of fellow travelers, hotels, and firms employing traveling salesmen.

The objects of "Who's Who":

To establish permanently the identity and high standing of reputable travelers.

To spare men of integrity the humiliation of refusal when wanting checks cashed.

To save travelers the inconvenience and annoyance of being refused credit when they most need it.

To save travelers the money and valuable time now wasted telegraphing their firms for funds.

To protect hotels against attorneys of bad check.

To stop tampering with travelers' mail, and thus prevent funds and valuable information (private or otherwise) from getting into wrong hands.

To establish an information exchange which will bring firms and travelers closer together for their mutual advantage.

To establish, once and for all, through this Blue Book of the Road, a fitting and high standing and credit for travelers of repute, who play an important part in the commercial activities of the United States.

"Who's Who" is now mailing out circulating for "Who's Who," and very soon the commercial-social register will be the final test of a traveler's standing when he visits a strange hotel. "Who's Who" will be to travelers what Dun's and Bradstreet's are to their firms.

The only membership fee is $7.50 per year payable after you receive for your "O. K." proof, proof of your entry and signature-cut. It will appear in "Who's Who."

Don't delay. Send your name for registration in "Who's Who Among Travelers" at once—before the first issue. Please fill out application form clearly—sign—and return to us.

Cordially yours,
THOMAS J. KENNEDY,
Managing Editor

WHOLESALE PAPER HOUSE



THE S. P. RICHARDS COMPANY.

W. A. WEBB TO LEAD U. C. T. COUNCIL 18

Well-Known Traveler Is Elected Senior Councillor at Greatest Meeting in History of Lodge.

Editor of the Firing Line: The Atlanta Council, No. 18, gave a jubilee at their hall Saturday, March 14, at which the election of officers was held. It was one of the greatest meetings; I care say the largest gathering of United Commercial Travelers ever gotten together at one time in the south. The committee on arrangements, under the skilful leadership of that noble United Commercial Traveler, Brother E. E. Pickett, Jr., issued invitations to all the councils, councillors and their wives, and to the great delight of the members of Atlanta, No. 18, the opportunity was graciously accepted by the other councillors and members of Fulton Council, No. 168; Classic City council, of Athens; Gainesville council, of Gainesville; Columbus council, of Columbus, responded by their presence in great numbers.

Atlanta Council, No. 18, by this move, started the precedent that will respond to the great good of our noble order. It was a regular "get-together" meeting. It enabled us to get acquainted in a social way with our brothers and their wives and sweethearts, and the gracious ladies, God bless them, the flowers of our great southern land, how gaily did they respond to the invitation! It was with great pleasure that we had the opportunity to show these good ladies what our order stands for. How this great and noble order stands ready at all times to take them under its care and protection like a loving parent. We gave them the opportunity to hear the "Ray of Hope" lecture given. How splendidly was it rendered by our grand secretary, Brother R. L. Wallace, the writer was told by numerous ladies, after the "Ray of Hope" lecture was given, that it was the most magnificent, soul-stirring period of their lives. Several of the good wives said: "Never will I object to my husband being away from me to attend his council meetings again, for never did I think that the order stood for so much for me and my children."

Space will not allow me to tell all the things that happened, but it will go down in the annual of the United Commercial Travelers of the South as one of the greatest United Commercial Travelers' meetings ever held. Grand Councillor Brother Ed Wood paid us an official visit, and, as he always is, was welcomed by the members.

Officers were elected for the year as follows: W. A. Webb, past senior councillor; L. L. Cox, councillor; W. D. Hart, junior councillor; S. M. Lemon-ford, secretary and treasurer; H. D. Shackelford, conductor; F. Armstrong, page; H. A. Smith, sentinel; executive board, H. M. Ashe, W. J. Elliott, C. E. Agnew and J. L. Farnsworth and were publicly installed.

I will ask for space to publish the names of the good ladies who attended, and will close by saying, let us have more of these "get-together" meetings.

Miss Nell Lewis, secretary and treasurer, Mrs. James R. Padgett, Miss Pauline Camp, Miss Mildred Clarke, Mrs. W. M. Friend, Mrs. C. S. Byrd, Mrs. E. S. Vickery, Mrs. H. D. Shackelford, Mrs. W. Whitenberg, Miss Alma Hudson, Mrs. W. T. McCullough, Miss Ursula Workman, Miss Mrs. Worcis, Mrs. Mamie P. Brown, Mrs. J. R. Kidd, Mrs. D. Hays, Mrs. T. Moore, Mrs. E. M. Lunceford, Mrs. J. R. Porter, Mrs. W. F. Hatcher, Mrs. B. H. Clarke, Mrs. J. A. Farnsworth, Mrs. J. E. Armstrong, Mrs. W. C. Tyrrell, Mrs. R. J. Wallace, Mrs. W. N. Hudson, Mrs. C. Smith, Mrs. M. J. Huggins, Mrs. J. E. Poss, Mrs. E. P. Harris, Mrs. J. S. Williams, Miss Billie Farnsworth, Mrs. T. P. Vickery.

H. L. SHACKELFORD,
Press Committee Atlanta Council, 18.

W. J. DABNEY IMPLEMENT CO. TAKES ON NEW LINE

The W. J. Dabney Implement company have been appointed state agents for the Richardson Manufacturing company, Worcester, Mass., producers of the famous "Curtis East Full Measure Spreader." The Richardson company have never been represented in the south, and inasmuch as it is one of the oldest concerns in the United States, their move to exploit southern territory is a good indication that the eyes of the nation are on the south. The W. J. Dabney Implement company are highly pleased with the new line with which they expect to meet with immediate success.

Are You Strong For Square Dealing?

We'd like to do business with you if you're the kind of chap who stands for fair and square methods in the Wholesale Grocery business.

Spot Cash! That's the way we pay for our stuff and for the materials that we manufacture into our own products. You don't have to pay a profit on time-prices. That's where you save.

We can interest you in FLOUR and COFFEE if you'll give us a show. Salesman, telephone, letter or call—any way.

We've Got the Finest Coffee-Roasting Plant in the Whole South. Come See It

M'CORD-STEWART CO.

Importers Manufacturers Wholesale Grocers

ATLANTA

Accuracy Is What You Want--Not Average



New Deere Two-Row Corn Planter With Fertilizer Attachment

This Planter equipped with Deere-Edge-Selection Drop, which insures Accuracy. Distributes any kind of fertilizer and any amount, from 600 to 800 pounds per acre.

Save time, seed and money by using accurate planters. Write us for Corn Booklet.

JOHN DEERE PLOW CO., Atlanta, Ga.

ARAGON

SHIRTS—PANTS—OVERALLS

We offer Southern Merchants exceptional values, complete stocks, prompt, efficient service.

A. M. ROBINSON CO.

69 N. Pryor St., Atlanta, Ga.

DRY GOODS AND NOTIONS

A SPECIAL INVITATION

Is extended our friends and customers to call and see us any time.

CAPITAL CITY TOBACCO CO.

176 Marietta Street

SCALE COMPANY TO OPEN BRANCH HERE

Dodge Scale Company of New York Will Cover Southern States From Atlanta.

Every time the erection of a new skyscraper is started the same old gag is sprung. Folks begin talking about who's going to fill it up and where are they coming from? They seem to forget to take into consideration the fact that Atlanta is known the country over as the "Capital Tradesmen" of the south. Cold facts, beyond the question of a doubt. Easily substantiated. Every time a new building is finished, it is immediately filled. And they keep coming.

The Dodge Scale company, of New York, will shout April 1 open permanent headquarters in Atlanta to handle the southern states.

The Dodge line is well known, as one of the oldest in the country, and "Dodge Scales" are known the world over for their durability and time-saving qualities. Most everyone has heard of the famous "Dodge Scale without springs."

The Atlanta office and, of course, the southern territory, will be in charge of E. E. Williams, who formerly to work several salesmen in the new field.

Mr. Williams has been a hustler around Atlanta for some few years and his many friends here heartily congratulate him, confident of his success in the new venture.

BINDER FRAME CO. TO KEEP ATLANTA OFFICE

About fourteen years ago four brothers moved to Atlanta from Philadelphia and established the Binder Frame Manufacturing company. The business was successful from the start. After operating for twelve years in Atlanta it became necessary, for various reasons to establish headquarters in Chicago. When this move was made Atlanta became southern branch. Some sixty days ago it was announced that the Atlanta office would be discontinued, because the business in the southern territory could be handled as efficiently from Chicago at less expense. When the announcement was made the company little dreamed it would be met with such strong protests from their trade as to cause them to reconsider their decision.

In discussing the matter with Mr. I. N. Binder, he said: "The need of our maintaining a local distributing house was so impressed on us by our many customers we have been doing business operating here. The stock that was on hand here at the time we announced our decision to close out has been practically disposed of, and we are restocking the same numbers shown in our catalog. We think we are now in position to promptly care for all orders." Joseph Binder, president of the company, has been in the city for several days, and we know that the Atlanta branch has gotten well started under new management and left for home to Chicago, accompanied by I. N. Binder.

ORDERS FOR ATLANTA-MADE GOODS FROM FAR

That the world is the field for "Atlanta-made goods" is becoming more thoroughly known to the local manufacturers. In the demand for our products, distance is not taken into consideration. A fact easily proven. The Atlanta Show Case company has received this month two orders from points as far-off as Honolulu. One from the Cayamal Fruit company, Honolulu, Central America, for two regular show cases, which were promptly shipped. The other, from Johnson & Co., Lunaroa, Pennsylvania, for three floor show cases, also handled promptly. The contrast, one number one to an extreme northern point and over number two, to a far-away southern point.

The Atlanta Show Case company say they very often receive orders from various distant states.

GIDEON MEETING THIS AFTERNOON AT ANSLEY

Captain William M. H. Phelps, state chaplain of the Gideons, will have charge of the regular weekly meeting of the Atlanta camp, to be held this afternoon in the convention hall of the Ansley hotel at 2 o'clock.

The meeting will be open to the public, both men and women, and a special invitation is extended traveling men, the Gideons being an organization composed of commercial travelers.

Sees Trade Increase of Ten Thousand Per Cent in Eight Years

T. K. Johnson, sales manager of the John Deere Plow company, of Atlanta, occupies a position for which he is well fitted. A position earned on merit and his record with the Deere organization is one of which he should feel justly proud.

Ten years of steady, active service, and the weight of age for him is a matter for future speculation as he is still a young man.

In 1904, Mr. Johnson became connected with the John Deere Plow company, starting in with the St. Louis office, to cover Missouri and Oklahoma territory. After serving some two years in that territory, he was transferred in 1906 to the south, to travel the states of Georgia and Florida, making Atlanta headquarters.

Atlanta at that time was only a



T. K. JOHNSON.

transfer point and only about one carload shipment a year was handled in this territory, practically a virgin field for the company.

In the hands of Mr. Johnson, the business from this territory began to grow. Its steady, continued growth was truly remarkable, and after six years has grown to such proportions the company realized that it was immediately necessary for them to give more attention and better service to this section.

After a thorough investigation, the company decided to open a branch house in Atlanta to handle the business of six southeastern states, namely: Georgia, Alabama, Florida, Tennessee, North and South Carolina. The branch was established on April 1, 1913.

There are now twenty salesmen traveling out of the Atlanta office and these salesmen are transferring more goods this year to meet the demand from the six states.

It is needless to say that Mr. Johnson's work has been absolutely satisfactory in every detail and that his company made no mistake when they selected such a man for this important post.

S. P. RICHARDS COMPANY AGENTS FOR PRANG LINE

The S. P. Richards company have become agents for the south for Prang artists' materials. It is the first time that this line has been represented in the southern states and the Richards company is highly pleased at having secured the agency.

The headquarters of the Prang company is New York, with only five branch distributing points, as follows: New York, Chicago, Boston, Dallas and Atlanta.

The S. P. Richards company will carry a complete stock, the line including all kinds of artists' and drafting materials.

RETAILERS' TRIPS TO MARKET PROFIT

Merchants Now Visit Trade Centers Regularly to Keep Stocks Stylish.

A trip to the primary market is always a good thing for the retailer, even if he does not buy a thing, and we have never seen it better presented than in the following, which gives some good ideas on the lines of buying close to home:

"It is reported that the large Cleveland cutters have been compelled to recall their salesmen from the road because of an absolute lack of interest on the part of retailers with whom they hope to do business. The retailers, generally, are according to common understanding, absolutely indifferent to anything that is offered, just now particularly, largely because they intend to be here in numbers toward the latter end of the month, when they will do their buying or make their selections from what they see here.

"They are inclined to consider this trip as being important, because it gives them a diversion, which they enjoy, and keeps them in touch with what the metropolitan houses are offering the models for the new season. It gives them a different atmosphere entirely and is considered unimportant by many of them, as they did last year, return to their homes and purchase their requirements of houses nearer home than the ones where they first get their ideas. Some sellers are inclined to consider that after all this establishes the precedence of this market as a fashion center, and that while the houses at home naturally may have styles just as good in many respects for their practical use, they are inclined first to find out what New York is doing, before they make their final arrangements for the season.

"Apparently until they have made this trip, the cutter and the place goods house that is looking for large spring business will be obliged to await the outcome. Last year many of them rushed the sales actively did make their purchases of the houses nearer home. They feel, however, that it is necessary for them to get the advantages of the eastern atmosphere before committing themselves for the season."

Advertising Plans Should Be Certain As Building Plans

Instances have not been wanting in the past in which periodic remarks have been used to set up fictitious standards. The goods in question will be judged with the cost of elaborate and ill-advised advertising campaigns and will have failed to show fair competitive values. In other cases, while the goods themselves have been satisfactory the manufacturer has worked at the relative disoperation in distribution without sufficiently considering his interest in the profits. In such cases the retailer cannot be blamed for putting his own business and his own profits before all other considerations.

Manufacturers generally have come to realize the one hand, however, that false values, although backed by the guarantee and trade-mark, open wide the door to competition and substitution; and on the other hand they cannot expect to gain the interest and co-operation of the retailer in their business unless they are willing to make it worth his while. With these essentials generally understood alike by manufacturer and dealer no trade-mark has a problem to solve within itself. Other things being equal, the retailer stands to profit by handling trade-marked goods, and in his own interest and in the interest of the public he serves he should insist upon the assurance and protection that the trade-mark of a reputable manufacturer affords.

Producing Results.

The world has a tendency to count one value by what we get. As individuals, we do not just care to be entertained that way, but that makes no difference. It is up to us to set the value out of ourselves—to produce. The farmer has to get his results from the soil; the manufacturer gets his by what he puts into his material, the banker gets his by making two profits where others make one. As individuals, we have to get our own out of our-

LOWRY FRUIT & PRODUCE CO.

Will move, April 1, to 55 and 57 East Alabama street, where we will have adequate storage and trackage facilities which our tremendous growth has made necessary.

To our regular customers, we invite you to call and inspect our new quarters—

To our competitors' customers—we extend the same invitation. We will show you the most complete line of fruit and produce ever carried in Atlanta.

Early vegetables — oranges — grapefruit — pineapples—apples—lemons—limes—Irish and sweet potatoes—now in quantities—

Also featuring on seed sweet and Irish potatoes—seed corn—cane seed—

Ten million potato slips for shipment in April—also cabbage—beet—tomato—egg plant and pepper plants for shipments now.

We also buy and sell poultry, butter and eggs—get in touch with us.

LOWRY FRUIT & PRODUCE CO.

PHONE, WRITE, WIRE OR CALL

We Are Now in Position to Offer You the HIGHEST QUALITIES at UNUSUALLY ATTRACTIVE PRICES.

Picture Frames, Mouldings and Picture Frame Sundries

Write for Samples of Moulding and Catalog. Let Us Show You Where You Can Make a Profit.

Binder Frame Manufacturing Co.

Atlanta, Georgia

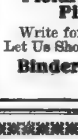

Pickles sweet, pickles sour,
Every "Dixie Pickle" crisp,
Firm and flavory, rich and savory
On "Dixie" all homes doth insist.

Dixie Pickle & Preserving Co.

366 to 376 Marietta St. Atlanta, Ga.

There are Thousands of Reasons Why You Should Use Constitution Want Ads—They are the Thousands Who Read These Pages Daily

INDEX TO WANT ADVERTISEMENTS

	Page.	Col.
Auction Sales	8	2
Automobiles	8	1
Barter and Exchange	8	2
Bids—Wanted	7	6
Board and Rooms	8	2
Business Opportunities	8	5
Business and Mail Order Directory	8	1
Dressmaking and Sewing	8	1
Educational	8	2
For Sale—Miscellaneous	8	3
For Sale—Cemetery Lots	8	6
For Rent—Apartments	8	2
For Rent—Business Space	8	2
For Rent—Bank Space	8	2
For Rent—Garages & Barns	8	2
For Rent—Rooms	8	2
For Rent—Miscellaneous	8	2
For Rent—Farms	8	2
For Rent—Rooms	8	3
For Rent—Housekeeping Rooms	8	3
For Rent—Hotels	8	3
For Rent and Board	8	3
For Rent—Typewriters	8	1
Help Wanted—Male	7	3
Help Wanted—Female	7	7
Help Wanted—Male and Female	7	3
Houses and Vehicles	10	3
Hotels	8	3
Household Goods	8	1
Lost and Found	7	1
Legal Notice	7	1
Medical	8	1
Money to Loan	8	2
Motorcycle and Bicycles	8	1
Music and Dancing	8	1
Musical Instruments	8	1
Personal	7	1
Purchase Money Notes	8	1
Professional Cards	8	1
Real Estate for Sale	8	6
Real Estate for Sale or Exchange	8	6
Seed and Pet Stock	8	1
Situations Wanted—Male	8	1
Situations Wanted—Female	8	1
Situations Wanted—Male and Female	8	1
Stocks and Bonds	8	2
Typewriters and Supplies	8	1
Taxicabs	7	1
Wanted—Roommate	8	2
Wanted—Apartments	8	2
Wanted—Board—Rooms	8	2
Wanted—Miscellaneous	8	2
Wanted—Money	8	2
Wanted—Real Estate	8	5
Wanted—Teachers	8	1

LOST AND FOUND

ADVERTISE FOUND ARTICLES.

THE LAW in these Georgia Decisions: "A finder of lost goods who, having means of knowing the rightful owner, retain them for the finder's own use or advantage, may, upon conviction thereof, be punished for a simple larceny under the laws of Georgia." "A person who finds lost goods is legally liable to the rightful owner for their proper use while in the finder's possession, and he is legally entitled to be reimbursed for any expenditure for the proper care of the goods found and preserving them until such owner is found." Constitution Want Ads find lost property for its owner.

LOST—Black purse containing $102 on S car, block or so from Marietta. March 11. Positive $25 reward to finder or any information leading to its recovery. Address C. B. Smith, 31 W. Peachtree place.

LOST—Between here and Schlesinger's candy factory. Reward if returned to 528 Chapel street. Atlanta phone 1874.

LOST—Dark yellow cow, one horn broken, other half sawed, weight about 600 or 700 pounds. $10 Reward. 323 Crew st. P. Fogel.

LOST—Saturday, March 7, 25 cubic foot closed gold chicago brooch, solitary garnet setting. Reward if returned to 1 Peters Terrace office.

LOST—Black horse mule, left ear twisted, walks like blind, weighs about 700. Finder call Fort Millcreek. Ed Ryan.

LOST—Bunch of keys on key hook. Finder please notify F. J. Doughty, at colored Lumber Company. Main 3910.

LOST—Saturday evening, two photoes of ladies, in new stamped envelope; will pay finder liberal reward. 263 Crew street. Atlanta phone 521.

LOST—St. Bernard dog on 18th, 4 months old, black and white marks, named Prince; reward, C. L. Fain, 1 and 6 Produce.

LOST—Between Paulding Chapel and Decatur car line, one small diamond brooch. If found please notify Agnes Scott college.

LOST—Between Peachtree and Forrest ave., Saturday, March 14, 1914, a gold watch fob, with Masonic emblem. Reward for return to 1 Forrest ave.

LOST—Gold signet ring, initials "J. M. H." on it. Phone or write for it. Charles B. Hoyt, Peachtree and Baker. Phone Ivy 2.

LOST—Between here and Schlesinger's candy factory. Reward if returned to 528 Chapel street. Atlanta phone 1874.

LOST—Dark yellow cow, one horn broken, other half sawed, weight about 600 or 700 pounds. $10 Reward. 323 Crew st. P. Fogel.

LOST—Saturday, March 7, 25 cubic foot closed gold chicago brooch, solitary garnet setting. Reward if returned to 1 Peters Terrace office.

LOST—Black horse mule, left ear twisted, walks like blind, weighs about 700. Finder call Fort Millcreek. Ed Ryan.

LOST—Bunch of keys on key hook. Finder please notify F. J. Doughty, at colored Lumber Company. Main 3910.

LOST—Saturday evening, two photoes of ladies, in new stamped envelope; will pay finder liberal reward. 263 Crew street. Atlanta phone 521.

LOST—St. Bernard dog on 18th, 4 months old, black and white marks, named Prince; reward, C. L. Fain, 1 and 6 Produce.

LOST—Between Paulding Chapel and Decatur car line, one small diamond brooch. If found please notify Agnes Scott college

"OLD POP PERKINS"

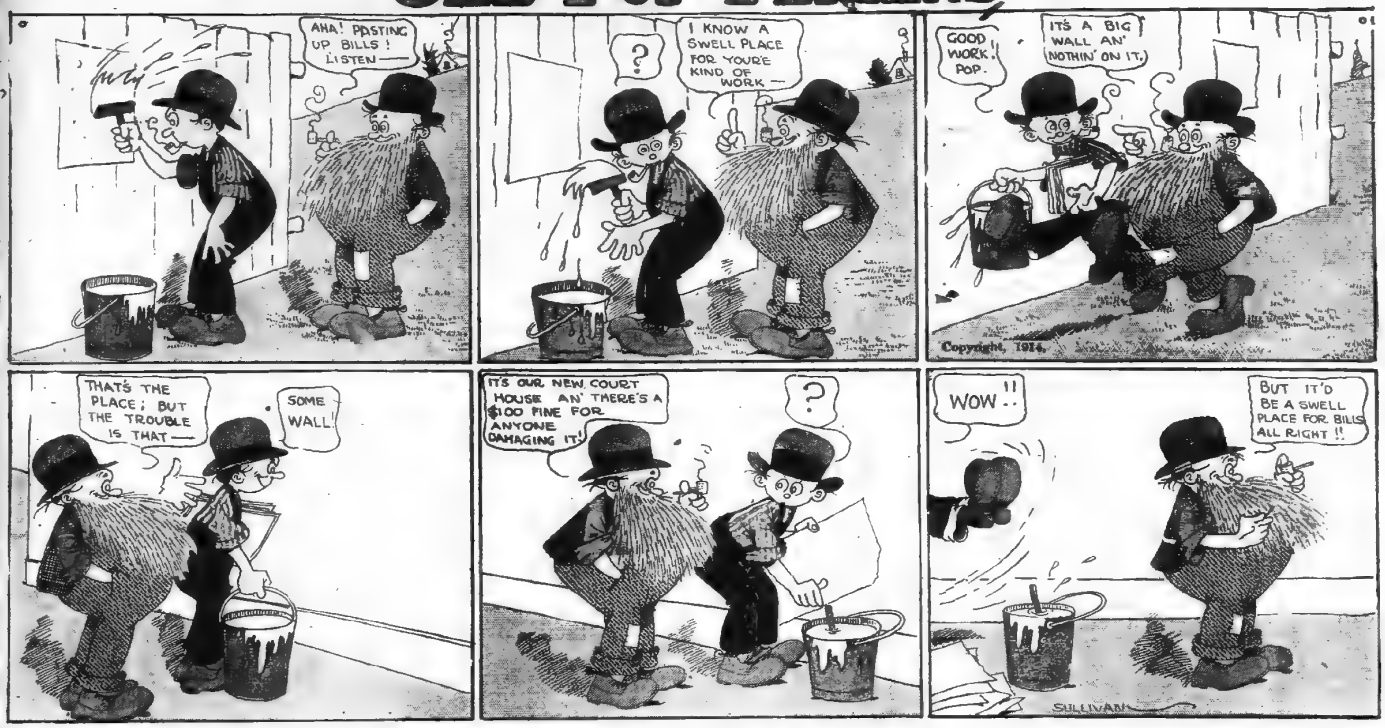

-OBLIGING OLIVER-

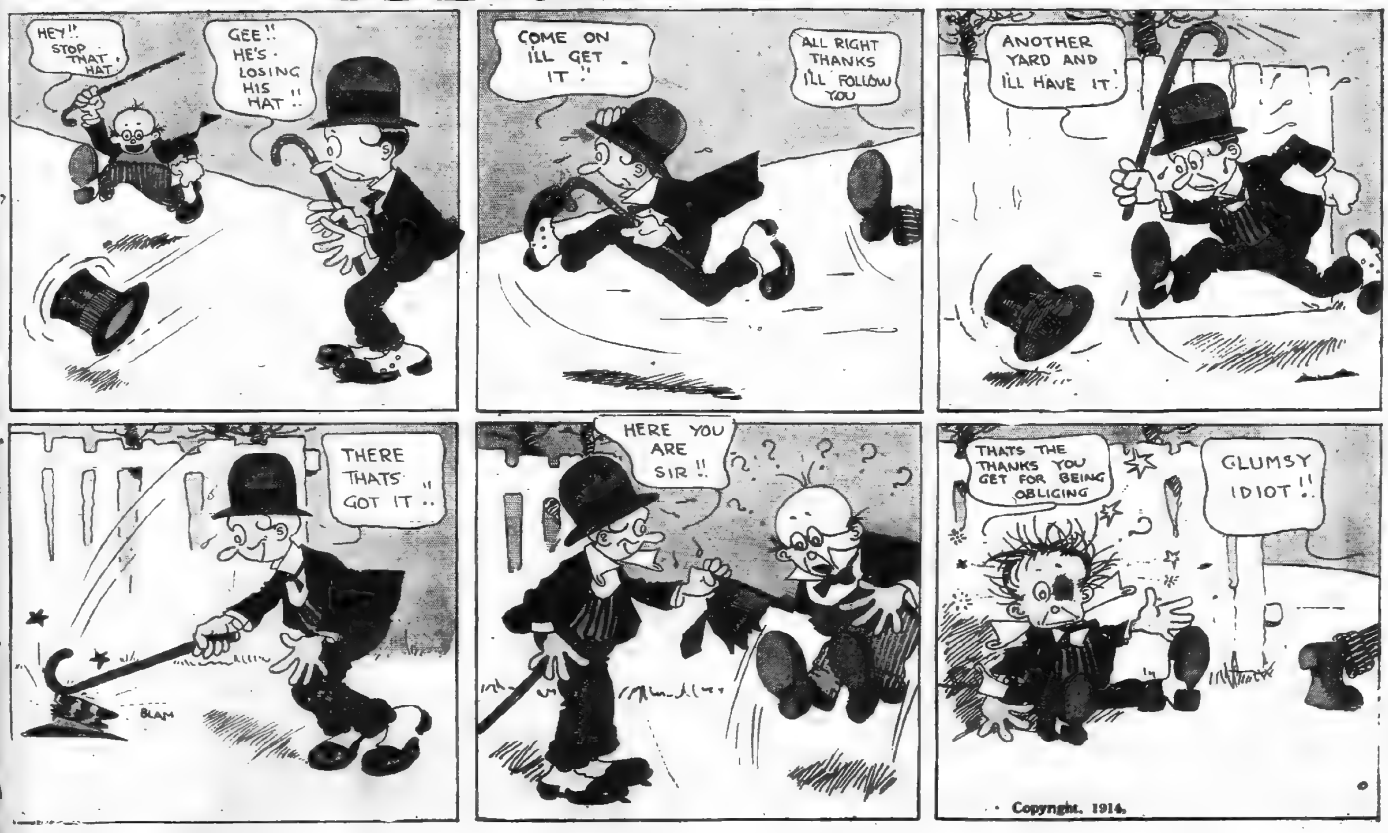



BREEZY SUZANNE—By Ellis Parker Butler.

SHE EXPLAINS HOW IT IS THAT HER BOSS STILL REMAINS SINGLE

Say, honest! I could have married Perky yesterday if I had been mean enough. Those little redhead credit for passing the boss one square deal. I guess I don't know whether I'm sorry or not. My conscience has a regular silk-lined, sun-tinted, melt-in-the-mouth feeling, and that's something; but when I think I might have had Perky calling me "Mrs." by now I get such a turn I want to take my conscience out in the hall and stop on its face.

A redheaded stenographer has about as much right to a luxury like a conscience as she has to a sealskin coat with diamond buttons. Her motto ought to be: "Marry a gent if you can; but if you can't marry anybody that you can pay alimony."

Every since I hailed down this job of pounding the keys for Perkins, of Portland, as I wrote, I've been getting surer and surer that Perky is the one man in New York I'd be willing to fry breakfast eggs for. And what does he care? He's been about as eager to enter matrimony as T. Roosevelt is to enter a convent and become a silent nun. Good chance, what!

Algy is different. It is not much of a boom to say that Algy has proposed to me big enough to go after anything business hours, and before and after, that if the government made his proposals legal Algy'd be willing to give them a serial letter—AS4622187 and C4643220—like a check number.

As a would-be husband, little Algy can issue more wifeless currency to the square minute than you could print on a rotary press; but when it comes to cash in with me the perfectly ladylike answer I hand him is "Nix cash!" For such a real New Yorker that until I was fourteen I thought the words "silent night" meant anything no noiser than a fat cat finish avenue, with the elevated alongside the window and a night shift of riveters putting up a steel frame building next door, and ten trolley cars speeding to get out of the way of a fire engine that had just telescoped two street pianos and a Salvation Army band, but believe me! I can't stand a Willie boy who carries his cane to work just for the fun of carrying it home again.

Algy is the sort of real thing that sends out for the evening paper at 10 a. m. to see if the linen collar style has changed since he reads the ads in the morning paper. If it has he utters a blush of shame and does not dare look at his reflection in the sanitized fingernails until he has the new kind of collar on his neck. Hoseh! If I married Algy, I'd expect to have to brush his hair to the parting. Nix on that! A girl who has had a perfectly good little shop window education, like me, can fix all the swell dress business one family needs, I don't want an example; I want a chance.

So thinks Algy, the junior stockholder of our business, and you can tell I've given you the right dope about him when I say that when the directory man came in the other day and asked, "What is the style of the firm?" I said, "Algy & Isabella or Perkins & the Originator, Incorporated." Algy is the man that goes out and gets plastered plutocrats to put money into the schemes Perky thinks up. Perky is the man that thinks up things for the coupon cutters to back. I'm the little, good kind that sits and scorches at the typewriter, so make a notice like a busy office. I'm a sort of "What's-a-head-without-a-nother" attachment for otherwise two Algys. I'm the brains, and I'm the business complement.

When Perky came in yesterday and pushed his hat on one side of his head and took a seat at his desk and put his feet on it, I knew he had a thought, but far was it from me to guess what it was. Business had been on the bum. Perky began for a month with us, for Perky ain't thought of a thing except the Perkins Patent Cackler Pin to clock hens to, for Algy hasn't had a good weather. Every few minutes the telephone would ring and Algy would say he had an egg, and Perky said that when the hens heard it they would think some other hen had laid an egg, and then they would, by ashamed of themselves and would go and lay eggs, too.

I thought it was a good idea, and so did Algy, but when Algy went out to get some pantcorn to put money into it he found that all we really had was owned stock in cold storage warehouses and were against a panic. So the patent cackler cackled a couple of times and went out of biz. When Perky came in, in a thoughtful mood, Algy lost sat at his desk and held his breath, and I loosened the keys like a business atmospherys getting ready to pay for rent, while her best fellow is waiting for her at the door. I'm the wise one. Nothing thicker is best when the business atmosphere is thin.

Also could Perkins advise incometax-reducing marriage if unmarried himself?" asked Perkins. Consistency is a jewel Perkins, unmarried, can't talk; Perkins, married, can talk. Millions of unmarried males, 180 commission per wife; millions of dollars profit for Perkins the Originator, incorporated."

"Perky," I said, "go back and sit down! If every man in America became a Mormon and every Mormon wanted a hundred wives, and you had the handling and storage of explosives, you wouldn't know enough to come in out of the rain. Perky, you're not married now, but you're going to be. Perky, you're going to be married next year, only wider! Yet you're going to be married next year, only wider! Yet you're going to be married next year, only wider! Yet

SOCIAL LIFE IN MACON

Macon, Ga., March 21.—(Special Correspondence.)—Even the fascinating auction bridge has lost some of its charms for mildly these bright sunny afternoons in the early spring. The dry goods emporiums possess the most alluring charms with shimmy silks and filmy laces, soft clinging crepe, modish gowns after imported models and "looks of darling hats." More than one treasure is being planned and excogitated on the "g—s," and hundreds of Easter gowns to blossom forth in a few weeks. Also handsome evening dresses for grand opera in Atlanta next month. After a shopping tour the ice cream parlors are filled with chattering girls while numbers of girls and matrons sit at inviting tables in the Tea room and exchange confidence or discuss domestic problems over a cup of tea.

The week, however, was not utterly devoid of social gatherings. There are several charming visiting girls in the city. Miss Julia Walker, of New York, with Mrs. C. B. Rhodes; Miss Carobel Glover, of Americus, with her sister, Mrs. G. J. Massee, and Miss Willis Rice, of Marshallville, with Mrs. Ross Chambers at the College hill. These were popular visitors at the dance at the Country club on Saturday evening, a delightful affair, possibly more enjoyable than usual on account of the scarcity of social functions.

Mrs. Jack Lamar and Mrs. Warren Roberts entertained at two beautiful bridge parties on Monday and Tuesday afternoons. There are no more charming hostesses than this lovely mother and daughter, and the elegant home was converted into a bower of flowers with quantities of roses, carnations, tulips, hyacinths and daffodils. Monday afternoon there were six tables of players. Mrs. S. R. Jaques and Mrs. E. Tris Napier winning the two prizes given for highest score. Tuesday afternoon there were again between twenty-five and thirty guests entertained. On this occasion Mrs. Lamar was becomingly attired in lilac crepe meteor trimmed in cream lace. Mrs. Roberts was lovely in light blue charmeuse embroidered in silver.

Mr. and Mrs. Emory Winship and Mr. and Mrs. Walter Lamar constituted a congenial box party at the grand on Monday evening to witness the performance of "Within the Law."

Lieutenant and Mrs. Emory Winship, with their charming young sister, Miss Margaret Casey, of San Francisco, will spend opera week in the capital city. Mr. and Mrs. R. M. Wortham and Mr. S. B. Dunlap will be guests of Mr. and Mrs. John D. Little for some of the performances. Mr. and Mrs. W. D. Ramar will be among those to go, and scores of others who swear there least year will again be in attendance.

The March meeting of the National Music Study Club, which was held in the Arkwright Monday afternoon at the residence of Mrs. Duncan Brown, was a delightful affair. It was the first meeting since the state convention in February. The report from the delegate was read and a committee appointed to nominate and elect a regent in April vice Mrs. T. C. Parker, who has resigned to become state regent.

Miss Fannie Blount entertained a number of friends at a delightful musicale Tuesday afternoon, those contributing to the program being Miss Julia Goodal, Miss Reynolds, Mrs. Drake and Miss Blount. Apropos of the 17th of March—"St. Patrick's day in the morning"—some charming Irish melodies were rendered. The decorations were all green and the color scheme was carried out in the refreshments, the cakes and ices representing shamrock leaves. The list of those present included Mrs. Claude Whaley, Miss Ida Holt, Miss Martha Rose, Mrs. James Blount, Mrs. Drake, Miss Julia Goodal, Mrs. Clara Ophelia Bland, Miss Reynolds, Mrs. Virginia Hopson, Miss Lula Ellis, Miss Caroline Patterson, Miss Eva Ellis, Mrs. R. M. Patterson, Mrs. Roland Ellis, Mrs. Emory Winship, Mrs. Walter Lamar and Mrs. Andergon Reese.

Mr. Louis Fellow was host at a jolly stag supper Wednesday evening complimentary to Mr. Ben Parsons. A huge cut glass bowl of pink sweet peas adorned the center of the round table, at which covers were laid for twelve, the place cards hand-painted with the suggestive mortar and pestle. Mr. Fellow's guests were Messrs. Ben Parsons, Max Morris, S. G. Bayne and Edward Jacobs, of Macon; Messrs. Charles Jordan, of Monticello; W. S. Elkins, jr., of Atlanta; Craig, of Florida; Reid, of Savannah; Martin Meadows, of Summums; Walter Meadows, of Columbus, and Shrupshire, of Savannah.

Mrs. C. W. Randall entertained twenty-four of her married friends at a most enjoyable bridge party Wednesday afternoon at her home on High street. The delicate lavender tint of hyacinths with the rich purple of the long stemmed fragrant violets gave an exquisite tone to the floral decorations. Mrs. Roland Mahone won the pretty prize, some embroidered guest towels, given for highest score. Those present were Mrs. Joseph Neal, Mrs. H. Spratling, Mrs. Olin Wimberly, Mrs. Walter Bonner, Mrs. F. C. Parker, Mrs. A. W. Freeman, Mrs. Robert L. Smith, Mrs. Emmett Bonner, Mrs. Roger Williams, Mrs. Charles Glawson, Mrs. William Fleetwood, Mrs. Mallie Keene Troutman, Mrs. Cook Clayton, Mrs. F. E. Land, Mrs. Lee Bartlett, Mrs. Charles C. Holt, Mrs. George Derry, Mrs. Herbert Thorpe, Mrs. L. Martin, Mrs. Houdlette Oliver, Mrs. Thomas Loyd and Miss Fairie Gambrell.

A pretty home wedding of Wednesday afternoon was that of Miss Lillian Grace and Mr. Miller J. Marshall, taking place at the home of the bride's mother, Mrs. J. L. Grace. The ceremony was performed by Rev. James T. Ryden in the drawing room, which was artistically decorated with white chrysanthemums and southern smilax. The bride wore her traveling dress, a tailored suit of blue broadcloth, with blouse of cream lace and blue chiffon. Her flowers were lilies of the valley with bride's roses. Her only attendant was Miss Mary Johnston, of Walden, in silk green crepe de chine, with trimmings of gold lace, carried out in carnations. Mr. Charles Marshall was his brother's best man. Lohengrin's wedding march was beautifully rendered by Mrs. John Birch at the piano, with Miss Sarah Willis as violin accompanyist; Miss Lillie Goodal sang, "I Love You Truly." Mr. and Mrs. Marshall left immediately after the ceremony for a trip to New York and other points of interest in the east.

Mrs. George W. Duncan returned Wednesday from Augusta after a three weeks' visit to her daughter, Mrs. Rodney Cohen.

Mrs. Joseph N. McCaw spent Thursday in Atlanta with her sister, Miss Martha Rogers.

Miss Ruth Brown, of Tennille, is the guest of Miss Bernice Wright, in Vinesville.

Mrs. Tom Park, jr., is in Brownsville, Ky., with her parents for several weeks.

Monday evening Mrs. J. L. Grace entertained at a buffet supper complimenting Mr. Miller Marshall and bridal party and the members of the two families. Pink hyacinths and carnations, with asparagus ferns, furnished the color scheme of pink and green, which was carried out in the ices and confections. Mr. J. D. Grace and Mrs. J. H. Lewis, of Dawson, presided at the punch bowl. Miss Grace wore a becoming dress of corn-colored chiffon; Miss Johnston said blue chiffon.

Messrs. Mallory Taylor, Jordan Marsee, Tris. Napier and S. R. Jaques left Wednesday to spend a week fishing in Montezuma, Ga.

Mrs. Ray Taylor and little Miss Virginia Ryden returned to their home in Atlanta Thursday after a short visit to Mr. and Mrs. M. H. Taylor, on College street.

Mrs. E. L. Blackmar, of New York, spent last week with Miss Kitty Coleman.

Mrs. Robert H. Plant and Mr. and Mrs. Gray Coleman are in Philadelphia.

Mrs. Campbell Wallace, of Marietta, is being pleasantly entertained while the guest of her sister, Mrs. Frank Haslehurst.

Miss Edith Kyle has returned to her home in Columbus after a delightful visit to Dr. and Mrs. J. H. Shorter.

Mrs. Frank Phillips, of Columbus, is visiting her parents, Mr. and Mrs. W. Z. Williams.

Dr. and Mrs. Frank P. Jones leaves on April 1 for New York, sailing from there on the 4th for southern Europe, where they will spend several months.

Mrs. James Rheiderer is at home after a visit to her daughter, Mrs. Mercer Gallaway, in Washington, D. C.

Mrs. Lewis Haskell, in Savannah.

Mrs. Herbert Stubbs, of Quitman, spent last week with her sister, Mrs. O. P. Willingham.

Miss Lillian Battle spent last week in Atlanta.

Mrs. Minter Wimberly is at home after a visit to friends in Albany.

Mrs. Thomas C. Hockaday has returned to her home in Jacksonville after a pleasant visit to Mrs. R. S. Jaques.

Mrs. Louis Fellow was a recent guest of relatives in Athens.

Mrs. D. B. Barron and Mrs. A. C. Roberts are guests of Mrs. W. C. Gugel, in Jacksonville.

Mrs. James Furlow is visiting Mrs. Bernard Gosth.

Miss Lucy Coney, of Hawkinsville, is the guest of Miss Marie Adams.

The regular weekly meeting of the Saturday Music club was held Saturday afternoon with the president, Mrs. James T. Wright. The musician, Mayerber, was the topic discussed.

Miss Martha Stiting, of Dawson, is the guest of Mrs. Satterfield.

Mr. W. C. Houser and Mrs. R. C. Wilder are visiting Mrs. C. J. Houser, in Thomasville.

Mrs. A. T. Small and Miss Addie Small are at home after a week's stay in Atlanta.

Mrs. Lewis Jackson is spending the week-end with Mrs. A. C. Jackson, in Forsyth.

Mrs. Peyton Anderson spent last week with friends in Atlanta.

Young Musical Prodigy of Atlanta



Photo by McCrary.

ROFEJEANNE SLIFER,
Seven years of age, who plays the most difficult pieces on the piano. She is the adopted daughter of Mr. and Mrs. S. F. Slifer, and a pupil of Mrs. Wayne Wilson.

GAINESVILLE, GA.

Miss Annie Lou Pagett and Miss Mary Lucy Turner, of Atlanta, who are the guests of Miss Isabelle Charters and Miss Carol Dean, have been the center of the fest and smiles, also am feverish, thirsty and weak, while my head aint the urinary passage is attended with pain and bad odors."

Answer: I have found that baldwest tablets cure the most distressing ailment that any one can use who is afflicted with disorders of the kidneys or bladder. Obtain in sealed tubes with full directions.

"A. L. U."—I advise you to get the following ingredients and mix at home to correct your child of bedwetting: Tincture cubeb, 1 dram; comp. fluid balmwort, 1 dram; and tincture of rhus aromatic, 2 drams. Mix and shake well and give to the child before meals.

"Miss Anna" writes: "I suffer with very severe headaches which also affects my eyes. My throat and stomach must be affected by catarrh and my breath is very bad. Could you prescribe a cure?"

Answer: I have helped hundreds who suffer as you do by prescribing the following and have received many letters from grateful people which indicate that it is a speedily curative. Purchase a 2 oz. original bottle of vitae ozone, to a pint of warm water add one-half teaspoonful and swish the water from the palm of the hand through the nostrils two or three times a day, also put a few drops in each ear and then apply well up into the nostrils twice daily the following catarrh balm. To one level teaspoonful of vitae ozone add one ounce of lard or vaseline. If used according to the above directions your catarrh should soon vanish. This should be used occasionally to prevent its return.

"Mildred K." says: "Please advise what I can use for a good hair tonic for hair and scalp are in a very bad condition and nothing seems to help."

Answer: The best hair tonic on the market is sold in 4 oz. jars and is called clain yellow mahogl. Any up-to-date druggist will have it. This is superior to anything else for the purpose. Use it to shampoo the hair and scalp. Two or three applications have been known to overcome it, while it makes the hair soft, fluffy and makes it keep its natural color.

"Jess" writes: "My nerves are in a dreadful condition my appetite is very poor and I am extremely thin. My face is so thin that I hardly know me. My husband should like you to tell me a true remedy."

Answer: If you wish to become fleshier, improve your appetite and your nervous system I heartily recommend the use of three-grain kyro-nuclase tablets, which you will find in sealed tubes, also a tube of sealed tablets with full directions for taking. Kyro-nuclase tablets increase nutrition and red corpuscles to the blood, strengthen the nervous system and improve the general health. Many people report that they have gained from 10 to 25 pounds in two months.

"Harry" writes: "Both my wife and myself suffer with rheumatism. We would appreciate a reply telling us what to take."

Answer—Mix the following at home or have the druggist mix for you: 2 drams of iodide of potassium; sodium salicylate, 2 drams; comp. sarsaparilla, one-half oz.; comp. fluid extract cascara cordial, 2 oz.; comp. fluid balmwort, 1 oz., and syrup of sarsaparilla comp. 4 ozs. Take a teaspoonful at noon, time and bedtime. Always shake well before using.—(Adv.)

EATONTON, GA.

Friday evening at the "Rims," Mr. and Mrs. Henry Reese and Miss Janie Hearn entertained very delightfully at tea. Miss Bethune, Miss Turner and Mrs. Lambdin, of the school faculty and Mr. and Mrs. H. Reid Hearn. The occasion was one of the most enjoyable affairs of the week and was thoroughly enjoyed by the guests.

Miss Gertrude Smith entertained a number of friends Wednesday evening at the home of her parents, Mr. and Mrs. C. M. A. Smith on North Jefferson street, with a very delightful dancing party, in celebration of her birthday. Dancing was enjoyed until a late hour, after which refreshments were served.

Monday afternoon Mrs. J. L. Williams was hostess for the Methodist Ladies Missionary society at her home on Jefferson street. After the regular program arranged by the mission study class, the meeting enjoyed a social hour, after which delightful refreshments were served.

Miss Janie Hearn entertained a few friends informally at rook Saturday afternoon at the "Rims."

A very delightful meeting of the Kill Devil golf club was that at the home of Mrs. Julia Balle Dennie Thursday evening, when a large number of the members were present in spite of the inclement weather. A delicious salad course was served during the evening.

FAIRBURN, GA.

Mrs. H. H. Ramsey entertained at a party on Thursday afternoon in honor of the Woman's club. Rook, forty-two and heart-dice were played at five tables, after which a dainty salad course was served. A sweet course was served the guests, and Mrs. C. H. Davenport was called on for a toast to the mother of the hostess, Mrs. W. B. Kersner, whose birthday it was. Mrs. Ramsey was assisted in serving by Misses Jessie Roberts and Effie Westbrook.

Mrs. Girzn Swanson entertained the Neighborhood Bridge club on Wednesday in honor of Mrs. R. P. Brooks, of Forsyth, the guest of Mrs. W. T. Roberts.

The Atawauga chapter of the Daughters of the American Revolution met at their regular business meeting on Tuesday afternoon with the regent, Mrs. W. T. Roberts, with Mrs. R. P. Brooks as honor guest. After a literary and business program several guests were invited in for a social hour.

YOUNG PIANIST



Photo by Hirschberg & Phillips.
MISS RADIE GORDON,
The talented daughter of Mr. and Mrs. E. Gordon, of this city.

AIKEN-WILLIAMS.

Brunswick, Ga., March 21.—(Special.)—Mr. D. Wyatt Aiken, of Yonkers, N. Y., announces the marriage of his daughter, Sallie Barnwell, to Mr. William D. Williams, which took place Saturday, March 21, in St. Paul's Episcopal church, Rev. Dr. Erickson officiating.

Immediately after the ceremony the couple left for Virginia, the former home of the groom, on an extended visit, and they will probably also visit in Brunswick, Ga. The bride is a niece of Mr. Frank D. Aiken, of Brunswick, where she resided with her parents for a number of years, and is greatly loved by a large circle of friends. Mr. Williams holds a responsible position in Yonkers.

VICKERY-SWICORD.

Mrs. James A. Vickery, of Fairburn, announces the marriage of her daughter, Miss Vela V., to Mr. Riley A. Swicord, of Climax, Ga., on Monday evening, at the home of the bride's mother on Main street, Rev. H. C. Emory, of the Methodist church, performing the ceremony.

Mr. and Mrs. Swicord will make their home at Climax in the near future.

Hair Tinting All the Rage

The Absolute and Utter Harmlessness of "Brownatone" Has Made Hair Tinting Safe and Easy.

You need not tolerate gray, streaked or faded hair another day. It takes but a few moments to apply "Brownatone" with your comb or brush, and just a little "touching up" once a month should keep your hair in the beautiful shade you most desire.

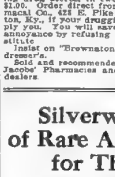

Results always the same—always pleasing.

Will not rub or wash off and guaranteed to contain none of the dangerous ingredients so often found in "dyes."

Prepared in two shades. One to produce golden or medium brown, the other, dark brown or black.

Sample and booklet sent on receipt of 10c. "Brownatone" is sold by leading drug stores, in two sizes—50c and $1.00. Order direct from Kenton Pharmacal Co., 421 E. Pike Street, Covington, Ky., if your druggist will not supply you. You will save yourself much annoyance by refusing to accept a substitute.

Insist on "Brownatone" at your hairdresser's.

Sold and recommended in Atlanta by Jacobs' Pharmacies and other leading dealers.

Silverware of Rare Artistry for This Year's Brides

BRIDES of this year are the recipients of time's most wonderful and beautiful designs in silverware.

Craftsmen in silver often seek inspiration among the masterpieces of olden times—yet it requires art of the highest order to reproduce such designs with the delicacy and truth of the originals.

Silversmiths have achieved almost beyond their own highest conceptions for this season's gifts, and the world's best productions are gathered here in the Haynes jewel cabinets for your inspection.

In view of our large sales and extreme care and skill in buying the cost of these rare articles is within the reach of moderate means.

Eugene V. Haynes Company
49 Whitehall St.
The Best Silver House in Dixie

Beautify the Complexion



IN TEN DAYS
Nadinola CREAM
The Unequaled Beautifier
USED AND INDORSED BY THOUSANDS

Guaranteed to remove tan, freckles, pimples, liver spots, etc. Extreme cases about twenty days.

Kills pores and tissues of impurities. Leaves the skin clear, soft, healthy. Two sizes, 50c and $1.00. By mail or druggists or mail.

NATIONAL TOILET COMPANY. Paris, Tenn.

50 Splendid High Grade Pianos and Player Pianos

At Less Than One-Half Price

We bought them from a leading local dealer for less than one-half manufacturers' cost. We sell them accordingly. They are world-famous makes and carry our guarantee. We name makes and prices on only a few:

	Regular Price.	Now.
10 New Lindeman & Sons Pianos	$450.00	$290.00
5 New Kingsley Pianos	350.00	210.00
5 New Pianos	275.00	155.00
1 New Cleveland-Manning Piano	325.00	180.00
1 Harvard, slightly used	375.00	225.00
1 Ivers & Pond, slightly used	450.00	250.00
1 Mathushek, slightly used	425.00	175.00
1 Stuyvesant, used	300.00	110.00
1 Weser Bros., used	225.00	100.00
1 Mathushek, used	500.00	225.00
1 Conover, used	400.00	150.00
1 Estey, used	400.00	250.00
1 Kingsbury, used	275.00	100.00
1 Kranick & Bach, used	400.00	90.00

10 Player Pianos, from $275.00 to $450.00; worth double.

The above are in Mahogany, Oak and Walnut.

LUDDEN & BATES

63 PEACHTREE STREET

Make This and Try It for Coughs

This Home-Made Remedy Has no Equal for Prompt Results.

Mix one pint of granulated sugar with ½ pint of warm water, and stir for 2 minutes. Put 2½ ounces of Pinex (fifty cents' worth) in a pint bottle, then add the Sugar Syrup. Take a teaspoonful every one, two or three hours.

This simple remedy takes hold of a cough more quickly than anything else you ever tasted. Usually relieves the ordinary cough inside of 24 hours. Splendid, too, for whooping cough, spasmodic croup and bronchitis. It stimulates the appetite and is slightly laxative, also takes the sting out.

This makes more and better cough syrup than you could buy ready made for $2.50. It keeps perfectly and is pleasant.

Pinex is a most valuable concentrated compound of Norway white pine extract, and is rich in guaiacol and other natural healing elements that are so healing to the membranes. Other preparations will not work in this plan.

Making cough syrup with Pinex and sugar syrup (or strained honey) has proven so popular throughout the United States and Canada that it is often imitated. But the old, successful mixture has never been equaled.

A guaranty of absolute satisfaction, or money promptly refunded, goes with this preparation. Your druggist has Pinex or will get it for you. If not, send to The Pinex Co., Ft. Wayne, Ind.

The DOCTOR'S ADVICE
by Dr. Lewis Baker

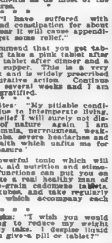

The questions answered below are general in character; the symptoms or diseases are given and the answers should apply to any case of similar nature.

Those wishing further advice, free, may address Dr. Lewis Baker, College Building, College and Wood streets, Macon, Ga., inclosing self-addressed, stamped envelope for reply. Full name and address must be given, but only initials or fictitious name will be used in the answer. Prescriptions can be filled at any well-stocked drug store. Any druggist can order of wholesaler.

"Speaker" writes: "I am troubled with a tickling sensation and hoarseness which is accompanied with a slight cough and hoarseness. Can I get relief?"

Answer: You will not only be relieved, but you will be permanently benefited by using the following. Ask your druggist for a 2½ oz. bottle of compound syrup of hydriodic acid. This can be taken pure or can be made into a full pint of cough syrup. Full directions are given on the bottle for making. This is very pleasant to take, is harmless and is perfectly safe, as it does not contain any harmful narcotics such as do most of the so-called cough cures.

"Mother" writes: "I have suffered with stomach trouble and constipation for about two years, and I fear I am becoming a victim of it I cannot get some relief."

Answer: I recommend that you get tablets triopepsine and take a pink tablet after breakfast, a white tablet after dinner and a blue tablet after supper. This is a very excellent treatment and is widely prescribed for its gradual curative action. Continue this treatment for several weeks and I am sure you will be gratified.

"Samuel B." writes: "My pitiable condition is undoubtedly due to intemperate habits. But if I can find relief I will surely not disobey the laws of nature again. I am troubled with insomnia, nervousness, headaches, trembling limbs, severe headaches and a general poor health which unfits me for both work and pleasure."

Answer: A powerful tonic which will improve the nerves, aid nutrition and stimulate the organic functions will soon put your feet and make a real healthy man of you. Obtain three-grain sulpho-arsenic tablets, packed in sealed tubes, and take regularly as per directions which will be found in the package.

"Overweight" asks: "I wish you would prescribe something to reduce my weight that I could safely take. I despise liquid medicine. Can you give a pill or tablet?"

Answer: I find many are like you, and advise that you obtain in sealed tube 3-grain sulpho-arsenic tablets. Any accommodating druggist will have them in stock or can get them. Full directions accompany each tube.

"Tom" writes: "I have very poor health on account of long standing constipation. I take medicine all the time, but would like to get something that would cure me."

Answer: Most illness is caused by constipation than by any other ailment. Men can get plenty of medicines that will relieve, but if you want something that will more than help you I would advise the use of three-grain sulphurb tablets (not sulphur tablets). They can be bought at any drug store in sealed tubes with full directions for using. I have found them the most reliable and gradually curative.

Geo. W. writes: "More than a year ago I received lasting benefit from one prescription you gave me, and now my trouble is due to kidneys, so am writing for advice. Lately I have had several spells of fainting, of the feet and ankles, also am feverish, thirsty and weak, while my head aint the urinary passage is attended with pain and bad odors."

Color Your Last Year's Straw Hat With
COLORITE
Makes Old Straw Hats Look New



Splendid for fixing up Ladies' and Children's Hats

EASY TO APPLY
Dries in 30 Minutes. Waterproof and Durable

Colors
Jet Black, Navy Blue, Burnt Straw
Dull Black, Cadet Blue, Brown
Cardinal Red, Sage Green, Violet

Sold and Guaranteed by Druggists
Insist on Genuine COLORITE
Department and Drug Stores Sell It or mail 25c. in stamps to Dept. M
CAFFEYRE-HOUSTON CO.
Boston, Mass.

A&P Spring Sale

A&P Fancy Creamery Butter 35c Good and Stays Good

HIGH GRADE—
C El Ryad 35c
O Ambosa 32c
F Sultana 30c
F A & P Blend 28c
E Medium Roast 25c
E Santos Blend 20c

EXTRA—
Home Run Sardines, can . . 4c
Bull Head Catsup, 3 bottles 25c
Cohoes Salmon, No. 1 can . 12c
Pure Jelly, a tumbler 8c
Sultana Lima Beans, can . . 10c
Sultana Wax Beans, can . . 10c

A&P FAN CY PATENT FLOUR, 24 lbs. 75c THE BEST MADE

Shredded Codfish, pkg. . . 10c
Gorton Codfish, pkg. . . . 18c
Shrimp, can 15c
Izuma Crab Meat, can . . . 23c
Lobsters, can 30c
Sea Sultana Sardines, can . . 10c
Imported Sardines, can . . 15c

Shad Roe, can 18c
Herring Roe, can 15c
Underwood Clams, can . . . 10c

A&P BRAND HAMS 19c Sweet to the bone

Norway Mackerel 99c 8 Pound Kit

Toilet Paper 25c 7 Rolls

Gold Dust 19c 4 lb. Pkg.

A & P SOAP POWDER 4 lbs. 16c

A&P BORAX SOAP, 7 Bars 25c

Johnson's Preserves 60c 5 lb. Crock

PINEAPPLES Broken Slices, No. 3 Can 20c

Cream of Wheat, pkg. . . 14c
Wheatena, pkg. 15c
H. O. Oats, pkg. 14c
Irish Oat Meal, can 25c
Yellow Corn Meal, pkg. 10c

Tunny Fish 12½c Can

Bell Phone M-2215-16-17 Atlanta Phone 402

THE GREAT ATLANTIC-PACIFIC TEA CO. THE LARGEST GROCERY HOUSE IN AMERICA 300 STORES

75 WHITEHALL STREET

Stone's Cakes 10c Fresh Every Day

On The Constitution Firing Line With the Commercial Travelers

LOWRY FRUIT CO. MOVES APRIL FIRST

Rapidly Growing Produce Firm Acquires New and Larger Quarters Near the Railroad.

The Lowry Fruit and Produce company, who commenced the wholesale and commission fruit and produce business in February, 1910, at 41 South Broad street, and which building they have occupied since, will move April 1 to 56 and 57 East Alabama street.

The main floor of their new quarters contains 6,400 square feet, with a storage capacity for 20 cars; and with a solid concrete basement, which is cool and moist-proof, contains 4,800 square feet and will store approximately 10 cars. The basement will be used mainly for storing potatoes, cabbage, turnips, etc., which require a cool dry place. The main floor will be used for sales room, offices and display room for seasonable fruits, vegetables, poultry, etc.

"In 1910 we opened up at 41 South Broad," says Mr. Lowry, "with no customers—with but little cash and practically no experience. We invested a few dollars at the beginning in postage, writing to a few shippers we had procured in a crude manner. We began to look forward to the coming of the mail carrier, to the express wagons—but more times than otherwise they passed us by without a letter or a package; but we determined to stick it out as long as we had a penny or had a friend to back us; so with persistent plugging and a lot of grit, we passed the cripis and have from time to time increased our business to its present stage.

"We are now handling car lots of sweet and Irish potatoes, oranges, grapefruit, apples, onions and turnips; and will soon be handling tomatoes and other Florida vegetables in car lot quantities. Strawberries, beans, cucumbers, celery, lettuce, eggplants, carrots, beets, peppers, cauliflower and pineapples are moving to us from Florida by express, but on account of recent cold snaps and higher prices prevailing in eastern markets, the movement has not been as free as we would like to see it. However, we anticipate heavier receipts from now on, and trust to have plenty to supply all our customers.

"Sweet potatoes and onions are about the scarcest we have ever known. However, we have arranged to keep our customers supplied with sweets by contracting several cars of Delaware improved yams, which we keep on hand continually. We will soon have Texas Bermuda onions, which will relieve the scarcity to a certain extent.

"Sorghum cane seed will be the choicest ever recorded this season, prices having advanced 25 to 50 cents per bushel during the past week, even from all accounts. It will be a problem to supply the demand at any price. We have bought two cars to the present, but have orders booked ahead of our purchases for the majority of same.

"Poultry and eggs are again becoming scarce, and in consequence the market has advanced somewhat; but a little warm weather will have the tendency to relieve this situation. We handle words of poultry, eggs and butter."

NOTES OF THE CITY SALESMEN

The C. S. A. is working smoothly in the hands of the new administration. We are glad to see the members taking a renewed interest in the association.

Brother W. T. Daniel, with F. E. Block company, was present today. J. S. Everett and J. C. Chandler are on regular attendance again, and we are always glad to see them.

J. C. Harrison and F. E. Kibler is another pair that usually come in together. How proud we would be to have all salesmen take a like interest in the regularity of attendance.

Brother R. C. Fowler was up this morning smiling and happy, and had that "I should worry" expression with him.

We regret very much to learn of the death of the father of our beloved president, C. P. Holt. Brother Holt has our sincerest sympathy in his sorrow.

The good wife of Brother C. E. Register is quite ill at home. We trust she will soon be on the road to recovery.

The hundreds of friends of Brother R. L. Simmons will rejoice to learn he is improving at Hot Springs. It is hoped Brother Simmons will soon be back home to once more take up his work.

Brother M. M. Anderson is a regular attendant, and takes an active and helpful interest in the work of the association.

It was the intention of the finance committee to make a trip looking to the selection of a place for our summer excursion, but on account of the death of Mr. Holt's father the trip has been postponed for a few days.

It won't be long now until the secretary will be calling the roll at old Ponce de Leon, and most of the boys will be answering "here."

The C. S. A. boys are all good fans, but they don't let their enthusiasm for the game interfere with business.

We hope to see a good attendance at the meeting next Saturday.

Some Things Salesman Should Know.

That his employer's business is his success.

That his advancement depends entirely upon his own individual effort.

That success is never attained without hard work.

That he will never get something for nothing.

That he should never be ashamed to do for his employer what he would have another do for him.

That he is not paid merely for his presence, but for his work—and is judged accordingly.

A Modern Wholesale Grocery Quarters



HOME OF M'CORD-STEWART COMPANY.

IS IT IMPOSSIBLE TO PLAY SQUARE GAME?

A Dilemma—With the pure fabric and labeling bills pending in congress, the clothing manufacturer finds himself the victim of conflicting sympathies. In short, he is confronted by a dilemma that would seem to defy solution, and which has all the earmarks of three-card monte—whichever way he plays he loses. Here's what he's up against, as it was pointed out by a man familiar with the subject, yesterday:

"The fake sale is known to be one of the greatest evils in the industry," said this man. "If the pure fabric bills, including the one which requires every manufacturer to label his product, become law, no manufacturer would want to risk his reputation by having his garments sold at one of these sales. On the other hand, no manufacturer wants to let the retailers know just whom he is selling, because there are times when, owing to the accumulation of stock, he is able to offer one a better price than another."

TRADE NEWS

A. T. Moreland, south Alabama salesman for the John Deere Plow company, is in the city for a day or so.

W. H. Stents, manager, and F. R. Lubbock, division sales manager, both of the John Deere Plow company, of Atlanta, have returned from Moline, Ill. factory headquarters, where they attended a semi-annual meeting of branch house managers. They are enthusiastic over the bright outlook. Business is fine and the factory is going at full blast.

John Silvey & Co. appear to be having a little house warming, judging from the number of salesmen hanging around yesterday. The house was full of 'em. There was E. R. Jackson, Banks Whitman, Frank Corry, V. M. Hiatt, J. W. Sullivan, R. C. Jones, Sam Johnson, H. T. Burton and maybe more blew in later, we don't know. Salesmanager Silvey wears an all smiles. The force evidently brought in some good orders. Messrs. Hyatt and Jackson did, because they were arguing as to which one had delivered the biggest single order. Let's take a chance on giving them honorable mention; they probably deserve it.

City Salesman Ed Stroud, of E. L. Adams company, was called to Henry county last week on account of the death of his father and his trade was covered by G. B. McDowell.

A mighty nice opening [illegible] was sold by E. L. Adams company [illegible] to M. T. Turpin, of Stockbridge, [illegible] was the buyer. The bill was sold in the house.

J. L. Reddick, north Georgia salesman for the John Deere Plow company, is back from a special trip to the Moline-Ilance buggy factory at St. Louis, Mo. The trip was in the interest of the company.

A. T. Stephens, of the John Deere Plow company, Atlanta branch, is in the city for a few days. Central Georgia is the stamping ground of Mr. Stephens.

E. L. Adams had a call from J. D. Nelson, of Bremen, Ga., one day last week.

A. R. Ebi, general traffic manager of the John Deere Plow company, of Moline, Ill., has been in the city for a short visit to the local house.

J. R. Thornton was the sole "in" at S. P. Richards company Saturday morning. He had a good week, brought some nice orders with him and prophesied great happenings in the order line for next week.

W. C. Cameron, of the John Deere Plow company, is back from a special trip to Griffin, Ga., where he attended John Deere day, with one of his customers there.

J. O. Castleberry, the handsome salesman of Dougherty-Little-Redwine company, may have to stay in the city all this week. He has been summoned to juror service in Judge Reid's court. When he appears to answer the summons tomorrow morning at 9 o'clock, his excuse will be—never say—none he can find one more to his taste. He might have to stay in the city all week and do jury duty. You never can tell.

Last week was "come-in" week at Rogan-Malone company, and yesterday they were "in" in great numbers. Sam Flaten, W. C. Croft, W. Jackson, Garland Turner, Z. P. Daniels, W. M. Scott, J. C. Hanna, W. J. Swanson left Friday afternoon for his territory, after having spent the week in the house. Sam Hanna has covered himself with glory. He was in the house all week and succeeded in "making a new record. The biggest week he has ever had, by twenty customers, and he must have sold some goods, because one of the bill clerks was clerking about how he had been working nights getting rid of Sam Hanna's invoices for the week. He said "The sales footed up a good month's business and sold faster than he could ship in the daytime."

J. A. Woodruff and M. L. Truett, two men with Dougherty-Little-Redwine company, did team work last week and turned in some mighty fine business.

A. S. Wilkins, covering territory down the Georgia road for Dougherty-Little-Redwine company, was in the house last Monday and Tuesday with some of his good customers. He sold several large bills, which when footed up, amounted to a grand total, making for him one of the biggest weeks of the season. He was leading the salesforce, when the last posting was made, on March 19.

The Atlanta Merchants and Manufacturers' association, the Atlanta Credit Men's association, the Atlanta Freight bureau, the Atlanta Credit bureau, in fact, all the organizations now being watched over by Secretary Harry T. Moore, will soon be pleasantly situated in new quarters. They expect to get moved into their new quarters in the Chamber of Commerce building in the next few days.

BE A GOOD BUYER BY KNOWING TASTES OF YOUR TRADE

Here is the advice of a successful retailer:

"More small business ventures come to grief because their owners overstock on merchandise that does not sell quickly than for any other reason. Let me show why small merchants, as well as large, should buy often and in small lots. Take a slow selling article that wholesales, for example, at $9 a dozen, or 75 cents each. Suppose that buying this article single means that it costs 75 cents. The 36 cents on the dozen purchase looks fine at the time of buying and often swings a sale. Suppose, however, that it takes six months to sell the twelve articles at a profit of 25 per cent. This means that the $9 spent earns $2.25 in six months. Suppose, on the other hand, that one article had been bought at 75 cents, had been sold at the same profit, and the remaining $8.25 had been put into more active merchandise. It is not unusual in this business to turn stock over four times in six months on certain goods. This $8.25 in stock, turned four times with a 25 per cent profit would mean that the merchant would take in about $12 with a $9 investment, instead of $11.25 as on the dozen purchase.

The Master Salesman.

Successful salesmanship requires specializing or the application of yourself to the selling side of merchandising, or, in other words, concentrate yourself on the subject by constant persistence, in an untiring, never-ending attitude.

Indulgence in versatility develops a doubtful accomplishment, and it is too often the case and cause of failure on the part of many a man in life by not having a single plan and seeing it to a finish.

Genius is but the doing of a thing over and over again until sufficient power is developed in hand or brain for the accomplishment of the purpose.

A successful salesman must be master of a number of special cardinal points; intelligence, judgment, honesty, frankness, aggressiveness, enthusiasm. He must have that tact to meet the everyday conditions, knocks, rebuffs, etc.; in fact, be a big-hearted, broad-minded gentlemanly man.

T. P. A. OF STATE TO MEET IN COLUMBUS

Big Convention Opens on April 2—J. M. Gibbens Is Boosted for President for Next Term.

That a royal time is in store for visitors to Columbus, Ga., during the Travelers' Protective association, state convention, to be held April 2 and 3, is a sure bet. The Travelers' Protective association boys are keeping things on the hum with the elaborate preparations for a great reception. Many features will be included in the plans for entertainment, such as baseball, basketball, boat rides, dances, field sports and various other forms of enjoyment.

The state of Georgia is well populated with Travelers' Protective association's and the convention at Columbus will no doubt be largely attended. The assurances of a good attendance is already evidenced by the number of letters received by the hotels asking for reservations.

Post C, of the Travelers' Protective association, for Columbus, has unanimously indorsed its president, J. M. Gibbens, for state president, at the election, which is to be held during the convention. Mr. Gibbens, in addition to his office of president of Post C, at Columbus, is first vice president of the state association. Being directly in line for the presidency, in all likelihood he will be chosen to head the state association for the ensuing year.

April 2 and 3 is the time. Columbus, Ga., is the place. Harmony circle will be convention headquarters. The battle cry runs thus: "The pearly gates of Columbus, that hang on golden hinges, are thrown wide open and a royal welcome awaits the T. P. A.'s. Come and enjoy yourself."

A FREE TRIP

to Atlanta is available to the merchant who buys an adequate bill from the members of the Merchants' Association.

Write to

H. T. MOORE,
Secretary
Rhodes Bldg., Atlanta

THE HIRSHBERG CO.
QUALITY ALWAYS
CELEBRATED
GLENDALE
LINE
FOUND HERE
Stationery and Druggists Sundries
13-15-17 NELSON ST.
ATLANTA

Uncle Sam Bread
Sell It—In Your Town!
Out-of-town dealers—write us for prices!
Ask the dealer who sells it—and, he'll tell you that UNCLE SAM BREAD is a most satisfactory product.
SCHLESINGER-MEYER BAKING CO.
ATLANTA

Beginning Now
We prepare for Semi-annual Inventory May the Thirty-first.
Exceptional Bargains for Late and Fill-in Buyers.
JOHN SILVEY & COMPANY
Just Three Minutes From Five Points — *114 Marietta St. "Where The Alfalfa Grows"*

Hosiery **Radium** for Men
Every dealer in Georgia should sell Radium half hose, because they always give perfect satisfaction. We are close to you, where you can get prompt and satisfactory service.
MARIETTA KNITTING MILLS, MARIETTA, GA.

The S. P. Richards Co.
WHOLESALE
Stationery and Druggists' Sundries.
90-92-94 Central Ave. Atlanta, Georgia.
Established 1848

E. L. ADAMS COMPANY
WHOLESALE GROCERS
Our Motto: Merchandise of Quality, Prompt Service

MERCER CO.
SHIELD BRAND SHOES ARE BEST
MADE IN U.S.A.

Trophies of Trade

A Tribute to Achievement

J. D. E. WILLIAMS,
New York Racket Store,
Dealer in
Dry Goods, Groceries, Hardware, BOOTS, SHOES and General Merchandise.
St. George, Ga., March 16, 1914.

M. C. Kiser Co., Atlanta, Ga.

Gentlemen—Please find inclosed check for $175.95 to cover bill due on the 13th. With best wishes for the success of Shield Brand Shoes, I am
Yours truly,
J. D. E. WILLIAMS.

P. S.—There are four shoe stores here and Shield Brand Shoes sell two to the whole town one.
J. D. E. W.

Almost every mail brings us letters from Shoe Merchants adding their indorsement to the quality, style, service and satisfaction in Shield Brand Shoes.

We have thousands of valued testimonials from Shoe Merchants and their customers expressing in unmistakable terms perfect satisfaction with results obtained from Shield Brand Shoes. These letters prove our assertion—"Shield Brand Shoes Fit Best, Wear Longest"—and indicate the prestige and reputation enjoyed by the house of M. C. Kiser Co.

Shield Brand Shoes are made in the largest and most modernly equipped shoe factories in the world—where capital, organization, system and skill unite under perfect conditions to produce Shield Brand Shoes of the highest quality at the lowest cost.

That's why Shield Brand Shoes mean larger shoe sales and larger shoe profits to Southern Shoe Merchants.

We are eager to extend whole-souled, hearty co-operation to every progressive Shoe Merchant in the South. Write for samples (express paid) or request salesman with complete line.

We have recently issued a very useful catalogue of Shield Brand Shoes for the convenience of Shoe Merchants, and will mail a copy on request.

M. C. KISER CO.

Shield Brand Shoemakers
ATLANTA, GA.

IF YOU WANT A GOOD JOB---READ THE CONSTITUTION WANT ADS AND YOU WILL GET THE ONE YOU HAVE BEEN LOOKING FOR

HELP WANTED—Male and Female

WANTED—Names and addresses by mail order houses, big pay; home work; information 10c. Stamp. Direct Agency, Plymouth, Ind.

WILL PAY reliable man or woman $12.50 to distribute 100 free chips Parfumed Necessa Soap Powder among friends. No money required. Ward Company, 216 Institute Pl., Chicago.

$5 RARE TIME—NO CANVASSING. Expert information saves you time, etc., to us. We have established markets. Particulars for stamp. "Science," Dept. A7, Cincinnati.

$5 LEARN PIANO BY EAR in 6 weeks; startling; just think, Wills, E. W. Little, 157 46th st., Pittsburg, Pa.

$5 POSITIONS GUARANTEED. Telephone Mrs. Holliday, Ivy 815. Remington Typewriter company.

$5 GOVERNMENT jobs open to men and women. Thousands of appointments coming. List of positions free. Franklin Institute, Dept. 14-L, Rochester, N. Y.

WANTED—Teachers

WANTED—Enlarged income for executive ability; must have reference and good personal appearance for position in Atlanta; to act work. Splendid salary to competent person. For personal appointment address Room 224 Hotel Ansley, Monday morning.

South Atlantic Teachers

AGENCY, 1124 Atl. Nat. Bk. Bldg., Atlanta, Georgia

LADY TEACHER of modern languages, Baptist college, $40 and board. South Atlantic Teachers' Agency, 1124 Atlanta National Bank building, Atlanta, Ga.

TEACHERS—1,000 open state school examinations with answers from 1886 to 1910 circulars free. P. S. Hodnett, Dublin, Ga. Box 27.

ACME TEACHERS' AGENCY. Prompt attention. Quick service. 815 Atlanta National building. Main 5146.

FOSTER TEACHERS AGENCY, 615 Third Nat'l Bank bldg., Atlanta. Phone Ivy 2716.

SITUATION WANTED—Male

SPECIAL rates for situations wanted ads., 1 time 10c line, 10 cents; 3 times, 25 cents; 7 times, 50 cents. Count 6 words to the line. Delivered at the Constitution office.

NO ANSWER should be sent to an ad or mail addressed to may be sent in as long as a week after your ad is prepared in The Constitution. Such responses are kept for a week in the event of special service which The Constitution renders in behalf of its Want Ad readers. Wanted advertisers. So if you want a reply right away, call at office before accepting a position, hold your letter or number card and call at or phone to The Constitution frequently for at least a week.

COPY-WRITER.

ORIGINATOR of strong printed salesmanship talks, booklets, follow-up system, sales clinging, catalog or booklet. My letters have a side reputation for getting the business and satisfying customers. Lease my brains for $2.50 monthly and commission on sales. Address, Box 45, married; temperate habits. Address B-34, Constitution.

MAN aged 37 years, married, of good address and habits would like position of any legitimate nature in or out of city. Paying reasonable salary. Can furnish best of references. Have spent three years in criminal and secret service work, involving commercial investigations, and have had satisfying customers. Lease my brains for $2.50 monthly and commission on sales. Address B-14, care Constitution.

THOROUGHLY capable hardware man seventeen years' experience as representative of large eastern manufacturing house, desires position. Prefer locating in Atlanta, but would consider proposition from any other southern city. Best of references. Address F. G. Box 14, Atlanta.

WANTED—Position April 1 by experienced male bookkeeper and stenographer; understanding and closing books, also making up profit and loss statements; best of references; can give bond. Address Competent, B-322, Constitution.

A YOUNG MAN, 26 years old, six years' experience in electrical work, desires suitable, permanent position where future is concerned. Best of references furnished. Address B-302, Constitution.

WANTED—Position by young man stenographer, bookkeeper, shipping clerk; moderate salary at chance for advancement. Address B-229, Constitution.

YOUNG MAN desires position as soda dispenser or cigar clerk; can make all styles drinks. Two years' experience; good references. Address B-207, Constitution.

WANTED—Position in furniture store as salesman, by experienced man. Address B-228, care Constitution.

WANTED—By middle aged man position as porter or janitor; can give proper reference. Address B-222, Constitution.

CHEF, wants work by the week; will do general housework; will work for $4 per week; prefers to work for a preacher. Call early, W. 422.

YOUNG MAN, 26 years, wishes position; six years experience in wholesale, Local or on the road. Address B-210, Constitution.

SITUATION WANTED—Female

SPECIAL rates for situations wanted ads.: 1 time 10c line, 10 cents; 3 times, 25 cents. To get 3 times rate must be paid in advance and delivered at The Constitution office.

EXPERIENCED lady would like position as housekeeper in widower's home; can give highest references. Address B-18, Constitution.

WANTED—Position by lady stenographer, voting; salary no object. Address B-226, care Constitution.

WANTED—Position as cook in private family; no objection to widower's family. Address B-14, Constitution.

SITUATION WT'D—Male and Female

MAN AND WIFE want position on afternoon daily. Man to buy out daily and sell and work; wife practical printer and typewriter. Wife is also a high class experienced society writer, proof reader and bookkeeper; can furnish bond. Address change. Address "Position," care Constitution.

STENOGRAPHERS furnished. Telephone Mrs. Holliday, Ivy 815. Remington Typewriter company.

BARTER AND EXCHANGE

GOOD runabout automobile for exchange for vacant lot worth around $250. Emmaus Realty Co. Ivy 1184, 329 Empire building.

MEDICAL

GALLSTONES

DIRECT liver treatment. Avoid operations. Pain in right side, bad stomach, biliousness, colds, malaria, constipation. Gallstone sufferers write for Free Liver Call Book. Gallstone Company, Dept. 1, Terre Haute, Ind. Born st., Quigley Bldg.

DR. SIMMONS' Liver Regulator and Cotton Root Pills, a safe and reliable treatment for irregularities. Sold by druggists, $1 a box. Mendoza Drug Co., 11 N. Broad St., Atlanta, Ga.

PITS—I cured my daughter by simple discovery. Epileptic fits. Mrs. Geo. Lepso, Island avenue, Milwaukee, Wis.

TYPEWRITERS AND SUPPLIES

SECOND-HAND typewriters, all makes, cheap. See the No. 7 new model Pratt-pe either Oliver Typewriter Store, 14 Auburn avenue.

TYPEWRITERS, all makes, bought and sold. Southern Typewriter Co., 61 N. Forsyth street.

FOR SALE—At a bargain, one Underwood typewriter. Call at 5 Atlanta ave., or R. Houston street.

FOR SALE "CHEAP"—One second-hand Smith Premier typewriter. Call W. 1896.

FOR RENT—TYPEWRITERS

TYPEWRITERS RENTED

4 MONTHS FOR $3 AND UP.

Result Typewriters $25 and $35.

AMERICAN WRITING MACHINE CO.

163 North Pryor St. Phone Main 2838

YES, we rent late model typewriters. Oliver Typewriters only $4 three months. Large stock second-hand machines all makes for sale cheap. The Oliver Typewriter Agency, 44 Auburn avenue.

DRESSMAKING—SEWING

FASHIONABLE dressmaking reasonable prices. 116 Ivy st. Ivy 4871.

FASHIONABLE dressmaking, satisfaction guaranteed, low prices. West 218.

FOR HIGH-CLASS DRESSMAKING, call Ivy 1782-J.

BUSINESS AND MAIL ORDER DIRECTORY

AT AUCTION.

FURNITURE, household goods, office fixtures, and in fact everything you want. JACOBS AUCTION CO.

61 BROADWAY STREET.

Near Kimball House. Both phones 1424; Atlanta 2388.

ABSTRACT AND TITLE INSURANCE.

ATLANTA TITLE GUARANTY & INSURANCE COMPANY, ground floor Equitable building. Main 5426.

BANKS.

AMERICUS NATIONAL BANK.

Alabama and Broad Streets.

Capital and surplus $1,000,000.

Oldest Savings Department in the City.

FOURTH NATIONAL BANK OF ATLANTA.

Cash capital $500,000. Surplus $250,000.

BUILDING MATERIAL.

"The Celebrated Hercules Plaster board in place of lathe and plaster; $1.75 per 100 square feet. Write for sample. Hercules Plaster Board Co., Augusta, Ga.

CEMENT FLOOR HARDENER AND LASTER.

PRETTY flower boxes on display at McMillan Bros. seed store. Broad street, Atlanta.

CONTRACTORS AND BUILDERS.

QUEEN & NEILL

CONTRACTORS and BUILDERS, 529 CHEROKEE COURT. Ivy 1614. UNFURNISHED CHEROKEE COURT. Ivy 1614. UNFURNISHED APARTMENTS. MAIN 611.

ATLANTA BUILDING AND REPAIR CO. If you are contemplating building, we can save you money. We do all kinds of repair work at reasonable prices. Let us estimate; a trial is all we ask. Main 4784.

IF YOU need a contractor, Owen Scruggs Company, 1107 Empire building. Office 2145 Peters street, or phone Main 927. Has good force of all kinds. All work guaranteed.

W. R. HOLLUM, Contractor, 201 Empire Life building. Ivy 2. Remodeling and repairing given prompt attention.

WILL complete your home without any money till finished. Ivy 2716. Terms to suit.

CHIMNEY SWEEPERS.

$100 REWARD for any chimney that we cannot repair and make draw. J. S. Barber, 122 Marietta street. Main 1268.

CARPENTER WORK.

E. P. CLEMENT

CONTRACTOR for all kinds of store and office work, counters, shelving, bank and vault cases, etc. 60 South Pryor. Main 2481. Residence, Main 5421.

L. Y. CARTER, Main 1661, 1771. Store fixtures, wall cases, office work and partitions.

CARPET CLEANING

W. M. COX cleans Oriental Rugs like new; does fine repairing and upholstering; has been in Atlanta 25 years. Ivy 1114. 1-3 E. Fifth st.

CABINET MAKERS.

ALL KINDS of WOODWORKING, office counters, partitions, also auto woodwork. Try me. M. Carman, Ivy 3474, 225 Edgewood ave.

DOLL REPAIRING.

ATLANTA DOLL HOSPITAL

DOLLS mended, all parts furnished. 329 Luckie street, Atlanta; phone.

DAIRIES.

PEACHTREE DAIRY

812 PEACHTREE street. Cream, sweet milk, buttermilk. Two wagons, five messenger boys. Bell phone Ivy 1932.

DRAWINGS.

OF ALL KINDS, lettering, tracings, maps patent drawings, plans and blueprints. Dick Burt, 208 Hilliver Trust Bldg. Ivy 1022.

DENTISTRY.

DENTISTRY

THE GEORGIA DENTAL PARLORS, 101½ Whitehall street, corner Mitchell, offer the following prices for a few days:

Set of Teeth.....$5.00
22k. Gold Crown.....$3.00
Bridge Work.....$3.00
White Crowns.....$3.00
Silver or Amalgam Fillings..$.50
Gold Fillings.....$1.00

FURNACES.

For the Original Moncrief

FURNACE phone Moncrief Furnace Company, 139 South Pryor street, Main 725. Call for H. P. Simonds or S. S. Lee.

FURNITURE REPAIRING.

THE K. R. SKELTON CO., high-class upholstering, furniture repairing, rug and pet cleaning, mattresses renovated and remade. Phone main 4a. Bell phone West 1384, 49 10th street. H. H. Skelton, Mgr.

MANTELS.

OLD HAVE MANY NEW—Refinishing, not painted. Mant orders given prompt attention. ACME MANTELS, 76 E. HUNTER STREET, Main 1088.

MOVING.

W. C. PEASE All S. A. M. 1116, 617 4th Nat'l Bank Bldg

JEWELRY REPAIRING.

CROWN JEWELRY CO.—H. Whitehall, next to Candler's theater. Repairs watches and jewelry; also diamonds and pays you the highest price for your old gold and silver.

JEWELERS AND OPTICIANS.

Dunaway Bros. silver, 24 Walton st.

MULTIGRAPHING.

LETTERS FILLED IN TO MATCH ANY SAMPLE. ADDRESSING.

EAGLE MULTIGRAPHING CO.

3 North Forsyth st. Phone Main 1158.

MONUMENTS.

CHEROKEE Marble and Granite Works, 30 1908, corner Boulevard and Terry Sts.

MATTRESS RENOVATING.

CAPITAL MATTRESS CO., 148-A South Pryor. Main 5124-J. We make best work at lowest prices. Give us a trial.

NEW RUBBER TIRES.

PUT on your buggy tires; repaired, repainted and recovered. Bell. Mitchell, Ivy 2741. Main 5124.

ORIENTAL RUGS CLEANED.

ATLANTA Oriental Rug and Cleaning Co., 1212 rug cleaned, 75c and up. Phones Ivy 2741, Main 5124.

PLUMBERS.

C. R. BENNETT gives prompt attention to all orders; 24 years' experience. 4 City Hall Place. Main 2432.

ALEXANDER & JONES

PLUMBERS, 291 Peachtree street. Ivy 439. Res. Ivy 2.

MONEY SAVED by buying your plumbing material of Pickett Plumbing Company. We sell everything needed in the plumbing line. Prompt attention to repair work. 14 East Hunter street. Both phones 516.

PAINTING AND TINTING.

J. W. BOWERS

GOOD WORK, REASONABLE PRICES.

Wall and Tinting.

No. 37 South Pryor St. Main 1497.

RENT your house painted and tinted. Reasonable rates. Ivy 4009. 318 Fourth National Bank. Main 1452.

J. A. JOHNSON

Painting and Wall Tinting. Ivy 1738-J.

FOR balcomining walls, painting floors or general house cleaning, call Ivy 2319-5512, or Atlanta phone 23.

PAINTS AND CREOSOTE.

C. P. SNIDER & SON

MANUFACTURERS of high-grade paints, white lead and creosote stains. We make prepared roofing and roof paints. Prices in reason and always square. Bell phone Ivy 1382-J. Atlanta, Ga.

ROOF REPAIRING.

MOONEY Roofing all kinds. Roofing specialty. 12 months' guarantee. Reasonable rates. Call Ivy 984.

SHOE REPAIRING.

SHOES HALF-SOLED, SEWED, 50 CENTS

AT GWINN'S SHOE SHOP, 4 Lacita street, opposite Piedmont hotel. Both phones. In a hurry? Call Talbott Company for auto rush service.

BUSINESS AND MAIL ORDER DIRECTORY

PACKING AND SHIPPING.

CAPITOL UPHOLSTERING and Carpet Renovating Co., 261 S. Pryor St. Main 2152-J.

SIGNS.

KENT ON SIGNS signifies best quality. Kent Sign Co., 104½ Peachtree.

SCREEN DOORS AND WINDOWS.

WHAT it takes to make them to order, we have got it. Give us your best order and we will convince you. Southern Screen and Sash Co. Phone 94, Calhoun, Ga.

SCREENS, BAGS AND AWNINGS MADE TAILORED AND REPAIRED.

ROUNTREE'S, 75 WHITEHALL STREET. Phones: Bell, Main 1876; Atlanta 3644.

WALL PAPER.

WALL PAPER—Have a very select assortment of wall paper, all grades, that I can show you. Also prices for hanging and interior painting. W. Dyer, Main 5460.

WINDOW GUARDS BURGLAR PROOF.

KITCHEN WIRE AND IRON WORKS, 75 Marietta St. Both phones 4205.

WINDOW AND SOLDIER CLEANING.

NATIONAL WINDOW CLEANING CO. 41 East Hunter St. Main 1115. Atlanta 1915.

MUSIC AND DANCING

PROFESSOR MAHLER'S select dancing school, 424 Peachtree. Ivy 1184. Only exclusive, recognized, International Teachers Association.

PIANO tuning, guaranteed to give satisfaction. Paul G. Gorman, 372 Oakland ave. Ivy 1971.

HOUSEHOLD GOODS

DO YOU WANT TO MAKE YOUR HOME HAPPY?

IF SO, one thing is essential, that is COMFORT. This can be had, as we are in the business of making happy HOMES in this respect. HOME is a place where, when life in the outer world grows wearisome, you can go and mix and mingle with those you love. How much nicer it is for a man to feel, that when his day's labors are over he has a home with all the comforts that go to make home happy, rather than to think of a home as a place only for the night's rest. Think of Mary, John and Mable, waiting to see "Daddy," and as they wait, think of you as a provider, because you have HOME COMFORTS provided for them. We can place in your home the things that go to make this condition possible, as we carry furnishings to fit your home complete from parlor to kitchen, such things that save steps and time. We have to offer at the lowest prices: Parlor Suits, Bedroom Suits, Dining Room Suits, Carpets, Rugs, Stoves, Ranges, etc.

ROSSER F. JORDAN
Atlanta 1800; Ivy 4467
144-146 Auburn Ave.
ATLANTA

WE HANDLE the best grade of refrigerators.

MUSICAL INSTRUMENTS

FOR SALE

WE HAVE some splendid bargains in used pianos of outside makes, such as—

Chickering,
Ivers & Pond.
Fischer,
Vose and others.

W. W. KIMBALL CO.,
Branch Store,
94 North Pryor Street.

EDUCATIONAL

ATLANTA SCHOOL OF PRACTICAL MILLINERY

THE ORIGINAL and only regular Millinery School in Atlanta. Open all day and every six weeks. Our rates are lower for WHAT WE GIVE than any other school. We have the indorsement of all the wholesale millinery houses. Now is the time to begin. Miss Rainwater, Manager, 409½ Whitehall St.

PRIVATE pupils given instruction in piano by competent teacher recently employed in New York and public schools. Art lessons also solicited. Telephone W. 1396.

MONEY TO LOAN

LOANS $25.00 AND UP
On Furniture, Pianos
Or Indorsed Notes.

AT HAVENS permitted by the laws of the state, the easy (as) small plan allows you to pay us back to suit your income. We also protect you from publicity and extend every courtesy to make the carrying of a small satisfactory to you. Call or write.

GUARANTEE LOAN CO.
Room 318 Atlanta National Bank Bldg. Both Phones.

THE PRUDENTIAL INSURANCE COMPANY IS NOW prepared to place loans on high-class improved property at 5½, 6, 6½ and 7 per cent. Prompt and courteous attention.

CHAS. H. BLACK,
Real Estate Loan Correspondent
The Prudential Insurance Company of America.
203 Empire Building.

MONEY TO LOAN—We have a good deal of home funds that we can place promptly. Can lend on 5 years straight, or monthly payment plan. Also money for purchase money notes. Foster & Robson, 11 Edgewood avenue.

Do you need money?
Jefferson Loan Society
Room 307
Loans Every Day
on
Diamonds
Watches
Jewelry
Gold and Silverware.
Lowest rates of interest.
Most Liberal Plan.

CUT AND PARK LOANS.

W. B. SMITH
768 Fourth Nat'l Bank Bldg.

SPECIAL HOME FUNDS

TO LEND on Atlanta home or business property, at lowest rate. Money advanced to builders. Apply at once.

S. W. CARSON
24 SOUTH BROAD STREET

HAVE $5,000 to loan on improved property. W. O. Alston, 1216 Third National Bank Bldg.

MONEY TO LOAN—At 6 and 7 per cent on Atlanta residence and suburban property, in sums of $1,000 and on vacant property, any amount desired. Ivy 2 Cash, 109 Equitable building.

REAL ESTATE LOANS FOR EASTERN INSURANCE CO. ON ATLANTA PROPERTY. CHAS. L. Milner.
Atlanta National Bldg.
3rd 4th Nat'l Bank Bldg.

LOANS ON REAL ESTATE—We buy purchase money notes, short time loans for Atlanta business. The Servants and Peoples Banking and Loan Company, 203 Grant building. Telephone Ivy 1411.

MONEY TO LOAN on improved residence property; prefer loans of $2,000 and upwards; no brokerage. Address B 2 Care of The Constitution.

REAL ESTATE LOANS FOR EASTERN INSURANCE CO. ON ATLANTA PROPERTY. CHAS. L. Milner.
Atlanta National Bldg.
3rd 4th Nat'l Bank Bldg.

LOANS ON REAL ESTATE—We buy purchase money notes, short time loans for Atlanta business. The Servants and Peoples Banking and Loan Company, 203 Grant building. Telephone Ivy 1411.

MONEY TO LOAN on improved residence property; prefer loans of $2,000 and upwards; no brokerage. Address B 2 Care of The Constitution.

MONEY FOR SALARIED PEOPLE AND OTHERS. Atlanta Loan Co. Lowest cheap rates, easy payments; confidential. Room 214, 22½ Atlanta Building.

PLENTY OF 4, 5, 6 per cent money for residence or business loans. Purchase money notes wanted. Porter & Swift, 1304 Peachtree street. Ivy 1297.

FARM LOANS—Have a large loan in any amount on improved farm lands in Georgia. The Southern Mortgage Company and building.

4 PER CENT LOANS on Atlanta property. W. C. Vanlue & Co., 501-4 Empire Life building.

MONEY TO LEND on city property. W. O. Alston, 1216 Third Nat'l Bank Bldg.

FARM LOANS made by W. B. Smith, 768 Fourth National Bank building.

HAVE $1,000 for 5 or 6 per cent real estate loans. J. S. & H. F. West.

MONEY to lend on improved real estate. C. C. Nicholson, Jr., 812 to 824 Empire Bldg.

WANTED—Money

WANTED $3,000

GOOD security and business property for either one, two and three years or one and two years 7 per cent. Address B-228, Constitution.

WE can invest your money for you on first class high-grade mortgage real property. It will not cost you 1 and 5 per cent.
TURMAN, BLACK & CALHOUN.
Second Floor Empire.

WANTED—$1,000 on $2,000 Atlanta real estate security from private parties. Address B-103, Constitution.

WANTED—$1500 for part interest in good invention. Address B-96, Constitution.

STOCKS AND BONDS

STOCKS, BONDS AND MORTGAGES 5 to 8 per cent. Buy and sell L. S. Brown & Co., 1007 Candler Bldg.

FOR SALE—1,000 shares Eagle mining stock, Idaho. Address B-216, Constitution.

BUSINESS OPPORTUNITIES

WARE & HARPER
BUSINESS BROKERS
Rooms 724 and 726,
ATLANTA NATIONAL BANK BUILDING.
Phone Bell Main 2788, Atlanta 1380.

$2,000. COMPLETELY equipped, splendidly located, long established and profitable Shoe Case FANCY GROCERY and MARKET; doing a business of about $7,000 per month; can be greatly increased; good reason for offer; cheap at $2500 to $3000.

$1,500. Will give terms on a part of the purchase price to an accepting party, the purchase price being $2,500. Business is one of Georgia's best towns of 1,500, population; has electric lights, electric ingots, water works, sewerage, and ice cold water.

$3,750. Cash. BEAUTIFULLY equipped high-class LADIES' READY-TO-WEAR and MILLINERY business in one of middle Georgia's finest towns of 4,000 population; less than actual assets for the investment; will accept less cash. Address B-230, Constitution, or phone, Ivy 1411.

$1,200. ONE-HALF cash and balance easy terms buys an acceptable party an established, high-class, Woodmansee and Sage; Remington Stenotypewriter agency; business long established, carefully managed, completely equipped. Will stand the closest investigation.

ABOUT $9,500 WELL established and profitable wholesale and retail grocery business, capable of doubling present business; have all the business they can take care of, and more; owners desire to retire and will sell at a bargain; this is a rare opportunity for a live business man. Address B-231, Constitution.

ABOUT $1,100 cash, balance to suit purchaser, will buy a growing and profitable PERMANENT ARMY GOODS business that can be added; most prominent corner location in the largest coal mining town in the South; good equipment, good stock, well established and good section of the city; clear reason for selling; will bear closest investigation. Address B-232, Constitution.

$30 PER MONTH SIXTEEN second floor; highly suitable for rooming house; room can be made and long lease can be had; located in the very best section of the business section and on one of the best business streets.

These few propositions constitute only a few of the many good opportunities which I have to offer.

A GUARANTEED 10 per cent investment—A limited amount of 10 per cent preferred stock, in shares of $100 each, dividends guaranteed, in an established Georgia enterprise of highest reputation; demand for its products unlimited. Qualified under new Georgia law, and will stand closest investigation. For particulars address Box F-52, care Constitution.

PARTNER WANTED—Dry goods, shoes and clothing business; must have $5,000 to $10,000 cash; prefer experienced dry goods merchant. Annual sales $60,000. North Georgia city, 6,000 population. Splendid manufacturing. Ideal home place. Electric lights, water, sewerage. Address B-233, Constitution.

BUTCHERS' BUSINESS in California town of 5,000; only market; population increasing; does cash business $2,200 to $3,500 monthly; splendid paying business; owner has other business requirements. Rent only $60 monthly; three horses and wagon, one delivery horse and stock all go for $1,250. Owner must go to Nevada. Address B-234, Constitution, Marysville, Cal.

IMPROVED CIGAR OPPORTUNITY: California invites you. April 21-26 will be thousands of visitors; 1,000 cigar machines, $20,000 provided to entertain visitors, public and private; free, supporting money-making employment; great trade; growing business; manufacturing opportunities. Write today. Californian, Bakersfield, Cal.

RESTAURANT BUSINESS, well established, large list that could not be gotten up for less than $1,000 cash; will sell complete office equipment. On account of other business prior to Jan. 1st. Call and see the exercise price or address B-235, Constitution, following this line of business. Ivy 1116.

Patents SECURED or fee returned. Illustrated guide book and list of inventions wanted free to any inventor. Patents advertised for sale free in The World's Progress; samples free. Victor J. Evans & Co., Washington, D. C.

Office Manager Wanted.

A CAPABLE and reliable party who is competent to take charge of office and keep $2,000 cash can form connection with established, high-class manufacturing business with net assets of more than $100,000. Party will be required to invest $2,000 in stock; good chance for advancement. For personal interview address B-236, Constitution, giving references. P. O. Box 84.

WANTED—A reliable man with $1,000, proposition will bear close investigation. Call at once, no time to waste; my method of buying one hour daily for 30 days. Address B-54, care Constitution.

WANTED—AND OPTICAL BUSINESS—$5,000 will get results. Leases alone worth half the price. Best retail location in city. Room 1511 Ivy 1411.

YOUR ADS will produce RESULTS in Special columns of the Washington, D. C. Herald. Rates reasonable. Circulation guaranteed. Write W. Clement Moore, Advertising Specialist, Washington, D. C.

WANTED—An idea! Who can think of some simple thing to patent? Protect your ideas, they may bring you wealth. Write for free book, list of inventions wanted and Vacant Patent and Your Money." Randolph & Co., Dept. 245, Washington, D. C.

IF YOU want to sell your business, no matter where it is located, or if you want buyer or additional capital, see YOUNG & GOODMAN, 1107 Empire building, Atlanta, Ga. We can sell any business that has merit.

WOULD YOU INVEST $100 in a mortgage that would yield you over three times the rate in dividends during a twenty year period, and then be paid back in full? If so, write for circular "S." With first mortgage on Georgia property, guaranteed by Lazie Realty Co., Marquette building, Atlanta.

PRYOR STREET.

FOR SALE—Furniture from 5-room flat. Or display at Cathcart Storage Co., No. 45 Pryor street.

FURNITURE BOUGHT AND SOLD FOR CASH. S. E. SNIDER, 148 SOUTH PRYOR STREET.

SALE CHEAP—Two-piece bird-eye maple bedroom suite, Jacobs' Auction House, Main 1435, Atlanta 2788.

HOUSEHOLD goods for sale. Call Ivy 2666 Saturday afternoon, Sunday and after 6 p. m.

FOR SALE—Wood and coal range for rent or sale. 24 E. Baker. Phone Ivy 6923.

FURNITURE BOUGHT AND SOLD FOR CASH. S. E. SNIDER, 148 S. PRYOR ST.

FOR SALE—First-class range for coal or wood. Ivy 6923.

FOR best bargains in furniture see Jordan Furniture Co., 24 Auburn ave. Ivy 1465.

FURNITURE and rugs at lowest prices. Call Ivy 2666. 27 E. Hunter St.

FOR SALE—Several Axminster art squares very cheap. Call Main 1424, Atlanta 2424.

PURCHASE MONEY NOTES

WE HAVE funds on hand with which to purchase good first or second mortgage purchase money notes. Foster & Robson, 11 Edgewood avenue.

WE WANT to buy $25,000 in first mortgage purchase money notes. Will take some second mortgage if well secured. The Merchants and Mechanics' Banking & Loan Co., 203 Grant bldg. Tel. Ivy 5241.

HAVE A SMALL batch of second mortgage monthly notes for sale; notes $24.50 per month at 7 per cent $1-100, cash Consolidation.

WANTED—First mortgage real estate notes, payable monthly. See Liebman, 17 Walton street.

WANTED—Purchase money notes. Call Ivy 1411.

BUSINESS OPPORTUNITIES

GOOD MEN WANTED WITH CAPITAL AT ONCE TO INVEST IN THE MANUFACTURE AND SALE OF M'DONALDS IMPROVED PATENT FIRE AND WATER-PROOF ROOF PAINT. COUNTY AND STATE RIGHTS FOR SALE. ONE-HALF INTEREST FOR SALE FOR GEORGIA, ALABAMA AND FLORIDA. THIS PAINT IS RECOMMENDED BY THE LARGEST CONCERNS IN THE SOUTH AND THOROUGHLY TESTED. THE VERY BEST INDORSEMENTS. USED BY A. C. LINE RY. CO., P. & O. STEAMSHIP CO., AND OTHERS. WE SELL AND APPLY THIS PAINT. IT STOPS ALL LEAKS. GOOD FOR TIN, IRON, COMPOSITION AND WOOD ROOFS. WE WANT A LIVE MAN WITH CAPITAL IN NORTH CAROLINA AT ONCE. M'DONALD PATENT PAINT CO. PHONE 6990 IVY. AGENCY: 68 IVY ST., ATLANTA, GA., 900 WASHINGTON ST., COLUMBIA AND JACKSONVILLE, FLA. E. M'DONALD, GENERAL SALES AGENT.

FOR SALE—Drug store doing splendid business, located in one of the best, most prosperous small towns in Georgia; reason for selling other business. Invoice $5,000, $2,000 cash, balance to suit. Address B-237, Constitution, care Constitution.

A CARD explaining literature. Tells how to establish a profitable mail order business. Send 2c stamp. Wm. Hoffman, 2 Strawbridge, Philadelphia.

1,000 MEN'S SUITS made to order by Atlanta Custom Tailors, 20 per cent off. Easter. Your choice for $15. Dundee Woolen Mills, Cedartown, Georgia.

FOR SALE—Cheap, 100 metal chairs for soda fountain. Jacobs' Auction Company, 61 Decatur street. Phone Main 2494, Atlanta 2388.

ATLANTA SAFE CO.

Bargains in New and Second-hand Safes. Book Cases, Desks and Office Furniture. Main 4971.

TCH SALE—Elegant marble soda fountain with 3 draughts, 2 syrups, 2 faucets for electric carbonator. Bargain prices. Address B-238, Constitution. Apply 1197, Atlanta National Bank building.

NATIONAL LEAGUE player has 3 complete sets of baseball uniforms for sale cheap; if interested call at baseball office, 61 Decatur street. Phone Main 2494, Atlanta 2388.

$75 DIAMOND bar pin; knife edge, with 3 fine diamonds; cost $150. Special price $45. Dobbs Jewelry Co. Top Floor Atlanta National Bank building.

MADE-TO-ORDER FLY SCREENS, high grade, lowest prices. Phone Main 5124, Bell Phone West 1384. Mgr. 1488 Peachtree.

FISH AND MEATS AND GROCERIES. Call Gerne' Market, Main 3641, Atlanta 146.

WE HAVE nothing you want, but we have YOU. Address 1107 Empire building, Atlanta. Bell phone Ivy 1184, Atlanta 2284.

ONE set of market and grocery fixtures for sale. Call Main 2572.

ANYONE needing planing mill machinery will do well to see us. Atlanta Machinery Co., 61 Forsyth street.

SHOW CASES—Bargains, all sizes. Hall's fire and burglar-proof safes. Hall Safe & Lock Co., 5 Decatur st. Phone Main 1424.

STEWART SHEET METAL WORKS

PLUMBERS, 83 EAST FUNTER ST

CLOSE-OUT OUT 150,000 No 1 pine shingles, 2 car lots, 75,000 each, $2.00 per M. 1 car, $2.50 per M. 1000. Woodward Lumber Co.

GOOD second-hand "Remington" plain, in fine condition, cost new $65.00; will take $150. Address B-239, Constitution.

FURNITURE BOUGHT AND SOLD FOR CASH. S. E. SNIDER, 148 SOUTH PRYOR STREET.

SECOND-HAND ARMY TENTS—7 by 7 khaki, $4; 8x8 A khaki, $5.50; 10x10, conical khaki, $10. Price reasonable. Write for circular.

DOMESTIC vacuum cleaners, $4 up. Duntley and Cadillac. All work guaranteed. Call 416 Fourth National Bank Bldg.

GLEN ALDEN TYPEWRITER CO. Guaranteed bargains. List free. Southern Typewriter Co., Atlanta, Ga.

FURNITURE BOUGHT AND SOLD FOR CASH. S. E. SNIDER, 148 SOUTH PRYOR STREET.

REPAIR TYPEWRITERS—No. 24 Remington. Visible. Underwood. Oliver. Call Ivy 1484. Atlanta 1484. We sell makes, free Southern Typewriter Co., Atlanta, Ga., Ga.

FOR SALE—Handsome refrigerator at very reasonable price. Call Ivy 2716.

FOR SALE—Large iron safe, double fire top and bottom. Ivy 2716.

FOR SALE—One nine-column adding machine in good condition. Apply Room 806 Richland avenue, Atlanta.

FOR SALE—Second-hand gasoline caliber rifle, in perfectly new condition. Phone Ivy 1410 between 9 and 10 a. m.

FOR SALE—Second-hand safe, double fire top and bottom. Ivy 2716.

LARGE SAFE FOR SALE at a bargain. 214 Austell building.

WANTED—Miscellaneous

WE PAY highest cash prices for anything. Atlanta Second-hand Exchange, 61 Forsyth street. Furniture a specialty. Jacobs' Auction Company. 61 Decatur street. Phone Main 2494.

JACOBS' AUCTION CO. will buy anything in the way of household goods. We pay the highest prices. Call and get our prices. Bell 2494. Main 2494. 61 Decatur street.

WANTED—To buy one second-hand steel cruncher in good condition. Address B-240, Constitution, giving full description and particulars.

WANTED—Two dozen safes and add parts wanted; quick sale. Main 2502.

AUTOMOBILES

FOR SALE

Columbia 30 Touring Car

251 EDGEWOOD AVE. IVY 1925.

LARGEST stock of parts for Buick, Maxwell, Ford and many of used cars bought. Atlanta Auto Wrecking Co., 1215 Peachtree. Ivy 2715.

Nitrate-Soda, Bulk Acid

PHOSPHATE Muriate, Potash, Kainit, C. Meal, Hulls and Cotton Seed, Lime, Cotton seed cake. A. E. McCalla Manufacturers Agent. 14 Atlanta National Bldg.

BE your own builder; cheaper than contractor; 4 cisterns, 1 to 5 wood; 1 tissue; cheaper than stone and superior to either. Write for booklet. Cistern Co., 1107 Empire Brick Holder, West Fisk avenue, Moberly, Mo.

PIANO BARGAIN
$90.00 CASH

MAHOGANY upright piano left with us for sale. For cash only. This is a bargain. Hallet & Davis Piano Co., Manufacturers, 16 North Pryor street. Call Carder, Mgr.

King Cotton Seed for Sale

WILL thank you for your inquiries.

JOHN M. GREEN

1228 Candler Bldg., Atlanta, Ga.

FOR SALE—Soda water, sirup, counter and fancy groceries; nice fount; good stand for location; selling good business; will sell at a bargain, if sold quick. Address B-197, Constitution, Phone W. 649-J.

1,000 MEN'S SUITS made to order by Atlanta Custom Tailors, 20 per cent off. Easter. Your choice for $15. Dundee Woolen Mills, Cedartown, Georgia.

FOR SALE—Cheap, 100 metal chairs for soda fountain. Jacobs' Auction Company, 61 Decatur street. Phone Main 2494, Atlanta 2388.

ATLANTA SAFE CO.

Bargains in New and Second-hand Safes. Book Cases, Desks and Office Furniture. Main 4971.

$75 DIAMOND bar pin; knife edge, with 3 fine diamonds; cost $150. Special price $45. Dobbs Jewelry Co. Top Floor Atlanta National Bank building.

MADE-TO-ORDER FLY SCREENS, high grade, lowest prices. Phone Main 5124, Bell Phone West 1384. Mgr. 1488 Peachtree.

FISH AND MEATS AND GROCERIES. Call Gerne' Market, Main 3641, Atlanta 146.

WE HAVE nothing you want, but we have YOU. Address 1107 Empire building, Atlanta. Bell phone Ivy 1184, Atlanta 2284.

ONE set of market and grocery fixtures for sale. Call Main 2572.

ANYONE needing planing mill machinery will do well to see us. Atlanta Machinery Co., 61 Forsyth street.

SHOW CASES—Bargains, all sizes. Hall's fire and burglar-proof safes. Hall Safe & Lock Co., 5 Decatur st. Phone Main 1424.

STEWART SHEET METAL WORKS

PLUMBERS, 83 EAST FUNTER ST

CLOSE-OUT OUT 150,000 No 1 pine shingles, 2 car lots, 75,000 each, $2.00 per M. 1 car, $2.50 per M. 1000. Woodward Lumber Co.

GOOD second-hand "Remington" plain, in fine condition, cost new $65.00; will take $150. Address B-239, Constitution.

FURNITURE BOUGHT AND SOLD FOR CASH. S. E. SNIDER, 148 SOUTH PRYOR STREET.

SECOND-HAND ARMY TENTS—7 by 7 khaki, $4; 8x8 A khaki, $5.50; 10x10, conical khaki, $10. Price reasonable. Write for circular.

DOMESTIC vacuum cleaners, $4 up. Duntley and Cadillac. All work guaranteed. Call 416 Fourth National Bank Bldg.

GLEN ALDEN TYPEWRITER CO. Guaranteed bargains. List free. Southern Typewriter Co., Atlanta, Ga.

FURNITURE BOUGHT AND SOLD FOR CASH. S. E. SNIDER, 148 SOUTH PRYOR STREET.

REPAIR TYPEWRITERS—No. 24 Remington. Visible. Underwood. Oliver. Call Ivy 1484.



HANK: AND HIS ANIMAL FRIENDS By Walt McDougall

















Sports THE ATLANTA CONSTITUTION Edited By Dick Jemison

Vol. XLVI.—No. 280. ATLANTA, GA., SUNDAY MORNING, MARCH 22, 1914. Daily and Sunday, carrier delivery, 15 cents weekly. Single copies on the streets and at newsstands, 5 cents.

Weather Furnishes Good Old Alibis

Saturday's Game Called Off Also; Naps Here Later

Fans Disappointed at Not Seeing the Heavy Hitting Lajoie and Jackson in Action Once More.

By Dick Jemison.

Managers Smith and Birmingham were again forced to call off the scheduled game between the Naps and Crackers, making two postponements in three attempts to play. Friday's game also being called off by reason of the cold weather.

To play in the brand of weather offered yesterday would have almost been suicidal. The members of both teams would probably have grabbed off a few charley horses and in other ways been more handicapped than they would have been benefited by the work-out.

Thus, too, no one but an absolute baseball bug would have gone to the park to see a game in such weather as prevailed Friday and Saturday.

Fans Disappointed.

The fans were as disappointed as the management of the two teams. They wanted to see Jackson and Lajoie in action again, and yesterday the majority of the crowd that would have been present would be witnessing these two stars in action for the first time.

The Naps will be back again at a later date. They will play the Crackers on April 1 and 2, weather permitting. The Naps have been pinned into the toughest brand of weather of any of the teams in training and are not as far along in their training as any of the others.

To judge the strength of the Naps in comparison with the other American league teams on their showing in their one game with the Crackers would be ridiculous.

The Naps did not present their strongest battle front against the Crackers and will not be able to get into action with their complete lineup for some time to come.

Their regular third baseman, Terry Turner, is at Hot Springs, bolling out. Ray Chapman, the regular shortstop, is home with a broken leg. The regular pitchers are not in condition yet.

Holland Due Today.

Harry Holland, former Cracker and Tech star, who has been turned back to the Crackers by Manager Clark Griffith, is due to arrive in Atlanta from Charlottesville today.

Harry will be seen in action in some of the games during the coming week. Griffith recommends Holland as a shortstop instead of at third, where he has always played. Manager Griffith has not decided just where he will use him yet.

It is an ill wind that blows no good and the cold snap has in a measure been helpful to the Crackers. There are many sore arms and legs in the Cracker training camp and the rest of Friday, Saturday and today will do much toward eliminating that trouble.

Mnich, Efird, Reynolds, Kissinger, McConnell, Lynch, Welchance, Lawrence and Dencher all complaining of one kind of an ill or another and the three days' rest ought to straighten out most of them.

Our Live Bunch.

We have a real live bunch that Rivington Holland is going to be the regular shortstop of the Crackers during the 1914 campaign. Dodge Dunn is not down and a little dope on it would not be amiss.

Holland has written that he is not going very good with the Browns. He says that he is in a slump both with the bat and in the field. This substantiates our hunch in one respect.

Bill Smith is wild to get Holland back and we feel certain that he is already willing to go with us here, though Bill will neither affirm or deny such a condition, when asked point blank, if he is trying to get him back here.

The St. Louis scribes in their reports to their papers state that the great Scot, Bobby Wallace, is losing the kind of ball that made him the peer of shortstops in the game. His spring he looks better than he has looked in years.

If this is the case, Holland, as good as he is, has little, if any, chance to break in with the Browns.

Then, there are rumors coming across from Connie Mack as Wallace's understudy. Reports from St. Petersburg are to the effect that he has been playing sensational ball and has picked up considerably in his batting.

To make our joy complete, Wallie Smith on the side of the Athletics would be the best news of all. With he and Holland in the fold again, we'd break up the league by July 1.

STATE PREPS ARE TIED FOR HONORS

Boys' High, Riverside and Columbus Industrial Appear to Have Equal Claim for State Title.

Boys' high, by defeating the Lanier school, of Macon, Ga., in Macon, Friday night, 36 to 33, has what amounted the state prep basketball championship.

Boys' high has as good a claim to the state championship as Riverside, either prep team in Georgia, but cannot claim the championship outright, as there are others in the state that have not played, and that have not lost a single game this year.

Among the Claims.

Among the claims that have not lost a game at home and won all but one ball, as well as get familiar with the various curves used by the different pitchers. It was possible for him to shift around in the batter's box, to better position himself for the differ ent styles of deliveries reported by the twirlers who depended on straight over. With the spit ball pitcher it was entirely different. He might throw two spitters in exactly the same way, one might break a little, while for some reason the other would come up without the slightest break. Most pitchers have told me that as a rule they had no definite idea as to how big a break the ball would take. It can be easily seen that the batter, therefore, was at a decided disadvantage.

Batters Always Up Against It.

"A good many of the players got an idea that the best way to hit the spit ball was to stand up in the batter's box just as far as possible, without getting out of the lines, hoping to connect with the ball before it took the elusive dip. I tried such a method and never met with much success. I finally got to the stage where I simply assumed my regular batting position, and merely tried to make my bat hit the ball, regardless of what kind of pitching was served. I used no new-fangled ideas in trying to solve the spit delivery. Honestly, the best solution I ever heard for hitting the spit ball was the passing remark of a player who said the only safe way to connect was to hit the ball on the way side. Unfortunately after three or four innings there was no dry side to the ball.

To me the opinion of the veteran big leaguer just about hits the nail on the head, especially his concluding remark that after three or four innings there was no dry side on the ball. I have always been of the opinion that the condition of the ball had just as much to do with the effectiveness of the spit ball as the delivery itself. It is really surprising the amount of moisture some pitchers can get on the ball with each delivery. In a game in which the spit ball pitchers are working, a ball is almost rendered unfit for play after the passing of a few innings. The cover of the ball becomes wet from frequent moistening preparatory to pitching, which very shortly renders the ball useless.

Readers Ball Unfit for Play.

I have frequently examined the balls in such games, and often wondered how the batters ever managed to get the ashes out of the infield. In such cases I always threw the ball out of play, and got in a new one, a proceeding very often not relished by the pitcher in the field. I have also wondered how pitchers using a curve ball or speed were able to throw that curve among of stuff, working with a ball in such condition. Jack Powell, the veteran big leaguer, a wonderful pitcher in his day, was no twirler who always wanted to be used in a game in which a spit ball heaver was working on the opposing team. In such games Jack always kept the umpire very busily put new balls. At the start of each inning Jack would toss the ball to the umpire and request a dry one. The umpire always granted his request, for there is no denying the fact that continual use of the spitter most renders the ball unfit for play.

If the spit ball was hard on the players it was more severe on the umpires. Players are mighty glad that it is gradually passing into the past, for in far from a pleasant task to judge balls and strikes during a spit ball pitchers working. It is a well known fact that unless proficient in the spit ball is not very effective. The successful pitchers were the fellows who could keep getting it over the plate about three times out of four pitching. It always makes trouble for an umpire, when time out of a spit ball pitcher crosses the plate at the knee is six or eight inches over the ground when the catcher receives it. Many people judge the ball purely from the position of the catcher when receiving it. Calling a strike when the catcher seems almost picking the ball off the ground is far from a pleasant task, if the batter happens to be a member of the home team.

Handicapped All the Players.

There are other people aside from the umpire and batter who are more than glad at the scarcity of the spit ball pitchers, namely, infielders and catchers. Many an infielder has been credited with an error on an easy chance, simply because he made a weird throw after fielding the ball. Nine times out of ten such wild throws were due to the fielder getting his fingers in the saliva. There are any number of catchers in the benches today who can show many an injury which might be traced back to the spit ball.

Just why a delivery that was so popular six years ago should fall into such widespread disfavor is a mystery. Perhaps the best reason is the toll it exacted on the man who depended solely on its use for success. Many pitchers using the delivery contended that it had no bad effect on the arm, but strange to say, many of those pitchers are either out of the game now or in the minors. Pitchers who had been in the majors prior to the debut of such twirlers, and who used the old

Continued on Page Eleven.

FIVE OF BILLY'S CANDIDATES IN ACTION



Photos by Francis E. Price, Staff Photographer.

Five of the players who are trying for positions o n the 1914 Crackers. On the extreme left, Joe Dunn is shown going after a high foul during one of the practice games. Next to Dunn is Elmer Lawrence, the leading t wirler of the Appalachian league, feeding up one of his slow balls in the game against Louisville. In the center is First Baseman Eible, snapped just after he ha s laced out a timely single. Key Perryman, the former Emory college star, is next to Eible. On the extreme right is Rube Kissinger, the veteran right-hander from Memphis, wearing one of his Sunny Jims.

Passing of the Spitball Has Increased Hitting

By Billy Evans.

A few years back there appeared to be a constant demand for more hitting in baseball. Fans and critics bemoaned the superiority of the pitcher over the batter. They insisted that hitting was the nature of the game that caused the crowd more than any other. We have always had my doubts about it. I often wonder which makes the longest lasting impression—a long hit, which few sling ing pitchers can get on the ball, or a clever pitcher who has the ability to keep the batters guessing and fool them with a change of pace.



Everyone seems pretty well satisfied with the present brand of ball that is being played. No longer do we get the superiority of the pitcher over the batter imposed upon. The present style of conditions seem to satisfy.

A few weeks ago I was discussing this feature with one of the big stars of the game, one of the greatest batters that ever faced a pitcher. I asked him to what he attributed the change in attitude. His answer to my question appeared quite logical to me.

Blames the Spit Ball.

"The gradual passing of the spit ball pitcher has been a big factor in helping the batting end of the game," remarked the star player. "I have played for a number of years in the big league before the spit ball was added to the stock in trade of the pitcher. In those days I had no particular dread of anything that might be thrown by the opposing twirler. I always could hit speed and curve, and while never very fond of a slow ball, I managed to do pretty well against such kind of pitching. I must confess, however, that the spit ball got my goat. In fact, I am saying that the great use of the spit ball by nearly every twirler, during the four or five years when that style of delivery was so popular, increased my batting average at least 20 points each year.

"It was possible for a batter to time speed, also to set himself for the slow ball, as well as get familiar with the various curves used by the different pitchers. It was possible for him to shift around in the batter's box, to better position himself for the differ ent styles of deliveries reported by the twirlers who depended on straight over. With the spit ball pitcher it was entirely different. He might throw two spitters in exactly the same way, one might break a little, while for some reason the other would come up without the slightest break. Most pitchers have told me that as a rule they had no definite idea as to how big a break the ball would take. It can be easily seen that the batter, therefore, was at a decided disadvantage.

Batters Always Up Against It.

"A good many of the players got an idea that the best way to hit the spit ball was to stand up in the batter's box just as far as possible, without getting out of the lines, hoping to connect with the ball before it took the elusive dip. I tried such a method and never met with much success. I finally got to the stage where I simply assumed my regular batting position, and merely tried to make my bat hit the ball, regardless of what kind of pitching was served. I used no new-fangled ideas in trying to solve the spit delivery. Honestly, the best solution I ever heard for hitting the spit ball was the passing remark of a player who said the only safe way to connect was to hit the ball on the way side. Unfortunately after three or four innings there was no dry side to the ball.

To me the opinion of the veteran big leaguer just about hits the nail on the head, especially his concluding remark that after three or four innings there was no dry side on the ball. I have always been of the opinion that the condition of the ball had just as much to do with the effectiveness of the spit ball as the delivery itself. It is really surprising the amount of moisture some pitchers can get on the ball with each delivery. In a game in which the spit ball pitchers are working, a ball is almost rendered unfit for play after the passing of a few innings. The cover of the ball becomes wet from frequent moistening preparatory to pitching, which very shortly renders the ball useless.

Readers Ball Unfit for Play.

I have frequently examined the balls in such games, and often wondered how the batters ever managed to get the ashes out of the infield. In such cases I always threw the ball out of play, and got in a new one, a proceeding very often not relished by the pitcher in the field. I have also wondered how pitchers using a curve ball or speed were able to throw that curve among of stuff, working with a ball in such condition. Jack Powell, the veteran big leaguer, a wonderful pitcher in his day, was no twirler who always wanted to be used in a game in which a spit ball heaver was working on the opposing team. In such games Jack always kept the umpire very busily put new balls. At the start of each inning Jack would toss the ball to the umpire and request a dry one. The umpire always granted his request, for there is no denying the fact that continual use of the spitter most renders the ball unfit for play.

If the spit ball was hard on the players it was more severe on the umpires. Players are mighty glad that it is gradually passing into the past, for in far from a pleasant task to judge balls and strikes during a spit ball pitchers working. It is a well known fact that unless proficient in the spit ball is not very effective. The successful pitchers were the fellows who could keep getting it over the plate about three times out of four pitching. It always makes trouble for an umpire, when time out of a spit ball pitcher crosses the plate at the knee is six or eight inches over the ground when the catcher receives it. Many people judge the ball purely from the position of the catcher when receiving it. Calling a strike when the catcher seems almost picking the ball off the ground is far from a pleasant task, if the batter happens to be a member of the home team.

Handicapped All the Players.

There are other people aside from the umpire and batter who are more than glad at the scarcity of the spit ball pitchers, namely, infielders and catchers. Many an infielder has been credited with an error on an easy chance, simply because he made a weird throw after fielding the ball. Nine times out of ten such wild throws were due to the fielder getting his fingers in the saliva. There are any number of catchers in the benches today who can show many an injury which might be traced back to the spit ball.

Just why a delivery that was so popular six years ago should fall into such widespread disfavor is a mystery. Perhaps the best reason is the toll it exacted on the man who depended solely on its use for success. Many pitchers using the delivery contended that it had no bad effect on the arm, but strange to say, many of those pitchers are either out of the game now or in the minors. Pitchers who had been in the majors prior to the debut of such twirlers, and who used the old

Continued on Page Eleven.

WILLIE MUST GIVE AD ANOTHER BOUT

Ex-Champion's Showing in Milwaukee Deserving of Another and Longer Trial. Coffey Looks Promising.

BY JAMES J. CORBETT.
(Former Heavyweight Champion of the World.)

New York, March 21.—(Special.)—Men that I have talked to since Willie Ritchie and Ad Wolgast met in Milwaukee, have declared that the principal topic among sporting men. Even Ritchie's hardest knockers have become very much impressed mistaking preparatory to pitching, which very shortly renders the ball useless.

Readers Ball Unfit for Play.

I have frequently examined the balls in such games, and often wondered how the batters ever managed to get the ashes out of the infield. In such cases I always threw the ball out of play, and got in a new one, a proceeding very often not relished by the pitcher in the field. I have also wondered how pitchers using a curve ball or speed were able to throw that curve among of stuff, working with a ball in such condition. Jack Powell, the veteran big leaguer, a wonderful pitcher in his day, was no twirler who always wanted to be used in a game in which a spit ball heaver was working on the opposing team. In such games Jack always kept the umpire very busily put new balls. At the start of each inning Jack would toss the ball to the umpire and request a dry one. The umpire always granted his request, for there is no denying the fact that continual use of the spitter most renders the ball unfit for play.

If the spit ball was hard on the players it was more severe on the umpires. Players are mighty glad that it is gradually passing into the past, for in far from a pleasant task to judge balls and strikes during a spit ball pitchers working. It is a well known fact that unless proficient in the spit ball is not very effective. The successful pitchers were the fellows who could keep getting it over the plate about three times out of four pitching. It always makes trouble for an umpire, when time out of a spit ball pitcher crosses the plate at the knee is six or eight inches over the ground when the catcher receives it. Many people judge the ball purely from the position of the catcher when receiving it. Calling a strike when the catcher seems almost picking the ball off the ground is far from a pleasant task, if the batter happens to be a member of the home team.

Handicapped All the Players.

There are other people aside from the umpire and batter who are more than glad at the scarcity of the spit ball pitchers, namely, infielders and catchers. Many an infielder has been credited with an error on an easy chance, simply because he made a weird throw after fielding the ball. Nine times out of ten such wild throws were due to the fielder getting his fingers in the saliva. There are any number of catchers in the benches today who can show many an injury which might be traced back to the spit ball.

Just why a delivery that was so popular six years ago should fall into such widespread disfavor is a mystery. Perhaps the best reason is the toll it exacted on the man who depended solely on its use for success. Many pitchers using the delivery contended that it had no bad effect on the arm, but strange to say, many of those pitchers are either out of the game now or in the minors. Pitchers who had been in the majors prior to the debut of such twirlers, and who used the old

Continued on Page Eleven.

The Old-Time Fan Likes Bill Smith's Cracker Clan

By Charles A. Lemmo.

To spring belong the halcyon days of the wildeyed baseball fanatics and also the prophets and the sons of prophets. It is always up to the latter class to make good by delivering the goods and demonstrating to the fans that they are the humdingers with a straight hunch on the prospering business.

One bug in Memphis has already picked Mr. B. Smith's husky bunch for first place in the Southern league. More power to him! Has some "picker," all right, and constituted the "dope" fiend in the right shape. That's going a mile.

For my myself, if asked to pick a team at this stage of the melon, it would be the Crackers up and down and wave the question aside, because of the inability to even make a sound.

Does Not Need Tonic.

The bloke who can take a chance on it doesn't need a nerve tonic, nor but triple plated armor to save his bean while striding into the fence.

It is just weird guessing and nothing else, but the patient and long suffering baseball populace will have to stand for the fanatical prophets, as well as the literary and dramatic graft of the players, same as with the other ills of life. That's the dope. And so it goes, and so it will go, maybe.

But it is a comforting reflection to be sure, to have fans in Atlanta to know, almost to a certainty, that it will require considerable dusting and skill to beat out Mr. B. Smith's band of Indians. The team looks good from the start, and, barring accidents and physical condition now and it is reasonably certain that Bill Smith has required them to cut out trapping and stalling and play ball in practice games, as in championship ones.

Cervera Symbol.

That's the system that will get results, and it's the only one worth while. In the practice games so far the pitchers have run out their hits and the in and outfielders have been with good energy in their work and dashed around the chalk lines in mid-season form.

Mr. B. Smith will have some job in selecting his regulars, but he can do it all right and not require an age for the job, either. Eible is pairing first in dashing style, and Archie Mc Grew is a fast man with a nimble needle, for second, short and third. It would have been good justice for "Rabbit" Maranville to get that at first. But fate decreed otherwise and let it go at that.

Mr. Homus Wagner, the Big Smoke of the Pittsburg Pirates, is said to be in fine fettle for his seventeenth season on the diamonds. Wagner is a wonder, until further notice. As a shortstop, base runner, thrower and slugger extraordinary, he is beyond all doubt the most valuable player ever seen in baseball.

He is ungainly and looks awkward, but he isn't. His legs look like an enormous pair of pot hooks, and they generate so much lateral motion when he is running that it looks as though he is running sideways. But listen—don't let that worry you, he's in the game and gets there just the same.

He is an honor to professional ball, and everybody wishes him mighty well.

Operatic Star.

It may be mentioned for the information of those interested that Miss Geraldine Farrar, the operatic star, is the daughter of Sid Farrar, a famous ball player of the long ago. He played first for the Philadelphia Nationals. Don't muss it, you.

If Sid Smith should meander to Atlanta he would be the "slugging catcher" of this circuit wouldn't he? Well, I should cincinnate!

It is said that Mr. Norman Elberfeld —the "Tabasco Kid"—verging on to forty, will assist Wilbert Robinson, of the Brooklyns, or "Trolley Dodgers," as the case may be, to break in the young pitchers, and that's all right.

But when the "Kid" plants his feet on the floor next fall and pulls his bunch of "tactics," it will land the Dodgers brand as awful wallop. Nothing to it. Not a thing.

Crackers to Play Games Every Day The Coming Week

Four Different Teams Will Play at Ponce de Leon. Atlanta Medical College Is First.

By Dick Jemison.

The Crackers have a game scheduled for every day during the coming week, and every day during the next few weeks that follow, previous to the opening of the season.

Four different teams will be played during the present week, a local team first, then an international league team, then an American league team and then a National league team.

The Atlanta Medical college will be played on Monday. This game will be a good one, too, as the medicos have some good ball players on their roster, players who have either been stars on their college teams or have seen service with smaller leagues.

Peasant Winners.

Tuesday and Wednesday, the Newark International league club, pennant winners in that league last season, will try conclusions with the Crackers, pennant winners in the Southern league in 1913.

It is rather a coincident that the managers of the two pennant winners are named Smith—Billy, of Atlanta, and Harry, of Newark.

That these games will be hard fought and well worth seeing seems certain, as the strength of the two clubs will be about equal from present dope.

Harry Swacina, first baseman of the Newark club, is well known in Atlanta, having played here with the Mobile club. Harry feels very kindly towards Atlanta, as it was at Ponce de Leon, that the big first baseman played his best baseball according with the old bat.

The Newark club will have quite a bunch of new faces on their club this season, as quite a number of the players of the pennant-winning aggregation were either sold, drafted or recalled by big league clubs.

Chance and His Yanks.

Frank Chance and his New York Americans will be the opponents of the Crackers in one game Thursday afternoon. Chance will be welcomed back here, the Peerless leader playing several springs here with his Cubs.

Chance has a wonderful ball club, a crowd of young players with plenty of ambition, a club that came to the front rapidly last season. Nineteen hundred and thirteen was an experimental year with Chance, 1914 it is going to be more than that.

Malsel, Gilhooley, Holden, Cook, Williams, Peckinpaugh and Gossett, all youngsters, will be watched with considerable interest by local fans.

Ed Sweeney, former Cracker, Ray Caldwell, Jack Warhop, Keating, Fisher and Walker are all known here, having played here and trained here a couple of springs ago.

That Chance has a club that will have a big say in the pennant race this season is evidenced by their spring trailing games to date.

Will Use Rivers.

The Boston Braves, headed by Georgia Stallings, will finish their week, with games Friday and Saturday. The Braves are attracting the most attention of any of the teams that will play here for reason of their having played here last spring. Stallings' connection with the club and the manner in which they has been thrown on them recently.

Johnny Evers, deposed manager of the Chicago Cubs, now playing second for the Braves, will attract the most attention, due to his big contract with the Braves, the manner in which he was relieved of the reins of his boat for releasing him and other incidents.

Hub Perdue, former Georgia Tech leaguer, the Gallatin Squash, will air attract some attention, as will Bill Rariden, the former Vanderbilt star; George Tyler and Rudolph Kroh, former Cracker, Rex and Hickory Dickson, former Southern leaguers and a string of new men drafted or purchased.

The Other Games.

Monday and Thursday, of the following week, the Crackers will go to Macon for a return engagement of games with the Braves.

Wednesday and Thursday, the Cleveland Naps will play a return engage ment here with the Crackers.

Friday and Saturday, George Stinson will close up his Memphis Atlantic league team against the Crackers on local soil.

The entire week after this, the Rochester International league club, John Gansel, and featuring Tommy McMillan, Atlanta boy, will close the local exhibition season.

IN SNOWSTORM TECH IS WINNER

Riverside Loses to Local Collegians, 1 to 0, in Six-Inning Fracas — Pitchers Worked Well.

In their first game of the season, the Tech baseball nine defeated the Riverside Military academy yesterday afternoon at Grant Field in the presence of a crowd.

From the third inning on the game was played in the snow, making the most fast work practically impossible.

Owing to the weather conditions there were no special stars on either team. All of the players were practically hidden by the snow, which made it very difficult for the batsmen to see anything there.

The pitching of Jordan, who occupied the box for Tech, was the best features of the day, and Morris, who were the battery for Riverside.

Score by innings. R. H. E.
Riverside ..... 000 000 0—0 3 3
Tech ..... 000 01—1 3 2

Batteries—For Tech, Jordan; Hingston, Burdick and Witherington; Riverside, Morris and Jones.

The PLAYHOUSES



Top row, left to right: Elizabeth Brice in Ziegfeld's Follies at the Atlanta Wednesday and Thursday; Little Chip and Mary Marble at the Forsyth all the week. Bottom row: Neil O'Brien at the Atlanta Monday and Tuesday; Ethel Kelley with Ziegfeld's Follies; R. H. Turner with Eddie Black's stock company at the Bijou.

Neil O'Brien Minstrels.

(At the Atlanta.)

Neil O'Brien, now firmly established as America's representative minstrel star, a reputation he has won through his successful efforts in greatly reviving and improving the old-time play by presenting one of the most consistently amusing and delightful entertainments this character has witnessed in a generation, will be here on his second annual visit to the Atlanta Monday and Tuesday with a Tuesday matinee.

The memory of the splendid show presented by Mr. O'Brien, under the direction of Oscar F. Hodge, still lingers as one of the most entertaining performances of last season. In every city visited by this attraction it left a reputation for excellence, class and genuine merit seldom, if ever, equaled by any other minstrel organization in a decade. Mr. O'Brien and his manager, Oscar F. Hodge, have faithfully followed this season a policy they inaugurated last year of presenting each season an entertainment completely new from the spectacular first part to the elaborate closing number. The "first part" scene this year, a fanciful idea in whita and gold as described as one of the most gorgeous scenes ever conceived.

All the jokes, ballads, songs and features ads were especially written for this performance, while Mr. O'Brien offers two new negro sketches of which he is the author. One entitled "Parcel Post," he uses for his own vehicle. The other called "Who's Boss" or Taming the Militant," serves to introduce Eddie Massey and Major Nowak in the musical roles. "Parcel Post" gives Mr. O'Brien huge possibilities for his particular brand of humor. His stage portrayal of the uncouth and disreputable lover darky and familiar types to lovers of minstrelsy, who will now see him as a grafting darky politician, who, having become tired of robbing chicken coops and shooting loaded dice, takes on the job of a parcel postman, secured for him by his party as a reward for voting fifty times in fifty different places on election day. The parcel post gives him a wide field for his crooked inclination, but the political grafters keep him so busy responding to their demands that he soon finds himself in right quarters and finally pays dearly for his experience. This act is promised as being a scream from start to finish and allows Mr. O'Brien and his big supporting company much latitude for unrestrained fun.

The song and dance number, always a big feature with the O'Brien show, has again been conceived and produced by Pete Detzel, a favorite of last season's company. It is called "The Ebony University" or "Class Day on the Campus," and introduces a score or more of dusky boys and girls in terpsichorean efforts that tell a story in dancing, both amusing and classical.

The Neil O'Brien company this year is composed of much new material, but many of season's favorites have been retained. The roster of comedians includes Neil O'Brien, Eddie Ross, Eddie Massey, Pete Detzel, Major Nowak, George Fauss Grant and a score of lesser lights. The singing forces are considered the best and strongest numerous than last year and include Ward Barton, the J. K. Emmett of minstrelsy; Al Fontaine, basso; James Harardi, tenor; Leslie Berry, baritone; Master George Hagan, the wonderful boy contra-tenor, Walter Sankey, who created so much favorable comment with his female impersonations with the company last year, and Doran and Strong, the versatile dancers, have been re-engaged, while Frank Fuhrer will again direct the orchestra.

"Ziegfeld Follies."

(At the Atlanta.)

Considerable interest surrounds the return engagement of the famous "Ziegfeld Follies," at the Atlanta theater, Wednesday and Thursday of the current week. When the work was exhibited in the south for the first time in Atlanta recently it was received with such unprecedented favor and enthusiasm that Manager Homer George immediately busied himself in the direction of trying to arrange for a return visit of the popular "Follies," despite the fact that the institution is booked for one night for the next time in view of the numerous obstacles. Mr. George encountered in bringing about the return engagement. Atlanta playgoers, especially those who were not fortunate enough to witness the performance of the "Follies" last week, should consider themselves under many obligations to the local impresario.

It might be of interest to note that the return engagement here will mark the initial one in any city for this massive entertainment, as Mr. Ziegfeld, years ago, made it a rule never to present the same show in any city for more than one engagement annually. Manager Ziegfeld also gives assurance that Miss Ethel Amorita Kelley, the dancer, who on account of illness, was unable to appear with the organization on its last visit, will positively display her talents at every performance. Aside from this addition the formidable cast is to be the same and will include Jose Collins, Frank Tinney, Leon Errol, Elizabeth Brice, Van & Willa Hoag, Chatelaine, Anna Pennington, J. Bernard Dyllyn, William Ladrim, Murray Queen, Harry Gribbon, Florence Gardner, Peter Swift, Jay Lemesney, Dorothy Godfrey, Val Dayne, Dorothy Newell, Mae Sheek, Charles Purdy, Bessie Gross, Charles Mitchell, Rose Wertz, Pearl Gerhardie, Anna Graham, Helen Young, Rita Spear, Lillian Taschman, Dawn Conway, Charles Gardiner, Flo Hart, Eleanor Daly, Reggie Mulligan and Arthur Rose.

Besides the principals mentioned above there will be exhibited the same large beauty chorus, there will be a special matinee on Thursday.

Keith Vaudeville.

(At the Forsyth.)

Sam Chip and Mary Marble will be the headliners at the Forsyth this week. The former stars of the Bijou Musical Comedy company have been seen here in vaudeville just twice, and on each visit completely eclipsed the success they had registered in former entertainments. This season they are bigger and better headliners than ever before—they are just concluding one of the most successful tours any vaudeville duo has registered. They started out last August and have played nearly every important city and town in the States and in Canada. They are now returning home and will play each of the exclusive vaudeville theaters in New York here before they take their well-earned vacation.

Chip and Miss Marble are using Herbert Hall Winslow's picture book "Chip, the Leading Man," with specialties for both the clever little people. The act has been given a fine scenic equipment by John W. Dunne, who also plays an important little role in the sketch. Atlanta theater-goers know there is not a more popular idea in all the theatrical world than this famous couple of entertainers. In the good old days of the stock musical show at the Grand, and then into the Bijou as a regular attraction, their show always recorded the capacity of the theaters. Since the announcement that Chip and Miss Marble would appear at the Forsyth, commencing with Monday matinee, one of the heaviest advance sales in the whole history of the busy theater has been registered.

Mr. and Mrs. Vernon Castle are going to dance before each audience during the week. The famous society people are not going to appear personally—the Forsyth cannot pay as much as $5,500 per week for a feature—but they will be seen on the screen. Special music has been arranged and the picture has proven to be one of the great big cards on the Keith circuit since its release. The dancers will be seen in their most famous steps. And the dance fans are all on edge in anticipation of a treat that will be more than appreciated. The picture cannot be seen in any place but the Forsyth and in no theater in any other city except where the Keith banner flies.

Charlie Howard, James Hallig and Dorothy Hayden, "A Happy Combination" will take mighty good care of the comedy part of the bill. Better character comedian than Charlie Howard does not live, and he is a little fellow, but a big comedian. He has natural ability, a strong personality and a splendid entertaining power. James Hallig is a clever all-round artist and thoroughly pleasing and Miss Hayden, as a dancer, will become a real favorite. The Crab Trio, the big quintette of Japanese wizards, acrobats, and entertainers, will offer a feature that will have a splendid value and the sketch of Herbert and Clarbel Carleton will be one of the features of the bill. Harry Carroll will be seen in the Forsyth artists, the Prescotts, who have a new idea in mind for the extraordinary cleverness and new in its originality. Ellis Morgan, a singing comedienne, and the Two Toonboys in Acrobatic stunts, will make a bill that has a tremendous drawing power.

"Girl of Eagle Ranch."

(At the Bijou.)

After several weeks of comedy drama, the management of the Bijou has decided to offer for the coming week the thrilling melodrama of the western plains entitled, "Girl of Eagle Ranch," Newell Mac Shack, Charles Purdy, Bessie Gross, Charles Mitchell, Rose Wertz, Pearl Gerhardie, Anna Graham, Helen Young, Rita Spear, Lillian Taschman, Dawn Conway, Charles Gardiner, Flo Hart, Eleanor Daly, Reggie Mulligan and Arthur Rose.

Besides the principals mentioned above there will be exhibited the same large beauty chorus, there will be a special matinee on Thursday.

Keith Vaudeville.

(At the Forsyth.)

Sam Chip and Mary Marble will be the headliners at the Forsyth this week. The former stars of the Bijou Musical Comedy company have been seen here in vaudeville just twice, and on each visit completely eclipsed the success they had registered in former entertainments. This season they are bigger and better headliners than ever before—they are just concluding one of the most successful tours any vaudeville duo has registered. They started out last August and have played nearly every important city and town in the States and in Canada. They are now returning home and will play each of the exclusive vaudeville theaters in New York here before they take their well-earned vacation.

Chip and Miss Marble are using Herbert Hall Winslow's picture book "Chip, the Leading Man," with specialties for both the clever little people. The act has been given a fine scenic equipment by John W. Dunne, who also plays an important little role in the sketch. Atlanta theater-goers know there is not a more popular idea in all the theatrical world than this famous couple of entertainers. In the good old days of the stock musical show at the Grand, and then into the Bijou as a regular attraction, their show always recorded the capacity of the theaters. Since the announcement that Chip and Miss Marble would appear at the Forsyth, commencing with Monday matinee, one of the heaviest advance sales in the whole history of the busy theater has been registered.

Mr. and Mrs. Vernon Castle are going to dance before each audience during the week. The famous society people are not going to appear personally—the Forsyth cannot pay as much as $5,500 per week for a feature—but they will be seen on the screen. Special music has been arranged and the picture has proven to be one of the great big cards on the Keith circuit since its release. The dancers will be seen in their most famous steps. And the dance fans are all on edge in anticipation of a treat that will be more than appreciated. The picture cannot be seen in any place but the Forsyth and in no theater in any other city except where the Keith banner flies.

Charlie Howard, James Hallig and Dorothy Hayden, "A Happy Combination" will take mighty good care of the comedy part of the bill. Better character comedian than Charlie Howard does not live, and he is a little fellow, but a big comedian. He has natural ability, a strong personality and a splendid entertaining power. James Hallig is a clever all-round artist and thoroughly pleasing and Miss Hayden, as a dancer, will become a real favorite. The Crab Trio, the big quintette of Japanese wizards, acrobats, and entertainers, will offer a feature that will have a splendid value and the sketch of Herbert and Clarbel Carleton will be one of the features of the bill. Harry Carroll will be seen in the Forsyth artists, the Prescotts, who have a new idea in mind for the extraordinary cleverness and new in its originality. Ellis Morgan, a singing comedienne, and the Two Toonboys in Acrobatic stunts, will make a bill that has a tremendous drawing power.

"Girl of Eagle Ranch."

(At the Bijou.)

After several weeks of comedy drama, the management of the Bijou has decided to offer for the coming week the thrilling melodrama of the western plains entitled, "Girl of Eagle Ranch," by Edith Ellis. Miss Ellis is a little girl, but she is a genius. She

These Ads Are Business Messages to Business People and Are Paid For By the Advertisers--That's Why They're Worth Reading--That's Why They Bring Returns

AUTOMOBILES
FOR SALE

$400 WILL BUY the biggest bargain ever offered in the second hand market. 5-passenger Cadillac in the best of shape. Vinduct Repair Co., 16 Courtland street.

IF YOU want an automobile, write me, describe what you want and price you want to pay. I will find it for you. If it is an Oldsmobile, James Haskell, Aragon Hotel, Atlanta, Ga.

FOR SALE—Buick 1913, model "D," 5-passenger, in perfect running order; electric lights, speedometer, clock, demountable rims, extra tire, etc. Address B-212, Constitution.

FOR SALE—Interstate, 4-passenger, just overhauled, new tires, electric lights, a good bargain at $466. Whitehall Garage, 444 Whitehall street.

FOR SALE—STUDEBAKER 1911 "4"-PASSENGER TOURING CAR. $375. TERMS. PHONE ivy 7915. O. SCHLEIER, 1020 ATKINSON AVE.

W. H. T. W. DEMONSTRATION—Used less than 500 miles, electric starter, 32x3½ C. & H. tires. Ivy 1357. Auto Exchange.

ONE 5-passenger auto, first-class condition, $350. Main 276. 1125 Atlanta Natl. Bank building.

Wish give a bargain in a roadster in good condition, quick sale for cash. Address B-316 Constitution.

MARCH winds won't make the dust stick to your car if it is polished with Speers' Dust-Proof Auto Polish. Main 3217.

CHINO—Is cleaning carbon from automobiles with its original work. Why take longer? Main 1111.

WANTED—Automobile, 4 or 5-passenger; pay cash or real estate. Chisholm Co., Ivy 5345.

WANTED—The names of all dealers who handle second hand cars in Georgia. Write Department S. H., care Constitution.

BATTLES—AUCTIONS.
START YOUR FORD FROM THE SEAT

WITH a push pedal. No more sprained arms or strained backs from cranking or pulling a hand lever. Just push the pedal and the motor spins. Every Ford owner wants a Monel pedal starter. Write for price and full particulars. Monel Manufacturing Company, Inc., East Rochester, New York.

NOTICE
THE METAL WELDING COMPANY HAVE MOVED THEIR AUTOGENOUS WELDING AND BRAZING PLANT TO 129 SOUTH FORSYTH. SUTH WELDING AT ALSO WELDALL. PHONE MAIN 5018.

NOW IS THE TIME
To Have Your Car REPAINTED
And This Is the Place
LET US HIDE YOUR SCARS.
WHITEHALL GARAGE,
1044 WHITEHALL ST.
Main 468. Atlanta 1946.

STRICTLY FRESH STANDARD AUTO CASTINGS
$8x7, $4.00; 8x7½, $7.50; 8x8, $4.00; 32x 32 8%, $12.50; 36x32 8%, $11.50; 32x36, $12.50; 34x34, $12.50; 34x36, $13.50; 34x 4, $14.00; 34x4, $15.00; 34x5, $15.00 3034, $18.00; 36x4½, $16.00; 36x5, $18.00; 36x5½, $19.00; 36x6, $21.00; 36x6½, $22.00; 36x7, $24.00; 37x5, $18.00; 37x5½, $19.00; 37x6, $21.00; 37x6½, $22.00; 37x7, $24.00. Rotreaded, 32x4, $8.00. Prices for trading cars. McPherson Auto Tire Co., 46 Auburn avenue. Atlanta.

ATLANTA ELECTRIC CO.
34-38 JAMES ST. Phone ivy 4271-J. C. A. Burridge and J. F. Hammond. Small Ford age batteries rebuilt, repaired and charged. Starter, battery and generator repairs. Electric Auto repairs. Welding and polishing.

AUTOMOBILES REPAINTED
TOPS recovered and repaired. Wheels, axles and springs repaired. We work on cars at reasonable prices. JOHN M. SMITH 130-132-134 PEACHTREE AVENUE.

E. H. ODOM BRO. CO.
HAVE your automobile repaired the way. Lowest prices, workmanship. Ivy 5448.

NEW GARAGE.
CENTRALLY located, right at Hotel Ansley. Near Piedmont and Winecoff hotels. Give your car the very best of care. We wash, grease, oils and gasoline. A trial will convince you. Commercial Garage. Corner James and Fairlie streets.

AUTO FENDERS TANKS
HOODS, tops made to order, also repair work. BILLINGSWORTH & CO., Manufacturers, 31 Piedmont ave. Phone Ivy 5421

FORD OWNER AND LIGHTING SYSTEM. Why not equip your Ford with an electric starting and lighting system? Vinduct Repair Co., 16 Courtland street.

OUR expenses don't bother us. We can do work cheaper and better than others, and why. McDuffie Bros.' Shop, East Point, Ga. Atlanta phone 9-W, or east point 2. Will call for and deliver.

AUTOMOBILES REPAINTED
TOPS recovered and repaired. Wheels, axles and springs repaired. We work on cars at reasonable prices. JOHN M. SMITH 130-132-134 PEACHTREE AVENUE.

E. H. ODOM BRO. CO.
HAVE your automobile repaired the way. Lowest prices, workmanship. Ivy 5448.

NEW GARAGE.
CENTRALLY located, right at Hotel Ansley. Near Piedmont and Winecoff hotels. Give your car the very best of care. We wash, grease, oils and gasoline. A trial will convince you. Commercial Garage. Corner James and Fairlie streets.

AUTO FENDERS TANKS
HOODS, tops made to order, also repair work. BILLINGSWORTH & CO., Manufacturers, 31 Piedmont ave. Phone Ivy 5421

FORD OWNER AND LIGHTING SYSTEM. Why not equip your Ford with an electric starting and lighting system? Vinduct Repair Co., 16 Courtland street.

OUR expenses don't bother us. We can do work cheaper and better than others, and why. McDuffie Bros.' Shop, East Point, Ga. Atlanta phone 9-W, or east point 2. Will call for and deliver.

IF YOU HAVE carbon troubles, use Crimo. Sold under guarantee. 1216 Fourth Nat'l Bank building. Main 2317.

ATLANTA RADIATOR CO.
Automobile Radiator Work Exclusively. Shell, Ivy 5424.

CHINO is the cure for cars affected with carbon trouble. If your car is sluggish, give it Crimo; 10 minutes' work. Main 2317.

MARCH WINDS won't make the dust stick to your car if it is polished with Speers' Dust-Proof Auto Polish. Main 3217.

PORTABLE metal garage, built for 7 cars, cost $375, for sale for $150 cash. Phone Ivy 5445. D. N. Pryor street.

MOTORCYCLES—BICYCLES
INDIAN MOTORCYCLES—Everybody rides one. Why don't you? Your nerd. We guarantee to save you $15 or $40. Kellogg Bros., Reading, Harleys, Excelsiors, Pierces, Thomas, Indians, Merkels, Yale built. Buy direct and save dealers' profits. Send for catalog. Desinger Cycle Co., Rochester, N. Y.

HOTELS
HILBURN HOTEL
28 AND 30 WALTON STREET
FOR GENTLEMEN ONLY; desirable city stay near new postoffice. Rates, 50c, 75c and $1

IF YOU want to meet your friends, spend out in Florida, stop at the Williams Hotel near the Terminal, the most reasonable and most convenient.

FOR RENT—Offices
A NEW desirable office, single and en suite. Candler building and Candler Annex. Ask Col. Candler, Jr., in Candler building. Phone Ivy 5274. See Mr. Wilkinson.

125 NORTH PRYOR ST.—1,100 square feet, $15-$18 per month. Fryer and Pryor, 510 Empire building. Phone Ivy 5274.

SMALL office, light, heat, water included in lease. Price right. Apply Real Estate Agent, 223 Candler building. Phone Ivy 5274. See Mr. Wilkinson.

OFFICES FOR RENT in Hurt building. Apply 1110 or phone Ivy 7308.

FOR RENT—Business Space
75 WALTON ST.—Space 30 by 45. Electric lights. Walls are nicely papered. Has plenty of light, suitable for tailor, photo studio, etc. See Mr. Charles P. Glover Realty Company, 75 Walton street.

FOR RENT—Farms
FOR RENT—Several farms, 2 to 4 player each, for all cotton, good houses and barns, etc. Call Greenwood, 94 Whitehall st., Atlanta.

GOOD FARM to rent on Peachtree road. C. E. Horton, 604 Temple Court, Atlanta.

FOR RENT—Stores
FOUR fine new stores and lofts at 154, 156, 158 and 160 Whitehall street; also 96 E. Broad street; also 61 E. Alabama st. Geo. W. Beiger, 19 Edgewood Ave. Both phones 666.

AUCTION SALES
AT AUCTION—Monday (tomorrow), at 90 South Pryor, the furnishings of a Francis apartment, also a consignment of the finest solid mahogany furniture and elegant rugs ever at our salesroom, consisting of solid mahogany dining room, bedroom, parlor and library suits, and odd pieces, the finest of genuine Wilton, Axminster and body Brussels 9x12 rugs, brass beds, chifforobes, odd dressers, buffets, etc., also the balance of the electric harps, consisting of eight $550.00 Worlitzer nickel-in-slot musical instruments, complete with direct and alternating motors in running order. Everything goes to the highest bidder, Monday, March 23, at 10:30 a. m., at 90 South Pryor.
B. BERNARD, Auctioneer.

AT AUCTION.
SEVERAL consignments including a fine lot of household furniture from storage, formerly of a Peachtree St. home, consisting of a very fine lot of household furnishings, consisting of mahogany dining suit, refrigerator, brass beds, oak and mahogany bedroom furniture, brass andirons, kitchen cabinet, chifforoberobes, solid mahogany parlor suit, cost $300; Axminster and Wilton art squares, shades, linoleum, hand-painted china, table and bed linen, lace curtains, blankets, brass cuspidors, etc., Tuesday, March 24, 12 E. Mitchell St. Open for inspection Monday.

Commencing at 10 a. m. Tuesday, we will offer to the highest bidder one of the finest lots of furniture stirred in some time. The goods are from storage, but formerly of a Peachtree home, and consists of mahogany dining suit, including buffet, china cabinet, table and set of chairs; elegant brass bed, mahogany dresser and chiffonier; almost new kitchen cabinet, North Star refrigerator, enameled oak dining table, 54-inch top and set of chairs to match, mahogany chifforoba, quartered oak rocker, fine solid mahogany parlor suit upholstered in genuine leather, cost $300; quartered oak wardrobe, Vernis Martin iron bed, mattress springs, felt mattresses, feather pillows, bed spreads, woolen blankets, porch rockers and chairs, fine lot of rockers in mahogany, quartered oak and early English, oak screen, oak and mahogany couches, oak and mahogany china cabinet, small mahogany china cabinet, oak dining table 54-inch top, mahogany dressers and washstands, Wilton Axminster and Brussels art squares, matting, linoleum, handpainted china, brass beds, pictures, lace curtains and many other things too numerous to mention. If you are in the market for household furniture come to this sale. Open for inspection Monday, Sale 10 a. m., Tuesday, March 24.

CENTRAL AUCTION CO.
12 East Mitchell St.

FOR RENT—Desk Room
OFFICE space and desk with use both phones in Grant bldg. W. W. Neale, 615 Atlanta National Bank building.

DESK ROOM, phone and stenographic help. Candler building. Ivy 1732 Williams.

FOR RENT—Office space, desk and telephone. 604 Temple Court. Main 819.

DESK ROOM in Grant bldg.; splendid light; fine service. Address C-977, Constitution.

WANTED—Board—Rooms
TWO economical rooms, unfurnished, by middle-aged couple, walking distance, north side, true lover preferred. Address B-204, Constitution.

WANTED—Furnished sleeping room, living room and bath, north side of car line. Refined ladies. State particulars. P. O. Box 644.

WANTED—By married couple room and board in private family; seats for bankers. Address B-214, Constitution.

WANTED—Room Mate
WANTED—Young man to share lovely room; excellent board. Ivy 7896-J.

BOARD AND ROOMS
ASK THE CONSTITUTION WHERE TO LIVE.

A FREE BUREAU of boarding and rooming houses is maintained. If you want to get a room or board or rent rooms in any part of the city call, write or phone the Atlanta Constitution. We will be glad to help you get what you want.

Third Floor Constitution Building.
Main 5000. Atlanta 5001.

A Modern Family and Tourist HOTEL

ELECTRIC LIGHTS—Rooms rent, Europ pean, $2 a week and up, $6 a day and up. Rooms with private baths, American, $7 a week and up, $1.50 a day and up. Free baths. Phone Ivy 1000.

PEACHTREE INN
251 PEACHTREE STREET.
Under new management. Clean beds and best service night and day. Phones: Ivy 2125, 975.

BELLEVUE INN
NICELY furnished single or double rooms, steam heat, with or without meals. 45 East Third. Ivy 1884.

53 W. BAKER ST.
EXCELLENT TABLE BOARD. DESIRABLE ROOMS. Ivy 7898-J.

GOOD CHRISTIAN HOME for girls, reasonable rates, references required. Tabernacle Dormitory, 37 Luckie street.

BOARD and rooms, also table board, clean home, steam heat and bath, convenient to car line. Ivy 7896-J.

106 PEACHTREE ST.
EXCELLENT board and rooms; front room with private bath. Ivy 8140.

SELECT BOARDING, 106 Peachtree street, steam heat, private bath, hot water. Ivy 8140.

BEAUTIFUL rooms, one block of Peachtree; excellent board if desired. 11 and 13 W. Cain. Ivy 5460.

ATTRACTIVE for rooms and excellent table board; table boarders also wanted. 118 Spring street. Ivy 7900.

514 PEACHTREE
DELIGHTFUL rooms, with or without private baths; excellent board.

GOOD board for couple, strictly private home, exceptional service. Ivy 8212-J.

NEWLY REFURNISHED rooms, best cooking, all conveniences; gentlemen or couples. Ivy 3202.

ERNST room, beautiful home, excellent table. Jersey cows, all conveniences. Ivy 2686.

GENTLEMEN can secure large front room and board; all conveniences; rates reasonable. 238 W. Peachtree. Ivy 8908-J.

NEATLY furnished rooms with board, for gentlemen; very close in. 94 E. Hunter. Ivy 4877.

HOME-LIKE place for a few girls who desire the comforts of home. Ivy 8207-J.

DELIGHTFUL room, excellent board, very desirable, private family. Ivy 8207-J.

NICELY furnished rooms, home cooking; close in. 29 East Harris street. Ivy 7900.

TWO nicely furnished rooms and good board for gentlemen. Ivy 8186-J.

26 PEACHTREE, nicely furnished rooms, also room for couple, first-class table board.

ROOM with sleeping porch, bath adjoining; excellent board. Ivy 8230-L.

CLEAN, comfortable rooms, very best table. 41 East Ellis. Ivy 8441.

LARGE front room, adjoining dressing room; excellent meals. Ivy 8230-L. 56 E. Cain st.

ROOM and board in private family, gentlemen preferred. Ivy 2686.

GENTLEMEN can obtain large front room heat, electricity; private family. Ivy 8222-J.

NICE CLEAN, nicely fur. rooms for gentlemen. 31 Gurley, 1, 4482-J.

ROOMS with private bath and board. 21 Ashley street. Ivy 182. Miss Annie Dennis.

SOUTH SIDE.
2 OR 4 young men for nicely fur. room, excellent board; private family; good location; modern; close in. M. 2284.

NICELY furnished room for service; all home comforts; nice table. Address Mrs. Ivy 7900. Phone 2-L.

BEAUTIFUL front room and board in private family; all conveniences; walking distance. 117 Pulliam street. Atlanta 3296.

DELIGHTFUL front room with board for couple or gentlemen. 14 Capitol ave.

LARGE delightful front room, 2 closets, hot water; also room for young man. M. 1574.

ATTRACTIVE one or two lady boarders in private family, 2 vacant rooms. M. 5373-J.

LARGE room, every modern convenience; board. 51 Capitol ave. Ivy 8230-L.

NICE furnished room, also with or without board. 79 Trinity place.

NICELY furnished room, meals if desired. 181 Capitol ave. Ivy 8186-J.

STRICTLY exclusive board. Miss Orr, 97 Capitol Square (opposite state capitol).

FOR RENT—Rooms
ASK THE CONSTITUTION WHERE TO LIVE.

A FREE BUREAU of boarding and rooming houses is maintained. If you want to get a room to board or rent rooms in any part of the city call, write or phone the 2nd Atlanta Constitution. We will be glad to help you get what you want.

Third Floor Constitution Building.
Main 5000. Atlanta 5001.

FURNISHED—NORTH SIDE.
THE PICKWICK
NEW TENNESSEE, ASPHALT PILED ROOF, steam-heated rooms with connecting baths. Rates reasonable. Apply on each floor.
77 Fairlie St., Near Carnegie Library.

THE EDGEWOOD
NEW, modern; steam heat, electric lights, hot and cold water. Desirable home for ladies and gentlemen. Rates $2 per week up; weekly single, $3 up; double, $5 up. 124 N. Edgewood Ave. Ivy 7242.

LASALLE APARTMENTS
204 N. PRYOR ST., rooms large and light, steam heat and bath. Rooms newly redecorated and furnished. Open Sunday. Ivy 7242.

THE ADOLF
SPLENDIDLY furnished rooms for men steam heat and bath. 19½ S. Pryor St.

TWO-ROOM SUITE, bedroom, parlor; both large and light; $12 per suitable for couple or office. Ivy 8207-J.

FURNISHED rooms, also room for 2 or 3, 52 Hunter street, one block from Georgian Terrace; everything new and nice.

GENTLEMEN can secure nicely furnished room, with or without board; home; bath. Atlanta 31 Cone street. Ivy 3186.

NICELY furnished room, large closet; also sleeping room; bathroom not both adjoining. Ivy 7280. 57 East Cain street.

NICELY furnished room, lady or gentleman; all conveniences. Ivy 5872.

NICELY fur. steam-heated room, adjoining bath; gentlemen preferred. Ivy 7945.

LARGE ROOM WITH EVERY CONVENIENCE, IN ATTRACTIVE HOME NEAR PIEDMONT-PONCE DE LEON AVE. Ivy 8230-L.

STEAM-HEATED front room, north side; private home; gas, electric lights. Ivy 1296-J.

NICELY furnished rooms for young men, single beds, separate tables. Ivy 7900. In 79 W. Peachtree. Ivy 8506-J.

TO RENT—Large, nicely furnished, private; cultured couple; close in. Phone Ivy 2686.

FOR RENT—One or two nicely furnished rooms in private home. 284 Peachtree. Ivy 1746, for information.

GENTLEMEN can secure room in private home, north side; every convenience. Ivy 8222-J.

LARGE front room, next to bath, furnace heat; gentleman preferred. Ivy 7945.

NICELY fur. rooms; close in; with or without board. 48 Luckie street.

FOR gentlemen, front room, private entrance; close in apartment. Ivy 2396-L.

GENTLEMEN ONLY—Nice large room, close in, private family. 86 W. Cain st.

BEAUTIFUL furnished front room with bath for one or two gentlemen. Ivy 8207-J.

NICELY furnished rooms, close in, all modern conveniences. 44 W. Baker st.

TWO or three unfurnished rooms, private; on car line. 94 Lake ave. Ivy 7996 or 3962.

BRIGHT sunny room to gentleman or business couple. 78 E. North ave. Ivy 8186-J.

SPLENDID rooms, gentlemen; hot baths; all conveniences; summer rates. Ivy 5991-J.

TWO front rooms, in apartment, north side; close in. Ivy 5202.

NICELY fur. large front room, 66 Forrest avenue.

FOR RENT—Rooms
Capitol ave., corner Fulton.

FURNISHED—NORTH SIDE.
FOR RENT—Nice nicely furnished room; steam heat; electric lights; walking distance; private family; reasonable. 268-A Peachtree.

ELECTRIC light, steam heat, hot and cold bath, couple or gentlemen, reasonable. M. 2881. 274-A Fulton, corner Capitol.

FOR RENT—Nicely fur front room; all conveniences, new in; gentlemen; $1 per week, close in. 126 Washington st.

ONE most desirable fur. room for couple or two gentlemen; walking distance. 66 Woodward ave.

NICELY fur rooms for gentlemen, close in. 18 Garnett street.

TWO or three furnished or unfurnished rooms, close in. 264 Whitehall street.

ONE large room in private family, close in. 118 E. Fair street.

ONE front room, nicely fur., very close in. 129 Central avenue.

FURNISHED—WEST END.
TWO nicely furnished rooms to gentlemen or business women, lovely location; walking distance; every convenience in private home, without children. 60 Gordon. Phone Ivy 740 E.

NICELY furnished room, private home, steam heat, convenient to car line at Lee's crossing. Phone Ivy 7900.

FOR RENT—Two delightful rooms in home with private family. Use of kitchen and all conveniences. Main 17. St. Phone

ENFURNISHED—NORTH SIDE.
SIX ROOMS on car and second floor of beautiful close-in residence. 78 Carnegie Way; rent $35. Apply to owner, 1st floor; rent here three rooms on each floor separately for two families.

BACHELOR APARTMENTS
WOULD rent unfurnished rooms to young men; walking distance; rooms in 25 Cain; negro Way.

TWO large or five rooms, 793 Marietta street; 4 lamia phone 2144.

THREE fine, large rooms, private bath; all conveniences. 276 Ponce.

UNFURNISHED—SOUTH SIDE.
TWO large rooms, facing sunlight, with kitchenette and butler's pantry; all connecting rooms. 23 Whitehall street.

TWO nice large rooms and large kitchenette in private family. 82 Wood street. Main 2381-J.

FOUR large rooms, $18 a month. 178 Woodward avenue. Main 2381-J.

THREE large connecting rooms, gas, bath, sink, garage, no children. 152 Vanderlyn place.

NICE room with nice owner, all conveniences. 276 Ponce.

THREE ROOM apartments, modern; convenient to car. Apply 31 Whisnant street.

TWO connecting rooms and large kitchenette in private family. 82 Wood street. Main 2381-J.

FOUR large rooms with all conveniences, close in. 146 Windsor st. M. 894-J

UNFURNISHED—WEST END.
APPLE ORCHARD, for car fare, delightful summer, half block of Gordon street car. Ivy 7900.

THREE beautiful rooms, screened, sleeping porch. 1 Lee street. West 2340-J.

FURNISHED OR UNFURNISHED.
TWO connecting rooms, suitable for housekeeping; furnished or unfurnished; close in. 29 Ashby street. Inman Park. Phone Ivy 2748.

TWO large rooms, furnished or unfurnished, for light housekeeping. 278 Whitehall.

COMFORTABLE rooms, fur. or unfur., private family, 2 blocks car line. Ivy 2396-L.

FOR RENT—Three unfurnished and use of bath. Phone Ivy 2748

TWO unfur rooms, large closet, and 1 fur, room with use of bath. Ivy 7716.

FOR RENT—1 or 2 rooms for use one fur. 18 Columbia avenue. Ivy 7716.

FOR RENT—Housekeeping Rooms
NORTH SIDE.
TWO NICELY furnished rooms for light housekeeping; both connecting. 9 Williams street.

NICELY furnished rooms for light housekeeping, all conveniences, 182 Courtland street.

SUITE of two or three rooms for congenial couple; housekeeping if desired. 276 Ponce.

TWO delightfully connecting rooms for housekeeping. Phone Ivy 2748.

HOUSEKEEPING APT. of 2 rooms furnished; for light housekeeping. 218 Ivy street.

TWO completely furnished rooms for housekeeping; suitable for couple. 19 E. Ellis. Ivy 1730-J.

TWO rooms and kitchenette, front and back porches. Apply 4 Williams street.

ONE large and one small unfurnished connecting rooms at 12 Simpson street.

FURNISHED rooms for housekeeping; also bedroom, 213 Courtland st. Ivy 7199.

TWO rooms and kitchenette; completely furnished. 48 Luckie street.

SOUTH SIDE.
ONE or 2 rooms for housekeeping, private family; must be seen to be appreciated; close in. 127 S. Pryor.

LARGE front room, furnished complete, for light housekeeping, close in. 15 Woodward avenue.

NICE large kitchenette, fur. complete for light housekeeping, sink, hot bath, walking distance. 66 Woodward. M. 2148-J.

FOR RENT—Apartments
FURNISHED.
THE FAIRLEIGH
120-124 Ivy street.
ONE furnished 3-room apartment and one unfurnished 3-room apartment, steam heat and electric light.

THE ELMORE, 3-room apt. The Euclid, Inman Park; hot and cold water, gas range, tile bath, wall bed and janitor service. $62.50. Call Ivy 1999-L.

WE HAVE 3-room, steam-heated apartment, completely furnished, located opposite Piedmont park; delightful location, from every viewpoint. 141 Smith. Ewing & Ramsey, 130 Peachtree st.

FIVE rooms, steam heated, furnished, possession April 1; reasonable terms; best location. Price $55. Smith, Ewing & Ramsey, 130 Peachtree street.

ELEGANTLY furnished 5-room apartment, 24 Porter place. Apartment 4. Ivy 8291-J.

UNFURNISHED.
CLOSE-IN FOUR-ROOM APARTMENT FOR RENT

EVELENE COURT, No. 12 Capitol Place, off Capitol ave. 4-room apartment, sleeping porch, bath rooms papered, steam heat, janitor service. Rent $30. Ivy 1999-J.

B. M. GRANT & CO.

TWO unfurnished apartments of four rooms, bath and sleeping porch, each room large, airy and well lighted. Located at 182 Peachtree street, on the corner of South Pryor. Over acre of ground in back yard. Rent, $30.00 per month. Ivy 2942.

Small Suites in the Ponce de Leon Apartments For Rent

ON the fifth floor we have a suite of two rooms, kitchenette and bath, and on the tenth floor, suite consisting of bed room, living room, dressing room and bath. These are the two most desirable suites in the house. Can be had furnished or unfurnished from April 1st.

B. M. GRANT & CO.

THE SHELTON, N.-W.—Six-room, second floor apartment of five rooms, has in addition sleeping porch; lights, hot bath, butler's pantry, trunk room, and it is well arranged; rent $42.50. Charles P. Glover Realty Company, 75 Walton St.

APARTMENTS
ONE three, 4 and five-room apartment, steam heat, janitor service, sleeping porches. Poplar Circle apts. Ivy 2936 and Ivy 2937.

WORTH THE MONEY—Six-room, second floor flat, has gas, bath, hot and cold water, electric lights, and is well arranged; rent cheap at $25.00. Charles P. Glover Realty Company, 75 Walton st.

FOR RENT—Two 5-room apartments, close in, clean and nice; all conveniences. Apply 31 Whisnant street. Phone Ivy 2158 Ivy. Cheap rent.

FIVE-ROOM apartment, north of Third st., with attractive apartment; hot water heat; $30 per month. Ivy 2942.

NEW 5-ROOM apartment, steam heat, hot water, electric lights, sleeping porch, hardwood floors, linen closet, tile bath, janitor service. Rent $35. Apply Janitor, 204 Peachtree street.

SEE ME for South Georgia Farms. Will exchange for anything. Ivy 2942.

SEE ME for Bonds. Will exchange for anything. Ivy 2942.

SEE me for Stocks. Will exchange for anything. Ivy 2942.

SEE ME for Bonds. Will exchange for anything. Ivy 2942.

SEE this at once. Modern, lower 5-room flat, No. 1 Elton Place, corner W. 11th, convenient to Piedmont avenue, Jasper and Peachtree street car lines, by owner at $30.00, vacant March 15th. Call Ivy 5483-J.

THE LAWRENCE—Two, three and four-room apartments, some ready to move in, all conveniences and in walking distance. 24 W. Turner, Sec. Mgr. Apt. A. 27 W. Peachtree place. Ivy 5012.

THE WESTMINSTER, apt. 201. Best location in city. Making reduction until completion of house. Phone Ivy 6351.

FOR RENT—Apartments
UNFURNISHED.
AT No. 659 PONCE DE LEON we have two 4-room apartments with bath. These apartments are in the best of condition. $18 per month. Call Ivy 6324.

THE ELMO, 193 Spring street, 4 rooms, first floor; outside apartment; splendid neighborhood. $20.00. Smith, Ewing & Ramsey, Peachtree street.

FOR RENT—Two-room apartment, with bath, hot water, electricity, gas range, linoleum floors, Ivy 5144-J in morning.

APARTMENT, 4 rooms and bath, electric light and gas, steam heat. Main 3292. 252 North Boulevard.

5-ROOM APT., north side, steam heat, also 4-room apartment. Call Ivy 1999.

ONE upstairs apartment, 6 rooms, all conveniences. 1 Linden avenue. Ivy 7900.

IF YOU want to rent apts. or business property, see B. M. Grant & Co. Grant Bldg.

FURNISHED OR UNFURNISHED.
FURNISHED or unfurnished 3-room apt. 18 Porter Place, 4 apt. Ivy 1982-J.

WANTED—Apartments
FURNISHED.
THE ROOM RENTING AND HOUSE PLANNING AGENCY
$25 KITCHEN SINK, $15. We are the place for you. Furnished and unfurnished rooms or APARTMENTS. Call Ivy 7716.

FOR RENT—Houses
FURNISHED.
FOR RENT—Attractively furnished 6-room bungalow, Druid Hills section; every convenience; rent $50 per month. Ivy 5144-J.

FOR RENT—Furnished home, including piano; modern conveniences. Main 2814-J.

UNFURNISHED.
NUMBER 162 IVY STREET.
7-ROOMS, in splendid condition; within one block of the Candler building, rent reasonable.

FITZHUGH KNOX
Candler building. Ivy 4416.

$75 PER MONTH to acceptable party only; 12-room house, with two servants' rooms and bath; 2 baths on second floor; hot water heat; electric lights; 2 fireplaces; house, best section of West Peachtree st. Apply to Mrs. Mary Lou Nary, 24 Harper, 725 Atl. Nat'l Bank bldg. M. 1760.

$125 PER MONTH—8 rooms, newly renovated, hot water heat, electric lights, new paint and bath; about 100 yards from Peachtree car line; very suitable for railroad man. Ware & Harper, No. 725 Atlanta National Bank Bldg. Main 1760. Atlanta 1858.

$50 PER MONTH—8-room house; best part of Forrest avenue; convenient to accessible car; newly papered gas and electricity; this is a dandy home. Ware & Harper, 725 Atlanta National Bank building. Main 1760. Atlanta 1858.

NO. 132 W. CAIN—Three rooms, kitchen and bath; water, gas, electricity; 2 blocks Peachtree; close in and convenient. Apply at 132 Cain or phone Ivy 2158-J.

EIGHT-ROOM, 2-story house at corner of Cooper and Edgewood streets. Arranged for two families. Modern conveniences. Close in and on car line. Very low rent. Ivy 2942.

ON WEST PEACHTREE, 2 blocks from Peachtree, in Washington street car district, 8-room house, with all conveniences. Price $4,500 per month. Ivy 2942.

FOR RENT—8-room house; best part of town; convenient to accessible car; newly papered gas and electricity; this is a dandy home. Ware & Harper, 725 Atlanta National Bank building. Main 1760. Atlanta 1858.

FOR RENT—7 or 8-room house, with sleeping porch, in Inman Park; rent $50 per month. Apply to owner, 1st floor, 79 W. Peachtree.

FOR RENT—Two-room cottage, 62 West Peachtree place. Ivy 2942.

FOR RENT—Houses, all parts of city. G. R. Moore & Co., 405-7 Silvey bldg. M. 2148.

WANTED—Houses
WANTED—To rent good house to take summer boarders, anywhere in north Georgia. Address Mrs. K., care Constitution.

FOR RENT—HOTELS.
Mrs. Seth Barton French
will rent "Barton Lodge," MONTREAT, N. C.,
for the season or year. Includes cottage, greenhouses, garage, squash and tennis courts, former Dulin Hall furniture (except linen, blankets and silver). Address Ivy 2942.

NEWTON THOMAS, Gardener's Cottage, Barton Lodge, Hot Springs, Virginia.

FOR RENT—Garages and Barns
CLOSE-IN garage, cement floor, water; rear 66 E. Cain. Ivy 2942-J.

WANTED—Real Estate
WANTED—Improved farms and wild lands; best system for quick results, fair particulars and lowest prices. Don't put off. Delay means loss. Western Sales Agency, Mitchell, Kan.

HAVE CUSTOMER for a six or 7-room home in good location. Will pay every cent cash if price is right. See me. Mell Smith, Grant bldg. Ivy 2942.

FARMS WANTED in Florida or the south. Send full description and lowest price. The Farmers' Land Market, 712 Jacard bldg., St. Louis, Mo.

WANTED—For client with $1,000 cash, 6-room bungalow, close in; must be on Chrisdian Co. 326 Empire bldg. Ivy 8248.

WANTED—Client has $1,000 cash for property. Write me. Address C. B., care Constitution.

WANT TO SELL your home or lot? See me. Mell Smith, Grant bldg. Phone Ivy 2942.

6-room cottage, Peters street, close in. Sect. 252 Peters building.

FOR quick sale, Decatur property with 4-room house. Porter Smith, 107½ Peachtree street.

REAL ESTATE—Sale, Exchange
FOR SALE—Or exchange for Atlanta property, 2 lots in Tampa, Fla., value $3,000, for Atlanta property. Will be cheap for cash. Owner pay difference. Address B-23, Constitution.

FOR SALE—Or exchange for Atlanta property, apartment house, rented for $19,000 year. Price $150,000. Equity $50,000. Owner has other property. Henry J. Steinberg, Webster, Mass.

WOULD like to sell or exchange for city lots, 5-passenger small runabout, in good condition. Address B-23, Constitution.

FOR SALE—Or exchange, 6-room cottage, Mitton avenue, Ivy 1666.

REAL ESTATE—For Sale
RESIDENCE DISTRICT.
—E—HOMES—E—INVESTMENTS.
EXCHANGE PROPERTY.
BEAUTIFUL north side bungalow, not far from W. Peachtree; has 6 rooms, with hall floors, tile bath, screened sleeping porch and basement; for $4,000. Terms.

NORTH SIDE 7-room, 2-story home with hall floors, tile bath, screened back porch, brick mantels and sleeping porch; small cash payment. $5,000; $500 cash, $35 month.

FLORA AVE., 6-room modern bungalow with hall floors. $3,000; $700 cash, $30 month.

INVESTMENTS.
RENTS for $276 per year. Price $1,900. Terms. This is a close-in north side five-room cottage, situated on lot 50x200 on a corner, room for more improvements. House always rented. Terms.

RENTS for $276 year. Price $1,900. Terms. This is a close-in north side two-family 4-room houses facing two streets, one with all street improvements.

ACRES.
13½ ACRES, Ben Hill county, 1½ miles Bedell, fair dwelling, 12 in cult., 2 in pasture, 113 acres open land, 50 acres in virgin old growth timber, 3-room and one 5-room house with outhouses, $60 per acre, $300 cash.

13½ ACRES, Ben Hill county, 1½ miles Fitzgerald on main public drive. 12 acres in cultivation, balance cut-over timber. Several improvements. Land around the selling from $40 to $60 per acre. Price $500. Terms.

10 ACRES, Fulton county, 1 mile of Kenesaw on public road, half in cultivation, balance timber; large 6-room house and barn. Price $2,500. Terms.

10 ACRES facing Stone Mountain car line in cult., right on car line; 7-room house, barn, etc. Terms.

10 ACRES facing Stone Mountain car line in cult., right on car line; 7-room house, barn, etc. This for $2,500.

10 ACRES, 2 miles of Decatur, at Fern Park, 4-room house and barn, $1,500. Terms, $150 cash, $15 month.

4½ ACRES on Brown Mill road, ¼ mile of Hapeville car line, 4-room house, $1,250; terms.

TWO beautiful residence lots, ideally situated for subdividing. Will be sold cheap. Worth $5,000, will sell both for $2,500, small cash payment. Address B-23, Constitution.

LOTS FOR SALE, adjoining Druid Hills lots, equally as desirable at one-fourth the price. Terms, $10 cash, $5 monthly. Call Ivy 2942.

I HAVE FOR SALE No. 82 Cleland avenue, Inman Park section, 6-room, all conveniences, sleeping porch, hall, cement cellar, etc. Call Mell Smith, Grant bldg. Ivy 2942.

I HAVE FOR SALE a nice cottage in Grant Park section; 5-room, all conveniences, no loan. Call Mell Smith, Grant bldg. Ivy 2942.

BEAUTIFUL home on Ponce de Leon avenue, near Piedmont park, 8 rooms, sleeping porch, for sale before 2 o'clock, 3 baths, hardwood floors, all conveniences; will sell for $10,000 if possession can be given at once, and the terms are right. Price $12,500. Mell Smith, Grant bldg. Ivy 2942.

LOTS 2 blocks car line, 10 minutes to car in the water, sewer, bath and electric lights. Will sell on easy terms. Price $250 per. We can sell this home on reasonable terms and will build to suit purchaser. Edgewood Realty Co. 326 Empire building. Main 2814.

PRACTICALLY new 6-room bungalow on Park Place, Inman Park, with every convenience and all conveniences, beautiful lot, 50x180. We have this for sale at a bargain for first payment. Donaldson Ivy 4926.

FOR SALE—Nice 6-room bungalow, newly papered, with gas and water; rents for $12.50 per month. Will sell for $1,250, and will rapidly increase in value. Room for garage. Call Ivy 2942, or see owner, Percy J. H. Sumner, 248 Temple Court bldg.

A REAL estate building lot in the best section of the city, on a street where values are going up as fast as the houses. All improvements. Price $1,100. Terms. Owner. Phone Ivy 2211. F. B. Green.

BUNGALOW, 5½ rooms, 2 rooms, close to East Georgia ave. and Grant park. Lot 50x180. This is a snap. Call Ivy 2942.

$2,100. Don't wait, it will be gone. Martin-Dobbs Realty Co., 1216 Fourth National Bank building. Phone Ivy 1274. Atl. 296.

FOR SALE—Nice 6-room cottage, hall, bath and basement, furnace heated, large lot, planted with fine shade trees, 1114 Ponce De Leon avenue. Ivy 2367. Price, $5,000.

SIX-ROOM cottage, Inman Park, close to car line; low price at $4,000 on terms. Call Mell Smith, Grant bldg. Ivy 2942.

"VACANT LOT" in Ashley Park, convenient to car and one of the very best drives. Price $1,000. Martin-Dobbs Realty Co., 1216 Fourth National Bank building. Phone Ivy 1274. Atl.

EASTERN COLLEGES START SCHEDULES

Championship Among the Eight Largest Teams Should Be Easily Decided This Season.

By Edward B. Dunkwell.

With the playing of a few scattering games yesterday the eastern collegiate games of baseball have been got under way. During the coming week and the week following all of the big university nines will have played their first games. On account of the late arrival of spring and the many severe snowstorms in February and the first part of this month, college teams element without exception, are from two to three weeks late in getting under way.

This handicap is certain to show in the character of baseball played, and it will not be until well along in April that the leading teams strike their gait. Several of the northern teams have not yet enjoyed the luxury of outdoor practice, while those situated further south have been on the outdoor diamond but a week or more. In contrast to the late season to start the same teams began outdoor practice three weeks earlier than this late year.

It is impossible to attempt any comparison of the leading teams at this writing. All of them have lost a number of veterans, though some have been hit harder than others. Yale, whose team was conceded to be the champion of the east in 1913, has not lost many veterans, and the Elis look for another successful season, and particularly for a more agreeable ending than last year, when Harvard won the final game and the series.

In the absence of any intercollegiate baseball association and a schedule by which each of the big teams would play each other, a definite number of times the winning of the championship more or less must be decided by dispute. Last year Yale was so decidedly superior to all rivals that the Elis' right to the title could not be questioned. But it frequently happens that two teams which meet but once or not at all are claimants for the highest honors with no way to decide the dispute.

This year it so happens that the leading eight universities meet each other about the same number of times, so that the end of the season is quite likely to see the league pretty well settled at the head on the percentage basis. For purposes of classification that portion of the schedules of eight universities in which most of whose teams meet each other are given herewith.

The eight teams included are selected because they represent not only the largest universities, but they are the teams always in the front rank and most of whom meet each other at a time when at their best. They are Yale, Harvard, Princeton, Pennsylvania, Cornell, Brown, Dartmouth and Columbia. The schedule follows.

April 16, Pennsylvania v. Columbia.
April 17, Pennsylvania v. Columbia.
April 18, Princeton v. Brown.
April 18, Pennsylvania v. Yale.
April 18, Brown v. Princeton.
April 20, Princeton v. Pennsylvania.
April 25, Harvard v. Columbia.
April 25, Brown v. Yale.
April 29, Cornell v. Dartmouth.
May 2, Pennsylvania v. Columbia.
May 4, Cornell v. Columbia.
May 8, Columbia v. Cornell.
May 9, Princeton v. Cornell.
May 12, Dartmouth v. Yale.
May 13, Pennsylvania v. Columbia.
May 16, Cornell v. Princeton.
May 16, Harvard v. Pennsylvania.
May 19, Princeton v. Pennsylvania.
May 23, Princeton v. Harvard.
May 23, Yale v. Yale.
May 27, Princeton v. Brown.
May 27, Harvard v. Pennsylvania.
May 28, Pennsylvania v. Dartmouth.
May 30, Princeton v. Yale.
May 30, Harvard v. Brown.
May 30, Pennsylvania v. Cornell.
June 3, Pennsylvania v. Columbia.
June 6, Harvard v. Brown.
June 12, Pennsylvania v. Brown.
June 12, Princeton v. Yale.
June 13, Harvard v. Pennsylvania.
June 13, Cornell v. Pennsylvania.
June 15, Harvard v. Yale.
June 16, Harvard v. Yale.
June 17, Pennsylvania v. Cornell.

FEDERALS HAVE SPENT $2,500,000 ALREADY

Chicago, March 21.—The Federal league already has spent $2,500,000 in its campaign, according to figures given out today by President Gilmore. The expenditures include rental of grounds, money spent for stands and buildings and advance salaries to ball players.

MACK'S DAUGHTER IS SERIOUSLY ILL

Jacksonville, Fla., March 21.—Connie Mack, manager of the Philadelphia Athletics, champions of the world, was called hurriedly to Philadelphia this afternoon on account of the illness of his daughter, who underwent an operation for appendicitis yesterday.

Manufacturers' League May Change Their Title To City League This Year

Friday night at 7:30 o'clock the Manufacturers' league met at 119 Peachtree and organized for the 1914 season, the following teams being present: Atlanta National bank, Crane & Co., Standard Oil, Motor company and National Union.

A committee was appointed on grounds and franchises, with instructions to especially invite the American National bank team to join the league.

Considerable discussion was indulged in with regard to changing the name from the "Manufacturers' league" to that "City league." All seemed agreed on the change except one, final action being deferred to the next meeting.

The teams that have already entered are the best organized and the best financed of any six teams ever making a bid for it in Atlanta. The season bids fair to be the "best ever."

BOWLING

Nagley and Ness Take Lead in Tourney.

Buffalo, N. Y., March 21.—Nagley and Van Ness, of Newark, N. J., took first place in the two-man event of the American bowling congress tournament this afternoon with a total of 1,351. They rolled games of 624, 423. Van Ness made 246 in the second and Nagley shot 232 in the third.

Other leaders in the two-man event are:

Miller-Ralston, Detroit, 1,332; Owen-Sutton, Louisville, 1,330; Schmidt-Williams, Chicago, 1,329; Strasch-Dasek, Chicago, 1,327.

CENTRAL LEAGUE WANTS PITCHER FILLINGEM

Cordele, Ga., March 21.—(Special.)—The Cordele club, of the Georgia State league, has been selected by one of the clubs of the Central league to quote prices on Dean Fillingem, the shaky young spit ball artist who proved himself the star twirler of the Cordele club last season.

On account of Fillingem's splendid head work, ample supply of steam, nice curves, etc., the Cordele club is anxious to part with him, and it is thought that Manager Keagan has already made a price to the manager of the Central league club that the deal will be called off immediately.

O. H. Smith, of Arkansas, who did some good work for Cordele on the firing line the last season, is in report during the latter part of the coming week. Smith is the scrapping fool manager who held down center field last season, has already received terms from Cordele.

O. H. Smith, of Chattanooga, wants to make one of the most likely candidates for the berth on the first base. Another good prospect is Jim Hogue, who is recommended as an outfielder by Fred Hirsch, while C. E. Howell, formerly with the Stetson university club, comes highly recommended for the outfield.

There is a strong possibility that Carl Eubanks, who was on the reserve list as catcher and who was one of the mainstays of the club last season, will hold the position through the coming season.

BRUNSWICK CLUB WILL BEGIN PRACTICE

Brunswick, Ga., March 21.—(Special.)—With the arrival of Whitney Morse, manager of the Brunswick club in the Georgia State league company the coming week, baseball will get its first start for the season, and four months Brunswick will be "baseball" crazy.

Manager Morse will be followed later by about twenty more baseball players who are coming for a try-out for positions on the local club. Practically all of the players who played with the club last season, with a few additional recruits, will start Brunswick's initial practice to be held on the local ball park already considered the best in the state. Manager Morse will probably bring with him two or three youngsters who have been showing up well in practice games, but the final selection is a matter of months and he thinks he has two or three holds showing for the place.

One recruit who is attracting more than ordinary attention here is already being called the "white hope." He is a big fellow, 6 ft. 2 in. tall and physique he is truly the "white hope." Morris is 24 years of age, weighs 195 pounds and is known around his home as the "Oak Ridge cow-buster," having won the name by his heavy hitting. He is a heavy hitter, and highly recommended as an outfielder.

BOXING IN NEW YORK PAID STATE $38,781

New York, March 21.—Boxing paid $38,781 into the treasury of New York state during the last year, according to the report of the state athletic commission, which regulates the sport.

This was 5 per cent of the gross receipts, which amounted to $775,596. Since boxing was legalized in this state $1,394,796 has been paid by the fans to witness bouts, and of this sum the state has received $69,739.80.

Motordrome Will Reopen Under New Management



D. NOON HUDSON.

Manager and proprietor of the Atlanta motordrome, which will reopen on Saturday, May 2.

The Atlanta Motordrome will be reopened Saturday, May 2, the first race meet to be held that day.

D. Noon Hudson, starter last season, has taken over the properties and will be manager and proprietor of the plant during the coming season.

Mr. Hudson will close contracts within the next few days with seventeen of the best motorcycle riders in the world, including Morty Graves, Tex Richards, the Samuelson brothers, Flickenstein and others.

Meets will be run every day during the stay of the Shriners in Atlanta. Large blocks of tickets have been purchased by the Shriners for the meets. The famous bands that will be here at the annual meet will probably figure in the races.

Morty Graves will be captain of the riders. He has been with Manager Hudson states that he has some of the best riders ever seen here. Two Texas tracks and he will bring them with him to Atlanta

B. H. S. Has Fine Prospects For Winning Baseball Nine

By Carl Taylor.

The basketball tops of the champion Boys' High five have been laid aside now until next year and the students inclined to the national pastime have been practicing hard for over two weeks in anticipation of winning the baseball rag next.

The team that will represent Boys' High this year gives promise of being in every respect, except the pitching, as good as it was last year when they won the prep pennant with a perfect percentage. Selecting a pitcher will be the only problem. Three promising men are trying for the place.

This year the school has secured W. F. White to coach the team. Boys' High has never had a baseball coach before, and this innovation should prove of great value. White is a veteran baseball player and coach. In 1912 he coached the Second District Agricultural school, at Tifton, Ga., and turned out a team at that school that won every game that they played.

This season he will umpire in the Georgia-Alabama league. As this league does not start its schedule until the latter part of April, he will have ample time to whip the Boys' High team into good shape.

When practice was first called by Captain Spurlock over forty men responded.

Two men are trying for the catcher's place. Sterling, brother of "Hans" Starr, who has been playing on every Boys' High team for three years, is one of the applicants, and Jack Ellis, of "Block" Weaver, who played part of last season on this team, is also out for the job. Last year Sam Armistead held the place. Armistead has gone to Georgia. Young Starr is a good-natured man at Boys' High, so this is his first trial for the baseball job. He says that Ellis is a hard man to get down with. If he can improve a little in his work, he should prove a strong contender.

Floyd to Play First.

At the initial cushion "Hank" Floyd, who held down this place last season, will again be seen. Manager Hudson states that he has some of the best riders racing for him now on Texas tracks and he will bring them with him to Atlanta

At the present it looks as if he will cover around this bag, and Irving will be switched to the outfield. Ewing played in the outfield last season and in the games that he was in his playing showed that he would bear watching.

Spurlock at Short.

At the shortstop position Captain "Spud" Spurlock, popularly known as "Venus" and several other very fitting names, will be seen. Spurlock is considered the best player that Boys' High will have. His playing last season was one of the main reasons why Boys' High came out on top. He is a great fielder and especially strong with the stick. He has been the unanimous choice for the all-prep position as shortstop in the prep league for several season past. This is his last year at the school.

Success at Third.

"Sid" Johnston, whose great basketball playing during the latter part of the season and during the post-season games to determine the prep champion, practically won the pennant for Boys' High, will play the hot corner on the Boys' High team this season.

Johnston is a fielder of considerable ability. His work on the stick is also a strong feature of his game.

Infield Complete.

This leaves everything accounted for except the outer works and the right pit. In the outfield several players of ability are trying for position.

Among those that seem to have an edge for the place, are "Ham" Starr, Dick Coarts, Newman Hilder, Arnold and either Ewing or Vinson. One of the latter two is almost sure of a place in the outfield, the best men getting second base and the other to be switched to the outer garden.

Starr played right field last year and accredited himself very nicely. His stick work in all of Boys' High games was very good.

If Starr is played in right field, left field is the only position that is open to the other candidates. Coarts, Newman and Hilder are all old men and have tried for places before, and will have this advantage over the other applicants.

Pitching Prospects Good.

"Babe" Fox, captain and star pitcher of the 1913 team, is out this year. Fox was a great pitcher and was the first choice for an alliance in the department of play. His place will have to be filled by one of the three following men, Warwick, Tillar and Priddy. The first two of these players are new men at Boys' High and the latter has been going two years, this season making his third at the school.

Warwick is a southpaw and pitched for the Crew street team last year in the Grammar School league. According to the members of the team that have been hitting against him in practice he has certainly got something on his fast one. Priddell is a right-hander and is a pitcher that relies on a fast ball for his mainstay. He is a whirlwind pitcher and if he can be taught to get a hop on to his fast one, he should prove a big pitcher for the Boys' High team.

The strongest possibility for a place from among the above three teams is George Tiller, a right-hander. Tiller has all the requisites that go to make up a star pitcher. He has a nice change of delivery and a swell recognizance head. besides having a ton of smoke on his fast one. Last season with the Locust Grove team that won all except one of the games that they played, he pitched nine games and won eight of them, which is going some. He looks to be over better this year and under the direction of Coach White should prove to be a coming big star.

FIVE TEAMS ENTERED IN CITY PARK LEAGUE

Southern Shops, Oakland City, Grant Park, Jonathans and Jones Avenue Entered.

Five teams, Southern Shops, Oakland City, Grant Park, Jonathans and Jones Avenue, have entered the new amateur league just organized, the Park Department league.

The league was organized at the instance of General Manager of Parks Dan Carey, who has assisting him City Clerk Walter Taylor and the three city hall reporters of the Atlanta newspapers.

A pennant will be awarded to the pennant-winning team and trophies to the best hitter, best base runner and best pitcher.

A series of games will probably be arranged between the pennant-winner and the winner of the Bank Department league, of Macon.

Brooklyn Club Will Fight Federal League With Injunctions Also

Augusta, Ga., March 21.—The Georgia contract labor law will be invoked to prevent Federal league agents from opening negotiations with Brooklyn National league players, should such an attempt be made.

This was announced at the Brooklyn training camp here today by Manager Robinson, when he called off the game in Macon of Harry C. Gessler, manager of the Pittsburg Federals.

Gessler yesterday was served with an injunction restraining him from approaching any player under contract with the Boston Nationals, training at Macon.

"If any attempt is made by Gessler to negotiate with any Brooklyn players under contract, I shall employ the same methods used yesterday by Manager Stallings, of the Boston Nationals," said Manager Robinson.

OPTIONAL AGREEMENT RULES PROMULGATED

Cincinnati, Ohio, March 21.—The national baseball commission today issued a notice to all national agreement clubs relative to a new paragraph 8c, 12d, of the national agreement. It follows:

"Paragraph 8, of rule 12, of the national commission, prescribing one of the conditions under which an optional agreement will be approved, rescinded and made effective has been rescinded and the following substituted in lieu thereof:

"(8c)—A major league club will be permitted to release for a subsequent season, under optional agreement, two but not more, of its players who have been recalled under optional agreements.

"Provided, however, that the number of a club's approved optional agreements, including those covering players released under optional agreements for two successive seasons, shall not exceed eight for the same year."

English Fifteen Wins.

Inverleith, Scotland, March 21.—The English fifteen today won the international rugby championship, defeating the Scottish team by 14 points to 13.

Harvard League to Meet.

On Monday at 4 o'clock in the Carnegie library, the Sunday School and Harvard league will hold their final baseball meetings. All classes and schools interested in entering teams should have a representative present. It is expected that Charles I. Branham, the chairman of the playground committee of the park board, will be present.

Warren, Pa., Rifle Team Sets New World's Record of 999 Out of a Thousand

Washington, March 21.—Scoring 999 out of a possible 1,000, a new world's record, the Warren, Pa., rifle team, the present title-holders, has won the second national inter-club championship this week, not a defeat having been registered against the team in the third-an week match.

The shoot, held under the auspices of the National Rifle association, was concluded with the scores made public today, of the last week's competition.

The District of Columbia team took second place, with eleven victories and two defeats; Cleveland third, ten victories and three defeats.

In the final match with Cleveland, the Warren team put 99 out of 100 shots into a bull's-eye the size of a ten-cent piece at a distance of 75 feet, 12-caliber rifles being used. Cleveland's score was 998, equaling the performance that gave that team a new world's record last week.

In class A first honors went to King's Mills, Ohio, with thirteen straight victories. Boston, Stillwater Minn., and Walden, Colo., tied for second place, each with eleven wins and two defeats.

The fifty men making the highest percentage in these matches and in the national individual gallery match will be selected to represent the United States in the international small bore match of 1914.

Among class A scores was Birmingham, 977, and Dukes Old Guard, 968.

Among class B scores were: Louisville, 975; Maxwell, Wis., 958; Hopkins, Minn., 971. v. New Orleans, defaulted.

EXHIBITION GAMES

Louisville in Nashville.
Cubs in Memphis.

Giants 16, Dallas 1.

Dallas, Texas, March 21.—The New York National league first team defeated the Dallas, Texas, league team here today 16 to 1 in a game made slow by extremely cold weather. This was the first of two games scheduled between the teams.

Score:	R.	H.	E.
New York	16	11	3
Dallas	1	5	4

Batteries—Marquard, Fromme and Meyers and Johnson; Sicoble, Scott and Menefee.

St. Louis Feds Win.

Monroe, La., March 21.—The St. Louis Federals defeated the Chicago Federals here today by a score of 6 to 2. Crandall and Herbert were in the box for St. Louis, with Hartley and Wilson for Chicago. Hahn worked the entire nine innings for Chicago, with Block and McDonough catching. Cold and cloudy weather interfered with the playing.

Yanks 12, Houston 10.

Houston, Texas, March 21.—By defeating the Houston, Texas, league team, 12 to 10, in a poorly played game here today, the New York Americans league team made it two out of three games for the series. Heavy hitting was a feature of the game.

Score:	R.	H.	E.
New York	12	16	1
Houston	10	14	4

Batteries—Clarke, H. Allen and Kitchens; Pich, Warhop and Reynolds.

Cubs 5, Turtles 2.

Memphis, Tenn., March 21.—The Chicago National league team today defeated the Memphis Southern League club here, 5 to 2, winning the game in the eighth inning with a batting rally, which netted three runs, after Memphis had tied the score in the fifth. The National leaguers only used one pitcher, while Memphis used three. The teams are scheduled to play another game tomorrow.

Score:	R.	H.	E.
Chicago	5	8	2
Memphis	2	7	2

Batteries—Koestner, Hargrove and Breenahan; Bara, H. Merritt, Johnson and Gibbeney.

COACH GRAVES CUTS ALABAMA'S SQUAD

Final Cut Made in Preparation for Opening Games of Baseball Season.

University, Ala., March 21.—(Special.)—On account of the nearness of the opening game of the college season, Coach Graves has seen fit to make the final cut in the baseball squad. Scrub games are being had nearly every afternoon, in an effort to round the team into shape for the first game of the season. Some of the men show promise of developing into excellent players, and the prospects seem very bright for a team of championship caliber.

The men whom Graves has seen fit to retain are:

Infielders, Joplin (captain), Bower, Camplin, Hamilton, Ladd, Keylla, Schiesel, Robbins, Taylor; outfielders, Anderson, Bailey, Cobb, Crawford, Hagan, Nathan, Harsh, Sewell, Stacy, W. Vandegraff, Watts; pitchers, Brown, Smith, Hogue, Hall, Stevenson, Miller, H. Vandegraff; catchers, Wells, Harsh, Johnston.

The students are delighted over the decision of Coach Graves to return to coach the university team next year. He had previously announced that he would not return, but, after repeated urgings on the part of several faculty members and a lengthy petition from the students, he fortunately changed his mind.

MISSISSIPPI A. & M. BASEBALL SCHEDULE

Agricultural College, Miss., March 21.—(Special.)—The baseball schedule of the Mississippi Agricultural and Mechanical college, as announced by Coach Chadwick today, is as below:

C. S. Nobles, a second-year man on the team and left fielder last season, is captain this season. The schedule follows:

March 22-24—Georgia in Athens.
March 27-28—Marion on campus.
April 3—Millsaps on campus.
April 4-7—Mississippi college on campus.
April 13-14—Ouachita college on campus.
April 20-21—Mercer on campus.
April 22—Millsaps at Jackson, Miss.
April 24-25—Mississippi college at Clinton, Miss.
April 27-28—Georgia Tech on campus.
May 4-5—Mississippi university on campus.
May 6—Mississippi university at Oxford.
May 15-16—Vanderbilt on campus.



Learn Trap-Shooting

The Sport Alluring

THE true American sport appeals to the lover of the gun and of outdoors. The thrills of hunting without the drawbacks. Makes expert shooters.

Write for free booklet "The Sport Alluring" and address of nearest trap-shooting club.

Du Pont Powder Co.
Wilmington, Delaware

ROSE

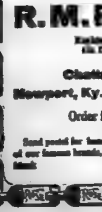

I have handled many wonderful whiskies, but—here is the most marvelous of them all—a real revival; a return to that famous old time Georgia corn liquor. It's

LONE PINE CORN

Four Full Quarts $3 Express Prepaid



Men, you must know all about this Lone Pine—I have "caught" the right combination—the first time in six years that anybody has had a corn whiskey with that real "fruity, nutty" tang that Georgia corn used to have.

PINT OF PURITY FREE

Here's my big free offer just to show you the wonders of Lone Pine. Send $3 for four full quarts, and if you use this coupon I will pack free one whole pint of Purity.

Take my word for this. Order today. Remember, to get the pint of Purity, you must use this coupon.

RANDOLPH ROSE, President

R. M. ROSE CO.

Registered Distillery No. 31
4th District of Tennessee

Chattanooga, Tenn.
Newport, Ky. Jacksonville, Fla.

Order from nearest point

Send postal for handsome illustrated booklet and prices of our famous brands, charged carriage and handy order blank.

COUPON—This offer expires April 15.

ROSE—Enclosed please find money order for $3 for which ship 4 full quarts Lone Pine Corn with pint of Purity FREE.

Name.....

Post Office.....

Shipping Point.....

R. F. D. or Street.....

State.....

SAFETY FIRST

The foundation quality idea in the manufacture of Goodrich Tires

THE Goodrich method of making tires is based on "the Safety First" idea. *Safety for your family and yourself.*

Goodrich puts forty-four years of experience and quality in rubber manufacturing in every Goodrich Tire.

That puts the safety in the construction of the tire itself—puts strength and resilience and service in it.

Goodrich Unit Molded Tires are the standard by which all other high grade tires are judged because of their wonderful wearing quality and uniform excellence. That's why Goodrich has held the leadership for nearly 20 years.

The extra thickness of tough Goodrich rubber in the treads at the point of contact with the road provides longer wear, longer service and longer satisfaction.

The Goodrich Safety Tread—five bars and a cross-tie, the Safety First Symbol—has no cold projections to dig into the tire and thus break and disintegrate the inner layers.

The groups of bars and crosstie prevent severe or undue strain on any one point. Safety treads are the only non-skid tire that ride just as easily and smoothly as the smooth tread. They distribute the bumps, jolts and jars, acting in unison with the inside of the tire. Their arrangement stops the skid before it starts and prevents sliding or slipping forward, backward or sidewise. You can steer with comfort when you have the tread that makes the brake effective.

Goodrich Safety Tread Tires

Best in the Long Run

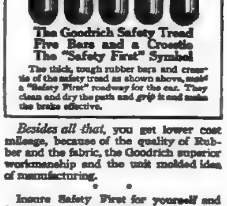

The Goodrich Safety Tread Five Bars and a Crosstie The "Safety First" Symbol

The thick, tough rubber bars and crossties of the safety tread as shown above, make a "Safety First" roadway for the car. They clean and dry the path and *grip* it and make the brake effective.

Beside all that, you get lower cost mileage, because of the quality of Rubber and the fabric, the Goodrich superior workmanship and the unit molded idea of manufacturing.

Insure *Safety First* for yourself and family by using Goodrich Tires with *the tread that makes the brake effective.*

Here are the prices on the best tires ever produced in the Goodrich factory:

Size	Smooth Tread Prices	Safety Tread Prices	Gray Inner Tube Prices	Size	Smooth Tread Prices	Safety Tread Prices	Gray Inner Tube Prices
30 x 3	$11.70	$12.65	$2.60	34 x 4½	$33.50	$35.00	$6.15
30 x 3½	15.75	17.00	3.50	35 x 4½	34.00	36.05	6.30
32 x 3½	16.75	18.10	3.70	36 x 4½	35.00	37.10	6.45
33 x 4	23.55	25.25	4.75	37 x 5	41.95	44.45	7.70
34 x 4	24.35	26.05	4.90	38 x 5½	54.00	57.30	8.35

ATLANTA BRANCH, 246 PEACHTREE STREET

Factories AKRON, OHIO. The B. F. Goodrich Company Executive Offices: AKRON, OHIO

There is nothing in Goodrich Advertising that isn't in Goodrich Goods

Society

NEWNAN, GA.

The marriage of Miss Nannie Cliff Farmer and Mr. Cecil Hamilton occurred at the residence of the bride's parents, Mr. and Mrs. T. G. Farmer, Saturday evening at 6 o'clock. It was a very great affair, only the immediate family and a few intimate friends being present. The ceremony was performed by Rev. Dr. Hardaway, of the Central Baptist church. The bride was beautifully gowned in a going-away suit of blue, with hat to match. After the ceremony an elaborate wedding supper was served. The bride is the youngest daughter of Mr. and Mrs. T. G. Farmer, and is one of Newnan's most attractive young girls. Mr. Hamilton is formally of Cordele, but has made Newnan his home for the past two years.

Judge and Mrs. R. W. Freeman entertained delightfully at supper last Friday in honor of Solicitor Terrell and Judge Revill and Mrs. Revill, of Greenville. A delicious five-course luncheon was served. Mr. and Mrs. Frank Rawls and Mr. and Mrs. W. J. Wright were those present beside the honor guests enjoying Judge and Mrs. R. W. Freeman's hospitality.

Mr. and Mrs. R. T. Thompson were host and hostess at a beautiful dinner party Tuesday evening. Covers were laid for twelve and an elaborate luncheon of six courses was served. The party included Mr. and Mrs. Thompson, Mr. and Mrs. J. D. Brewster, Mr. and Mrs. Walter Welch, Mr. and Mrs. Jim Brewster and Mr. and Mrs. Garlan Ellis.

Mrs. J. T. Kirby was hostess at bridge club Tuesday afternoon. Just mem bers being present. Spring flowers used in the hallway and dining room made an attractive decoration.

The marriage of Miss Ruth Webb to Mr. C. D. Hollis, Jr., which occurred Thursday, came rather as a surprise to their friends. The bride is the youngest daughter of Mrs. W. F. Johnson, of Roswell. The ceremony was performed by Rev. J. W. Donaldson at high noon. Mr. and Mrs. Hollis returned after a short wedding tour, and are home to their friends at the residence of Mr. and Mrs. C. D. Hollis on Washington street.

Little Miss Sarah Stallings was hostess for her Sewing club Friday afternoon. The young hostess, assisted by Miss Dorothy Meyers, served two courses—salad and sweet course.

Miss Harriett Jones, of Riverville, who is with Mrs. Minnie Johnson, entertained several of her girl friends with a picture party Monday afternoon.

COVINGTON, GA.

Mrs. G. T. Wells entertained the Ladies' Aid society of the Baptist church at her attractive home on Monday afternoon. At the conclusion of the devotional exercises and the regular program, delicious sandwiches and hot coffee were served.

One of the most enjoyable social events of the past week was that at which Miss Eleanor Henry entertained a number of her old school friends on Wednesday afternoon at the home of her sister, Mrs. G. D. Butler, on Conyers street. A four-course luncheon was served.

Mrs. Luke Robinson entertained the Study section of the Women's club on Tuesday afternoon. In addition to the study and regular program, a solo sung by Miss Lucy Bush and an instrumental solo by Miss Gladys Lee, after which cream and cake were served.

The regular monthly meeting of the United Daughters of the Confederacy was held at the home of Mrs. T. N. Adams, on Floyd street, on Thursday afternoon, with a large and enthusiastic attendance. Much pleasure was added to the occasion by the special songs given by Misses Winnifred Huson and Florence Wells, and the instrumental music by Miss Clara Belle Adams, the talented young daughter of the hostess. A salad course, with hot coffee, was served.

Mr. and Mrs. R. E. Everett entertained a few friends at the Lyric theater on Thursday evening in compliment to Miss Mary Speer, of Newborn, the guest of Mrs. L. D. Adams.

SOCIAL CIRCLE, GA.

Mrs. Presley Stanton entertained a number of friends on Thursday at a spend-the-day party.

Mrs. Nell Knox entertained on Tuesday evening in honor of her guest, Miss Fenton. Mrs. Fenton was the honor guest on Wednesday evening at a 500 party given by Miss Maud Mobley, and again on Friday evening, Miss Minnie Bell Knox entertained in her honor.

Mrs. Will Gunter entertained a few friends at bridge on Monday evening in compliment to Mrs. Mayfield Pendergrass.

GREENVILLE, GA.

Miss Dora Freeman was a charming hostess Saturday afternoon, entertaining the Ladies' Aid club in honor of her guest, Mrs. Orr, of Newnan.

The W. C. T. U. held an intresting and instructive meeting Monday afternoon at the home of Mrs. J. T. Chick on Talbotton street.

Misses Martha and Janie Hill entertained delightfully Wednesday afternoon the Bridge club at their home on La Grange street. Immediately after the game, an elegant salad course was served at small tables.

MONTICELLO, GA.

Mrs. A. S. Walker and Miss Sarah Jordan were hostesses at the January meeting of Sergeant Jasper chapter, Daughters of the American Revolution, which was a delightful event of Tuesday afternoon. An elaborate program on Mount Vernon was rendered, beautiful illuminated reproductions of Mount Vernon were given as souvenirs of the occasion.

Mrs. James J. Pope has returned from an extended visit to Fort Myers, Fla., the guest of her daughter, Mrs. David Ireland.

Mrs. J. M. Hart and young daughter have returned from Madison.

Miss Katie Kelly will be heard the presentation of "Within the law" in Macon Monday evening, as the guest of Mrs. Merrie Ezell.

Mrs. W. W. Loyd and Miss Winifred Loyd, of Douglas, were recent guests of Mrs. Oscar Phillips.

CARROLLTON, GA.

The Wednesday Afternoon club had a delightful meeting with Mrs. Mell Merrin this week.

Mrs. B. F. Buckin was the charming hostess to the Work-a-While club on Tuesday afternoon. Besides the members, Mrs. Freeman Herring was an invited guest.

Miss Louise Steel was hostess to be Domino club on Friday afternoon.

The Ladies' Domino club was most charmingly entertained by Mrs. E. M. Bass on Friday afternoon.

Dr. and Mrs. Jeff Burk entertained at a lovely dinner on Friday evening.

The Literary Musical club was charmingly entertained by Mrs. Mary New Friday afternoon at her home Rome street. A lovely luncheon was served.

THOMASTON, GA.

Tuesday afternoon Mrs. Walter Jenkins was hostess to twelve of her friends. Mrs. C. D. Bedell assisted in serving a sweet course. Rook was the feature of entertainment.

The Sewing Circle held a most pleasant meeting Tuesday afternoon with Mrs. W. E. Adams. Lovely handwork was exchanged, and a social hour was spent. Mrs. Adams and Mrs. Girardeau served a delightful salad course.

Friday evening, Rev. and Mrs. J. M. Tumlin were host and hostess to the stewards of the Methodist church with a lovely supper. Following the social body of gentlemen combined with the warm cordiality of Rev. and Mrs. Tumlin, the occasion was a most enjoyable one.

The ladies of the Baptist church are to give a bazaar beginning with Tuesday, March 24. Dinners will be served several days during the week.

MONROE, GA.

A most delightful day was spent on Friday at the First Baptist church. The occasion was a meeting of the Union Home Missionary society rally, the Baptist, Methodist and Christian churches all uniting in the two programs. At noon, dinner was served on the church grounds.

Within 300 miles of Atlanta, we prepay mail orders $5 or over.

Out-of-Town Customers Can Shop From This Adv't via Parcel Post

M. RICH & BROS. CO.

Pictorial Review Patterns help in home sewing. April patterns are in.

The Suit and Millinery Buyers Are Back From New York With a

Lavish Assortment of Styles That Are in Full Bloom for Easter

Novelty Nets & Laces

That Add Just the Needed Touch of Color Or Grace to Make One's Gown a Success

—Wondrous nets and laces! Surely the work of fairy fingers, you will say. Filmy and lissom as gossamer, they fairly float about the garments they adorn. Soft in texture, buoyant as thistle down, they can be draped, puffed or pleated as Fashion demands.

—Nets are in an unrivaled array of beauty. Some are self embroidered in white or cream; others have borders "roses pied and violets blue;" still others show just a sprig of green or a dainty rosebud. Margo laces are embroidered in colors that would tax the skill of an artist to reproduce. Then there are rufflings, and net top laces, and embroidered nets—with inspiration in every yard. 75c to $7.50.

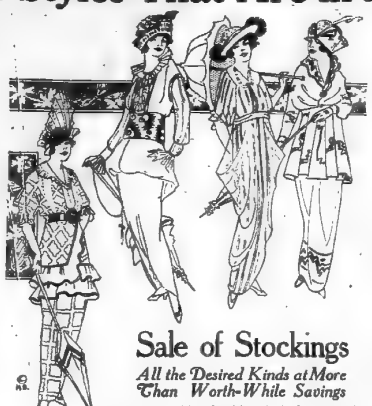

$1 to $2 Embroideries 59c

—Two to four yards of embroidery flouncings for the usual price of one yard is a B-A-R-G-A-I-N. The designs, moreover, are in the fashionable flat Venise, Baby Irish and Carrickmacross, while the materials are in the approved neige, voile and soft mulls; 27 and 45 inches wide; choice 59c.

$1.75 Embroidered Crepes 98c

—Women will wax enthusiastic over this special. The soft crinkled crepe alone sells in most white goods stores at 75c to $1.00 a yard; embroidered the price is always $1.50 or $1.75. Dainty dots, buds or sprays are spaced over the white crepe. All white or coral, rose, pink, navy, Hague blue, etc. 40 inches wide. Glorious possibilities for fresh, springlike blouses and gowns.

Linen Laces at Half-Price

—Narrow linen laces in 1 to 3½-inch edges and insertions for various trimming purposes. In neat Cluny and Smyrna patterns.

Worth 30c to 80c, at **15c** to **40c**.

Sale of Stockings

All the Desired Kinds at More Than Worth-While Savings

Every stocking in this sale is from regular stock, and is guaranteed perfect. Savings are a fifth to a third—sufficient to justify buying for months ahead.

42c for 50c boot silk hose—our regular 50c number. Full fashioned, with high spliced silk heel; lisle feet and top. Black, tan, white and navy. 3 pairs $1.26.

69c for silk hose—full fashioned black pure thread silk stockings. Lisle feet and top. 3 pairs $2; save $1 on three pairs.

95c for $1.50 silk hose—full fashioned; all silk or with lisle feet and top, or silk top with lisle lining. Black only. 2 pairs worth $4.50 for $2.75; save $1.75.

21c hose—light weight lisle; full fashioned. Black, tan and white. 3 pairs 59c.

29c women's hose — light weight lisle. Fine and sheer. Full fashioned. Black only. 3 pairs 85c.

19c for 25c children's hose —fine silk ribbed stockings for children. All sizes; black only. 2 pairs 35c.

35c for 50c hose—full fashioned black silk lisle hose. 3 pairs $1; save 50c on three pairs.

THE fairest flowers of fashion have sprung into full bloom. At first they held back, like half-blown buds, but now they know they are welcome. We know it, too, and have prepared accordingly. Our buyer is just back from New York with scores and scores of the newest suits and dresses. You know, of course, the tendency of the Spring styles. But you don't know, and you won't know—unless you come here—just what the master-artists of New York have evolved since the first of March.

Paquin's Influence Is Felt

Madame Paquin, of Paris, exhibited her creations at the Ritz-Carlton in early March. These new arrivals here in suits and dresses embody some of her artistic touches. The great masters of the eighteenth century—Reynolds, Gainsborough, Watteau, Nattier, etc.—have also furnished inspiration readily apparent in the suits and dresses that came Friday. Present picturesque models, in fact, are a fashion revival of the latter part of the eighteenth and the early part of the nineteenth centuries. By reason of our buyer's timely trip the fairest flowers of these fashions are here.

Suits $19.75, $23.50, $25, $29.50, $35 to $150.
Dresses $19.75, $23.50, $25, $29.50 to $75.
Coats and Wraps, $19.75 to $40.
Blouses, $2.50 to $20.

You Could Pay Much More for These Oriental Rugs & Still Have Your Money Well Invested

ORIENTAL Rugs are unlike any other merchandise. They don't go out of fashion; they seldom wear out; their value constantly increases. Oriental Rugs at their present prices in any reputable store are a good investment. Oriental Rugs at Rich's present March prices are a BARGAIN.

—There are hundreds of rugs in all, ranging in size from 8x5 feet to 10x14 feet. The least you can save is $5 on a number of small rugs formerly $20; the most you can save is $125 on a $350 Shah Abbas. In between are savings of $10 to $100. Every rug in stock is reduced; savings range from a fifth to a third. Fair warning, however—the sale ends in just eight more selling days.

(Oriental Rugs, Third Floor.)

Wool Dress Goods

MARCH sale of woolens includes certain odd lots at about half-price and less. Smartest fabrics for suits and dresses are included—serges, gabardines, vigereaux, novelty suitings, Tussah crepes, etc. Black, blue, brown, red, tan, etc. Odd lots, hence not all shades in each fabric. Widths 44 to 54 inches.

79c values to $1.50 **98c** values to $2.00

$1.50 Silk & Wool Poplins at 98c

—Spring's fairest fabric for sprightly gowns and frocks. Silk and wool—the beauty of one wedded to the serviceability of the other. Soft and pliant, falling in rich, graceful folds. Delightful for the new draperies. Not a few odd pieces, but a splendid assortment, including champagne, gray, garnet, cardinal, tango, hello, pink, Havana, Alice, rose, delft blue and ivory. 40 inches wide. Choice 98c.

Don't Bathe Baby In a Cold Room

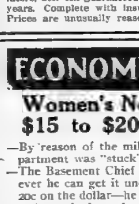

SPRING is treacherous. Days are often cold and damp. One doesn't feel like starting a fire; yet one is uncomfortable. Baby is especially so. What's to be done? Simply turn on a switch, and lo!—a cheerful glow, plenty of heat and not a bit of flame. It's all done through the magic "Electric Luminous Portable Heaters." Small and compact, you can take them anywhere in the house. They will light and heat a room. Just as shown, complete with bulbs, $6.80, $10, $16.40.

Other Electric Helps

are here in great variety—irons, stoves, toasters, percolators, etc. All guaranteed to give unending service for years. Complete with insulated wire; easily adjusted. Prices are unusually reasonable.

A Sea of White Surges in with Spring

Billowy Waves of White Freighted With Fashion's Fairest Fabrics Have Reached High-Tide for 1914



—Helped by the new tariff, we've gone across seas for our white goods. From France they've come, and England and Switzerland—from wherever white goods are at their best.

—Domestic fabrics, too, for of course some goods are made better at home. Stocks, then, have been selected; assortments have been assembled; now we're ready as never before for their selling. Choose from:

Crinkly White Crepes

30 and 36-inch underwear crepes, 19c to 50c.
40-in. Tosca crepes for dresses, 50c to $1.25.
French crepes in stripes and checks, $1 to $1.50.
Eyelet and embroidered crepes, $1.50 to $3.50.
Extraordinarily complete lines of staples, such as Batiste Clair, Cotton Chiffons, Paris Muslins, Lawns, Flaxons, Piques, Longcloths, Cambrics, etc.

12-Yard Bolt Longcloth 98c

A special number made of finely-spun cotton, with soft finish. Yard wide. 200 bolts to sell at 98c.

Sheer White Voiles

40-inch fine crepe voiles, 50c to $1.
40-inch domestic voiles, 25c and 35c.
43-inch double-twisted yarns, 50c to $1.25.
40-inch finely embroidered voiles, $1.50.
White ratines and eponges, 50c to $2.
White suiting linens, 50c to $1.50.
Sheer linen lawns, 35c to $2.50.
Fine linen cambrics, 35c to 75c.

White Crash Linen 50c

45-inch heavy white crash all-linen suiting. Excellent for women's skirts and suits, and children's wear.

The Living Model Display of Bon Ton & Royal Worcester Corsets

Demonstrated the advantages of these Corsets to thousands of Atlanta women. Owing to the non-arrival of a trunk, only part of the corset styles were shown. The complete lines, however, in our corset section.

Royal Worcester $1 to $3 ***Bon Ton $3 to $25***

P. S.—Other well-known makes also—we are not wedded to any one kind of corset. Gossard, Madame Grace, Fleur de Lis, Rengo Belt, C. B. a la Spirite, Warner's, La Ba Nelle, Nemo, La Grecque, Blen Jolie, Calma-Star Crsec. H. & W., P. N., etc.

Women's $1 & $1.25 Night Gowns 87c

—Three hundred and fifty or more fresh, attractive night gowns in crepes and nainsooks are offered at 87c tomorrow, because they represent dwindling lines. A great many styles in, but not many of each. There are Empire gowns with busts entirely of lace or embroidery; round neck gowns with embroidered fronts; square neck gowns trimmed with medallions and ribbons. Simple crepe gowns in pink, white or blue, lace trimmed and with pocket at side. Many other gowns of nainsook lace, embroidery and ribbon trimmed. Choice 87 cents.

Linen Table Cloths

Lose a Third of Their Price Because They Need a Tubbing

—Moravian Damask is about the finest linen known. By reason of its fine yarns, the care exercised in weaving and bleaching, Moravian Damask not only outwears other linens, but it always retains its rich finish, even after months of the hardest tubbing. These Moravian Damask scalloped cloths for round tables are underpriced solely because they have become slightly soiled in display. Somewhat over one hundred cloths in all, with choice of many designs

$5 Cloths, 48 inches, **$2.98.**
$6 Cloths, 54 inches, **$3.69.**
$7 Cloths, 60 inches, **$4.50.**
$10 Cloths, 72 inches, **$6.98.**

$2.50 Embroidered Linen Pillow Cases $1.88

—An importer's reserve stock of fine linen pillow cases, handsomely embroidered in spray and wreath designs, with space for monogram. Some are scalloped; others are hemstitched. Actual values are $2.25, $2.50 and $3 a pair.

ECONOMY BASEMENT Down Drop Prices for Monday and Tuesday Sales

Women's New Winter $15 to $20 Coats at $2.98

—By reason of the mild winter the upstairs ready-to-wear department was "stuck" on many winter coats.

—The Basement Chief is ready to buy good merchandise wherever he can get it under price. He snapped up these coats at 20c on the dollar—he will sell them the same way. It's spring, and you don't need a coat now. But you will need a coat next fall and winter, and these conservative styles will be perfectly "good" then. And you can buy now

$15 to $20 Coats at **$2.98**.
$19.75 to $29.50 Coats at **$4.98**.

—Coats are innumerable. They include chinchillas, zibelines, duvetynes, ratines, failles, etc. Black and colors and novelties. Sizes and styles for all.

$1 Bolts of Longcloth 79c

—Royal English Longcloth, with soft chamois finish. Yard wide; 10 yards to bolt. Our special 81 number: just 500 bolts to sell at 79c.

Ready-to-Wear

39c 50c middy blouses—all white or trimmed with colors. 8 to 12.

39c 50c overall aprons—dark and light colored percales and natural linenes. Plain and fancies.

79c $1 and $1.25 house dresses —fast color percales, chambrays and percales. Plains and fancies. Long, short or three-quarter sleeves.

25c 35c petticoats — tub-proof seersuckers in assorted stripes. Finished with deep ruffle.

79c $1 and $1.25 tub dresses—fast color ginghams, smartly trimmed. Girls' sizes, 6 to 14.

29c 50c petticoats—snow-white cambric, long skirts with 9-inch embroidered ruffle.

49c $1 and $1.50 corsets—$1 corsets, good styles; $1.50 discontinued models. All sizes.

English Gray Enamelware

—Not only is every piece guaranteed to be 99 4-10 per cent pure, and absolutely perfect, but we also bind ourselves to replace free any piece that chips or scales. These SPECIAL PRICES.



Sauce Pan 10c
6-quart flipped sauce pan like cut, but without cover.

Dish Pan 25c
14-quart dish pans like cut with handles.

Queen Cooker 49c
2-piece Queen cooker as shown 49c
4-quart Seamless tea kettle, 49c.
3-piece Holland steamer, 49c
1½-quart coffee pots, 25c.

Piece Goods

15c 25c white flakey rice cloth for waists and summer dresses. 2 to 10-yard lengths.

15c 25c Plissex crepe—white or colors for underwear and waists. Needs no ironing.

9c 15c beauty crepe—daintily figured for children's dresses and street wear.

19c 35c silk ratines—charming for spring dresses. White, pink, blue, black, brown, green, tan.

15c 25c seersucker ginghams—nurse and maid stripes—fresh and attractive.

12½c 19c serpentine crepe—10 to 20-yard lengths. All 1914 spring patterns.

15c 25c voiles—plain and dimity stripes. All white, 40 in.

12½c 18c book fold suitings—muslin and shepherd checks and Scotch plaids.

M. RICH & BROS. CO. M. RICH & BROS. CO.

Constitution Space and Atlanta Land Are Wise and Profitable Investments Both Increase In Value and Produce Big Returns. Buy Land From Want Ads

REAL ESTATE—For Sale

SUBURBAN.
TEXAS

WICHITA FALLS, Texas: splendid farm lands; productive of excellent crops of cotton, oats, wheat, corn, alfalfa, fruits and vegetables; unsurpassed in the central region; prices from $30 to $60 per acre; two river bottoms in country; good market right at hand; irrigated land for truck and fruit growing; opportunities for energetic people raising; population Wichita Falls about 12,000; growing rapidly; coal, no zero weather; gas, water from largest artificial lake in southwest; 10 to seven miles six railroads; forty manufacturing plants; all prosperous; come and see; write Chamber of Commerce for illustrated booklet and particulars.

FARM LANDS.

FOR SALE—60 acres, north of Atlanta, fronts Southern railroad and stop in front of place, within two yards of chert road, 15 acres in cultivation, balance timber and pasture; 4-room house, barn and other outhouses; special price for the next ten days, or would exchange for Atlanta property.

THOS. W. JACKSON,
Fourth Nat'l Bank Bldg.

5½ ACRES—I have the most up-to-date farm in north Georgia. Land lies well, 28 miles of Atlanta, good school and church 1/2 mile from station. Every kind of fruits and vegetables grow here. Fine 7-room house and best tenant house in county. Chicken houses, watering troughs, cow and barn. A gentleman's home in every sense of the word. A good investment or home. Will trade for small farms or city property, or will sell on easy terms. Nothing against this place but $1,250 straight loan due 1917. See Owner, 1218 Healey building.

FOR SALE—210 acres. The improvements on this place cost more than the owner is asking for it; 75 acres make bale of cotton to the acre; 15-room brick house, covered with slate, brick barn, four good tenant houses, telephone in each house, 175 acres in good state of cultivation, opportunities of this kind are few and can be bought for less than $10,000; terms.

THOS. W. JACKSON,
Fourth Nat'l Bank Bldg.

EXCELLENT FARM LANDS in McLean and Kidder counties, North Dakota, which we are offering at from $20 to $25 per acre on easy terms. For the most part these lands are located along the Pingree-Wilton branch of Northern Pacific railroad. There are choice farm lands; they will grow corn. There is no safer investment than North Dakota farm lands. Bismarck Realty Company, Bismarck, N. D.

FOR SALE—Stock farm of 726 acres on the river near Darien. Think of this land being offered for less than $20 an acre; the bottom land and improvements are worth the price of entire tract; will also include stock improvements and tools, if you will act promptly and make offer.

THOS. W. JACKSON,
Fourth Nat'l Bank Bldg.

1,000 ACRES $40 in cultivation, balance well timbered; two tenant houses, 18 room house, barn, 7 mules, 15 cattle, wagons and other farming tools and implements; one of the best farms in the south; located in Pierce county, Georgia, 7 miles from Blackshear, the county seat. Cheap on ea terms. C. H. Bowen, 417 W. Broad street, Savannah, Ga.

FOR SALE OR EXCHANGE—160 acres in southwest Georgia, not one acre cleared land on the place, 4-room house, barn, tenant house and other outbuildings, also public roads, belongs to non-resident. Price, $12.50 an acre.

THOS. W. JACKSON,
Fourth Nat'l Bank Bldg.

$200 BUYS southern farm home near city of 12,000. Share in profits paid until buyer takes possession. Write quickly for views and particulars, stating how you want to buy—5 larger farms also. Address owner, Geo. H. McMasamon, Box 137, Waycross, Ga.

FOR SALE—100 acres in Cobb county. There is nothing else like it to be found at the price. An investigation will mean a sale to the party that has the cash, some fine second creek bottom; land all around this is $40 to $100 an acre, take this for $2,750; good improvements.

THOS. W. JACKSON,
Fourth Nat'l Bank Bldg.

A BARGAIN, 54 acres rich soil on railroad, formerly R. F. Duggan place, Laurens county; $60 acre. Four-room cottage and barn, new corner lot in Cummings Heights on public square, 2 large lots, $1,000 complete. James A. Strachan, 326 Walnut street.

10,000 ACRES—Rich, dry, uncut timber land, near Pensacola, Fla., $5 acre, worth $25. 25 tenant houses. Carl H. Fischer, Atlanta, Ga.

FOR SALE—One fine 23 acre farm at Hapeville cheap. Call Main 3196, Atlanta 701, 501 Equitable building.

FOR SALE—15-acre farm, $1,500; 12-acre farm, $1,200; close in. Ask me. 501 Temple Court building.

$145 PER ACRE, facing Stone Mountain car line, 9 to 35 acres like shade; best location. Parris & Tyson, 1125 Atlanta Nat'l. Main 129.

70-ACRE FARM at Red Oak, Ga., 30 acres in cultivation, balance in woods, spring and branches. This is a good farm and close enough to the city for truck or dairy. Price $4,200. Easy terms. Nims-Mclean Realty Co., 828 Empire bldg., Ivy 1356.

A PICK-UP

50 ACRES LAND in Cobb county, 2½ miles from Rossville, 1,000 feet fronting on river; would make a fine summer home. Price $42.50 per acre; $500 cash, balance easy terms.

DIXIE INVESTMENT CO.
921 Hurt Building.

FOR SALE—90 acres north of Atlanta, on railroad and train stops in front of house; in 200 yards of chert road; I am going to offer this place at a price that will cause you to study. It is worth $65 an acre, but for the next ten days we are going to offer it at $50 cash; will take into model car in good condition as part payment.

THOS. W. JACKSON,
Fourth Nat'l Bank Bldg.

FARMERS wishing best land, buy nine tracts, best money, buy from owner. Postal gets particulars. J. R. Marmion, Box 654, Houston.

FOR SALE—10,000 acres fine fertile land, suitable for colony, fishing preserves or cattle and hog ranges. Price, $5 an acre;

THOS. W. JACKSON,
Fourth Nat'l Bank Bldg.

OWN A FARM—I will sell you 20 acres of good south Georgia land suitable for growing corn, cotton, oats, hay, potatoes, sugar-cane and all vegetable crops, also admirably suited for a peach orchard. Price $25 per acre; $5 cash and $5 per month. $10 per month. Address, Ben Mitchell, Savannah, Ga.

4-ACRE chicken farm, new 7-room bungalow, fine elevation, shade, 400 chickens, incubator brooders, estate going to Mountain brother. Big bargain, $3,000. Parris & Tyson, 1125 Atlanta Nat'l.

FOR SALE—2,000 acres in large and small tracts. Fitzsimons bank, city; farming, pasture, or suburban. $15 per acre. Write John Clendenin, McAlester, Okla.

FOR SALE—Cane to make a specialty. Wm. W. Jackson, 113 Nat. Bank Bldg., Atlanta.

REAL ESTATE—For Sale

FARM LANDS.
LAND OPENING—Million acres coming on market, $1.50 to $6.00 per acre; $5 per acre cash, balance forty years. Advance information and map 4c postage. Journal Publishing Company, Houston, Texas

FLORIDA.

FLORIDA
200 FARMS IN PALM BEACH COUNTY WILL BE GIVEN AWAY

BY US April 30th, 1914. The farms are from 5 to 40 acres and are excellent for citrus fruit and vegetables. We have guaranteed to give these farms absolutely free as to residence or improving, but land. Write for full particulars to Secretary Chamber of Commerce, Lake Worth, Florida.

FLORIDA

500 FARMS WILL BE GIVEN AWAY BY THE CHAMBER OF COMMERCE, LAKE WORTH, FLORIDA (PALM BEACH COUNTY), BEFORE APRIL 30TH. THE LAND IS EXCELLENT FOR GRAPEFRUIT, ORANGES AND WINTER VEGETABLES. WRITE OR CALL ON ME FOR FULL PARTICULARS. C. E. PIERSON, 104 QUEEN ST., ATLANTA, GA.

NEW YORK.

NEW YORK FARMS, Chautauqua county, $16 to $35 acre; fruit, timber, buildings. Maybee Realty Co., Mayville, N. Y. Free list, maps.

SEED AND PET STOCK

DOGS

THE BLUE GRASS FARM KENNELS, of Barry, Ky., offer for sale Setters and Pointers, Fox and Cat hounds, Wolf and Deer hounds, Cats and Opossum hounds; Rabbit and Fox Squirrel hounds; Skunk hounds; Coon hounds; Fox and Rabbit beagles; Rabbit terriers. All dogs shipped on trial. Furthermore we agree to judge the quality, satisfaction guaranteed or money refunded; 65-page, highly illustrated, interesting and instructive catalogue for 10 cents in stamps or coin.

FOR SALE—Thoroughbred fox terrier puppies, "Beauties." 1216½ N. Boulevard. Ad.

PLANTS AND SEEDS

SUMMERSOUR'S half and half cotton seed was third Georgia Experiment Station, 1913, standing ahead of seventeen of the best known and most prolific varieties; demand great, supply limited, order quick. $1.50 bushel, 60 bushels, $1.40; 100 bushels, $1.30. Fair View Farm, Palmetto, Ga.

COME and get your seeds now. We offer immense assortment of best varieties to be had. Mark W. Johnson Seed Co., 19 South Pryor street.

SEED SWEET POTATOES—Nancy Hall, Triumph and Bunch Yams, best varieties; prolific, good keepers. Selected, $1.00 bushel. Guyton Farm, White Plains, Ga.

WE carry a complete line of field, garden and flower seed; also pet stock. J. C. Mc-Millan, Jr., Seed Company, 23 S. Broad St.

MONEES AND VEHICLES

WE have for sale at our stable at 137 Walton street one large bright horse, $150; one canopy top surrey $50; one delivery wagon, $25; one canopy top delivery wagon, $20; one mail wagon, $10. Apply L. F. Lockhart.

FOR SALE—One horse and buggy and set of harness. Address 1105 Atlanta National Bank building, Atlanta.

FOR SALE—Two depot wagons, also Studebaker buggy, harness and buggy. Brannen's Stable, 76 South Forsyth.

FOR SALE—One top wagon. Call bell 2200-J 471.

SEED AND PET STOCK

H. G. HASTINGS & COMPANY

SEEDS, PLANTS, BULBS AND POULTRY SUPPLIES.

Bell Phones, M. 3962, M. 2568, Atlanta 2568.

16 WEST MITCHELL STREET.

RIGHT NOW IS THE TIME TO BUY GARDEN SEEDS. It has been a little too cold the past few days to plant, but it is a mighty good time to buy your supply of seeds and have them on hand, for as soon as it warms up a little you want to get busy and plant. We have put on an extra force of clerks and are better prepared to serve you than ever before, but we strongly urge all of our customers that can to make their purchases before the rush begins.

DOUBLE DAILY DELIVERY SERVICE—This should appeal to every one. Nothing is more exasperating than to have to sit and wait for an order to be delivered. We go to all parts of the city twice daily. All orders placed before 2 o'clock will be delivered same day they are given. Wagons leave the store at 9 o'clock in the mornings and 2 o'clock in afternoons.

EXTRA FINE PANSY PLANTS—We have the finest lot of pansy plants ever sold in the city. All good, strong, vigorous plants, full of blooms. Planted now they will bloom until the middle of the summer. Price 50 cents per dozen.

SPRING FLOWERING BULBS—We have some extra fine bulbs of Cannas, Tube Roses, Gladiolas and Caladiums. They should be planted now.

SAGO PALMS—One of the prettiest and easiest palms to grow. Bulbs sell at 20 cents per pound. We can supply them in sizes from one pound up to ten pounds.

BABY CHICK FEED—We carry all of the best brands of feed for the baby chicks. Remember, it is not the amount of chicks you hatch that counts, but the number you raise. Start them off right, get your feed from Hastings and take no chances.

MAINE-GROWN SEED POTATOES—Potatoes are one of the most popular vegetables. We have some extra fine seed of the Irish Cobbler, Red Bliss and Early Rose, at 40 cents a peck.

TELEPHONE ORDERS FILLED PROMPTLY—If it isn't convenient for you to come to the store, phone us your orders; they will receive prompt attention.

FOR RENT—Houses

FOR RENT

CHAS. P. GLOVER REALTY COMPANY

REAL ESTATE—RENTING—INSURANCE.
2½ WALTON STREET.

12-R. H.	102 Walton St.	$110.00
12-R. H.	85 and 87 S. Harris St.	100.00
14-R. H.	230 Washington St.	50.00
12-R. H.	164 W. North Ave.	45.00
12-R. H.	26 Ponce de Leon Ave	100.00
10-R. H.	489 Peachtree St.	75.00
9-R. H.	85 Ashby	45.00
8-R. H.	1 Ponce de Leon	75.00
8-R. H.	676 N. Boulevard	45.00
8-R. H.	31 W. Twelfth St.	65.00
8-R. H.	66 Virginia Ave.	45.00
7-R. H.	37 W. Fair St.	35.00
7-R. H.	291 S. Pryor St.	30.00
7-R. H.	157 Lucile Ave	35.00
7-R. H.	149 W. Tenth St.	40.00
7-R. H.	cor. Third Ave. and Oakview road	27.50
6-R. H.	244 10th St.	30.00
6-R. H.	283-A Lucile St.	15.00
6-R. Flat.	524 Central Ave.	22.50
6-R. H.	19 Derwood St.	22.50
6-R. H.	47 E. Twelfth St.	45.00
6-R. H.	51 E. Cortland St.	30.00
6-R. H.	64 King St.	18.00
6-R. H.	48 Randolph St.	18.00
6-R. H.	41 Ridge Ave	18.00
6-R. H.	1 Cunningham Ridge Ave	27.50
6-R. H.	70 Peachtree St.	75.00
6-R. H.	291 Ponce de Leon Ave	50.00
6-R. H.	153 North Boulevard	35.00
6-R. H.	143-A N. Pryor St.	25.00
5-R. H.	61 Cherry St.	17.50
5-R. H.	118 Crescent Ave.	17.50
5-R. H.	19 Cunningham Place	22.50
5-R. H.	324-B Whitehall St.	22.50
5-R. H.	134-C Crew St.	22.50
5-R. H.	85 W. Baker St.	18.50
5-R. H.	391½ S. Pryor St.	17.50

WANT ADS 10c Line WANT ADS

MISCELLANEOUS

SEED SWEETS

We have just received one car of genuine

NANCY HALL

and one car of genuine

JERSEY YAM

Seed Sweets. Wire, 'phone or write your orders quick. The supply shorter than for years past.

BELL BROS.
1 PRODUCE ROW.
ATLANTA, GA.

FAIRVIEW POULTRY YARD, agents for best baby chick foods, remedies, supplies, incubators and brooders. Belmont strain, Single Combed White Leghorns exclusively. Baby chicks, 15 cents; 7 weeks, 25 cents. 14 dozen, Ancona chicks, 84 dozen. S. E. Phillips, Servicer, Rayon, Ga.

GREEN GROUND BONES

for chickens; ground every day. Campbell Bros., 49 Decatur street.

EGGS—Breeders Black, White Orpingtons, Langshans, Ancona, White Runners, Buff Orpington ducks, cleaning out chaos. Lindsey, Tullahoma, Tenn.

GENUINE RECIPES—How and what to feed hens, makes them lay more eggs; vegetable preserves marmalade, jelly, nut and fruit candy, 25c; stamps taken. Farmer, 1207 Shenandoah, St. Louis, Mo.

GAMES

FOR SALE—Grist Champions, Warhorse and Shawnisock Games, H. Sequanore, Mansfield, Ga.

POULTRY

48 VARIETIES, poultry, pigeons, ducks, geese, incubators, feed and supplies; send 4c for catalog. Missouri Squab Company, Elmwood, Mo.

EGGS

MT. A. C. WHITE LEGHORNS are great winter layers. Eggs for hatching $2.00 per fifteen, $14.00 per hundred. Pay old chicks $12.00 per hundred. W. S. Watson, R. F. D. 1 Atlanta, Ga. Phone Ivy 6833-J.

DUCKS

FOR SALE—Eight Indian Runner ducks, twenty cords of cord wood, two rolls chicken wire fencing, and one lot new poultry house. Address 1105 Atlanta National Bank building.

PIGS

WANTED—Bread sows and bred gilts. Fambre Terrace Stock Farm, Bishop, Ga.

CATS

WANTED—Maltese kitten. Phone W. 765-L. Address 125 Peoples.

FOR RENT—Offices

AN OFFICE IN THE HURT BUILDING

Affords

ON main thoroughfare.
FINEST arrangements.
FIT service.
IN center of city.
CLOSE to everywhere.
EVERY convenience.
SAFETY assured.

APPLY AT 1110 HURT BUILDING
OR PHONE IVY 7200

FOR RENT—Stores

FOR RENT—RETAIL STORES

We now offer mighty liberal contracts on the new FIRE-PROOF Greenfield stores on S. Forsyth street. Size, 20x90 with basement of same size.

SMITH, EWING & RANKIN
130 PEACHTREE STREET.

REAL ESTATE—For Sale

G. R. MOORE & COMPANY

405-6-7 SILVEY BLDG., 7 EDGEWOOD AVE.
PHONE MAIN 534.

FOR SALE

$11,000—BEAUTIFUL RESIDENCE, Ponce de Leon avenue. Residence 8 rooms; beautiful shaded lot. Assume loan of $5,000, balance small cash payment and monthly notes. This is a house worth while.

FOURTEENTH STREET HOUSE at sacrifice, and can have terms.

FOURTH STREET RESIDENCE of eight rooms, steam heat, hardwood floors, cement basement, and corner lot. You need only look at this, at $7,250. Assume loan and balance $1,000 cash and monthly notes.

SOUTH SIDE—Six rooms and good street. Price $2,750, on terms.

BEAUTIFUL NORTH SIDE LOT, $2,500.

BEAUTIFUL ANSLEY PARK LOT, 70x135 feet, for $1,500. Reasonable terms.

FOR RENT

HOUSES IN ALL PARTS OF THE CITY

10 ROOMS—		7 ROOMS—	
886 West Peachtree st	$65.00	196 St. Charles ave.	$50.00
517 South Pryor st.	40.00	901 Highland ave.	35.00
346 Ponce de Leon ave.	85.00	6 ROOMS—	
9 ROOMS—		57 Ponce de Leon Ave. place	$40.00
147 North Jackson st.	$30.00	529 Pulliam st.	20.00
296 East Cain st.	22.50	LIST YOUR HOUSES FOR RENT WITH US.	
8 ROOMS—			
431 North Jackson st.	$60.00		
18 Kennesaw ave.	50.00		

GEO. P. MOORE
REAL ESTATE AND RENTING
10 AUBURN AVE.

PEACHTREE ROAD acreage, $225 per acre.

INVESTMENT PROPERTY inside the one-mile circle. Lot extends from street to street. Two houses; rents for $14. Price, $1,800; terms.

OPPOSITE ADKINS PARK and overlooking Druid Hills, level corner lot for $2,000.

$375 CASH will buy a level vacant lot in this edge of Decatur. Water, lights, sidewalks, sewerage. This lot is worth $800.

HOUSTON STREET negro property. Pays around 12 per cent. House in extra fine condition. Easy terms.

FOR SALE—6-room house in South Kirkwood, on large lot, 60x241, situated in beautiful grove one block from car line; a big bargain; can arrange terms.

ATLANTA REALTY LOAN & CONSTRUCTION COMPANY
Ivy 7426. 305-7 Empire Life Bldg.

PEACHTREE STREET LEASE

BETWEEN CANDLER BUILDING and Auburn avenue, on east side of street, we have a modern store, 18½x110 feet, leased to September, 1915. Price $375. No information over phone.

WILSON BROS.
111 PEACHTREE BUILDING.

REAL ESTATE—For Sale

EASY $50,000 TO $100,000 PROFIT

THIS DEMANDS YOUR IMMEDIATE ATTENTION. IS THE BIGGEST BARGAIN EVER OFFERED TO THE PUBLIC.

ATTENTION

10,080 ACRES of original long-leaf yellow-pine saw timber land "in fee." Rich, high and dry ridge land, suitable for farming, trucking, and will produce oranges, watermelons, cantaloupes, pecans, peanuts, tomatoes, or any other crop suitable to the climate. Ten roads running through the property. Has beautiful clear water river that stays in its banks, besides branches, springs and two artesian wells.

8,000 ACRES ORIGINAL TIMBER; 2,000 acres cut-over timber. POSITIVELY not over 150 acres of waste land on the entire tract, and that is only spoken of as being in the beds of river and branches, and NOT ON THE BANKS.

ONE MILE, or more, of beautiful bay frontage in oak grove and part of it in a town.

IMPROVEMENTS

40 DWELLINGS, one to five rooms, each in fair condition; church, stores, warehouses, saw mill, stave mill, shingle mill, boilers, belts, water tanks, blacksmith shop, etc., all in fair condition. Three different towns on, and a part of, the property, besides two towns adjoining, with telephone connections to Holly. Houses built all along the beach to Pensacola. Freight and passenger boat line to and from Pensacola.

THE CLIMATE IS IDEAL AND HEALTHY

WHAT YOU CAN DO

YOU CAN CLEAR $80,000 ABOVE EXPENSES in cutting the timber, which WILL SHOW 60% HEART.

THE LAND would be cheap, without a stick of timber on it, at $7.00 per acre. SOME OF IT COST THE OWNERS $9 PER ACRE.

LISTEN

YOU CAN'T BUY land like this anywhere at $10 PER ACRE. Land 20 miles further away from this, on the river, is selling in small tracts at $15 to $25 per acre.

THE REASON

THE OWNERS WISH to divide an estate and owing to some of the heirs wanting immediate cash have put a price of only $5 PER ACRE, including all improvements, timber rights, etc.

TERMS

$15,000 CASH, balance 1, 2, 3 years at 7%.

IN CONCLUSION

MR. MAN—If you haven't enough money of your own to handle this proposition, get some of your friends with you.

LOOK

AFTER THE FIRST payment you won't ever have to pay another dollar, as the property will, by means of the timber, pay for the entire proposition and leave you THE LAND and a HANDSOME PROFIT. You could cut the timber into cross-ties and pay for the entire tract.

AS A STARTER

I'LL PUT IN $2,000 MYSELF—That's the confidence I have in it. The titles are perfect. NOW GET BUSY.

CARL H. FISCHER
508 FOURTH NATIONAL BANK BLDG.
ATLANTA, GA.

NELSON V. SENTELL WEDNESDAY NIGHT

Terry Nelson, the Greek battler, and Jack Sentell have been matched by the Columbia theater promoters to meet in the ten-round main bout Wednesday night.

This will be a grudge match, as both boys have some old scores to settle, not only pugilistically, but private grudges aside from their prize ring ability.

A good card of prelims will be arranged.

POLO ASSOCIATION LEASES A FIELD FOR ALL MATCHES

New York, March 21.—In an effort to popularize and safeguard the game of polo in the United States, the Polo association, the governing body of the sport in this country, it became known today, has taken a lease on the Point Judith polo ground with the privilege of its purchase. According to H. L. Herbert, chairman of the Polo association, it is the intention of making Point Judith the Hurlingham of America.

In connection with the preliminary tournaments to be held on Long Island prior to the international matches, the following dates have been arranged: Great Neck, May 11 to 16; Piping Rock, May 16 to 30; Great Neck, June 1 to 6; Piping Rock, June 9 to 13.

Will Name New Captain For Jackets' Eleven; Fielder Is the Favorite

The Tech football team will hold a meeting this morning, at which time they will elect a football captain for the coming season.

This action is necessary by reason of the recent announcement that Alf McDonald, brilliant kicker and halfback, has left school.

Monk Fielder, the speedy little halfback of last year's team, is said to be the man slated for the place.

ANNOUNCE TENNIS DATES ON TUESDAY

New York, March 21.—R. D. Wrenn, president of the United States Lawn Tennis association, announced today that a list of tennis tournament dates would not be ready for publication until next Tuesday. No report had been made by the Davis cup committee, he said. No place for deciding the international matches had been chosen.

Jeanette Wins.

Paris, March 21.—Joe Jeanette, the American heavyweight pugilist, won the decision over Georges Carpentier, the French champion, on points in a fifteen-round bout tonight.

Jeanette had the advantage at the start and in the early rounds, which were marked by continuous infighting. Carpentier put up a fine defense and several of the rounds ended in his favor.

The American, who had a trifle more weight than his opponent, landed heavily his blows staggering the Frenchman, and as it appeared at the end of the fight that the American had been the more aggressive, the referee awarded him the decision.

Carpentier is the idol of French sportsmen, and there was much disappointment over his defeat.

Christy Mathewson Commences

HAS WON .686 PER CENT

His Fifteenth Year as a Giant

By Dick Jemison.

Every year, it is the same old story. "Christy Mathewson is through." But every year, "Big Six" spikes the story and comes through with another grand season.

Will the career of this wonderful twirler never end? This is the question that now takes the place of the first querry propounded annually.

To win 373 games of the 535 games his fourteenth year in the big show is conclusive evidence of the foolishness of the first question, though there are many who make the "prediction" again this spring—as usual.

Under the new way of ranking pitchers, Mathewson stood at the top of the heap. Under the new arrangement, the pitcher who has earned the most games over per games. This way of ranking went into effect in 1912. Mathewson standing second that year.

Lead All Hurlers.

Not to be outdone and to spike any reports of his usefulness being impaired, Matty in his fourteenth campaign, kicks the latter record than ever, leading the pitchers and allowing but two runs to the game during the entire season.

In the world's series of 1913 Mathewson pitched wonderful ball, although he lost all his games in the series. In the first last fall, he pitched still more wonderful ball. He won a game in this series and won it by the shut-out route, the only game that the Giants were able to win during the series.

Mathewson is a native of Pennsylvania, and was born in Factoryville. He first attracted public attention as a ball player by his splendid work for the Keystone academy team, of Factoryville. In 1897 he pitched for the Young Man's Christian association team at Scranton, and while attending Bucknell college pitched for that team throughout an entire season without defeat, but this time he was also the only fullback that had ever played on the Bucknell football eleven.

At the end of his college season he joined the Honesdale baseball club, and remained with that organization until he joined the Taunton club, of the New England league. Cincinnati subsequently signed him, but having no appreciation of his tremendous abilities, let him go to the Norfolk club, of the Virginia league. It was there that his playing first attracted the attention of the Big Leaguers. In twenty-three games played with the Norfolk club he won twenty-one victories. It was in July, of this season, with the Virginia league, that he signed up for the New York National league team, with which club he has played ever since.

During that first season with the Giants he landed eighteen victories, lost but two games and played in ten games. It was largely due to his superb work that New York was able to defeat the Philadelphia Athletics in the games for the world's series in 1904.

Two Great Records.

Mathewson has one record that will probably never be equaled by any pitcher. He pitched in two post-season series without losing a game. In 1904 he shut out Connie Mack's team in the world's series three times, and in the series between the two New York teams Mathewson won three of the four games credited to his club.

His brilliant record in post-season games was marred last fall, but, as mentioned above, through no fault of his own. In one game he did not allow a Boston player to reach first base for seven innings.

Two chances he has been in the National league Mathewson has pitched no-hit games. The first of this kind was against St. Louis, July 15, 1901. Sutthon was the gunner for St. Louis. The Giants made an error and Mathewson walked four men. His second no-hit game was played four years later in Chicago, with Mordecai Brown on the mound for the Cubs. It was a 1-0 game, on June 13, 1905. Had the Giants given Mathewson perfect support, or runner from the Windy City would have reached first. Matty gave no base on balls, but Billy Gilbert and Bill Dahlen each committed an error. Mathewson's largest number of victories in any campaign totaled 37. That was in 1908, and the score would have been increased by two additional games and New York would have captured another pennant, if it had not been for the fact that Fred Merkle forgot to touch second base.

His Win Mark.

Mathewson won 24 in 1904, 31 in 1905 and 30 in 1908. In 1910 he won 27 and lost but 9. The only season in which he failed to win a score games than 20 was in 1912, when he won 19 and lost 12. In the latter year Matty's average of games won was .419, and even at that his record was 66 points better than the team's percentage. His record since he joined the National league is as follows:

Year.	Victories.	Defeat.	P.C.
1900	20	13	.606
1901	20	17	.541
1902	20	14	.588
1903	20	13	.606
1904	33	12	.714
1905	31	9	.775
1908	30	12	.667
1907	24	12	.667
1908	24	11	.671
1909	25	8	.666
1910	27	9	.681
1911	26	13	.667
1912	19	12	.667
1913	23	11	.694
Totals	373	154	.686

While there is a dispute as to the reason for Mathewson's sobriquet of the "Big Six" his own explanation is that it was given to him when he joined New York, because he was the only man on the team that measured 6 feet or over. In his stockings he stands 6 feet 1 inch; weighs 195 pounds, and both pitches and bats with his right hand. The date of his birth is August 12, 1880, so that he is now just 33 years of age.

SOME GOOD GAMES FOR THOMASVILLE

Thomasville, Ga., March 21.—(Special.)—Thomasville fans are feeling good over the prospect of seeing some good ball games very soon on the local diamond with teams from both the Georgia and Atlantic and Gulf leagues.

Dates have been arranged with Albany for next week, the 25 and 27, and with Montgomery for April 6 to 7. All of the players of the Thomasville team will be here by Monday or Tuesday and Manager Dudley hopes to have them in fitting shape to show up well with the teams from the higher leagues. The men here have been putting in good practice and all of the recruits are showing up well. Transportation has been sent for seventeen men who will all report within the next day or two.

The Cup Defender.

Bristol, R. I., March 21.—So far advanced is the work of the "flag officers" candidate for America's cup defense honors that April 17 was named today as the probable date for the launching. The designer, Nat Herreshoff, who is now in Bermuda is expected home the first of April to superintend the last stages of the work in the shops. After the boat goes overboard, ten days more will be required to fit her for trial spins.

BASEBALL FACTS AND RECORDS

The first baseball club was the New York Knickerbockers in 1845.
The first match game was played at Hoboken, N. J., June 19, 1846.
The first baseball league was formed in New York in 1857.
The first championship team was New York in 1858.
The first salaried team was Cincinnati in 1868.
The Professional National association was formed in 1871.
The National league was formed in 1876.
The American league (originally the Western league) was formed in 1894. Name was changed to American league in 1900.
Catcher's mask invented by F. W. Thayer, of Harvard, 1876.
Curve pitching was first used by Arthur Cummings in 1876.
Overhand twirling was authorized in 1884.
First gloves used for left hand, Douglas Allison, Cincinnati Reds, 1886.
The National commission assumed control of the series for the world's championship in 1903.
First series for world's championship, Providence defeated Metropolitans three straight games, 1884.
Longest professional games: Decatur defeated Bloomington at Bloomington, May 31, 1906, 7 to 1 in 26 innings; Dixon, Ill., defeated Muscatine, Ia., 2 to 1 in 26 innings, June 24, 1906.
Longest league game: Philadelphia Americans defeated Boston at Boston, September 7, 1908, 4 to 1 in 24 innings.
The longest game on record: Brooklyn Athletic club defeated East End All-Stars at Cleveland, Ohio, July 4, 1876, in 26 innings, 4 to 2.
Greatest number of innings without scoring: Minor league—Fargo v. Devils Lake (N. D.), July 18, 1913; score, 0 to 0, 20 innings. Major league—Detroit v. Washington, July 18, 1908; score, 0 to 0, 18 innings.
Shortest game on record: Atlanta lost to Mobile, 3 to 1, September 17, 1910, playing full 9 innings in 33 minutes.
Home-run record: Buck Freeman, Washington (National league), 1899, 25.
Greatest number of runs in league games: Chicago 26, Cleveland 4, July 24, 1883.
Record for circling bases: 13½ seconds, John Lobert, of Philadelphia Nationals, at Cincinnati, October 9, 1910.
Batting records: Winning consecutive games—Tim Keefe, New York Nationals, 1912, 19; Rube Marquard, New York Nationals, 1912, 19; Walter Johnson, Washington, American, 1912, 16; Joe Wood, Boston American, 1912, 16.
Strike-out records: Hugh Duffy, Chicago Nationals, 1894, 26; for a season, Bill Hutchinson, Baltimore Nationals, 1894, 265; Waddell, Philadelphia Americans, 1904, 343.
Greatest number of runs scored in a season: Hamilton, Philadelphia Nationals, 1894, 196.
First attracted game in history of game was played at Louis, Mo., August 17, 1876, between the St. Louis Reds and the Case club, of Detroit. Jim Garvin pitched for the Reds.
The greatest number of victories in a season was made by the Chicago Nationals when they captured 116 games.
George Gibson holds the record for consecutive games caught. In 1909 he was behind the bat 144 days without a let-up.
The greatest number of stolen bases was registered by Harry Stovey, of the Athletics, in 1888, when he pilfered 156 bags.
The longest distance throw of 426 feet 9½ inches was made by Holden Lejeune, formerly a member of the Brooklyn Nationals, at Cincinnati, October 13, 1910.
The greatest number of games pitched in a season, 72, by Radbourne, of Providence, 1884.
Record for consecutive victories: Providence, National league, 19 straight, 1884.
Record for consecutive defeats: Louisville (American association), lost 26 straight, 1889.

WILLIE MUST GIVE AD ANOTHER BOUT

Continued From Page Nine.

opined that he has a splendid chance to beat Willie in a longer bout.

However, I am not sure they thinks Ad will defeat the champion if they come together in a twenty-round bout.

In fact, I think exactly the opposite. I believe the longer the fight the less chance he will have. Ritchie begins slowly and gets better as a bout progresses and if Ad couldn't hold him even for ten rounds it would seem that twenty rounds would spell defeat for him. In the match here with Gregg—one dangerous man, too—the champion was going very strong at the finish, and unprejudiced eye witnesses of the Milwaukee affair have informed me that he was strong as a bull when the bell rang for the end of the ten-round setto with Welcome.

Coffroth Knows Henry.

Jim Coffroth, the California fight promoter, has convinced local sports that he is quite a student of fighters. A day or two before the Ritchie-Welcome affair, when asked for an advance opinion on the battle, "Sunny Jeems" let himself loose of the following wisdom, which comes pretty close to calling the turn:

"If Welcome is in good condition he may hold Ritchie to a draw. My opinion is based on the battle in which Ritchie won the title on a foul. In the early part of that melee it was all Wolgast and not until the ninth or tenth did Willie get going nicely. Ritchie is a great fighter, but he is not a 20- or ten-round artist. He needs a longer route to show at his best."

Jim was not so far out of the way. While nearly all the Chicago papers gave the decision to the champion the Milwaukee scribes were about evenly divided in opinion.

All of which leads up to the question of what California promoter will land the return twenty-round match. My opinion is that Coffroth will outbid his rivals.

Coffey Has Come.

I was an interested spectator at the ten-round session between big Jim Coffey and Battling Levinsky last week, and because I called on Coffey, after the bout in company with his manager, Billy Gibson, "Snowey" Baker and a few friends, and offered to show him a thing or two in the boxing line that may prove of big help to him in the future, I have been situationally "quoted" as predicting a brilliant future for the big Irishman. Some have even gone so far as to say that I have "picked" Coffey as the "coming" world's champion.

It don't take much to get a sporting writer going. Give him a hint, and he is good for a couple of columns—if his sporting editor will stand for it. Any way, I was misquoted in regard to Coffey. What I really did tell Gibson was that big Jim had the best left-hand hook that I've seen in some time, and that if it was properly cultivated it would make him a hard man to beat, after he has had a bit more of experience.

Coffey, like all the rest of the big white men of today, doesn't know what to do when he gets a good punch in the body or head. And the same thing applies when he lands an effective blow on his opponent. After watching Coffey's work in the Levinsky match for a couple of rounds, I advised Gibson to tell him to use his left hook oftener.

Billy told Coffey so do it, and that the blow was not refused by Levinsky was an accident from the way he grabbed and hung on to the big fellow every time it landed. But when Coffey would hurt Levinsky with the left punch he would try to sail in and finish the job with rights. Any one versed in experience in the ring knows that a fighter who has been badly stung will be on the watch for a right hand punch, and if he can't protect himself from any other blow will instinctively try to guard against a right to the jaw.

Several times Coffey landed his left hook on Levinsky's jaw, jarring him considerably, and every time he would spoil it all by rushing in with wild right swings—which was just what the Battler anticipated and was prepared for.

I haven't seen any of the big fellows of recent development who know anything worth while of defensive work. Judging from their actions in the ring they must devote pretty much all their time in training trying to learn how to hit, giving no attention at all to the defensive part of the science. Such a thing as feet-work among the big fellows is an unknown quantity. They meet every charge head-on, and seem to forget that there is plenty of room within the ropes to step around and avoid an occasional rush from an opponent.

Fine Physical Specimen.

But regarding Coffey, he is a fine physical specimen, and apparently is thoroughly earnest in the quest for ring honors, for he is willing to listen and learn and kindly accepted my offer to box with him later on in the season when my theatrical engagements are over. Coffey entertains a false notions about himself, and realizes that he has considerable to learn before the public will take his championship aspirations seriously. I did not see him in the previous match with Levinsky, but those who witnessed both bouts say that Coffey's showing in the match last week was a big improvement over the first attempt—when Levinsky won the unanimous verdict of local scribes.

I would like to box with Coffey for a few weeks, and will do it a little later on. If he is as apt a pupil as his willingness to be taught suggests there is no doubt that he can be developed into a good heavyweight. He is altogether too green now to talk about pointing him for the championship, but there's no telling what time will do and a few months of the right sort of training, with plenty of boxing practice, may work wonders in the big fellow.

I sincerely hope so, as any rain for Coffey, is a clean living young fellow, and Billy Gibson, his manager, is one of the finest in the game.

PASSING OF SPITBALL INCREASED HITTING

Continued From Page Nine.

style delivery, are still doing business at the same stand. There is no denying the fact that constant use of the moist delivery put a terrible strain on the arm. Many pitchers who are now down and out will admit the fact.

Last year Ed Walsh, perhaps the most famous of all pitchers who ever used that style of delivery, was of little use to his club. Walsh, always a star for work, was unable to take his regular turn in the box for months. He tried to come back three or four times, but displayed little of his old-time form. I see by the papers that he is going to try it again. If Walsh is through, his passing will mark the exit of the one pitcher who has stuck to a past master with the much discussed delivery.

(Copyright, 1914, by W. G. Evans.)

Walker Wins.

Walker Street school defeated English Avenue at basketball Saturday morning by the score of 4 to 3. Nathan's guarding was the feature.

Thirty Rounds of Boxing

PERRY V. DONNELLY

At Georgia A. C. Tuesday

The Georgia Athletic club, located at James and Cone streets, has arranged a splendid card for their second boxing show since their organization. This card will be presented Tuesday night.

Manager Castro has arranged four bouts, a total of thirty rounds of boxing in all, divided into two six-round preliminaries, an eight-round semi-wind-up and a ten-round main bout.

All the seats in the hall have been numbered and when a fight fan purchases a ticket for the show this week, he will get a seat. The hill will accommodate promptly at 8:30 o'clock.

For the main bout, James Perry, the local favorite and a boy who always gives the fans a run for their money when he crawls through the ropes, has been secured.

Perry was to have met Eddie Hanlon, another local favorite, but on the advice of his physician, Manlon was forced to cancel the match, leaving the promoters high and dry.

But Castro's luck was with him and the morning that Hanlon cancelled the match, Stewart Donnelly, the Beau Brummel of the welters, blew in and was promptly engaged as Hanlon's substitute.

Perry needs no introduction. Donnelly, if his record and clippings that he shows are any indication, is a boy that will give Perry the fight of his life, an experienced boxer, who knows how to box. It ought to be a great card.

Battling Kelly and Young Goldman will endeavor to settle their differences in the semi-windup. These boys have met several times, but without a satisfactory culmination.

For the opener two fighters—Shepard Thomas and Billy Hooper—will spar for six rounds. Kid Wonder and Young Shepard will follow them in a six-rounder.



THE same reasons why Firestone Tires took their leading position are the reasons why they hold it.

The finest materials in most liberal measure, built layer by layer and double cured, by the leading, largest tire specialists of America.

At your dealer's or at our branch is a set of the sections—Firestone and others. The reasons are all there—the challenge in Firestone quality. Yet—

Firestone

Tires cost you very little, if any, more than ordinary tires which are made to sell at a price.

Look to the inside reasons as well as the records and reputation and there find the cause of the Firestone Fact of most miles per dollar.

THE FIRESTONE TIRE & RUBBER CO.
"America's Largest Industries Tire and Rim Makers"
188-202 PEACHTREE ST., ATLANTA, GA.
Home Office and Factory: Akron, Ohio
Branches in all Large Cities



Get the Personal Touch

We are so confident of the lasting and efficient quality of the 1914 Mitchell that we are asking the public to take a ride in one before it makes up its mind to buy. In other words we are going to leave the matter entirely with you. We are going to *make the car prove itself*. What the car *does* under your own guidance, and not what we say, is going to be the determining factor.

An old darky in Virginia who used to sell apples from door to door used to sing "Taste 'em, try 'em before you buy 'em" and this practical theory is one that we are working under. Anything that costs as much as an automobile ought to be tried by the man who buys it before he lets go of a penny. We want Mitchell cars sold that way. It is a plan that absolutely does away with all element of risk. When you drive yourself, you *feel* and you *know*. There is no hearsay in it—no oily salesmanship—no rush advertising.

The personal touch of the Mitchell gives you the knowledge of power—the knowledge of its mechanism—the knowledge of how it performs for the novice—the knowledge of how it acts on all speeds and under all circumstances and on all kinds of roads. Take this advertisement to your nearest dealer and show him this statement—"Any one of our dealers will be glad to lend you his demonstrator for a run about town," and tell him you want the provision carried out. Try the car thoroughly then look into minute details afterwards. And don't talk price or money until you have made the run.

Here is the Equipment for all the Mitchell Models Which is Included in the List Prices:

Electric self-starter and generator—electric lights—electric horn—electric magnetic coloring lamp—sedan top and dust cover—Timgsten valves—Jiffy quick-action side curtains—quick-action two-piece rain vision wind-shield—demountable rims with one extra—speedometer—demountable extra tire carrier—Bair base holders—Remco pilot headlight—pump, jack and complete set of first class tools.

Mitchell Motor Co.
Racino, Wis. U.S.A.

Eighty years of faithful service to the American Public

MITCHELL MOTOR CO. of Atlanta
Factory Branch: 316-318 Peachtree St., Atlanta, Ga.

No Man Can Justify Higher Tire Prices

Higher Than Goodyear No-Rim-Cut Tires

It's an easy thing to cheapen tires and undersell our prices. But no man knows how to make a tire worth a penny more than Goodyears.

Yet many tires are sold from one-fourth to one-half higher.

More Can't Be Given

We say to you—after 14 years of trying—that more of value can't be given than we give in No-Rim-Cut tires.

And no other tire costs so much to make, unless that cost is due to wasteful methods or to smaller output.

We give you here, in a costly way, the one feasible tire that can't rim-cut.

We give you the "On-Air Cure"—to minimize blow-outs—at an extra cost of $1,500 daily.

At a cost of $50,000 we have reduced by 60 per cent the risk of loose treads.

And in All-Weather treads we give you an anti-skid with which nothing of the kind compares.

Not another tire on the market offers you any one of these costly features.



GOODYEAR AKRON, OHIO
No-Rim-Cut Tires
With All-Weather Treads or Plain

Better Tires Never Can Be

We have had scores of men working for years and years on research and experiment. They build in our laboratory 8 or 10 tires a day, in efforts to get more mileage.

They test them on roads and on testing machines. But they have not in years found a way to add mileage, save through our All-Weather tread. So, in all probability, better tires never can be.

Where We Save

We save by modern equipment. We save by a matchless output. We save by a low profit policy. Our profit last year averaged 6½ per cent.

Those are the reasons for present prices on Goodyear No-Rim-Cut tires. Higher prices have no reason which means anything to you. Prove this, if you doubt it, by actual mileage tests.

We could never have won the top place in Tiredom without building the best tires made.

THE GOODYEAR TIRE & RUBBER COMPANY, Akron, Ohio
This Company has no connection whatever with any other rubber company which uses the Goodyear name.
Toronto, Canada — London, England — Mexico City, Mexico
Branches and Agencies in 100 Principal Cities. DEALERS EVERYWHERE. Write Us on Anything You Want in Rubber

ATLANTA BRANCH, 223 PEACHTREE STREET
Phones: Bell, Ivy 915; Standard, 797

THESE ADS ARE PAID FOR—READ 'EM

FOR RENT—For Sale

FOR RENT BY
FORREST & GEORGE ADAIR
ATLANTA NATIONAL BANK BLDG.

THIRTY ROOMS—
36 E. North $166.67

NINETEEN ROOMS—
321-23 Whitehall $120.00

FOURTEEN ROOMS—
143 Spring $70.00
145 Spring 70.00

TWELVE ROOMS—
16 E. Baker . . . . . $ 90.00
255 Ashby 50.00

ELEVEN ROOMS—
273 Juniper . . . . . $ 75.00

TEN ROOMS—
269 Whitehall . . . . . $ 37.50
69½ Piedmont 30.00
136 E. North 75.00
136 Gordon 75.00
454 N. Jackson $2.50

NINE ROOMS—
25 W. Eleventh . . . . . $ 33.33
291 Rawson 40.00

EIGHT ROOMS—
110 Juniper . . . . . $ 55.00
429 Peters 25.00
232 Capitol 40.00
38 W. Baker 35.00
260 Juniper 65.00
19 W. North 40.00
17 Oglethorpe 27.00
52 N. Peachtree 45.00

SEVEN ROOMS—
501 E. Fair . . . . . $ 20.00
411 Fraser 15.00
117 Pulliam 31.50
418 S. Pryor 29.50
15 Jefferson Place 40.00
172 Crumley 22.50
5 Angier 30.00
25 Whitehall Terrace . . 31.50
29 Pulliam 30.00
219 Crew 27.50
242 Richardson 30.00
423 Peters 25.00
182 E. Pine 30.00

SIX ROOMS—
84 Highland View . . . $ 35.00
411 Glenn 25.00
332 Stewart 35.00
76 W. Baker 27.50
181 Windsor 25.00
907 E. North 40.00
22 Bona Venture 35.00
39-A E. Thirteenth 40.50
126 Cascade 30.00
44 Boulevard Circle . . . 35.00
86 Druid Place 37.50
12 Boulevard Terrace . . 35.00

FIVE ROOMS—
115 Richardson . . . . . $ 20.00
763 Whitehall 15.50
286 Peeples 18.00
73 Central Place 20.00
100-A Rawson 25.00
602 Sells 22.50
10 Waverly Way 25.00
3 Kent 18.00
396 Washington 35.00
26 S. Lawn 18.00

APARTMENTS FOR RENT—

Hayden, South and Brotherton Sts.—
Apt. 3, 3 rooms . . . . . $ 30.00
Apt. 5, 5 rooms 42.50

Capitol Ave. and Fulton St.—
5-room apt. . . . $32.50 and $35.00

19 Kimball Street (flat)—
6 rooms . . . . . $ 45.00

Marlborough, corner Peachtree and Pine Streets—
Apt. 15, 6 rooms . . . . . $ 75.00

Virginian, Peachtree and 15th Sts.—
Apt. 5, 5 rooms . . . . . $ 62.50

Rosslyn, 212 Ponce de Leon Ave.—
Apt. 1, 5 rooms . . . . . $ 75.00

Linden Court, Courtland and Lindan Streets—
Apt. 1, 6 rooms . . . . . $ 65.00

Pierpont, 11 Crew Street—
Apt. 4, 6 rooms . . . . . $ 45.00

Frederick, 352 Whitehall Street—
Apt. A, 5 rooms . . . . . $ 40.00

Oglethorpe, 196 Ivy Street—
Apt. 15, 3 rooms . . . . . $ 35.00
Apt. 7, 7 rooms 65.00

Ivy Terrace, 188 Ivy Street—
5-room apt., each . . . . . $ 45.00

Currier, 164 Ivy St. (flats)—
5 rooms . . . . . $ 35.00

Sissonia, 61 W. Harris Street—
Apt. 2, 3 rooms . . . . . $ 35.00
Apt. 23, 3 rooms 37.50

St. Charles, 45 Williams Street—
Apt. 1, 6 rooms . . . . . $ 47.50

STORES FOR RENT—

275 Edgewood . . . . . $ 41.67
42 Madison avenue 75.00
41 S. Pryor street 30.00
113 Auburn avenue 35.00
164-A Edgewood 35.00
104 Edgewood 75.00
371 Edgewood 37.50
42-S. Pryor 100.00
22 S. Forsyth 125.00
34½ Auburn 83.33
88 S. Forsyth 60.00
81 Marietta 75.00
151 Decatur 75.00
261 Edgewood 25.00
39 E. Alabama 200.00
41 Houston 50.00
49 E. Hunter 50.00
80 N. Pryor 112.50
28 N. Pryor 100.00
78 N. Pryor 100.00
409 Edgewood 15.00
43 S. Forsyth 60.00

REAL ESTATE—For Sale

48 ACRES SUBDIVISION TRACT

RIGHT AT CITY LIMITS, within 200 yards of city water and less than five minutes' walk from car line (five minute schedule), we are offering a beautifully shaded tract of 48 acres, at a price practically half that being asked for adjoining property. You can't find a prettier subdivision tract anywhere near Atlanta. Price, $600 per acre, on reasonable terms. Call at office if interested in a big money-maker. Ask for Mr. Clapp or Mr. Pritchett.

J. R. SMITH & J. H. EWING
PHONE IVY 1512. 130 PEACHTREE ST.

WEST PEACHTREE

HOME, with six bedrooms, sleeping porch, three baths, furnace, hardwood interior, servants' rooms, garage; large lot, about 70x200; fine shade and perfectly level. This is an opportunity and the price and terms are all right

SPRING STREET CORNER

PROPER SIZE AND LOCATION for high-grade apartment; still has residence with five bedrooms, furnace and all conveniences, including servants' room and garage; in splendid neighborhood and a real nice home. This has future as well as present value, and can be had for less than $150 foot.

DECATUR HOME

BRAND-NEW, eight rooms, sleeping porch, two baths, furnace and hardwood interior; elevated, shady lot, on trolley. This is a real nice home and well worth the price of $6,000. On terms

CHAS. D. HURT
REAL ESTATE INVESTMENTS.
801 FOURTH NATIONAL BANK BLDG. PHONE MAIN 350.

JUST COMPLETED
THE IDEAL HOME
NORTH SIDE

9 ROOMS—Every known convenience and the street has every city improvement. Choice neighborhood. Rapid enhancement.

A BARGAIN—Only $6,850 and on easy terms. Phone Ivy 2181. 1404 Third National Bank Building.

WILL EXCHANGE
Good Automobile for Real Estate

W. W. WISDOM, JR.
1021 Candler Bldg.

$2,250 BUYS THIS WELL-IMPROVED FARM OF 40 ACRES, that is located one mile this side of Redan, Ga., one-half mile from Georgia Railway station. Good 5-room dwelling and several other buildings, barn, etc. Pasture, spring water. To see this will convince you that it is the bargain you want. Address A. B. P., 84 West Peachtree Street, City, or phone Ivy 7635-J, or Main 223. Will take cheap auto as part pay.

12 1-2 PER CENT INVESTMENT

A CLOSE-IN CORNER, good white section, all street improvements; sure to enhance and always rented for $206 per year. Price $1,650.

LIEBMAN
REAL ESTATE AND RENTING. 17 WALTON ST.

M. C. KISER REAL ESTATE CO.
34-36 INMAN BUILDING. MAIN 1834.

ON GARNETT STREET we have a cheap piece of property right at Pryor street. House rents $30 month, and lot runs through to an alley. This is in wholesale section, and we look for money to be made here this spring. A little money will get a bargain.

IN KIRKWOOD we have a two-story house on a lot 166x150 with no loan. This is a corner, and car line runs in front of the door. All city improvements and conveniences, except gas. This is in the best part of Kirkwood. Reasonable cash payment and easy terms on balance.

REAL ESTATE—For Sale

THIS IS THE MOST WONDERFUL, EXCLUSIVELY WHITE, SUBDIVISION EVER PLACED ON THE MARKET OF THE CITY OF ATLANTA, WHERE YOU HAVE THE OPPORTUNITY TO PURCHASE REGULAR-SIZE LOTS UPON SUCH EASY TERMS.

ONE DOLLAR DOWN
AND
FIFTY CENTS A WEEK
NO INTEREST—NO TAXES
PASCO HEIGHTS
300 BEAUTIFUL LOTS

PASCO HEIGHTS is situated just beyond Decatur, on the Stone Mountain car line, almost within a stone's throw of three churches and the new $5,000 public school building. Pasco Heights contains 300 beautiful lots, the average size being 50x200. The terms of this sale are exactly as advertised, ONE DOLLAR DOWN AND FIFTY CENTS A WEEK.

RED TAGS ON ALL LOTS

IN THE SALE OF THESE LOTS we expect the purchaser to become his own salesman. Each lot will contain a RED TAG, on which will be entered the number of the lot, the number of the block and the price of the lot. In making your selection you simply detach the tags from the lots you desire and deliver them to any one of my representatives or bring them direct to my office, together with the cash payment of ONE DOLLAR ON EACH LOT.

SELECT YOUR LOTS NOW

THE OWNERS OF PASCO HEIGHTS, Dr. C. W. Gould and Jno. G. Pasco, are among the foremost business and professional men of the city of Atlanta, and they have instructed us to sell these lots, to white people only, upon the liberal terms of ONE DOLLAR DOWN and FIFTY CENTS A WEEK. Do not delay your visit to this property, but go and pull your tags today.

HOW TO REACH PASCO HEIGHTS

BOARD STONE MOUNTAIN CARS, corner Alabama and South Pryor streets. Get off cars at Scottdale, go 300 feet beyond to sign boards, which will direct you to the property.

YOUR MONEY BACK IF WANTED

IF YOU are unable to visit the property, but will call at my office, I will be pleased to select your lots for you upon a deposit of One Dollar on each lot. You can then visit the property at your leisure, and if the selection does not suit you, you are at liberty to make another selection. If you see no other lots which suit, you are invited to call at my office and get your deposit.

FOR PLATS AND INFORMATION
CALL AT MY OFFICE

W. P. COLE
1408 CANDLER BUILDING
PHONES: IVY 1432, ATLANTA 953.

REAL ESTATE—Auction

AT AUCTION
TUESDAY, APRIL 7TH, 1914
BEFORE COURTHOUSE DOOR
TWO VALUABLE PIECES
ALABAMA STREET PROPERTY

Numbers 51 and 53 East Alabama Street. Northwest corner Alabama Street and Central Avenue, with railroad frontage. For Plats and information, apply to

EDWIN P. ANSLEY
REALTY TRUST BUILDING.

LEASE FOR SALE

FOR SALE

LEASE ON RETAIL STORE, located on one of the business streets of the city. Lease has yet six years to run. Storeroom 25x100 feet. Half of it is now sub-let for nearly enough to pay the total rent. There is big money to be made on this lease. No information over phone.

SMITH, EWING & RANKIN

REAL ESTATE—For Sale

IN INMAN PARK

WE HAVE A 6-room new cottage with all improvements; never occupied; will sell for $4,500 on easy terms.

PITTMAN CONSTRUCTION COMPANY
205 RHODES BLDG. PHONE 4327.

CENTRAL SOUTH SIDE

AS LEASES expire BIG CONCERNS are vacating property worth several thousand dollars per foot and locating between the terminals. A CORNER on Central avenue, semi-distant from both Southern and L. & N. depots, at $400 per foot, will look very cheap in a few years. It's the cheapest close-in corner on the market.

See us regarding this property and section.

14 PER CENT NORTH SIDE INVESTMENT.

$3,125 WILL buy two apartments, eight rooms each, renting for $25 month, in good condition, located in the best colored section of the fourth ward. Let us show you why this is one of the best buys in the city. Terms can be arranged.

OTIS & HOLLIDAY
18 PEACHTREE ST. PHONE MAIN 178.

FOR SALE—Two 4-room apartments; rent, $300 per year. Will sell at sacrifice; $500 cash, balance to suit. Owner, care Constitution

REAL ESTATE—For Sale

TURMAN, BLACK & CALHOUN
203 EMPIRE BUILDING

A FINE CLOSE-IN CORNER
NEARLY A HUNDRED FEET SQUARE

ON A MAIN thoroughfare and a good cross street, and near the main artery of the city, we have this large corner, just right for most any proposition. The brick building and all for less than $450 per front foot—on terms.

This is your opportunity.

TWO HOME BARGAINS

NOT FAR from the Georgian Terrace we have a nice 2-story, 8-room residence in a splendid neighborhood, on elevated, shady lot, all conveniences, for $5,250, on terms. Is worth $1,000 more now.

ANOTHER OWNER is leaving the city and told us to sell his home for $1,000 less than cost. The house is comparatively new—eight rooms, two sleeping porches, furnace and all conveniences. Large, level lot, east front. Just off car line. Price $6,250 on easy terms.

53 ORME STREET

A SEMI-CENTRAL small investment; good house, rented. Will sell the 42 feet for $6,000 on good terms.

310 LUCKIE

A CORNER LOT, just 90 feet off Marietta, 62x100; corner Mills street, at $5,500, on good terms.

TURMAN, BLACK & CALHOUN

EDWIN L. HARLING

REAL ESTATE, 81 EAST ALABAMA ST. SOUTH PRYOR 2287.

NORTH SIDE BUNGALOW—We offer a modern 6-room bungalow, with every known convenience on West Twelfth street, in West End; terms like rent; $6,000; $600 cash, balance easy. This is a $7,000 house. The owner of it is leaving town and does not want to rent it. It is a bargain. Take it up with us at once.

SOUTH PRYOR STREET COTTAGE—On South Pryor street, near the Pryor street school, we offer a modern 6-room cottage on an extra, pile elevated, east front lot for $2,500. $500 cash, $25 per month for the balance, with no loan. This place is cheap for $2,550. Ask us to show it to you at once.

PONCE DE LEON AVENUE HOME—On this beautiful residence street, near the Peachtree, we offer a modern 9-room, two-story residence, lot 82x128, for $10,000, easy terms. We will take a cheaper piece of property as part payment. If you are in the market for a home and have anything that you would like to trade, it will pay you to investigate this at once.

SOUTH FORSYTH STREET STORE—On this street, right at Mitchell street, we offer a large two-story brick building on a lot 19x210 for $1,600 per front foot, on easy terms. This is near the Terminal Station and in the business center of the city. This is a piece of property that will more than double in value in the next few years. It will pay you to investigate it.

FOR SALE BY

FOSTER & P[illegible]BSON
11 EDGEWOOD AVENUE

$2,500—BARGAIN IN NEW BUNGALOW—Five rooms, on Ormond street. Pretty, neat, well arranged house and a good lot. Terms like rent. See Mr. Bradshaw.

322 E. GEORGIA AVENUE—A nice bungalow, and the price is right—$3,000. Easy terms. See Mr. Cohen.

THREE NICE, ELEVATED LOTS in an undeveloped section, between Inman Park and Ponce de Leon avenue, at prices ranging from $700 to $1,200. This is a chance to make some money, as this property will double in value soon. See Mr. White.

NORTH KIRKWOOD and South Kirkwood homes. Our list is very complete. Prices and terms to suit. See Mr. Radford.

CENTRAL PROPERTY, now renting on lease. Large, vacant lot in rear. If interested, see Mr. Eve.

PEACHTREE PLACE—Eight rooms, two baths, hardwood floors, furnace-heated. This is an exceptionally well arranged home. $9,500, on terms. See Mr. Martin.

ARE YOU A POOR MAN?

I HAVE JUST GOTTEN POSSESSION OF A NICE 3-ROOM COTTAGE at Lakewood Heights, within 160 feet of the car line; lot 50x140, with a lot of fine fruit trees. Cottage has three large rooms, 14x15 each, and a 6-foot hall, large front and back porch, east front; been built less than three years. I am going to paint and tint the walls. This is convenient to school, churches, stores, etc. A bargain at $1,200—$50 cash (or less to a good man) and $15 per month. See me at once

P. B. HOPKINS, 216 Empire Building. Ivy 5111.

SUBURBAN HOME
$100 CASH AND $25 PER MONTH

IN THE BEST suburb of the city, we offer you an up-to-date 6-room bungalow; sewer, water and electric lights; in one-half block of car line and convenient to schools and churches. Lot 136x180. Price $3,750.

HARPER REALTY COMPANY
717 THIRD NATIONAL BANK BLDG.
Bell Phone Ivy 4286. Atlanta Phone 672.

6-ROOM HOUSE, $20 MONTH—NO LOAN

FRONTING ON THE NORTH DECATUR CAR LINE and only eighteen minutes' ride from the center of Atlanta, I have this beautiful 6-room house with hall, water, sewer, cherted street and tile sidewalk, on a beautiful elevated, level lot, 70x189 feet to an alley. This place is a bargain at $1,500 on easy terms of $500 cash, balance $20 per month, and no loan to assume. This place will rent for $25 per month. This is the best bargain in a home you can find. If you will look at this place you will buy it. Let me show it to you.

J. H. TRIBBLE
616 THIRD NAT'L BANK BLDG IVY 3746.

WEST PEACHTREE STREET HOME

$8,500—WE OFFER YOU on the above street a 2-story, 8-room brick veneer home. The house is finished throughout with hardwood floors, has large rooms, with the best hardware and electric fixtures. The lot is 45x180 feet and faces the east. If you are interested in a real home proposition, let us show you this place.

ARTHUR M. REID
IVY 6224. 1017 THIRD NATIONAL BANK BLDG.

See Next Page for Other Classified Ads

HILL CLIMB DATE IS DECIDED UPON

Seventeen Cars Already Entered for Event May 9. Motorcycle Events on the Program.

At a meeting of the Atlanta Auto and Accessory association, held at the M. & M. club, it was decided to hold the third annual hill climb on Saturday, May 9, on Stewart avenue hill at 1 p. m.

S. H. M. Kilsby, secretary of the association, was appointed by the first vice president to appoint a hill climb committee to make the necessary preparations, such as procuring the permission to use the hill, from the county commissioners and chief of county police, and also sanction from the A. A. A. governing the event.

Sanctioned Guaranteed.

Immediately upon the association's decision to have the hill climb, Mr. Hickson, of the Oakland Motor Car company, and L. S. Crane, of the Pope-Hartford company, guaranteed $25 apiece to cover the $50 necessary for the sanction of the A. A. A.

A poll was taken to ascertain how many cars could be procured, and out of fourteen present eight entered cars.

Owing to the increased interest in motorcycles this year, it would not be surprising if they should crowd their larger brothers hard for popularity.

The Studebaker corporation and L. S. Crane both held in their possession cups that they have won twice and have to win three times to own. The coming hill climb will, therefore, undoubtedly eclipse anything that has gone before.

Another thing to figure on is the cyclecar, and doubtless the committee will arrange a special event for these newcomers.

Entries spoken for to date are as follows: K. T. McKinstry, one car; Veile Motor Vehicle company, two cars; Oakland Motor Car company, two cars; L. S. Crane, two cars; A. A. Unger, one car; H. M. Gilbert, one car; Maxwell Motor company, three cars; Premier Motor Sales company, one car; Ramey & Steel, one car; American Motor company, one car; H. Case T. M. company, one car; Mitchell Motor Car company, one car.

This entry list insures a successful hill climb, should no more cars enter, and as the majority of auto concerns have not yet been heard from, and as undoubtedly a number of private owners will enter cars, the list will be materially swelled.

The local motorcycle agents have signified their intention of entering from one to ten machines apiece, and this number will also be considerably swelled by the various owners of motorcycles, each of which is sure of his mount getting away with the pie.

BOYS' HIGH QUINTET FEASTED AT ANSLEY

The champion Boys' High basketball team, winners of the city prep title, were feasted at a banquet at the Hotel Ansley last night by Professors Dykes and Phillips.

Knox and Johnston, forwards; Scott, center, and Loftis, Starr and Floyd, guards, were the players feted. Each invited a member of the fair sex to enjoy the feast with them and the six couples report a royal time.

DUBLIN IS BARRED, ALSO FITZGERALD.

Brunswick, Ga., March 21.—Admittance to the Georgia State League of Fitzgerald and Dublin during the present season has been refused. The directors of the league voted on the admission of these two cities by letter. All announced that they would likely consider each two places at the next annual meeting, and it is likely that the circuit will be made an eight-league club next season

No Game at Athens.

Athens, Ga., March 21.—(Special.)—There will be no ball game on Sanford field Monday, the game scheduled for Monday and Tuesday with Mississippi A. & M. having been called off tonight on account of weather conditions. It has been snowing here since 2 o'clock this afternoon. There was no game today with the Dahlonega N. G. A. team, of "Coach Kid" Brannen, for the same reason—snow falling in the mountain town yesterday. Mississippi A. & M. may come later for two games.

Morehouse 4, A. U. 2.

In a snowstorm the Morehouse team beat Atlanta university on the former's field Saturday, March 21, and avenged her by the score of 4 to 2. Kennedy, the Morehouse terrier, pitched good ball, allowing only two hits, and was supported well by his fellow teammates. This makes two straight for the Morehouse nine.

Batteries—Morehouse, Kennedy and Choate; A. U., Fowler and Williams.

Standing of the Clubs.

	Won.	Lost.	P.C.
Morehouse	2	0	1.000
Morris Brown	1	0	1.000
Clark	0	1	.000
A. U.	0	2	.000

Earth Tremors Registered.

Mobile, Ala., March 21.—Earth tremors, which the authorities said indicated disturbances in Central America, 1,810 miles away to the southwest, were registered at 2:21 o'clock this morning by the seismograph at Spring Hill college, here. Though the registration was very marked, the authorities were not able to indicate whether the disturbance appeared to be violent.

AMERICAN ASSOCIATION SEASON OPENS APRIL 14

Chicago, March 21.—The schedule of the American association, made public here today by President Chivington for the first time, has not been agreed with the idea of avoiding conflicts with the Louisville races, and the league will compete for patronage with them. The season opens April 14 and closes September 27. The schedule provides for four trips and 168 games for each club.

"THE OLD RELIABLE"
PEARLTEX BLACK CAPSULES
REMEDY FOR MEN

CATARRH OF THE BLADDER
SANTAL CAPSULES MIDY
RELIEVED IN 24 HOURS

Nashville Fans Fail to See Bill Schwartz's Optimism

Nashville, Tenn., March 21.—(Special.)—Manager Rickey's optimism of Bill Schwartz over the prospects of the 1914 Vols is puzzling.

Not a single solitary outfielder has reported up to date, nobody has been secured to look after either first, second or third base, and the caliber of catchers on hand would find rough sledding in class B league. In spite of such gloomy surroundings, Bill goes merrily along setting a hot pace for the young hopefuls, who are 99 per cent pitchers.

To look up a tree it begins to look that some real Simon-pure ivory stuff was pulled in trading off Carl Ferry for Charlie Beyer and giving Spratt his walking papers because the latter wanted a little extra time in reporting.

Bugs Impatient.

The Valtown bugs are beginning to get a little bit restless over the administration of Manager Rickey policy, but it must be said to Bill Schwartz's credit that he is beating the program and the majors alike, in a desperate eleventh-hour effort to corral a steady crop of infielders.

If the worst should come to the worst, Schwartz can jump in and play the first station, but Billy says are for "Jimmy" as regards at once they were, and Brooklyn is mighty slow in turning Kraft loose.

The Ireland deal with the Phillies has struck a snag, for the Doolin crowd want a small fortune for the promising second sacker.

Look for Rickey.

So far Branch Rickey has done a mighty little in the way of trades, although he continues to sweat by all the signs that he will make Bill's acquaintance just as soon as possible. If he don't get a hustle on the Vols will have sunk before the R. F. D. signal gets an answer. The telegraph companies are reaping a harvest over the exchange of telegrams by Bill and Branch, but so far not a ball player is in sight.

The failure of any of the outfielders to turn up has come to be a real serious affair, for all the Vols lack in fly terms.

Bill's great flock of pitchers are rapidly pounding into form and have begun to turn down little July stuff. "Rube" Marshal, the big coal miner, and Rogers are showing pepper

Classified Advertisements

REAL ESTATE—For Sale | REAL ESTATE—For Sale

MONEY — AND TIME, NOTES — — BUYS —

ST. CHARLES AVE.—Beautiful bungalow of seven rooms, has hardwood floors, birch doors, furnace heat, tiled bathroom and all modern conveniences. This is one of the prettiest bungalows on the street, and account of owner leaving city, we are instructed to sell at once. Let us show this. No information over phone.

EUCLID AVE.—We have two of the best homes on the street, one on corner. Nine rooms, 2-story each. Furnace heat, hardwood floors, beautifully finished interiors. Deep lots and both ideal homes. A trip to see them will be time well spent. Near schools, churches and on the best car line in the city.

NORTH JACKSON ST.—Eight-room home having steam heat and all modern conveniences. Beautiful fixtures and convenient arrangement of rooms. Lot 106x320, level, well shaded, east front, private drive. Garage of two stories on rear of lot, having two servants' rooms in second story. Chicken yards and garden. Small loan to assume. Balance can be arranged to suit.

THE L. C. GREEN COMPANY
305 Third National Bank Bldg. Phone Ivy 2943.

BROOKHAVEN LOTS FRONTING CAPITAL CITY CLUB

THE PAVEMENT on Brookhaven Drive, east, is rapidly nearing completion. The club is now developing the second nine holes of the golf course. In a short while the entire club grounds will have the appearance of a beautiful formal garden. The scenic view of the lake and club grounds from this drive is unsurpassed. No more picturesque site for a home could be desired.

Buy a lot in Brookhaven now before the sure advance in price takes place.

The lots on the West Drive have been sold. The purchasers are satisfied with their holdings. In no case can the lots be purchased except at a substantial advance on the prices paid.

We are now offering the only remaining lots which front the Capital City Country club grounds. We are offering them at prices and on terms which cannot be duplicated, desirability considered. Investigate.

CHAS. P. GLOVER REALTY CO.
234 WALTON STREET.

BEN GRAHAM
REAL ESTATE AND LOANS
301-2 EMPIRE BUILDING. PHONE IVY 8355.

NEAR OGLETHORPE UNIVERSITY, 1,000 feet frontage on Peachtree road. Owner has been offered $30 foot for property in front of this. I am offering this at a sacrifice price of $15 per foot, for a few days only, on terms.

THREE BLOCKS from the Henry Ford factory site; I have several nice lots, ready for building, with all street improvements in and paid for; close to car line. Prices range from $1,250 to $1,500 per lot, on terms. Let us show you these.

NORTH SIDE 6-ROOM BUNGALOW, near car line; screened throughout; nice lawn with roses; electric lights, gas and all city improvements. Price $3,500, which is $500 below value. Owner leaving city. $500 cash, balance on terms.

ALL CLASSES CITY PROPERTY & FARMS FOR SALE

BEECHER STREET, WEST END—Three acres of land, more or less, with 8-room house on it. The owner says sell it, as he is leaving the city. We can sell this proposition at a bargain. See us quick, if interested, for terms and prices.

WE HAVE some beautiful vacant lots in Ansley Park, 75x200 feet, at attractive prices. Owner has instructed us to sell these lots. See us if you are looking for a bargain. We also have on Peachtree road, this side of Buckhead a beautiful lot 100x275 feet. We are instructed to sell same at a money-making price.

SEE US for homes and vacant lots, as we have an attractive list.

W. E. TREADWELL & COMPANY

MONEY MAKERS

WHITEHALL STREET BARGAIN—SEMI-TRIANGLE SHAPE LOT, 178 feet on Whitehall, 181 feet on Humphries street and 200 feet on Southern railroad. If you want to make real quick money, buy this on terms at 6 per cent. We may take in a small piece of property as part payment. This is about $160 per foot, which amounts to only $26,000.

PEACHTREE STREET INVESTMENT, on corner lot 85x310 to alley, and at present renting at $1,000 per month. This is a bargain and enhancing daily. The price is, for a few days, $125,000.

FORSYTH STREET LOT, 18x150 to alley, for $500 per foot. This figures out $6,000. You will never have a chance like this again. Terms to suit you. Must sell. Forsyth street is coming fast. Price $6,000.

PEACHTREE STREET—A VACANT LOT, 72x100 to alley, between Baker street and Ivy street, that is a good buy. We can take in a small piece of property as part payment. Buy this—we are sure you will make a nice profit. $1,675 per foot. Terms.

MARTIN-OZBURN REALTY CO.
THIRD NATIONAL BANK BLDG. PHONES: IVY 1376; ATL. 208.

ARCHITECTS | ARCHITECTS

W. C. MEADOR, Architect
1114 Empire Building. Phone Ivy 8138.
RESIDENCES, BUNGALOWS AND APARTMENT HOUSES.

REAL ESTATE—For Sale

ADAIR'S COLUMN

AUBURN AVENUE

48.5 feet on Auburn avenue, between North Pryor and Ivy streets. Has an average depth of 186 feet, with a frontage of 40 feet, on a 20-foot alley that runs through the block from Pryor street to Ivy street.

Mr. J. P. Stevens has a modern, six-story factory next to this property, which fronts on this 20-foot alley. This alley frontage can be utilized in the same way.

You can stand in front of this property and hear the traffic officer's whistle at Five Points.

Price, $62,500.

BETWEEN PEACHTREE AND WEST PEACHTREE STREETS

We offer an apartment house on Alexander street that brings in a yearly income of $2,000.

Take this section as a whole, take the Peachtree street value on one side, the West Peachtree values on the other, the substantial values and the price, $25,000; then compare this investment with the best investments that have been offered you. Size of lot 85x140x190x73. Terms.

IVY ST.

About 100 feet north of the corner of Ellis and Ivy streets, 50 feet to 16-foot alley. Price $700 per foot.

MARIETTA ST.

Between Spring and Barlow, opposite the old Orpheum theater, 105x118 feet; will subdivide. Only this property are small stores. Price, $109 per foot.

EDGEWOOD AVE.

One block from Hurt building, 125x119 feet. This property has been cut up into 25-foot lots; on this property are small stores. Price, $1,000 per foot.

WILL TRADE

We have an improved corner on Edgewood avenue near Boulevard, vacant, that is valued at $16,000. Owner will trade, accepting as part payment rent-paying property.

We also offer an equity in cottage for a city lot or rent-ing property.

Price of cottage $3,750
Value of equity 1,250

A good opportunity for someone who owns an unencumbered city lot or small equity in property to secure a home.

212 feet on East Lake drive, for north side income property. This property is only 504 feet from South Decatur car line, runs through to 30-foot street, having a depth of 350 feet. For subdivision purposes it can't be beat. Price, $12 per foot.

TWO BLOCKS OFF PEACHTREE ST.

We offer the northeast corner of Courtland and Cain streets. The size of this corner is 107x104 feet. There are two well built two-story frame houses that are rented for $95 per month. This income will more than carry this property until more substantial improvements are needed. Price, $30,000. Terms.

SEMI-CENTRAL PROPERTY FRONTING ON THREE STREETS

This property is improved with buildings renting for $95 per month. The actual value of this land, $25,000. Owner will consider an offer at $20,000. Phone our office for particulars.

ONE BLOCK FROM GEORGIAN TERRACE

We offer a home investment in No. 16 East Third street. This property is only one block from Georgian Terrace, is between Peachtree and West Peachtree, and is in a section that is familiar to all. Size 50x180 feet. Price, $9,000. Terms.

JUST OFF PEACHTREE ON 12TH ST.

Four six-room cottages on lots 50x130 each. Price, $4,300, $5,000 and $5,600. Terms.

EAST LAKE ROAD

Near the residence of Mr. W. T. Gentry, a tract of 12 acres with nearly 500 feet frontage on East Lake road, only three blocks from the East Lake trains ground. This is an unusual home site has a frontage of over 500 feet on Boulevard DeKalb, which is itself an important thoroughfare, with improvements under way that will make it a good connection between Atlanta and the East Lake section. There is not a thing in the way of a country home tract that can compare with this property. Price, $16,000; on reasonable terms.

A BARGAIN ON N. BOULEVARD

The most prominent corner on North Boulevard.

The northeast corner of Boulevard and Angier avenue. Size 140x160 feet. Can be cut up into 4 lots at $4,000 each, or $1,000; present value of the land, $12,000. Terms, $10,000.

The owner wants a smaller home and is ordered to dispose of this property at once, has authorized us to offer it for $12,000. Terms.

DECATUR, GA.

No. 8 Clairmont Ave. Price $6,000

This home represents one of the best values that we've run across in a long time. Has five bedrooms, 2 baths and all possible conveniences. Is only 200 feet from Decatur and Oakhurst cars. Convenient to all churches. Agnes Scott college and public schools.

The lot, which is 60 by 200 feet, faces east and affords plenty of space for garden, chickens, etc.

FACTORY SITES

We are selling factory sites on a S. A. railroad inside the city at $10 to $18 a foot, for railroad frontage. These are in the section lying between Kensington street and Bellwood avenue. Just a little more than a mile out from center. Factory sites on main streets being $300 to $900 a front foot. The ones we offer are cheap enough to buy and forget about a while until someone comes a-long.

FORREST & GEORGE ADAIR.

Foreign Troubles Have Influence on Our Markets

Reactions Follow Each Advance and Gains Are Wiped Out—Money Market Firmer During Past Week—New Financing.

New York, March 21.—(Special.)—There has been a firmer tone to the stock market during the last week than for a month or two back, though with gains small in the last five or six days there has been a relapse of active support following which wiped out many of the advances on the one or two strong spots in the trading. As a whole, stock operations have been in small volume and without interest. Professionals have supplied about all of the transactions for four or five weeks. As a result of the many weak markets recently, the average of the leading securities at the low of the present week was at very near the same level as at the start of the year, though the average of the present time is considerably above the low of last fall. However, about all of the January and early February gains have been wiped out.

The foreign situation has influenced trading here, with the Ulster crisis, the French political disturbances, the financial embarrassment, and talk of Russian-German difficulties upsetting the stock exchanges and bourses of Europe and making all but professionals cautious about trading here. The Mexican situation occupied little attention in financial circles during the last few days. Many developments were distinctly favorable, the main one being the news that the New Haven difficulties were about settled. Other news was the report of the bankers, that the announcement of the plan to discontinue the dividends on Colorado Southern. Political developments were without influence on securities though occupying much of the time and attention of traders.

One of the best features of the week was that practically no more liquidation was noted. There was selling on every bulge, but it was from recognized bears, and it is believed that long holders have about finished with their selling, with stocks now in stronger hands. Money market conditions were not so favorable, and a gain in paper metal prices was offset by poor business and softening prices in the steel industry. The visit of Senator Owen to the stock market here and a better insight into his views on legislation on securities produced a better opin-on of governmental activities in Wall street.

Money Market Firmer.

The money market has been firmer as a result of heavy withdrawals of funds for financial, though not, as strong as a week ago. The position of the banks is still very good, and as compared with a year ago, really excellent. At this time last year, money was very tight, rates were high, and bank statements were very unfavorable. Shipments of gold to the Argentine republic have started, the only big metal going there for the account of Europe. It is expected that this movement to the South American republic will continue for several weeks, and that the aggregate will be a substantial sum. So far, only $500,000 in gold has been engaged here for shipment to the Argentine. The borrowing of $30,000,000 in London by the Argentine republic may mean that all of the payments on it may come via New York for European account. Owing to the prospective changes in the national bank note and discount methods, with either two name or one name paper being the ruling medium for rediscounts, banks are reluctant to take up much commercial paper at this time, although the demands for loans on paper are not large.

The probability of a satisfactory adjustment of the difficulties between the New England railroads and the government has been spoken of all week. As a result, talk of a receivership for the New Haven is forgotten for the present at least. It is reported in Wall street, however, that more of the demands to the department of justice have been considered by the New Haven management consider necessary to the dissolution of the alleged financial combination. Recent buying of New Haven stock has attracted considerable attention, and all sorts of conjectures have been made as to who is accumulating it. The most general belief is that Boston interests or the Pennsylvania railroad have been heavy purchasers of the shares in the last few weeks. The stockholders of the Boston and Maine meet on March 30 and 31 to take action on the sale of the 160,000 Maine Central shares owned by the company. There has been considerable opposition to this proposition, but it is believed that the shares will be ordered sold by vote of the Boston and Maine shareholders, or else that a trust fund will be made, or the shares deposited in trust, with securities drawn against them.

Abandons Big Note Issue.

As an indication of the less favorable conditions existing in the financial world than was the case not long ago, the United States Rubber company has abandoned a note issue of $10,000,000, planned for this time, as a result of poor reports of bond and note demand. A few weeks ago, every offering of new securities was quickly snapped up.

The Missouri, Kansas and Texas preferred stock went to new low on ten years on reports that the dividend was to be passed within the next few months. Canadian and Southern preferred also declined sharply as a result of the statement of President Miller that the company would have to curtail preferred dividends as a result of shrinking earnings.

The annual report of the American Telephone and Telegraph company for 1913 showed $23,276,849 available for dividends, equal to 9.55 per cent on the common stock against a trifle more than 9 per cent. The telephone system of the United States had $215,572,822 gross income for the year, an increase of $9,000 over the year before. The American company assets total $455,856,309, with $83,884,972 surplus and $86,256,187 reserves. The parent and associated companies have $980,004,995 assets and $174,497,853 total surplus and reserves.

The sharp decline in the shares of the Assets Realization company, which furnished a sensation on the stock exchange a few months ago, is largely explained by the poor earnings last year. The 1913 report shows a deficit of $615,687 after dividends against $868,328 surplus last year. The writing off of assets reduced the profit and loss surplus of last year, which had been $1,486,748, to a deficit of $3,152,419.

The predicted extension of the M. Ramely company $18,000,000 notes has been realized. The payment of interest on them and provision for working capital for several years to come, insured, as the banks which have lent the company $4,000,000 has withheld it until it was certain that the notes were to be extended to 1918.

The question of railroad rates has been under discussion for many months. The latest addition to the rumors regarding the I. C. C. finding is that it has been unofficially reported by members of the commission that a 5 per cent advance in freight rates would be allowed the roads.

The shareholders of the Standard Oil company of California have voted to increase the stock from $100,000,000 to $100,000,000. About two years ago, the stock was raised from $25,000,000 to $50,000,000.

The Colonial Oil company is going to Washington to the department of justice forbids such action, will turn over its holdings to the Standard Oil company, formerly its parent company.

The annual report of the Consolidation Coal company showed $19,443,748 gross, an increase of $2,320,000, and $7,459,779 net available for dividends, a decrease of $44,000, for 1913. Assets total $72,182,704, with $8,774,252 surplus.

Mids Financing of Week.

The main new financing this week was in the sale of $6,000,000 Chicago, Rock Island & Pacific Railway Co. general mortgage bonds at a price to yield the buyer 6.12 per cent. The issue was well received.

The bond market was strong during the week, part of the good support which was noticeable resulting from the abandonment of the New York grading system by the stock exchange and the acceptance of the government grades. This is thought to be a forerunner of the settlement of difficulties between the exchange here and other exchanges. Spot cotton prices here and the south are favorable to higher prices. This has stimulated foreign buyers. Consumption for the first six months of this season is about 120,000 bales more than in a corresponding period last year. The total since September 1 passing into consumption in this country was 2,906,000 bales.

The future of wheat prices has been puzzling to traders during the week, with possibly more bears than bulls. Crop prospects here and abroad are favorable. Export business is reported small. Cash prices are firm, with offering moderate. Corn prices are firm, with offering moderate. Corn prices are firm, with offering moderate. Corn

THOUSAND CARS A DAY IS NEW FORD RECORD

Factory Turned Out This Number for Twenty-Four Consecutive Days.

More than 1,000 completed automobiles a day for twenty-four consecutive working days wa the new record hung up during February by the Ford Motor company. February shattered all previous production records of the company. During this single, short month 24,621 Model Ts were built and shipped. This excelled the month of January, itself a record-smasher, during which 22,926 Model Ts were built and shipped to branches and agents throughout the world.

Prior to January, 1914, the company's big month came in June, 1913, when 22,049 Model Ts passed out through the factory's doors.

But not only did the company in February break all records of previous months, but it also set a new high-water mark for a day's production of automobiles, when, on the 27th of the month, it turned out 1,626 complete Fords. The previous daily production record for automobiles, also a Ford record, was made one day last spring when the big factory at Highland Park, Mich., built more than 1,100 cars.

Despite this big production and the big outputs of the Ford factories at Ford, Ontario, and Manchester, England, the company probably will not be able to supply the world-wide demand for this low-priced car.

If You Want Clothes That's Right, We Make Them at
$15.00 AND UP
Call and See the New Things Pleased to Show You
New England Woolen Mills
10 N. Forsyth St.

Velie on the Way to Dawson, Ga.



The above shows a Velie 1-ton truck and two Velie pleasure cars, on their way to Dawson, Ga.

This is the sixth big sale to be made by the Dawson Velie dealer in the past six weeks. The two motor cars and truck made the trip to Dawson under their own power.

Mr. Ludwig, southern district manager of Velie, is highly elated over the growing popularity of the Velie in south Georgia.

special dump-tonneau body. He backed his car up to the truck, put extra weight in the tonneau to get traction, then hooked onto the truck. A start was made and the stalled truck moved slowly at first, but soon got under way. It was towed three blocks to a car track, where it was able to move under its own power.

The Binghamton fire department has two Cadillacs in service. One has been in constant use for five years. The other was bought four months ago.

National
BUY SERVICE NOT SPECIFICATIONS
Our Policy makes it possible to buy a National car as you do a reliable watch, or a high-grade piano. You want a watch to give accurate time, and a piano because of its quality. In other words, you buy a watch and a piano for results—and not because of the particular individual parts that enter into their construction. You leave that to the makers. We take the responsibility for what enters into its make-up, while you need think only of its performance. Judge the National by what it can actually do; how adequately and comfortably it performs; and the longevity of its efficient service. We offer you a whole car where every mechanical part operates harmoniously to produce a unit of satisfactory results. Specifications alone are misleading. An inferior car may have similar parts to a quality car.
We put right material in the right place. Our experts devote their lives to this duty. You enjoy the results. Built by National Motor Vehicle Co., Indianapolis, Indiana.
SIX $2375

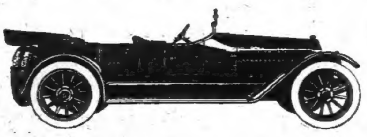

PEGRAM MOTOR CAR CO.
242 PEACHTREE PHONE 3131 IVY
H. T. Bradley, Sales Manager. S. A. Pegram, President
ATLANTA, GA.

CONTROL ARRANGEMENT OF STEARNS-KNIGHT

Wonderfully Compact Arrangement of Parts Shown in This Year's Model.

One of the distinctive features of the Stearns-Knight line this year is the steering column control of carburetor, ignition system, electric lights and Klaxon horn. The novelty of the Stearns-Knight arrangement is not so much in the idea—although the feature is not a common one—but in the neatness and compactness with which it has been worked out.

There is nothing clumsy or unsightly about the control arrangement. In fact from the appearance of the car, outwardly it contains of a small cylindrically-shaped box with slightly conical top and bottom, surrounding the steering column just under the wheel. From opposite sides of this box project two small, flat levers, and from the bottom four small buttons.

One of the levers controls the amount of air in the carburetor mixture, while the other controls the ignition system. These levers operate through rods located between the steering wheel and the steering column cover, in which space the wires of the lighting circuits are also inclosed, the latter being secured by bushings to obviate any possibility of chafing.

The small pull-and-push buttons control the four principal lighting circuits—head, side, tail and dash lights. Raised differently on the top of the control box directly over each button, the fixation for lights controlled by that button, and the same plate is used to indicate the various positions of the ignition and carburetor controls.

The Klaxon horn control consists of a button placed on the top of the steering column in the center of the wheel.

In design and construction throughout the Stearns-Knight steering column control shows thoughtful working out and a wonderfully compact arrangement of parts. Although not the most noticeable of the new features embodied in the present series of Stearns-Knight cars, it is one of the most important as far as convenience of operation is concerned.

FIRESTONE COMPANY ISSUES ATTRACTIVE BOOKLET ON TIRES

"Doing It and Better" is the title of a folder issued by the Firestone Tire and Rubber company describing truck tires and the advantages of Firestone tire and rim equipment.

The folder, mailed to every truck owner in the country, is printed in two colors. Simplicity of Firestone removable equipment is pointed out, impressive cuts showing the few parts. A photograph shows a quick change of the equipment of a big tanker truck.

Scenes from the Firestone tire plant and a big cross-section of a Firestone dual tire, with brief explanations of each part, occupy the inside pages of the folder.

How big a part rim and tire improvement has played in perfecting the service rendered by motor trucks is indicated. It is pointed out that by use of the removable equipment a truck need never be laid up because of tire trouble.

A smaller folder telling in condensed form the story of the larger also has been published by the Firestone company.

CADILLAC RESCUES FIRE TRUCK STALLED IN SNOW

Heavy snowfalls throughout New York state have created many transportation difficulties and not the least serious have been those encountered by fire apparatus in responding to alarms. On some occasions even the powerful motor trucks have been stalled in the snow banks and have required outside assistance.

A spectacular incident of this nature occurred recently in Binghamton. A 16,000-pound combination motor fire wagon, in responding to an alarm, got stuck in a knee-deep snow drift and never did get to the fire. Fortunately the fire did not amount to much and so the results were not disastrous, but the problem of getting this truck back to the firehouse remained.

Chief Hoag, however, came to the rescue. The chief drives a Cadillac built on a regular chassis but with a

Kelly-Springfield
Automobile Tires
Much as we want your patronage, we don't want it under misapprehensions. Kelly-Springfield Tires and Tubes are not impervious. They merely contain all the excellences that real rubber, hand-made according to the longest experience in the field, can give them. Isn't that fair enough?
"The Name Did Not Make the Tire Good —The Tire Made the Name Good"
Kelly-Springfield Tire Co., 79 Houston St. ATLANTA



Motor Cars



ACCESSORIES, SUPPLIES, ETC.

A representative list of dealers in gasoline, steam, electric automobiles, supplies, accessories, etc., that contribute toward making Atlanta the center of the automobile industry for the South.

No other southern city can offer the purchaser the representation or range of selection as Atlanta.

Pope Motorcycles
Baxter Side Cars
Oilzum Lubricants
Repairs to All Makes Motorcycles
Ivy 5717—L. S. Crane
325 Peachtree St.

COLE MOTOR COMPANY
Service Phone Ivy 760 235 Peachtree St. Service

Accessories, Supplies, Etc.
Ajax Tires GUARANTEED 6,000 MILES. AJAX GRIEB RUBBER CO. Atlanta branch, 43 Auburn avenue. Phone, Ivy 1580.

AUTOMOBILE DIRECTORY
BUICK — PLEASURE CARS AND TRUCKS. BUICK MOTOR CO., 241-243 Peachtree St. Phone Ivy 1480.
CARTERCAR — "THE CAR AHEAD" Atlanta Branch—Distributing Point for the Entire South. Phone Ivy 2347. 238-40 Peachtree St.
FORD — "THE UNIVERSAL CAR" PREMIER SALES COMPANY, Premier and Ford Cars. Phone Ivy 630. 451 Peachtree St.
PAIGE "36" — Fully equipped, Gray & Davis lamps, Bosch magneto, 114-inch wheel base, delivered Atlanta, $1,825. STANDARD AUTO CO., 225 PEACHTREE ST.
PREMIER — "AMERICA'S GREATEST TOURING CAR" PREMIER SALES COMPANY, Premier and Ford Cars. Phone Ivy 630. 451 Peachtree St.
SELDEN — TRUCK AND PLEASURE CARS. Phone Ivy 776. STANDARD AUTO CO., 225 Peachtree St.
Velie — PLEASURE CARS AND TRUCKS. Velie Motor Vehicle Co., 453 Peachtree Street

"THE VICTOR" DR. WOOLLEY'S SANITARIUM
OPIUM and WHISKY and all inebriety or drug addictions successfully treated in our sanitarium, or at the home of the patient. Book of particulars free. Practice over 30 years. DR. B. M. WOOLLEY CO., Ga. S.-A. Victor Manufacturing, 221 Whitehall St. cor. Atlanta, Ga.



JOINS PEGRAM CO.



H. T. BRADLEY, salesmanager of Pegram Motor company.

H. T. Bradley, well known to the automobile trade of Atlanta and Georgia, and who for the past four or five years has been closely identified with Lindsey Hopkins, in the distribution of Overland automobiles, in the south, has resigned from the Overland interests to become Automobile company, and from now on will be general sales manager of the Pegram Motor company, which are southern distributors for the National and Jackson cars.

Probably no man in Atlanta or the south has enjoyed the popularity as a salesman as Mr. Bradley. It is said of him that he seldom ever demonstrated a car, but usually sold his customer from the sales room floor, like a grocerymen selling a pound of sugar or coffee.

Mr. Hopkins, with whom Mr. Bradley has closely associated for many years, says that "Bradley has sold more cars than any man in Atlanta or Georgia."

Mr. Bradley is a native of Georgia, having been raised in Darwin, Terrell county. For several years he was in the merchandise business in Cartersville, Ga., and before embarking into the automobile business in Atlanta, spent about five years traveling the south for a New York clothing house.

Mr. Bradley's friends will be glad to hear of his recent connection, and feel sure that his success in the future will be as successful as in the past.

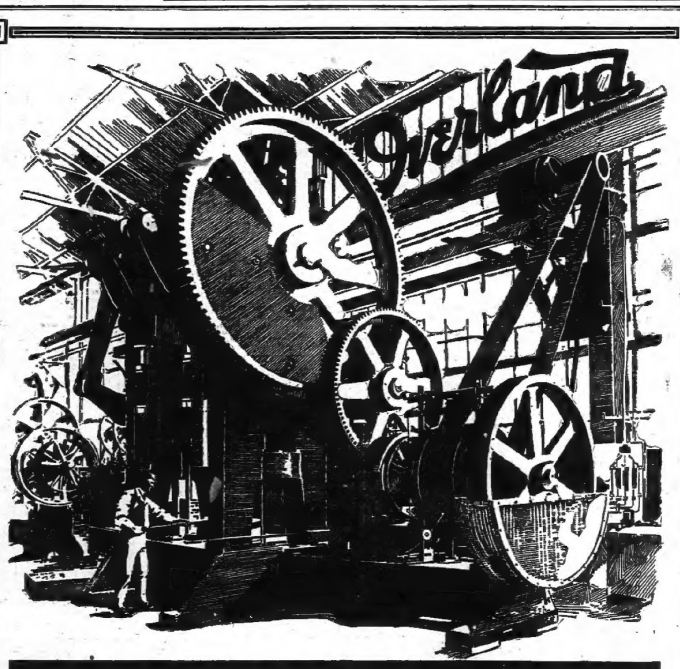

Two Radiator Shells Per Minute
THE above machine is another one of the numerous Overland cost reducers. The machine turns out 120 whole outside radiator shells per hour.
Small manufacturers, who must by necessity use small equipment, can only turn out two per hour.
We make two per minute!
There you have the difference—which is one of the many reasons why the Overland costs less than any other similar car in the world.
This machine costs $12,500.00. It is 18 feet high, weighs 185,000 pounds, and has a capacity of 100 tons or 200,000 pounds pressure.
It is called the "double toggle press" and is one of the most remarkable economizers used in the automobile business.
Thus you see why the Overland costs 30% less than any other similar car made.
'Phone our dealer today for a demonstration.
Atlanta Overland Southern Auto Co., Distributors
232 PEACHTREE STREET
The Willys-Overland Company, Toledo, Ohio
Manufacturers of the famous Garford and Willys-Utility Trucks and Overland Delivery Wagons. Full information on request.
$950 Completely equipped f. o. b. Toledo
Wheelbase 106 inches. 30x3½ tires all around. Timken and Hyatt bearings. 3 speeds forward and reverse. Demountable rims. Thermometer. Gasoline gauge. Electric lighting and starting system. Speedometer. Tonneau and windshield extra.
$1075 With electric starter and generator, f. o. b. Toledo

MARCH COTTON LED OTHERS IN ADVANCE

Market Closed Steady, 4 to 13 Points Higher—Old Crop Shorts Rushed to Cover.

New York, March 21.—The local old crop situation again appeared to be the dominating factor in the cotton market during today's trading, and prices made new high ground for the movement, with March selling up to 13.99, or 16 points net higher. The close was a shade off from the best, under realizing, but steady and from 4 to 13 points above Friday's final figures.

Private cables attributed the relatively easy showing of Liverpool to the Egyptian selling, and the high point of the Manchester's spinners using period that Manchester's demand for American cotton would diminish during Easter week. Down their mills are to close 120 hours.

News from the dry goods centers was not of a particularly improvement, but ed no particular change from the early overnight advices from the south. It indicated a continued steady spot situation and after opening steady at unchanged prices rose to an advance of 7 points, the local market sold up on a rush of old crop shorts to cover, according to estimates around the ring, purchases of less than 20,000 bales of March sent the price up from 12.83 at the close last night, to about 13 cents this morning, and there was evidently very little March for sale.

There was a good deal of scattered selling of May and July and the close 12.25 to 12.30, supposedly in the way of realizing, and this with the March advance in check, but on every dip the demand from shorts was very pronounced and rumors of continued nervousness. Forecasts for unsettled weather in the south, with low temperatures in the western belt, may have contributed somewhat to the upward movement, as suggesting a further delay in new crop preparations.

Private cables place the Indian crop at 4,210,000 bales of 400 pounds, or an increase of 13 per cent over last year, on an acreage 11.7 per cent greater.

Spot cotton steady; middling uplands 13.99; gulf 12.75. No sales.

Ranges in New York Cotton.

	Open.	High.	Low.	Last.	Prev. Close.
March	13.06	13.13	12.97	13.06	12.83
April				13.16	12.90
May	13.18	13.26	13.10	13.21	12.96
June				13.07	12.81
July	12.96	13.03	12.87	12.96	12.72
Aug.	11.79	11.83	11.77	11.82	11.77
Sept.				11.66	11.62
Oct.	11.46	11.49	11.45	11.47	11.43
Dec.	11.49	11.53	11.49	11.51	11.48

Closed steady.

Ranges in New Orleans Cotton.

	Open.	High.	Low.	Last.	Prev. Close.
March	13.03	13.10	12.93	13.03	12.80
May	13.16	13.24	13.07	13.17	12.93
July	12.93	13.00	12.84	12.93	12.69
Oct.	11.44	11.47	11.43	11.45	11.41
Dec.	11.47	11.50	11.47	11.48	11.45

Closed steady.

COTTON MARKETS.

Atlanta, March 21.—Cotton steady; middling 13 7-16.

Macon—Steady; middling 13.

Athens—Steady; middling 13¼.

Fort Movement.

Galveston—Firm; middling 13; net receipts 9,009; gross 9,009; sales 1,492; stock 201,419; exports to Great Britain 28,877; coastwise 2,248.

New Orleans—Quiet; middling 13 9-16; net receipts 6,152; gross 6,152; sales 1,254; stock 208,535; exports to continent 10,100; coastwise 720.

Mobile—Firm; middling 12 11-16; net receipts 648; gross 648; sales 250; stock 32,287.

Savannah—Steady; middling 13 1-16; net receipts 2,627; gross 2,627; sales 296; stock 79,086; exports coastwise 145; to Japan 2,900.

Charleston—Steady; middling 13; net receipts 778; gross 778; sales, none; stock 14,819.

Wilmington—Steady; middling 13%; net receipts 519; gross 519; sales none; stock 17,581; exports coastwise 490.

Norfolk—Firm; middling 13; net receipts 1,043; gross 1,043; sales 121; stock 43,352; exports coastwise 1,007.

Baltimore—Nominal; middling 13¾; stock 2,338.

New York—Steady; middling 13.50; net receipts, none; gross 836; sales, none; stock 180,793; exports to Great Britain 1,700; channel 1,277.

Boston—Steady; middling 13.10; net receipts 167; gross 4,989; sales, none; stock 13,567; exports to continent 1,816.

Philadelphia—Steady; middling 13¾; net receipts, none gross 93; sales, none; stock 2,031; exports to continent 1,516.

Minor ports—Net receipts 25; gross 33; stock 3,291; exports coastwise 57.

Total receipts Saturday at all ports, net, 19,086.

Total since September 1 at all ports, net, 9,744,754.

Stock at all United States ports, net, Saturday, 1,709,000.

Exports Saturday—To Great Britain 37,977; to continent 13,276; to Japan 2,900.

Interior Movement.

Houston—Steady; middling 13¾; net receipts 2,649; gross 2,649; shipments 2,188; sales, none; stock 150,796.

Augusta—Steady; middling 13¾; net receipts 447; gross 836; shipments 261; sales 1,883; stock 85,593.

Memphis—Steady; middling 13¾; net receipts 188; gross 188; shipments 2,680; sales 1,200; stock 134,596.

St. Louis—Steady; middling 13¾; net receipts 293; gross 2,252; shipments 2,060; sales, none; stock 25,284.

Cincinnati—Net receipts 1,793; gross 1,793; shipments 1,191; sales 400; stock 21,271.

Little Rock—Quiet; middling 13¾; net receipts 418; gross 418; shipments 964; sales, none; stock 61,765.

Totals—Net receipts 7,235; gross 16,560; shipments 12,587; sales 5,810; stock 417,913.

New Orleans Cotton.

New Orleans, March 21.—Cotton displayed strength on the week-end session, in the face of poor sales and considerable profit taking by buyers of the earlier part of the week. The unsettled weather in the west and possibilities of a blizzard over Sunday, were partly responsible for the forward movement of prices, while the continued large export movement was also considered among shorts. Export clearances for the week were 37,000 bales, against 78,713 bales against total exports from all United States ports this day last year of 4,781 bales. It was pointed out that the ports were the basis of over 3,000,000 bales for the season.

The March option was lifted to the 13-cent level by shorts, closing with a net gain of 13 points. Other trading months showed gains of 11 to 13 points, close was at or near the top of the day.

Spot cotton quiet, unchanged to 1-16 lower; sales 500; low middling 12 15-16; strict low middling 13 1-16; middling 13 5-16; strict middling 13 7-16; good middling 13 9-16; strict good middling 13 13-16; receipts 6,152; stock 208,535.

Liverpool Cotton.

Liverpool, March 21.—Cotton spot unchanged; good middling, 7.18; middling, 7.08; low middling, 6.82. Sales, 5,000; speculation and export, 500. Receipts, 2,000. Future closed dull; opening

	Range.	Close.	Prev.
March	6.12@	6.71	6.71@
Mar.-Apr.	6.13@	6.62	6.62@
Apr.-May	6.13@	6.62	6.62@
May-June	6.13@	6.62	6.62@
June-July	6.13@	6.54	6.54@
July-Aug.	6.0 @6.01	6.42	6.42@
Aug.-Sept.	6.0 @	6.30	6.30@
Sept.-Oct.	6.0 @	6.30¼	6.30@
Oct.-Nov.	6.12@	6.30½	6.30
Nov.-Dec.	6.13@	6.31¾	6.31@
Dec.-Jan.	6.13	6.13¾	6.13
Jan.-Feb.	6.13	6.13¾	6.13

Liverpool Cotton Statistics.

Week's sales, 45,000, against 30,000 last year; American, 44,000, against 16,000 last year.

For export, 400, against 200 last year. Speculation, 4,700, against 1,700 last year. Forwarded, 84,000, against 49,000 last year.

Total stock, 1,134,000, against 1,561,000 last year; American, 917,000, against 1,135,000 last year.

Receipts, since September 1, 3,449,000, against 3,449,000 last year; American, 2,-776,000, against 2,776,000 last year.

Stock afloat, 216,000, against 116,000 last year; American, 209,000, against 109,000 last year.

Cotton Seed Oil.

New York, March 21.—Cotton seed oil market closed steady. Spot 7.40@8.00. Futures ranged as follows:

	Open.	Close.
Spots		7.40@8.00
March	7.44@7.46	7.45@7.51
April	7.47@7.49	7.48@7.54
May	7.50@7.52	7.50@7.51
June	7.53@7.55	7.53@7.54
July	7.56@7.57	7.56@7.57
August	7.59@7.60	7.59@7.60
Sept.-Oct.	7.61@7.62	7.61@7.62

Sales, 8,700 barrels.

Memphis, March 21.—Cotton seed products firm; prime basis: Oil 6.32@6.51; meal, $26.50@27.00; linters @@3¾.

BONDS.

U. S. reg. 2s, registered	96¾
do. coupon	96¾
U. S. 3s, registered	102
do. 3s, coupon	102
U. S. 4s, registered	113¾
do. 4s, coupon	113¾
Panama 3s, coupon	100
American Agricultural 5s	100¾
American Cot. Oil Deb. 5s, old	99
American Tobacco 6s, old	107
Armour & Co. 4½s	99
Atchison gen. 4s	97
Atlantic Coast Line (1960)	93
Atlantic Coast Line—1st 4s	93¾
Baltimore & Ohio 4s	87¾
Brooklyn Transit cv. 4s	91¾
Central of Georgia 5s	100
Chesapeake & Ohio 4½s	94
Chicago & Alton 3½s	64
Chicago, R. I. & Pac. joint 4s	69
do. gen. 4s	69
Chicago, R. I. & P. cv. 4½s	80¾
Colorado & Southern 4s	80
Chicago, R. I. & Pac. Ry. ref. 4s	70¾
Delaware & Hudson cv. 6s, ctf. 1646	150
Delaware & Hudson cv. 4s	98
Denver & Rio Grande ref. 4s	85
Distillers 5s	93
Erie prior lien 4s, old	97
do. gen. 4s	74¾
do. gen. 4s, series B	74
Illinois Central leased 4s, old	99
Interborough-Met. 4½s, old	90
Inter. Merc. Marine 4½s, old	93
Kansas City Sou. 5s	96¾
Kansas City Sou. cv. 5s	95¾
Lake Shore deb. 4s (1931), old	91
Louisville & Nashville 6s	107
Mo., Kan. & Texas 1st 4s	69
Missouri Pac. 4s	69
Missouri Pacific 5s	83
National Rys. of Mexico 4½s, old	82
New York Central gen. 4s	86¾
do. deb. 6s	97¾
New York, N. H. & Hartford, cv. 3½s	61
Norfolk & Western 1st con. 4s	93
do. cv. 4s, old	93
Northern Pacific 3s	75½
do. gen. 4s	74
Oregon Short Line ref. 4s	85
Pennsylvania cv. 3½s (1915)	99½
do. con. 4s	96
Reading gen. 4s	86
St. Louis & San Fran. fg. 4s	73
do. gen. 5s	90
St. Louis Southwestern cons. 4s	67
Seaboard Air Line adj. 5s	76
do. gen. 4s	61
Southern Pacific 4s	94¾
Southern Pacific M. H. 1st ref. 4s	87¾
Southern Railway 5s	101
do. gen. 4s	74¾
Union Pacific 4s	97¾
do. cv. 4s	98
do. 1st ref. 4s	90
U. S. Rubber 5s	103¾
U. S. Steel 2nd 5s	101
Virginia-Carolina Chemical 5s	99
Wabash 1st 5s	107
Western Maryland 4s	81
Western Union coll. 5s	97¾
Wisconsin Central 4s	87

Fidelity Fruit and Produce Company's Letter.

Broad street looks like the most lonely spot in a desert of busy Atlanta since all the produce firms have moved into their new homes in the new building built especially for them on Prodice place, where they have every modern convenience for the handling of every branch of the line. Thaxton has been one of the most complete moves on record of one branch of business, where the entire business of one kind moved all at one time to one building, or rather to one block. Produce dealers are a unit in saying that the move will be a grand thing for Atlanta, as well as for grovers of all kinds of produce from all parts of the country. It is already noticed that there is more room in the city for the buyers, and the market simply from the fact that drivers of unloading goods which they dared not risk heretofore.

Apples are firm at the advance of the last ten days.

Potatoes are scarce and market still advancing. The first car of California oranges of the season was received here today. Dealers claim the Florida crop is about exhausted.

Grape fruit receipts are light of last few days, but no advance in the price except for the reason there are plenty here.

Texas onion receipts are very fair and market high. The recent freeze cut off the supply at shipping point, which causes them very hard to get at any price.

Pineapple receipts are still light; market firm.

Strawberry receipts have been fairly liberal, but the prices are high. Shippers are becoming short and prices will go higher.

Lettuce is very scarce. No fancy stock coming. A few shipments of small unheaded stock are being received, which is selling at high price for the quality.

Snap beans, cucumbers, cauliflowers, squash and English peas—a very few coming—selling at high prices, only the very rich could afford to buy them.

Sweet potatoes still advancing. The first car of Jersey yams was received in this market this week.

Irish potatoes, cabbage and turnip receipts about equal to the demand and no change in price or note.

Onions are steady at quotations. Supply becoming short and prices will be higher and active.

C. F. ELDEDGE, Manager.

Comparative Port Receipts.

Following were the receipts of cotton at the ports on Saturday, March 21, compared with those on the corresponding day last year:

	1914.	1913.
Galveston	9,009	5,162
New Orleans	6,152	929
Mobile	648	249
Savannah	2,627	1,000
Charleston	778	196
Wilmington	519	153
Norfolk	1,043	43
Baltimore	4	13
Port Arthur		245
Eastern ports		841
Total	19,060	12,319

Interior Movement.

Houston	2,649	1,781
Augusta	447	1,000
Memphis	188	1,451
St. Louis	293	49
Cincinnati	1,793	849
Little Rock	418	21
Total	7,737	4,791

Hubbard Bros. & Co.

New York, March 21.—Today was marked by the covering of some twenty thousand bales of cotton contracted for the highest point for several months. This buying appeared to be very general, and was expected to some earlier in the season the foreign shippers would enter the New York spot market for parity, on the belief that the low grades would be very numerous and come to New York for delivery. However, the lower grades have been less in evidence and more valuable to the spinner than thought earlier in the season. This may account for the unfavorable spot situation, and also for the consequent daily covering or reversal of positions which has been noticeable and as there is little or no speculation. We think the trade position has been largely reduced, but not entirely eliminated, therefore any one long of March should take their profits.

John F. Black & Co.

New York, March 21.—(Special.)—If it were not for the fact that the long to be in May and July is a scattered one and that large interests have ever point up, then by telling how high the old crop months would go the people who are short cannot buy the cotton and there is no danger of New Orleans, Interests coming in with re-purchases. The market from this interest is going to be protected and bully machine action and nasty stuff can be looked for ahead. March advanced 12 points today and is probably gone. If the long interest was concentrated every old crop month would be longer itself, and this would happen anyhow. It is no time to be short. May or July especially. May coffee was still today and closed a point or two higher than yesterday on a further break. This market would be a buy for a turn, but it will go lower in the red and is a sale on every advance.

Chronicle Cotton Figures.

World's visible, 6,034,363, against 5,878,749 last year; American, 4,934,363, against 4,778,749 last year.

In sight, season, 13,534,728, against 13,-277,127 last year.

In sight week, 149,254, against 122,945 last year.

Interior stocks, 661,907, against 632,339 last year.

Receipts, 26,170, against 64,076 last year, American, 19,236, against 57,357 last year.

Movement of crop week, 118,604, against 19,899 last year.

Receipts, 135,719, against 57,557 last year.

Takings, United States ports, 102,256, against 743,799 last year.

Dry Goods.

New York, March 21.—Prices for fall wash goods continue to harden. Cotton goods were steadier for the day. Some specialties in dress goods are selling well. Underwear and hosiery were quiet.

STOCKS.

	High.	Low.	Close.	Close.
Amal. Copper	71¾	70¾	71¾	71¾
Am. Agricultural	39	37	37	38
Am. Beet Sugar	31¾	30	30¾	31
Am. Can	25	24¾	24¾	25
Am. Car and Fdry.	47½	47	47½	47½
Am. Cotton Oil	47	46¾	46¾	47
Am. Ice Securities	32	31¾	31¾	31¾
Am. Linseed	23	22¾	22¾	23
Am. Locomotive	29¾	29¼	29¼	29¾
Am. Smelt. and Ref.	71	69¾	69¾	70¾
Am. Sugar Refining			109½	110
Am. Tel. and Tel.	122	122	122	122
Am. Tobacco	254¾	254¾	253¾	255
Anaconda Mining Co.	31¾	31¼	31¼	31¾
Atchison	96¾	96¾	96¾	96¾
do. pfd.	96¾	96¾	96¾	96¾
Atlantic Coast Line	123	122	122	123
B. and O.	87	86¾	86¾	87
Bethlehem Steel	30	29	29	30
Brooklyn R. T.	89¾	88¾	88¾	89¾
Canadian Pacific	208	205¾	205¾	208
Central Leather	30¾	30¼	30¼	30¾
Chesapeake and Ohio	57¾	57¾	57¾	57¾
Chicago Great Western	17¾	17¾	17¾	17¾
Chi. Milwaukee and St. Paul	100	99¾	99¾	99¾
Chi. & North West.				130
Chi., R. I. and Pac.	134¾	134¾	134¾	134¾
Col. Fuel and Iron	25	24¾	24¾	25
Consolidated Gas	134¾	134¾	134¾	135¾
Corn Products	12¾	12¾	12¾	12¾
Del. and Hudson	168	168	168	168
Denver and Rio G.	12	12	12	12
do. pfd.	47	47	47	47
Distillers' Securities	19¾	19¾	19¾	19¾
Erie	29¾	29¼	29¼	29¾
do. 1st pfd.	44¾	44¾	44¾	45
do. 2nd pfd.	32	32	32	32
General Electric	142¾	142¾	142¾	143
Great Northern pfd.	127	127	127	127
Great Northern Ore	27	27	26¾	26¾
Illinois Central	115	115	115	116
Interborough	15	15	14¾	14¾
do. pfd.	52¾	52¾	52¾	52¾
Inter. Harvester			104¾	105
Inter. Marine, pfd.			9¾	9¾
International Paper	9¾	9¾	9¾	9¾
International Pump			19¾	19¾
Kan. City Southern	28¾	28¼	28¼	28¾
do. pfd.			57	57
Lehigh Valley	147¾	147¾	147¾	147¾
Lehigh Coal			47	47
Minn. St. P. and Ste.				132
Mo. Pac.	132	132	132¾	132¾
Mo., Kan. and Texas	12¾	12¾	12¾	12¾
Mo., Kan. and Texas pfd.	25¾	25¾	25¾	25¾
National Biscuit	126	126	126	126¾
National Lead				49
Nat'l Rail's of Mex.				
do. 2nd pfd.	19¾	19¾	19¾	19¾
N. Y. Central	99¾	99¾	99¾	99¾
N. Y., N. H. and West.			37¾	37
N. and W.	103¾	103¾	103¾	103¾
North American	43¾	43¾	43¾	43¾
Northern Pacific	113¾	113	113	113¾
Pacific Mail	23¾	23¾	23¾	23¾
Pennsylvania	111¾	111¾	111¾	112¾
People's Gas	98	98	98	98
Pitts., C., C. and St. L.				
Pressed Steel Car	21	21	21	21
Pullman Pal. Car	152	152	152	152
Reading	164¾	164¾	164¾	165
Republic Iron and Steel	26¾	26¼	26¼	26
do. pfd.	94¾	94¾	94¾	94¾
Rock Island Co.	4¾	4¾	4¾	4¾
do. pfd.	9¾	9¾	9¾	9¾
Rock Island and Gen. Trans. 2nd pfd.				20
St. Louis and San Fran.	20¾	20	20	20¾
do. 1st pfd.	56¾	56	56	56¾
Sloss-Sheffield Steel and Iron	21	21	21	21
Southern Pacific	93¾	93	93	93¾
Southern Railway	22¾	22¾	22¾	22¾
do. pfd.	82	82	82	82
Tennessee Copper	36¾	36¼	36¼	36¾
Texas and Pacific	19¾	19¾	19¾	19¾
Union Pacific	154¾	154¾	154¾	154¾
do. pfd.	97¾	97¾	97¾	97¾
U. S. Rubber	62	61	61¾	62
U. S. Steel	63¾	63¾	63¾	63¾
do. pfd.	119¾	119¾	119¾	119¾
Utah Copper	44¾	44¾	44¾	44¾
Va.-Carolina Chem.				
do. pfd.	94¾	94¾	94¾	94¾
Wabash	3¾	3¾	3¾	3¾
do. pfd.	8¾	8¾	8¾	8¾
Western Maryland			29	29
Western Union	65¾	65¾	65¾	65¾
Westinghouse Elec.	69¾	69¾	69¾	69¾
Wheeling and Lake Erie	6¾	6¾	6¾	6¾
Chino Copper	43¾	42¾	42¾	43¾
Nev. Con. and N.	19¾	19¾	19¾	19¾
Ray Cons. Copper	21¾	21¾	21¾	21¾

Total sales for day, 1,144,100 shares.

Local Stocks and Bonds.

STOCKS.	Bid.	Asked.
Atlantic Ice and Coal Corp.	21	28
Atlanta Gas Light and Coal Corp.		85
A. and P. W. R. R.	142	151
Atlanta National Bank	192	205
Atlanta National Bank	192	205
Atlanta Trust Company	95	98
Atlanta Trust Company	95	98
Capital Bank and Trust Corp.	147	152
Augusta and Savannah Ry.	162	162
Georgia Railway	127	129
Fourth National Bank	177	179
Atlanta Trust Company	95	98
Exposition Cotton Mills	128	135
Fulton Bag and Cotton Mills	100	105
Georgia Railway & Power Co., 1st pf.	79	81
Ga. Ry. and Power Co., com.	39	41
Empire Cotton Oil Co., com.	96	98
Lowry National Bank	236	236
Trust Company of Georgia	236	236
Realty Trust Company	86	87
Ga. Ry. & Elec. Co. (Nashville), pfd.	75	77
Ga. Ry. & Elec. Co. (Nashville), com.	26	28
Atlanta Gas Light Co.	85	90
Southwestern of Georgia	101	102

BONDS.	Bid.	Asked.
Atlanta 4½s, 1933	100	
Ga. Ry. and Elec. Co., 1st 5s	98	101
Ga. Ry. and Elec. Co., Consolid 5s	101	102
Atlanta 4½s, 1922	100	
Southern Railway 6s	99	

Bank Statement.

New York, March 21.—The statement of the actual condition of clearing house banks and trust companies for the week shows that they hold $23,546,950 reserve in excess of legal requirements. This is a decrease of $1,153,540 from last week. The statement follows:

Actual Condition—Loans, $2,985,625,000; increase, $6,119,000.

Specie, $465,347,000, increase; $6,448,000.

Legal tenders, $72,457,000; decrease, $894,-000.

Net deposits, $1,956,529,000; increase, $18,-671,000.

Circulation, $42,823,000; decrease, $442,000.

Banks' cash reserve in vault, $467,780,000.

Trust companies cash reserve in vault, $70,567,000.

Aggregate cash reserve, $538,347,000.

Excess lawful reserve, $1,153,540.

Excess legal reserve, $1,236,150.

Trust companies reserves with clearing house members, 25 per cent cash reserve, $57,256,000.

Summary of state banks and trust companies in Greater New York not included in clearing house statement.

Loans, $125,127,000; decrease, $21,700.

Specie, $19,220,000; increase, $1,000.

Legal tenders, $3,177,000; increase, $26,200.

Total deposits, $153,515,000; decrease, $72,-223,000.

Money and Exchange.

New York, March 21.—Call money nominal; no loans.

Time loans steady; sixty days, 2¾@3¼; ninety days, 3; six months, 3¼@3½.

Prime mercantile paper, 3½@3¾.

Sterling exchange easy; sixty days, 4.84½; demand, 4.87½.

Commercial bills, 4.83¾.

Bar silver, 49¾.

Mexican dollars, 46¾.

Government bonds easy; railroad bonds irregular.

Mining Stocks.

Boston, March 21.—Closing mining: Arizona Commercial, 1¼; Bonanza, 2¼; Bingham Con., 37½; Butte & Superior, 70; Butte Coalition, 20¾; Calumet & Arizona, 68; Green Cananea, 17¾; North Butte, 28¾.

Treasury Statement.

Washington, March 21.—The condition of the United States treasury was reported today as follows:

Net balance in general fund, $83,275,647.

Total receipts yesterday, $1,564,776.

Total payments yesterday, $1,564,115.

The deficit for the fiscal year is $58,443,164, against a surplus of $15,986,784 last year, exclusive of Panama canal and public debt transactions.

Foreign Finances.

Paris, March 21.—Rentes, 54 francs; 92¾ centimes.

Berlin, March 21.—Exchange on London, 20.43 marks; 50 pfennigs.

London, March 21.—Consols for money, 73 5-16; for account, 73 7-16. Silver steady, 24 29-32d. Bar gold, 77s 9½d. Short bills, 2¾; three months bills, 2 13-16@2¾.

Metals.

New York, March 21.—The metal markets were dull and practically nominal.

Lake copper, $15.00; electrolytic, $14.50; casting, $14.37.

St. Louis, March 21.—Lead weaker, at $4.37½.

Spelter easier, at $6.12½.

Sugar and Molasses.

New York, March 21.—Raw sugar steady; molasses sugar, 3.89; centrifugal, 3.91. Refined steady.

Molasses steady.

Petroleum, Hides, Leather.

New York, March 21.—Petroleum and Hides steady.

Leather firm.

Linseed.

Duluth, Minn., March 21.—Linseed, cash, $1.33½; May, $1.30½; July, $1.32¾; September, $1.28¾.

Provisions.

Chicago, March 21.—Pork, $21.40. Lard, 10.62. Ribs, 10.87½@11.50.

Groceries.

New York, March 21.—Flour quiet. St. Louis, March 21.—Flour quiet.

CORN DECLINED AFTER HARD FIGHT

Importation of Argentine Corn Main Factor in Decline—Wheat and Oats Both Lower.

Chicago, March 21.—After a stubborn fight, corn today closed steady, but at 1-8 to 3-8@1¼ net lower. Other leading staples, too, all showed a loss—wheat a shade to 1-4@3-8, oats 1-8@ 1-2 to 5-8 and provisions 2½ to 15 cents.

Heavy selling of corn by a group of large speculators met with unlooked for obstacles in the shape of only a limited success in carrying the market to lower grades. Free reinstating on the part of longs, who had taken profits at a higher level, absorbed all the offerings on a slowly declining scale. No important rally took place here, however, prices in the end were not little above the low point of the session. Bradley Bros. St. Louis cash market had become demoralized were current just before the walkout. Corn here was most pronounced. The fact that the Chicago people seemed to have no idea of joining a stampede. It was also a factor that receipts here during the week were the smallest in five years. On the other hand, there was no denying that Argentine exports were large. Reports were current that one shipload had been sold at a full cent under the asking price twenty-four hours ago.

Bearish cable quotations, due to a big Plata grant supplies from all quarters, made the wheat market easy from the start. It was somewhat peculiar, nevertheless, that the new crop months were more firmly held than May. The chief reason appeared to be that the July position at Kansas City was not far out of line for export and that Chicago longs were buying the deferred delivery at the Missouri river. Traders in oats took their cue from the action of corn. Much of the business consisted in changes between May and July.

Predictions of larger receipts of provisions were credited to drag down provisions. Speculative selling accordingly became comparatively heavy.

Chicago Quotations.

Articles.	Open.	High.	Low.	Close.	Prev. Close.
WHEAT—					
May	.93¾	.93¾	.93¾	.93¾	.93¾
July	.81¾	.81¾	.81¾	.81¾	.81¾
Sept.	.81¾	.81¾	.81¾	.81¾	.81¾
CORN—					
May	.65¼	.65¼	.64¾	.64¾	.65¾
July	.66¼	.66¼	.65¾	.65¾	.66¾
Sept.	.68	.68¼	.67¾	.67¾	.68¼
OATS—					
May	.46¼	.46¼	.45¾	.45¾	.46¼
July	.40¼	.40¼	.40	.40	.40¼
Sept.	.38¾	.38¾	.38	.38	.38¾
PORK—					
May	21.67	21.67	21.60	21.62	21.72
July	21.87	21.87	21.80	21.80	21.92
LARD—					
May	10.82	10.82	10.75	10.75	10.75
July	11.00	11.00	10.95	10.95	11.05
RIBS—					
May	11.52	11.52	11.47	11.47	11.50
July	11.77	11.77	11.72	11.72	11.79

Receipts in Chicago.

Articles.	Today.	Estimated Monday.
Wheat, cars	20	20
Corn, cars	136	83
Oats, cars	109	79
Hogs, head	11,000	41,000

Primary Movement.

Wheat—Receipts, 434,000; against 781,000 last year. Shipments, 293,000, against 546,-000 last year.

Corn—Receipts, 745,000, against 731,000 last year. Shipments, 646,000, against 826,-000 last year.

Grain.

Chicago, March 21.—Cash grain: Wheat, No. 2 red, $1.01@1.02; No. 3 red, $1.00@1.01; No. 2 northern $1.02@1.03; No. 3 spring $1.-00@1.02; standard 40¾@40¾.

Corn, No. 2 yellow, 71@71½; No. 3 yellow, 70½@71; No. 4 yellow, 69½@70½; No. 2 white 70½@71; No. 3 white, 70@70½.

Oats, No. 2 white 41@42; No. 3 mixed 39@40.

Kansas City, March 21.—Close: Wheat, May 87¾; July 78¾@78½.

Corn, May 59½@59¾; July 70¾@70¼.

Oats, May 39½; July 37¾.

Minneapolis, March 21.—Cash: Wheat, No. 1 hard, 97¾@98¾; No. 2 hard 97¾@98¾; No. 1 northern 97¾@98¾; No. 2 northern 96¾@97¾; No. 3 red 96¾@97¾; No. 3 spring 96¾@97¾; May 97¾; July 87¾.

Corn, No. 3 yellow 71@72; No. 4 yellow 70@71; No. 3 white 71@72; No. 4 white 70@71.

Oats, No. 3 white 41@42; No. 4 white 40@41.

Duluth, March 21.—Wheat, No. 1 northern $1.01; No. 2 northern $1.00; May $1.01; July 87¾.

Toledo, March 21.—Close: Wheat, May 93¾; July 81¾@82.

Corn, May 65¾; July 70¾.

Oats, May 39½; July 37¾.

St. Louis, March 21.—Cash: Wheat, No. 2 red $1.04@1.05; No. 2 hard 97¾@98¾.

Corn, No. 2, 68¾@69; No. 2 white 70.

Oats, No. 2, 39½@40; No. 2 white 42@43.

St. Louis, March 21.—Close: Wheat, May 93¾; July 81¾@82.

Corn, May 65¾; July 70¾.

Oats, May 39½; July 37¾.

Kansas City, March 21.—Cash: Wheat, No. 2 hard $1.00@1.01; No. 3 hard 96¾@97¾; No. 2 red $1.00@1.01; elevator domestic: No. 2 hard 97¾@98¾; No. 3 hard 96¾@97¾; No. 2 red $1.00@1.01; f.o.b. afloat opening prices: No. 2 hard 97¾@98¾; No. 3 hard 96¾@97¾; No. 2 red $1.00@1.01.

Corn, No. 2 white 70¾@71; No. 3 white 70¾@71; No. 2 yellow 70¾@71; No. 3 yellow 70¾@71.

Oats, No. 2 white 39½@40; No. 3 white 39½@40; No. 2 yellow 39½@40; No. 3 yellow 39½@40.

Rye, No. 2, 94¾@95¾.

Barley, 60@70.

Timothy seed, $4.00@4.50.

Clover seed, $12.00@14.00.

Rice.

New Orleans, March 21.—Rice unchanged. Rough here of stock, clean steady. Quote: No. 2 head, $4.50@4.75; No. 1 grains, $5.-00@5.25; clean Honduras, 4¼@4¾; Japan, 2¾@3¼; Creole, 3¾@4; Japan, 2¾@3¼; Creole, 3¾@4; Japan, 2¾@3¼; Creole, 3¾@4

In the Realm of Politics

PICKETT FIRST NOMINEE FOR THE NEXT SENATE

The first senator nominated for the general assembly of 1915-16 is Hon. Dewitt C. Pickett, just named by Terrell county to represent that district in the next senate. Mr. Pickett is a member of the present house from Terrell, which takes advantage of the rotation system to promote a representative who has rendered excellent service, this being Terrell's time.

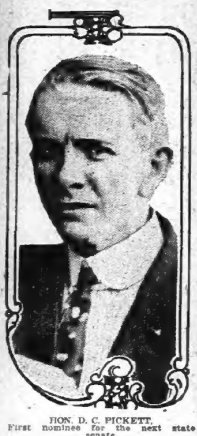

HON. D. C. PICKETT,
First nominee for the next state senate.

Mr. Pickett was nominated by an overwhelming majority. All candidates agreed to submit their claims to the county primary simply to get an "expression" vote in advance of the regular state primary in August, when, under the law, members of the general assembly are nominated. Terrell will, of course, vote for state senator on that day, thus complying with the law, but the candidates agreed that it was better to dispose of the matter sooner, if possible, all pledging themselves to abide by the expressing of the county as obtained in the county primary. Pickett won and thus becomes the first nominee of the next senate.

Mr. Pickett is one of the strongest members of the present general assembly, and numbers his friends by the thousands throughout the state.

FELDER FOR GOVERNOR IF SLATON RUNS FOR SENATE

Rumor has it that if Governor Slaton should announce for the short term, Attorney General Felder will drop out of the senatorial race and run for governor to succeed Governor Slaton.

The situation would then be as follows:

On the one hand: For the long senatorial term, Senator Smith; for the short term, Hardwick, or Felder, but probably Hardwick; for the governorship, Felder or Hardwick, but probably Felder.

In such a situation it would certainly take on the appearance of a Smith slate, and would, in all probability, place Senator Smith in a position taxing his cleverest diplomatic powers, in view of the position taken by him to remain neutral and to take no hand in Georgia politics this year.

No one has so far announced against Senator Smith save Ralph Cochran, whose candidacy has not, to date, been publicly recognized by Senator Smith.

Speculatively, Governor Slaton is in the field either against Senator Smith or for the short term, most prophets predicting the short term.

SLATON, LEE AND SMITH ASKED TO BE GUESTS OF MENLO

Lyerly, Ga., March 21.—(Special.)—Invitations have been given Governor John M. Slaton, Congressman Gordon Lee, Senator Hoke Smith and others to be the guests of friends in Menlo during a homecoming and carnival week during the coming summer.

FRIENDS OF WRIGHT SAY HE WILL STICK TO DEMOCRATS

Rome, Ga., March 21.—(Special.)—The rumor that the progressive party is endeavoring to get Seaborn Wright, of Rome, to make the race for the United States senate on the bull moose ticket was received with much interest here.

Mr. Wright is not in the city at present, and it was impossible to obtain an interview with him, but his friends and near relatives here assert that he would not make the race for any office outside the democratic party.

VINSON TO OPEN CAMPAIGN MONDAY AT SPARTA

Milledgeville, Ga., March 21.—(Special.)—Judge Carl Vinson, of this city, candidate for congress from the tenth district, will open his campaign Monday when he will address the voters of Hancock county at Sparta.

Quite a number of Judge Vinson's friends from Milledgeville will go over to hear him make his first address.

Following his address in Sparta other speeches will be made over the district and a personal canvass will also be made.

SOUTH GEORGIAN ENTERS FOR ATTORNEY GENERAL

Cordele, Ga., March 21.—(Special.)—Colonel J. Gordon Jones, member of the local law firm of Crum & Jones, and one of the most prominent attorneys of this section, has made definite announcement that he will be in the race for attorney general of the state.

There has been no other candidate from south Georgia mentioned for the place, and Colonel Jones is confident that he will carry this section of the state practically solid.

Colonel Jones has been strongly urged by friends over the section to get in the race, and he has the assurance of strong backing. Within a few days he will begin a state-wide campaign in the interest of his candidacy, visiting every county possible before the primary in August. He expects to make formal announcement during the coming week.

FOUR CANDIDATES FOR SHERIFF BEFORE THOMAS CO. VOTERS

Thomasville, Ga., March 21.—(Special.)—Marshal A. B. Milton, of this city, is the first of the various candidates for sheriff of the county to officially file his letter into the ring.

Sheriff Singletary has reconsidered his decision and declared that he does not care to try for the office again. This leaves W. A. Rheberg and Ben Nasworthy, of this city, and T. J. Hight, of Boston, as the other acknowledged candidates for the office.

Pimples Gone in Seven Days

It Is Positive Joy to See Stuart's Calcium Wafers Clear Up a Pimply, Blotchy, Muddy Face.

Don't mind your friends' pitying eyes; don't feel ashamed when they turn away from your broken out face, but get right down to common sense and know that to cure pimples the blood must stop making them and the pores must be opened like they should be.



"A Beautiful Face May Be Made From a Pimply Mass of Broken Out Skin by Stuart's Calcium Wafers."

Stuart's Calcium Wafers contain Calcium sulphide and a mild alterative—every doctor prescribes them a hundred times a year. They are the most effective blood cleaners known to man.

It doesn't matter whether you have blotchiness and pimples—something awful," or boils, letter, rash, carbuncles, eczema, liver spots or a muddy complexion, try Stuart's Calcium Wafers and get a change in a short time.

These wonderful little Wafers contain the most effective blood purifier known to science—calcium sulphide. Every atom of impurity is driven from your system. Will pure, vigorous blood coursing through your veins instead of a vitiated fluid, your whole body feels renovated, your face becomes as pure as a lily.

Go to your druggist today, no matter where he may be, and obtain a box of Stuart's Calcium Wafers. Price 50 cents.

Mrs. Hurt Will Be Soloist at Free Organ Concert at Auditorium-Armory Today

Mrs. J. W. Hurt, who is the possessor of a soprano voice of unusual range and beauty, will be the soloist at the free organ concert this afternoon at the Auditorium-Armory. The following program is announced:

1. Theo. Salome.....Minuet
2. Walter Kramer.....Morning Song
3. Ralph Kinzer.....Springtime
4. George Kriens.....Ave Maria
5. Mrs. Hurt, with violin obligato by the composer.
6. Rosenter G. Cole.....Rhapsody (Dedicated to Mr. Kraft.)
7. Edwin H. Lemare.....Chanson de Bonheur
8. J. Frank Frysinger.....Meditation
   (a) Runheard.....Chas. Rosoll
   (b) Boat Song.....Harriet Ware
   (c) A Shrubbery.....Frederic Cowen
9. Mrs. Hurt.
10. Richard Wagner.....March from "Rienzi" (Requested)

It will be noted that the "Ave Maria" on the program is the work of a well known Atlanta composer, George F. Lindner, one of the best-known violinists in the south, and Mr. Lindner himself will play the violin obligato.

The accompanist will be Miss Eda Barthelmoney, City Organist Edwin Arthur Kraft will preside as usual at the organ.

TRYING TO LIGHT FIRE TOT BURNS TO DEATH

Savannah, Ga., March 21.—(Special.) After suffering terribly from severe burns received when she tried to light a fire in the stove in the dining room of her home yesterday afternoon, at the plant of the Great Eastern Lime company, four miles west of Savannah, Eva W. Hager, the 4-year-old daughter of Mr. and Mrs. W. C. Hager, died at 4 o'clock this morning.

The clothing of the little girl ignited from the fire she had started in the heater, and when her mother, alarmed by the agonizing screams of the child, rushed into the room, she found her enveloped in a perfect sheet of flame.

Sawmill Men to Meet.

Waycross, Ga., March 21.—(Special.) Sawmill men from South Carolina, Georgia and Florida will come to Waycross Monday for a meeting of the Georgia-Florida Sawmill association, cypress division. The meeting will be held at the offices of the Hebard Cypress company.

STEAMSHIPS.

WEST INDIES and the PANAMA CANAL
CRUISE Including SIDE TRIP OF THE CANAL
By Palatial Twin Screw Steamship
"VICTORIA LUISE"
From NEW YORK April 11
16 DAYS—$145 and up
Also Cruises Around the World through the Panama Canal, to the Land of the Midnight Sun, Mediterranean trips, etc.
Send for Booklet, Stating Costs
HAMBURG-AMERICAN LINE
41-45 Broadway, New York or Local Agents

JOHN T. NORTH, 121 Peachtree St.; ROGERS S. TOTT, Ticket Office Palace Theatre; J. R. MILLER & CO., 6 Wall St., Atlanta, Georgia.

Useful Map of Great Britain FREE
Also Illustrated Book of Tours in the Great Western Railway of England
The "Holiday Line" through the Heart OF England. From Liverpool, Plymouth, Fishguard, or Bristol visit Historic Devonshire, Cornwall, or Wales, Shakespeare's country, etc., en route way to London.
T. KELWAY, Gen. Agt., 901 5th Ave., New York

Springtime is house-cleaning time. House-cleaning time is new furniture time.



We are ready for your house-cleaning time and have the very pieces you need in serviceable, stylish, new Spring furniture, new Spring floor coverings, refrigerators and other comfort-giving home furnishings.



Sellers Cabinets
--shorten kitchen hours
--reduce grocery bills
--save many daily steps

A Sellers is the cabinet you need; we have the style you want. Can't you come here tomorrow morning and make selection? Any one you take will fit every particular give you perfect satisfaction. Every Sellers has bug and ant-proof flour bin. See our big special, $2.50 cash, $1.00 per week, and the price is only $28.50

Come To Our Store Tomorrow

You will find the prettiest, neatest and most artistic displays of Spring and Summer Furniture ever shown in Atlanta.

The prices on the entire line are remarkably low, but our "first week" specials are the greatest values you ever had an opportunity to buy.

You will need new porch chairs and rockers, new swings, a new refrigerator and dozens of other pieces. See Our Windows Today---and Us Tomorrow.

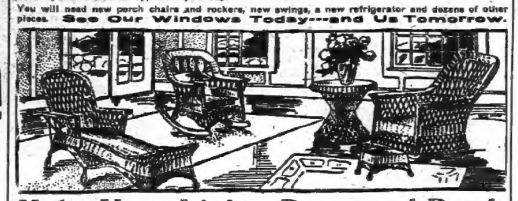

Make Your Living Room and Porch Light and Airy

We are displaying an attractive and dainty line of porch, sun parlor and living room spring and summer furniture. Our chemically cured fibre rush, brown reed and French willow will make any room inviting and comfortable. See our first floor and window displays this week.

A REAL R-W SPECIAL—is one of the daintiest three-piece fibre rush suites to be found anywhere. It consists of one rocker, extra large settee and one reception chair. Sold on special terms; it is a real twenty-five dollar value, but a big R-W special for only $18.50



Porch Rockers
--the lasting kind
--the comfortable kind
--the kind for you

You want new porch rockers; we have the very style, size and price you want; and if you will make your selection now you can take your choice from one of the biggest and handsomest lines ever shown in this city. Come here tomorrow morning and buy just as many as you want. We will make you special terms. See our big special for only..... $2.50

Take Baby
---the pride of your home, out for a stroll in the fresh air. Take it too in one of our new style vehicles.

Every move will give babe perfect comfort. The retempered steel springs and rubber tires absolutely guaranteed. A hundred patterns to select from.



Special---This Cart

This is one of the swellest little carts we have ever offered at this special price. Folds completely up in one movement. $1.00 cash, $1.00 per week, and it is an eight-dollar value for only $6.00

$3.50 $3.50



This Swing should be hung on your porch tomorrow. "We'll do it."

Let us hang this swing on your porch tomorrow.

Made throughout of solid oak; has shapely curve seat; is thoroughly bolted; will fit every particular make the very swing you want. Only two hundred, so you better make selections early as possible.

$3.50

We furnish chains, hooks and screws, and hang it free.

We furnish galvanized, non-rustable, strong chains and hang this special swing absolutely free. It is the swing you want, and need. Can't you come here early tomorrow morning and make selection?

"Eagle" Refrigerators
Every One Fully Guaranteed
Buy yours now



Child's Crib Special

Every one strongly made. Will keep the babies where they belong. All have best grade springs and are comfortable. White enamelled. Trimmed Martin and brass finishes. Prices range $28 down to $6.50 our special at .....

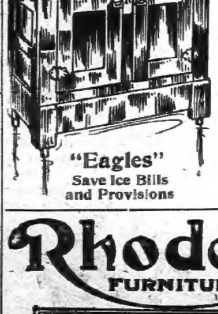

"Eagles" Save Ice Bills and Provisions

We have the size, style and price refrigerator you want---buy it now

Only scientific refrigerating principles are embodied, in the design and construction of the "Eagle" refrigerators.

They will in every respect preserve your foodstuff; they will make you economical ice bills. Every conceivable pattern or size you want is here.

WE ARE EXCLUSIVE AGENTS

and want you to come here and make your selection. You will find the style, the size and price refrigerator you want. Any one sold on our special terms of only one dollar per week. The prices range from

$7.50 to $175.00



Baby Carriages

If you want a real, sure enough baby vehicle, come here and get one of our fancy reed carriages. All new patterns, and any one you select will make you proud of your babe. See our big special for only $17.50

You are going to make many changes in your floor coverings

BUY YOUR NEW RUGS AND ART SQUARES HERE NOW

This big department now has considerably more than one thousand different weaves and patterns. Every one is a real big value. The size you want can be had in any grade. Brighten up the appearance of your floors by buying a few of our big specials.

Beautiful Spring Rugs---Carpets

Our line of spring floor coverings is beautiful; the rugs and carpets you want are here. See our big showing of our chemically cured "Dixie" rugs. They are beauties. Any color or size. Come tomorrow.

Our Blue Tag Bargain Basement

Our Blue Tag Bargain Basement has had several big specials added to it during the last few days. Doubtless the very pieces you want are here. Can't you make it your first shopping place tomorrow morning? The extra specials are in Davenports, Hat Racks, Chiffoniers, Dressers and about two hundred odd chairs.

Rhodes-Wood FURNITURE COMPANY
COMPLETE HOUSEFURNISHERS
Corner Whitehall and Mitchell Streets

Our Terms

on any amount of goods you want are liberal, dignified. Our special terms on any selection not amounting to over fifty dollars is only—

$1 Week

UNITED STATES CROOKS ARE SHUNNING LONDON

But Crooks From the Colonies Are Flocking to the English Metropolis.

London, March 21.—American crooks now give London a wide berth. Superintendent William McCarthy of the criminal investigation department of Scotland Yard, states that only rare occasions does his department have to handle a case in which an American crook plays a part. When Frank Frost, McCarthy's predecessor at the head of the criminal investigation department, was serving his apprenticeship as a detective inspector, American crooks were so numerous that he was sent several times to America to study their habits on their native heath.

At present, however, London is suffering from an invasion of crooks from the colonies. Most of these come from Australia and South Africa, and they are of the type that is brazen to violence without hesitation. Many of them thrive by blackmailing wealthy colonials, who have taken up their residence in London. Some of these residents have pasts, the revelation of which would spell disaster and social oblivion, and the blackmailers, who follow them from the colonies factor on his knowledge.

In accounting for the disappearance from London of the American crook, Scotland Yard officials expressed the opinion that the skillful confidence man finds better openings on the continent, while his less artful colleagues finde a safer outlet for his energies at home.

Widows Live Long.

(From The New York World.)

News comes from Knoxville, Tenn., of the death of Pierpont Brownlow's widow at the age of 98. Few people knew that until so lately there remained this living link with the famous "fighting parson of war times, whom Tennessee signalled because of his bold attacks upon secession, but afterward recalled to be its benefactor.

Yet how many widows of distinguished men have survived their husbands so long that they have seemed to trail phantomlike behind the living the-living realities of a later generation.

In the town of Charlotte, N. C., Mrs. Stonewall Jackson is still living. She is nearly thirty-eight years since Custer's last fight, yet Mrs. Elizabeth B. Custer is still alive and well. Mrs. M. P. Willis died only a few years ago in Washington, though the literary career of her distinguished husband reached its height long before the civil war. The widow of Jefferson Davis lived until 1906. General George Pickett's widow is still alive. Alexander Hamilton's wife survived him full fifty years and died at the ripe age of 97.

To go further into the north, Paul Cushing Wagner still seeks to guard with jealous care the work of the great genius who seems to the youth of this generation as remote as Mozart—who, who died thirty-six years earlier. Carlotta, former Empress of Mexico, widow of the ill-fated Maximilian, if we are not mistaken, still lives. A little thought could readily extend the list.

Most wonderful of all the widows is the pathetic personage whom visitors to the sunny shores of southern France at this time of year may see any morning—a shrunken figure in black, leaning on a stick, amid the palms and roses of her garden—now a faded old woman whose name itself is but a memory, but formerly the idol of a great nation, the center of a brilliant court, acclaimed in her own country and abroad the most beautiful woman in Europe—the former Empress Eugenia, widow of Napoleon III, who has outlived well-nigh half a century the vanished glories of her husband's reign.



J. C. GLORE.

Mr. J. C. Glore, long associated and identified with the net trade in Atlanta, is now connected with the Georgia Paint & Glass Co., in the capacity of city salesman and will be glad to have a call from any of his many friends.—(Adv.)

THE HOTEL OF AMERICAN IDEALS

HOTEL POWHATAN

Washington, D. C.



Best Located Hotel in Washington

New and Absolutely Fireproof. Refitted. Elegant.

EUROPEAN PLAN.

Rooms, detached bath, $1.50, $2.00 up.

Rooms, private bath, $2.50, $3.00 up.

Write for Souvenir Booklet "H" with Maps.

Clifford M. Lewis MANAGER.

SPRINGER HOTEL

COLUMBUS, GA.

European. Best location in the city. Opposite beautiful Courthouse Square. Forty new rooms added. New office lobby—spacious, cool, comfortable. New dining room, hardwood floors—very attractive. Cuisine and service the best. Prices reasonable. Excellent dinner served every day, 50c.

All rooms have hot and cold running water, steam heat, telephones. Electric elevator service. Separate and combination sample rooms. Hotel screened throughout.

Rates: $1.00; with bath; $1.50.

Direct car lines from all depots.

Porters meet all trains.

H. C. LARZELERE, Manager

Kelly's "Army of Unemployed" on the March



The "army of unemployed," over 2,000 strong, which left San Francisco under the command of "General" C. T. Kelly, came to grief both in Oakland, Cal., across the San Francisco bay, and at Sacramento, the capital of the state. The "army" was beaten with clubs by the police and special deputies, and the leader was arrested. Despite these setbacks Kelly and men had all of the officers of a military regiment except a paymaster. They were led by buglers and drummers.

The picture shows the "army" marching in San Francisco. There were twenty-four companies of ninety men each, and the men had all of the officers of a military regiment except a paymaster. They were led by buglers and drummers.

Colored Coatees With Taffeta Skirts Find Popular Favor

Plain Silk Frocks Show Sleeves and Peplums of Brilliant Contrasting Shades

New York, March 21.—Dressmakers and the smartest materials are now the paramount topics of conversation among women as they discuss the display in the shop windows and sip their tea in the spacious tea room of downtown department stores.

Is the bustle to be treated seriously? Are panniers and reeded tunics to continue accentuating the hip line, or will more slender lines be in vogue? Are they to govern the styles for the average woman.

Illustrated are two styles for spring and summer wear. The first picture shows a waist of green gaffine. The fullness at the neck is laid in pleats. The shoulder line is smartly long with plain set-in sleeves. A rolling collar of doubled white organdy flares out from the neck and a stiff little bow of black gives the finish to the neck. While dainty, narrow turn-back cuffs give the proper touch to the sleeves. This is worn with a white serge skirt, which buttons down the front and has set-in pleats at the bottom.

The model which I have used for my other illustration is made of antique crepe in Roman stripes, with green as a predominating color. A short peplum is lengthened by a gathered ruffle, and with this is worn a fallis silk skirt or green. A chemisette of fine batista and footing is worn with this waist, and the collar and belt are of green faille silk.

At a recent spring opening many beautiful gowns were seen whose combination of colors and materials was most striking and not to be forgotten when remodeling a last season's frock.

A handsome gown of brick-colored moire has sleeves of brick-colored taffeta. A crushed sash girdle of taffeta has wide bead fringe following the lower edge.

A striking afternoon frock is developed in blue crepe de chine, with sleeves of cigarette blue silk. A fitted peplum of green, longer in front, is edged with a narrow cuff and a wide, pleated flounce of blue is attached under the skirt, making a long tunic which is a smart style if utilized by a master dressmaker, but an amateur should view it with distrust, for it can be smart, and it may be paltry.

Combinations of color and material do not confine themselves to suits and costumes alone, but are also seen among waists and blouses of linen, lawn, net and silk.

A handsome waist of embroidered net has a collar and half of the cuning vastee of lace, with the lower part of yellow silk, which is stitched on to the lace. A tiny, flat bow of black picot-edged ribbon is placed squarely at the end of the V-neck. A little black ribbon is seen on white and colored waists. It gives depth and character to combinations which might otherwise appear inane.

The old-fashioned shirtwaist is appearing in a new-fashioned garment of dimity, green and yellow linen. Large square collars and rounding Japanese or kimono collars of white are fastened on to these waists. Tiny hemstitched beading is used to connect the sleeves and waist, and between the box pleat in the front and the rest of the waist.

Among the novelties was a sleeveless waist of delicate shell pink taffeta silk over which is worn a deep-veiled fringe of gold tissue.

Black skirts and white skirts will probably be worn a great deal during the coming season, especially with coatees of bright coloring.

These coatees are often made with body and sleeve in one, short with three-quarter sleeve, and a full circular or gathered ruffle is fastened to the bottom of the coat and on the edge of these ruffles are sometimes doubled and at other times have a picot edge, but are seldom, if ever, plaited.

A charming coatee of brilliant purple plaid is worn with a black taffeta skirt, which has two wide doubled ruffles around the bottom. The edges of these ruffles meet in the back and are faced back with silk the same shade as the coatee, thus giving the effect of a panel between the two garments.

A bright green coatee of faille silk is seen with a white taffeta skirt. A wide Japanese collar rolled a trifle high on the neck.

Coats for brilliant colors are also shown. One of deep pink poplin being particularly handsome. The fullness in the waist portion is normal. A belt of the same material ties with a bow at the skirt portion to the waist. This lower section is cut in half square, a point coming on either side of the tank and under which that the coloring of silk lining is visible.

Aside from a collar of white crepe embroidered with red dots there is no contrasting color on this coat.

Similar coats of moire and taffeta are displayed in such a fashion that one cannot help believing that the stores at least believe they will be the most popular.

Corduroy is also used to develop spring coats of a more tailored variety. The raglan coat is still much in vogue, and is seen with variations in collars, which are square at the back and long in front, in complementary colors. A model of this description is of black and the two backs cut so that they meet in a seam in the back. A straight band of the same material was stitched on to the bottom and up the front closing.

A new style of sleeping garment shows the eastern influence. This is a charming frilled pajamas. The trousers, gathered in at the ankles, gives a truly oriental appearance. Negligees they are, for with their not trifle at hard usage, but add an odd attraction more appropriate for lounging about one's room.



ROMAN-STRIPED ANTIQUE CREPE WITH FAILLE SKIRT.

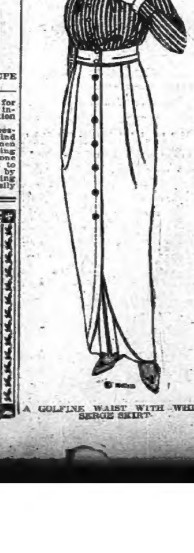

A GOLFINE WAIST WITH WHITE SERGE SKIRT.

Our Income Tax Troubles.

(From The Boston Herald.)

Dipping into the first volume of John Morley's life of Gladstone I was impressed with the fact that the tribulations and vexations occasioned by the inauguration of the income tax here are nothing more or peculiar to ourselves. Neither the difficulties encountered nor apparent contradictions arising out of the interpretation of the provisions of the law. They are hoary with age. Reviewing Gladstone's experience, his biographer says that throughout the greater part of his political career this subject gave him more anxiety than anything else. For 40 years it was the vexing question of public finance. It was upon Gladstone that the burden of the achievement fell, and the toil was his task. He used afterward to say that he had been concerned in four revisions of the tariff and that the income tax feature was the more troublesome than all the others put together. He also said that the task of framing it and putting it in operation was not herculean, but the combined labors of Hercules could have done it. Morley also describes the popularity of Dibs tax when it was first introduced. It is hardly possible to realize the great relief from which the impost was then enveloped. It was a case of "Heretofore to specify the destruction of all the public books and papers in which private accounts were recorded only illustrates the insanity of fear. The feeling against what was denounced as the dire hydra-headed tax had reached this state of feeling here as yet.

Had Old Lady's Gratitude.

It was on a Wade Park car on the line of 40 angles, and it happened but a day or two ago.

A lady of perhaps 14 suddenly arose from his seat and gave it to a stout lady. The stout lady looked up at him.

"You're a polite lad," she said. "Few boys nowadays would do like this."

"I guess you didn't read yesterday's paper," said the boy. "There's a story about a boy who gave up his seat in a street car to a lady, and when she died last week she left him $7,000."

"I didn't see it," said the lady.

"Maybe you saw the one about the boy who carried the old woman's basket and she gave him a brick house and a moving picture theater."

"No," said the lady, "I didn't see that one, either."

"There was another one," the lad went on, "about the boy who had a lower berth in the sleepin' car an' gave it to a sick lady an' she gave him all her fortune. I don't know how much it was, but it must have been an awful lot. You see how it is—you can't afford to risk any chances."

The lady solemnly nodded her head. "Blessings on the man who invents those stories," she solemnly said.

ATLANTA'S STRIDES FROM DAY TO DAY

Although sales announcements on Saturday are not as large as they are in connection with the transfer of more than ordinarily valuable pieces of property, this has not been the characteristic of the past week.

The week's announcements included a couple of Peachtree street sales and a number of business—apartment houses, as well as other valuable parcels.

Realty Sales.

The following sales were announced on Saturday:

The Chatham Realty company, through E. W. Evans, has sold for the Fulton Mortgage company to P. D. McKee, No. 23 Alexander street, a six-room bungalow, on a lot 42x140, for $4,500.

The Parris & Tyson agency report the following sales:

By Mr. Tyson, 71 acres in Clayton county, for Elmary Stafford, from W. J. McKenney to A. S. Thompson, at $4,000, which Mr. Williams to Mr. Hopkins, a lot, 50x199, on Boulevard DeKalb, Williams to Mr. Hopkins, a lot, 50x199, on Boulevard DeKalb, Williams to Mr. Hopkins, at $1,000.

By Mr. Parris, from Dr. S. L. Hardin to A. C. Hall, a lot on east side Stone Mountain car line at Cooledge station, for $2,150. And Truman Construction company to J. W. Foster, a 5-room bungalow, on lot 42x142, at 321 Richwood avenue, at $2,100. For H. A. Mills to a customer 500 acres in Montgomery county for $5,000.

Oglethorpe Work Starts.

The announcement has just been made that Charles I. Boyer, civil engineer, has been engaged to prepare the grading plan of Oglethorpe university at Silver Lake. The work will start during the early part of this week and will be completed as early as possible.

The announcement that the work on the university is to start at once is causing renewed activity in real estate development in the Brookhaven section. The Brookhaven Realty company has let contracts for the clearing of Brookhaven drive and, the Brookhaven estate subdivision, and also for completion of the grading work on Fernwood estates.

PROPERTY TRANSFERS.

Warranty Deeds.

$750—F. C. Steinhauer and K. L. Wright, to Claude M. Hutcheson, lot north side Morgan avenue, 279 feet west of Hanson street, 40x135. July 17, 1913.

$1,000—Mrs. Mary A. and John Bryant to Mrs. Ella Holly, lot on east side Dunsmuir street, 283 feet north of West Fair street, 42x170. July 15, 1913.

$20,000—David W. Meadow to R. C. Mc-Kelvey, lot 178 Washington street. March 14.

$10,000, Other Considerations—Miss Ann Wilson (by executor) to Traders Company and Japanese or kimono collars of white are fastened on to these waists. Tiny hemstitched beading is used to connect the sleeves and waist, and between the box pleat in the front and the rest of the waist.

Among the novelties was a sleeveless waist of delicate shell pink taffeta silk over which is worn a deep-veiled fringe of gold tissue.

Black skirts and white skirts will probably be worn a great deal during the coming season, especially with coatees of bright coloring.

These coatees are often made with body and sleeve in one, short with three-quarter sleeve, and a full circular or gathered ruffle is fastened to the bottom of the coat and on the edge of these ruffles are sometimes doubled and at other times have a picot edge, but are seldom, if ever, plaited.

A charming coatee of brilliant purple plaid is worn with a black taffeta skirt, which has two wide doubled ruffles around the bottom. The edges of these ruffles meet in the back and are faced back with silk the same shade as the coatee, thus giving the effect of a panel between the two garments.

A bright green coatee of faille silk is seen with a white taffeta skirt. A wide Japanese collar rolled a trifle high on the neck.

Coats for brilliant colors are also shown. One of deep pink poplin being particularly handsome. The fullness in the waist portion is normal. A belt of the same material ties with a bow at the skirt portion to the waist. This lower section is cut in half square, a point coming on either side of the tank and under which that the coloring of silk lining is visible.

Aside from a collar of white crepe embroidered with red dots there is no contrasting color on this coat.

Similar coats of moire and taffeta are displayed in such a fashion that one cannot help believing that the stores at least believe they will be the most popular.

Corduroy is also used to develop spring coats of a more tailored variety. The raglan coat is still much in vogue, and is seen with variations in collars, which are square at the back and long in front, in complementary colors. A model of this description is of black and the two backs cut so that they meet in a seam in the back. A straight band of the same material was stitched on to the bottom and up the front closing.

A new style of sleeping garment shows the eastern influence. This is a charming frilled pajamas. The trousers, gathered in at the ankles, gives a truly oriental appearance. Negligees they are, for with their not trifle at hard usage, but add an odd attraction more appropriate for lounging about one's room.

Our Income Tax Troubles.

(From The Boston Herald.)

Dipping into the first volume of John Morley's life of Gladstone I was impressed with the fact that the tribulations and vexations occasioned by the inauguration of the income tax here are nothing more or peculiar to ourselves. Neither the difficulties encountered nor apparent contradictions arising out of the interpretation of the provisions of the law. They are hoary with age. Reviewing Gladstone's experience, his biographer says that throughout the greater part of his political career this subject gave him more anxiety than anything else. For 40 years it was the vexing question of public finance. It was upon Gladstone that the burden of the achievement fell, and the toil was his task. He used afterward to say that he had been concerned in four revisions of the tariff and that the income tax feature was the more troublesome than all the others put together. He also said that the task of framing it and putting it in operation was not herculean, but the combined labors of Hercules could have done it. Morley also describes the popularity of this tax when it was first introduced. It is hardly possible to realize the great relief from which the impost was then enveloped. It was a case of "Heretofore to specify the destruction of all the public books and papers in which private accounts were recorded only illustrates the insanity of fear. The feeling against what was denounced as the dire hydra-headed tax had reached this state of feeling here as yet.

Had Old Lady's Gratitude.

It was on a Wade Park car on the line of 40 angles, and it happened but a day or two ago.

A lady of perhaps 14 suddenly arose from his seat and gave it to a stout lady. The stout lady looked up at him.

"You're a polite lad," she said. "Few boys nowadays would do like this."

"I guess you didn't read yesterday's paper," said the boy. "There's a story about a boy who gave up his seat in a street car to a lady, and when she died last week she left him $7,000."

"I didn't see it," said the lady.

"Maybe you saw the one about the boy who carried the old woman's basket and she gave him a brick house and a moving picture theater."

"No," said the lady, "I didn't see that one, either."

"There was another one," the lad went on, "about the boy who had a lower berth in the sleepin' car an' gave it to a sick lady an' she gave him all her fortune. I don't know how much it was, but it must have been an awful lot. You see how it is—you can't afford to risk any chances."

The lady solemnly nodded her head. "Blessings on the man who invents those stories," she solemnly said.

Decatur, east 9009 Webster street, 219 feet north of Broad street, 40x118. March 17, 1914.

$1,200—Mrs. D. H. Morris to Dr. John H. Kelley, lot in city of Atlanta, south side Mclendon street, 45 feet west of Sinaia place, 45x142. March 4, 1914.

$1,000—T. G. Street to Mrs. Ella Holly and Mrs. Bessie Burge, lots 93 and 94 of DahlGreen subdivision of Dahlgren street, 867 feet south of Wylly street, 54x188. April 28, 1913.

$21,194—Tony Dukes to James J. Seay, 264 acres of land in land lots 44 and 45 of 18th district. Also $1,31 acres of land lot 264 of the fifteenth district. January 5, 1914.

$611.81—Mary Elizabeth Brown and Nanetta Elizabeth Brown to R. M. Wrightsman and H. M. Abernathy, lot in town of Kirkwood, southeast corner of Howard street and Warlick place, 50x122.5 feet. October, 1912.

$621.52—Mary Elizabeth Brown and Nanetta Elizabeth Brown to R. M. Wrightsman and Roy M. Abernathy, lot in town of Kirkwood, southeast corner of Howard street, 50 feet south of the southeast corner of Howard street and Warlick place, 50x122.5 feet. October 24, 1912.

$1,200—Mrs. Ar. L. Matthews to H. G. Thompson, lot 19 of Rhin property, east side Soho street, 450 feet north of northeast corner of Kuhn and McLendon streets, 50x150. July 1913.

Bonds for Title.

$9,500—Mrs. Julia B. Patterson to Mrs. M. B. Letton, lot in city of Atlanta, north side of Chatham street, 100 feet east of Felder street, 50x150. April 7, 1911.

Quit-Claim Deeds.

$1—E. M. Williams to R. M. Abernathy, lot in town of Kirkwood, southeast corner of Howard street and Warlick place, 50x122.5 feet. December 3, 1912.

$1—E. M. Williams to R. M. Abernathy, lot in town of Kirkwood, east side Howard street, 50 feet south of southeast corner of Howard street and Warlick place, 50x122.5 feet. December 1, 1912.

Mortgages.

$1,181.76—Mrs. Annie May Tribble to Mrs. S. W. Clarke, lot in town of Kirkwood on Clarkston avenue, 75 feet south from Bellwood Park. 1st-tel. Also lot in town of Decatur, 75 feet east of southeast corner of Montgomery street and Northern avenue, 84x180. March 9, 1914.

$2,000—J. J. Gray to Tony Dukes, 190.5 acres of land, lots 14 and 42, of the eighteenth district. February 24, 1911.

$110—Mary Minor to J. K. Davidson, lot in suburban property, south side of Conyers road. March 18, 1914.

$250—Mrs. Annie T. Akins to investors Savings company, lot 7 of Germania Savings bank property, west side of Ormond avenue, 96 feet south of Sibernia avenue, 160x213.2 feet. March 14, 1914.

$104.16—Mrs. Mattie H. Gilmer to Walter Parker, 50 acres in land lot 241 of the eighteenth district. March 16, 1914.

Mortgage Notes.

$161.62—J. W. Hall to DeKalb Supply company, lot 75 of the Dahlgren land, south of southeast corner of Whitefield and First avenue, 50x140. March 19, 1914.

$110—W. A. Graham to N. Graham, lot in town of Stone Mountain.

Liens.

$192.16—Gem Plumbing company v. Mrs. J. R. Thurman, lot in city of Atlanta, north side Linden avenue, 172 feet west of northwest corner of McLendon and Kuhn streets, 50x200. March 13, 1914.

MORTUARY.

Mrs. E. B. Love.

The Atlanta friends of Mrs. E. B. Love will regret to learn of the death of her sister, Mrs. Martha Blodnell Mahon, of Washington, D. C., Thursday, March 19, after a long illness of early date. The body was carried to New Albany, Ind., for interment. Mrs. Mahon was the oldest child of the late Judge Gerard Blodnell, of Indiana, and is survived by one sister, Mrs. E. B. Love, of Atlanta, and two brothers, Colonel George A. Blodnell, retired admiral, of New Albany, Ind., and Rev. Jesse R. Blodnell, of Baltimore.

Mrs. Elizabeth F. Nash.

Mrs. Elizabeth F. Nash, aged 73 years, died at the residence of her son at 297 Flora avenue Saturday morning at 8 o'clock. She is survived by her son, W. F. Nash; one daughter, Mrs. W. H. Burton, of Powder Springs, Ga., by two sisters and two brothers. The funeral will be held this morning at 11 o'clock at Sandy Springs church, Rev. Dr. Jones officiating. Interment will be at Sandy Springs. Mrs. Nash had lived in Atlanta all her life, and was a member of Sandy Springs church for sixty years.

Miss Leona Milton.

Miss Leona Milton, aged 25 years, a public stenographer, died Saturday afternoon at 5 o'clock at the residence of her sister, Mrs. Ernest Hamilton, 97 Rawson street, surviving her are three sisters, Mrs. H. L. Britton, Mrs. Frank Hall and Miss Irene Milton. The funeral will be held this afternoon at 4 o'clock from the Brandon's chapel, Rev. L. O. Bricker officiating. The body will be sent to Branford, Fla., for interment.

Miss Marie Manahan.

The funeral of Miss Marie Manahan, 16-year-old daughter of Mrs. Cynthia Henderson Manahan, formerly of Atlanta, was held in Los Angeles, Cal., Friday, March 20.

Mrs. Hattie Dement.

The funeral of Mrs. Hattie E. Dement, who died Friday, will be held this afternoon at 2:30 o'clock from the East Atlanta Methodist church. Interment will be in Sylvester cemetery.

Mrs. Lillie Holland.

Mrs. Lillie Holland, aged 34 years, died at her residence, 82 Virgil street, Saturday morning at 1 o'clock. She is survived by her mother, Mrs. Rebecca Henson; three sisters, Mrs. R. A. Perrott, Mrs. H. Dixon and Mrs. D. Dexter, east 9009 Webster street, 219 feet north of Broad street, 40x118. March 17, 1914.

$1,200—Mrs. D. H. Morris to Dr. John H. Kelley, lot in city of Atlanta, south side Mclendon street, 45 feet west of Sinaia place, 45x142. March 4, 1914.

$1,000—T. G. Street to Mrs. Ella Holly and Mrs. Bessie Burge, lots 93 and 94 of Dahlgren subdivision of Dahlgren street, 867 feet south of Wylly street, 54x188. April 28, 1913.

$21,194—Tony Dukes to James J. Seay, 264 acres of land in land lots 44 and 45 of 18th district. Also $1,31 acres of land lot 264 of the fifteenth district. January 5, 1914.

$611.81—Mary Elizabeth Brown and Nanetta Elizabeth Brown to R. M. Wrightsman and H. M. Abernathy, lot in town of Kirkwood, southeast corner of Howard street and Warlick place, 50x122.5 feet. October, 1912.

$621.52—Mary Elizabeth Brown and Nanetta Elizabeth Brown to R. M. Wrightsman and Roy M. Abernathy, lot in town of Kirkwood, southeast corner of Howard street, 50 feet south of the southeast corner of Howard street and Warlick place, 50x122.5 feet. October 24, 1912.

$1,200—Mrs. Ar. L. Matthews to H. G. Thompson, lot 19 of Rhin property, east side Soho street, 450 feet north of northeast corner of Kuhn and McLendon streets, 50x150. July 1913.

Bonds for Title.

$9,500—Mrs. Julia B. Patterson to Mrs. M. B. Letton, lot in city of Atlanta, north side of Chatham street, 100 feet east of Felder street, 50x150. April 7, 1911.

Quit-Claim Deeds.

$1—E. M. Williams to R. M. Abernathy, lot in town of Kirkwood, southeast corner of Howard street and Warlick place, 50x122.5 feet. December 3, 1912.

$1—E. M. Williams to R. M. Abernathy, lot in town of Kirkwood, east side Howard street, 50 feet south of southeast corner of Howard street and Warlick place, 50x122.5 feet. December 1, 1912.

Mortgages.

$1,181.76—Mrs. Annie May Tribble to Mrs. S. W. Clarke, lot in town of Kirkwood on Clarkston avenue, 75 feet south from Bellwood Park. 1st-tel. Also lot in town of Decatur, 75 feet east of southeast corner of Montgomery street and Northern avenue, 84x180. March 9, 1914.

$2,000—J. J. Gray to Tony Dukes, 190.5 acres of land, lots 14 and 42, of the eighteenth district. February 24, 1911.

$110—Mary Minor to J. K. Davidson, lot in suburban property, south side of Conyers road. March 18, 1914.

$250—Mrs. Annie T. Akins to investors Savings company, lot 7 of Germania Savings bank property, west side of Ormond avenue, 96 feet south of Sibernia avenue, 160x213.2 feet. March 14, 1914.

$104.16—Mrs. Mattie H. Gilmer to Walter Parker, 50 acres in land lot 241 of the eighteenth district. March 16, 1914.

Mortgage Notes.

$161.62—J. W. Hall to DeKalb Supply company, lot 75 of the Dahlgren land, south of southeast corner of Whitefield and First avenue, 50x140. March 19, 1914.

$110—W. A. Graham to N. Graham, lot in town of Stone Mountain.

Liens.

$192.16—Gem Plumbing company v. Mrs. J. R. Thurman, lot in city of Atlanta, north side Linden avenue, 172 feet west of northwest corner of McLendon and Kuhn streets, 50x200. March 13, 1914.

MORTUARY.

Mrs. E. B. Love.

The Atlanta friends of Mrs. E. B. Love will regret to learn of the death of her sister, Mrs. Martha Blodnell Mahon, of Washington, D. C., Thursday, March 19, after a long illness of early date. The body was carried to New Albany, Ind., for interment. Mrs. Mahon was the oldest child of the late Judge Gerard Blodnell, of Indiana, and is survived by one sister, Mrs. E. B. Love, of Atlanta, and two brothers, Colonel George A. Blodnell, retired admiral, of New Albany, Ind., and Rev. Jesse R. Blodnell, of Baltimore.

Mrs. Elizabeth F. Nash.

Mrs. Elizabeth F. Nash, aged 73 years, died at the residence of her son at 297 Flora avenue Saturday morning at 8 o'clock. She is survived by her son, W. F. Nash; one daughter, Mrs. W. H. Burton, of Powder Springs, Ga., by two sisters and two brothers. The funeral will be held this morning at 11 o'clock at Sandy Springs church, Rev. Dr. Jones officiating. Interment will be at Sandy Springs. Mrs. Nash had lived in Atlanta all her life, and was a member of Sandy Springs church for sixty years.

Miss Leona Milton.

Miss Leona Milton, aged 25 years, a public stenographer, died Saturday afternoon at 5 o'clock at the residence of her sister, Mrs. Ernest Hamilton, 97 Rawson street, surviving her are three sisters, Mrs. H. L. Britton, Mrs. Frank Hall and Miss Irene Milton. The funeral will be held this afternoon at 4 o'clock from the Brandon's chapel, Rev. L. O. Bricker officiating. The body will be sent to Branford, Fla., for interment.

Miss Marie Manahan.

The funeral of Miss Marie Manahan, 16-year-old daughter of Mrs. Cynthia Henderson Manahan, formerly of Atlanta, was held in Los Angeles, Cal., Friday, March 20.

Mrs. Hattie Dement.

The funeral of Mrs. Hattie E. Dement, who died Friday, will be held this afternoon at 2:30 o'clock from the East Atlanta Methodist church. Interment will be in Sylvester cemetery.

Mrs. Lillie Holland.

Mrs. Lillie Holland, aged 34 years, died at her residence, 82 Virgil street, Saturday morning at 1 o'clock. She is survived by her mother, Mrs. Rebecca Henson; three sisters, Mrs. R. A. Perrott, Mrs. H. Dixon and Mrs. D. R. Northcutt, and three brothers, Hugh, King and J. P. Hanson. Funeral will be held this morning at 10 o'clock from the residence, and at 11 a. m. from Sardis church. Rev. A. R. Jones will officiate. Interment will be in the church yard. The following named gentlemen will please act as pallbearers and meet at the residence this morning at 9:30 a. m.: Messrs. Arthur Aycock, John Aycock, Sheriff Plaster, Lonnie Plaster, Wilborn Collins and Clarence Collie. Carriages will leave the funeral parlors of A. O. and Dorsey Donehoo, 99 Marietta street, at 8:30 a. m.

FUNERAL NOTICES.

MILTON—The relatives and friends of Miss Mary Lou Milton are invited to attend her funeral this (Sunday) afternoon at 4 o'clock from Barclay & Brandon Co.'s chapel, 346 Ivy street, Rev. L. O. Bricker officiating. Interment at Branford, Fla.

HOLLAND—The friends of Mrs. Lillie Holland, Mrs. Rebecca Henson, Mr. and Mrs. R. A. Perrott, Mr. and Mrs. H. Dixon, Mr. and Mrs. D. R. Northcutt and Messrs. Hugh, King and J. P. Henson are invited to attend the funeral of Mrs. Lillie Holland this morning at 10 o'clock from the residence, 82 Virgil street. Interment at Sandy Springs. The following pallbearers are requested to meet at Greenberg & Bond Co.'s at 9 a. m.: Mr. C. E. Bestoh, Mr. Harry Collins, Mr. W. C. Smith, Mr. R. A. Parrott, Mr. A. J. Bishop and Mr. Dixon.

NASH—The friends and relatives of Mrs. Elizabeth Nash, Mr. and Mrs. W. H. Burton, of Powder Springs, Ga., Mr. and Mrs. W. F. Nash, Mr. and Mrs. Alvin Cates, Mr. and Mrs. James Collie, Mr. W. R. Plaster and Mr. F. Plaster, of Powder Springs, Ga., are invited to attend the funeral of Mrs. Elizabeth Nash today (Sunday) March 22, 1914, at 11 a. m., from Sardis church. Rev. A. R. Jones will officiate. Interment will be in the church yard. The following named gentlemen will please act as pallbearers and meet at the residence (Kirkwood), at 9:30 a. m.: Messrs. Arthur Aycock, John and Sheriff Plaster, Lonnie Plaster, Wilborn Collie and Clarence Collie. Carriages will leave the funeral parlors of A. O. and Dorsey Donehoo, 99 Marietta street, at 8:30 a. m.

BARCLAY & BRANDON CO.
Funeral Directors, 346 Ivy St.
C. H. BRANDON, E. M. BRANDON,
President. Secretary.
J. W. AWTRY, Sec'y. and Treas.

MORPHINE

Opium, Whiskey and Drug Habits treated at Keeley Institute, Atlanta, Ga. Write or call at 1st floor, Peachtree Arcade Building. Phone DE. B. M. WOOLLEY, M. D., Medical Director, Atlanta, Georgia.

ASTHMA

Hay Fever, Bronchitis, Croup or Cough

RELIEVED INSTANTLY BY THE

Goanx Remedies

A liberal sample sent on application. Write today. Relief absolutely guaranteed.

ESTATE OF F. GOUAUX, Dept. Houma, La.

For sale at JACOBS' PHARMACY CO.'S 11 stores. Free sample at Main store, 6-12 Marietta street.

For An Ab-Solution 1914 Model car, guaranteed and complete at motor and belt. Automatic governor to change gears. Uses distillate, gasoline or both; economy with either. Starts easily in coldest weather. We fit all motors guaranteeing definite results or refund money. Exclusive county rights. Liberal exchange other carburetors. The Ab-Solution Carburetor Co., Dayton, Ohio.

$1,000 Per Foot

Between Whitehall and Pryor Sts. on Mitchell St.

Phone Us for Particulars

Forrest & George Adair

FOR RENT—Centrally Located Rooms for Gentlemen

You will find in the Lockie at 31½ Lockie street, immediately in the rear of the Forsyth theater, some very desirable furnished rooms for gentlemen; single or en suite. We furnish electric lights, hot and cold water, 'phone and janitor service. If you desire select location and want something that is well located and close in, investigate these. Rent reasonable.

JOHN J. WOODSIDE
REAL ESTATE—RENTING—STORAGE
Phones: Bell Ivy 871; Atl. 811. 12 "Real Estate Row."

WEYMAN & CONNORS

LEND ON REAL ESTATE, IMPROVED OR UNIMPROVED, AT LOWEST POSSIBLE RATES. QUICK ACTION. NO RED TAPE. INTEREST OF BORROWERS SAFEGUARDED. EQUITABLE BUILDING. ESTABLISHED 1890

JOEL HUNTER & CO., ATLANTA

CERTIFIED PUBLIC ACCOUNTANTS

GET A HOME

Buy a lot and I'll draw your plans and furnish specifications for everything. Can do it cheaper than anybody else in Atlanta. Have big stock of brick veneer. 2-story and bungalow house plans to make selection. Let me talk to you; I'll save you money.

FRITZ WAGENKNECHT,
Room 1205, Fourth Nat'l Bank Bldg., Atlanta, Ga.