THE STANDARD SOUTHERN NEWSPAPER

THE ATLANTA CONSTITUTION

THE STANDARD SOUTHERN NEWSPAPER

Vol. XLVI.—No. 286. ATLANTA, GA., SATURDAY MORNING, MARCH 28, 1914.—TWELVE PAGES. Daily and Sunday, carrier delivery, 15 cents weekly. Single copies on the streets and at newsstands, 5 cents.

REBEL ARMY WITHIN TORREON IN DESPERATE BATTLE TRIES TO SUBDUE THE ENTIRE CITY

Villa Leads His Forces to Join Those of Rebel General Herrera Which Are Already in Federal Stronghold.

FEDERALS DRIVEN BACK WHEN MAKING ATTEMPT TO ESCAPE FROM CITY

Huerta Troops Concentrate in Western Part of Torreon in Endeavor to Resist Combined Attack by Rebels.

Juarez, Mex., March 27.—A message timed at 5 p. m. at Gomez Palacio, signed by General Villa, said that he had concentrated his forces to force his way into Torreon, there to join General Herrera and take supreme command. Officials here declared that the federals already had tried to escape from the city, but were driven back and were in no condition to withstand such an attack as that of which Villa gave notice in this telegram.

A telegram received at 4 o'clock from General Villa says that practically all of Torreon, including the entire business section, is in the hands of the rebels.

General Herrera, at the head of 4,000 men, is said to have entered the city from the east instead of the north, as at first reported, and is said to have fought his way through the streets to the bullring on the northern edge of the city.

A second telegram from Villa amended the first to show that the federals were concentrated in their last defenses in the western portion of the city. Rebel officials here say that if the federals do not hold their position there, they inevitably must be captured.

The same telegram says that federal Generals Pena, Reyna and Anaya have been killed and General Coarenza seriously wounded.

Bullring Captured.

If information given out at military headquarters here today is correct, the rebel attack on Torreon is being made today. It was stated that General Herrera had captured the Torreon bullring in the northern edge of the city. General Angeles was said to be directing a heavy artillery fire on the federal garrison from the north.

The receipt of newspaper messages from the front confirming the capture of Gomez Palacio caused great rejoicing in Juarez. A telegram from General Villa to General Carranza reporting the victory at Gomez Palacio and the repulse of the federal attack on Lerdo also was received here. The message, which was congratulatory in tone, was relayed by wire to Guzman, where Carranza arrived yesterday on his way to Juarez.

Villa's telegram renewed his acknowledgement of Carranza as chief of the revolution. It added that the brigades of Generals Benavidez, Herrera, Ortega and Urbina were concentrating for assault on Torreon proper.

To Carranza as Chief.

General Angeles, secretary of war in Carranza's cabinet and in charge of the artillery at Gomez Palacio, also telegraphed to the "Jefe Supremo," congratulating him on the possession of so efficient a military commander as Villa.

The text of Villa's message addressed to "Carranza, Chief of the Revolution," reads:

"After three days and nights of bloody fighting, the enemy has been dislodged from Gomez Palacio and Lerdo. We have not been able to determine our own losses in killed and wounded. All of our chiefs conducted themselves well, and co-operated splendidly.

"The artillery was particularly effective, and to it I must ascribe the panic created in the ranks of the enemy. General Angeles commanded the big guns with his usual ability. The brunt of the fighting was borne by the Villa and Morelos brigades, the latter commanded by General Urbina. All of the generals combine with me in sending best wishes."

GOMEZ PALACIO TAKEN AFTER FOUR DAYS' FIGHT

Constitutionalist Headquarters Above Torreon, March 26—(Delayed at Source.)—(General Villa and his rebel army, after four days of almost incessant fighting, during which they seemed first with one side and then with the other, occupied Gomez Palacio today.

Losses on both sides have been heavy.

The rebels delivered three assaults before permanent success was achieved, and at times the battle extended into the streets leading to Torreon proper.

Villa predicts that he will have the latter city by Saturday or Sunday.

A pitiable incident of the battle was the disabled wounded crying for water, the lack of which was as deadly as bullets.

The meager hospital corps, consisting of a half dozen surgeons, did brave work, but was unable to cope with the situation. It was the first time in recent Mexican revolutions that the flag of the Red Cross has been seen in a rebel army.

Villa Has Busy Time.

Garbed in a dusty, torn suit, a slouch hat and a red handkerchief tied about his neck as in his bandit days, General Villa, among the ragged, thirsty, half-famished soldiers who have fought day and night for the capture of Torreon, was a conspicuous figure. The conventional notion of a commanding general directing a campaign through field glasses, and with a map spread before him, found no illustration in Villa. Instead, he climbed over the rocky hills or crept among the mesquite bushes to tell the man at what points to fire. His principal activity

Continued on Page Two.

RHYNATA IS HELD IN $10,000 BOND AS BANK BANDIT

Great Crowd Packs Police Court When the Alleged Would-Be Robber Is Tried on Charge of Entering Auburn Avenue Bank.

PRISONER'S WIFE SOBS DURING HUSBAND'S TRIAL

Rhynata Is Positively Identified by Number of Witnesses—His Lawyer Will Move for a Lower Bond.

The largest crowd that ever packed police court stood, shoulder to shoulder, black pushing white, when Recorder Broyles, late Friday, bound Edward Marshall, alias Edward Rhynata, alleged would-be bank bandit, over to the grand jury, under four counts and under bail of $10,000.

Marshall's attorney, Harvey Hill, at once declared that he would move for a reduction of the bail and that officials of the White Rats, a vaudeville organization, would probably sign the bail bonds.

Marshall, at the prisoner's dock, was positively identified as the man who entered the Atlanta State Bank for Savings, in Auburn avenue, last Wednesday afternoon and, after being foiled in an attempt to loot the vaults, shot twice at a negro clerk and then bludgeoned his all-but helpless victim, fleeing through the city, to be finally arrested in a room at Cain and Williams streets.

Rose Identifies Rhynata.

J. O. Rose, Jr., the negro youth with whom the would-be bandit fought in a darkened bank vault, had come face to face with Marshall before he faced him in police court.

Turning toward Marshall, who was standing between his attorney and witnesses, Rose declared that "that is the man, but he did not wear glasses when he attacked me."

Throughout the whole proceedings Marshall seemed the least concerned of the hundreds who packed the courtroom.

During the cross-examination of witnesses by his attorney, Marshall laughed audibly several times.

The actor's pretty little wife sat with friends during the hearing and sobbed continuously. The little woman was not called as a witness. The strain under which she labored as her husband faced his positive accusers was all but broke her down. When the court adjourned and her husband had been bound over, she joined Marshall in the "bull pen" where the prisoners who are remanded to the cells await court adjournment.

The hearing opened as soon as court was called to order at 2:30. J. C. Ross, Jr., the negro youth, whom the would-be holdup attacked in the Auburn avenue bank, was the first witness. Led by his father, who is president of the savings institution, Ross painfully hobbled to the witness stand, where he positively and, without the slightest question of a doubt to his own mind, identified the suspect.

Tells of the Attack.

Ross told of the attack; how as he sat alone in the office about 4:30 Wednesday afternoon and how his attention was attracted to a door which "clicked open." A moment later he told how he faced a revolver and was backed into a vault. Then he outlined his fight with the holdup and the subsequent blow on the head which left him in a semi-conscious condition.

Singleton Johnson, a negro, told of the chase of the holdup through Bell street, declaring that Marshall was the man who ran through that thoroughfare and fired two shots at him.

J. C. Smith, motorman of a street car on Houston street, identified Marshall as the man who boarded his car on Houston street, near Bell. R. F. Dobbs, conductor of the same car, identified Marshall and told how Marshall had said "that he had a fight with some one and during which there and that they were after him."

The most damaging witnesses heard during the hearing were Mrs. Martha

Continued on Page Two.

Send Want Ad Copy

To The Constitution early today. Tomorrow is the big day—Sunday.

Telephone Main 5000 or Atlanta 5001

Index to Want Ads Page 10, Col. 1

THE ATLANTA CONSTITUTION

JIM CONLEY'S STORY ASSAILED IN MOTION OF FRANK'S COUNSEL

Solicitor General Dorsey Is Served With Formal Notice New Trial Petition Will Be Filed Within Twenty Days.

WITNESSES FOR STATE REPUDIATE TESTIMONY

Solicitor and Detectives Attacked in Notice—Dalton Repudiates Testimony. New Witnesses to Alibi.

Solicitor General Hugh M. Dorsey was served Friday with formal notice of the extraordinary motion for a new trial for Leo M. Frank, to be made within the next twenty days. A large number of sensational grounds are set forth in the notice, many of which have never before been made public.

One of these is a statement from Mary Rich, a woman who operated a lunch stand in vicinity of the pencil factory building, who swears that she saw Jim Conley, the convicted negro accomplice, emerge from the alleyway in the rear of the pencil plant about 2:16 o'clock on the afternoon of the tragedy.

Which, it is contended by the defense, is explanation of the broken bolt on the back door of the basement in which Mary Phagan's body was discovered, and which was an impregnable mystery throughout the trial and investigation. The Rich woman further swears that Conley bought a lunch from her, then returned through the alley.

Repudiate Testimony.

Affidavits are presented from a number of witnesses for the prosecution who repudiate their testimony against Frank. One of these is C. Ernins Dalton, the spectacular character witness whose testimony was a sensation of the trial. Another is Dewey Hewell, the girl brought from Cincinnati, where she had been lodged in a reform school.

The Hewell girl and another witness, Ruth Hollingsworth, the two chief witnesses together in a room in the courthouse and were coached by Maggie Griffin, another witness. The Hewell girl says she and Miss Griffin learned her story with the Griffin woman.

Miss Robinson states that she was telephoned by the solicitor general, and Minnie Kitchens, another character witness, who testified to an incident in front of the girls' boarding rooms on the second floor, now declares that, saying she was not given sufficient time to make her story clear.

Another interesting angle of the embodiments of the application is the support of Miss Helen Kerns, the girl witness who testified at the trial to having seen Frank at 2:19 o'clock at an uptown point on the day of the murder.

Saw Frank on Street.

Those who now come forward in corroboration of her story, and all of whom declare they saw Frank uptown at a time which Jim Conley swears he and the convicted superintendent were lowering the victim's body into the basement, are Samuel Pardee, a business man; Mrs. Jaffee and Mrs. Ethel Harris Miller.

It is also set forth in the retrial plea that Ivy Jones, the only witness for the state who testified to having walked home with Jim Conley on the day Mary Phagan was slain, now denies his story, swearing that he did not see Conley at all on April 26.

The affidavit of Helen Ferguson is also contained in the plea. The Ferguson girl, who was a witness for the state, tells in an affidavit of having been approached threatingly by the Conley negro at the spot on which the defense contends the negro threw Mary Phagan on the Saturday prior to the horror.

Duffy's Affidavit.

An affidavit is presented from J. M. Duffy, a witness for the state, who testified that blood had dropped from a wound in his hand on a pile of waste on the second floor near the dressing room of Mary Phagan, but that none of the blood had touched the flooring.

Duffy, in his latest statement, says that Solicitor Dorsey coached him in the story he told on the stand, and that he told it according to the solicitor's dictation. He now says in the affidavit that it was entirely untrue that a liberal amount of blood flowed from his hand on the flooring while he walked toward the front of the building.

The affidavit of Mrs. J. B. Simmons is the basis for a re-trial plea, and likewise an attack upon Solicitor Dorsey, in this particular ground is contained the statement that Leo Frank was seen by Mr. Dorsey during the afternoon of the murder date.

Mrs. Simmons swears that she heard screams in the pencil factory in the neighborhood of 4 o'clock of April 26, and that Solicitor Dorsey sought to get her to change her statement about the theory of the state.

Perhaps the most startling of the numerous grounds embodied in the motion is based on an affidavit from Mary Rich, a woman who operated a lunch cart in vicinity of the pencil factory, who swears that she saw Jim Conley emerge from the rear of the pencil factory through the alleyway that opens into East Hunter street—about 2:15 o'clock on the afternoon Mary Phagan was killed.

Conley, she states, came to her lunchstand and bought a 20-cent meal, after eating which he returned to the alleyway, disappearing in it, going in direction of the pencil plant. This is the first time this newly-discovered piece of evidence has been made public.

Dalton Repudiates Story.

C. Ernins Dalton, the sensational

Continued on Last Page.

Agnes Scott Wins First Intercollegiate Debate Between Women Colleges in Dixie



Representatives of Agnes Scott in debate in New Orleans with Sophie Newcomb college. Left to right: Miss Mary Helen Schneider, Miss Emma Jones and Miss Marguerite Wells, alternate.

New Orleans, La., March 27.—(Special.)—For the first time in the history of southern colleges an interstate debate between girls' colleges was held here tonight, when Agnes Scott college, of Decatur, Ga., defeated a team from H. Sophie Newcomb college, of this city, by a unanimous decision of the judges.

The question was "Resolved, That the federal government should acquire and operate the telegraph systems of the country." Agnes Scott had the affirmative and Newcomb the negative.

The Georgia institution was represented by Miss Helen Schneider and Miss Emma Jones, with Miss Marguerite Wells, alternate.

Newcomb's debaters were Misses Gladys Gibbons and Margaret Fonles with Miss Louise Berry and Adele Drouet alternates.

The judges were Norman Walker, Edward Wimer and Mrs. J. R. Friend.

A reception in honor of the visiting girls was held following the debate.

The Newcomb hall was packed, great interest having been taken in this first oratorical contest.

Agnes Scott Girls Celebrate.

Three hundred girls at Agnes Scott college at Decatur held a wild, joyous "snake dance" late last night around a huge bonfire on the college lawn when they received the news that their debaters in New Orleans had won over those of Newcomb college in the only debate ever held between women's colleges. Excitement was intense at Agnes Scott when the telegram arrived, and it was impossible to hold the excited girls in the dormitory; and the teachers also were swept by the enthusiasm.

The students representing Agnes Scott in the debate were Miss Mary Helen Schneider, of Chattanooga, and Miss Emma Jones, of Decatur, principals, and Miss Marguerite Wells, of Augusta, alternate. These young women have often proven stars in debates between the Propylean and Mnemosynean societies at Agnes Scott.

The Agnes Scott representatives were chosen in a preliminary debate held between the societies about the first of March, in which the judges were Murphy Candler, Hooper Alexander and Charles D. McKinney. Miss Jones belonged to the Propylean society and the other two to the Mnemosynean. They will return from New Orleans today.

ATLANTA WELCOMES GOOD ROADS SCOUTS

Highway Association and the Government Engineers Are Entertained Here at Buffet Smoker.

The good roads scouting engineers of the American Highway association and the United States office of public roads, who passed through the state in the interest of the proposed national highway between Atlanta and Washington, arrived in the city Friday afternoon at 4 o'clock and were taken to the Piedmont hotel for a buffet smoker.

The party came by auto and was composed of R. W. James, chief of the maintenance division of the office of good roads; L. S. Pennypacker, secretary of the A. H. A.; D. C. Scales and W. L. Spoon, division maintenance supervisors. The party was accompanied by State Geologist S. W. McCalle and Prof. C. M. Strahan, of Athens, and other officials from along the traversed route from Augusta to Atlanta.

The mayors of Atlanta, Decatur and Stone Mountain greeted the tourists at Stone Mountain at 2 o'clock and accompanied them to Decatur, where they were met by a delegation of fifty citizens in automobiles from Atlanta and DeKalb county. Among those present were Ivan Allen, Fred Houser, W. H. Leahy, F. J. Paxon and M. R. Wilkinson.

The entire party proceeded to Atlanta and were entertained at the Hotel Piedmont by the local executive committee of the American Road Congress. Ivan Allen acted as master of ceremonies, and Mayor Woodward delivered the welcoming address.

Enthusiastic speeches touching on the proposed highway were made by prominent members of the party. The government officials explained that it was not planned to build a highway from Washington to Atlanta or even to improve one already built, but to maintain scientifically, under expert direction, a certain route between the two cities, explaining that the proper maintenance of a road was more important and beneficial than building a new one.

At the close of the buffet smoker, a conference was held by the government representatives and it was agreed to accept the route by Athens, Lexington and Monroe for the proposed highway. Mr. Scales, the engineer to be in charge of the Georgia division, will on Monday traverse this route and perfect mutual agreement with the several counties along it.

However, great enthusiasm and support was shown by all counties along the other proposed route by way of the Georgia railroad, and it is probable that this route also will be decided upon, since this will be recommended by the inspecting engineers.

SPENCE IS CONFIRMED FOR ALASKA POSITION

Washington, March 27.—(Special.)—Judge W. M. Spence, of Camilla, was confirmed this afternoon as district attorney of the middle division of Alaska in spite of a possibility of a fight on his confirmation.

An executive session reference to party platforms was made in a heated debate between Senators Owen and O'Gorman. when Senator Jones, of Washington, rose to remark that there was a plank also about appointing residents of districts to offices in the districts. He said he had noticed the nomination of a man in Alaska who lived 3,000 miles away from Alaska.

An objection such as this had been made, it passed as a reminder and not as an obstruction, and Judge Spence will be sworn in.

Catholic Missionary Dies.

Philadelphia, March 27.—The Rev. Lukes A. Grace, widely known as a missionary of the Roman Catholic church, died today at the rectory of St. Vincent de Paul, Germantown, after a long illness. He was 60 years old and was born in Brooklyn, N. Y.

SICK WITH SMALLPOX YOUNG HUSBAND TAKES OWN LIFE

Waycross, Ga., March 27.—(Special.) Isolated in a house at Haylow because of smallpox, W. B. Prentice, age 27, for three months agent for the Atlantic Coast Line, suicided early today by firing a bullet through his head.

His home was originally in Tennessee and he has a brother living at Morristown, Tenn. His wife and a young child survive.

Freeman was given sick leave a few days ago by the Coast Line.

CRAWFORD WILL IN COURT AGAIN

Heirs File Attack on Recent Ruling Made by Auditor James Anderson — Many Exceptions Noted.

The plaintiffs, represented by Colonel J. S. James and Albert Kemper, in the now famous Crawford will case, made another important move to wrest the $1,000,000 estate of Mrs. Mary Crawford, rich widow of the late Joshua B. Crawford, the fortune left by the aged lead owner of this vicinity, when they filed, late Friday afternoon, a petition asking that certain portions of the recent auditor's ruling, which were adverse to them, be stricken from the record in the case.

The petition was later reinforced by the appearance of a brief of 280 typewritten pages and are voluminous dissertations on evidence ruled on in the auditor's hearings, make objection to nearly every one of the rulings laid down by the auditor.

The move of the plaintiffs on Friday follows the rule set by precedent which allows but twenty days to elapse between the findings of the auditor in any case and the filing of objections on the part of contending attorneys.

The case will now come before the superior court again, where the questions of allowing or disallowing the auditor's conclusions to appear in the findings will be settled. The date for a hearing of the plaintiff's petition has been set for April 4, at 9:30 in the morning, in Judge George Bell's chambers.

REHEARING IS ASKED IN VANDERBILT CASE

Nashville, Tenn., March 27.—Claiming that the decision of the supreme court is in error, and renaming the points on which the bishops of the Methodist Episcopal church, south, claim the ownership of Vanderbilt university for the church, a petition was filed before the state supreme court today asking for a rehearing of the case.

It is understood the answer of the board of trust to the bishops will be filed before the supreme court tomorrow.

The petition is a voluminous document of sixty pages, which assails every proposition laid down by the court in the last opinion. In the petition it is argued that the board of trust is not a self-perpetuating body, but that the Methodist annual conference had in the beginning the sole right as members of a corporation to elect the trustees and that subsequently this right was vested in the general conference.

It is likewise claimed in the petition that Commodore Vanderbilt was not the founder of the university, but that it was founded by the annual conference of the church and that the church is entitled to the credit for the funds obtained from Commodore Vanderbilt.

COTTON FUTURES BILL HITS ROCKS

Senator Kenyon Moves for Reconsideration, Claiming Amendment to Legalize Pooling Misunderstood.

Washington, March 27.—After the senate today had passed a bill to regulate cotton futures trading, Senator Kenyon, who, with others, had misunderstood an amendment to legalize pooling, moved for a reconsideration and paved the way for reopening the fight on the measure tomorrow. The amendment would annul the system secured by the Cotton Exchange Act, which prohibits pooling, with an agreement not to sell on an exchange, as within the Sherman law.

The bill as passed would provide that no person connected with an exchange shall send through the mails matter promoting enforcement of a future delivery contract unless the exchange requires all such transactions to comply with certain conditions. Among these contracts must provide for delivery within department of agriculture standards. The pooling amendment introduced by Senator Hoke Smith, of Georgia, was advocated by him to prevent such prosecutions as that of Patten and associates, indicted by the federal government on charges of pooling cotton in 1910, with the purpose of withholding it from the market until they had reaped profits of some $16,000,000. Senator Smith declared these men should have been rewarded as benefactors, not as criminals.

The passage of the bill ends a fight led by Senator Smith, of South Carolina, for legislation against practices that enable exchanges denounced as injurious to the cotton industry. Senators Smith, of Georgia, and Ransdell, of Louisiana, also introduced bills. The three senators today, after a two days' debate, reached an agreement on a compromise measure and it passed without roll call.

Among the conditions the measure would require exchanges to impose on futures transactions is one providing that if the cotton sold is of the middling or basic grade and the delivery is of other grades, then the consecutial difference in value between the grade delivered and the grade sold must be paid. At present the New York cotton exchange has in force a fixed difference in value of the grades. An attempt was made to require the delivery of the grade specified in the contract, but Senator Ransdell denounced this amendment as unduly restricting speculation and unjust to the New Orleans cotton exchange.

The bill provides that no one shall use mail or telegraph lines to send out cotton exchange quotations unless the exchange adopts the specified contracts. The sending of such matter through the mails is made a misdemeanor, punishable by fine not to exceed $5,000 or by one year's imprisonment.

ANGRY DINER SHOOTS INDIFFERENT WAITER

Fort Wayne, Ind., March 27.—Anthony Trentman, a wealthy farmer, is held in the city jail here tonight after shooting Hot Springs, negro waiter at a local hotel. Trentman told the police he shot the negro because the waiter had refused his request for his overcoat in an indifferent manner.

The shooting occurred at an hour when the hotel cafe was crowded. Trentman had finished his dinner and asked the negro to bring his coat. When the negro passed Trentman's table a few minutes later without the garment the brewer shot him.

Physicians at a hospital where Bruce was taken said the negro could not recover.

PERSONAL TRIUMPH SCORED BY WILSON IN REPEAL BATTLE

Cloture Rule Adopted in House by Vote of 200 to 172 Despite Opposition of Clark and Underwood.

ULTIMATE PASSAGE OF BILL PREDICTED

Crucial Point Passed, Say Administration Leaders, Who Claim Measure Will Finally Have 100 Majority.

Washington, March 27.—President Wilson today won the opening skirmish of the great legislative battle of his administration when the house, over bitter protests from recognized democratic leaders and almost solid minority opposition, adopted a special rule for the consideration of the bill repealing the free tolls provision of the Panama canal act. Speaker Clark, Democratic Leader Underwood, Republican Leader Mann and Progressive Leader Murdock headed those lined up against the administration, but the house responded to the president's personal appeal for prompt consideration of the repeal bill as a means of supporting his administration's foreign policy.

Two votes demonstrated the president's commanding influence with his party in congress. On the first test, a motion to end debate and preclude amendment on the rule carried by a vote of 207 to 176; the rule itself was adopted 200 to 172.

Nothing to compare with the scene today had occurred in the house since the famous Cannon rules fight four years ago. In vain Representative Underwood took the floor and urged his colleagues to vote against the rule. The rank and file democrats, after listening to three hours of passionate argument, swung into the president's column. 199 of them voting to prevent the amendment of the special rule, while but 14 followed the leaders in joining with the minority in opposition.

Supporters Are Jubilant.

Tonight administration supporters considered the crucial point passed, and jubilantly predicted the passage of the repeal bill itself Tuesday or Wednesday by a majority of more than one hundred. Several of the twenty hours allowed under the rule for debate had been consumed when the house adjourned, and with the speech-making continuing without interruption, it was thought the final vote could be reached late Tuesday.

The roll call was taken in silence, the crowded floor and galleries tense with excitement, after an hour of debate. Throughout the day the chamber had been crowded and the galleries filled to overflowing.— Following the announcement of the result, Democratic leaders who voted against the rule, high feeling had appeared and every influence available was brought to bear on doubtful ones. As a result when the struggle began both sides were keyed up to a high pitch.

Adamson and Hardwick.

With Representative Underwood, Speaker Clark and Representative Fitzgerald, on the minority side, the democratic majority had also recognized as leaders Representative Henry, chairman of rules, Adamson, chairman of the interstate and foreign commerce committee; Palmer, of Pennsylvania; Hardwick, of Georgia; Sherley, of Kentucky, and other prominent figures supporting the president's position.

Only eight republicans joined with the minority in support of the administration's program, but leaders on both sides tonight asserted that many republicans who voted against the preliminary administration plans would vote eventually for the repeal. The solid progressive delegation of the house, led by Representative Murdock, of Kansas, was aligned against the majority.

President Wilson's triumph was considered most notable by the rank and file of all parties because of the unusual alignments of forces within the democratic ranks. Two men who had come in with him the presidential nomination at the hands of the party—one the speaker of the house, the other the floor leader of the dominant party—were openly and actively

Weather Prophecy

CLOUDY

Georgia—Cloudy Saturday and Sunday, probably showers.

Local Report.

Lowest temperature	54
Highest temperature	65
Mean temperature	60
Normal temperature	55
Rainfall in past 24 hours, inches	.06
Deficiency since 1st of month, inches	1.14
Deficiency since January 1, in.	2.61

Reports From Various Stations.

STATIONS.	Temperature.		Rain
State of Weather.	7 p.m.	High.	fall in Inches
Atlanta, rain	62	66	.06
Birmingham, rain	64	66	.04
Boston, clear	52	56	.00
Buffalo, rain	38	46	.34
Charleston, clear	60	66	.00
Chicago, rain	46	48	.42
Galveston, cloudy	66	66	.00
Hatteras, clear	56	68	.00
Jacksonville, clear	62	68	.00
Kansas City, cldy	58	62	.00
Knoxville, rain	60	64	.00
Louisville, cloudy	60	68	1.10
Memphis, clear	70	72	.00
Miami, pt. cloudy	72	78	.00
Mobile, rain	66	72	.00
Montgomery, rain	66	70	.18
Nashville, cloudy	62	66	.00
New Orleans, rain	68	72	.18
New York, cloudy	46	50	.00
Oklahoma, cloudy	64	70	.00
Portland, cloudy	44	48	.00
Raleigh, cloudy	58	72	.00
San Francisco, clr	52	56	.00
St. Louis, cloudy	64	68	.06
St. Paul, pt. cloudy	46	48	.00
Vicksburg, cloudy	70	74	1.10
Tampa, cloudy	76	82	.00
Washington, cloudy	60	74	.00

C. F. von HERRMANN, Section Director.

arrayed against him. Speaker Clark, though he did not take the floor to-day, had issued his eleventh hour attack upon the plan to limit debate, and announced that he would speak against the repeal bill Tuesday.

Underwood Attacks Wilson.

Representative Underwood, who has been in the open against the president on the issue, pleaded urgently against the rule, and later delivered an attack on President Wilson's policy, denouncing the repeal of the toll exemption as an economic mistake and declaring the president to be wrong in his conclusion that exemption is in violation of the Hay-Pauncefote treaty. Other democratic chieftains, among them Representative Kitchin, of North Carolina, broke with the president. Yet, in the face of this opposition from men who heretofore had got to raise their voices to have the democrats of the house follow them, the president won within the party membership by nearly four to one.

Anti-Administration Votes.

The list of democrats who voted against "the previous question," and thus against the administration follows:

Aiken, Brockson, Broussard, Bruckner, Carraway, Carew, Conry, Dale, Dedrick, Difenderfer, Donohoe, Dooling, Doremus, Driscoll, Dupre, Eagan, Elder, Finley, Fitzgerald, German (Illinois), Goulden, Graham (Illinois), Griffin, Harrison (Mississippi), Hay, Igoe, Jones, Kindel, Kirkpatrick, Lee (Pennsylvania), Lenroot, Logue, McAndrews, McDermott, Mahan, Mitchell, Morgan (Louisiana), Murray (Massachusetts), Murray (Oklahoma), O'Leary, O'Shaunessy, Patten (New York), Phelan, Ragsdale, Raker, Sherwood, Stone, Taylor (Arkansas), Taylor (Colorado), Thomas, Underwood, Williams, Wingo and Speaker Clark. Total 58.

Representative Kitchin, democrat, of North Carolina, voted against the previous question on the roll call, but changed his vote to "present" just before the result was announced.

Republicans who voted for the previous question and the administration were:

Barthold, Browne (Wisconsin), Gardner (Massachusetts), Gillett (Massachusetts), McKenzie, Madden, Stephenson and Stevens (Minnesota). Total 8.

While the house was engaged in the initial and decisive struggle of the conflict, the controversy was the medium of enlivening discussion in the senate. Senator Owen in a speech voicing the president's position declared that tolls exemption never had been supported by a majority of the democratic caucus in congress, and pleaded for his colleagues to uphold the honor of the senate. Senator James and Senator O'Gorman, the latter leading the revolt against the president in the upper house, engaged in a stirring colloquy while Senator Gallinger, introduced a resolution as a substitute for one introduced yesterday by Senator Root, which would declare it the sense of the American congress that it had the right to exempt American coastwise ships from canal tolls.

Wilson's Appeal Answered.

When debate on the special rule began in the house Representatives Adamson and Hardwick, for the administration, attacked Speaker Clark's position and in reply Representative Underwood made a vigorous plea for support "from the colleagues who have held up my hands in this house." When the debate closed and the droning voice of the clerk had called the roll, the democratic house leaders had been repudiated and the president's appeal answered.

With the cloture rule in force the house immediately began the twenty hours of general debate on the repeal bill.

Representative Sims, of Tennessee, the author of the repeal bill, made the first speech in support of his measure. He was interrupted frequently by applause and cheers by which the crowds in the galleries occasionally joined. He argued at length against the economic policy of the free passage of American ships through the canal.

Debate against the repeal was opened by Representative Underwood, who urged to show that under the various treaties the United States has the right to prescribe such tolls as may be necessary for vessels using the canal. The house, he said, had the president leader's argument, based on the treaty between Panama and Great Britain, in which he held that the United States has the sovereign control of the canal zone and declared that to repeal the tolls provision was to surrender that right. Great Britain, he said, would not properly contend that the United States under treaties is not free to exempt its ships from tolls if it sees fit.

Stiff Neck

or any other stiffness or lameness of strained and aching muscles, should have prompt relief. Nothing like

SLOAN'S LINIMENT

to remove the soreness! Try it for backache—in fact, most any kind of pain.

Mr. A. Moore, Manchester, N. H., writes: "I suffered with an awful stiffness in my legs. I tried two of your liniments—no use. Finally I tried Sloan's, and after two mornings could run to my work."

At all dealers. Price 25c., 50c. & $1.00

Dr. Earl S. Sloan, Inc., Boston, Mass.



Clean Instruments

—are absolutely essential in the proper practice of modern dentistry.

Our instruments are, in fact, cleaner than new ones, for they are both cleansed and sterilized after each use.

Sanitary cleanliness and purity is the first rule of our office.

Dr. E. G. Griffin's Gate City Dental Rooms

24½ Whitehall St., Over Brown & Allen's

Lady Attendant Phone M. 1708

Plates, Full or Partial $5 Crown and Bridge Work $6



BARNES' Cash Grocery

7 E. Mitchell St.

Best New York Full Cream Cheese, pound	22c
Fancy Dressed Hens, pound	17½c
Finest Queen Olives, quart	40c
California Navel Oranges, 50c value, dozen	30c

Full Line of Fresh Meats, Fruits and Vegetables

CHENEY'S EXPECTORANT

Cures Running of the Nose,

Cold, chilly feelings, sniffling, sore throat, hoarseness, oppressive feeling in the chest? Try Cheney's Expectorant next time. You need a remedy for colds. 25c at drug stores. (adv.)

Haynes Under Arrest, Police Doubting Story Of Assault on Girl

L. C. Haynes, of No. 190 Echo street, the young white man who reported to the police the attempted assault of a young white girl near Brookwood bridge by two negroes the other day, has been arrested by the detectives, who are now working on the theory that Haynes' story is a fake.

Thursday afternoon two negroes were arrested and identified by Haynes and the young girl attacked the girl, running when they saw him coming. The police do not learn the name of the girl, as she stepped into an incoming street car immediately after giving a description of the two assailants.

The two negroes who were arrested have given satisfactory proof that they were elsewhere on the day of the reported assault, say the detectives.

The detectives claim that Haynes and a man named Wilson took the girl to Brookwood themselves. Wilson is now being sought. Haynes was taken into custody early Friday morning at the home of his brother-in-law, William Putnam, at 113 Chestnut street. Haynes was indignant at the action of the detectives.

PAY FOR SILK-GET SILK

All is not silk that's "silky" —but there's *pure thread silk* in "Notaseme." Looks well and *stays so.* For men and women.

All leading dealers.

NOTASEME PURE SILK **50¢ HOSIERY**

For Sale by

THE GLOBE CLOTHING COMPANY

89 Whitehall St. and 74-76 South Broad St.

MILITIA SEEKING HELP OF BUSINESS

Unless Employers Are Willing to Give Their Aid, Fifth Regiment Will Soon Be Thing of Past.

To ward off a dangerous crisis in Atlanta's military situation, a joint conference was held in the new quarters of the chamber of commerce Friday afternoon between a special committee of the Fifth regiment and the military committee of the chamber.

As a result, a campaign was decided upon to insure the co-operation of Atlanta's business men with the local national-guard organization. It will also be a continuance of the agitation promoted some time ago to obtain the support of the city's business world for the Fifth.

The board of directors of the chamber of commerce will be presented with a plan of campaign to ascertain the views of Atlanta's business men in regard to the maintenance of a national organization in the city. A committee will be to probe the depth of the antagonistic attitude widely shown toward the regiment.

Dangerous Situation.

It was stated at the meeting that the hostile attitude that prevails widely among the employer class of the city's business ranks will eventually disrupt the Fifth regiment, and that unless this attitude is changed the regiment will face a crisis that will be fraught with danger.

It was said that a large number of employers resent the asking of their employees in the regiment, and that many of the troopers are blackened seriously in their connection with the organization by the failure of the employer to co-operate and to permit them time to give attention to regimental duties.

An instance was cited where the employer of a young member had refused to allow him a "night off" in which to attend inspection, an imperative duty. The employee was told, it was stated, that if the military interfered with business to sever all military connection.

This sentiment, officials of the Fifth state, prevails to an alarming extent. If it continues the ranks of the troop will be reduced within an amazingly short time. Most of the regiment is composed of working men, whose connection necessitate the co-operation of the employer.

Business Men Must Aid.

"If the business men of Atlanta expect the maintenance of the national guard locally," said Captain W. H. Leahy to a reporter for The Constitution, "they must lend their support and contribution."

The campaign proposed Friday will ascertain the exact extent of the business world's attitude, after which the Fifth will be able to determine its future more adequately.

The military committee of the chamber of commerce is composed of Colonel E. K. Pomeroy, chairman; Wilmer L. Moore, J. Paton, L. J. Daniel, J. Epps Brown, John Morris, Sr., and F. G. Foute.

The special committee from the Fifth regiment is composed of these officers: Colonel Orville H. Hall, Lieutenant Colonel Walter C. Hendrix, Captain Oscar A. Palmour, Captain C. H. Hodges, Captain W. H. Leahy and Captain John W. Quillian.

Prince of Bourbon.

Montreux, Switzerland, March 27.—Prince Francis Bourbon, of Bourbon and the two Sicilies, died here today.

SENATOR OWEN URGES REPEAL OF EXEMPTION

Declares That Clause Is in Violation of Hay-Pauncefote Treaty.

Washington, March 27.—While the opposing factions in the house were lining up today for the opening of the fight over the administration bill to repeal the tolls exemption clause of the Panama canal act, Senator Owen addressed the senate supporting President Wilson's attitude in urging the repeal. He took the position that the exemption is violative of the Hay-Pauncefote treaty.

"When the first draft of the Hay-Pauncefote treaty was submitted to the senate Mr. Bard, of California, introduced the following article," said the senator:

"The United States reserves the right in the regulation and management of the canal to discriminate in respect of the charges of traffic in favor of vessels of its own citizens engaged in the coastwise trade."

Proposition Voted Down.

"And the senate not only did not give a two-thirds vote in favor of such a proposition, but gave a three-to-one vote against it. So, the whole world knew that the senate had refused to amend the treaty by reserving the right to discriminate in favor of vessels of its own citizens in coastwise trade.

"With such a record before us we could not face the world and interpret the Hay-Pauncefote treaty as permitting discrimination. We refused to put in the treaty the reservation of discrimination on December 17, 1900; we had recognized the doctrine in the Clayton-Bulwer convention of 1850 for fifty years without regard to the citizenship of the nations; we recognized it again in the Hay-Pauncefote treaty of 1901, confirmed by 77 senators to 6, and we refused to strike out of the Hay-Pauncefote treaty the neutralization agreed upon in 1850.

"The argument that the Panama canal is a canal for coastwise business vessels is a strained construction. It is more than 5,000 miles from Galveston to Panama and still farther from Seattle to Panama, Los Angeles and also a part of our coast line and Guam and the Philippines.

"Great Britain, owning India and the British isles with about as much property could claim exemption for her coastwise vessels going through the Suez canal.

"Nine millions of our people have taxed themselves to build the canal and they against the vessels engaged in coastwise commerce are demanding to use it without paying for the cost of keeping it in order or interest on the prime cost.

No Justice in Proposal.

"There is no common sense or justice in the proposal that one American should be the right to tax the vessels and other Americans for his private benefit. I understood you all well how a group of rich men owning a railroad or a steamship company can stir up various organizations and passionate appeals to the prejudices and it is the case of the three tailors of Tooley street who resolved that 'We, the people of England,' and so forth. The common sense of the United States is based on common sense—honor, wisdom and justice. Neither can the United States senate or house of representatives be stampeded by calamity or abuse."

Senator Owen referred to the roll calls to emphasize President Wilson's contention that the exemption clause was passed not by democratic majority, but by a coalition of democrats and republicans.

CHAPTER INSTALLED OF PHI BETA KAPPA AT THE UNIVERSITY

Athens, Ga., March 27.—(Special.)—Impressive ceremonies today marked the turning over by Dr. Hamilton Wright Mable of the charter of the Alpha chapter of Georgia of the Phi Beta Kappa society. The university chapel was crowded with students and visitors from all parts of the state.

All the heads of the various departments in the college of arts and science were named faculty foundation members and ten honor graduates of the classes since 1881 were made honorary members.

Those among the honor men of the university since 1886 now living in Athens who were made charter members of this fraternity were J. T. White, Elijah A. Brown, B. J. Conyers, E. M. Mitchell, Robert L. Foreman, Victor Smith, Arthur Heyman, Prestey Arkwright, Marion Mell, Hull, G. H. Hogg and W. C. Chenoweth.

The officers are: Dr. J. H. T. McPherson, president; Dr. S. Campbell, vice president; W. D. Hooper, secretary, and R. P. Stephens, treasurer.

Phi Beta Kappa society is 125 years old. Chief Justice John Marshall, of Virginia, having been one of the founders. It was originally a Greek letter fraternity, but in the last century became a society of national scope, membership in which was dependent primarily on scholarship attainments. The honor graduates of any university where there is a chapter are automatically entitled to membership. The chapter has the right to select for membership any graduate who has distinguished himself in literature or science, after the expiration of a period of five years from the time of his graduation.

Governor John M. Slaton was an honor graduate of the university and has accepted membership in the new chapter but was unable on account of official duties to be in Athens today. The society now consists of over eighty chapters in various universities over the country.

REBEL ARMY IN TORREON TO CAPTURE THE CITY

Continued From Page One.

was that of a scout, but his presence never failed to inspire the soldiers.

The rebels fought amid scenes of intense suffering. Water was scarce, and were supplied only from tanks hauled on freight cars at the rear. Rations had become unavailable after the first day's fighting, for the battle was too continuous to permit the men to retire for food.

With nothing behind them but a desert and before them only the enemy, the rebels fought, unaffected by the scattered heaps of dead and wounded.

General Villa, during pauses in the firing, talked confidently of the fall of Torreon. He did not place himself, however, among those who believe the capture of Torreon will mean the collapse of the Huerta regime, but intimated rather that suspected Huerta to fight on until possibly the rebel forces surrounded Mexico City.

"When we take Torreon, which we will do," said General Villa, mopping the dust from his face as he sat on his horse, "we will establish our military base there for movements eastward and southward. Chihuahua, with General Carranza there, will become the provisional capital. It will be the center of our civil government. But the military government will be here, and it will be a movable government.

"One force will be sent south to attack Zacatecas, and then follow up the National railroad toward Aguas Calientes. Another force will start east to pursue the federals at Saltillo and Monterey. The fall of Monterey will give us half of the republic."

Koehler's Trial Ends.

New London, March 27.—The trial of Major Benjamin M. Koehler by court-martial at Fort Terry, Plum Island, on charges of immoral conduct, ended today, but announcement of the verdict may not be made for several weeks.

ADAMSON AND HARDWICK LEAD FIGHT FOR WILSON

Georgians Handle Without Gloves Speaker Clark's 11th Hour Statement.

Washington, March 27.—(Special.)—Representatives Adamson and Hardwick, opening and closing the debate in the house today on the cloture rule adopted in the canal tolls exemption repeal fight, responded without gloves to the astonishing statement of Speaker Clark last night.

The speech of Judge Adamson showed that Speaker Clark, when the cloture rule was first being considered, had only fifteen hours was too much in which to discuss the question of repeal. Mr. Hardwick was even more severe with the speaker, showing that he had often sanctioned rules much more severe than the one under discussion.

Judge Adamson departed widely from his set speech which he had prepared. He practically charged that a lobby has been working for seven years to have the free tolls provision passed, that it is time for the American people to be heard against this special privilege. He declared that those who have asked for the right to amend the bill have proposed no amendment and want to propose none, but that they are merely against the bill.

RHYNATA IS HELD IN $10,000 BOND

Continued From Page One.

Parsons and her husband, William Parsons, living at 36 Williams street, the place where the suspect, Marshall, had been a poverty stricken boarder.

Mrs. Parsons told how Marshall, known to her as Rhynata, left the house about 3:30 in the afternoon of Wednesday and Parsons told of seeing the suspect returning on the run and attempting to get in the back way, at 5:00 the same afternoon.

Officers Sturtevant, Chewning and Palmer told of the arrest of Marshall at his room, while Robert Calhoun, negro chauffeur for Dr. J. N. Ellis, related the part he took in the chase of the suspect. Calhoun identified Marshall, but declared that when he saw the suspect he was in a buggy and wore a stiff hat and glasses. Other witnesses declared that the suspect wore a soft hat and did not have on eyeglasses.

The Steinberg Robbery.

At the conclusion of the evidence bearing directly on the holdup, Judge Broyles ruled that the charge of robbery against Marshall lodged by Isaac Steinberg, of the Jefferson Loan company, would be incorporated in the hearing.

Steinberg, on the stand, identified Marshall as the man who held him up three weeks ago and relieved him of $40 in cash at the point of a gun.

Judge Broyles then bound Marshall over under charges of robbery, burglary, assault with intent to murder and assault with intent to commit robbery. The bail was fixed at $10,000.

Marshall was taken back to the police cells, but will probably be removed to the county Tower within the next twenty-four hours.

KENNY'S Souvenir For Saturday

A Top and Marble Game. Get your Coffees and Teas here and get one.

Sugars, Sugars, cheap Sugars. Call on us and see.

C. D. KENNY

82 Whitehall St.

Phones: Main 200, Main 559. Atlanta 559.

Cash Grocery Co.

37 S. BROAD ST.

We are not members of the Atlanta Retail Grocers and Butchers' Association.

SALT MEAT, pound	10½c
No. 10 Creamest Compound Lard	88c
No. 10 Karo Syrup, regular 60c size	33c
Fox River Butter Co. Pure Cream Butter	27½c
New York State Cream Cheese, lb.	18½c
Kingan's Sliced Extra Lean Breakfast Bacon	22½c

Special limit 5 lbs.

STRICTLY PURE ALL PORK SAUSAGE, the purest home ground kind; none better at any price, lb. 12½c

Dressed Hens, each	45c

Dressed Ducks and Geese.

FULL LINE FRESH MEATS.

We positively refuse to be a member of any association or combine to fleece the public.

TODAY AT ROGERS'

Large, Selected

FRESH EGGS, 19½c

Karo Syrup	6½c
No. 2 Cans Best Virgina Tomatoes	6c
Auto Salmon	12c
Steak, lb. can	12c
Large Rolls	7c
Toilet Paper	5c
Quart Bottle Pure Apple Vinegar	11c
California Dessert Peaches, large can	15c
20 lbs. Best Granulated Sugar	88c
10 lbs. Best Granulated Sugar	44c
No. 10 Silver Leaf Lard	$1.17
No. 10 Pail Good Shortening	97c

The demand for our high-grade blends has necessitated our buying green coffee in solid car lots.

Regal Blend	35c
Java Blend	30c
Santos Blend	23c
24-lb. bag highest grade Self-Rising Flour, "No. 37"	79c
24-lb. bag the Famous LaRosa	75c
Georgia White Sugar Peas, with Pork, can	10c
Marshall's Kippered Herring, large can	17c
Moro Imported Molasses, can	12c
Large White Royal Scarlet Asparagus Tips	27c

We baked 6,340 loaves of Better Bread last night for today's sales— loaf 3½c

7 Bars Octagon Soap	25c
Green Florida Cabbage, lb.	3½c
Winner Milk, can	10c

The 44 Rogers Stores

2 N. Broad	114 Capitol
11 Candler	1321 E. Hemphill
309 Peachtree	1101 W. Hunter
215 Whitehall	218 Jr. Pryor
1321 Edgewood	258 Gaskill
1321 Edgewood	350 Oak
1321 W. Pryor	535 N. Pryor
132 Forrest	309 Boulevard
1321 Hemphill	452 Grant
1321 Peachtree	429 Whitehall
276 N. Boulevard	1321 Stewart
500 Hemphill	495 S. Pryor
309 Fry de Lend	276 N. Forsyth
945 Peachtree	406 Woodward
561 Euclid	1321 S. Pryor
220 Marietta	1317 Edgewood
495 Larkin	Out-of-Town
317 Spring	Stores:
471 Highland	Marietta, Ga.
215 Peachtree	Newnan, Ga.
33 Walton	East Point, Ga.
72 Whitehall	Decatur, Ga.

Shop at the Nearest Rogers Store

113-15 Whitehall, 164 Decatur

SEWELL'S SATURDAY SPECIAL

Ten-Dollar Orders Delivered.

Solid Carload Fresh Country Eggs, doz.	21½c
No limit. Special price to dealers. Solid carload Fresh Dressed Hens, lb.	19c
Solid Carload Extra Fancy Large Lemons, doz.	12½c
Solid Carload Fancy White Bacon, lb.	12½c

Fruits, Vegetables and Produce. Everything retailed at wholesale price.

Sewell Commission Co.

Wholesale and Retail.

Hughey & Almand

146 DECATUR ST.

Fresh Country Eggs, Doz. 19 1-2c

Full Cream Cheese, lb. 19 1-2c

Fresh Dressed Hens, lb. 19 1-2c

10 lbs. Best Country Meal 19 1-2c

10 lbs. Best Irish Potatoes 19 1-2c

5 Cans Evaporated Milk 19 1-2c

3 Cans Best Virginia Tomatoes 19 1-2c

4 lbs. Best Granulated Sugar 19 1-2c

3 pkgs. Best Corn Flakes 19 1-2c

2 Dozen Fancy Lemons 19 1-2c

NO LIMIT—BUY ALL YOU WANT.

The eggs above advertised are absolutely fresh and guaranteed as good eggs in every dozen. Hens are fresh dressed daily in a clean, sanitary way, and all other goods are absolutely first-class.

We carry in stock full line of Ratshire.

$2.00 Orders Delivered.

146 DECATUR ST.

Only One "BROMO QUININE"

Whenever you feel a cold coming on, think of the full name, LAXATIVE BROMO QUININE. E. W. GROVE'S signature is on box. 25c.



Will You Put Up a Nickel to Try a *Better* Cigarette?

Hand your dealer a nickel for a box of 10 Reyno Cigarettes. Strike a match. If you don't find Reyno Cigarettes are made from the finest tobacco grown in America, you can have your money back. It's a case of "heads you win" any way you take this offer.

10 for 5c

Reyno CIGARETTES

1c Cash Certificate in Every Package

This certificate is given merely as a temporary offer; you get more than your nickel's worth in Reyno Cigarettes themselves.

have no equal in a domestic nickel cigarette. They are mild, because we specially selected the tobacco for Reynos a long time ago and it has been allowed to ripen thoroughly. This aging, together with skillful blending, secured by our 39 years' experience in the tobacco business accounts for the excellent flavor of Reynos. These cigarettes are rolled only in genuine imported French paper.

R. J. REYNOLDS TOBACCO CO., Winston-Salem, N. C.

HEADS OF BRITISH ARMY STICK TO RESIGNATIONS

Refuse to Alter Decisions Despite King and Cabinet Ministers.

London, March 27.—Field Marshal Sir John French and Adjutant General Sir John Ewart stood firmly to their resignations today in spite of the efforts of the king and the cabinet ministers to induce them to retain their posts as the working heads of the British army.

After a long cabinet meeting Premier Asquith announced to the excited house of commons that neither the chief of the general staff nor the assistant general would give way. He announced the issue of a new army order intended to prescribe the duties both of the war office and of officers on service in contingencies such as that of Ulster.

The order forbids superiors asking officers and soldiers what they will do in hypothetical contingencies and is designed to prevent repetition of General Sir Arthur Paget's action. It also prohibits officers and soldiers from asking for assurances and sets forth the duties of the army almost in the words of the statement which, when Colonel Seely's amendments had been added, became the crux of the whole controversy.

The inclusion of soldiers with officers in the terms of the order is the result of the attitude taken by the labor members in the debates and is intended as a compromise. The leader of the opposition declared the new order to be the result of a blunder by the cabinet and by Colonel Seely. The house of commons afterward adjourned for the day.

Prior to his announcement to commons the premier had said in relation to the two officers:

"The government has conveyed to them its wish that they should not persist in their request, the carrying out of which the government would regard as a serious misfortune to both the army and the state.

"It is altogether untrue that the government or any member of the government ever contemplated active operations of an aggressive character in Ulster or any operations which now or in the future would impose on the army any duty or service which was not amply covered by the terms of this order. To that I have only to add that the government adheres to all the declarations it has made."

EX-GOVERNOR B. B. COMER QUIZZED BY GRAND JURY

Montgomery, Ala., March 27.—The Montgomery county grand jury reconvened at 9 o'clock this morning to continue the investigation of the allegations made by Theo Lacy against Governor Emmet O'Neal. Former Governor B. B. Comer went before the jury early in the day and remained in the chamber thirteen minutes. Numerous additional witnesses passed the portals of the grand jury room during the forenoon, including the local managers of both telegraph companies, one telegraph operator, one stock broker and a number of present and former state officials, as well as a city detective and local merchants.

There is no indication when the grand jury will adjourn.

INTELLECT OF BELMONT ALL RIGHT, SAYS FATHER

New York, March 27.—August Belmont took the stand today to aid the case of his son, Raymond, who is being sued for separation by Ethel Lorraine Belmont. Mr. Belmont testified his son had spent $13,526 since his marriage in November, 1912.

He said there was nothing the matter with his son's intellect. He had been in the habit of paying all of Raymond's bills, he added, but the amounts paid were were charged up to his son's account.

STEAMER HITS ROCK 18 OF CREW DROWNED

London, March 27.—Eighteen of the crew of the French steamer St. Paul were drowned today. The steamer struck a rock and sank while entering the port of Brisbane, Australia, according to A. Lloyd's dispatch. The St. Paul was on the way from Noumea to Sydney. She was a new 288 foot vessel, built in 1912, commanded by Captain Corse and owned by the Oceanic Navigation Company of Bordeaux.

LANDLADY AND MAN FOUND DEAD TOGETHER

Birmingham, Ala., March 27.—Six shots being heard in the hall to the home of Mrs. Ida E. Holland, who owned and conducted two boarding houses in Sixth avenue in the center of the city, people rushed there to find Mrs. Holland dead with two bullet holes in her body a few minutes before noon today and Charles Fred Powers, a traveling salesman, also dead and with a pistol in his hands. Two bullet holes were in his body also.

Thaw Files Final Brief.

Concord, N. H., March 27.—The final brief on behalf of Harry K. Thaw on his petition for a writ of habeas corpus and for admission to bail pending decision on extradition, was filed today in the United States district court. The document emphasizes the claim that the statute under which Thaw originally was committed to Matteawan is unconstitutional and, therefore, it was not a crime for him to escape.

RESINOL HEALS TORTURED SKIN

How This Wonderful Ointment Ends Itching and Clears Away Eruptions.

The soothing, healing medication in Resinol Ointment and Resinol Soap penetrates every tiny pore of the skin, clears it of all impurities, and stops itching and burning instantly. Resinol speedily heals eczema, ringworm, tetter, ringworm, and many other eruptions, and clears away disfiguring pimples and blackheads, when other treatments prove worse than useless.

Resinol is not an experiment. It is a doctor's prescription which proved so wonderfully successful for skin troubles that it has been used by other doctors all over the country for nineteen years. No other treatment for the skin now before the public can show such a record of professional approval. Every druggist sells Resinol Ointment (50c and $1.00), and Resinol Soap (25c); but for trial size, free, write to Dept. 9-R, Resinol, Baltimore, Md. Avoid "substitutes"

EDUCATIONAL

BRIGHTON-SHUMAKER Business College

Corner S. Pryor and Hunter Sts., Atlanta, Ga.

$10 MONTHLY FOR TUITION

Class rooms equipped with every modern convenience.

INDIVIDUAL INSTRUCTION given by the specialists in charge. Catalogue Free.

WADE COOPER INDICTED ON CHARGE OF LIBEL

Charges He Made Against Justice Wright Dismissed in House Committee.

Washington, March 27.—Wade H. Cooper, a local bank president, who recently lodged charges at the white house against Justice Daniel T. Wright, of the district supreme court, was indicted today on a charge of criminal libel.

The Wright charges were referred to the house judiciary committee and dismissed.

CHARTER IS ASKED FOR NEW RAILROAD

Pelham, Ga., March 27.—(Special.)—Application for charter was published this week for the Cairo, Pelham and Moultrie Railroad company. The proposed capital stock is $75,000 and already a large portion of this amount has been subscribed by business men of Pelham and parties living between Pelham and Cairo, which towns the road would connect.

The proposed road would open up a magnificent territory between Pelham, Cairo and Moultrie and would be of great value to these three towns and the people living between them.

Local business men have been working on the proposition for some days, but so quietly that not many people knew of the matter.

Donaldsonville "Cleans Up."

Bainbridge, Ga., March 27.—(Special.) This was "clean up" day in Donaldsonville, the thriving city in the western portion of the county. Under the auspices of the chamber of commerce an effective program was arranged whereby all places in the city where mosquitoes and flies can breed were done away with and the streets, back lots, etc., were thoroughly cleaned.

Eleven Workmen Drowned.

Brunsbuettel, Germany, March 27.—Eleven workmen were drowned today when a suspended cable car fell into a lock of the Kiel canal while they were crossing from one side to the other.

COMMITTEE IS WORKING ON TRUST LEGISLATION

Washington, March 27.—Trust legislation was considered again today by the senate committee on interstate commerce and it was announced later that regulations of holding companies was the only feature upon which agreement had not been reached. Senators Robinson, of Arkansas, and Cummins, of Iowa, were named as a subcommittee to draft a section of the proposed anti-trust bill relating to this phase of big business.

Practical agreement has been reached on the form of the single anti-trust measure in the senate and on the main provisions of sections to create an interstate trade commission and to prohibit interlocking directorates of competing concerns.

It is not likely, administration senators said today, that the completed bill will be ready for submission to the senate for two weeks, but the plan is to have the bill ready for consideration soon after the Panama repeal bill is disposed of in the senate.

Tannenbaum Convicted.

New York, March 27.—Frank Tannenbaum, the leader of the unemployed, who has been on trial for several days on the charge of participating in an unlawful assemblage, was convicted tonight.

DAVIS INVESTIGATING SAVANNAH TROUBLE

Savannah, Ga., March 27.—(Special.) State Game and Fish Commissioner Charles L. Davis is in Savannah today investigating the personal encounter which occurred a few days ago between Game Warden G. R. Rossignol, of Chatham county, and Deputy-at-Large C. B. Wescott.

It is expected that Mr. Davis will ask for Wescott's resignation, and that Rossignol will voluntarily resign. Commissioner Davis met the two men, and heard each side of the affair.

Baptist Meeting at Morven.

Morven, Ga., March 27.—(Special.)—The Baptists of Brooks and Colquitt counties are to hold meetings here Friday, Saturday and Sunday. An interesting program has been arranged and the people will have the opportunity to hear some of the leading preachers of the Baptist faith.

WHAT'S the use o' kickin'? The rain you don't want is doin' some feller's crops a heap o' good, an' th' fish ailus bites better on dark days. Anyway, try a pipeful of VELVET, an' somehow th' weather's anything you'd like to have it.



Velvet Joe

VELVET, the Smoothest Smoking Tobacco. Full weight 2 oz. tins, 10c.

TODAY

Men's Silk Lisle Sox, regular 25c value Pair 20c

(3 Pairs 50c.)

Highs

TODAY

New Spring Wash Ties; fancy stripes and figures, 50c usually; here— 25c

Sir!! The New Shirts Are Here for Summer



Today the famous 'No-Fade' 'Remington' Soft Shirts with soft turn-back cuffs, coat style, latest patterns, and they are certainly nifty, too. All colors. Guaranteed not to fade--"Sun-Proof"--A regular $1.50 shirt. We want you to Supply Your Needs Now at . . . $1.00

HIGH'S PURE FOOD STORE

TODAY---SATURDAY

DOLLAR DAY TO SALE

With every purchase of a pound package of Tetley's famous "Orange Pekoe," "Buff Label," "Sunflower," or Green Label Tea at..... 79c

We will sell you a pound of Peaberry Coffee for..... 5c

Or, in other words, a package of these Teas and a pound of Coffee for..... 84c

Coffee: Armour's "Clover Bloom" grade, pound ..... 19c (Limit 3 pounds.)

Butter: Armour's "Clover Bloom" Table Butter, pound .... 30c (Limit 5 pounds.)

Today Dollar Day Again

22 lbs. best Granulated Sugar..$1.00
16 Cans No. 2 Solid Pack Tomatoes for $1.00
8 Cans Hawaiian Sliced Pineapple $1.00
4 Bottles Dirigo Queen Olives..$1.00
8 Cans Meadow Brook California Peaches $1.00
10 Cans Highland Peas ... $1.00
10 Cans Pearl Corn $1.00
20 Cans Pork and Beans (tomato sauce) or $1.00
21 pounds Jap Rice ... $1.00
5 Cans Carmelo White Tip Asparagus ... $1.00
4 pounds Bogota Coffee ..$1.00
11 Cans Fine Blackberries ... $1.00
12 Cans Campbell's Assorted Soups, delicious $1.00
15 Cans Fresh Herring ..$1.00
3 pounds Morita Coffee ..$1.00
10 pounds Medium Size California Prunes ... $1.00
7 Boxes Dromedary Dates $1.00
12 Cans Pink Salmon $1.00
4 Dozen Fresh Country Eggs .$1.00
Half-Gallon Pure Sap Maple Syrup $1.00
3 Cans Tangier Crab Meat . $1.00
5 Bottles Beechnut Catsup . $1.00

Demonstrations Campbell's Soups and Tetley's Teas going on every minute. You are invited to join us.

Buy your fall supplies in this sale for months to come. Charge customers, buy now, pay in May.

PROMPT DELIVERIES. TELEPHONE MAIN 1061; ATLANTA 464, 4838.

HENS—Coop milk-fed, extra choice at, lb. 23c

DELICATESSEN—For light lunches. Roulard, Frankfurters, Weiners, Bologna Sausage, Cheeses, Horseradish, Olives every kind.

MATZOTHS—Goodman's, pound..... 15c

COOKED MEATS—Corn Beef, Spiced Beef, Smoked Tongues, Goose Liver Sausage Knackwurst, Pickles all kinds.

J. M. HIGH CO. $5 Mail Orders Prepaid

Men and Religion Bulletin No. 107

ATLANTA CLEAN

"A city which hath foundations, whose builder and maker is God"

—Hebrews 11:10

"Is Christ divided?—

"As the body is one, and hath many members, and all the members of that one body, being many, are one body; so also is Christ.

"If the foot shall say, 'Because I am not the hand, I am not of the body,' is it therefore not of the body?—

"Now you are the body of Christ."

Would you divide your Lord?

Can you make one part of Him approve law breaking and perjury, another sustain the greed which would feed upon the lives of women and children, another countenance the damnation of men and the torturing of their wives and mothers by the sale of liquor?

Business, the building of a city?

Even before the cross of Christ was reared to teach us love, Habakkuk warned—

"Woe to him that getteth an evil gain for his house—woe to him that buildeth a town with blood and establisheth a city by iniquity—woe unto him that giveth his neighbor drink; TO THEE that addest thy venom and makest him drunk.

"Thou art filled with shame and not glory."

And Isaiah, with lips cleansed by the flaming coal from the altar of God, cried—

"Wash you; make you clean; put away the evil from before mine eyes; cease to do evil; learn to do well; seek justice, relieve the oppressed, judge the fatherless, plead for the widow.

"COME NOW AND LET US REASON TOGETHER, SAITH THE LORD; THOUGH YOUR SINS BE AS SCARLET, THEY SHALL BE WHITE AS SNOW; THOUGH THEY BE RED LIKE CRIMSON, THEY SHALL BE AS WOOL—

"How is the faithful city become a harlot! She that was full of justice! Righteousness lodged in her, but now murderers—

"Every one loveth bribes and followeth after rewards; they judge not the fatherless, neither doth the cause of the widow come unto them—

"Zion shall be redeemed with justice."

Then came Micah, answering and asking—

"What doth the Lord require of thee, but to do justly, and to love kindness, and to walk humbly with thy God?"

"You are the body of Christ."

"Walk humbly with thy God."

"Wash you; make you clean; put away the evil from before mine eyes."

And His Church, your Church, calls—Make the whole city clean!

BRICK AND MORTAR, STONE AND CONCRETE, PAVEMENT AND WALL SHOULD BE MADE SPOTLESS IN THE LIGHT OF HIS DAY, BUT OUR HEARTS AND LIVES, THE REAL CITY IN WHICH WE LIVE, SHOULD BE FREED FROM EVERY STAIN IN THE LIGHT OF HIS LOVE.

Protected vice has gone from our midst.

Cruelty to convicts has been condemned, and men already see its end.

The thousands who visit our beloved home, Atlanta, should bear away the word—Neither cranks, nor libertines, but Justice, God's Law of Love, rules within our gate.

Yea, they should say to the world—

"We have found 'a city which hath foundations; whose builder and maker is God.'"

Brothels, gin mills and bars—

Blind tigers, whether in the form of locker clubs, or near-beer saloons—these have no abiding place in such a city. They cannot stay. These spots must go. Atlanta will be clean.

Think of these things.

And Sunday, will you not lay aside prejudice, passion and greed, and go to your church, God's house of prayer, and there hear His word, not in order that men may dictate to you, but that you may hear and heed that Law of Love which your Father would write within your heart.

Christ is not divided.

Our city is one "which hath foundations, whose builder and maker is God."

EXECUTIVE COMMITTEE OF THE MEN AND RELIGION FORWARD MOVEMENT

THE CONSTITUTION

Established 1868.

THE STANDARD SOUTHERN NEWSPAPER

Published Daily, Sunday, Tri-Weekly

CLARK HOWELL,
Editor and General Manager.
W. L. HALSTEAD,
Business Manager.

Directors: Clark Howell, Roby Robinson, Albert Howell, Jr., E. R. Black, H. W. Grady.

Telephone Main 5000.

Entered at the postoffice at Atlanta as second-class mail matter.

POSTAGE RATES:
United States and Mexico.
1c to 12-page papers, 1c; 12 to 24-page papers, 2c; 24 to 36-page papers, 3c; 36 to 52-page papers, 4c.

ATLANTA, GA., March 28, 1914.

SUBSCRIPTION RATES:
By Mail in the United States and Mexico.
(Payable invariably in advance.)

	1 mo.	6 mo.	12 mo.
Daily and Sunday	80c	$4.25	$8.00
Daily	50c	2.25	4.00
Sunday		1.25	2.00
Tri-Weekly			1.00

In Atlanta, 55 cents per month or 13 cents per week. Outside of Atlanta, 60 cents per month or 14 cents per week.

J. R. HOLLIDAY, Constitution Building, sole Advertising Manager for all territory outside Atlanta.

The address of the Washington Bureau is No. 1322 S Street, N. W., Mr. John Corrigan, Jr., staff correspondent, in charge.

THE CONSTITUTION is on sale in New York city by 2 p. m. the day after issue. It can be had: Hotaling's Newsstands, Broadway and Forty-second street (Times building corner); Thirty-eighth street and Broadway and Twenty-ninth street and Broadway.

The Constitution is not responsible for advance payments to out-of-town local carriers, dealers or agents.

THE HOUSE SUPPORTS PRESIDENT WILSON

At the conclusion of a battle that bids fair to be historic in the history of the democratic party and the nation, the house of representatives has indorsed President Wilson's stand on the Panama canal tolls issue by a decisive majority. That is the effect of the test vote in the house upon the resolution to bring to an early vote the Sims bill, which looks to repeal of the clauses which exempts coastwise shipping from tolls. The advocates of prompt action are also advocates of repeal. The decisive majority by which the house agreed to hold debate within reasonable boundaries foreshadows its favorable action upon the repealing legislation.

The victory thus far is a signal victory for President Wilson, who had aligned against him most of the leaders of the party in the house. These members found their convictions compelled them to differ with the president. They are due credit for speaking and voting according to their consciences. But the verdict of the house, registered by a non-partisan majority, expresses the sentiment of the American people.

Two propositions are involved in the tolls controversy:

(1) The honor of the nation. We are bound by the Hay-Pauncefote treaty to accord to "all nations" similar treatment in the matter of tolls. Those favoring the exemption of American coastwise shipping declared that the phrase "all nations" does not include the United States. The preliminary in the house means that the house views this contention as a quibble.

(2) The question of a subsidy to coastwise shipping. The democratic party is committed against a subsidy principle. The tolls exemption would be equivalent to subsidizing coastwise shipping. More than that, coastwise shipping is already protected against foreign competition. If there is to be any shipping subsidy it should go to American shipping that must meet worldwide competition upon the high seas. Today a vessel in the merchant marine sailing from, say, Savannah to a foreign port, with cotton or any other cargo, must compete on equal terms with the vessels of all countries. In going through the Panama canal it would pay tolls as the vessels of all other nations. But an American vessel sailing from Savannah to San Francisco, or any other American port, is protected against foreign competition, since a foreign bottom cannot secure United States registry in the coastwise trade. This coastwise vessel, if exempted from canal tolls, would go through the canal not only enjoying the advantage of monopoly on coastwise trade over foreign vessels, but it would reap the additional advantage of free passage through the canal.

The test vote shows that the administration will be indorsed in its straightforward stand for honor and justice.

The president and the house are alike to be congratulated on performing so plain a duty of patriotism.

KEEPING UP THE LICK.

Knowledge of what our neighbors think of us is likely to keep us keyed up to our reputation, to induce us to keep up the lick, so to speak.

Recently, for example, two Tennessee papers, The Chattanooga Times, published in the eastern part of the state, and The Memphis Scimitar, published in the western part, published almost simultaneously estimates of Atlanta that are in significant agreement on essentials.

The Times says:

> They are erecting two additional fifteen-story buildings in Atlanta, for neither of which are there a half dozen tenants in sight, but before the buildings have been fairly completed they will doubtless be well filled. People go to cities to live where there is life, and growth and enterprise.
>
> Over 6,000 apathetic Chattanoogans stayed at home yesterday and permitted the auditorium proposition to be killed by 600 adverse votes. Those 668 votes represent the real positive strength in opposition to the issue. We prefer to believe that the number simply represented a negative opposition to the cash system of making public improvements; if it had been a credit plan—a bond issue—it would have carried. Perhaps next spring we will have an opportunity to vote a bond issue.
>
> People do go to live where "there is life and ginger and enterprise." That fact explains largely the phenomenal growth and prosperity of Atlanta. The Constitution regrets Chattanooga didn't get that auditorium. Atlanta did not hesitate to act, when the chance came to build her auditorium. It has since proved one of the most productive community assets. Without it grand opera and numerous other enterprises that have carried the city's name to the nation would have been impossible.

Now, see what The Scimitar, commenting on the recent visit to southern cities, Atlanta included, of the delegation of the Cleveland (Ohio) chamber of commerce, has to say:

> Southern cities, as The Cleveland Leader points out, are more than winter resorts or markets for Northern manufacturers. The cities that now dominate the south are wide awake, going after business on the keen jump, and getting it. As Mr. Brown observes, the citizens of the south are that kind of citizens; men who boost their cities and states as earnestly and indefatigably as they promote their private enterprises. The southern cities realize that they must advertise, and that without publicity no kind or good-will work or boosting will benefit a community or a commercial organization to the fullest extent. The southern people know what they have and they are not slow to let the world know it also.

These two extracts convey a perfect picture of the Atlanta of the past and of the present, and a forecast of the future.

Atlanta always keeps up the lick.

Atlanta is always at it.

Atlanta saw the need for expenditure on a big scale when she authorized the $3,000,000 bond issue.

Everybody rolled up coat sleeves and went at the proposition. It passed.

If it were not for that bond issue Atlanta would today, from the point of view of municipal health, education, streets, etc., be tragically in arrears.

Even now, so magical has been the growth of the city, that it again is bursting at the seams.

The proposal for a greater Grady, for a plans, for a greater school system are infallible symptoms.

Atlanta will meet these needs, as she has others. In schedule time she will wake to the situation.

For Atlanta never yet has failed to keep up the lick.

There is no danger of a reversal of the habit of a city's lifetime.

We have our establishment to maintain at home and our reputation abroad.

MUSTER MOP AND BRUSH.

In co-operation with public-spirited citizens, the chamber of commerce will soon have the mandate of the paint brush and the scouring mop flaring from fifty billboards in Atlanta.

The crusade follows the action of council in providing for the cleaning up of the city hall in advance of the coming of the Shriner hosts.

Since then the contagion for cleanliness has spread to include the city generally.

The central idea is to have Atlanta spick and span for grand opera week and the Shriners.

But the underlying plan is that once we have a clean and sparkling city, to keep it so.

To that end, pressure is to be brought upon owners of every type of building, skyscraper, shop, dwelling, what-not, to put a fresh coat of paint on their structures and to go after dirt and grime with a "punch" wherever these enemies to sightliness are found.

Civic pride is enough to stimulate every property-owner in Atlanta to action.

In addition to pride, there is a material stake.

The building that is fresh and spotless is a more valuable business proposition than the building whose outlines are hid or whose location is discounted by disgiuses.

Every dollar spent in refurbishing Atlanta ought to sprout several dollars.

If we are to have Atlanta spotless in time for the grand opera visitors, no time is to be lost.

Don't wait for the billboards to jog your memory.

Call in the painter, call in the scourer and the renovator, and do it now!

If John Lind has learned Spanish it was for reading purposes only. He never talks in any language.

The money Villa gets from the movies by staging battles for them is probably enough to keep his army in a celebrating mood.

Mr. Taft's criticism of the Colonel is proof that he has no fear of the consequences of stirring volcanoes to action.

At $3,000 a night Caruso will have no uncertain voice in the finances of the country.

The wild animals the Colonel has been shipping to this country can't compare with some in his party.

If the suffragettes are now engaged in revising the Bible you may imagine the hard rape Adam will get.

If Ambassador Page subscribes to a clipping bureau his bill this month will greatly reduce his finances.

A Story of the Moment

By WALT MASON,
The Famous Prose Poet.

Times Have Changed.

"Mrs. Dromedary was here this afternoon, telling me her troubles," observed Mrs. Jamesworthy. "Her husband corresplains bitterly because he has to get up and make the kitchen fire every morning. I haven't much respect for a man who would have his wife do such work."

"I know just how you feel about it," said James-worthy. "In those degenerate times the women haven't much respect for any man who asks his wife to turn in and do some housework. The husband is expected to wear himself out, body and soul, in the busy mart, trying to raise enough to keep his household going; and then when he goes home in the evening, swayhacked and bogged at the heels, the wife can bask on downy beds of ease and try to look like Cleopatra on her barge.

"I know I am a hopeless minority when I express such sentiments, but I admire and respect Mr. Dromedary if he has the moral courage to protest against making the kitchen fire in the morning. That is a woman's job, unless a family is so well situated as to be able to afford a butler. The people in this neighborhood are not wealthy enough to have servants to do their toiling. The hired girl is a luxury for the idle rich, in these strenuous days. So man and wife should divide the labor equally. It is for the man to sacrifice himself in the mart, and it is for the woman to do the housework. She might as well begin early

CHRISTIAN ENDEAVOR CONVENTION OPENED

Many Georgia Cities Are Seeking the Next State Convention.

Macon, Ga., March 27.—(Special.)—The seventeenth annual convention of the Christian Endeavor Society of Georgia convened tonight at the First Christian church, with delegates from all portions of the state in attendance.

Atlanta and Fitzgerald delegations were the first to arrive, and the women here were busy this evening pledging votes in the campaign for the honor of entertaining the next convention, South Georgia has sent the largest number of delegates, and the indications are that Fitzgerald will have a little the better of the argument.

Among the visitors in attendance are Daniel A. Poling, national citizenship superintendent, of Atlanta, and Rev. L. A. Brubaker, president of the Alabama state union.

All sessions tomorrow will be held at the First Presbyterian church. An automobile boon tomorrow a basket lunch will be served on the lawn at the First Presbyterian church, and in the evening a reception will be held at that church in honor of the delegates.

Baylor-Wake Forest Debate.

Macon, Ga., March 27.—(Special.)—Arrangements have been made for the holding of the annual debate between teams from Baylor university, of Waco, Texas, and Wake Forest college, of Wake Forest, N. C., at the Macon university chapel, in Macon, the night of April 13. This announcement has been made by President Poteat, of Wake Forest, who has written Prof. Friedrich Sellers, of Mercer, accepting the offer for the use of the chapel.

The two institutions are holding a series of debates, and the one in Macon will be the second. Wake Forest won the first. It was decided to have this debate on mutual ground, and as the indisputable offered by Macon was best, this city was chosen. From a list of fifteen Macon men to have been selected to act as judges, though their names have not yet been made public.

On the same night that the Baylor-Wake Forest debate is to be held here, Mercer will be debating with Furman college, at Greenville, S. C.

PELHAM MAN KILLED WHILE UNLOADING CAR

Pelham, Ga., March 27.—(Special.)—J. W. Moncrief, of Meigs, 8 miles south of Pelham, was killed by a northbound Atlantic Coast Line freight train about 10:30 o'clock this morning.

Moncrief, who was an employee of the Meigs Variety Works, was unloading a car of lumber on a side track near the depot. The train shot a car in on the same siding, and Moncrief, who was standing on the track, was knocked down and dragged about two lengths of the car. When his body was recovered he was alive, but died in about forty minutes. His body was horribly mangled.

The accident was witnessed by several workmen. Moncrief was 52 years old, and is survived by his wife, three sons and two daughters. He had been in the employ of the Meigs Variety works for about ten years.

MURDER CASES BEING TRIED IN CARNESVILLE

Carnesville, Ga., March 27.—(Special.)—Franklin superior court convened Monday morning, with Judge D. W. Meadow presiding and Solicitor General T. J. Brown representing the state. Judge R. F. Walker, of the Toombs circuit, presided Tuesday and Wednesday, when civil cases were disposed of.

The case of the state v. Jim Neal, colored, charged with killing Dan Brawner, colored, on November 27, 1913, is up for trial.

Judge D. W. Meadow is disqualified to try the case of the state against Carl Chastain, who is charged with murdering W. C. Royston, December 15, 1912. The case is set for trial on Thursday, April 2, and Judge J. R. Walker will return and try the case. The case will be fought to a finish and is strongly contested.

In the cases of the state against Hugh Hill, alias Hugh Wall, charged with assault with intent to murder, January 24, 1914, by shooting L. S. Pitts, C. C. Cantrell and R. L. Stanley, his bond for the sum of $2,500 was forfeited by Judge Meadow.

CONGREGATIONAL TO HAVE COOKING SCHOOL

Beginning Monday at 3 o'clock the ladies of the Central Congregational church will conduct a cooking school for two weeks in the kitchen of the church, Ellis and Carnegie way. The lectures and demonstrations will be in charge of Mrs. S. A. Dull, the expert demonstrator of the Atlanta Gas Light company.

For Monday the articles to be cooked will be planked steaks, pop-overs, fried and bacon in a paper bag, and old-fashioned apple dumplings. The sum of $1 will be charged by the ladies for the entire course of ten lessons, the proceeds to go, for the benefit of the church.

SHULER WILL PREACH ON "SLAVERY OF SIN"

"Slaves of the Devil" is the striking subject of Pastor A. C. Shuler, of the East Side Tabernacle, for Sunday night, and it is announced that the sermon will have to do with a number of matters of a local nature.

"The devil is the mightiest and most influential being in the universe next to God Himself," said Rev. Shuler, "and Sunday night I am going to discuss him and his relation to his subjects in the light of the scriptures."

A large chorus choir of sixty-five members will sing at the evening services under the direction of Professor Edward Brackett.

Diamonds Sent Prepaid for Inspection

Carefully chosen diamonds, in assorted qualities, will be sent to reliable people anywhere on approval.

All express charges are paid by us whether a purchase is made or not. We are glad to have the privilege of submitting our diamonds in this way in order to prove that our grades and prices are right.

Fully nine out of ten shipments result in sales. If we were not certain our prices are right, we could not afford to go to this expense.

Write for a copy of our diamond booklet. Pick out the sizes and grades you wish to consider and write us for a selection.

This booklet and our 160-page catalogue send complimentary upon request.

Major & Berkele, Inc.
DIAMOND MERCHANTS
31-33 Whitehall St.
Established 1867

MONEY IS DONATED MOTHERS' CONGRESS FOR CHILD HYGIENE

Mrs. James R. Little formerly president of the Georgia division of the Mothers' Congress and Parent-Teacher association, and now a member of the advisory board, received yesterday from the treasury of the National Congress of Mothers, a check for $100, to be used in teaching through the Parent-Teacher association in Georgia, the subject of child hygiene.

"That subject has already been taken up by many of our associations in the state," explained Mrs. Little, "but in many cases we have felt the need of more publicity in this direction, more literature on the subject, and lectures by specialists. With the generous gift from the national board we will be able to send the message farther, and in more definite form."

The president of the Parent-Teacher associations of Atlanta will meet in early April to consider certain matters of specifically local interest.

RAILROAD COMMISSION WILL PROTECT OCILLA

Change in Rates Restored Following Complaint of Discrimination.

All railroads in the state operating to and from Ocilla, Ga., have been ordered by the state railroad commission to cease, before May 1, charging commodity rates, classifications or class differentials over commodity rates between Ocilla and Fitzgerald.

The reason for this order of the commission is that it is of the opinion that the present commodity rates are discriminating against Ocilla and in favor of Fitzgerald. This order affects Ocilla shipments between Fitzgerald and Ocilla.

Circular No. 383, just issued by the railroad commission, has the following to say upon the case of Ocilla:

This case being at issue upon complaint and answers on file, and having been duly heard and submitted by the parties and full investigation of the matters and things involved having been had, and the commission being duly advised and the premises considered, that the present commodity rates between certain common points in Georgia and Ocilla, Ga., is unjustly and unreasonably discriminatory against Ocilla and unduly preferential to Fitzgerald, it is

Ordered: That the Atlanta, Birmingham and Atlantic Railroad company, Atlantic Coast Line Railroad company, Georgia Railroad, Georgia and Florida railway, Seaboard Air Line railway, Southern Railway company and Central of Georgia Railway company, and all other railroads, lessees, trustees and receivers operating or controlling said lines, be and they are hereby notified and directed to cease charging and collecting commodity rates on shipments moving between Ocilla, Ga., and Atlanta, Athens, Augusta, Macon, Rome, Dalton, Columbus, Savannah and Brunswick, Ga., in excess of the class differentials, over commodity rates in effect between Atlanta, Athens, Augusta, Macon, Rome, Dalton, Columbus, Savannah and Brunswick, Ga., and Fitzgerald, Ga.

It is further ordered, That the said carriers establish between Ocilla and the points above enumerated the same descriptive list of commodity rates as applicable from Fitzgerald to said points.

This order shall become effective on or May 1, 1914, and repeals everything in conflict.

By order of the commission.

W. G. CANDLER, Chairman.
CAMPBELL WALLACE, Secretary.

REEVES IS BOUND OVER

Held on Charge of Burglarizing Haden Home.

J. C. Reeves, arrested in Greenville, S. C., when in the act of pawning a pair of opera glasses with the initials of Mrs. Charles J. Haden, prominent society and clubwoman of Atlanta, and who was arrested in Atlanta and later brought back to Atlanta for trial, was bound over by Judge Broyles Friday afternoon under a $2,000 bond for burglary.

Charles J. Haden, president of the Georgia Chamber of Commerce, appeared in court and identified the valuable opera glasses as belonging to his wife, and also identified the bunch of keys found on Reeves' person as the keys to his residence.

Reeves stated that he was on his way to see his mother in Greenville the night of the robbery, and declares that he met a stranger at the Terminal station, who sold him the opera glasses. He stated that the valuable pin, set with pearls, also identified by Mr. Haden, which was found on his person, was found in Utah by him.

CHIEF JOYNER'S SISTER DIES AT HOUSTON HOME

Telegrams reaching W. R. Joyner, state fire marshal, yesterday advised him of the unexpected death in Houston, Texas, Thursday morning, March 26, of his sister, Mrs. W. M. Mitchell, formerly Miss Lizzie Joyner, in her sixty-eighth year.

Mrs. Mitchell, a native of Georgia, had been a resident of the Lone Star state for more than a quarter of a century and had been an invalid practically all that time. Six years ago Mr. Mitchell, widely and favorably known in Georgia, as well as in Texas, died, leaving his wife and two children, a son and daughter—both residents of Houston, Texas. Also Mr. Mitchell is survived by a brother, Captain W. R. Joyner, and a sister, Mrs. Oliver, both residents of Cobb county, this state.

The funeral, largely attended, took place in Houston Friday afternoon, the interment being in that old historic Sam Houston cemetery.

STILLS ARE RAIDED NEAR LAWRENCEVILLE

Lawrenceville, Ga., March 27.—(Special.)—Deputy United States Marshal Henry D. Miller, of Auburn, and two other officers cut down three stills in Hardmn district this week. One was captured Tuesday night and two were raided Wednesday.

About 2,500 gallons of beer were destroyed and a lot of whisky captured. A lot of the contraband was loaded on the train at Dacula Wednesday afternoon and shipped to Athens. It is believed that a number of warrants will be issued and served later.

HAWKINS WILL PREACH AT GRACE M. E. CHURCH

Dr. C. O. Jones, pastor of Grace Methodist Episcopal church, will preach on Sunday at Clemson college, South Carolina. In his absence Rev. J. W. Hawkins, agent of the Decatur Orphans' home, will preach at 11 o'clock and Marion Jackson will speak on civic reform in Atlanta at 7:45 at night.

PASTOR WILL SET FORTH UNIVERSALIST DOCTRINE

At both the morning and evening services at the First Universalist church, 16 East Harris street, Sunday the pastor will deliver sermons setting forth the fundamental doctrine of the church. The morning subject will be, "To Heaven or To Hell—Which?" In the evening he will answer the question: "Why Am I a Universalist?"

The public are cordially invited.

R. R. Y. M. C. A. Services.

Sunday afternoon at 3:30 o'clock Rev. W. H. LaPrade, Jr., pastor of Inman Park Methodist church, will speak at the Railroad Y. M. C. A. and will bring a message of convincing force. Special music is being arranged.

ASK TWO NEW TRAINS ATLANTA TO AUGUSTA

Georgia Railroad Seeks Permission From the Railroad Commission.

The Georgia railroad has asked permission of the state railroad commission to inaugurate two new through daily train service between Atlanta and Augusta, and to make other changes in its service and schedules. The railroad commission has set April 13 as the day for the hearing of these petitions.

The new passenger trains between Atlanta and Augusta are to be known as Nos. 19 and 20, and are being asked for the purpose of establishing a through service west from Augusta. Northbound No. 19 will leave Augusta at 11:30 a. m., arriving at Atlanta at 4:30 p. m. It will make only stop at sleeping following intermediate points: Thomson, Greensboro, Madison, Social Circle and Covington.

No. 20 will leave Atlanta daily at 12:15 p. m., and arrive at Augusta at 5:15 p. m. It will stop only at the following intermediate points: Covington, Madison, Greensboro, Thomson and Tennille.

For the reason that the new electric line between Atlanta and Social Circle has absorbed the paying business between these points, the Georgia road also asks permission to discontinue its Athens and Covington accommodation trains.

Changes in the schedules of several other accommodation and regular trains are also asked.

W. J. SHARPTON IS HELD ON SUSPICION CHARGE

Bond for W. J. Sharpton, of Flat Shoals avenue, who was recently arrested by the detectives under suspicion of being the highway robber who held up and robbed J. W. Ingress, on Forsyth street, the night of March 12, has been assessed at $1,000. He is still at the police station while the detectives look further into the charge.

Hardgrove, the last of the officers that Sharpton is not one of the men who held him up and took his watch, overcoat and money. The officers found the overcoat in Sharpton's possession, but he explains it, that a stranger came to his residence recently and sold the overcoat to him.

The officers arrested Sharpton believing that he knew something of the robbery, but Sharpton says that he never before saw the man who sold him the overcoat.

ADDRESS BY MABIE AT THE UNIVERSITY

Athens, Ga., March 27.—(Special.)—Dr. Hamilton Wright Mabie, representative of the committee on international conciliation, will deliver the literary address before the University of Georgia, on "Our Neighbors, the Japanese."

He recently returned from Japan, where he spoke to the various colleges and other institutions on American ideals and American character. The college community welcomed him royally, the faculty and a hundred or more of the alumni, many residents and numerous persons from all parts of the state participating in the procession, the faculty in cape and gowns.

The keynote of Dr. Mabie's address was that a better knowledge of the Japanese will be followed by a better knowledge of Americans by the Japanese will be followed by a better knowledge of Americans by the Japanese will be followed by a better knowledge of Americans by

Society

Atlanta Quartette Named In Honor of Mrs. Slaton

A group of Atlanta's musical artists have organized a quartette, which they have named the "Slaton Quartette," in compliment to the beloved wife of Georgia's governor, who through her leadership of the Atlanta Musical association this year has given a new life to Atlanta's musical world.

The members of the quartette are David Love, first violin; Vincent Kay, second violin; Jose Garcia, viola; A. Paull, cello.

Said a member of the quartette: "It has been our pleasure to name our organization the 'Slaton Quartette,' in honor of the wife of our distinguished governor. She, as president of the Atlanta Musical association, and through her unflinging efforts to promote her love for good music, has made it possible to maintain a permanent symphony orchestra in Atlanta."

Miss Jordan's Dance.

Miss Emma Jordan entertained at a dancing party last night at her home on West Peachtree street for her guest, Miss Louise Scarborough, of Columbus.

The guests were Miss Scarborough, Miss Mabel Hurt and her guest, Miss Mary Lane, of Macon; Miss Theo Prioleau and her guest, Miss Mary Lillian Warren, of Kansas City; Miss Janie Winn, Miss Jan Robinson, Miss Fay Dobbs, Mr. Paul Davis, Mr. Keese Dunwoody, Mr. Merritt Pope, Mr. Fuzzy Hoan, Mr. Jake Gilleaple, Mr. Ray Wagner, Mr. Claude Houston, Mr. Ray Nolds Clarke, Dr. George Moore, Mr. Fonville McWhorter, Mr. Henry Robinson, Mr. J. Lucas, Mr. Barnard Boykin, Mr. Homer Thompson, Mr. Ray Carter, Mr. H. D. Smith, Mr. Walter Robinson, Mr. Cator Woolford and Mr. Verney Ware.

Mrs. J. D. Camp and Mrs. Sadie Whitney were the chaperones.

Early Reservation.

The management of the Capital City club and of the Piedmont Driving club urge that members who expect to entertain at the club after the evening performances of Grand opera or at the dinner dances make their reservations for tables at the club at once.

A table d'hote supper will be served after the opera at the Capital City club Monday, Wednesday, Friday and Saturday evenings. There will be a dinner dance at the Piedmont Driving club Tuesday evening of opera week and one at the Capital City club Thursday evening.

Those out-of-town visitors to opera who hold courtesy cards from the club have the privilege of reserving tables for dinner at the club, but only by mail; these reservations must be made as soon as possible.

Golf Club to Open.

The Druid Hills golf club, one of the most beautiful club centers in the south, will have its formal opening May 1.

The clubhouse, nearing completion, will be thrown open for the entertainment of guests and the occasion will be one of the brilliant social events of opera week.

Hospital Auxiliary Meeting

The Women's auxiliary to Wesley Memorial hospital, will hold its regular quarterly meeting on Wednesday, April 1, at 10:30 a. m., in Philathea hall, Wesley Memorial church.

The annual election of officers will take place and important business will be transacted.

All women of the church are invited and no admission will be charged.

Musical Recital.

A recital that will be representative of the work accomplished in the piano, vocal and expression departments of the Washington seminary will be given at the seminary Saturday evening, March 28, at 8:15 o'clock.

The public is cordially invited.

The following program will be heard:

Piano, "The Wayside Chapel" (Wilson), Fleming Walker; piano, "Madrigal" (Simonetti), Mary Faith Yow; reading, "The Deserted Bride" (Joan Webster), Margaret Pratt; piano, "Fanay" (Sartorio), Marion Dana; piano, (a) "A Sweet Dream," (b) "The Lark's Song" (Tschaikowsky), (c) waits for the left hand alone (Hollaender), Elizabeth Tillman; reading, "Billy Brad and the Forbidden Fruit" (Ella Parker Butler), Mary Faith Yow; piano, "Tarantella," with second piano (Heath), Edwina Harper; vocal, "The Land of Ned-Away" (Gaynor), Dorothy Harrold; reading, "Bobby Shafto Gone" (Homer Green), Jo Cheeves; piano, "Gavotte," (Sach), Sarah Smith; piano, (a) "A Rose in the Garden" (Neidlinger); (b) "Pierrot Serenade" (Gradard), Florine Walker; piano, "Intermezzo," with second piano (Chaminade), Katherine Parrish; piano, (a) "Asa's Tod," (b) "Ashtaroth's Dance" (Grieg), Mildred Duncan; group of rose songs, (a) "If I But Knew" (b) "Because He Loves Me" (Gaynor); (c) "Parting" (Rogers), Elizabeth Shepherd, piano quartette, overture to "Marta" (Flotow), Mary Kate Cureton, Theodosia Andrews, Francis Springer, Susie Hunter.

For Visitors.

Mrs. Thornwell Jacobs will entertain at a small tea this afternoon at the Driving club for her guests, Mrs. H. P. Lesh, Mrs. W. P. Camp and Mrs. Edward McLellan, of Boston.

Recital This Afternoon.

The Barill School of Music gives a recital this afternoon. The program is as follows: Piano, Little Miss Dorothy Barill; "He Loves Me," Chadwick—Miss Ethel Spence Platt; violin, "Valse Impromptu," Wilson G. Smith; monologue, Lady—Miss Dorothy Hagerty. Piano solos, "A Question," "Drifting," Prime—Miss Evelyn Branch. Song, "The Mission of a Rose," Cowen; "Irish Love Song," Margaret Lang—Miss Mary Clopton. Piano solos, "Song Without Words," Saint-Saens; "Gavotte," Ferrata—Miss Grace Hoggse. Piano solos, "Swinging to Sleep," Guritt; "Elves," Heller; "Coasting," Ravina; Menuet, Lack—Miss Sarah Wingfield. Piano solos, "Thee Preludes," Arthur Forte; Dance of the Dryads, Poenn," McDowell—Miss Lesh Lassar. Piano solos, "Spring Song," Grieg; "Norwegian Wedding Procession," Grieg; Second Mazurka, Godard—Miss Elliott Johnson.

At Washington Seminary.

A recital will be given in the auditorium of the Washington Seminary this evening, March 28, at 8:15 o'clock. The department of instrumental and vocal music and expression will be represented. The work of the piano class is carried on by the well-known musicians, Miss Ida and Miss Mamie Balcholomew, Mrs. Mary Craft Ward and Miss Clementine McGregor. Mrs. John Hart has the vocal work of the school. The expression department is under the direction of Miss Duncan.

Friends of the pupils and the school and the public are cordially invited to be present. The following program will be given:

Among those who will take part in the program will be Miss Sarah Smith, Miss Florence Walker, Miss Kathryn Parrish, Miss Mildred Duncan, Miss Elizabeth Shepherd, Miss Frances Springer, Miss Susie Hunter, Miss Florine Walker, Miss Jean Webster, Miss Margaret Pratt, Miss Marion Dana, Miss Elizabeth Tillman, Miss Ellis Parker Butler, Miss Mary Faith Yow, Miss Edwina Harper, Miss Dorothy Harrison, Miss Homer Green.

To Knoxville Friends.

Colonel and Mrs. Robert J. Lowry will give a breakfast at the Piedmont Driving club Friday, May 1, in compliment to their friends from Knoxville, who will be in Atlanta to attend grand opera.

They will have as their guests at the opera Friday night, Mr. and Mrs. William Rose, Mr. and Mrs. David Chapman. Saturday night their guests will be Mr. and Mrs. Alfred Sanford and Mr. and Mrs. Hunter Sanford. They will entertain both evenings at the Capital City club after the opera.

Colonel and Mrs. L. D. Tyson, of Knoxville, have season seats for the opera. They will be the guests of Colonel and Mrs. Lowry at supper Monday night at the Capital City club after Carmen, and they will also be their guests at the dinner dance at the Driving club Tuesday, May 5.

Mrs. Herbert Hall will be the guest of Judge and Mrs. Newman during opera week, and she will be entertained by Colonel and Mrs. Lowry Wednesday evening in their box, and at the Capital City club afterwards.

Mrs. Neal's Afternoon Tea.

Mrs. W. W. Neal entertained at a pretty tea yesterday afternoon at her home on Fourteenth street for Mrs. H. P. Lesh, Mrs. W. P. Camp and Mrs. Edward McLellan, of Boston, who are the guests of Mrs. Thornwell Jacobs. Jonquils and other spring flowers decorated the apartments, and empress jonquils and lavender sweet peas were the flowers used on the tea table. Tall candle shades were yellow, and other details of decoration were in yellow and lavender.

Mrs. Neal was assisted in entertaining by her daughters, Mrs. T. H. Latham, Mrs. Frank Gunn, Mrs. Bond and Mrs. A. S. Irby.

Invited to meet the guests of honor were Mrs. Thornwell Jacobs, Mrs. Samuel T. Wilkinson and the Misses Fontaine, of Columbus; Mrs. Hugh Lowry, Mrs. Edward B. Parrott, Mrs. Stephen Barnett, Mrs. Henry Johnson, Mrs. Hugh Dunn, Mrs. Frank Ansley, Mrs. George King, Mrs. F. H. Mell and Mrs. William Worth Martin.

Meeting of Newman Club.

The Newman club will meet Saturday afternoon at 4 o'clock in the Sodality room of Marist college. All members are urged to be present, as in addition to the literary program, important business will be discussed.

Singing Convention.

After the April contest of the Atlanta Union singing convention the convention will organize a chorus of six hundred voices, and will take up some special work in the enjoyment of the Georgia State Singing convention, that meets at the Ate. The convention at its October contests concentration at its October contest, at which time will be heard singers from the state, and which classes all over the state, and which is to show our visitors that the Atlanta spirit is abundant in our singing as well as other good work.

To Mr. and Mrs. Wells.

Mr. Cator Woolford will give a small dinner dance at the Georgian Terrace Tuesday evening in compliment to Mr. and Mrs. James L. Wells. There will be twenty-two guests, and dinner will be served in the private dining room on the mezzanine floor.

Social Tea.

The ladies of the Woman's Missionary society of Park Drive church will give a social tea in the Sunday school rooms of the church on Monday at 3:30 o'clock. A pleasant hour is anticipated, and the women of the church are invited.

At Their Country Home.

Governor and Mrs. Slaton have moved to their country home on Peachtree road to remain until July 1. Mrs. W. D. Grant is at home at the residence of Mr. J. W. Grant until June, when she will join Mr. and Mrs. Slaton, accompanied by her grandchildren, John and Annie Grant.

Lecture on "Finland."

On Monday, March 30, and April 6 Miss Helen Gray will give her lectures on Finland in the assembly room of the Ansley. Mr. Kurt Mueller will contribute after musical program during the evening, the program to begin at 8 o'clock.

Miss Smith's Tea.

Miss Willie Smith entertained about two hundred guests at a tea yesterday afternoon at her home in Druid Hills in honor of Miss Mildred Jackson, who is visiting Mrs. Paul Baker. The attractive home was decorative rooms and quantities of sweet peas in the center of the tea table in the dining room was an artistic arrangement of pink roses.

The candle shades, cakes, mints and ices were also pink.

The punch bowl was embedded in sweet peas and serving punch were Misses Gladys Boyd and Gladys Grant.

An orchestra played a beautiful musical program during the afternoon hours.

Miss Smith was gowned in blue crepe de chine, with draperies of white lace. Miss Rose wore pink charmeuse with corsage of lace and chiffon. Miss Mildred Thomas, who assisted in receiving, wore green crepe de chine.

Assisting in entertaining were Mrs. J. R. Smith, Mrs. Baker, Mrs. Dalvis, Mrs. C. B. Gorham, Miss Ella Lawrence and Miss Juliett Murray.

MEETINGS

The Woman's Forecast society will meet in the Piedmont hotel at 3 p. m. Wednesday, April 1. All members requested to be present.

SOCIAL ITEMS

Miss Lore Cunningham, of Glenwood, is the guest of Mr. and Mrs. F. M. Robinson.

Mrs. Florence Wadley Coleman, of Macon, will be the guest of her aunt, Mrs. William Lyman Raoul, during the opera festivities.

Mr. and Mrs. H. E. Harman and family will take possession of their country home at West Lake Monday.

Mrs. E. T. Lamb and the Misses Lucy and Ethel Lamb are in Macon, where they will join Mr. Lamb here for the opera season. They will be welcomed most cordially by their Atlanta friends, who are delighted that Mrs. Lamb has greatly improved in health.

Dr. W. S. Elkin left yesterday for Dowie's visit in New York, where Mrs. Elkin is accompanied by Mrs. Harry English.

Mrs. F. S. Ellis and Miss Ellis have returned from a delightful visit to the Hampton Terrace, Augusta.

Mr. and Mrs. Kelly Evans, of Atlanta, and Sir Edmund Boyle, of Kennie, of Canada, who have been touring in the south in France and at Monte Carlo March 14 for a visit of several weeks.

Mrs. John G. Evins, who has been ill for several days, is better.

Mrs. J. J. Gonsales will entertain at a tea this afternoon at her home on Myrtle street, for her guest, Mrs. John Jay Smith, of New York.

Mrs. J. M. Couch and mother, Mrs. Kelly Gray, are the guests of relatives at Senois and Haralson.

Mrs. William J. Tilson entertained the members of her bridge club yesterday for Mrs. John Tilson, of New York, who is visiting her.

Mr. James Blair, jr., of New York, will be at the Georgian Terrace for the opera.

Miss Leila May Hull, of Athens, is the guest of her sister, Mrs. Philip Weltner.

Mrs. John McKelvey, of Kingston, is spending a few days in the city.

Mrs. Sheppard W. Foster spent Thursday in Gainesville, where she organized a chapter of the Daughters of the American Revolution.

Mrs. R. J. Scott returned yesterday from New York.

Mrs. George Carlton and young son, of Detroit, are the guests of Dr. and Mrs. Goldsmith.

Mrs. Frank Gunn, of Macon, is the guest of her parents, Mr. and Mrs. W. A. Neal.

Mrs. John Randolph Hopkins and her grandson, John Randolph Hopkins, jr., are in the city after a delightful winter spent in Florida.

Mrs. Percy Smedley Darlington, of Westchester, Pa., and Mrs. Miles Guild Lowry Taylor, of Atlanta, will be the guest of Mrs. Fred Lewis for the week of grand opera.

Miss Alice May Freeman will visit Mrs. Walter Taylor in Pennsylvania, in April.

Mr. and Mrs. Clark Howell have returned from Athens.

SEASON TICKET OPERA SALE WILL END TODAY

Lovers of Music Will Have to Hurry to Secure Advantages of Low Rates.

The last call!

"There is something transcendent, allpowerful and compelling about those two words—"Last call!"

When a railroad car porter enters one's car and pompously announces:

"Last call for dinner!"

Even then one knows how wretched and meager food he is about to receive for so a fabulous sum, he cannot help but labor under the apprehension that unless he responds to that call he is missing something which he will always regret. The very sound of the porter's voice has an awful, momentous quality. There is something fatal about it—the element of a chance of a lifetime about to be utterly lost.

Aside from the dining car porter, as portentious as may be the Gabriel-trumpet tones of his voice and as unsatisfactory to the inner man as may be his menu, the fact that today—Saturday—is the "last call" for season tickets at grand opera rates is a matter of no small consequence to the opera-loving public of Atlanta. It is now or never if one wants to get his opera tickets at a special rate.

At 6 o'clock this afternoon the season rates on tickets go out of effect. After that hour tickets can be purchased only at the opera week rates.

This also means that any one who has made opera seat reservations at season rates must call for the delivery of the tickets before 6 o'clock this afternoon.

This is the "last call" for season rates on grand opera tickets. Get busy.

PROBABLE SHOWERS TODAY AND SUNDAY, SAYS WEATHER MAN

Following is the weather forecast for Georgia:

Generally cloudy, threatening weather with rain prevails over the greater portion of the United States and the same conditions are indicated for Atlanta during Saturday and Sunday. The chances, however, are becoming increasingly favorable for rain at Atlanta, probably in the form of occasional showers during Saturday and Sunday, accompanied by easterly or southerly winds. The temperature for the future will not be marked, ranging between 50 and 70 degrees. The prospect is equally unfavorable for Sunday.

PI KAPPA ALPHA ALUMNI HAVE ATLANTA CHARTER

The alumni of the Pi Kappa Alpha fraternity has obtained a charter from the grand council authorizing them to organize an alumnus chapter in the city of Atlanta. The meeting to receive the charter and organize the association will be held Tuesday night at the chapter house of the local chapter at 1402 West Peachtree street at 8 o'clock. All members of the fraternity in the city will be welcomed. In addition to the business of the meeting, which will be organizing, there will be a banquet served at 9 o'clock. Among the members of the fraternity who will be present are Hon. Oscar W. Underwood.

RABBI YOOD WILL TALK AT GILMER SYNAGOGUE

Rabbi H. Yood, the newly elected rabbi of the congregation, Ahavath Achim, is a graduate of the Rabinseal seminary of Woonis, Russia, and after graduation he went to England to accomplish his studies. He entered the University of Birmingham, England, where he received the doctor of divinity. He was rabbi in Manchester, England, for the past seven years.

He came to America last year and was elected rabbi in Reading, Pa. At last he answered the call of the Ahavath Achim. He will deliver a lecture Saturday morning at 10 o'clock on the subject: "Judaism Within and Without." Sunday morning at 11 o'clock he will address the children of the Aleph Zion Sunday school and Sunday evening at 5 o'clock he will deliver an address.

HIGHLAND PARK CHURCH SERVICES ANNOUNCED

The Druid Hills Synagogue will have charge of the evening service at the Highland Park Baptist church, Saturday evening at 7:30 o'clock. The candles will be lighted at 7:26 p. m. There will be short talks on several subjects which should prove very interesting, followed by a sermon by the pastor, Rev. N. B. O'Kelley—"Not by Might Nor by Power, But by My Spirit, Saith the Lord of Hosts."

CHARGING DESERTION, WIFE SUES FOR DIVORCE

Claiming that her husband had deserted her when she was in a delicate condition, during last January, Mrs. Sarah Almand, on Friday, filed suit for divorce and permanent alimony in the superior court.

Mrs. Almand said her husband was now a resident of this city, although she lived in Marietta. She averred that her husband owned property in Marietta and she asked a court order prohibiting her husband from disposing of his holdings there until the divorce and alimony petition could be settled.

MAKE PLANS TONIGHT FOR EAST LAKE HOME

Well Known Architects Are Drawing Plans for the New Structure.

At a meeting of all of the members of the Atlanta Athletic club, to be held tonight, at the club house, in Auburn avenue, plans will be laid whereby the necessary funds for the rebuilding of the country club, burned recently, will be gone over.

The Athletic club membership will probably arrest one of the finest country clubs in the south. Already the club has $40,000 in actual cash to start work and after the meeting tonight it is not unlikely that the sum total to be applied to the new edifice will reach $125,000 or $150,000.

Several of the best known architects in the city have already begun to draw plans for the new structure. The artists at work on the plans are including in their prints all of the modern athletic adjuncts in the larger clubs of the country, and as they are all members of the Athletic club, their work is taking on the color of enthusiasm outside of any commercial aspect.

Thomas Paine, of East Lake, has issued a call that as many members of the club attend tonight's meeting as possible, for the future of the club will depend on the action the membership takes now.

STEREOPTICON LECTURE AT HARRIS ST. CHURCH

A steopticon lecture on Syria will be given at the Harris street Presbyterian church, W. A. Sunday evening at 7:30 o'clock.

LABOR LEAGUE PAYS FEES FOR ENTRANCE OF ITS CANDIDATES

The Labor Legislative league has paid the entrance fees for registration in the coming primaries of its two candidates, W. S. Wier, who will make the race for the county commissionership, and S. A. Allbright, who will stand for election in the legislature.

The payment of the fees followed action taken by teh league at its regular meeting held on March 24 at the labor temple in Trinity avenue, which was well attended.

From indications reported to the meeting on Tuesday night the candidates of the organization are making good headway in their battle for election.

MUCH ENTHUSIASM AT GAINESVILLE BANQUET

Gainesville, Ga., March 27.—(Special.) The annual banquet of the chamber of commerce, Riverside Military academy Thursday night was one of the most delightful of the several functions observed by the local trade organization. More than one hundred citizens of Gainesville attended, listened to the speeches and pledged anew their efforts to the upbuilding of the city and section.

Dr. J. R. George, president of the board of commissioners of the organization, presided as toastmaster. Among those who were on the program for set speeches were Mayor J. R. Rudolph, who spoke for the city; Hon. John A. Smith, supervisor of Hall county, who talked on good roads; Dr. J. H. Downey, who talked about civic sanitation; R. S. Barker, vice president of the Gainesville and Northwestern railroad, who spoke on the part of the railroads; J. P. Carter, a wholesale merchant, who talked of freight rates, and W. G. Meaker, whose theme was the spirit of co-operation. A number of other citizens were called upon and responded informally.

A-K TABLETS
Are Instant Pain Killers.

STYLISH HATS.
Genuine Hemp, $2 and $3 values, at $1. We clean or color Algrettes, Plumes and Paradise.
S. S. Frye Millinery Co., 30 W. Mitchell St. The Busiest Spot on a Busy St.

SEND YOUR FILMS TO
E. H. CONE, Inc.
ATLANTA, GA.
For Free Developing. Largest laboratory in the South. Only expert work and quick service. Mail order department—films, cameras and supplies. Write for Catalog J.

STEAMSHIPS.

USEFUL MAP OF GREAT BRITAIN—FREE
Also Illustrated book of tours on the GREAT WESTERN RAILWAY OF ENGLAND
W. RATHBEY, Gen. Agt., 261 5th Ave., N. Y.

Inexpensive
EUROPEAN TOURS
Steamship Reservations
ROGERS B. TOY
Agent for all lines
Union Depot Ticket Office
Phone Main 218.

EUROPE
Egypt China Japan
Panama Cuba Bermuda
Summer Cruises to Norway
Make Reservations Now
JOHN M. BORN, Steamship Agent
517 3rd Nat'l. Bank Bldg., Tel. Ivy 3353

CUNARD
FASTEST STEAMERS IN THE WORLD
Direct Service
LONDON PARIS BERLIN VIENNA
LUSITANIA . . Mar. 31, 9:00 P.M.
MAURETANIA, Apr. 7 9:00 P.M.
QUICKEST ROUTE via FISHGUARD
*Franconia, Apr. 11, 10 a.m. *Campania, May 2, 6 p.m. *Campania, Apr. 14, 1 p.m. *Caronia, May 16, 9 p.m.
Lusitania April 21 LUSITANIA May 19
Mauretania April 28 MAURETANIA May 23
*Calls at Queenstown East Bound.
The New Magnificent
"AQUITANIA"
JUNE 10, JULY 1, JULY 22, AUGUST 26.
Apply Local Agents.
The Embodiment of the Travel Qualities
"LUSITANIA" and "MAURETANIA"
An Improvement upon Commencement
Practice to Help Construction.
Mediterranean-Adriatic Service
Madeira, Gibraltar, Monaco or Genoa, Naples, Patras, Trieste, Fiume. Sailings soon. See Itinerary.
LACONIA..... Apr. 11 PANNONIA..... Apr. 25
SAXONIA..... Apr. 25 IVERNIA..... May 7
New York, Cunard Building.
Boston, 126 State Street, or Local Agents in your own city.

Special Spring Sailing
MEDITERRANEAN
S. S. "Laconia" Sat., April 11
GIBRALTAR, MONACO, NAPLES, PATRAS, TRIESTE and FIUME.
Round the World Trips, $476.85 and up. Special through rates to Egypt, India, China, Japan, Australia. Sailings from Boston, New York, South America, Independent tours in Europe, etc.; send for booklet. Tourist Agency.
Agents for PENINSULAR & ORIENTAL STEAM NAVIGATION CO. Frequent sailings for India, China, Japan, Australia, P. & O. cruises NORWEGIAN FJORDS, six days, 15 and 16, July 17, August 1. Itineraries now ready.
New York Office, 34 State Street, or Local Agents in your own city.

New Orleans to Bremen
$65 One Class (II) Steamships
Regular service just established. Splendid steamers; exceptionally fine passenger accommodation and large cargo capacity.
NORTH GERMAN LLOYD
SAILINGS FROM NEW ORLEANS
"Hannover" . . April 1
"Main" . . . April 22
"Chemnitz" . . May 13
"Hannover" . . June 3
Additional information from A. K. Miller & Co., Gen. Agts. 217 Camondelet St., New Orleans, La.
FRANK J. ORFILA, 502 Common St., New Orleans, La.

AMUSEMENTS.

ATLANTA WEDNESDAY MATINEE AND NIGHTS
Seats on Sale Monday
The Fashion Plate Music Play
ADELE
Nights, 25c to $2; Matinees, 25c to $1.50

Atlanta's Busy Theater
FORSYTH Daily Matinee 25c
Sam Chip & Mary Marble
Howard & Bullett—Arnold Trumbo Prescott—Herbert & Clarke—Fearless—Ethel Hartle—Ivy Taylor
Next Week
Taylor Granville & Co. Present.
MR. & MRS. VERNON CASTLE
Motion Pictures
"System"

COLUMBIA BURLESQUE THEATER
AT LAST
HIGH-CLASS BURLESQUE AT POPULAR PRICES
STARTING MONDAY
Matinees 15c; Nights, 15c, 25c, 50c.
"THE IRISH MILLIONAIRE"
20 People.
All-Star Olio.

Baker's Cocoa
Is Pure and Good



Known the world over as the cocoa of high quality. Its delicious flavor and perfect digestibility make it a food drink of exceptionally great value. To avoid inferior imitations, consumers should be sure to get the genuine with our trade-mark on the package.

Walter Baker & Co. Ltd.
Established 1780 DORCHESTER, MASS.

Sister: Read My Free Offer!



I am a woman.
I know woman's trials.
I know her need of sympathy and help.
I know that most women are unhappy because of ill-health. If you feel unfit for household duties, social pleasures, or daily employment, write me and tell me just how you suffer, and ask for my free ten days' trial of a home treatment applied to your needs. Men cannot understand women's sufferings. What we women know from experience, we know better than any man. I want to tell you how to cure yourself at home at a cost of about 12 cents a week.
If you suffer from women's peculiar ailments, causing pain in the head, back, or bowels, feeling of weight and dragging down sensation, falling or displacement, hysteric or nervous, causing kidney and bladder weakness or sleeplessness, palpitation of the heart, nervousness, painful or irregular menses, unnatural conditions and discharges, extreme nervousness, depression, melancholy, despondency, fear or apprehension, unbecoming shyness, desire to cry, fear of something evil about to happen, creeping feeling along the spine, pimples, red, hot flashes, weakness, sallow complexion with dark circles under the eyes, pain in the left breast or a general feeling that life is not worth living, then you may not need to suffer long.
I INVITE YOU TO SEND TODAY FOR MY FREE TEN DAYS' TREATMENT
and learn how these ailments can be easily and surely conquered at home without the dangers and expense of an operation. When you are cured, and able to enjoy life again, you can pass the good word along to some other sufferer. My home treatment is for young or old. To Mothers of Daughters, I will explain how to overcome green sickness (chlorosis), irregularities, headaches, and backache in young women and restore them to plumpness and health. Tell me if you are worried about your daughters. Remember it costs you nothing to send for my free ten days' trial, and does not interfere with daily work. If health is worth asking for, then accept my generous offer and write for the free treatment, including my illustrated book, "Woman's Own Medical Adviser." I will send all in plain wrappers postpaid. To save time, you can cut out this offer, mark your feelings, and return to me. Send today, as you may not see this again.
MRS. M. SUMMERS, - - - Box H, SOUTH BEND, IND.

NEW HOTEL VENDIG
THE LAST WORD IN HOTEL CONSTRUCTION
PHILADELPHIA, 13 AND FILBERT STREETS
2 Minutes from PENNSYLVANIA and PHILADELPHIA & READING TERMINALS
NEAR TO EVERYWHERE
250 Beautiful Outside Rooms with Bath and Flowing Ice Water, $2.00 and up.
Popular Cafe, Grill and Restaurant
JAMES C. WALSH, Manager

Any musician will tell you to buy a used piano of good make rather than a poor new one. Advertise for one in a Constitution Want Ad.
Telephone Main 5000—Atlanta 5001.



Don't Blame the Butcher—Eat Less Meat
Yes, meat is high. But we eat too much meat, under the mistaken impression that it is needed to nourish us. Eat less meat—substitute
FAUST MACARONI
It contains far more nutrition than meat. Easier digested also—ask your doctor. You can make many rich, savory dishes with this excellent food. Try it a week—you'll feel better.
Send for free recipe book. Buy today.
MAULL BROTHERS, St. Louis, Mo.



If You Love to Laugh
Ask Your Bookseller
For the New Cape Cod Novel By
JOSEPH C. LINCOLN

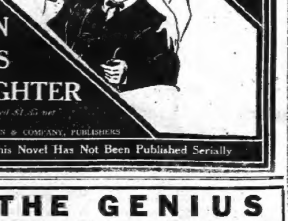

Illustrated $1.35 net
D. APPLETON & COMPANY, PUBLISHERS
N.B. This Novel Has Not Been Published Serially



THE GENIUS
To Be Presented Again by The Players' Club at the Grand, Tuesday, March 31. Tickets on sale at Grand Box Office Saturday, Monday and Tuesday. Benefit Elks' Charity Fund, Atlanta Lodge No. 78.

GRAND LODGE OFFICERS OF ODD FELLOWS MEET

Georgia Leaders Gather Here for Their Semi-Annual Cabinet.

The grand lodge officers of the Independent Order of Odd Fellows of Georgia held their semi-annual cabinet meeting Friday afternoon at the Piedmont hotel, and reviewed reports of the work done by the lodge during the past six months. Resolutions of condolence were passed upon the death of the mother of John B. Goodwin, secretary of the grand lodge, at Baltimore, who was present at the meeting.

Grand officers present were Grand Master T. M. Haynes, of Savannah; Deputy Grand Master W. B. Sloan, of Gainesville; Grand Warden Frank Harwell, of LaGrange; Grand Secretary T. H. Robertson, of Gainesville; Grand Treasurer C. A. Vonder Leith, of Athens; Grand Representative W. S. Coleman, of Cedartown; Grand Representative L. R. Clarke, of Atlanta; Grand Chaplain J. W. Markham, of Macon; Grand Marshal H. R. McClatchey, of Rome; Grand Conductor J. E. Bodenhamer, of Decatur; Grand Guardian W. A. Slaton, of Washington, and Grand Herald Buell Stark, of Dalton.

Past Grand Master J. H. Dozier, of Athens, was present, and also twenty-one district deputy grand masters.

PROGRESSIVES MEET FOR SECRET SESSION

The state executive committee of the progressive party met Friday at the Ansley hotel to discuss a state campaign. The meeting was a secret one and it is not known by outsiders what took place, except that a discussion was held as to the attitude of the progressive party toward the democratic.

There were practically no absent members, but it is thought that the committee did not go into specific details. Some think that the progressives will have candidates in the field for governor and both senatorships, and perhaps other offices.

WOMAN ARSON SQUAD BURN ENGLISH MANSION

Belfast, March 27.—A suffragette arson squad early today burned down Abbeylands, the country residence of Major General Sir Hugh McCalmont near White Abbey on Belfast Lough. The house, although fully furnished, was not occupied except by caretakers. The loss is $75,000.

The suffragettes recently threatened to start war against the Ulster Unionist leaders because of the refusal of Sir Edward Carson to support the suffrage movement.



YOU don't have to "break in" Crossett Shoes. Your feet will be grateful for the added comfort in their correct shape and soft, flexible leather.

Crossett Shoe

"Makes life's walk easy" TRADE MARK

$4.50 to $6.00 everywhere

LEWIS A. CROSSETT, Inc., Makers North Abington, Mass.

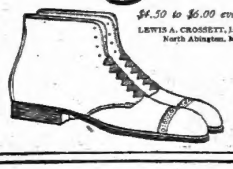

Gun metal blucher with the new drop toe. Trimand trig with neat where the pinch usually comes.

EXCLUSIVELY BY

FREEDMAN & COHEN

34 Decatur St.

The Most Discussed Novel of the Year

The Devil's Garden

By W. B. MAXWELL

It tells nothing about sex that should not be told.
—Boston Transcript

In its art it is a thousand leagues ahead of the many romances dealing with such subjects.
—Chicago Tribune

It seems not extravagant to suggest that this is one of the great books of the period.
—Indianapolis News

The new year will be growing old before a better novel appears.
—N. Y. Globe

This is one of the greatest novels we have ever read.
—Philadelphia Dispatch

If The Devil's Garden is immoral, Heaven help the average novel.
—N. Y. Times

The Devil's Garden

By W. B. MAXWELL

Avil Publishers. Price $1.35 net

THE BOBBS-MERRILL CO., Publishers

COL. ANDREWS REPORTS ON MISSION TO EAST

France, Greece, Turkey and Bulgaria to Build Pavilions at the Exposition.

Washington, March 27.—(Special.)—Colonel Walter P. Andrews, who returned from a tour of the Mediterranean countries as commissioner general of the United States to the Mediterranean and Balkan states, today invited the members of the Georgia delegation to congress to a dinner tomorrow night at the New Willard hotel.

Colonel Andrews has made his report to Secretary Bryan and is enthusiastic about the trip of the special commission.

France, Greece, Turkey and Bulgaria agreed to build pavilions at the Panama Pacific exposition. Rumania, Servia, Portugal and Spain had already decided not to participate, but agreed to reopen the subject.

L. H. G. Mann, of Elberton, now in the census bureau, will return to Georgia April 1 and will begin gathering statistics in the eighth congressional district relating to wealth, debt and taxation. The work will require several months.

MUST PAY MILLIONS FOR KODAK PATENT

New York, March 27.—Representatives of the Eastman Kodak company and the Anseo Kodak company today confirmed reports that a money settlement, the amount of which they would not state, had been agreed upon in the matter of the Goodwin patent, over which the concerns fought for years until the federal court of appeals recently decided in favor of the Anseo company.

The suit involved the use since 1898 of the Goodwin patent claimed by the Anseo company and covers all cartridge films, film packs and cinematograph films made by the Eastman company.

It was said that the widow of the Rev. Hannibal Goodwin, who invented the process, will receive a substantial sum as her share of the settlement. Mrs. Goodwin is 65 years old and lives in Newark, N. J.

The settlement will do away with an accounting by the Eastman company which might have been forced to pay a royalty on every film it sold in the last fifteen years.

Estimates of the amount paid in settlement run into the millions of dollars.

OVER 25,000 INDIANS ILL WITH WHITE PLAGUE

Washington, March 27.—Health conditions among the Indians are described as deplorable by Indian Commissioner Cato Sells, in his annual report today. Approximately 25,000 Indians are suffering from tuberculosis, he says, while available hospital facilities for all will not exceed 500 beds.

During the past fiscal year 1,900 Indians died from tuberculosis. The Indian death rate was 22.39 per thousand, against 16.09 per thousand for the entire registered area of the United States. More than 40,000 cases of trachoma are known to exist among the government's wards. The report says there are 5,000 Indian families without homes, many of whom live under revolting conditions.

Need of increased appropriations to provide for the Indians more sanitary homes, better school facilities, medical attention and measures to prevent disease is emphasized.

SEN. CLARKE SURE OF RETURN TO U. S. SENATE

Little Rock, Ark., March 27.—Practically complete returns from every county in Arkansas in Wednesday's primary today indicate the renomination of United States Senator James P. Clarke, over William F. Kirby, Justice of the state supreme court.

Senator Clarke's lead, which last night indicated considerably, ranging between 500 and 2,000, was today placed at about the latter figure. The outstanding returns are from small counties and the vote is believed will not be materially changed.

In the congressional districts returns today show that W. A. Oldfield, in the second, is leading his opponent, Thomas Campbell, by about 2,500 votes with Campbell's home county yet to be heard from. In the third, John N. Tillman today took the lead over Claud Fuller, his nearest competitor, by 700 votes. In the seventh, W. S. Goodwin seems assured of the nomination.

TENNESSEE COMMITTEE CALLS TWO CONVENTIONS

Nashville, Tenn., March 27.—The democratic state committee today called a convention to nominate a candidate for supreme judge for May 26 and another to nominate candidates for governor and railroad commissioner from middle Tennessee for May 27, both in Nashville. The committee adopted resolutions commending the national administration and President Wilson's efforts in behalf of harmony in the party in Tennessee and urging the convention to adopt a platform declaring for law enforcement, retention of the prohibition laws, enactment of others if necessary and the retention of the present election laws. The resolutions were overwhelmingly adopted.

VAUDEVILLE CIRCUIT BOUGHT FOR $6,000,000

Kansas City, March 27.—Marcus Loew, of New York, for himself and others, has signed a contract to purchase the Sullivan-Considine vaudeville circuit, and properties for an amount that it is said will exceed $6,000,000. Loew will take over the properties August 1 next.

Thirty-seven theaters owned outright by the Sullivan-Considine interests and one hundred which the circuit books and has interests in are involved. The deal will bring the number of theaters controlled by Loew to two hundred.

HELD ON MINOR CHARGE IS CALLED A MURDERER

Mobile, Ala., March 27.—Andrew A. McAnally, alias A. C. Jackson, arrested here yesterday afternoon on a minor charge, was today identified by Sheriff J. L. Googe, of Booneville, Miss., as the man who killed Bailey Cole, a 17-year-old boy, in December last. Sheriff Googe left immediately with the prisoner. A reward of $150 for the capture was paid to Chief of Police Crenshaw.

Richard Johnson Ill.

Joseph F. Johnson, chief clerk of the state agricultural department, was yesterday advised by wire that his brother, Richard Johnson, one of the most prominent and widely known residents of Lee county, was critically ill. He was stricken with paralysis Thursday. Joseph F. Johnson, accompanied by Thomas J. Johnson, nephew of the sick man, left Atlanta Friday, immediately upon receipt of information for Leesburg, to be with the sick

Strikes Negress With Saw.

Pelham, Ga., March 27.—(Special.)—Fannie Miller, a negro woman, was given a severe blow on the head by Grady Smith, a butcher in the market of J. M. Smith & Co., this morning. The woman, who is a cook for a white family, was struck with a hack saw. The affair was witnessed by several parties, who say it was justifiable. The wounds, while serious, are not fatal.

Fuller Comes to Atlanta to Take Charge of Branch of the Standard Home Co.

The Standard Home Company of Birmingham, whose work consists in helping the homeseeker to own his own home and whose branch offices extend practically to every city in the United States, has placed W. R. Fuller at the head of the Atlanta office, located in the Hurt building.

Mr. Fuller's Birmingham training has enabled him to master every detail of the business. His return to Atlanta, which is his native city, will be welcomed by his many friends and acquaintances.

BOSTON, GA., PLANS BOOSTING CAMPAIGN

Thomasville, Ga., March 27.—(Special.)—The Boston Chamber of Commerce has gone actively to work to advertise and take steps in every way to build up that progressive Thomas county town.

The officers of this organization are A. S. Averitt, president; J. M. Jones and R. L. Williams, vice president; W. N. Nichols, secretary; W. A. Taylor, treasurer.

Thomasville Home Sold.

Thomasville, Ga., March 27.—(Special.)—An important real estate deal here this week was the sale through the Hopkins agency of the winter home of the late Justus Strawbridge, of Philadelphia, to Henry R. Dixson, of the same city. The purchase price was $21,000. Mr. Dixson has been occupying the residence for two winters, since the death of Mr. Strawbridge.

BANK PRESIDENT GIVES HIGH PRAISE TO BAGWELL GRADUATE

Arthur E. Anderson Masters Bookkeeping and Banking at Bagwell Business College in Two Months — Is Elected Cashier of Bank and the President Writes That He Is Giving Perfect Satisfaction.

The Strong Endorsement of Bagwell Graduates by Leading Business Men Is Drawing Many Students to the Institution.



ARTHUR E. ANDERSON.

Cave Springs, Ga., March 9, 1914.

Mr. J. C. Bagwell, President, Bagwell Business College, Atlanta, Ga.

My Dear Sir: Mr. A. E. Anderson has been serving as cashier of the Bank of Cave Springs since last summer, and I take pleasure in saying that he is giving perfect satisfaction.

Very truly yours,

(Signed) W. O. CONNOR,
President Bank of Cave Springs.

The splendid success which has attended the graduates of Bagwell Business college, and the high esteem in which they are held by leading business men throughout the south, affords substantial evidence of the thorough, practical and efficient training which this institution gives.

The records of the many successful students who have accepted positions in from two to four months are by no means exceptions, but the rule.

When it is considered that the pupils of Bagwell Business college complete their courses in about one-half the time usually required, the rapid growth and the increasing enrollment of the school is easily understood.

Its remarkable success, in the main, is due to the fact that the most modern and up-to-date systems of shorthand and bookkeeping are taught, giving the student the most practical business training in the shortest time, and at the least expense, that its graduates are uniformly successful in securing and holding the best positions, and that they are given the highest praise of their employers.

Today's students of business are tomorrow's executives. The young men and women who are determined to make success a fact rather than a dream are making business preparation today which will guarantee to them positions as executives tomorrow.

Just a few months ago young Mr. Anderson, without experience, was a student of bookkeeping, banking and penmanship at Bagwell Business college. Today he is a bank cashier and is rapidly forging his way upward, as is shown by the enthusiastic letter of his employer printed above.

All pupils of Bagwell Business college are placed in positions free of charge immediately upon completing their courses.

A large number of new pupils will enroll for the spring term during the month of April.

Shall you be one of these?

Write today for catalog and full information. Address Bagwell Business College, 24 1-2 Luckie St., Atlanta, Ga.

—(Adv.)

Grady Medical Board Asks for a Building For the Day Patients

The medical board of the Grady hospital, at a meeting last night, passed a resolution asking that in the event the greater hospital bonds were voted, that a building be provided for the care of day patients and that the medical profession of the city be given the privilege of carrying their private day patients to this building.

This action was concurred in by the board of trustees of the hospital, who were present at the meeting, and, this being the case, the physicians of the city-at-large and not on the medical board will have the privilege not hitherto enjoyed of carrying their day patients to the Grady.

Tobacco Coupons and Tags Redeemed

Our big new stock of Liggett & Myers premiums includes dozens of articles for men, women and children. Come in and see them. Ladies invited.

Hasburn's Smoke House, 41 North Pryor Street.

SHAKE INTO YOUR SHOES

Allen's Foot-Ease, the antiseptic powder. It relieves painful, smarting, tender, nervous feet, and instantly takes the sting out of corns and bunions. It's the greatest comfort discovery of the age. Allen's Foot-Ease makes tight or new shoes feel easy. It is a certain relief for sweating, callous, aching feet. Always use it to break in new shoes. Try it today. Sold everywhere, 25 cts. Don't accept any substitute. For FREE trial package address Allen S. Olmsted, Le Roy, N. Y.



She waited long and patiently last Saturday for her "hubby's" homecoming with his week's wages. Finally she sallied forth to the police station. "Is my Tim here?" said she. "No," replied the captain, "but sit down; we're expecting him every minute!"

JOKES ASIDE — We've been "expecting you in most any minute." These delightful days make a man want to don bright, fresh raiment. Perk up and be on the best of terms with the world.

IT COSTS TOO MUCH to get good made-to-order clothes and even then one's not sure of a fit. No tailor ever lived who could build better-fitting garments than ours, ready-to-wear at $15, $18, $20, $25.

See them and learn why we do such a splendid Clothing Business.

Call for an early inspection of the new Shirts unpacked today. It'll be love at first sight. Pongees, Soisettes, Silks, Madras, and Percales. $1.00, $1.50, $2.00. Tangos, $2.50.

Parcel-Post Packages, paid at this end.

THE GLOBE CLOTHING COMPANY,

89 Whitehall St., and 74-76 South Broad St.

JONES & OGLESBY

Barn at Auction

To be sold at auction on April 15, 1914, at 12 o'clock, our horse and mule barn in the National Stock Yards.

This barn is the best stand in the Stock Yards for a horse and mule business, having ample loading and unloading facilities on Western and Atlantic railroad connecting with all roads entering Atlanta.

It is 100x240 feet; capacity from 410 to 500 head. Directly opposite the commission and auction barn. In good condition in every respect.

Terms, one-third cash, one-third in twelve months and the balance can probably be arranged for a period of time.

If interested communicate with us, care the above address for further particulars.

JONES & OGLESBY

ATLANTA, GA.

Southern Express Co.

New Rates Now in Effect

Compare the New and the Old

Between ATLANTA and	3 Pounds New Rate	3 Pounds Old Rate	5 Pounds New Rate	5 Pounds Old Rate	7 Pounds New Rate	7 Pounds Old Rate	10 Pounds New Rate	10 Pounds Old Rate	15 Pounds New Rate	15 Pounds Old Rate	25 Pounds New Rate	25 Pounds Old Rate	40 Pounds New Rate	40 Pounds Old Rate
New York, N.Y.	29	45	34	70	40	85	48	100	68	110	91	140	134	185
Richmond, Va.	27	45	31	60	36	70	43	75	54	65	77	110	112	125
Chat'nga, Tenn.	23	30	25	40	27	40	30	45	35	45	45	55	60	70
Jack'nville, Fla.	25	45	28	60	31	70	35	75	43	85	59	110	82	113
Birm'gham, Ala.	23	35	25	40	27	45	30	50	35	55	45	65	60	80
Mobile, Ala.	25	45	28	60	32	70	37	75	45	85	62	110	88	110
N. Orleans, La.	26	45	31	65	35	75	41	80	52	90	74	120	106	143

Food Products at Still Lower Rates

EXPRESS SERVICE MEANS

Receipt for each shipment

Ability to prove delivery

Expedition and personal supervision

Option of forwarding shipments with charges collect or prepaid

Fifty dollars free insurance on shipments weighing one hundred pounds or less

CONFER WITH OR WRITE OUR LOCAL AGENT

BATTER UP!

FRESH, NEW BASEBALL SUPPLIES MAKE SNAPPY WORK IN THE FIELD

We Can Fit Out One Good Player or a Whole Champion Team in a Hurry



CATCHERS' MITTS



from 25c to $10.

First Base Mitts $1 to $5.

GLOVES



25c—$5.

MASKS

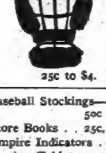

25c to $4.

FOR THE DIAMOND

Official League Balls . $1.25
Other Baseballs . . . 10c to $1
Baseball Bats . . . 10c to $1.50
Protectors . . . $1 to $10

Baseball Suits, complete with belt, cap and stockings $2, $3, $5

Baseball Shoes— $2.50, $3.50, $5

Sliding Pads $1.50

Baseball Stockings— 50c and $1

Score Books . . 25c, 50c, $1

Umpire Indicators . . . 50c

Scoring Tablets 25c

Bat Bags . . . $1 to $3.50

Baseball Bases . . . $3.50

KING HARDWARE CO.

Agents for Fairbanks Scales

53 PEACHTREE STREET 57 WHITEHALL STREET

REALIZING LOST EARLY ADVANCE

Cotton Closed Steady, Net One Point Higher to Two Points Lower—Spot Cotton Quiet.

New York, March 27.—Renewed demand from old crop cotton shorts caused an early advance, but prices eased off later, under realizing of selling for reaction, with the close steady, net 1 point higher to 2 points lower.

There was quite an active buying movement at the start. Brokers supposed to be operating for Wall street interests were credited with taking fully 15,000 bales of July cotton during the first half hour, which was supposed to be covering shorts. Buying was also an active demand for May from local spot houses against cotton sold in March, which was rumored to be in the way of undoing straddles.

After opening steady at an advance of 1 to 5 points, prices were sold about 1 to 10 points net higher, but the demand tapered off after the close of Liverpool and prices turned easier during the afternoon. The rather bullish view of the week-end figures encouraged some scattered buying on the reaction back, but closing prices were practically the low point of the day.

Private cables reporting a better business in Manchester and continental buying of new crop months in Liverpool probably helped the early advance, while reports of continued unsettled weather in the south inspired rather more talk of delayed farm work. New crop months were very quiet.

Now that there was some buying of those months by sellers of near months on positions by sellers of near months and there was also the advance, and there was also a scattering demand from Wall street and western sources.

Comparatively few advices were received from the interior private wires from the southwest said there was continued good spot demand. And that rain was interfering with farm work.

Reports that dry goods trade indicated an improved demand with more seasonable weather.

Spot cotton quiet; middling uplands 13.50; gulf 13.75. Sales 326 bales.

COTTON MARKETS.

Atlanta, March 27.—Cotton steady; middling 13 7/16.

Macon—Steady; middling 13.

Athens—Steady; middling 13¼.

Port Movement.

Galveston—Quiet; middling 13; net receipts 946; gross 1,001; sales 541; stock 219,687; exports to continent 3,681.

New Orleans—Steady; middling 13; net receipts 4454; gross 5,461; sales 2,775; stock 163,434; exports to continent 10,349; coastwise 2,482.

Mobile—Steady; middling 13¾; net receipts 812; gross 812; sales 100; stock 41,627; exports coastwise 164.

Savannah—Steady; middling 13; net receipts 6,172; gross 6,172; sales 4,121; stock 47,722; exports to Great Britain 2,218; continent 8,177; coastwise 1,621.

Charleston—Quiet; middling 13; net receipts 289; gross 289; sales, none; stock 12,182; exports coastwise 1,674.

Wilmington—Quiet; middling 13; net receipts 248; gross 288; sales, none; stock 20,643.

Norfolk—Steady; middling 13; net receipts 324; gross 354; sales 164; stock 41,610; exports coastwise 2,004.

Baltimore—Nominal; middling 13¾; net receipts 761; gross 761; sales, none; stock 4,819.

New York—Quiet; middling 13.50; net receipts none; gross 6,139; sales 1,924; stock 161,252; exports to continent 61; coastwise 3,574.

Boston—Quiet; middling 13.50; net receipts 219; gross 1021; sales, none; stock 11,587; exports to continent 99.

Philadelphia—Steady; middling 13.75; net receipts, none; gross 181; sales, none; stock 2,982; exports to Great Britain 438.

Minor ports—Net receipts 8,873; gross 8,873; sales 1,100; stock 2,211; exports continent 2,113; coastwise 78.

Total receipts Friday at all ports, net, 19,632.

Consolidated, for week, at all ports, net, 114,881.

Total since September 1 at all ports, net, 9,238,540.

Stock at all United States ports 765,241.

Exports Friday—To Great Britain 3,069; to continent 26,132.

Interior Movement.

Houston—Steady; middling 13¾; net receipts 4,906; gross 4,906; shipments 5,221; sales 347; stock 141,770.

Augusta—Steady; middling 13¾; net receipts 344; gross 1,861; shipments 632; sales 324; stock 31,931.

Memphis—Steady; middling 13¾; net receipts 812; gross 5,551; shipments 4,304; sales 2,600; stock 134,449.

St. Louis—Quiet; middling 13¾; net receipts 61; gross 1,561; shipments 1,922; sales 71; stock 32,727.

Cincinnati—Net receipts 1,660; gross 1,660; shipments 855; sales, none; stock 22,—.

Little Rock—Quiet; middling 13¾; net receipts 488; gross 488; shipments 1,191; sales, none; stock 51,181.

Totals—Net receipts 8,195; gross 12,919; shipments 15,317; sales 5,212; stock 426,141.

New Orleans Cotton.

New Orleans, March 27.—Cotton had a higher tendency in the early dealings in the market today, chiefly as the result of heavy rains over the central and western belt, which, it was generally considered, would tend to delay the start of the new crop. At the highest trading months were 2 points over yesterday's close, but advance was due more to slender offering than to the pressure of buying.

In the afternoon disappointment was manifested in the failure of the private crop weather report to materialize, which gave the bull side the opportunity to sell on the bulge, and the market fell off to within 1 to 2 points gross of yesterday's close as compared with the final figures of yesterday. The closing was steady, 1 point net lower to 3 net. March showing the most strength in the late trading.

Spot cotton steady, unchanged; middling 13, sales on the spot 1,100, to arrive 1,675. Futures closed steady; prev. close; March 13.50@13.51, nominal; May 13.51@13.52, nominal; July 13.51@13.52, nominal; October 13.51@13.52, nominal; middling 13.13/16; stock 185,434.

Liverpool Cotton.

Liverpool, March 27.—Cotton, spot steady; good middling 7.42, middling 7.31; low middling 6.71, sales 6,000, for speculation and export 500. Receipts, none. Futures closed steady.

	Opening	Close.	Prev. Close.
March		6.78	6.78
April-May		6.78¾	6.78
May-June		6.81	6.80
June-July		6.82	6.81
July-Aug.		6.84	6.83
Aug.-Sept.		6.85	6.84
Sept.-Oct.		6.27	6.26
Oct.-Nov.		6.17¾	6.16
Nov.-Dec.		6.14	6.13
Dec.-Jan.		6.13	6.12
Jan.-Feb.		6.13¾	6.13

Liverpool Cotton Statistics.

Liverpool, March 27.—Weekly cotton statistics:

Total exports to mile 19,000 bales; American 89,000.

Stock 1,349,000, American 1,017,000.

Imports 149,000; American 127,000.

Exports 6,000.

Movement of Cotton.

New York, March 27.—The following statistics on the movement of cotton for the week ended today were compiled by the New York cotton exchange:

Port receipts by today Movement.

Port receipts	114,296
Overland to mills and Canada	10,120
Southern mill takings (Est.)	2,230,000
Loss of stock at interior towns	29,322
Brought into sight for week	155,000

Total Crop Movement:

Port receipts	9,238,541
Overland to mills and Canada	343,564
Southern mill takings (Est.)	2,230,000
Stock at interior towns in excess of September 1	476,243
Brought into sight thus far for season	13,108,148
Total bales added to receipts for the season	13,108,148

RANGE IN COTTON OPTIONS.

Ranges in New York Cotton.

	Open	High	Low	Last	Close	Prev. Close
March	13.—@13.—	13.—@13.—	13.—@13.—	13.—@13.—	13.—@13.—	13.—@13.—
Apr.				13.27@13.28	13.26@13.27	13.26@13.27
May	13.16@13.17	13.23@13.24	13.15@13.16	13.22@13.23	13.21@13.22	13.21@13.22
June				13.14@13.15	13.13@13.14	13.13@13.14
July	13.01@13.02	13.08@13.09	13.00@13.01	13.07@13.08	13.06@13.07	13.06@13.07
Aug.	13.—@13.—	13.—@13.—	13.—@13.—	13.—@13.—	13.—@13.—	13.—@13.—
Sept.	12.—@12.—	12.—@12.—	12.—@12.—	12.—@12.—	12.—@12.—	12.—@12.—
Oct.	12.—@12.—	12.—@12.—	12.—@12.—	12.—@12.—	12.—@12.—	12.—@12.—
Nov.	11.—@11.—	11.—@11.—	11.—@11.—	11.—@11.—	11.—@11.—	11.—@11.—
Dec.	11.46@11.47	11.53@11.54	11.45@11.46	11.52@11.53	11.50@11.51	11.49@11.50

Closed steady.

Ranges in New Orleans Cotton.

	Open	High	Low	Last	Close	Prev. Close
March	13.—@13.—	13.—@13.—	13.—@13.—	13.—@13.—	13.—@13.—	13.—@13.—
Apr.				13.24@13.25	13.24@13.25	13.24@13.25
May	13.13@13.14	13.20@13.21	13.12@13.13	13.19@13.20	13.18@13.19	13.18@13.19
June				13.11@13.12	13.10@13.11	13.10@13.11
July	13.—@13.—	13.—@13.—	13.—@13.—	13.—@13.—	13.—@13.—	13.—@13.—
Aug.	12.—@12.—	12.—@12.—	12.—@12.—	12.—@12.—	12.—@12.—	12.—@12.—
Sept.	12.—@12.—	12.—@12.—	12.—@12.—	12.—@12.—	12.—@12.—	12.—@12.—
Oct.	11.—@11.—	11.—@11.—	11.—@11.—	11.—@11.—	11.—@11.—	11.—@11.—
Nov.	11.—@11.—	11.—@11.—	11.—@11.—	11.—@11.—	11.—@11.—	11.—@11.—
Dec.	11.46@11.47	11.53@11.54	11.45@11.46	11.52@11.53	11.50@11.51	11.49@11.50

Closed steady.

BONDS.

U. S. ref. 2s registered	98½
do. 2s, coupon, old	98½
U. S. 3s, registered	100½
U. S. 3s, coupon	100½
U. S. 4s, registered	113½
Panama 3s, coupon	100½
American Agricultural 5s	100
American Tel. & Tel. 4s, bid	100
American Tobacco 6s, bid	120½
Armour & Co. 4½s	100
Atchison gen. 4s	98
do. cv. 4s (1909), bid	104
do. cv. 4s, bid	103
Atlantic Coast Line gen. 4s	98
Baltimore & Ohio 4s, bid	96
do. cv. 4s	96
Brooklyn Rapid Transit 5s	93½
Canadian Pacific 4s	96½
Central of Georgia 5s	102½
Central Leather 5s, bid	98
Chesapeake & Ohio 4½s	96
do. 6s	104
Chicago & Alton 3½s, std	69½
Chicago, B. & Q. joint 4s	89½
do. gen. 4s	93½
Chicago, R. I. & Pac. R. R. 4s	70
Chicago, R. I. & Pac. R. R. col. 5s	83½
Chicago, R. I. & Pac. R. R. ref. 4s	72½
Colorado & Southern 4s, bid	89
Delaware & Hudson 4s, Albany cer. 3s, bid	96
Distillers 5s	64½
Erie gen. 4s	90
do. gen. 4s	90½
do. cv. 4s	97½
Illinois Central 1st ref. 4s, std	96
Interborough-Metropolitan 4½s, bid	91½
Inter. Merc. Marine 4½s	91
do. 6s	104
Kansas City Southern ref. 4s, bid	91½
Lake Shore gold 3½s	91½
Louisville & Nashville 6s, bid	107½
Mex. Nat. & Texas 1st 4s, bid	86
do. gen. 4s	71
Missouri Pacific 1s	69½
do. 4s	69½
National Rys. of Mexico 4½s, bid	62
New York Central deb. 6s	101½
Seaboard Air Line adj. 5s, bid	73½
Southern Pacific 4s	94½
Southern Pacific R. R. 1st ref. 4s	93½
Southern Railway 5s, bid	101½
do. gen. 4s	74½
Union Pacific 4s	98½
do. 1st ref. ref. 4s	98½
U. S. Rubber 5s	102½
U. S. Steel 10s	107½
Virginia-Carolina Chemical 5s, bid	86½
Wabash 1st and ext. 4s	87½
Western Maryland 4s, bid	76
Western New York Pennsylvania 5s	94½
Wisconsin Central 4s, bid	87½

STOCKS.

	High.	Low.	Close.	Prev. Close.
Amalg. Copper	76¾	75¾	75¾	76¼
Am. Agricultural			45	45
Am. Beet Sugar	22½	22¼	22¼	21¾
Am. Can	25¾	25	25	25¼
do. pfd.	90	90	90	90
Am. Car and Fdry.	51	50¾	50¾	51
Am. Cotton Oil	41¾	41¾	41¾	42¾
Am. Ice Securities	29	29	29	29
Am. Linseed	19¼	19	19¼	19¼
Am. Locomotive	34	33¾	33¾	34
Am. Smelt. and Re.				
do. A	69¾	68	68	69¾
do. pfd.	100	100	100	100
Am. Sugar Refg.	109½	109	109	109½
Am. Tel. and Tel.	131	130½	130½	131
Am. Tobacco	252	250	250	252
Anaconda Mining Co.	39¾	39¼	39¼	39¾
Atchison	97	96¾	96¾	97¼
do. pfd.	104	104	104	104
Atlantic Coast Line	118	118	118	123
Balt. and Ohio	93¾	93¼	93¼	93¾
Bethlehem Steel	31¾	30¾	30¾	31¾
Brooklyn Rap. Trans.	91¾	91¼	91¼	91¾
Canadian Pacific	206¾	204¾	205¾	205¾
Central Leather	29¾	29¼	29¼	29¾
Chesa'ke and Ohio	53	52¾	52¾	53
Chic. Great Western	13¾	13¾	13¾	13¾
Chic. Milwaukee and St. P.	99¾	99	99¾	99¾
Chic. and North West.				
Chic. R. I. and Pac.	23¾	23¼	23¼	23¾
Consolidated Gas	132¾	132¼	132¾	132¾
Corn Products	14¾	14¾	14¾	14¾
Del. and Hudson	149	148	148	149
Del., Lack. and West.			340	340
Denver and Rio Grande			23	23½
Distillers' Securities	29¾	29¼	29¼	29¾
Erie	29¾	29¼	29¼	29¾
do. 1st pfd.	44¾	44¼	44¼	44¾
do. 2nd pfd.	36¾	36¼	36¼	36¾
General Electric	144¾	145¾	144¾	145¾
Great Northern, pfd.	126¾	126¾	126¾	126¾
Great Northern Ore Ctfs.				36¾
Illinois Central	111	110¾	110¾	111¾
Interborough-Met.				16¾
Interborough-Met. pfd.				74¾
Inter. Harvester	105¾	105¾	105	106¾
Inter. Paper				19¾
International Paper, pfd.				87¾
International Pump				24¾
Kan. City Southern				24¾
Laclede Gas				118
Lehigh Valley	165¾	165¼	165¼	165¾
Louisville and Nashville				127¾
Missouri Pacific				36¾
National Lead				68¾
National Rys. of Mexico 4½s, bid				62
National Rys. of Mexico 1st 4s, bid				86½
New York Central	104¾	103¾	103¾	104¾
New York, Ontario and Western				33¾
Norfolk and Western				103¾
Northern Pacific				104¾
Pacific Mail	21¾	21¼	21¼	21¾
Pennsylvania	111¾	110¾	110¾	111¾
People's Gas	111	110¾	110¾	111¾
Pitts. C. C. and St. L.	87	87	87	87
Reading	78¾	78¼	78¼	78¾
Republic Iron and Steel	25	24¾	24¾	25
do. pfd.	87¾	87¼	87¼	87¾
Rock Island Co.	24¾	24¼	24¼	24¾
do. pfd.	54¾	54¼	54¼	54¾
St. Louis and San Fran 2d pfd.	6¾	6¾	6¾	6¾
Seaboard Air Line	20¾	20¼	20¼	20¾
do. pfd.	50¾	50¼	50¼	50¾
Sloss-Sheffield Steel				39
Southern Pacific	94¾	94¼	94¼	94¾
Southern Railway	24¾	24¼	24¼	24¾
do. pfd., ex. div.	85¾	85¼	85¼	85¾
Tennessee Copper	25¾	25¼	25¼	25¾
Texas and Pacific	23¾	23¼	23¼	23¾
Union Pacific	159¾	159¼	159¼	159¾
do. pfd.	86¾	86¼	86¼	86¾
U. S. Realty	63¾	63¼	63¼	63¾
U. S. Rubber	62¾	62¼	62¼	62¾
U. S. Steel	66¾	65¾	65¾	66¾
do. pfd.	119¾	119¼	119¼	119¾
Utah Copper	56¾	56	56	56¾
Va.-Carolina Chemical				31¾
do. pfd.	91¾	91¼	91¼	91¾
Wabash	6¾	6¾	6¾	6¾
do. pfd.	15¾	15¼	15¼	15¾
Western Maryland	23¾	23¼	23¼	23¾
Western Union	69¾	69¼	69¼	69¾
Westinghouse and Lake Erie	4	4	4	4
Chesa. Copper of Mex.	42¾	41¾	41¾	42¾
N. Y., N. H. and H.	69	68¾	68¾	69¾
May Coal Company	21¾	21¼	21¼	21¾

Total sales for day, 748,600 shares.

London Stock Market.

London, March 27.—While the political uncertainty checked business in the securities on the stock exchange today, Mexican rails and Brazilian issues were steadily supported at improving prices. Paris was a fair buyer in the mining section, where the copper stocks led a general advance. While dealings have been very quiet, Prices rallied in the late trading, but closed dull.

Mining Stocks.

Boston, March 27.—Closing mining: Arizona Commercial, 4¾; Calumet and Arizona, 59¾; Greene-Cananea, 38¾; North Butte, 17.

Money and Exchange.

New York, March 27.—Call money steady at 1¼@2; ruling rate, 1¾; closing, 1¼@1¾.

Time loans weaker; 60 days, 2¼@2½; 90 days, 2¼@2½; six months, 2¾@3.

Mercantile paper, 2¾@4¼.

Sterling exchange steady; 60 days, 4.8480; demand, 4.8525.

Commercial bills, 24.81¾.

Bar silver, 58.

Mexican dollars, 45¾.

Government bonds steady; railroad bonds irregular.

Foreign Finances.

London, March 27.—Consols for money, 74¾; for account, 75¾.

French rentes, 87 for 24¾; money, 74¾ per cent; short bills, 2¾; three months, 2¾@2 15-16.

Spain, Paris, Berlin and other bourses, 60 centimes. Exchange on London, 19 centimes. Private discount, 2¾.

Berlin, March 27.—Exchange on London, 20 marks, 44 pfennigs. Money, 2¾. Private discount, 2¾.

Metals.

New York, March 27.—Lead quiet at 3.85@3.90; spot, 3.90@3.95.

Spelter steady at 5.25@5.35; London, £21 10s.

Copper steady; electrolytic, 14.62½; lake, 14.75; casting, 14.50@14.62½.

Tin steady; spot, $37.75@38.62½; May, $38.85@39.

London, copper easy; spot, 66½ 7½ 6d; futures, 65 6s 3d.

Tin, easy; spot, £174 5s; futures, £176 2s 6d.

Lead, spot, £17 10s; futures, £17 12s 6d.

St. Louis, March 27.—Lead lower at $3.77½@3.80.

John F. Black & Co.

New York, March 27.—Tee May shorts are still working on covering, and in order to give them a chance to get out, we believe it will be well to sell them. We look for a sharp reaction in May cotton, and can see no selling discouragement in May closed a point up today and July was unchanged. October was a point up and December a point down. There was a good demand for October cotton on the decline, and we believe that it will close on a report that the Smith bill had passed today. Cotton declined about 7 points today in spite of the fact that the Brazilian increase was reported in the market.

Sea Island Cotton.

Savannah, Ga., March 27.—Sea island cotton firm; sales 59; receipts 47; shipments 1,000; stock 5,616. Weekly quotations: Fancy Georgia, and Florida 20@23½; extra choice 22½; choice 20; fine 21; medium 20. Tone quiet.

Charleston, S. C., March 27.—Sea island cotton firm; receipts 15; sprouts 13 to domestic mills; stock 600; sales extra fine 25; fine 20; choice 19; tinged 17.

Weekly Interior Cotton Towns

TOWNS.	Receipts.	Shipments.	Stock.
Albany	1	30	2,576
Athens	1,564	1,564	30,574
ATLANTA	1,243	2,345	12,817
Augusta	344	1,861	
Columbia	1,593	1,215	34,769
Columbus, Ga.	1,000	1,000	14,821
Columbus, Miss.	233	786	2,588
Dallas	1,000	1,000	2,468
Eufaula	176	155	1,781
Greenville	1,000	1,000	2,000
Greenwood, S. C.	211	234	142
Griffin	219	216	1,000
Little Rock	1,279	2,949	51,184
Macon	1,000	1,000	2,000
Meridian	1,000	1,000	2,000
Montgomery	1,000	1,000	2,000
Nashville	1,000	1,000	2,000
Raleigh	417	325	333
Rome	276	276	1,000
Selma	544	1,224	19,977
Shreveport	1,000	2,000	22,876
Vicksburg	52	395	5,992
Yazoo City	22	181	7,748

Hubbard Bros. & Co.

New York, March 27.—Early in the day there appeared a good demand for the old crop to cover and partly on exchange between the foreign market. Afterwards the advance was lost on what appeared to be selling by some outside holders. We find that the weather map does not show any new or conditions for the near crop, which are thought to have delayed the preparations during the past month. Every one hears so much of the depression in trade that there is little or no speculation for an advance, but if the weather should be poor, the new crops would advance. We also hear the rumors of the taking out stock of cotton.

CORN MADE GAIN ON HEAVY BUYING

Market Closed at an Advance of One-Quarter to Five-Eighths Cent—Wheat Closed Firm.

Chicago, March 27.—Corn trade expanded to huge proportions today and the market, after violent changes, finished up at advances of 1-4 to 1-2@ 5-8c net. It looked as if a big game was on between strong groups of commission houses trying to dislodge all weak holdings and to handle the offerings at lower prices. Wheat closed firm at 1-8c to a shade advance and oats unchanged after a sixteenth higher, but provisions finished 5c to 10c lower.

Efforts to smash corn prices to below the 60c mark encountered stiff opposition. Liquidation was severe during the early decline that extended to nearly 7-8c under last night's level. Hedging and discouraging talk abounded, and meanwhile there was apparently no limit to the amount of corn sold. At one point of the break, however, purchases in large lots on a wide scale. The buyers were led by a house that had previously been on the short side to a degree of decline amounting to fully 2 1-2c. A feature of the excitement was the forward swings that the corn market has made from one extreme of sentiment or apparent conditions received little attention, the trade being in a mood for nothing but a bearish nature, including a out of 1,000,000 bushels in New England railroad rates on Argentine corn inland to seaboard.

Rains today in Kansas wiped out the forenoon break that was based on overnight reports of insufficient moisture, and on lightness of movement of receipts. The late bulge in corn, though, brought renewed firmness to wheat.

Action of oats depended chiefly on that of corn. Most of the business was in selling attributed to packers gave the price breaks a fresh impetus, while a downturn which there was only a feeble reaction. Provisions were somewhat larger than expected.

Chicago Quotations.

Articles.	Open.	High.	Low.	Close.	Prev. Today.
Wheat, cars					111
May	93¾	93¾	92	92¾	93¾
July	88¾	88¾	87¾	88¼	89¼
Corn—					
May	61¾	62¾	61¾	62¾	63¾
July	61¾	62¾	61¾	62¾	63¾
Oats—					
May	44¾	45¾	44¾	45¾	45¾
July	39¾	40¾	39¾	40¾	40¾
Pork—					
May	21.09	21.10	20.62	20.85	21.05
July	23.17	23.22	21.09	21.07	21.17
Lard—					
May	10.60	10.60	10.40	10.52	10.60
July	10.77	10.77	10.70	10.72	10.75
Ribs—					
May	11.20	11.22	11.10	11.17	11.22
July	11.80	11.87	11.77	11.82	11.85

Receipts in Chicago.

Articles.	Today.	Tomorrow.	Estimated Yesterday.
Wheat, cars			74
Oats, cars			216
Hogs, head	11,000	11,000	11,000

Primary Receipts.

Chicago, March 27.—Primary receipts of wheat today were 482,000 bushels, a year ago 487,000 bushels.

Seaboard clearances of wheat and flour equaled 492,000 bushels.

Grain.

Chicago, March 27.—Cash grain: Wheat, No. 2 red, 94¾@95¾; No. 3 hard, 93¾@94¾; No. 2 hard, 94¾@95¾; No. 3 spring, 94¾@95¾.

Corn, No. 2, 62½; No. 2 white, 62¾.

Oats, No. 2 white, 41; standard, 40@40¾.

Rye, No. 2, 84@85.

St. Louis, March 27.—Cash: Wheat, No. 2 red, 94@95; No. 3 hard, 93@94.

Corn, No. 2, 72; No. 2 white, 70@71.

Oats, No. 2, 42@42½; No. 2 white, 42@42.

St. Louis, March 27.—Wheat, May, 92¾; July, 88¾; No. 2 red, 94@95; No. 2 hard, 91@95.

Corn, May, 70¾; July, 70¾; No. 2, 72; No. 2 white, 70@71.

Oats, May, 39¾; July, 38¾; No. 2, 40¾; No. 2 mixed, 39; No. 2 white, 78@79.

Kansas City, March 27.—Cash: Wheat, No. 2 hard, 89@91; No. 3, 87@89; No. 2 red, 91@92.

Corn, No. 2, 63½@63¾; July, 70¾@70¾; No. 2 mixed, 69; No. 2 white, 70@71.

Oats, No. 2 white, 42@43; No. 2 mixed, 40@40¾.

No. 2 mixed, 29@29½.

Minneapolis, March 27.—Wheat spot easy; No. 1 hard winter, $1.00¾, c.i.f., New York; No. 1 northern, 98¾@$1.00¾; receipts, 482 cars; shipments, 284 cars.

Duluth, $1.01¾, f.o.b. afloat; opening navigation, $1.01¾; Northern Montana, $1.00¾, f.o.b. afloat. Futures steady; closing, May, 94¾c bid; July, 91¾c bid; receipts, 16 cars; shipments, 1 car.

Corn, spot easy; No. 2 yellow, 74¾, c.i.f., New York.

Oats, spot quiet.

Baltimore, March 27.—Wheat dull and lower; spot, No. 1 red, $1.00; spot, No. 2 red western, $1.00; March, No. 2 red, $1.00¼.

Corn dull and lower; spot contract, 69¾; March, No. 2 white, 69¾@69¾.

Oats dull; standard white, 45@45¾; No. 2 white, 44@44½.

Cincinnati, March 27.—Wheat easy; No. 2 red, 97@98.

Rye easy; No. 2, 86@86.

Lard easy, 10.75.

Movement of Grain.

St. Louis, March 27.—Receipts: Flour 9,000, wheat 61,000, corn 72,000, oats 19,000. Shipments: Flour 18,000, wheat 1,000, corn 19,000, oats 39,000.

Liverpool Grain.

Liverpool, March 27.—Wheat, spot, quiet; No. 2 red western winter, 7s 6d; No. 1 California, 7s 7½d. Futures opened steady, March 7s 3d; May, 7s 2½d; July, 7s 3d.

Corn—Spot, steady; American mixed, 6s 5d. La Plata futures steady; July, 5s 7½d.

Flour—Winter patents, 28s 3d.

Rice.

New Orleans, March 27.—Rough rice in bars of sacks; Carolina fine steady, 5c@5½c; Rough Honduras 2.90@4.10; Japan 7.50@7.75; clean Honduras 4¼@4½; Japan 3¾@3¾. Rice polish, per 100, $35.00@36.00; Carolina head, $5.50@6.00; Japan, $3.50@3.75. Rice flour, per 196 pounds, $2 sacks, $3.50@3.75; Japan, $3.25@3.50. Rice meal, per 100 pounds, $2 sacks, $2.50@2.75; Japan, $2.25@2.50. Rice bran, per ton, $19.00@20.00; Japan, $18.00@19.00. Rice hulls, per ton, $5.00@6.00; Japan, $4.00@4.50. Rice polish, per 100 pounds, $2 sacks, $2.50@2.75; Japan, $2.25@2.50. Rice meal, per 100 pounds, $2 sacks, $2.50@2.75; Japan, $2.25@2.50. Rice bran, per ton, $19.00@20.00; Japan, $18.00@19.00. Rice hulls, per ton, $5.00@6.00; Japan, $4.00@4.50. Rice polish, per 100 pounds, $2 sacks, $2.50@2.75; Japan, $2.25@2.50. Rice meal, per 100 pounds, $2 sacks, $2.50@2.75; Japan, $2.25@2.50. Rice bran, per ton, $19.00@20.00; Japan, $18.00@19.00. Rice hulls, per ton, $5.00@6.00; Japan, $4.00@4.50.

Coffee.

New York, March 27.—The coffee market lost some of yesterday's advance during today's trading. The better view of Brazilian finance was encouraged by a further advance in the exchange rate and a steady cost and freight situation, but general trade sentiment was rather unfavorable and there was little buying except on scattered realizing or liquidation, and offering created slight selling interest in the early session, the close was steady at a net decline of 5 to 10 points. Closing offers: Spot, quiet; Rio No. 7, 8¾; Santos, No. 4, 11¾.

Mild coffee, dull. Cordova, 12¼@16¼. Sugar, firm; raws, lower. Hamburg, 1-16 pfennig lower.

Havre, steady. Santos, spots, 50 reis higher; forex, $3416; several, (4750. Receipts, 14,000. Today's Santos forex, 3,000. Rio receipts futures 25 reis higher to 25 reis lower. Sales today, 4,500 bags. Futures closed steady.

Futures in New York ranged as follows:

	Opening	Closing
January	7.16@7.18	7.18@7.19
February	7.16@7.18	7.18@7.19
March	7.16@7.19	7.18@7.19
April	7.16@7.19	7.18@7.19
May	7.16@7.19	7.18@7.19
June	7.16@7.19	7.18@7.19
July	7.16@7.19	7.18@7.19
August	7.16@7.19	7.18@7.19
September	7.16@7.19	7.18@7.19
October	7.16@7.19	7.18@7.19
November	7.16@7.19	7.18@7.19
December	7.16@7.19	7.18@7.19

Naval Stores.

Savannah, Ga., March 27.—Turpentine firm; sales 91; receipts 193; shipments 111; stock 12,866. Rosin firm; sales 1,000; receipts 1,000; shipments 1,000; stock 114,768. A, B, C, D, $5.75; E, $5.77½; F, $5.80; G, $5.85; H, $5.90; I, $6.00; K, $6.15; M, $6.60; N, $5.50; window glass $6.85; waterwhite $7.00.

Wilmington, N. C., March 27.—Spirits turpentine steady 46; receipts, 7; casks, 8. Rosin steady at $4.65; receipts 19 barrels. Tar firm at $2.60; receipts, 201 barrels. Crude turpentine firm at $3.35, $2.60 and $3.35.

Sugar and Molasses.

New York, March 27.—Raw sugar steady; molasses sugar 3.30, centrifugal 3.80. Refined steady.

Molasses steady.

ATLANTA QUOTATIONS

VEGETABLES.

(Corrected by Piedmont Fruit and Produce Co., 28 South Broad Street.)

BARREL APPLES—	
Fancy Belleflower	$4.75
Ben Davis	3.50
BOX APPLES—	
Winesap	$2.00@2.25
PINEAPPLES, red, spanish	2.50@3.00
Ripe	2.50
ONIONS, red, bag	2.25
White	2.25
CABBAGE, crate	1.75
Texas	1.75@2.00
Florida, crate	2.00@2.25
POTATOES, red, bushel	1.00
White	1.00
LEMONS, fancy	$2.50@2.75
TOMATOES, fancy crate stock	2.50@2.75
Ripe	2.50
CUCUMBERS	1.50
LETTUCE, per crate	2.50@2.75
SQUASH, yellow	$1.50@2.00
White	1.50
PEPPER, 6-basket crate	2.00
SWEET POTATOES, bushel	$1.00@1.25
BEANS, green, crate	$1.00@1.25
STRAWBERRIES	17.50

POULTRY AND EGGS.

Hens, live	14c
Friers, pound	18c
Broilers, pound	20c
Eggs, dozen	15c

GROCERIES.

(Corrected by Consolidated Company.)

Flour—Diamond, $1.75; No. 1 Minn. $6.30; No. 2 Minn. $5.80.

Meal—Plain, 3-lb. sacks, 90c per bushel. Red Rock cingle, 24-quarts, 95c; bags, $1.80. Self-rising, 24-quarts, 95c; bags, $1.80.

Candy—Stick, 14c; mixed, 14c; chocolates, 18c.

Salt—100-lb. bags, 55c; ice cream, 60c; 50-lb. bags, 30c; 10-lb. cartons, 15c.

Arm and Hammer Soda, $1.05 box soda, $1.05; Arm and Hammer Lye, $1.50 case, $1.50@$3.00; sweet mixed, bags, $12.50; $6.75; succeed, $11.00; kings, $10.50.

Crackers—Soda, 10c per dozen; 25c Jumbo—Per crate, $1.20.

Jelly—Pure, 5-lb. pails, 2-oz., $2.75. Shepherd—$1.90.

Mustard—Horseradish oak, 40c.

Pepper—Cubs, 16c; ground, 18c.

Hominy—Per bbl., $4.25; per sack, $2.15; grits, per bbl., $4.25; per sack, $2.15.

Rice—5-lb. sacks, 25c

HESTER'S WEEKLY COTTON FIGURES

New Orleans, March 27.—Secretary Hester's weekly New Orleans cotton exchange statement, issued after the close of business today, shows an increase in the movement into sight, compared with the seven days ending this date last year, in round figures, of 11,000, a decrease under the same time year before last of 99,000 and an increase over the same time in 1911 of 52,000.

For the twenty-seven days of March the totals show an increase over last year of 46,000, a decrease under the same period year before last of 356,000 and an increase over the same time in 1911 of 237,000.

For the 209 days of the season that have elapsed the aggregate is ahead of the 206 days of last year 756,000, behind the same time year before last 805,000, and ahead of the same time in 1911 by 2,392,000.

The amount brought into sight during the past week has been 151,627, against 146,106 for the week ending this date last year, 250,267 year before last and 99,192 same time in 1911, and for the twenty-seven days of March it has been 715,514, against 592,762 last year, 934,762 year before last and 401,345 same time in 1911.

The movement since September 1 shows receipts at all United States ports, 8,257,657, against 8,031,657 last year, 10,870,172 year before last and 7,958,106 same time in 1911; across the Mississippi, Ohio and Potomac rivers, to mortis mills and Canada 982,879, against 946,324 last year, 1,014,179 year before last and 810,566 same time in 1911; interior stocks in excess of those held at the close of the commercial year 899,664, against 446,788 last year, 1,250,000 year before last and 392,672 same time in 1911; southern mill takings 2,418,000, against 2,206,143 last year, 1,909,916 year before last and 2,692,148 same time in 1911.

These make the total movement for the 209 days from September 1 to date 13,358,200, against 12,653,868 last year, 14,154,818 year before last and 10,551,823 same time in 1911.

Foreign exports for the week have been 134,216, against 78,619 last year, making their total thus far for the season 7,391,102, against 7,099,778 last year, an increase of 291,324.

Northern mill takings and Canada during the past seven days show a decrease of 4,478 as compared with the corresponding period last year, and their total takings since September 1 have decreased 164,911. Total takings of American mills, north and south and Canada, this part of the season have been 4,617,168, against 4,782,079 last year, a decrease of 164,911, and 3,251,532 by northern spinners, against 3,233,532.

Stocks at the seaboard and the twenty-nine leading interior centers have decreased during the week 128,277, against a decrease during the corresponding period last season of 81,283 and an increase of 52,167 larger than at this date in 1911.

Including stocks left over at ports and interior towns from the last crop and the number of bales brought into sight thus far for the new crop, the supply to date is 13,578,462, against 12,753,981 for the same period last year.

World's Visible Supply.

New Orleans, March 27.—Secretary Hester's statement of the world's visible supply of cotton, made up from special cables and telegraphic advices, compares the figures of the week with last week, last year and year before. It shows an increase during the week just closed of 99,100, against a decrease of 79,154 last week and an increase of 159,404 year before last. The total visible is 3,652,187, against 3,553,087 last week, 3,300,466 last year and 3,581,934 year before last. Of this total of American cotton is 2,923,887, against 4,026,887 last week, 2,750,466 last year and 4,032,938 year before last, and of all other kinds, including Egypt, Brazil, India, etc., 728,300, against 1,522,900 last week, 1,561,000 last year and 1,571,000 year before last.

The total world's visible supply of cotton, as above there is now afloat and held in Great Britain and continental Europe 1,417,000, against 1,527,000 last year and 2,231,000 year before last; in Egypt 284,000, against 252,000 last year and 252,800 year before last; in India 1,665,000, against 1,552,000 last year and 465,000 year before last, and in the United States 2,923,887, against 1,201,800 last year and 1,419,99 year before last.

Spinners' Takings.

New Orleans, March 27.—Secretary Hester gives the takings of American cotton by spinners throughout the world as follows, in round figures:

This week 259,000 bales, against 244,000 last year and 409,000 year before last.

Total since September 1, this year, 10,375,000, against 10,197,000 last year and 10,583,000 year before last.

Of this, northern spinners took 2,121,000 bales, against 2,256,000 last year and 2,147,000 year before last; southern spinners 2,496,000, against 2,256,000 last year and 2,500,000 year before last, and foreign spinners 5,758,000, against 5,685,000 last year and 6,436,000 year before last.

Groceries.

St. Louis, March 27.—Flour dull. New York, March 27.—Flour steady.

Cotton Seed Oil.

New York, March 27.—Cotton seed oil firm for March on easier-than-evening, which ran that delivery up to 7.76, while the balance of the list was easier, with scattered inculdation on weakness in lard and the spell quiet. Prices were unchanged to 5 points net lower. The market closed easier. Spot, 7.40@8.05. Options ranged as follows:

	Open.	Close.
March	7.35@7.45	7.46@7.48
April	7.44@7.49	7.49@7.51
May	7.47@7.53	7.52@7.54
June	7.53@7.57	7.56@7.58
July	7.59@7.62	7.61@7.63
August	7.19@7.72	7.69@7.71
September	7.19@7.76	7.74@7.76
October	7.19@7.76	7.61@7.73

Sales 7,200 barrels.

Memphis, March 27.—Cotton seed products, prime basis, 011 61-4, steal $26.50@27.00, linters 2¼@3¾.

Weyerhaeuser Is Dead.

Los Angeles, March 27.—Frederick Weyerhaeuser, 80 years old, a St. Paul lumberman, reputed to be one of the richest men in the United States, is ill at his winter home near Pasadena.



YOU can be all dressed up—but if your *Hat* is out of tune you make a discord on Peachtree.

¶ Dismukes' Hats, first in Style and Quality, are in harmony with your best tastes in dress.

MILLER DISMUKE AND COMPANY HAT PEOPLE 41 Peachtree St.

Send for a catalog. We ship by parcels post prepaid.

SPORTS OF THE DAY

EDITED BY DICK JEMISON

YELLOW JACKETS LOST TO AUBURN

Teams Played in Rain—A Loosely Played Game. Auburn Hit Hard—Score 8 to 5—Double-Header.

DOUBLE-HEADER TODAY.

The Auburn and Tech teams will engage in a double-header this afternoon on the first game being scheduled to start at 2:30 o'clock. Neither coach has decided on his batteries for the game.

By Hal Reynolds.

Taking advantage of Tech's errors and hitting when hits meant runs Auburn won over the Techs yesterday afternoon at Grant field, in the first of a series of three games by the score of 8 to 5. The game was played in a drizzle.

The Auburn bunch stacks up as a real championship aggregation. If their hurlers come through, the Plainsmen will be championship contenders. Their hitting proved runs several times after two were out.

The star of the Auburn attack was Woods, the swinging third baseman. On his first three trips to the plate, he greeted the Tech shamen with two doubles and a single. He drove in three tallies and scored one himself.

The batting honors of the afternoon go to Moulton, at short for Auburn. On his first three trips to the plate, he connected with the ball every time, getting a double and a single. He drove in three tallies and scored one himself.

Tech's batting honors of the afternoon go to Moulton, at short for Auburn. On two occasions he robbed Tech of hits by his wonderful work in the field. When Tech had runners on second and third, he ran over back of second and speared a line drive from Pound's bat, retiring the side. He also made a couple of timely put outs with the willow.

Savage twirled a nice article of ball. His sent six men back to the bench by the s. o. route.

Tech Hurlers Show Well.

Although hit rather lively, the Tech hurlers, Jordon and Burdick, acquitted themselves very creditably. Their support was bad.

Donaldson made a couple of neat pick-ups and throws from difficult positions. Hill did the best work with the stick for the Jackets, connecting safely twice on three attempts.

How They Scored.

Auburn drew first blood in the second. Woods hit to deep left field. Pound jet the ball get by him, recovering it in some way, however, to let Wynns at the plate, had not Witherington dropped the ball after tagging Pound.

The Jackets took the lead in their half of the inning. Burr was safe on Louisnelle's misplay. Witherington drove a single to center, Burr going to third and Witherington to second. Both scored a moment later when Hill poled a bingle to the middle garden.

Auburn tied the count in the third. With two men gone, Wooten made a Texas leaguer balloon. Harris and McNeill walked, and all three came in on Wynns' long drive over center field for two sacks.

With two out in the fourth, Auburn pushed over two tallies. Louisnelle singled, took third on Burdick's error of Arnold's fly, both scoring on Moulton's long drive through short.

Tech made one in the fifth on Hill's hit to right, Donaldson's infield hingle and Johnson's liner to left for one bag. Mangum went to first on Pendergrast's walk, his steal of second, and two doubles in succession by Donald and Louisnelle.

Tech made a brave effort to rally in her half of the seventh, but was only able to tally two. Malone, hitting for Donaldson, walked. Fielder took his men to run for him. Fielder took third on Johnson's single to center. Montague's triple to left. Montague came home on a passed ball.

The Box Score.

AUBURN—	ab.	r.	h.	po.	a.	e.
Arnold, c.	3	0	0	7	1	0
Moulton, ss.	3	2	3	2	3	1
Burr, lb.	4	1	1	11	0	0
Witherington, c.	3	1	1	1	2	0
McNeill, c.	2	1	1	0	1	0
Wynns, 3b.	4	1	1	1	2	0
Pendergrast, rf.	4	0	1	0	0	0
Bonner, cf.	4	0	0	2	0	0
Louisnelle, lb.	4	1	2	8	0	0
Savage, p.	3	1	0	0	2	0
Totals	34	8	9	31	10	0

TECH—	ab.	r.	h.	po.	a.	e.
Wooten, cf.	2	0	0	0	0	1
T. Montague, 2b.	4	0	0	2	3	0
Pound, lf.	4	0	0	0	0	1
Burr, lb.	4	1	1	9	0	0
Witherington, c.	3	1	1	9	1	0
W. Montague, rf.	4	0	1	1	0	0
Hill, 3b.	3	1	2	1	1	0
Donaldson, ss.	3	1	1	2	4	0
Jordan, p.	0	0	0	0	2	0
Burdick, p.	1	0	0	0	2	0
Johnson, 2b.	3	0	1	2	4	0
Malone	1	0	0	0	0	0
Fielder	0	0	0	0	0	0
Totals	27	5	6	21	11	0

—Batted for Donaldson in 7th.
—Batted for Burdick in 7th.

Score by innings: R. H. E.
Auburn ..... 012 200 2—8 9 0
Tech ..... 020 010 2—5 6 4

Summary—Two-base hits: Wynns 2, Moulton, Donaldson, T. Montague; innings pitched by Jordan 6, Burdick 3; by Savage 7; struck out by Jordan 3, by Burdick 3, by Savage 6; bases on balls, off Jordan 4, off Burdick 1, off Savage 1; stolen bases, Harris; passed balls, Witherington; balk, Savage; hit by pitched ball, by Savage (E. Montague). Time, 1:56. Umpire, White.

SELMA RELEASED FROM COTTON STATES LEAGUE

Rome, Ga., March 27.—(Special).—Selma, Ala., has been released from the Cotton States league by the formal action of the league meeting here today, was unconditional, and it has been understood for some time that this action would be taken.

Selma has been formally admitted to the Georgia-Alabama league, this making an eight club circuit. The people of Selma have raised a fund of $2,500 for training and preliminary expenses, and like the other seven cities in the Georgia-Alabama league, will put a fast team in the field.

If You Want Clothes That's Right, We Make Them at

$15.00 AND UP

Call and See the New Things Posted to Show You

New England Woolen Mills 10 N. Forsyth St.

Panamas Cleaned, Best Work. BUSSEY, "The old hat man," 28½ Whitehall.

DUKE KAHANAMOKU RESCUES WOMAN FROM A SHARK

San Francisco, March 27.—Twice in one day Duke Kahanamoku, of Honolulu, world's champion swimmer, saved the life of Miss Dunbar, it was recording to a story told by the young woman on her arrival here yesterday from Hawaii, while swimming at Waikiki. Miss Dunbar says she was attacked by a huge shark. Kahanamoku swam in her rescue and placed the shark away.

A few hours later, while surf-riding, Miss Dunbar's boat capsized, and she was struck on the head by the gunwale and rendered unconscious. Again the duke was the hero, and landed her safely on the beach.

CRACKERS-BRAVES GAME CALLED OFF

Teams Will Try It This Afternoon if Weather Permits—Efird Against Hess Probable Pitchers.

The scheduled game between the Crackers and the Braves Friday afternoon was cancelled. Old man J. P. took a hand in the proceedings—no further comment necessary.

Weather permitting the teams will try to make it this afternoon. Otto Hess, former Pelican, will probably twirl for the Braves. Jap Efird will pitch the game for the Crackers.

Here is the probable batting order of the game, which starts at 2 o'clock:

Atlanta.	Boston.
McConnell, 3b.	Maranville, ss.
Schwind, ss.	Evers, 2b.
Williams, cf.	Connolly, 1b.
Long, lf.	Schmidt, 1b.
Flanagan, 1b.	Mann, lf.
Eibel, 1b.	Griffith, cf.
Bruhn, c.	Deal, 3b.
Munch, c.	Gowdy, c.
Efird, p.	Hess, p.

BIG CLEVELAND SQUAD COMES HERE TODAY

Naps Break Training Camp at Athens—May Play Cracker Subs on Monday.

Manager Billy Smith, of the Crackers, announced last night that the Cleveland American club will break their training camp at Athens this morning, and will arrive in Atlanta this afternoon.

Manager Birmingham will bring his entire squad here, and they will have the use of Ponce de Leon field morning and afternoon today and Monday, while the Crackers are in Macon. The Naps are now playing a practice game on those days. The Nap regulars may play a team composed of the Cracker pitchers, Detroit announcement will be made today.

ST. LOUIS INTRACITY SERIES START TODAY

St. Louis, Mo., March 27.—Plans were completed today for the opening tomorrow of the baseball season in St. Louis with the intracity series on spring games. The National league's squad of twenty-eight men arrived yesterday from St. Augustine, Fla., and the American league team is expected early today. The first game will be played on the American league grounds. The National league park is torn up by the winter grades of soccer football.

COLLEGE GAMES

Games Today.

Auburn v. Tech at Grant field (2 games).
Georgia, vs. Clemson at Athens.
North Carolina vs. Mount Saint Chapel Hill.
South Carolina v. West Virginia Wesleyan at Columbia.
Trinity vs. Wake Forest at Henderson.
Alabama v. Howard at Tuscaloosa, ala.
Mississippi v. Kentucky College at Clinton.
Mississippi A. & M. v. Marion at Starkeville.
Riverside v. S. P. U. at Gainesville.
Texas v. Chinese University at Austin.
Tulane v. Washington and Lee at New Orleans.

S. C. Preds 4, Citadel 2.

Charleston, S. C., March 27.—The Citadel team was defeated here this afternoon in the first college baseball game of the season by the Presbyterian College of South Carolina, 4 to 2. Gibson weakened in the thirteenth, giving up three hits, while two of the two runs being scored. Anderson for the visitors allowed but three passed, which only one was clean. He fanned three men and Gibson four batters.

W. Va. Wesleyan 5, N. C. 2.

Chapel Hill, N. C., March 27.—The West Virginia Wesleyan university baseball team today defeated the University of North Carolina nine here, 5 to 2.

Alabama 6, Howard 0.

Tuscaloosa, Ala., March 27.—(Special).—Alabama defeated Howard here this afternoon by score of 6 to 0. The features of the game were a home run over the left field fence by Hess, three-bagger by Wells, and two-base hits by Murphy and Smith. In the first eleven Howard batters fanned, Smith striking out five of the six who faced him in the two innings pitched.

Score by innings: R. H. E.
Howard ..... 000 000 000—0 4 4
Alabama ..... 000 101 12x—6 8 1

Batteries—Jones and Tisdale; Stevenson, Smith and Wells.

Mercer 3, Gordon 2.

Barnesville, Ga., March 27.—(Special).—In a poorly played game in a drizzling rain Gordon tied Mercer today by the score of 3 to 3, game being called at end of ninth for Mercer to catch train. Maxey, for Gordon, went in in the sixth with the bases loaded and retired Mercer without a score. Kingery again was the star on the bases, stealing three. Hunt, for Mercer, pitched great ball.

Score by innings: R. H. E.
Mercer ..... 003 000 000—3 7 2
Gordon ..... 101 100 000—2 5 2

Batteries—Hunt and Clements; Ray, Slappey, Maxey and Monahan.

At Raleigh, N. C.—A. & M. of North Carolina 7, University of Vermont 1. Nine innings, darkness.

At Wake Forest—Wake Forest 12, William and Mary 7.

Amherst 2, Virginia 3.

Charlottesville, Va., March 27.—The Amherst college baseball team from Massachusetts today defeated the University of Virginia nine here, 5 to 2. The local team was held to four hits.

GEORGIA BEATEN BY CLEMSON TEAM

Schachte, Pitching for Tigers, Hurled Splendid Game—Corley Wild and Hit Timely—Score 6 to 3.

Athens, Ga., March 27.—(Special).—In the first game of the season the University of Georgia baseball team met defeat at the hands of the Clemson nine by the score of 6 to 3. The contest was the most lifeless and loosely played seen on the local diamond for the past few seasons.

The Clemson aggregation is a well balanced ball club and outplayed the locals at all stages of the game. Schachte, pitching for the visitors, dealing out a choice assortment of benders, had the Red and Black were unable to connect with.

The entire Georgia team played slow and were not in the same form which featured their play last year. Corley, star outfielder of last year's staff of twirlers, was exceedingly wild all through the game and the Carolinians batted around the slants that succeeded in corralling several scratch hits during the game.

Cureton and Tarrant, of Clemson, and Corley, of Georgia, started with the willow, each rapping out two safeties. Lester, playing third base for the Tigers and Black, had a great fielding day and accepted six chances, but he appeared woefully weak with the stick. The second game will be played Saturday afternoon.

The Box Score:

CLEMSON—	ab.	r.	h.	po.	a.	e.
Curetion, ss.	4	1	2	2	3	0
Tarrant, cf.	4	1	2	1	0	0
Webb, 1b.	3	1	0	14	0	0
Hanvey, rf.	3	0	0	1	0	0
Mogadden, rf.	2	0	0	1	0	0
Bass, lf.	3	0	0	2	0	0
Parker, 3b.	3	0	1	1	4	0
Stewart, c.	3	0	0	4	1	0
Schachte, p.	4	1	1	0	4	0
Totals	30	6	7	27	14	3

GEORGIA—	ab.	r.	h.	po.	a.	e.
Corley, cf.	4	1	2	2	0	0
Clements, ss.	4	0	0	4	4	1
McWhorter, cf.	3	0	1	1	0	0
Shanderdine, lb.	3	0	1	7	0	0
Harrison, 2b.	3	0	0	3	3	0
Lester, 3b.	4	0	0	0	6	1
Lester, 2b.	4	0	0	0	0	0
Fain, rf.	3	0	0	0	0	0
Torbett, c.	2	0	0	4	0	0
Totals	29	1	2	21	13	2

Brown batted for Torbett in 9th.

Score by innings: R.
Clemson ..... 000 110 014—6
Georgia ..... 101 000 000—2

Summary—Bases on balls, Corley 5, Schachte 4; two-base hits, Tarrant, Parker, Harrison; double play, Harrison to Lester; hit by pitched ball, Her; struck out, Corley 5, Schachte 4; passed balls, Torbett 2, Stewart 1; Lester, Her, Parker, Gunn, Clements, McWhorter. Umpire, Nap Lajoie.

Golf Tournament at Rome.

Rome, Ga., March 27.—(Special).—The golf committee of the Coosa Country club has announced a match play tournament of three flights from April 1 to May 1. The new eighteen hole course of the club has been put in good condition, and the qualifying and final rounds will be for thirty-six holes.

EXHIBITION GAMES

Games Today.

Boston v. Atlanta at Ponce de Leon.
Tigers in Memphis.
Brooklyn v. Newark, in Asheville.
Detroit seconds in Montgomery.
Cubs in Louisville.
St. Paul in Nashville.

Macon 4, Braves' Seconds 0.

Macon, Ga., March 27.—The Macon South Atlantic league team today defeated the Boston National league club recruits, 4 to 0.

Columbia 5, South Carolina 1.

Columbia, S. C., March 27.—The Columbia South Atlantic league team today defeated the University of South Carolina nine, 5 to 1. The collegians batted only three hits.

Washington 5, Philadelphia 2.

Washington, March 27.—The Washington Americans today won the first straight game from the Philadelphia Athletics in the inter-league exhibition series:

	R.	H.	E.
Washington	5	10	1
Philadelphia	2	6	1

Batteries—Cashion, Williams, Engel and Henry; Gaddy, Madison and Burns.

Newport News 4, Baltimore 2.

Newport News, Va., March 27.—Walter's home run drive in the tenth inning gave the Newport News victory over the Baltimore International league team here today, 4 to 2. In the first exhibition game, the home team has played two games. Both Pearce and Gillman pitched brilliantly. It was Baltimore's first defeat this spring.

Score: R. H. E.
Baltimore 1 6 1
Newport News 4 6 0

Batteries—Jarvis, Danforth, Cottrell and Egan and Lidgate; Pearce, Gillman and Gleckler.

Detroit 5, New Orleans 3.

Jackson, Miss., March 27.—The Detroit American league team here today won from Southern league team here today by a score of 5 to 3. Though the grounds were in a bad condition from heavy rains, the game was fast and interesting throughout. The Mississippi legislature recessed and attended the game in a body.

Score: R. H. E.
Detroit 5 8 1
New Orleans 3 7 3

Batteries—Maines, Williams and Baker; Walker, Styles, Adams and Banville.

Albany 4, Thomasville 3.

Thomasville, Ga., March 27.—(Special).—Albany, Ga., defeated Thomasville, Georgia State league team here today by score 4 to 3 this afternoon. Hall, for Thomasville, held Albany batters to five hits. Five pitchers sixteen men facing him, out in order. Albany batted out home run over left field fence in seventh inning. Thomasville outhit the visitors.

Score: R. H. E.
Thomasville 3 7 4
Albany 4 5 1

Buffalo 6, Yankees 4.

Charlotte, N. C., March 27.—The Buffalo International league team this afternoon defeated the New York Americans in an exhibition game here by the score of 6 to 4. Walsh and Holland, of the Americans, hit homers in the first inning.

Score by innings: R. H. E.
New York 4 6 1
Buffalo 6 10 3

Batteries—Caldwell, Schultz and Sweeney; Fallenwelder, Shafer, Gaim and LaLonge, McNeil.

At Newport News, Va.—Newport News, Baltimore Internationals 2.

At Richmond, Va.—Philadelphia Athletics 9, Richmond, Virginia, league, 1.

AMATEURS

Saturday Afternoon League.

The Saturday Afternoon league will hold a meeting at 119 Peachtree street this afternoon at 4 o'clock, at which all organization plans for the season will be discussed. All teams interested are requested to have a representative at the meeting.

LARGE ADVANCE SALE FOR TUESDAY'S BOUT

Grant Meets Eggers at Orpheum Theater—Two Other Ten-Round Bouts on Card.

Judging from the way that tickets have been going, the largest crowd that has ever attended a boxing show in Atlanta will be on hand at the Orpheum theater on Tuesday night.

Jimmy Grant, the local favorite, will be in the ring with Knockout Eggers, of New York. These two bantams are sure to furnish a battle that will be the talk of Atlanta for days to come.

The winner will get Kid Williams, of Baltimore, the challenger for the bantamweight title, and, with such an incentive, the fighting Tuesday is sure to be fast and furious.

H. M. Mackinnon, of Cambridge, won the 100-yard dash in 10 1-5 seconds.

E. Havens, also a scholar from Rutgers college, was third.

H. F. Wilson, of Oxford, won the hammer throw with a mark of 137 feet. Mackinnon, a Rhodes scholar from Baylor university, Waco, Texas.

E. B. Havens, of Oxford, won the 120-yard hurdles in 17 1-5 seconds. Havens, from Rutgers college, New Brunswick, N. J.

H. B. Atkinson, of Cambridge, easily won the half mile in 1 minute 58 2-5 seconds. Atkinson, who graduated from Rutgers college, was third.

The relay race between the students and the Grahams and South Macon schools, each of which had five pupils on the relay team, the buildings were cleared of the children in exactly one minute after the fire alarm was sounded.

Tongued for Salvation Army.

Macon, Ga., March 27.—(Special.)—A. O. Luckett, a white man, was before Judge Cochran this morning for trying to dance the tango on Mulberry street during the Salvation Army service. When he began to dance around the corner formed by the little band of religious workers to the music of the same drum, a policeman took him in tow and locked him up.

Luckett told the recorder that he belonged to the Salvation Army and that during the service he knelt in prayer and that he shouted afterward. He told of wine had a changeable effect on him and he had a desire to tango.

The prisoner asked the recorder to give him his freedom on the consideration that he would leave town in thirty minutes and the recorder fined him $10 with the alternative of serving forty days on the gang. Instead.

AT THE THEATERS.

"Adele."

(At the Atlanta.)

The Atlanta will present Adele Lineday and the other days of next week with the attractive musical comedy, "Adele," which is called the fashion plate of plays. In this role Miss Lineday is said to be received with intense enthusiasm and was compelled to appear before the curtain many times. Musical numbers and residents of Atlanta will find a number of catchy melodies interpolated in the story, bright with music that is so far ahead of time in originality that it is beyond comparison. It is the best dressed show on the boards, to date go on next Monday morning.

Keith Vaudeville.

(At the Forsyth.)

Matinee and night performances today will conclude one of the busiest weeks in the history of the Forsyth. Seats have been sold already for a matinee performance which will mirror to the theatre fans in the top gallery. The farewell appearance of Bessie Clayton and Mary Martin, Howard and his company, Clarisse and Herbert, Ward and Vokes, the latter a local favorite, will be seen. It will be to record attendance. Manager Lubin has announced his intention to close the Forsyth at the end of the season. The headline will be Taylor Granville and Company, in the latest striking dramatic playlet, The System," written by Mr. Granville himself. Also Ethel Green, Raymond and Caverley, the eminent Georgia comedians, will make their first appearance in a specialty of chatter parody and song. Others will be the Six Sisters and his corps of funmakers, and a lot of other entertainers.

"A Pair of Jacks."

(At the Columbia.)

With a matinee today and night performance, the Columbia theatre will bring to a close its season of stock. The week beginning Monday will be the last week of the season. The management also announces that beginning next week on Monday the summer prices will prevail.

Miss Martha Holt.

Miss Martha Holt, aged 55 years, died at the residence on Linden street at 7 o'clock. Funeral will be held this evening at 5 o'clock from Fairburn's chapel. Rev. A. A. Little officiating. The body will be carried to Columbus, Ga., for interment. She was a member of the North Avenue Presbyterian church.

THIEF SEARCHES ROOM WHILE COUPLE SLEEP

A burglar made a good haul early this morning at the home of F. T. Vincent, 114 Pierce avenue, securing two gold watches valued at $100 and $15 in cash, though he overlooked $50 more which was locked in a bureau drawer and $10 which Mr. Vincent had concealed in a secret pocket.

The thief entered through a bed room window and searched the room where Mr. and Mrs. Vincent were sleeping, as well as an adjoining room.

From the Vincent home he went to the Pitts home, next door, and was searching through the drawers of a bureau there when he awakened Mr. Pitts. He jumped through a window and made his escape. Mr. Pitts described the man as a negro.

Mercer Alumni to Organize.

Macon, Ga., March 27.—(Special).—A South Georgia Mercer Alumni association is to be organized and a meeting for that purpose will be called within the next few weeks.

Dr. Rufus P. Sylvester, a graduate of Mercer, was in Macon today and talked with the proposed organization with the local college men and others.

The principal object of the organization will be to create interest in Mercer among south Georgia people and to stimulate the spirit of loyalty to and/or contribute to the athletic fund.

There are hundreds of Mercer graduates in south Georgia who are said to be willing to join the alumni association.

Fire Inspection Completed.

Macon, Ga., March 27.—(Special).—The inspection of Macon buildings by one hundred members of the Georgia Fire Prevention association came to a close this afternoon and tonight a public meeting will be held in the city council chamber with the mayor and members of council present.

A detailed report of the finding of the inspectors was submitted with recommendations for improving conditions. Macon was congratulated on her fire department though the inspectors recommended that it be placed in civil service.

Certain places which were termed "fire traps" were reported and the city officials asked to take steps to have them abated. President Harrington, in his address, said that Macon was well fortified against fire as any city in the state and better than the majority of them.

One of the features of the inspection today was a visit to the various school houses where the children went through their fire drills. At the Grantham and South Macon schools, each of which have five buildings or pupils, the buildings were cleared of the children in exactly one minute after the fire alarm was sounded.

Tangoed for Salvation Army.

Macon, Ga., March 27.—(Special.)—A. O. Luckett, a white man, was before Judge Cochran this morning for trying to dance the tango on Mulberry street during the Salvation Army service. When he began to dance around the corner formed by the little band of religious workers to the music of the same drum, a policeman took him in tow and locked him up.

Luckett told the recorder that he belonged to the Salvation Army and that during the service he knelt in prayer and that he shouted afterward. He told of wine had a changeable effect on him and he had a desire to tango.

The prisoner asked the recorder to give him his freedom on the consideration that he would leave town in thirty minutes and the recorder fined him $10 with the alternative of serving forty days on the gang. Instead.

Pinehurst Golf.

Pinehurst, N. C., March 27.—Walter Hagan, professional, of Rochester, N. Y., and Parker W. Whitemore, amateur, of Brookline, Mass., today won first place in the annual amateur-professional 36-hole, four-ball, medal play golf tournament here with a count of 149.

Walter Travis, former international golf champion, today made the seventeenth hole of the No. 2 course here in one.

The fourteenth annual united north and south open golf championship will be played over the course of the Pinehurst country club, at Pinehurst, N. C., this afternoon.

The play will be thirty-six holes medal play. The professionals winning will receive cash and amateurs will get the equivalent in plate.

Polo Practice.

New York, March 27.—Practice by the squad from which will be chosen the team to defend the polo cup in the international matches will begin at Meadow Brook next week, according to announcement today by Chairman Iglehart of the international committee.

The first batch of Harry Payne Whitney's ponies was shipped to Lakewood today. "Big Jim" has thirty mounts in all. They have been under the care of Trainer Wright since January 1, and are said to be fit.

Boston 13, Quitman 9.

Quitman, Ga., March 27.—(Special).—Quitman and Boston High school team played here this afternoon. The score was 13 to 9 in favor of the visitors.

Batteries—Boston, Vann, Walton; Quitman, Connelly, W. T. Price, Umpire, Thompson.

WELLESLY TO RESUME SESSIONS ON APRIL 7

Wellesly, Mass., March 27.—President Ellen F. Pendleton announced today that arrangements made since the recent fire destroyed College hall assured the resumption of sessions at Wellesly college April 7.

Important records of Wellesley college, including scholastic, were saved, though to have been destroyed when College hall was burned. These records were found undamaged today when a search was made for what had been given up hot to touch since the fire.

Members of the senior class have begun a movement to eliminate the customary finery from the commencement exercises this June and to devote the money which they would have spent for this purpose to the college.

TEXAS AND PACIFIC PASSENGER WRECKED

Alexandria, La., March 27.—Texas and Pacific passenger train No. 83 was wrecked near Boyce, a suburb, today but no passenger was seriously hurt. It is reported that the cause of the wreck was the sleeper and chair coach turned over. Spreading rails the result of recent heavy rains, is supposed to have caused the wreck.

Agreement to Strike.

Paterson, N. J., March 27.—Silk workers last night adopted a resolution agreeing to strike for a nine-hour day and for the recognition of the Industrial Workers of the World issued the order. The meeting was attended by about 700 of the 25,000 workers.



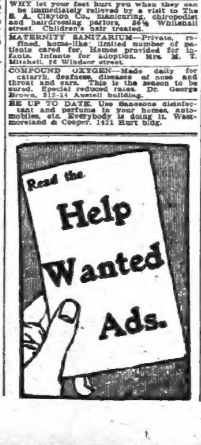

RAILROAD SCHEDULES

The following schedule figures are published only as information and are not guaranteed:

"Daily" except Sunday. "Sunday Only.

Atlanta Terminal Station.

Atlanta, Birmingham and Atlantic.

Effective February 1.	Arrive.	Leave.
Brunswick, Waycross and Thomasville.....	9:10 am	7:10 am
Roanoke and Cordele.....	12:35 pm	3:05 pm
Brunswick, Waycross and Thomasville.....	5:15 pm	10:30 pm

Sleeping cars on night trains between Atlanta and Thomasville.

Atlanta and West Point Railroad Company.

No. Arrive From—	No. Depart To—
West Pt.. 8:15 am	55 New Or.. 6:35 am
16 Columbus. 10:55 am	16 Columbus.. 9:45 am
56 New Or.. 11:50 am	32 Montgom'y 9:10 am
32 Montgom'y 7:10 pm	55 West Pt.. 5:00 pm
56 Montgom'y. 7:10 pm	17 Columbus. 4:00 pm
16 Columbus. 7:10 pm	56 West Pt.. 5:00 pm
56 New Or.. 11:35 pm	56 West Pt.. 5:00 pm

Central of Georgia Railway.

Main Line.

Arrive From—	Depart To—
Thomasville.. 6:25 am	Jacksonville.. 8:00 am
Jacksonville.. 6:30 am	Albany..... 9:00 am
Savannah.. 6:30 am	Savannah..... 9:07 am
Albany..... 7:15 am	Thomasville.. 9:07 am
Jacksonville.. 7:25 am	Macon..... 6:00 pm
Macon..... 8:30 am	Jacksonville.. 6:00 pm
Macon..... 10:30 am	Savannah.. 9:00 pm
Savannah.. 11:30 am	Thomasville.. 9:00 pm
Macon..... 7:15 pm	Jacksonville.. 10:10 pm
Macon..... 7:15 pm	Jacksonville.. 10:10 pm
Jacksonville.. 6:02 pm	Albany..... 11:45 pm

Southern Railway.

"Premier Carrier of the South."

Arrival and departure of passenger trains. Atlanta, Georgia.

The following schedule figures are published only as information and are not guaranteed.

No. Arrive From—	No. Depart To—
36 New York.. 5:45 am	36 New York.. 6:15 am
35 New York.. 8:46 am	35 Columbus.. 6:15 am
11 Columbus.. 10:40 am	11 New York.. 11:00 am
3 Jack'ville.. 6:10 am	3 Chicago..... 6:20 am
29 Jack'ville.. 6:10 am	29 Jack'ville.. 6:20 am
23 Jack'ville.. 6:50 am	23 Ken. City.. 7:00 am
30 Tocoa..... 8:30 am	30 Tocoa..... 8:40 am
28 Hatlin..... 8:20 am	12 Ft. Valley.. 7:15 am
4 Chatta'ga.. 10:30 am	4 Chatta'ga.. 10:40 am
27 Macon..... 10:45 am	36 N. Y. Lel.. 11:00 am
12 Ft. Valley.. 11:30 am	27 Macon..... 11:55 am
21 Columbus.. 12:40 pm	25 B'ham..... 11:55 am
25 B'ham..... 1:40 pm	21 Columbus.. 1:00 pm
28 New York.. 1:40 pm	40 Charlotte.. 12:15 pm
40 Charlotte.. 2:30 pm	28 B'ham..... 1:00 pm
26 Columbus.. 1:40 pm	26 New York.. 2:45 pm
38 Macon..... 3:30 pm	38 Macon..... 3:45 pm
39 Charlotte.. 3:55 pm	39 B'ham..... 4:10 pm
24 Macon..... 4:30 pm	24 Mac

IF YOU WANT A GOOD JOB---READ THE CONSTITUTION WANT ADS AND YOU WILL GET THE ONE YOU HAVE BEEN LOOKING FOR

INDEX TO WANT ADVERTISEMENTS

	Page.	Col.
Auction Sales	10	7
Automobiles	10	5
Barter and Exchange	10	6
Bids Wanted	10	1
Board and Rooms	10	2
Business Opportunities	10	3
Business and Mail Order Directory	10	4
Cost-Off Clothing	10	5
Cleaners, Pressers, Etc.	10	3
Dressmaking and Sewing	10	3
Educational	10	5
For Sale—Miscellaneous	10	3
For Rent—Apartments	11	3
For Rent—Business Property	11	4
For Rent—Desk Space	11	4
For Rent—Garages & Barns	11	4
For Rent—Houses	11	4
For Rent—Offices	11	4
For Rent—Farms	11	1
For Rent—Rooms	11	2
For Rent—Housekeeping Rooms	11	2
For Rent—Stores	11	4
For Rent—Typewriters	11	3
Help Wanted—Male	10	2
Help Wanted—Female	10	1
Help Wanted—Male and Female	10	1
Horses and Vehicles	10	4
Hotels	10	3
Household Goods	10	3
Lost and Found	10	1
Legal Notices	10	1
Medical	11	1
Money to Loan	10	1
Music and Dancing	10	7
Musical Instruments	10	7
New Beer Licenses	10	3
Personal	10	4
Pool and Billiards	10	4
Purchase Money Notes	10	4
Professional Cards	10	1
Railroad Notices	11	3
Real Estate for Sale	11	3
Real Estate for Sale or Exchange	11	5
Seed and Pet Stock	11	1
Situations Wanted—Male	11	1
Situations Wanted—Female	10	2
Typewriters and Supplies	10	4
Taxicabs	10	7
Wanted—Roommate	11	2
Wanted—Apartments	11	3
Wanted—Board-Rooms	11	2
Wanted—Houses	11	4
Wanted—Miscellaneous	10	4
Wanted—Money	10	7
Wanted—Real Estate	11	5
Wanted—Teachers	10	1

LOST AND FOUND

ADVERTISE FOUND ARTICLES.
THE L.&N. Tells Georgia Decisions: "A finder of lost goods who has reasoning means of knowing the rightful owner, retains them for a definite or even one or advantage, may, upon discovery, be guilty of theft, and upon conviction, may be punished by the laws of Georgia." A person who finds lost goods is legally liable to the rightful owner for their proper care while in the finder's possession; and he is legally entitled to be reimbursed for expenses incurred in properly caring for the goods found and may retain them until such expense is paid.' Constitution Want Ads find lost property for its owner.

LOST—Lady's Elgin watch, engraved in back "From Mother to Ruth." Between Marlborough Apts. and 94 E. Pine st. Reward. Ivy 5115.

LOST—Three $20 bills; think it was lost on West Whitehall, Forsyth, Whitehall or Cafeteria cafe on Marietta street. Liberal reward for return to C. Rogers, Georgia Hotel, 23½ West Mitchell street.

LOST—In Doraville about 6 o'clock Wednesday p. m., black obstetric bag. Return to Dr. Brown, Lenox Hotel. Ivy 1477. Reward. Call Main 1452, or Ivy 7032-J.

LOST—One male setter, medium-red, white liver spots, named Joe. Tax Short, Eagles House No. 1.

BIDS WANTED

NOTICE TO CONTRACTORS

Sealed proposals addressed to the undersigned will be received at the office of the City Comptroller until 12 m., Friday, April 3, 1914, for furnishing material for the year in the street and sewer department and doing the following work for the year 1914:

Furnishing and setting Granite and Concrete Curbing.

Furnishing and laying Tile and Cement Sidewalks (new).

Furnishing and laying Tile and Cement Sidewalks (cement coating).

Furnishing Tile for Repair Work.

Furnishing Sand.

Furnishing Cement.

Furnishing Asphalt.

Furnishing Castings.

Furnishing Vitrified Pipe.

Furnishing and laying Guttering.

Constructing Ormond street Sewer from Crew street to Pryor street.

Constructing two (2) extensions of Intercepting sewers of approximately two miles each. Specifications will be furnished upon application to the undersigned.

The right is reserved to reject any and all bids.

W. L. Peters,
Purchasing Agent.

PROFESSIONAL CARDS.

P. H. Brewster, Albert Howell, Jr.
Hugh M. Dorsey, Arthur Heyman.
Dorsey, Brewster, Howell & Heyman,
Attorneys-at-Law.
Offices: 202, 203, 204, 205, 206, 207, 208, 209 Kiser Building, Atlanta, Ga.
Long Distance Telephone Ivy 3024, and 3025. Atlanta, Ga.

H. L. HALL, D.C., D.O., CHIROPRACTIC NERVOUS and Chronic Diseases. 614 Forsyth building. Ivy 5321.

HELP WANTED—Female

STORES AND OFFICES.

WANTED—Young lady stenographer for permanent position; must have reference and state salary expected. Address B-246, care Constitution.

WANTED—For stenographic work in commercial club office in south Georgia town; an aggressive and hard working young woman. State salary expected. Address "Stenographer," P. O. Box 2496, Atlanta.

WANTED—Cashier and stenographer, young girl 16 to 17 years of age. Address in own handwriting, giving experience, if any. Mrs. Preston, P. O. Box 1729.

STENOGRAPHER WANTED. State experience, age, salary expected, and where can be reached by phone. Address B-234 in Constitution.

GIRLS, take course in Miss Sparkman's improved Millinery School, 94½ Whitehall. Free scholarship offer. All millinery work free.

SALESWOMEN—SOLICITORS.

Two ladies to interview customers with high class, refined, rapid fire sales proposition; salary, selling experience not necessary; big profit; call on night. The Electrocol Co., Sattler Bldg., 1 Nalley.

DOMESTIC.

WANTED—German cook. Call Ivy 5344, 284 Peeples, Ansley Park.

MISCELLANEOUS.

YOUNG married couple, one an invalid, preparing to take trip through Europe of twelve months want baby, boy preferred, healthy young lady companion. All expenses paid and small salary. Address "Companion Wanted," P. O. Box 384, Atlanta.

WANTED—Good washing and ironing, short work and flat work; house-fighters need not apply. State wages expected. Must have reference in first letter. Yale Laundry, Jacksonville, Fla.

GOVERNMENT JOBS for women. Big pay. Atlanta examinations soon. Sample questions free. Franklin Institute, Dept. D-5, Rochester, N. Y.

GIRLS, learn millinery; free scholarship plan. We make and retrim hats free. Parisian school of Millinery, 190½ Whitehall.

A WOMAN of good health attractive personality, for traveling position; expenses paid. $417 1710 Candler Bldg., touching privileges.

HELP WANTED—Male and Female

GOVERNMENT jobs open to men and women. Thousands of appointments coming. List of positions free. Franklin Institute, Dept. 53 L, Rochester, N. Y.

WANTED—Teachers

South Atlantic Teachers
AGENCY, 1128 Atl. Nat. Bk. Bldg., Atlanta, Georgia.

ACME TEACHERS' AGENCY. Prompt, efficient service. 622 Atlanta National Bank building. Main 3144.

FOSTER'S TEACHERS' AGENCY, 615 Third Nat'l Bank bldg., Atlanta. Phone Ivy 3756.

HELP WANTED—Male

STORES AND OFFICES.

WANTED—MALE STENOGRAPHER. LEGAL EXPERIENCE REQUIRED. PREFER PITTMAN WRITER. SALARY $50. IF YOU ARE WILLING TO WORK HARD ADDRESS WITH REFERENCES, P. O. BOX 249, GAINESVILLE, GA.

WANTED—Energetic young office man and stenographer who has had commercial organization experience or would like to learn the work. Must be willing to start at reasonable salary. Location of work in south Georgia. Address "Office Man Wanted," care P. O. Box 946, Atlanta.

$90 GOOD BOOKS CLEARING $200 month. Write Commercial Instructors, Atlanta, Ga.

PROFESSIONS AND TRADES.

YES—Prof. G. G. Branting will teach you in the barber trade. (It's easy.) Taught in half time of other colleges. Complete course $25. Position in our chain of shops. The Atlanta Barber College, 19 East Mitchell St.

WANTED—Men to learn motor truck. Few weeks complete; earn while learning; position waiting. Illustrated catalog free. Motor Barber College, 18 Locust st., Atlanta.

SALESMEN AND SOLICITORS.

SPECIALTY SALESMEN

IF YOU have produced in the sale of books, adding machines, typewriters, scales, pianos, sewing machines, cash registers, stocks, bonds or insurance, you should make good as a lot salesman, and can earn $300 to $500 month or more, selling our properties. Permanent contracts. Replies confidential. Address E. P. McElroy, Sales Manager for L. P. Bottenfield, 1115-28 Empire bldg., Atlanta, Ga.

WANTED—A hustling salesman. WE CAN PLACE AT ONCE IN SOUTHERN TERRITORY, WITH LARGE FUTURE, WIDE SALESMEN THE NEWEST AND BIGGEST LINE L. UNITED STATES WE TRAVEL THIS TERRITORY AND CITIES SHOW FOR POSSIBILITIES VERY GREAT FOR SALESMAN WHO APPLICANTS MUST BE OVER 25 YEARS OF AGE, AND HAVE SUCCESSFUL RECORD MEN. EXCLUSIVE TERRITORY. TRAVELING APPROVED. SALARY AND EXPENSES REQUIRED AND PROMPTLY SERVICE. Address B-239, 519 FORSYTH BUILDING.

WANTED—Six salesmen covering large territory to handle high-class proposition as side line; good commission. Write Dept. Inter-State Newspaper Publishing Company, 608-610 Silvey building.

WANTED—Local salesmen to sell staple automobile accessories; good commission and co-operation. Live proposition. Address American Automobile Co., Dalton, Ga.

WE WANT traveling salesmen calling on the hardware trade and cement contractors to sell our line of concrete working tools and plastering trovels on a commission basis. A beauty; by the best goods on the market. Write us, giving references, and state territory you cover. Kindorf Tool and Manufacturing Co., Industrial Bldg., Indianapolis, Ind.

EXPERIENCED picture men, canvassers, collectors, city delivery men; daylight salary. Call after 5 p. m. Room 2, 169 Spring street.

A FEW first-class salesmen for a first-class line; specialty, apply 10 to 12 forenoon. 421 Candler building.

WANTED—Two first-class solicitors to handle portraits. Georgia Art Supply Co., 1119 Whitehall street.

LOT salesman can earn from $40 to $100 a week by applying to 304 Equitable bldg.

LIVE MEN WANTED at once with capital to invest in McDonald's wonderful improved Patent Fire and Waterproof Roof Paint. Exclusive territory. Splendid opportunity to work North Carolina at once. Will sell half interest. Write quick. Fine opportunity to right man. McDonald Patent Paint Company, 608-610 Silvey building, Atlanta. Phone 6990 Ivy. Columbia, S. C.; Jacksonville, Fla.; Greensboro, N. C. Dealers wanted.

PORTRAIT AGENTS—Call to see or write the Georgia Art Supply Company, 1119 Whitehall street, Atlanta, Ga.

MISCELLANEOUS.

DRAUGHON'S Business College, Atlanta, Ga., entire any time. CATALOGUE free. No vacation.

ORGANIZERS WANTED—The new order, The Knights of the Globe, fraternal, patriotic, social, benefit; appeals to all; good salaries to right man; only Full Rayonnes. K. G. G., 80 McLendon, Atlanta.

CONCRETE curbing, sewer, Flint rock, $25 month. Examinations coming. Sample questions, Franklin Institute, Dept. 49 L., Rochester, N. Y.

WANTED—Boy with bicycles to know that John D. Miller is located at 48 East Hunter street, doing repairing and carrying a full line of bicycle supplies.

WE WANT reliable ideas write Randolph & Co., Patent Solicitors, Washington, D. C.

SITUATION WANTED—Male

SPECIAL rates for situations wanted ads, 1 time, three lines, 25 cents; 3 times, 75 cents; 6 times, 50 cents; add one word for each additional line. Copy should be written plainly and delivered at The Constitution office.

THOROUGHLY competent stenographer desires to do skips, work in spare time or all day long in the evenings. Phone Ivy 4668.

WANTED—Position by lady stenographer, college graduate; salary no object. Address B-235, Constitution.

CAPABLE and competent stenographer desires permanent position at once. Call Main 3847.

RELIABLE, thoroughly capable woman wants position as managing housekeeper in north Georgia. Address C-206, care Constitution.

EVERYONE wanting first-class washing or lace curtains done drop card to Martha Lincoln, 279-A Auburn avenue.

CAPABLE, energetic woman of experience wants position as housekeeper. Address Mrs. W. 20 Broad ave., Gainesville, Ga.

SITUATION WANTED—Male and Female

WHEN in need of efficient stenographers and office help, phone Miss Lynch, Ivy 1949. L. C. Smith & Bro. Typewriter Co.

BUSINESS OPPORTUNITIES

GOOD MEN WANTED WITH CAPITAL AT ONCE TO INVEST IN THE MANUFACTURE AND SALE OF MOONLITS IMPROVED PATENT FIRE AND WATER-PROOF ROOF PAINT. COUNTY AND STATE RIGHTS FOR SALE. ONE-HALF INTEREST FOR SALE FOR GEORGIA, ALABAMA AND FLORIDA. THIS PAINT BEING USED BY THE LARGEST CONCERNS IN THE SOUTH AND THOROUGHLY TESTED. THE VERY BEST INDORSEMENTS. USED BY A. C. LINEBERGER & CO., P. & O. STEAMSHIP CO. AND OTHERS. WE SELL AND APPLY THIS PAINT. IT STOPS ALL LEAKS. GOOD FOR TIN, IRON, COMPOSITION AND WOOD ROOFS. WANTED, LIVE MAN WITH CAPITAL IN NORTH CAROLINA AT ONCE. M'DONALD PATENT PAINT CO. PHONE 6990 IVY. AGENCY: 68 IVY ST., ATLANTA, GA., 900 WASHINGTON ST., COLUMBIA, AND JACKSONVILLE, FLA. E. M'DONALD, GENERAL SALES AGENT.

WANTED—General manager-secretary-treasurer, combining all; rare opportunity for capable man; starting; electric to sell and operate the manufacturing proposition; we control every dollar of this investment; would be expected to buy remaining treasury stock which would take a few thousand dollars; money used to extend business; organized about four years; full and personal interview, address B-248, care Constitution.

Exceptional Opportunity for Party or Parties

TO become interested in a strictly legitimate manufacturing business, with unusually closest investigation, absolutely safe, profits large, market without limit, all-the-year-going for party having some capital. Details and interview, address B-244, Constitution.

SEVERAL attractive farms in the most fertile section of southwest Georgia; value of land is doubling every two or three years. For sale by owner—agents need not apply, but will be glad to explain proposition in detail to parties inquiring. Rare opportunity for investment or for larger farming. Will sell on easy terms. Address Farms for Sale, P. O. Box 1, Atlanta, Ga.

AGENTS.

Patents SECURED or fee returned. Illustrated guide book and list of inventions wanted free to any patentee. Patents secured through us described free in The World's Progress; sample free. Victor J. Evans & Co., Washington, D. C.

FISH MARKET for sale cheap, with long lease. Good trade. No other market near; concrete floor. Price $250. Call at phone 2099-J. You can make a good money here. Plenty room for other business. Also have waffle stand.

WANTED—An idea! Who can think of some simple thing to patent? Protect your ideas; they may bring you wealth. Write for "Needed Inventions" and "How to Get Your Patent and Your Money." Randolph & Co., Patent Attorneys, Washington, D. C.

FOR SALE—Drug store doing splendid business, located in one of the best, most prosperous small towns in Georgia. Reason for selling other business. Invoice $3,000, $1,000 cash, balance time. Address B-232, Constitution.

FOR SALE—Good grocery, meat and ice business for sale cheap. Excellent opportunity for right party. Good reasons for selling. Can go well at once. Fixtures alone. Address B-210, Constitution.

STATES' RIGHTS.

SALESMEN investigate quick! We will not be here many days. Territory for sale. We want only REAL MEN with REAL MONEY. This fluid actually have size the Keen judgment to discern QUALITY. Call for appointment 829 Piedmont hotel, 11 to 12 and 2 to 3 o'clock.

WILL sell one-half interest in my real estate business to a desirable party; have large list of property for sale. Party to manage prospective buyers. Price, $500. This is a one-half interest in business. Address B-227, care Constitution.

DISTRICT or county manager with capital to handle well known and popular specialties; have something good to offer. Some income guaranteed. Apply 816 Gould bldg., Atlanta, Georgia.

SOUTHWEST GEORGIA

WE have for sale the best furniture business in southwest Georgia. If interested address B-241, Constitution.

FOR SALE—Soda water, cigars, tobacco and confectionery business; splendid location; a new, up-to-date fountain. Dr. S. T. Whitaker, 523 Lee street, Atlanta, Ga.

7% PER CENT investment without service. $250 barber shop for sale. Address B-242, care Constitution. Address B-242, Constitution.

HERE is an exceptional opportunity in a good rooming house. Five apartments, all rooms rented. For information address C-207, Constitution.

HAVE a party who will furnish land and equipment against own and a good man to run a dairy farm on shares. Call Ivy 5713, Peyton Dekalb Jones.

FOR SALE—Drug store; can be made best location in good town in Atlanta. Large territory to draw from. Address B-231, Constitution.

WE can always fix you up in a farm of any size, city property or a business. Tell us what you want. Fite & Hancock, Southwest Ga. The Albison Realty Co. Americus, Georgia.

WANTED—Partner in grocery business; $1,000 required; big money maker; investigate; chance of lifetime. Address F. M. Jones, 1 avenue, Springfield, Ohio.

BY A MAN, colored man as janitor for apartment house; am now employed; capable and willing to work. Address B-237, say thing. "Master," B-237, Constitution.

ACCOUNTANT, Georgia bookkeeping, high office man of ability and experience, desires active, responsible position; best of factory references. Address Ledger, care Constitution.

AN experienced shipping clerk, now employed, desires change; expert in both wholesale house. References from present employer. Address B-244, Constitution.

HAVE your books written up by an expert bookkeeper; reasonable charges. Address charge. Address B-249, Constitution.

SITUATION WANTED—Female

SPECIAL rates for situations wanted ads, 1 time, one line, 25 cents; 3 times, 75 cents; 6 times, 50 cents; add one word for each additional line. Copy should be written plainly and delivered at The Constitution office.

COMPETENT office man wishes connection with progressive concern as office manager, bookkeeper or cashier. Thoroughly familiar with modern bookkeeping and accounting methods. High references from present employer and surety bond. Address B-243, Constitution.

COMPETENT bookkeeper and office manager; eight fine and ten years' experience in large firms; can furnish bond; will go anywhere; prefer to work for wholesale grocery house or manufacturing concern; present employers. Address B-245, Constitution.

WANTED—Position as bookkeeper by a lady; can furnish bond; have had experience in both commercial and banking work; willing to handle house, but prefer to locate in Atlanta. Address F. M., 1 Nalley avenue, Springfield, Ohio.

BY A MAN, colored man as janitor for apartment house; am now employed; capable and willing to work. Address B-237, say thing. "Master," B-237, Constitution.

ACCOUNTANT, Georgia bookkeeping, high office man of ability and experience, desires active, responsible position; best of factory references. Address Ledger, care Constitution.

AN experienced shipping clerk, now employed, desires change; expert in both wholesale house. References from present employer. Address B-244, Constitution.

HAVE your books written up by an expert bookkeeper; reasonable charges. Address charge. Address B-249, Constitution.

HOTELS

HILBURN HOTEL
18 AND WALTON STREET.
FOR GENTLEMEN ONLY. Rates, $1 etc. near new Interstate Passenger station.

MARIETTA HOTEL.
RATES $5c and $5c. Special weekly rates. 143 Marietta street.

DRESSMAKING—SEWING

DRESSMAKING and remodeling of every kinds; prices reasonable. Main 2484-J. 101 Capitol avenue.

FASHIONABLE dressmaking, reasonable prices. 119 Ivy street. Ivy 4672.

FASHIONABLE dressmaking, reasonable prices. 119 Ivy street, Ivy 4672.

FASHIONABLE dressmaking, satisfaction guaranteed; low prices. West 218.

TYPEWRITERS AND SUPPLIES

TYPEWRITERS, all makes, bought and sold. Sou. Typewriter Co., 61 W. Hunter st.

FOR RENT—TYPEWRITERS

TYPEWRITERS RENTED
4 MONTHS FOR $5 AND UP.
Rebuilt Typewriters $15 and Up.
AMERICAN WRITING MACHINE CO.
46 North Pryor St. Phone Main 3326

NEAR BEER LICENSES

I, JERSEY make application to city council for near beer license for colored only at 306 W. Mitchell St. James M. Lynch, Mgr.

BUSINESS AND MAIL ORDER DIRECTORY

AT AUCTION.
FURNITURE, household goods, office furniture, and, in fact, everything sold at sale. JACOBS AUCTION CO.
51 DECATUR STREET.
Near Kimball House. Bell Phone 3481; Atlanta 2355.

ABSTRACT AND TITLE INSURANCE.
ATLANTA TITLE GUARANTEE INSURANCE COMPANY, ground floor Equitable building. Main 1426.

BANKS.
AMERICAN NATIONAL BANK.
Alabama and Broad Streets.
Capital and Surplus $1,100,000.
Oldest Savings Department in the City.

SOUTH TRUST NATIONAL BANK OF ATLANTA.
Cash capital $500,000; surplus $250,000.

BENCH, FLOWER BOXES AND VASES.
PRETTY flower boxes on display at McMillan Bros. seed store, Broad street, Atlanta.

CLOCK AND WATCH REPAIRING.
YE AULD CLOCK SHOPPE
SPECIAL prices for the next 10 days. Let us give you an estimate. R. F. Graham, 49 Marietta street. Ivy 4184-J.

CONTRACTORS AND BUILDERS.
QUEEN & NEILL
CONTRACTORS AND BUILDERS. 609 CHEMICAL BLDG. ESTIMATES CHEERFULLY FURNISHED. MAIN 615.

ATLANTA BUILDING AND REPAIR CO. Contractors and builders. Let us save you money; we do all kinds of repair work at reasonable prices. All work guaranteed; a trial is all we ask. Main 5066-J.

IF YOU need a contractor, builder or expert roof man, call "Cunningham." Office 304½ Peters street, or phone Main 297. Repair work of all kinds. All work guaranteed. Prices reasonable.

W. R. HOLDER, Contractor, 501 Empire Life building. Ivy 5. Remodeling and repairing given prompt attention.

Will complete your home without any money down. J. D. Hunter, M. 1188.

CHIMNEY SWEEPERS.
$100 REWARD for any soot range that we cannot repair and make safe. Harber, 128 Marietta street. Main 1289.

CABINET WORK.
E. Y. CROCKETT
CONTRACTORS for all kinds of store and office work; counters, shelving, bank and mail cases, etc. 180 South Pryor.
Main 3541. Residence, Main 5425.

L. Y. CARTER, 21 PETERS.
Main 1865, 1871. Store fronts, mail cases, office work and partitions.

CARPET CLEANING.
W. M. COX cleans oriental Rugs like new; does fur, repairing and upholstering. Has curtains laundered. 145 Auburn ave. L. 2136-J.

DAIRIES.
PEACHTREE DAIRY
813 PEACHTREE ST.—Cream, sweet milk, buttermilk. Ivy 2222.

DRAWING.
OF ALL KINDS, lettering, tracings, maps, blue prints, designs and sketches. Dick Burt, 202 Miliser Trust Bldg. Ivy 1439.

FURNITURE REPAIRING.
THE S. S. HEDGES CO. Furniture, mattresses, upholstering, mattress renovating and carpet cleaning. Old mattresses renovated and returned same day.—Bell phone West 1246, 68 Ellis street, Atlanta, Ga.

THE DAMERON REPAIR CO.,
Furniture and chairs repaired and refinished. Cotton furniture a specialty. Phone W. 341-L.

MATTRESS.
OLD HAIR MADE NEW—Satisfaction guaranteed. Mail orders given prompt attention. ACME MATTRESS CO. 76 E. HUNTER STREET.

MOVING.
W. C. PEASE CO. 5th St. M. 1215, 417 4th Nat'l Bank Bldg.

JEWELRY AND DIAMONDS.
CROWN JEWELRY CO.—4 Whitehall, next to Vendome Theatre. Highest prices paid for jewelry, diamonds and watches. Liberal and reasonable and pays you the highest price for your old gold and silver.

JEWELERS AND OPTICIANS.
Dunaway Bros. Sell and exchange gold and silver. 9 Walton st.

MULTIGRAPHING.
LETTERS FILLED IN TO MATCH ENTIRE ADDRESSED
EAGLE MULTIGRAPHING CO.
8 North Forsyth St. Phone Main 1152.

MONUMENTS.
CHEROKEE Marble and Granite Works. M. 1385. Corner S. Pryor and Ivy Sts.

MATTRESS RENOVATING.
CAPITAL MATTRESS CO. 2814. South Pryor. Main 2122-J. We do best work at lowest prices. Give us a trial.

NEW RUBBER TIRES.
PUT on your baby's carriage; repaired, repainted, reupholstered. Bell, Mitchell, 227-229 Edgewood avenue. Ivy 2074.

ORIENTAL RUGS CLEANED.
ATLANTA Rug & Dye Cleaning Co., 5413 rugs cleaned 11.50 and up. Phones: Ivy 3741, Main 4447.

PLUMBERS.
C. R. BENNETT gives prompt attention to all plumbing and heating repairs. 4 City Hall Place. Main 1128.

ALEXANDER & JONES
229 PEACHTREE ST. Phone Atlanta 258.
MONEY SAVED by buying your plumbing material at Pioneer Plumbing Company. We sell everything needed in the plumbing line. Prompt attention to repair work. 14½ Peachtree street. Ivy 1000.

PAINTING AND TINTING.
KEEP your home painted and tinted. Lumby Construction Company, 218 Fourth National Bank bldg. Main 4252.

FOR kalsomining walls, painting floors or general interior treating, call Ivy 5579-5814, or Atlanta phone 1579.

PAINTS AND CREOSOTE.
C. E. SNIDER & SON
MANUFACTURERS of high-grade paints, white lead and creosote stains. We make special prices on large orders. Corner La France and Lowry streets. Bell phone Ivy 1413-J. Atlanta, 1413.

ROOF REPAIRING.
MOONEY REPAIRS all kinds. Roofing, painting, guttering. 12 months' guarantee; reasonable rates. Call Ivy 908.

SHINGLE REPAIRING.
SHINGLE HALF-SOLED NEWLY
50 CENTS
SHOE SHOP, 5 Luckie street, opposite Piedmont hotel. Both phones. In a hurry? Call "Shingle Shop" for quick repair service.

PACKING AND SHIPPING.
CAPITOL UPHOLSTERING AND Carpet Cleaning Co. 346 Peachtree. Main 1127-J.

SIGNS.
KENT ON SIGNS signifies best quality. Phone Kent Sign Co., 219½ Auburn ave.

SCREEN DOORS AND WINDOWS.
WE make screen doors to order, we are happy to have it. Give us your next order and we will please you. Southern States Mersen and Cabinet Co. Box 94, College Park, East Point 345.

SCREEN AND CABINET WORK.
PINNON & SON SCREEN WORK for Painting, tinting and kalsomining. 42½ Auburn ave. Phone Main 4716, Atlanta 1467.

TRUNKS, BAGS AND SUITCASES MADE, TAILORED AND REPAIRED.
ROUNTREE'S, 79 WHITEHALL STREET.
Phones: Bell, Main 1574; Atlanta 1614.

WALL PAPER.
WALL PAPER—I have a very fine selection of wall paper, all grades, that I can show you. Also prices for hanging and interior painting. J. W. Dyer, Main 3440.

WINDOW CLEANING AND GLASS.
SOUTHERN WIRE AND IRON WORKS. 82 Martin St. Both phones 5266.

WINDOW AND HOUSE CLEANING.
NATIONAL WINDOW CLEANING CO. 47 East Hunter St. Main 1116, Atlanta 1661.

POOL AND BILLIARDS

BIG Bonanza Pool Parlor
IS BOOMING, st., under new management; everything new and up-to-the-minute. Your patronage appreciated.

FOR SALE—Miscellaneous

SECOND-HAND PRINTING MATERIAL FOR SALE CHEAP.
$60 California cases, cost 15c; sale price 20c. $25 Stands, holding ten galleys, cost 50c; sale price 15c.
$6 Wooden double frames, cost $8.50; sale price $2.50.
12 double iron frames, holding 12 cases, cost $17.50; sale price $5.
One proof press, will take a three-column galley; sale price $15.
Two stones and one stand to hold them, cost $25; sale price $10.
Other material at half price. 500 full cases; cost $150; sale price $75.
This material will be sold in lots to suit. Pay your own freight. Address
THE CONSTITUTION,
ATLANTA, GA.

High Grade
JELLICO COAL
For Cash
LUMP $4.50
BURNWELL JELLICO COAL COMPANY,
427 Decatur St.
Bell Phone Main 2961, Atl. 1996.

SAFES
BOUGHT, sold and exchanged. Bank safes, vault doors. Combinations changed.
BANKERS' SAFE AND VAULT CO.
No. 25 East Mitchell Street.

SAFES
HERRING, HALL, MARVIN
New and second-hand. Also other makes. Gookin Bank and Office Equipment Co., 113-115 N. Pryor street, Atlanta, Ga.

Nitrate-Soda, Bulk Acid
PHOSPHATE. Muriate Potash. Kainit. C. A. Dunlap & Co., 1st Nat. Bank Bldg. Main 5145. Atlanta 1145.

SCALES.
$5.00 BUYS SCALE; diamonds sold gold. Special price $25. Tobias Jewelry Co. Pryor Place Atlanta National Bank Building.

King Cotton Seed for Sale
WILL thank you to call
JOHN M. GRESHAM,
1219 Candler Bldg., Atlanta, Ga.

ATLANTA SAFE CO.
Bargains in New and Second-hand Safes. Safes Repaired. Bell Phone Main 4682.
FOR SALE—Cheap, 109 metal chairs for soda fountain. Jacobs Auction Co., 51 Decatur st. Phone Main 1424, Atlanta 2288.
RANGE-COOKERS PLY SCRAPING, high grade; lowest prices. Phone Main 5816. W. M. Calloway, Sales Mgr., 1413 Fourth National Bank building.

FISH AND MEATS AND GROCERIES.
SALE CHEAP—Large bigness stands bolted; room suite. Jacobs Auction House. Main 1424, Atlanta 2288.

STEWART & HUNT
PLUMBERS, 82 EAST HUNTER ST.
SECOND-HAND 2-passenger, 4-cylinder touring car for sale. Atlanta, $4,250; 16-ft. combination body, $1,750. Both in first-class condition. Address B-247, Constitution.
FOR SALE—One nine-column adding machine and typewriter desk bargain. Address B-238, Constitution.
FOR SALE—White willow baby cab. Room 208 Healey building.
TWO pool tables and four barber chairs for sale cheap. Main 4644.
BAND, screened or uncreened. Phone West Ivy 1824.
A GOOD $15 gas stove for sale cheap. Apply 21 Elbert street.

EDUCATIONAL
ATLANTA SCHOOL OF PRACTICAL MILLINERY
THIS SPECIAL and only regular Millinery School in Atlanta. Teaches full course in millinery, and we guarantee all for $15. We GIVE thin hat after school. We have no agents soliciting. Learn by mail. Preliminary lessons. Now is the time to begin. 190½ Whitehall, Miss Sparkman, Prop.
PRIVATE pupils given special instruction from Ed Maitland Co., 23 E. Alabama.
10 New England public schools. Art lessons also solicited. Telephone W. 1449.

HOUSEHOLD GOODS
WE PAY HIGHEST cash prices for household goods, pianos and office furniture; cash advances; strictly confidential. Liberty Loan Company, 12 East Mitchell Street. Bell Phone Main 4128.
SAVE 25 per cent by buying your furniture from Ed Maitland Co., 23 E. Alabama Street.
FURNITURE BOUGHT AND SOLD FOR cash. S. M. SNIDER, 105 S. Pryor St.
FOR SALE—Jacobs Auction Co., 51 Decatur st. Call M. 1424, Atl. 2282.
FOR best bargains in furniture see Jordan Furniture Co., 37 Hunter St.
FOR SALE—Several Axminster art squares very cheap. Call M. 1424, Atl. 2282.
FURNITURE and rugs at lowest prices. Robson Furniture Co., 37 Hunter St.
FOR SALE—Antique solid mahogany high boy; cost $100. 72 Nelson street.

CLEANERS—PRESSERS, ETC.
THE IMPERIAL
DRY CLEANING AND DYEING CO.
Both phones Main 2188.

COST-OFF CLOTHING
DROP a card; we'll bring cash for shoes and clothing. The Venture, 166 Decatur st.

WANTED—Miscellaneous

WE PAY highest cash prices for anything. Phone Main 4128. Liberty Loan Company, 12 East Mitchell street. Bell Phone Main 4128.
WANTED—Position as bookkeeper by a lady; can furnish bond; have had experience in both commercial and banking work; willing to handle house, but prefer to locate in Atlanta. Address F. M., 1 Nalley avenue, Springfield, Ohio.
WANTED—Position by lady stenographer, college graduate; salary no object. Address B-235, Constitution.
CAPABLE and competent stenographer desires permanent position at once. Call Main 3847.
RELIABLE, thoroughly capable woman wants position as managing housekeeper in north Georgia. Address C-206, care Constitution.
EVERYONE wanting first-class washing or lace curtains done drop card to Martha Lincoln, 279-A Auburn avenue.
CAPABLE, energetic woman of experience wants position as housekeeper. Address Mrs. W. 20 Broad ave., Gainesville, Ga.

AUTOMOBILES

FOR SALE.
STUDEBAKER COUPE (FINE CONDITION) $650.00
STUDEBAKER DELIVERY WAGON (panel body) $350.00
1913 OVERLAND TOURING CAR $500.00
OVERLAND 40-h. p. SPEEDSTER $450.00
MITCHELL 6-CYL. TOURING CAR, FINE CONDITION $700.00
OAKLAND TOURING CAR $500.00
MAXWELL SPEEDSTER $400
STUDEBAKER DELIVERY CAR (panel body) $350.00
COLUMBUS ELECTRIC COUPE $700.00
DETROIT ELECTRIC . 450.00
OVERLAND SOUTHERN AUTO CO.
232 PEACHTREE. IVY 1477

Columbia Automobile Exchange
1101 EDGEWOOD AVE. IVY 1826
LARGEST assortment used cars in the south. All kinds of used cars bought, sold and exchanged. We have on hand the following:
Jackson 66, 1914, 5-passenger, used a few months . . . . . $ 825
Cutting, 1912, 5-passenger, electric starter 700
Rapid truck, 1½-ton capacity 350
Cartercar touring car 250
Knox Limousine, cost $6,200. . . . 1,000
Studebaker 6-cylinder touring . . . 350
Studebaker coupe, 1913 400
Roadster, very cheap 100
Velie, 40-horsepower, 5-passenger . 450
Velie, 40-horsepower, 7-passenger . 450
Hupmobile, 32, 5-passenger 350
Hupmobile, 32 roadster 250
Cost $4, 5-passenger (a gem) . . . 600
Apperson Jack Rabbit, 40-h. p. . . 600
Overland 90, perfect roadster . . . 450
Peerless 60 race roadster 450
Winton 6-40, 5-passenger 450
Marmonhuff light 5-passenger . . . 350
Westcott 40, 5-passenger 350
Warren-Detroit, roadster 350
Velie 40, 5-passenger 450
Everett 1913 5-passenger 400
Buick roadster 200
And thirty others. All cars mentioned are in first-class condition, thoroughly overhauled and fully equipped.

TO EXCHANGE—E. M. F. 30, foredoor, touring car, in first-class condition, for light roadster. Will give a bargain if made at once. Call 216 Walton bldg., or address C. G. Box 248.
FOR SALE—Or trade, automobiles for lots or anything of value, or lots for autos. Have your old car made new at McDuffie-Bell Co., Decatur and upholstering done in shop. Bell, East point 246.
IF YOU want an automobile, write me, describe what you want and price you want to pay. Ride 2,000 miles for 75c. If it is on wheels. James Mulvihill, Aragon Motel, Aragon.
FOR SALE—Cheap, for cash, Bausch & Lang four-passenger touring car, coupe, and delivery, recently painted, good tires; perfect condition. Address or see W. L. Halstead at Constitution.
FOR SALE—For highest offer one White gasoline 5-passenger auto; been run less than 5,000 miles; perfect running condition. Phone Ivy 2646-J. Jno. M. Wilson, 29 Bells Ferry.
FOR SALE—Splendid 7-seated car, adapted for light delivery. Call Ivy 1443, Atlanta. Or.
FOR SALE—Oldsmobile racy roadster looking for quick sale. $600. B-241, Constitution.
FOR SALE—One-ton Bu

THESE ADS ARE PAID FOR--READ 'EM

LEGAL NOTICE.

NOTICE—THE FRANKLIN INSURANCE COMPANY, OF WASHINGTON, D. C., HEREBY GIVES NOTICE THAT THEY HAVE REINSURED THEIR LIABILITY ON ALL OUTSTANDING POLICIES COVERING PROPERTY IN THE STATE OF GEORGIA, PARTLY IN THE CITIZENS INSURANCE COMPANY, OF BALTIMORE, MARYLAND, AND PARTLY IN THE GLOBE & RUTGERS INSURANCE COMPANY, OF NEW YORK CITY.
FRANKLIN INSURANCE CO.
BY JOHN A. KELLY,
PRESIDENT.

THE City of San Antonio will receive bids for thirty-five thousand to one hundred thousand square yards of the following building materials: Four-inch standard vitrified brick, 3-inch and 2½-inch vertical vitrified fibre brick, 3 and 3½-inch creosoted long leaf yellow pine blocks. Address City Clerk, City of San Antonio, Texas.

NOTICE! The day I have bought the business of K. B. Spencer Grocery Co. I assume no obligations of the said business. R. A. Cagley.

MEDICAL

DR. EDMONDSON'S Fanny and Cotton Root Pills, a safe and reliable treatment. Male regularities. Trial box by mail $2 cts. Edmondson Drug Co., 11 N. Broad St., Atlanta, Ga.

SEED AND PET STOCK

H. G. HASTINGS & CO.
SEEDS, PLANTS, BULBS AND POULTRY SUPPLIES
Bell Phones, Main 2965, Main 2965; Atlanta 1784.
16 WEST MITCHELL ST.

RIGHT NOW IS THE TIME TO BUY GARDEN SEEDS. It has been a little too cold the past few days, but now it is a mighty good time to lay your supply of seeds and have them on hand, for as soon as it warms up a little you want to get busy and plant. We have put on an extra force of clerks and are better prepared to serve you than ever before, but we strongly urge all of our customers that can to make their purchases before the rush begins.

BABY CHICK FEED—We carry all of the best brands of feed for the baby chicks. Remember it is not the number of chicks you hatch that counts, but the number you raise. Start them off right, give your hens Hastings and take no chances.

EXTRA FINE PANSY PLANTS—We have the finest lot of pansy plants we have sold in the city, all in bloom, strong, vigorous plants, full of blooms. Planted now they will bloom until the middle of the summer. Price 10 cents per dozen.

SPRING FLOWERING BULBS—We have some extra fine bulbs of Cannas, Tube Roses, Gladiolas and Caladiums. They should be planted now.

SAGO PALMS—One of the prettiest and easiest palms to grow. Bulbs sell at 20 cents per pound. We can supply them in sizes from one pound up to ten pounds.

TELEPHONE ORDERS FILLED PROMPTLY—If it is left unchanged for you to come to the store, phone us your orders; they will receive prompt attention.

MISCELLANEOUS

SEED SWEETS

We have just received one car of genuine

NANCY HALL

and one car of genuine

JERSEY YAM

Seed Sweets. Wire, phone or write your orders quick. The supply shorter than for years past.

BELL BROS.
1 PRODUCE ROW,
ATLANTA, GA.

GREEN GROUND BONES
for chickens; ground every day. Campbell Bros., 89 Decatur street.

EGGS

FOR SALE—Minorca, Langshans, White Leghorns and Buff Orpington eggs. Main 3301; Atlanta 289.

GOOD pullet, $1.5 per 50 setting. J. O. McKnight, Edgewood, Ga.

DOGS

FOR SALE—Thoroughbred fox terrier puppies. "Beauties." 214½ N. Boulevard. Atl. phone 2282.

COWS

FOR SALE—14 fine Jersey milk cows, fresh to milk. Shippy Bros. & White, 968 Marietta street. Bluffer line.

GAMES

FOR SALE—Grand Carrom games. Warhorse and Shawnuck Games. H. Roquemore, Manager, Ga.

INCUBATORS

BUCKEYE INCUBATORS
MATCH every hatchable egg. Write for catalog. Marbury & Bell Co., Atlanta, Ga.

PLANTS AND SEEDS

SUMMERORUP'S ball and ball cotton seed was third Georgia Experiment Station 1913, standing head of varieties of the best known and most prolific varieties, demand and supply limited. Write quick. $1.50 bushel, 50 bushels $1.40; 100 bushels $1.30. Fair View Farm, Fairburn, Ga.

We carry a complete line of field, garden and flower seed; also pot stock. J. C. McMillan, Jr., Seed Company, 73 S. Broad St.

PIGS

WANTED—Brood sows and bred gilts. Fambro Terrace Stock Farm, Bishop, Ga.

HORSES AND VEHICLES

FOR SALE—Sound mule, $25; sound work horse, $75; large bay mare, 7 years old, weight 1,200 pounds, sound mare, $65; pair mules, weight 1,000 pounds each, $150 for the pair; bargain. 74 Viaduct place, 169 Marietta street.

WANTED—Family horse of good qualities, sound, city broke, 7 to 10 years old, weighing 1,000 to 1,200 pounds. S. H. Carmichael, McDonough, Ga.

FOR SALE—Two young, gentle horses in fine condition, safe for family use. Apply Atlanta Milling Company.

HORSES and mules for hire by day or week; special prices by the month. Victor's Stables, 165 Marietta street.

SHETLAND PONIES—All kinds. Write your wishes to J. F. Frank, 204 Fourth avenue, North, Nashville, Tenn.

FOR SALE—Two buggies at a bargain; choice $20, or $35 for both. Apply 50 East Alabama street.

FOR SALE—Two depot wagons. Brannen's Livery Stable, 26 S. Forsyth St.

ONE bread wagon, one top grocery wagon, three spring wagons, cheap. 60 Courtland.

BOARD AND ROOMS

ASK THE CONSTITUTION WHERE TO LIVE

A FREE BUREAU of boarding and rooming house information. If you want to get a place to board or rent rooms in any part of the city or suburbs, call the Atlanta Constitution. We will be glad to help you get what you want.

Third Floor Constitution Building.
Main 5000. Atlanta 5001.

NORTH SIDE.

A Modern Family and Tourist HOTEL

ELECTRIC LIGHTS and steam heat. Rates, $2 a week and up, 50c a day and up. Rooms en suite with private baths. American, $2 a week and up, $1.50 a day and up. Free baths on all floors.

PEACHTREE INN
181 PEACHTREE STREET.
Under new management. Clean and well kept; service night and day. Phones: Ivy 8119, 67.

BELLEVUE INN
NICELY furnished rooms, en suite rooms, steam heated, with or without meals. 57 East Third St. Phone Ivy 8585.

53 W. BAKER ST.
EXCELLENT TABLE BOARD, DESIRABLE ROOMS. Ivy 7756.

514 PEACHTREE
DELIGHTFUL rooms, with or without private bath; excellent board.

GOOD CHRISTIAN HOME for girls reasonable rates; references required. Tabernacle Dormitory, 67 Luckie street.

ONE CONVENIENCES; CLOSE IN. 82 N. CALHOUN, ATLANTA. Ivy 7844.

BOARD and rooms, also table board, close in; steam heat and all conveniences. 99 Carrier street.

HEALTHFUL home, one mile out of Peachtree; excellent meals if desired. 10 and 21 Cain. Ivy 8466.

ATTRACTIVELY furnished room and board for private home; references exchanged. Call Ivy 6751-J.

FOR two gentlemen, front upstairs room; conveniences; bath. 1093 Peachtree, Ansley Kirkwood. Decatur 349.

GOOD board and room, strictly private family, conveniences, reasonable. 90 Copeland avenue. Ivy 6812-J.

BOARDERS—Hot baths, electric lights, 2 porch, side, walking distance; reasonable. Ivy 7844-J.

GENTLEMEN can secure large front room with board; all conveniences; rates reasonable. 338 W. Peachtree. Ivy 6946-J.

ELEGANTLY furnished front room and excellent table board; table board also wanted. 312 Spring street. Phone.

LARGE sunny front room, adjoining room with lavatory, with board. 766 Peachtree. Ivy 3174-J.

ROOM with sleeping porch, bath adjoining, for single gentleman. 214 Peachtree street.

SELECT BOARDING, 647 Peachtree street, steam heat, private bath, hot water. Ivy 6924.

382 PEACHTREE, suite or rooms; also room for couple; first-class table board.

HOME-LIKE place for one or two gents who desire all comforts of home. At. 6473-M.

TWO connecting rooms, private bath. Junior st. home; excellent table. Ivy 6675.

STRICTLY exclusive board, 494 Spring, cor. of Third st. Ivy 3942.

ROOM and board for gentleman or gentleman preferred. Ivy 4716-J.

CAN find room and board at 67 Houston street at the rate of $5 per week.

WANTED—Two young men for room with board. 173 Forrest. Ivy 8686-J.

TWO attractive front rooms, with board; private family; reference. Ivy 8179-J.

ROOM and board with private bath. 222 N. Jackson. Phone Ivy 8686-J.

CLEAN, comfortable room, very best table. 11 East Cain St. Ivy 5462.

NICE cool room, close in, for rooms for gentlemen. 11 Currier, I. 5668-J.

ROOMS with private bath in Druid Hills Lindsey street. Ivy 132. Miss Annie Dennis.

LOVELY front room, best board, good location; all conveniences. Ivy 7936-J.

SOUTH SIDE.

TWO OR FOUR young men for nicely furnished room, excellent meal, refined, private family only; good location; modern; close in. Main 1854.

SELECT boarding at 76 Capitol avenue; all new furniture, nice table. Address Mrs. Alice Silvers. Phone 4218.

LARGE delightful corner room, 3 closets, best board; also roommate for young lady. M. 1978. 178 Washington.

FIRST-CLASS room and board, steam heat. 93 Capitol square. Phone Main 2286.

NICELY fur. rooms, with board; close in; gentlemen only. 69 S. Mitchell st.

126 WASHINGTON ST.—Nicely furnished front room, with board; close in. M. 1959-L.

LARGE, price cobalt, with meals. 32 Washington. M. 5463.

38 CAPITOL AVE., newly furnished rooms, with board. Main 6473-J. Close in.

71 E. MITCHELL ST., newly furnished rooms with board; gentlemen preferred.

HEIGHLY exclusive board, Miss Crain, 87 Capitol square (opposite state capitol).

WANTED—Board—Rooms

WANTED—Room and board on north side; with private family only; references exchanged. Address Rich, Constitution.

WANTED—Room Mate

ROOMMATE for gentleman, separate bed; convenience, 43 W. Peachtree. Ivy 6967-J.

FOR RENT—Rooms

ASK THE CONSTITUTION WHERE TO LIVE

A FREE BUREAU of boarding and rooming house information. If you want to get a place to board or rent rooms in any part of the city or suburbs, call the Atlanta Constitution. We will be glad to help you get what you want.

Third Floor Constitution Building.
Main 5000. Atlanta 5001.

FURNISHED—NORTH SIDE.

ATTRACTIVE ROOMS WITH ALL CONVENIENCES IN EXCLUSIVE RESIDENCE SECTION. PHONE IVY 8037. 400 SPRING ST.

THE PICKWICK
NEW TEN-STORY AND FIREPROOF. Steam-heated rooms with adjoining baths. Convenient shower baths on every floor. 17 Fairlie st., Carnegie Library.

THE ADOLF
SPLENDIDLY furnished rooms for men; steam heat and bath. 153½ E. Harris st.

WANTED—For couple; also room for young man, separate beds and dresser. 394 Piedmont ave. Ivy 5314-J.

FOR RENT—Rooms

FURNISHED—NORTH SIDE.

TWO-ROOM SUITE 24 bedroom, with private bath, and large rooms, 25x13 feet, suitable for light housekeeping, first floor. Peachtree.

GENTLEMEN can secure nicely furnished room, adjoining bath, one block of postoffice. 34 Cone street. Ivy 6182.

NEAT, nicely furnished room, all conveniences. 22 East Fourth street, between the Peachtrees.

DESIRABLE upstairs front room; private family; conveniences. 96 Harris. Ivy 8607-J.

LARGE, sunny, front room, to couple or gentlemen; good location. 445 Peachtree street. Ivy 1342.

GENTLEMEN can secure room in private home, north side; every convenience. Ivy 6726-J.

LARGE, newly and lovely furnished rooms, with all conveniences. Phone Ivy 8388 or see janitor at Chesterfield.

TWO delightful rooms for gentlemen; separate beds, Ivy 6506-J, before 9 a. m., after 5 p. m.

TWO rooms, private bath, sleeping porch, en suite, to gentlemen. 178 Peachtree. Seventh. Ivy 663-J.

WESTFIELD, new, room, conveniences, attractive home, near Piedmont park. Ivy 8577-L.

BEST neighborhood; walking distance; modern conveniences; private home. Ivy 8787-J.

DELIGHTFUL front room to couple or gentlemen; references exchanged. 188 West Peachtree.

TWO nicely fur. rooms for 2 couples or gentlemen; private family. 178-B Forrest avenue.

TWO sunny, all conveniences; north side; private home, close to cars or in walking distance. Call Ivy 8125 or 6466.

NICELY fur. room, private home; all conveniences. 14 Williams st. Ivy 7216.

BRIGHT, sunny room to gentlemen or business couple. 19 E. North avenue. Ivy 6102.

NICELY fur. room, close in, private bath. 64 Forrest avenue.

FURNISHED rooms, with or without board. 48 W. Baker st. Ivy 8649-J.

NICELY furnished rooms, with all conveniences. 182 Ivy street. Phone Ivy 8015.

NICELY fur. rooms for light housekeeping. All modern conveniences. Ivy 8977.

NICELY furnished rooms, modern conveniences. 156 Luckie street.

IN modern home, pleasant, well kept room, for one person. Call Ivy 7856.

FOR RENT—Delightful room in close-in apt.; all conveniences. Ivy 6795-J.

STEAM-HEATED ROOM, electricity; every convenience. Call Ivy 7856.

FOR gentleman, front room, private entrance, close in apartment. Ivy 8288-L.

FURNISHED ROOMS for gentleman or couple; close in. Ivy 6946-J.

FURNISHED room for gentleman; all conveniences; reasonable. 9 Williams st.

FOR RENT—Rooms

NICELY fur. room; prices reasonable; two gentlemen from forming partners. 78 Nelson st.

ST. CAPITOL AVE., nicely furnished rooms, desirable neighborhood; all conveniences.

FURNISHED ROOM for rent, close in. Main 1957-J.

ONE furnished room, close in; all conveniences. 178 Washington.

FURNISHED room for rent, close in; all conveniences. Main 1842-L.

FRONT room and kitchenette, furnished complete, hot water. 158 Capitol avenue.

ONE comfortable fur. room; in private family; close in. 118 E. Fair street.

UNFURNISHED—NORTH SIDE.

SIX ROOMS on first and second floor of beautiful close-in residence. 28 Carnegie Way; hot bath on main floor; for family or will rent three rooms on each floor separately for two families.

BACHELOR APARTMENTS

WOULD rent unfurnished rooms to young man; all conveniences; private bath; garage way.

TWO, three or five rooms. 796 Marietta street. Atlanta phone 5184.

FOUR rooms, with sleeping porch; all conveniences. Ivy 8625-J.

TWO or three rooms, connecting rooms for housekeeping. 399 Simpson st. Ivy 656.

TWO front rooms to rent, or will rent one or one and one-half. Ivy 8189.

THREE unfurnished rooms for housekeeping. 573 Edgewood ave., Inman Park. Ivy 2769.

THREE large upstairs rooms, private bath, all conveniences. 178 Forsyth.

UNFURNISHED—SOUTH SIDE.

THREE large connecting rooms, with kitchenette, hot and cold water, gas and electric lights. Main 6779-J.

THREE-ROOM apartment, modern conveniences. Apply 34 Windsor street.

ONE unfurnished room and kitchenette. Main 4779-J.

TWO connecting rooms and large kitchenette, in private family. 63 Wood street.

UNFURNISHED—WEST END.

THREE-desirable, screened rooms and sleeping porch, reasonable. West 1349-L.

FURNISHED OR UNFURNISHED.

FOR RENT—April, three housekeeping rooms, with nice sewing room; for couple without children or two business women. 329 S. Boulevard or call Ivy 8046.

FOR RENT—Two light nice rooms, best section Inman Park couple; light housekeeping or 3 ladies. Ivy 777.

FOR RENT—Housekeeping Rooms

NORTH SIDE.

NICELY fur. front rooms for light housekeeping; no children, no sick. 87 Forrest avenue.

BEAUTIFULLY furnished 3-room apartment; modern conveniences. 19 W. Cain. Ivy 8468.

THREE clean rooms, furnished, private entrance, separate number; good section. Ivy 2824-L.

NICELY furnished room and kitchenette; very close in. 9 Williams street.

TWO large connecting rooms, connecting rooms and kitchenette. 115 E. Pine St.

THREE large, clean housekeeping rooms; gas range and dishes furnished. 49 Luckie St.

TWO rooms and kitchenette, completely furnished for housekeeping. 158 Luckie St.

FURNISHED rooms for light housekeeping; also bedroom. 218 Spring st. Ivy 1695.

SOUTH SIDE.

TWO desirable first-floor rooms for housekeeping cheap. 246 William street.

FOR RENT—Apartments

FURNISHED.

THE RALEIGH
132-6-8 SPRING. IVY 8318-J.

ONE furnished 3-room apartment and one unfurnished 3-room apartment; steam heat and electric light.

ONE 5-room apartment, completely furnished, near in, north side. April 1 to April 15. Call Ivy 8437.

FURNISHED or unfurnished apartments. Macy Court, 733 Peachtree. Phone Ivy 1024.

ELEGANTLY furnished 5-room apartment. 15 Porter place, Apartment 4. Ivy 8282-J.

UNFURNISHED.

APARTMENTS

ONE three, and one four-room apartment, steam heat, janitor service, nicely arranged. No. 4 Poplar Circle. Call Ivy 6168 for the janitor.

THE LAWRENCE—Two, three and four-room apartments, some early vacancies, all conveniences, and no walking; distance. J. T. Turner, Res. Mgr. Apt. 4, 62 W. Peachtree place. Ivy 6168.

WOULD sub-lease 3-room apt. in The Euclid, Inman Park; hot and cold water, gas range, wall beds, wall safe and janitor service. $12.50. Call Ivy 8437.

COZY 5-room flat, North Dixon place, corner West Eleventh street; conveniences. Only $25, steam heat included. Call for Arthur Wood, Main 1868; after 6, Ivy 6224.

FOR RENT—Two 4-room apartments, close in, clean and nice, all conveniences. Apply on premises, 79 West Harris. Phone Ivy 1488.

128 W. PEACHTREE. Apt. 201. Best location, close in; making reduction until explanation. Ivy 6168.

FOR RENT—5-room apartment, with bath, hot water supply, gas range, janitor service. Ivy 8146-J in morning.

5-ROOM APT. with bath; steam heat, elevator, janitor. Call Ivy 6168.

IF YOU want to rent right, see Smithson property, see B. M. Grant & Co., Grant bldg.

FOR RENT—NEW YORK APT.

BEAUTIFUL 6-room apartment in high-class apartment house on Riverside drive for rent for the summer months. Location delightful and near subway station; apartment handsomely furnished. Terms $125 per month. Object in renting due to trip to Europe. Address T. H. McDaniel, The Grenada, 400 Riverside Drive, New York City.

WANTED—Apartments

FURNISHED.

WANTED—For Apt. of 2 or 3 rooms; north side; must be strictly first-class. Address B-111, Constitution.

FOR RENT—Houses

FURNISHED.

COTTAGE at Austell, Ga., near Bowden Lithia Spring, completely fur.; fine well of water, sleeping porch, screened; reasonable. 227 Ponce de Leon ave. Ivy 2214.

UNFURNISHED.

NUMBER 1021 LYNE STREET.
10 ROOMS, in good condition, with store block of the Candler building; rent reasonable. Call
FITZHUGH KNOX,
Candler Bldg. Phone Ivy 4446.

$12.50 PER MONTH—4 rooms, newly covered, newly painted and newly tinted; new toilet and bath, about 100 yards from the Marietta car line; very suitable for railroad man. Ware & Harper, No. 726 Atlanta National Bank building. Main 1788 and Atlanta 1788.

$15 PER MONTH—8-room house; best part of Forrest avenue, in acceptable party only; newly papered, new and electricity. This is a very cheap rental. Ware & Harper, 726 Atlanta National Bank building. Main 1788 and Atlanta 1788.

GET our Want Ad Book Bulletin. We have tenants renting $13.50 and up FREE. See office, Jesse A. Woodside, the Renting Agent, 12 Auburn avenue.

FOR RENT—Six 7-room house with bath, laundry in basement, with porcelain lavatory tubs, hot and cold water, also lot, in West End, for $25. Charles D. Hurt, 901 4th Nat'l Bank Bldg. Main 1788 and Atlanta 1788.

11 ROOMS, 48 West North avenue; modern; $50. Phone Ivy 8178 every evening. Let us show you. Smith, Ewing & Rankin, 126 Peachtree street.

BY owner, 8-room house, Inman Park; modern conveniences, well shaded, near Decatur car line, ten minutes to city. 66 Delmar place. Main 4746-J.

OUR weekly rent list gives full description of anything for rent. Call for one or has se mail it to you. Forrest & George Adair.

COLLEGE PARK—6-room cottage; water, lights, screens, garden and chicken run; fine location. East Point 214. Or Ivy 2422.

SIX-ROOM cottage, 146 Luckie avenue, modern and clean, $25 per month. No bad features. Smith, Ewing & Rankin, 126 Peachtree St.

210 WOODWARD, 7 rooms, new paper, clean and sanitary; close in; $30 per month. $25 per month house in city. Bulshee for 2 families. Smith, Ewing & Rankin, 126 Peachtree St.

CALL, write or phone for our Rent Bulletin. Candler Realty Co., Inc., Second floor Realty Trust Bldg. I. 1466, At. 842.

FOR RENT—April 1, 6-room house, all conveniences, excellent condition, large lot, best part of Jacksonville. Ivy 8765-J.

HOUSES, apartments and stores for rent. Let us handle and let us find them. Inman George F. Moore, 10 Auburn avenue.

FOR RENT—Two-story, 8-room cottage, large porches; within two blocks car line; entrance 1st Grant park. Phone Main 5611-L.

FOR RENT—Houses, all parts of city. O. R. Moore & Co., 406-7 Silvey bldg. Ivy 834.

5-ROOM cottage No. 7 Hopkins West End. Modern, large yard. M. 2908. Mr. Britton.

12-ROOM, 2-story house, corner house. 61 West Baker st. Ivy 7436.

MODERN bungalow at bungalow for $20.00. Ivy 2873.

NEW 6-ROOM SPAN new cottage, fur. or unfur. 182 Crew. Ivy 5621.

WANTED—Houses

WANTED—Five or six-room furnished bungalow or apartment to rent in Belgrade or Inman Park. Address B-107, Constitution.

FOR RENT—Farms

FOR RENT—Several farms, 2 to 4 plows each, for almost nothing; good houses and barns. L. L. Grossman, 89 Whitehall st., Atlanta.

FOR RENT—Desk Room

RENT—Desk space with use of phone; good location. 2½ Marietta, cor. Over Elder's.

OFFICE space for rent 4th floor Atlanta Trust bldg. All conveniences. Ivy 2724.

DESK SPACE, phone and stenographer 1439 Candler building. Ivy 2122. Williams.

EMPIRE LIFE BLDG., with use of phone, desk and typewriter. Call Ivy 7446.

FOR RENT—Desk space in office in Empire building. Phone Ivy 1200.

FOR RENT—Office and desk space. Apply 902 Third National Bank building.

DESK ROOM, 1119 Empire building, with use of phone.

FOR RENT—Business Space

2½ WALTON ST.—Space 20x46. Electric lights. Walls are nicely papered. Has plenty of light; suitable for tailor, photo studio, etc. See us. Charles F. Glover Realty Company, Walton and Forsyth sts.

FOR RENT—Offices

A FEW desirable offices, single and en suite, Candler building and Candler Annex. Asa G. Candler, Jr., Agent, 122 Candler building. Phone Ivy 8214. See Mr. Williamson.

187 NORTH PRYOR ST.—1,100 square feet, 113-114 North Pryor street, $30 square feet each; steam heat and water included in lease. Price right. Asa G. Candler, Jr., Agent, 122 Candler building. Phone Ivy 8214. See Mr. Williamson.

DESK ROOM RENT in Hurt building. Apply 1110 or phone Ivy 1200.

FOR RENT—Stores

FOUR fine new stores and lofts at 134, 136, 138 and 140 Peachtree, also 75 and 77 Broad street; also 24 E. Alabama, 34 Ga. Code, 15 Sculpin, 19 Edgewood ave. Both phones 208.

FOR RENT—Garages and Barns

GARAGE, cement floor, water; rear 46 E. Cain. Ivy 8282-J.

WANTED—Real Estate

SMALL home in good white section, city limits preferred; will pay cash; must be bargain. Around $1,000. Ruth Arnold & Company, 418-421 Peters Bldg., M. 1916.

WANTED—To buy for cash from owner a modern home convenient to Buckhead. Ponce de Leon and Peachtree cars. Phone Ivy 7360, after 7 p. m.

FOR quick sale, list your property with us. Porter & Smith, 24 Peachtree street.

FOR SALE—Miscellaneous

BRICK — BRICK — BRICK

WE HAVE about one million better-than-average red brick for sale at the Old Palmer Brick Company plant. While these are second-hand, they have only been used in the old kilns.

If interested, inquire on premises, or of Forrest & George Adair.

FOR RENT—Stores

FOR RENT—RETAIL STORES

WE NOW OFFER mighty liberal contracts on the new FIRE-PROOF Greenfield stores on South Forsyth street. Size, 20x90, with basement of same size.

SMITH, EWING & RANKIN
130 PEACHTREE STREET.

REAL ESTATE—For Sale

NORTH SIDE BUNGALOW

$6,500—WE OFFER you on one of the best bungalow with all improvements, including hardwood floors, fur-nace heat, combination features, beam ceilings, with the best hardware. The lot is 50x165 feet, has cement driveway and garage. We can make you terms. If you want a nice home let us show you this place.

ARTHUR M. REID
1017 THIRD NATIONAL BANK BUILDING.
IVY 6224.

PEACHTREE STREET LEASE

BETWEEN CANDLER BUILDING and Auburn avenue, on east side of street. We have a modern store, 15½x110 feet, leased to September, 1916. Price $275. No information over phone.

WILSON BROS.
701 EMPIRE BUILDING.

REAL ESTATE—Sale, Exchange

CORNER SPRING AND SIMPSON—Will consider small vacant property as part payment. Nothing against property. Call Milton Strauss. Ivy 4466.

MODERN bungalow, 6 rooms, bathroom, reception hall, pine lot, shade and fruit trees, close in, $3,000 cash. Would exchange for city property. Owner, 166 Crumley street. Will take car.

WANT for sweet, clean-cut Farm, with or exchange for city property. Atlanta National Bank Bldg.

REAL ESTATE—For Sale

RESIDENCE DISTRICT.

THIS IS CORRECT

Healthy children make a happy mother. It's hard to keep disease off in the dirty, unsightly air of a city. PEACHTREE HEIGHTS LOTS give you the good part of Atlanta, and more off the heat. The air is pure, the lots shady, and only 20 minutes from Five Points and the Peachtree. Prices are low and terms easy.

NEW 8-room house, gas, electricity, hot and cold water. All street improvements; lot 50x200. Terms, $1,000 cash, balance $25 per month. Price $4,250.

SIX-ROOM cottage, 146 Luckie avenue, new and clean, $25 per month. No bad features. Smith, Ewing & Rankin, 126 Peachtree St.

NORTH SIDE—Ansley Park lot, 100 feet front; overlooking clubhouse, tennis courts. Terms; corner, $1,250; inside, $1,000. Ansley Mets, 817-818 Candler Bldg.

I HAVE for sale on Boulevard avenue, Inman Park section, 6-room; all conveniences. $1,650 cash. Call Milton Strauss. Ivy 4466.

LOT for SALE—Fifty-foot front; all improvements; at Virginia circle and Todd road. Only $1,750. Terms. Call Ivy 7756.

MUST sell equity in 6-room West End home; all conveniences; charted street; terms; corner. Call Ivy 8437 or Grant 1466.

I HAVE for sale a nice cottage in Grant park section, 5-room; all conveniences. Call Milton Strauss, Ivy 4466.

LOT 45x125, Lucile avenue, east front, Kelly st., between Milledge and Glenn; sewer, water and curbing. Main 2951-J.

FOR SALE—Nice 6-room cottage; all conveniences. 71 Bell ave. West 1925.

SUBURBAN.

CHEAP
THAT'S ALL

$2,100—6-room house, lot 60x150. $100 cash and $20 per month; amount $1,000 loan. 5 years, 6 per cent.

6-ROOM cottage, all modern improvements; lot 50x200. $250 cash, balance $20 per month. This is worth looking at.

4 ROOM, sewer, electric light, hall, $1,050, $75 cash, $15 per month; four blocks car line.

I HAVE two lots which I can sell at $1.00 per week; no cheap in describe. ASK ANY THOMPSON
EAST POINT, GA. E. P. 258.

NEW 5-room California bungalow, corner lot, 50x142, with all modern features, in the finest residence district; furnace, oak floors, tiled fireplace, built-in features, 2-car garage, cedar roof, a $5,500 home. Price only $4,850; $1,000 cash, balance to suit. Terms as reasonable, terms. W. H. R. Hamilton, 324 Grant building. Ivy 2122-J.

$1,050—FOR SALE, on very easy terms, No. 3 Weaton street, a snug little home on corner Oliver and Weston streets, 5-room house, papered; price, $1,050. $250 cash and $10 per month. Some one will get this in next few days. Telephone Ivy 4844, or see J. Ramsey, 310 Grant building.

Y-ROOM bungalow, sleeping porch, all modern, built on College ave. Price, $3,000. Easily handled terms, price $1,750. Equity $2,000. Will take auto or vacant lot at $1,000 and $1,000 cash. See owner, 1027 Peters building. Phone Main 3041.

FOR RENT—Store near car stop, Stone Mountain line; worth $8.00, but want an offer. Farrar & Co., M. 2129.

FARM LANDS.

1,189 ACRES of wild land in four miles of town with three railroads, in midst of one of the best towns in south Georgia; 1,000 acres of fine timber; ideal stock raising. Fronts on the "Deep" river. $7,500 if sold quick. Unquestionable title. Many attractive options on the market. Address "B, 118 Sculpin, 19 Edgewood ave. Both phones 208.

Improved DeKalb County Farm
163 ACRES ON GEORGIA R. R.
Good improvements. Close in. Will Call at room 3, 1½ Marietta St., over Elkin's.

OWN A FARM—I will sell you 20 acres of good red clay upland cotton land for growing corn, cotton, oats, hay, potatoes, sugarcane and all vegetables crops; fine for hogs; ably suited for a poultry ranch. Price $15 per acre; $5 cash and $5 per month. No interest. No taxes.

TEXAS OIL LANDS—Big gushers are making people rich. Particulars free. Jos. O. Ingersoll, Big. Houston, Texas.

FOR SALE—Georgia lands a specialty. Thos. W. Reynolds, 4th Nat. Bank Bldg., Atlanta.

FOR SALE—Miscellaneous

REAL ESTATE—For Sale

AT AUCTION!
COMMISSIONER'S SALE
Before the Courthouse Door,
Tuesday, April 7, 1914
TWO VALUABLE PIECES OF
ALABAMA ST. PROPERTY

LOT No. 1—Nos. 51 and 53 E. Alabama street; occupied under lease by General Supply Co.

LOT No. 2—Northwest corner of Alabama street and Central avenue, with railroad frontage; occupied under lease by Swift & Co.

TITLES ARE GOOD and certificates of title will be issued by the Title Guarantee Co.
FOR PLATS and information, apply to

EDWIN P. ANSLEY
REALTY TRUST BLDG.

REAL ESTATE—For Sale

EDWIN L. HARLING

REAL ESTATE. 12 EAST ALABAMA ST. BOTH PHONES 1827.

NORTH SIDE HOME—On East Third street, between the Peachtrees we have a modern 7-room cottage, lot 56x160 feet, that we offer for $5,500—$1,000 cash, $40 per month for the balance, with no loan. For a modern north side home, this is a price we show it to you.

SOUTH SIDE HOME—On the best part of Rose street we have an 8-room, 2-story house that we will sell for $1,250—$200 cash, $25 per month for the balance. This is located between Central avenue and Pulliam street, and is a $5,000 home. Our price and terms are for a quick sale.

GREENWOOD AVENUE LOT—On Greenwood avenue, between Barnett and Frederica streets, facing north, we offer a lot 50x200, for $1,000—one-half cash, balance in two years. All improvements in this street and this is the only $1,000 lot that can be had. It is worth $1,500. Our price is for a quick sale.

WEST END PARK RESIDENCE—On East Ontario avenue we offer a modern 8-room, 2-story residence, lot 50x175, for $4,500—$250 cash, $25 per month for the balance. This house cost the present owner $6,500. If you want a bargain, let us show you this one.

GEO. P. MOORE
REAL ESTATE AND RENTING.
10 AUBURN AVENUE.

ONE-HALF ACRE LOT, with 5-room house, half block of North Decatur car line. All conveniences. Fifty dollars cash, balance $25 per month. No loan. Price, $2,450.

NORTH SIDE—Nearly brand-new 2-story, 8-room house with sleeping porch, furnace, hardwood floors, etc. Price only $5,250.

ONE OF THE BEST HOMES on Highland avenue, and near Ponce de Leon avenue. Situated on large, ideal corner lot. House has every conceivable convenience. Price, $7,000.

IN TWO HUNDRED FEET of the most choice part of West Eleventh st., 6-room cottage on shaded lot 50x200. Price $4,500.

FIVE-ROOM DWELLING

CLOSE IN on Plum street, between Pine street and Merritts avenue, just off of Marietta street and opposite Luckie Street school, a 5-room house in good condition, and lot 50x100. Price $2,250; $500 cash, balance $25 per month.

J. R. SMITH & J. H. EWING
130 PEACHTREE ST.

THE BUILDING PROBLEM SOLVED

OUR BUSINESS methods are so simple and our Construction Department so thorough that it is almost as easy to get a house built by us as it is for you to phone an order to your florist.

WE WILL COMPLETE YOUR HOUSE before you need pay us a cent.

"Ask Your Banker." "Ask the Building Inspector."

FULTON COUNTY HOME BUILDERS
529-530 CANDLER BUILDING. PHONE: IVY 4674.
E. C. CALLAWAY, President. J. W. WILLS, Secretary.
D. H. FADGETT, JR., Superintendent Construction.

MONEY — AND TIME, NOTES — — BUYS —

67. CHARLES AVE.—Beautiful bungalow of seven rooms, has hardwood floors, birch doors, furnace heat, tiled bathroom and all modern conveniences. This is one of the prettiest bungalows on the street, and account of owner leaving city, we are instructed to sell at once. Let us show this. No information over phone.

EUCLID AVE.—We have two of the best homes on the street, one on corner. Nine rooms, 2-story each. Furnace heat, hardwood floors, beautifully finished interior. Best location and both homes are new. Will be time well spent. Near schools, churches, and on the best car line in the city.

THE L. C. GREEN COMPANY
165 Third National Bank Bldg. Phone Ivy 2943.

PRICE $8,250 — INCOME $1,051

FIVE DOUBLE HOUSES, just off Marietta street and in the best renting section. Assume a loan of $4,000; $1,500 cash and balance in one and two years. A pick-up.

CHAMBLEE ROAD

JUST OFF THE ROSWELL ROAD, and about eleven miles from the city, is the cheapest piece of acreage listed with us. 10% acres, at $125 per acre. No other piece of land around it is priced so cheap.

TURMAN, BLACK & CALHOUN
SECOND FLOOR EMPIRE BUILDING.

FULTON COUNTY HOME BUILDERS

DO YOU CONTEMPLATE BUILDING? We are going after the cash business, and would suggest your bringing your architect's plans to us for bids. All our equipment is at your service, and we offer you competence, reliability, quick service, LOW PRICES. We have the facilities for doing a big construction business, and you cannot afford to pass us by.

FULTON COUNTY HOME BUILDERS
529-30 CANDLER BLDG. PHONE IVY 4674.

Rich's Good Morning!

Further Charge Purchases for March go on April statement payable in May.



An Overwhelming Response for

Bon Ton Corsets

Has Followed the Recent Living Model Demonstration

THOUGH the Bon Ton Corset has been long and favorably known in Atlanta, many women did not fully realize its merits until they saw it displayed on the living models.

Since then we've been busy as beavers fitting new customers with Bon Ton Corsets. Women are pleased with them, pleased with our carefully-trained fitters, pleased with our courteous, exact service.

A new shipment of Bon Ton Corsets came in Thursday—the stock is again complete in styles and sizes.

Bon Ton Corsets, $3 to $25

Postscript—We are not married to any one corset. We stock the best makes of the best makers. Our 1914 Catalogue describing and illustrating these various corsets will be mailed upon request. (Corsets—Second Floor.)

Guaranteed Lisle Stockings

They have to wear to your sense of satisfaction or you get a new pair for any that goes wrong. Full fashioned and finely finished. Of Glorietta, lisle and silk lisle. Black, white and tan. 25c, 35c and 50c. (Main Floor, Right.)

Black Gloves with White Stitching .. $1

YES, they're here—a splendid French lambskin, soft and pliant, and a full, plump weight that insures service. Also black self-stitched, all white and tan. All sizes.

Saturday Toilet Goods Sale

EVERY Saturday we offer standard toilet preparations under price. From the big list offered tomorrow we cull these hints:

- 25c witch hazel, 10c.
- 50c bottle peroxide, 23c.
- 25c bottle ammonia, 10c.
- 25c Squibbs' Talcum, 17c.
- 25c rosewater and glycerine, 11c.
- 5c toilet soaps, 2c.
- 50c Rich's Cold Cream, 28c.

(Main Floor, Center.)

50c to 75c Handkerchiefs 35c

Ladies' linen initials, Armenian embroidered.
Hand-made Madeira with scalloped edge.
Irish hand-embroidered handkerchiefs.
Odds and ends in French hand-embroidery.
(Main Floor.)

School Dresses

That Dearly Love A Tubbing for

they come forth all fresh and attractive, with every color fast. Made of soft ginghams and percales in plain colors, checks and stripes. Styles for the girl in kindergarten or the miss in high school. As plain or picturesque as you wish. Simple styles or those befrilled and beruffled, with wide belts, peplums and double-skirts. All sizes, 2 to 14 years. All prices, 98c to $5, with especially strong lines at 98c.

M. RICH & BROS. CO.

JIM CONLEY'S STORY ASSAILED IN MOTION

Continued From Page One.

character witness for the prosecution, who testified to immoral conduct of the place and of immoral associations with Frank, repudiates his story in an affidavit that is submitted in the re-trial application.

Dalton, in this new sworn statement, declares that he was approached by Detectives Starnes and Campbell previous to the trial and asked if he did not know "bad things" about the defendant Frank.

He swears that he answered in the negative, whereupon the detectives suggested that he tell a story of immoral associations with Frank, and of visits to his office with women of easy virtue. Dalton also swears that the story he told upon the stand—or the part that was harmful to Frank—was untrue.

He likewise swears that he knows positively nothing either for or against the character of Frank.

The H. F. Becker phase of the newly-discovered evidence is set out in whole in the re-trial plea. It is as follows:

Defendant further shows that he should be granted a new trial upon the newly discovered evidence which has come to the knowledge of defendant and of his counsel since the original motion for new trial was heard and passed on and which is as follows: that the notes found by the body of Mary Phagan and which it is admitted were written by Jim Conley, were written on waste paper found in the basement of the factory by the body of Mary Phagan; that on the note written on yellow carbon order blank, about eight lines from the bottom of said sheet is a faint scrawl of the name "H. F. Becker" sought to be erased, but which is clearly discernible under the microscope; that also on said note is the faint scrawl of the word "pencil" sought to be erased, but also discernible under a powerful microscope, together with the serial number "1018"; that said sheet was a duplicate carbon order blank of a requisition sent to the Cotton States Belting and Supply company in September, 1909, by the said H. F. Becker, who was manager mechanic at the National Pencil factory at that time, and whose business it was to secure and obtain supplies for the pencil factory; it being his practice to write out the requisition, sign it with his name and send it by an apprentice to the place from where he desired to secure the supplies; that it was the practice and allowance of the said Becker to send the original requisition to the place where he desired the supplies and to retain a carbon duplicate copy thereof, in one certain book on the fourth floor of the pencil factory; that the requisitions were contained in pads which contained in the neighborhood of one thousand requisitions each; that from time to time Becker first entered the employ of the pencil company, until about January 1, 1912, he was allowed to obtain supplies without obtaining the sanction or authority of any one else; that in the factory, his department being conducted entirely separate from other departments, and the requisitions signed by him being sent down unopened without passing through any other office or the hands of any one; that his practice to keep his pads of duplicate requisitions at his desk until after having no use for same, to send them down to the basement of the factory with the other trash; that on the 27th day of December, 1912, the said Becker left the employ of the pencil factory, and that within a few weeks thereafter his office on the fourth floor of the factory was cleaned and the old trash, including papers and old pads, was gathered up and taken to the basement and placed on the trash pile; that the pad from which the sheet on which Jim Conley wrote his second note was among the pads that were carried down there from Becker's office and dumped into the basement; that Jim Conley picked up said sheet from off the trash pile in the basement and wrote thereupon his first note.

Numbers Correspond.

Defendant further shows that the serial number on said sheet, to-wit, "1018," corresponds to the serial number of the requisition made on the Cotton States Belting and Supply by said Becker in September, 1909, the preceding serial number being 1014 and 1022 being dated September 16, 1909, and serial number 1018, the one immediately following the sheet on which Conley wrote, being dated October 1, 1909; that the serial numbers of the order pads used at the time the murder was committed was ——, and that at that time there were no order pads with serial numbers as low as No. 1018 in any part of the factory, excepting in the basement on the trash pile.

Defendant further shows that none of the order pads having the date "190" had been in the defendants office since January 1, 1911; that since January 11, 1911, all pads that had been used for requisitions were printed with the date "191"; that on April 16, 1913, there were no "190" order pads in the factory, excepting on the trash pile in the basement.

Defendant further shows that it was the theory of the state that the crime was committed on the second floor of the factory and proved by Conley that the notes found by the body were written by Conley at defendant's dictation in defendant's office on the second floor of the factory, and that the defendant pulled the sheet on which said note was written from a pad lying on his desk in his office on the second floor of the factory.

The defendant here and now offers to show and prove by the records on file as facts herein set forth and aware to the assistant solicitor general who tried the truth and asks the court to investigate them in the extraordinary motion.

A copious argument is based upon the revelation of Dr. H. F. Harris pertaining to the records of his office and upon the lathing machine near Frank's office. The facts are given in full as an attack upon the methods of Solicitor General Dorsey.

The Harris angle of the retrial plea is, in full, as follows:

Defendant shows that it has come to his knowledge, since the original motion for new trial was denied, and is a fact, that Dr. H. F. Harris, one of the state's expert witnesses, who testified at the trial as to the condition of Mary Phagan's stomach and other matters, at the instance and request of the solicitor general, before the trial, took the strands of hair which the state has claimed to have found in the metal room on the third floor, on the morning following the murder, and examined and compared them with the hair of the hair which she said Harris took from the head of Mary Phagan, and performed his autopsy upon her body. The said Harris made a microscopic and chemical examination of the hair so taken from the body of Mary Phagan and says the hair so claimed to have been found by the witness Barrett, and as a result of said microscopic examination, said Harris proves that the hair in question bore no resemblance to the hair taken from the body of Mary Phagan, either in color, texture or other particular.

Defendant further shows that it has come to his knowledge since the original motion for new trial was heard, and is a fact, that the said Harris, before the original trial, reported his finding of fact to the solicitor general that the said hair claimed to have been found by said Barrett was not the hair of Mary Phagan. The solicitor general then told the said Harris that he would let the investigation as to the hair end there, and the said Harris, thereupon, returned to the solicitor general some of the strands of hair so claimed to have been found by Barrett. On said during the trial, said Harris was asked what parts of Mary Phagan's body he had examined and he concealed the fact that he had examined and compared the hair with the hair found in the factory.

Mary Phagan's Hair.

A scientific fact that a careful microscopic examination of a human hair is the only positive and certain way of identifying the same as the hair of any particular person, and that an examination by the eye and especially from memory, is of practically no value.

This defendant shows that the witness Harris offered to permit the brother of the solicitor general, Dr. T. T. Dorsey, who was present at the original trial, assisting the solicitor general in his examination of expert witnesses, to make an examination of the said hair after Harris reported that it was not Mary Phagan's hair, but that Dr. Dorsey had declined to do so.

Defendant further shows that after the hair was delivered back to the solicitor general, he claimed to have lost it, and did not produce it at the trial and neither this defendant, nor any of his counsel, had opportunity of seeing it or having a microscopic examination made of it to compare it with that taken from Mary Phagan's head, and neither the defendant, nor his counsel, had any knowledge whatsoever at the time of the original trial or at the time the motion for new trial was heard, that Harris had made any such examination or had made any such report, or that the solicitor general had stated to Harris that he would let the investigation as to the hair end there.

And defendant shows that, upon the trial of the case, it appears from the record, reference to which is hereby had, one of the chief facts relied on by the state to corroborate the witness James Conley, was the alleged finding of said hair by the witness Barrett. The solicitor general proved by the witness Barrett that, on Monday following the murder, he found several threads of hair on a lathe in the metal room on the second floor, where the negro Conley claims to have found Mary Phagan's body. The solicitor general proved on his cross-examination of the witness Magnolia Kennedy that the hair alleged to have been found on the lathe resembled the hair of Mary Phagan.

Evidence Against Frank.

The solicitor general argued that the finding of this hair was one of the circumstance against Frank; that it had been found by Barrett and had been identified by Magnolia Kennedy as the hair of Mary Phagan, and in his argument to the jury he alluded to it as a circumstance in the evidence against Frank. The solicitor general likewise alluded to it in his brief filed with the supreme court of Georgia.

The defendant here and now offers to show and prove to the court all of the facts herein set forth, and asks the court to investigate them in this extraordinary motion.

The defendant further submits that the discovery of the foregoing facts is material, and that it is such an extraordinary state of facts as would probably produce a different result on another trial, and that the said facts were unknown to him and his counsel having been concealed by the said Harris and the solicitor general, and the same have only come to the knowledge of this defendant and his counsel since the motion for new trial was heard and passed upon, and could not have been sooner discovered by the exercise of proper diligence.

Dorsey Non-Committal.

Solicitor Dorsey resented the Frank notice shortly after noon. Without reading it, he turned the sixty pages of typewritten copy over to his stenographer with instructions to make several copies.

When asked by a reporter for The Constitution if he cared to make a statement regarding this latest turn of the case, he declared that he was unable to speak upon the notice for reason of the fact that he had not read it.

"I do not even know what it contains," he stated.

It was also said that he will not turn his attention to the copy until some time next week. He left last night for Valdosta, Ga., where he goes to visit his wife, who is spending the week-end with her parents.

It is reported that the motion for retrial will be filed before Judge Ben Hill within the next ten days or so—possibly earlier. The defense, under the law, has the right to supplement the notice of Friday with any future evidence it might see fit to embody in the motion.

The findings of Detective Burns will probably not be made public for some few days yet to come.

MORTUARY

Miss M. A. Stringer.

Miss M. A. Stringer, aged 61 years, died at the residence of her sister, Mrs. D. V. Jackaway, at 106 Peachtree place, last night at 6 o'clock. She was on a visit here, arriving a few days ago. The body was removed to Greenberg & Bond's chapel, and will be taken to her home in Detroit, Mich., for funeral and interment. She is survived by Mrs. Jackaway, Mrs. W. and Mrs. Stringer, of Detroit, and her sister.

Judge Richardson, Statesboro.

Statesboro, Ga., March 27.—(Special.) Judge E. W. Richardson, one of the oldest and best known men in Bulloch county, died at his home near Brooklet. He was 70 years old and is survived by three children: Mrs. A. L. Warnock, of Brooklet, and Messrs. G. and Rose Richardson, both of this county. The funeral and interment were at Black Creek church, near Brooklet.

W. C. J. McDonald.

W. C. J. McDonald, aged 58 years, died at his residence, 197 Oliver street, Friday at 10 o'clock a. m. Mr. McDonald is survived by his wife, two sons, C. and Lucius McDonald, and by two sisters. Funeral will be held this morning at 10 o'clock from the residence and the body taken to Adamsville for interment.

Death of Child.

West Point, Ga., March 27.—(Special.) Roy Prather, the 6-year-old son of Mr. and Mrs. J. D. Prather, died at his home after a short illness. The funeral services were held in the Methodist church at 3 o'clock, being conducted by pastor, assisted by Rev. Mr. Prather. The interment was at Pinewood cemetery.

J. O. Ingles, Statesboro.

Statesboro, Ga., March 27.—J. O. Ingles, an insurance agent, who has been in Statesboro his health for a number of years, died of Bright's disease. As far as known, Mr. Ingles has no relatives. He died at the home of Mr. and Mrs. Hilliard and the funeral was held from that residence.

Rev. J. B. Holland, Barnesville.

Rev. J. B. Holland, of Barnesville, member of the North Georgia conference of the Methodist Episcopal church, south, died Friday afternoon at his home at 3:10 o'clock. The funeral will be held at Barnesville at 10:30 o'clock this morning.

Mrs. Lucinda Goodwin.

The funeral of Mrs. Lucinda Goodwin will be held this morning at 11 o'clock from the Second Baptist church. Dr. John E. White will officiate and interment will be in Oakland cemetery.

Mrs. Lizzie Thomas.

The funeral of Mrs. Lizzie Thomas, who died Thursday, will be held this afternoon at 11 o'clock at New Hope church. Interment will be in the churchyard.

Mrs. J. J. Ansley, Marshallville.

Marshallville, Ga., March 27.—(Special.)—Mrs. J. J. Ansley, the wife of Rev. J. J. Ansley, Methodist minister here, died this afternoon.

W. S. Davis.

The funeral of W. Stacy Davis, who died Tuesday, will be held this morning at 10 o'clock from the residence.

Uneeda Biscuit

Nourishment—fine flavor—purity—crispness—wholesomeness. All for 5 cents, in the moisture-proof package.



Baronet Biscuit

Round, thin, tender—with a delightful flavor—appropriate for luncheon, tea and dinner. 10 cents.



GRAHAM CRACKERS

A food for every day. Crisp, tasty and strengthening. Fresh baked and fresh delivered. 10 cents.



Buy biscuit baked by

NATIONAL BISCUIT COMPANY

Always look for that name

BEACON SHOES

—a step in advance—

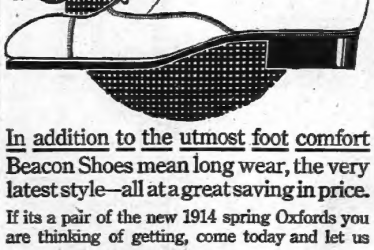

In addition to the utmost foot comfort Beacon Shoes mean long wear, the very latest style—all at a great saving in price.

If its a pair of the new 1914 spring Oxfords you are thinking of getting, come today and let us

Beaconize Your Feet

F. M. HOYT SHOE CO., Makers — Manchester, New Hampshire

BEACON SHOE STORE

17 Peachtree Street - - - Atlanta, Ga.

UNION MADE $3 $3.50 $4 $4.50 FOR MEN

Call "Fire Department," No More Numbers Now And No "Busy" Answer

From henceforth, the Atlanta fire department is minus its telephone number; in short, it has been abolished. So, when you want the fire department, you will get it by simply asking central for "Fire department."

Also, there are five trunk lines into the private exchange of the fire department, and two are always held in reserve, and if the operator tells you the fire department is busy, do not hang up, but insist upon being connected.

Battle Re-Elected.

Bainbridge, Ga., March 27.—(Special)—An election was held yesterday to fill the office vacated by the death of Tax Collector James Butts. There was no opposition to T. M. Battle, who was named to succeed Mr. Butts in the recent primary, so that Mr. Battle will succeed himself next year.

Gas Plant for Cordele.

Cordele, Ga., March 27.—(Special.)—W. E. Davidson, representing a Chicago syndicate, has arrived in Cordele to confer with the city officials and officials of the chamber of commerce with regard to the construction of a gas plant. It is probable that Mr. Davidson will be given a franchise to establish this enterprise.

To Speak on Railroads.

Washington, March 27.—Senator Cummins today announced that next Thursday he would address the senate on the financial conditions of the railroads of the country and the result of governmental regulation of transportation.

WILL TRADE

THESE TWO INCOME PROPERTIES FOR ONE INVESTMENT:

No. 2523 Tatnall Street. Rents $36 per month.
No. 4545 Hogue Street. Rents $20 per month.

These properties are valued at $5,500.

Owner lives out of town, and hasn't the time to look after two or three different investments.

Will put this property in as part payment on something good, or will accept one piece of income property as part payment. Make us some sort of proposition.

FORREST & GEO. ADAIR

For Rent---Eleven Rooms on Houston St.

At 83½ Houston street, between Piedmont and Courtland streets, we have eleven rooms on the second floor; gas, water, bath, closet, etc. Close in. Rent $50 per month.

JOHN J. WOODSIDE

REAL ESTATE—RENTING—STORAGE.

PHONES: BELL, IVY 671; ATL., 618. 12 "REAL ESTATE ROW."

WEYMAN & CONNORS

LEND ON REAL ESTATE, IMPROVED OR UNIMPROVED, AT LOWEST POSSIBLE RATES. QUICK ACTION. NO RED TAPE. INTEREST OF BORROWERS SAFEGUARDED.

EQUITABLE BUILDING ESTABLISHED 1890

Pocket Maps

We now carry a complete line of Rand & McNally pocket maps and guides for the Southern States.

Priced, twenty-five cents.

Pocket Memo. Book

We have them in all sizes, both loose-leaf and bound. Prices range from ten cents up.

You will be especially interested in our loose-leaf ring book. We carry the best and largest assortment and would enjoy showing them to you. Priced from sixty-five cents up.

Foote & Davies Company

Five Seconds From Five Points

$25,000 6% and 7% Money

To loan on first-class Residence Property, in amounts of $2,000 to $6,500. See us at once—We'll do the rest.

SMITH-WINN CO.

608-12 WALTON BUILDING. INSURANCE AND LOANS.

JOEL HUNTER & CO., ATLANTA

CERTIFIED PUBLIC ACCOUNTANTS

The Keeley Cure

FOR LIQUOR and DRUG USERS

A scientific treatment, which has cured half a million in the past thirty-three years, and the one treatment which has stood the severe test of time, administered by medical experts at the Keeley Institute only. For full particulars write the only KEELEY INSTITUTE in the State of Georgia

229 Woodward Ave., Atlanta, Ga.

FOR SATURDAY ONLY

ONE HUNDRED WARRANTED JACKS

AT 95c EACH

Elco

Not a cheap screw jack, but built on the ratchet principle, Barrett pattern.

Positively only one hundred will be offered at this price.

Saturday, 8 a. m.

ELYEA-AUSTELL CO.

35 North Pryor Street

EVERYTHING FOR YOUR AUTO

CHARLES M. SENTELL DIES AT SANITARIUM

Charles M. Sentell, pioneer citizen of Atlanta, died Friday morning at a private sanitarium. He was 69 years old, and had resided in this city for thirty-seven years.

Mr. Sentell was a Confederate veteran. He had been a Mason for fifty years, and a Baptist for fifty-four years. Surviving him are his widow, one son, W. E. Sentell; one daughter, Mrs. J. T. Chestnutt, and a nephew, Rev. W. M. Sentell, pastor of Gordon Street Baptist church.

Funeral services will be held this afternoon at 3:30 o'clock at the residence, 21 Summit avenue, and interment will be in West View cemetery.

E&W

This trade mark on your new spring shirts is a guarantee of fit, quality and service. There is a style to suit every occasion and individual taste at $1.50 and up. Look for the parcels band across the back of every shirt worthy to be known as

TROY'S BEST PRODUCT.

EARL & WILSON

MAKERS OF RED-MAN COLLARS.

Sold by Dealer Itself. Co.

26 Peachtree St.

FUNERAL NOTICES.

THOMAS—The friends of Mrs. Lizzie Thomas, Misses Nellie and Estelle Brown and Mr. and Mrs. Frank Brown are invited to attend the funeral of Mrs. Lizzie Thomas this (Saturday) morning at 11 o'clock at the grave in family burying grounds, Adamsville. Carriages will leave the parlors of Harry G. Poole at 9 a. m.

MCDONALD—The friends of Mr. and Mrs. W. C. J. McDonald, Mr. C. C. McDonald and Mr. George McDonald are invited to attend the funeral of Mr. W. C. J. McDonald this (Saturday) morning at 11 o'clock at the grave in family burying grounds, Adamsville. Carriages will leave the parlors of Harry G. Poole at 9 a. m.

SENTELL—The friends of Mr. and Mrs. Charles M. Sentell, Mr. and Mrs. M. E. Sentell, Mr. and Mrs. C. Chestnut, Misses J. A. H. and C. Sentell and families, Misses John Dewey, Ernest, Hal and Alton Deaton, and Rev. W. M. Sentell and family are invited to attend the funeral of Mr. Charles M. Sentell this (Saturday) afternoon, at 3:30 o'clock, from the residence, 21 Summit avenue. The following gentlemen will act as pallbearers and meet at the chapel of Barclay & Brandon company, 246 Peachtree, at 3:15 o'clock: Mr. Lee Walker, Mr. Frank Clements, Mr. John W. Oglesby, Mr. Arthur, Mr. M. T. Anderson, Prof. W. C. Lowe. Interment at West View cemetery. Rev. L. E. Barton officiating.

GOODWIN—The friends and relatives of Mrs. Lucinda Goodwin, Mr. and Mrs. John R. Goodwin and family, of Baltimore, Md., are invited to attend the funeral of Mrs. Lucinda Goodwin, mother of Mr. John R. Goodwin, today (Saturday), March 28, 1914, at 11 a. m. from the Second Baptist church. Dr. John E. White will officiate. Interment will be in Oakland cemetery. The following gentlemen will please act as pallbearers and meet at Patterson's chapel at 10:45: Mr. Phillip H. Goodwin, Mr. James S. Goodwin, Mr. A. A. Macon, Mr. Thomas J. Day, Judge John T. Pendleton, Mr. John A. Hyde, Mr. George Westmoreland, Mr. W. W. Gaines, Mr. Peter F. Clarke and Mr. Henderson Hallman.

BARCLAY & BRANDON CO.
Funeral Directors, 246 Ivy St.
G. H. BRANDON, Sec. and Treas. H. M. CHANDLER, President. Vice President.
J. W. AWTRY, Secy. and Treas.

MORPHINE

"Better to Have Loved and Lost" Side Wins Church Debate Decision

The affirmative side triumphed in a debate last night on the subject: "That it is better to have loved and lost than to have never loved at all," which was held at the St. John Methodist Episcopal church, between the Young People's Missionary societies of that church and of the St. Paul church.

The affirmative side was represented by Mr. Holbrook, Miss Willie Mae and Miss Lillian Sewell. The negative side was composed of S. O. Perkins, Raymond Endlett and Miss Ila Hill.

NEW COUNTY OFFICERS NOMINATED IN MARION

Buena Vista, Ga., March 27.—(Special.)—The result of today's primary election is as follows:

For clerk of court, C. W. Lowe; sheriff, J. M. Myers; tax receiver, R. L. Goodroe; tax collector, D. S. Smith; treasurer, L. Wilson; coroner, J. C. Royal; surveyor, J. A. Bauman; county commissioners, W. F. Packer, A. E. Boyett and D. S. Hogg.

Educational Day Plans.

Talbotton, Ga., March 27.—(Special.)—April 10 is the educational day of the Talbot county public schools will be May 1 that the parents will be at 2 o'clock a. m. The program will be under the supervision of Miss Hawthorne, county commissioner. All schools in the county are expected to be represented and it is expected that citizens will offer suitable prizes.

C. U. & P. U.

LEADS Red Seal Carter's Hammar Railroad

PAINTS Masury's Lucas' Senour's Keystona

OIL... Pure Linseed

"Clean Up and Paint Up"

GEORGIA PAINT & GLASS COMPANY

35-37 Luckie St.

Racy Type Roadster Seats

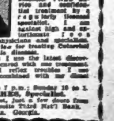

Trimmed and ready to place on your car.

Write for Prices

ATLANTA AUTO TOP AND TRIMMING CO.

Atlanta, Ga.

Where hundreds have been cured in the safe place for you to go.

MEN CURE

I guarantee a cure of NERVOUS BLOOD and Skin Diseases.



Weakness of Body and Mind, Effects of Errors, Excesses and Indiscretions, Nervousness, Lost Manhood, Impotency, Nightly Emissions, Lost Power, Failing Memory, Impoverished Blood, Kidney and Bladder Troubles, Piles, Fistula, Stricture, Varicocele, Blood Poison, Eczema, Rheumatism, Catarrh, Asthma, Bronchitis, Lung Trouble, Consumption, Heart Trouble, Dyspepsia, Indigestion, Constipation, Gall Stones, Diabetes, Bright's Disease, and all Chronic Diseases of Men and Women.

Examination and advice free. Do not delay. You may arrange for treatment by monthly payments.

Hours: 9 a. m. to 1 p. m. and 2 to 5 p. m. daily, except Wednesday and Sunday. Wednesday 9 a. m. to 12 m. Sunday 10 a. m. to 1 p. m.

DR. HUGHES, Specialist.

125½ N. Broad Street, just a few doors from Marietta St. Phoenix Fire Proof Bank Building. Atlanta, Georgia.