THE STANDARD SOUTHERN NEWSPAPER

THE ATLANTA CONSTITUTION

THE STANDARD SOUTHERN NEWSPAPER

Vol. XLVI.—No. 291. ATLANTA, GA., THURSDAY MORNING, APRIL 2, 1914. —TWELVE PAGES. Daily and Sunday, carrier delivery, 13 cents weekly. Single copies on the streets and at newsstands, 5 cents.

MEXICANS LOCKED IN DEATH GRAPPLE FOR TORREON CITY

General Villa Wires That City Has Not Fallen and That Heavy Fighting Is in Progress.

REBELS ARE MEETING STUBBORN RESISTANCE

Villa Has Taken Part of the City, But the Federals Are Barricaded in Buildings and Fighting Desperately.

Juarez, Mexico, April 1.—Heavy fighting was in progress at Torreon today, according to a 1,000-word report received by General Carranza from General Villa tonight.

The gist of the information was given out through General Carranza's secretary, Alfredo Breceda, to the effect that the heaviest fighting was proceeding in a so-called canyon named Huaracho, the southern railroad exit from the city.

The canyon is said to be in reality a sort of basin formed by the proximity of three mountains. Through this basin two railroads run. It is one of the most strongly fortified of the federal positions and Senor Breceda said the rebels were meeting with stubborn resistance.

To Cut Off Reinforcements.

It is reported that General Joaquin Maas is with federal reinforcements, who has been reported at Saltillo, from where he recently has been sending his dispatches and which is to the east of Torreon, is making a circuit to the south with the purpose, the rebels assume, of joining the Velasco forces in Huaracho. Whether the rebel force under General Herrera sent out to intercept him has been engaged is not known.

According to Senor Breceda, the rebels have cut the railroad between Las Luis Potosi and Aguascalientes. This is 300 miles south of Torreon and is said to indicate the activity of another column of rebels intent on hindering the movements of the federals.

Not Yet Hot Here.

Before the dispatch was sent to General Carranza, General Villa in another telegram had denied the reports that Torreon had fallen. His telegram was based on a message of congratulations on the "fall" of Torreon dispatched to him yesterday by Colonel Fidel Avila, chief of arms of the garrison here. General Villa replied as follows:

"Gomez Palacio, April 1, 1914.—Colonel Fidel Avila, Jefe de las Armas, Juarez: In reply to your message, I wish to state that while Torreon takes a part of the city of Torreon, the struggle is not yet completed. I expect to obtain a triumph, of which I will advise you.

"GENERAL FRANCISCO VILLA."

Details of the struggle received today were brief and showed that the relative positions of the contending forces have not changed to any extent in the last five days.

Carranza Is Confident.

General Carranza today seemed confident that his military chieftain would conquer the federals at Torreon under General Refugio Velasco.

Both armies are said to be so worn and exhausted by continued fighting that the present action lacks the virility of the rebel conquest of Gomez Palacio.

A telegram from Gomez Palacio to General Chao, at Chihuahua, was replied here today. It was that a train of wounded left Gomez Palacio at 5 o'clock this morning and added that at this hour fighting continued.

It is said the rebels occupy Gomez Palacio, Lerdo and some of the outskirts of Torreon. The federals have fortified themselves in some of the strongest buildings in the last named city, the report adds.

Federals in Big Hotel.

The federals, among other defenses, are occupying a big hotel on the plaza, while the rebels have mounted guns a few blocks away in the market house.

From time to time the rebels have penetrated into various parts of the city at great sacrifice of life.

According to information from authentic sources, General Villa had taken the railroad station in Torreon, and for the past two days has been working his way from house to house toward the center of the city. He is said to have taken nearly half the town with an appalling loss of life on both sides.

HUERTA TELLS CONGRESS HE INTENDS TO STICK

Mexico City, April 1.—"Before leaving these precincts I must engrave upon your hearts that it is my purpose, as I have said before to the national congress, to achieve the peace of the country and, if to do so, your sacrifice and mine shall be indispensable, you and I will know how to sacrifice ourselves. This is my purpose or, what is the same thing, my profession of political faith."

With this statement President Huerta ended his message to congress, which convened tonight. The document otherwise was devoid of sensational statements or dramatic effect. Throughout the reading neither members of them in the gallery interrupted with applause. Just before his closing words the president paused and surveyed the house, which became unusually silent. He pointed his finger as he impressed on the congress his "profession of political faith." Then came applause with cries of "Viva, Huerta!"

In his message President Huerta said

Continued on Page Two.

SPLENDID BUILDING TO HOUSE ATLANTA CHAMBER OF COMMERCE



Photo by Price.

The old Y. M. C. A. building at North Pryor and Auburn avenue has been completely remodeled and is now ready for occupancy by the chamber of commerce.

WOTHERSPOON CHOSEN FOR CHIEF OF STAFF

He Will Succeed Gen. Wood When the Latter Retires on April 22.

Washington, April 1.—Major General William W. Wotherspoon, now assistant chief of staff of the army, has been selected to succeed Major General Leonard Wood as chief of staff at the end of General Wood's term, April 22. Brigadier General Hugh L. Scott, commanding the troops at Fort Bliss, Texas, will be assistant chief of staff.

Wood to Command in East.

General Wood will assume command of the eastern department, with headquarters at Governor's Island, New York.

The appointment of General Wotherspoon to be chief of staff had been expected, as it was in accordance with the practice of promoting the assistant chief of staff to the first place. So the interest of the army centered in the selection of an assistant chief of staff who might in turn succeed General Wotherspoon when the latter retires, on account of age, next November.

A short time ago it had been about settled that the position of assistant chief should be tendered to Brigadier General Tasker H. Bliss, in command of the southern department with headquarters at Fort Sam Houston, Texas. Later a report was current that this tender was declined by General Bliss, and within the past week it began to appear that the choice would fall on General Scott. The latter made a favorable impression on the administration by the dispatch and thoroughness with which he personally settled the recent Navajo uprising in New Mexico.

Scott Only Brigadier.

Unlike his predecessor, General Scott will become assistant chief of staff with the rank of brigadier general. There is now in no vacancy in the grade of major general, and to promote him to that rank when General Wotherspoon retires it would be necessary to jump him over the heads of nine brigadiers who are his seniors.

It was recalled today, however, that there is no obstacle to the assumption of the office of chief of staff by a brigadier general as that was done when Brigadier General J. Franklin Bell was appointed to the place.

No selection has yet been made of a successor to General Scott as commander of the Second cavalry brigade at El Paso.

SWIFT NAVAL VESSELS FOR MAILS AND FREIGHT

Washington, April 1.—Steps that may lead to establishing a line of swift naval vessels to carry passengers, mail and freight between the United States and South America were taken today when the senate adopted Senator Weeks' resolution calling upon Secretary Daniels for information on the feasibility of the project.

Ask The Constitution Where to Live

A BUREAU of Boarding and Rooming House Information is conducted for the public's consultation. You are invited to use the same free of charge.

Have you a room for rent? It should be listed in The Constitution's Bureau of Boarding and Rooming House Information.

Telephone Main 5000 or Atlanta 5000

POSTOFFICE RECEIPTS SHOW BIG INCREASE

Business for March Was Nearly $11,000 Greater Than in Year 1913.

Nearly $11,000 greater were the March, 1914, receipts at the Atlanta postoffice than those for the corresponding month of 1913, according to the monthly report Auditor Sheeman yesterday submitted to Postmaster Bolling H. Jones.

The auditor's report, made of record yesterday, showed that the receipts at the Atlanta postoffice for the month of March, ending Tuesday midnight, aggregated $11,832.39 more than last year, 1913, give $118,048.39 as the receipts for March of that year, making a difference of $18,827.40 in favor of March, 1914.

During January, February and March, making the first quarter of the 1914 calendar year, the receipts at the Atlanta postoffice figured $596,660.87, while for like months in 1913 the income aggregated $561,735.79—a difference of $34,925.08 in favor of 1914's first quarter over the same quarter of 1913. Also each month of the 1914 calendar year first quarter gave greater returns to Postmaster Jones' administration than did the corresponding months of the immediate previous year, January, 1913, gave up $147,025.68, while January, 1915, produced $152,844.84—exactly $14,440.80 difference in favor of January of this year. February of the current year yielded $139,739.20—$4,263.59 more than the corresponding month of last year when the receipts for that shortest month of the year aggregated $111,095.32. As has been shown, March, the last month of the first quarter of the running calendar year, has gone beyond its like time in 1913 by $18,827.40.

All of which is decidedly gratifying to Postmaster Bolling H. Jones, of Atlanta.

NEGRO ATTACKS WOMAN AND STEALS GAS METER

Daring Robbery Takes Place at Home of Mrs. Jennie Malone.

Attempting to fight off a negro burglar who had invaded her home at 124 Courtland street at 4:30 o'clock yesterday afternoon, Mrs. Jennie Malone was seized by the robber and thrown to the floor, while he tore the gas meter from its pipes and made off with it.

Mrs. Malone was sitting in a bedroom when she heard the burglar working at the meter in the basement. As she climbed the stairs, he confronted her. As she reached for an object with which to give fight, she was seized.

The meter contained $7. Mrs. Malone described the robber as being approximately 25 years of age, dark-skinned and stalwart. Policemen Evans and Palmer investigated the case.

MERCHANT SHOT DEAD WHILE WATCHING SHOW

Memphis, Tenn., April 1.—W. D. Rittenhouse, merchant and postmaster at Brunswick, Tenn., near Memphis, was shot and killed and several hundred persons were thrown into confusion when a man, said to be A. B. Curtis, a sawmill worker, rushed into a tent in which a theatrical performance was being given at Brunswick tonight and opened fire on Rittenhouse. In the excitement the man escaped. No other in the audience were hurt.

Posses are searching for Curtis. It is said Rittenhouse and Curtis engaged in a dispute several days ago with reference to the delivery of a heifer.

Goethals Canal Governor.

Panama, April 1.—Colonel George W. Goethals today became governor of the canal zone, in conformity with his wishes no ceremony marked the occasion.

BATTLE IN SENATE OVER CANAL TOLLS TO BE PROTRACTED

Repeal Measure Is Referred to O'Gorman's Committee, Which Will Begin Consideration Next Tuesday.

MAJORITY OF SENATE CLAIMED FOR REPEAL

Certain That Efforts Will Be Made to Amend, and a Spectacular and Heated Debate Is Expected.

Washington, April 1.—The administration bill to repeal tolls exemption for American coastwise ships in the Panama canal, which passed the house yesterday amid spectacular scenes, reached the senate today and was referred promptly to the committee on inter-oceanic canals without debate.

Senator O'Gorman, chairman of the canals committee, who is marshaling the anti-administration forces, announced definitely tonight that he would call a meeting of the committee for next Tuesday. Until that time, no formal consideration of the repeal measure or proposed amendments can develop. Although friends of the president had hoped to have the canals committee meet earlier, they decided to make no effort to induce Senator O'Gorman to change his plans. They will insist, however, upon action within reasonable time after the committee gets down to work.

No Unnecessary Delay.

Senator Owen, of Oklahoma, majority member of the committee, who will lead the fight in committee for the administration, visited the white house early in the day and conferred with the president. Later he made the emphatic declaration that friends of the repeal bill would not submit to unnecessary delay in preliminary consideration of the bill, and flatly declared that the gauntlet of committee discharge would be hurled should an attempt be made to impede the progress of the measure.

That some members of the committee vote to impose exemption repeal desire to have public hearings on the bill was apparent late today, but administration leaders insisted that such hearings were entirely unnecessary, and that there could be no other reason for them except delay. "Public hearings on this issue are unnecessary," said Senator Owen tonight, "and would unnecessarily prolong this controversy, which is a clean-cut issue and thoroughly understood by every senator. We are entitled to get away from congress early this time, and intend to do it if possible."

Senator O'Gorman has said repeatedly there would be no unnecessary delay in the committee in considering the bill, but it is expected that request will be made of him to grant hearings.

Stand of Committee Uncertain.

On this the committee may be forced to act and it would be considered as a test of the bill's fate. Just how the committee stands is uncertain, both sides claiming a majority of one. An unfavorable report on the bill would be followed by a minority report, and this would bring the controversy before the senate on a motion to adopt the minority report.

Many complications are possible in the situation even before the committee because there are half a dozen bills pertaining to the tolls question now before the committee. That there will be a persistent effort made to amend the repeal bill as it passed the house is certain, but friends of the president declare that nothing but flat repeal of the toll exemption will be accepted. In support of this they claim a safe majority. Many polls of the senate have been taken, democrats and republicans included, but they have been incomplete. Estimates of the majority in favor of the repeal vary from 2 to 10.

President Wilson had no comment to make on the result in the house, but it is known that he considered no ill feeling over those who, expressing their convictions, opposed the repeal. There was no comment made on the speech of Speaker Clark.

Fight to Be Protracted.

The appearance of the measure was accepted as the signal for the beginning of one of the most protracted and complicated contests the senate ever has faced. Senators, both for and against the repeal, say they have hope of a final disposition of the issue within the next five or six weeks.

Senator Lewis, of Illinois, has a bill empowering the president to suspend tolls by proclamation. Senator Reed has introduced a measure which would repeal the toll exemption clause and grant to foreign vessels the right to compete with American ships now engaged in the coastwise trade. Senator Owen's bill, identical with that passed by the house yesterday, it was expected, would be replaced by the administration's measure, its purpose to expedite consideration in the senate having failed. There are other measures pending, including a bill of Senator Thomas, of Colorado, and Senator Gallinger's resolution expressing the sense of the congress that it has the right to do as it pleases with respect to regulating shipping in the Panama canal.

Efforts to Amend.

It was apparent that an effort will be made to amend the house bill with a clause asserting the sovereignty of the United States over the canal zone. Some senators who favor the repeal believe such amendment would not be considered in the light of a compromise. Democratic senators most active for the repeal insist that the bill should prevail without amendment. How far republican senators will figure in the result is the subject of very active speculation.

Estimates of the number of democrats who will oppose the repeal vary from eight to fourteen.

The repeal is not yet won by any means, said Senator Chamberlain, leading the opponents.

Senator Norris, republican, introduced an amendment to reaffirm the

Continued on Page Five.

COUNTY EMPLOYEES GET RAISE IN SALARY

County Commissioners at Meeting on Wednesday Show Great Liberality to All Officials.

To the accompaniment of an ingenious and varied assortment of reasons, the salaries of about twenty county employees went upward at the meeting Wednesday afternoon of the county commissioners. The financial scurry began when Solicitor General Hugh M. Dorsey slipped away from a forgery trial in the criminal court long enough to point out that N. A. Garner, one of his deputies, could stand a little more in his monthly envelope. The solicitor general was in a hurry.

"Mr. Garner isn't in very good health," he said, "and the bad air in the courtroom makes his work just twice as hard."

It was suggested that it might be cheaper to ventilate the courtroom, but the solicitor general didn't have time to argue the point. After he had plunged back into the offending atmosphere the board raised Mr. Garner's salary from $100 to $125 a month.

Some minutes later, it was suggested that the desk sergeants in the office of the county police ought to work eight hours instead of twelve. The board promptly assented and, having started in this manner, didn't stop until it had raised the salaries of the whole force. The patrolmen and lieutenants who have served two years, raised by a unanimous vote. Chief Matchett's salary was lifted from $1,600 a year to $1,800.

H. M. Wood, clerk and auditor of the board, then read a letter from A. A. Mitchell, warden of the female convicts, asking for a raise from $60 to $75 a month. Mr. Mitchell pointed out that he was getting much less than the warden of male convicts, and that taking care of fifty female convicts was quite as difficult. Chairman Tull C. Waters settled this delicate point by observing:

"I don't know much about it, but it strikes me that fifty women would be about twice as hard to take away as fifty men." Mr. Mitchell got his raise.

C. M. Holfan, purchasing agent for the convict camps, was then raised from $2,000 a year to $2,400, and a stenographer of the board, from $60 a month to $75 a month.

"I guess that's all," said one of the commissioners, but Chairman Waters had another suggestion. He glanced down the table where Mr. Wood sat patiently recording the financial uplift.

"Better raise Mr. Wood's salary $500 a year. He's the hardest working man here." The board meekly did it a moment, and Mr. Wood, who, through the necessity of getting down the board meetings in shorthand, is accustomed to condensing his phrases, looked up long enough to remark that he hadn't asked for the raise. This evidently struck the board as a novel and refreshing fact, it promptly voted him the full amount.

STORY OF KIDNAPING TOLD BY YOUNG GIRL

She Alleges Two Men Carried Her Away in an Auto and Kept Her in Garage.

New York, April 1.—Sixteen-year-old Jessie Wood returned to her home in Brooklyn today, but the story told tearfully as she left it last night, when she walked out hatless and disappeared, arousing the townspeople to the extent that the school she attended was closed today to pupils might search for her. The girl is a daughter of Percy L. Wood, head bookkeeper in the Corn Exchange bank in this city. She had been worrying over school examinations that were to have been held today.

Miss Wood walked unaccompanied down the street last night, entered her home and went to her room. There it appeared for a time, according to friends of the family, that she did not even suspect that she had been away, and her family thought she was suffering from aphasia.

Physicians were summoned and the girl became hysterical and declared she had been kidnaped by two men near her home. Her story was that she had been taken to New York in an automobile, kept in a garage one night and that she escaped this morning, and made her way back to Ridgefield Park, a policeman giving her money for her fare. The police have begun no investigation, as far as is known, and the family regards the incident as closed.

WOODWARD STRICKEN BY SERIOUS ILLNESS

Orlando, Fla., April 1.—I. H. Woodward, of Birmingham, Ala., rated as one of the wealthiest men of the south, is seriously ill at his winter home here. It was learned tonight. His daughter, Mrs. Cooper W. Underwood, wife of the house democratic leader, and other members of the family are here.

Lawyer Guilty of Forgery.

New York, April 1.—Augustus M. Price, for thirty years one of the most prominent lawyers in Brooklyn, was today sentenced to serve from two and a half to five years' imprisonment in Sing Sing after pleading guilty to forging a client's name. Price is a graduate of Rutgers college. His summer home is one of the show places of New Brunswick, N. J.

GRANT IS DYING; EGGERS ARRESTED

All Hope for Game Little Prize Fighter Abandoned. Arthur George, Clerk at the Grady, Is Discharged.

While his victim lay dying from concussion of the brain on a cot in Grady hospital last night, Johnny (Knockout) Eggers, the prize-fighter, sat at police headquarters between two plain clothes policemen, who had arrested him, and broke into violent tears.

"Oh, Lord," he sobbed to Chief Beavers, "I'll never have the nerve to climb over th' ropes ag'in. De poor kid, Jimmy Grant, was such a game little devil 'n such a good fellow, 'n I wouldn' have 'im die on my account for th' biggest prise-fight pot that was ever split."

All hope was despaired for Jimmy Grant long before midnight. Chances were two-to-one for death. He lay in an unconscious state ever since he collapsed after having shaken hands with Eggers at the tap of the gong which closed the fierce ten rounds of punishment he underwent at the Gate City club Tuesday night.

Skull Was Broken.

The doctors say Jimmy is dying of concussion of the brain or some other brain trouble, maybe a bursted blood vessel. But the prize-fighting clan who knew the gritty youngster say it wasn't Jimmy's brain that broke—it was his heart.

Tuesday's fight was the first important scrap of his career. It would have either made or broken him. Had he made a good showing before the Cyclone Eggers, his future would have been mapped out gloriously. Otherwise, he would have been forced back into the tanning room from which he tried to drag himself via the ring.

Letters to His People.

Some of these sporting fellows have been letters Jimmy Grant wrote home to his mother and sisters in Chicago, in which he told them how bent was his heart upon winning the bout with Eggers, and what a great fighter his victory would make him. He had set his whole soul on it.

And then Eggers, with a broken hand and a broken rib, he stood for six gruelling rounds before the ramming, pummeling onslaughts of the New York fighter—merely to show the crowd that, although he hadn't developed into a good fighter, as yet, he had native game—consequently his decision that would some day make him famous.

And, when Referee Lou Castro announced the winner at the close of the fight, Jimmy edged over to him and whispered in his ear:

"N tell 'em I broke me hand in th' fourth round, 'n I'm glad I stated dat, but dat I stayed 'till de tent."

Then he wobbled over to the cooler for ice water and, with a heap, But it was not until after he had shaken hands with Eggers, the victor, and congratulated him that he had suffered punishment that was hardly bearable, he was a good sport and a boy that could take all that was coming his way.

Eggers Arrested.

Eggers was arrested last night about 9 o'clock in Grogan's saloon by Plain Clothes Policemen Green and Fortson at the order of Chief Beavers, who had been informed by hospital officials that Grant was not likely to survive the night.

The fighter came with Green and Fortson to headquarters, later putting up bond of $500 for the charge of disorderly conduct that was docketed against him. He was hysterical, and sobbed frequently. His scarred visage was streaked with tears that coursed over the scars of numerous ring battles and a nose that had been spread by many fists over both sections of his face.

Grant and Eggers had been companions before the fight. Eggers is from New York. He has a wife and child in Chattanooga. Jimmy Grant was a youngster, not more than 20. His home is in Chicago, where he contributes to the support of a mother and sister.

They all say he was a quiet and unobtrusive boy, that Jimmy Grant, always smiling, sitting in with the crowd, but seldom talking—hardly making himself known except for his presence. He was ambitious, and expected to some day be a big figure in the fighting game. For two weeks he had keyed up himself so highly over the prospects of his first big scrap that, when the excitement over the tension strings just snapped and left him to topple over by the water cooler.

Beer Will Fighting.

Eggers vowed before Chief Beavers last night as huge tears welled from his bruised and discolored eyes that he would never enter the ring again. He wouldn't have the nerve, he sobbed. Every time he crowded over the ropes, the vision of Jimmy Grant, the gamest kid he ever tackled, would confront him and he'd see arrow him helplessly at the mercy of battle fists.

A development in the Jimmy Grant tragedy Wednesday was the discharge of Arthur George, night clerk at Grady hospital, who was accused of having denied Dr. Roughn Grant's physician admission to the operating table where the unconscious fighter lay. It was for some time before Dr. Roughn gained entrance.

A complaint was made to Dr. W. B. Summerall, superintendent of the hospital, who made the discharge. Mr. George, in explaining his action, said that he acted in accordance with rules and regulations of the hospital, which prohibited private physicians from seeing patients until given authority by the superintendent.

Large Sun Spot Group.

Washington, April 1.—A large sun spot group about 50,000 miles long, consisting of a large circular spot and faculae with small spots in them, has been discovered by Dr. Abbot, naval observatory here. It was photographed noon yesterday. The group is in solar north latitude.

Council Sanctions Bonds; Greater Grady Hospital Now Seems Assured Fact

Bond Ordinance Approved by a Vote of 13 to 1, and Aldermanic Board Immediately Concurs in Action of Council—Date of Election Is Set for May 5.

PLAN FOR HOSPITAL IS NOW SQUARELY UP TO THE PEOPLE

No Action Was Taken on the Plan to Issue $2,000,000 of Bonds for Building the Plaza—Mayor Hopes for Vote of Both Propositions by May 25.

Atlanta's general council has sanctioned the proposal to issue $750,000 improvement bonds for a "Greater Grady hospital."

By a vote of 13 against 1, the city fathers Wednesday afternoon approved the bond ordinance and fixed the date of the election for May 5.

Immediately following the passage of the ordinance, Councilman W. G. Humphrey, chairman of the finance committee, offered a resolution authorizing the expenditure of $300 to defray the expenses of advertising as required by law.

Mayor James G. Woodward called a special meeting of the aldermanic board immediately after council passed the ordinance and the resolution. The board concurred in both measures, and the mayor placed his signature on both papers.

Now Up to People.

The action of council placed the hospital bond proposition squarely up to the people.

No action was taken on the plan to authorize the issuance of $2,000,000 bonds for building the plaza over Atlanta's unsightly "gulch."

Secretary J. O. Beckham, of the county executive committee, has issued a call for a meeting of the committee for Friday, at 12 o'clock, in the council chamber. The committee will discuss with the candidates who are campaigning for county places the proposal advanced by plaza advocates that the county election be deferred from May 5 to May 25, and should the committee adopt a resolution postponing the meeting, Mayor Woodward will urge council, in a meeting on Monday to amend the Grady hospital bond ordinance to make the date correspond with the time to which the county election is postponed.

Indications are that the committee will heartily endorse the proposal, and make it possible for the voters of Atlanta to pass on the county officers for the term and the plaza bonds at the same time. Candidates who will participate in the election have expressed their willingness to put back the election to May 25, despite the fact that the delay will necessitate a long siege of campaign and put the candidates to greater expense.

Should the county executive committee, for any reason, decline to postpone the election, the hospital bond program will be carried through. By having council pass the ordinance Wednesday afternoon, all technicalities were removed. City Clerk Walter Taylor now has the authority to advertise the hospital bond election during the period prescribed by law.

Mayor Woodward stated Wednesday that he is still hopeful that the hospital and plaza bonds will be voted on at the same time—May 25.

Would Plan Campaign.

"I would not like to have the plaza bonds submitted at a date earlier than May 25," said the mayor. "I want to give those who are interested in the improvement plenty of time to plan a campaign, and I want a little more time myself to do some campaigning. I want the plaza proposition to be successful, because it is, in my opinion, the most important project before the people, and will mean much for Greater Atlanta.

"I don't want it understood that I

Weather Prophecy
FAIR
Georgia—Fair Thursday and Friday.

Local Report.

Lowest temperature	49
Highest temperature	69
Mean temperature	60
Normal temperature	60
Rainfall in past 24 hours, inches	.01
Deficiency since 1st of mo., inches	.17
Deficiency since Jan. 1, inches	4.88

Reports From Various Stations.

STATIONS and state of WEATHER.	Temperature. 7 p.m.	High.	Rain in 24 hrs.
Abilene, cloudy	74	80	.00
Atlanta, clear	67	70	.01
Birmingham, clear	70	76	.00
Charleston, cloudy	64	68	.00
Chicago, cloudy	62	64	.58
Denver, pt. cldy	62	64	.00
Galveston, pt. cldy	72	80	.00
Hatteras, cloudy	58	64	.00
Jacksonville, cldy	74	80	.00
Kansas City, pt. c.	62	64	.00
Knoxville, cloudy	66	70	.36
Louisville, cloudy	66	70	.00
Memphis, clear	70	74	.00
Mineral Wells, cldy	72	80	.00
Mobile, clear	72	80	.00
Montgomery, cldy	70	80	.00
New Orleans, clr	70	80	.00
New York, rain	46	48	.12
Oklahoma, pt. cldy	68	74	.00
Raleigh, cloudy	58	64	.76
San Francisco, rain	56	60	.00
St. Louis, cloudy	66	68	.12
St. Paul, cloudy	48	54	.02
Salt Lake City, pt. c	58	64	.00
Shreveport, clear	70	78	.01
Vicksburg, cloudy	74	78	.01
Tampa, cloudy	72	78	.00
Toledo, cloudy	50	56	.02
Washington, cldy	50	54	.00
Williston, clear	48	52	.00

C. F. von HERRMANN, Section Director.

consider the Grady bonds of lesser importance than the other. I consider the health and welfare of the people to be of greater importance than anything else the city can do."

It is not apparent that the county executive committee will meet with opposition from the candidates when the time comes for postponing the election. Sentiment among the candidates is almost unanimous that they should acquiesce in anything tending to civic betterment, and they are willing to submit to anything suggested by the committee.

A majority of the candidates were interviewed Wednesday, and they all signified their willingness to extend the campaign to May 25. Captain W. M. Mayo, C. W. Mangum and L. O. Wright, candidates for sheriff of the county, declared that they are strong for any movement to improve Atlanta's railroad gulch. "Uncle" Andy Stewart, candidate for re-election to the office of tax collector, said that any change the county committee makes will be agreeable to him. T. M. Armistead, candidate for re-election as tax receiver, said he stands ready to accept the orders of the committee.

Should Be Patriotic.

Alderman James W. Maddox, candidate for county commissioner, is one of the strongest hospital and plaza advocates in council, and was one of the first to agree to a postponement. Alderman Maddox says all candidates should sacrifice personal ambition in order to give the voters an opportunity of voting on the three issues and thereby saving time and expense to the city and facilitate matters generally.

"If the people want to vote on the plaza and hospital bonds on May 25 I am not the one to oppose them," said Dr. W. L. Gilbert, candidate for county commissioner. "I am strong for anything in the way of civic betterment."

Charles I. Brman, member of the city park commission, and a candidate for tax collector, said he considered the plaza and hospital projects of sufficient importance to warrant a postponement of the election date in order to give the people a voice.

T. J. Hightower, Jr., candidate for county commissioner, said that he is perfectly willing to agree to any change in the interest of Atlanta.

It is understood that all the other candidates have made similar expressions, and that they will consent to postponing the election when they are interviewed on Thursday.

SPEEDY DECISION ON RATE ADVANCE

Commerce Commission Decides to Expedite Action on Request of Roads—Decision Probable in Month.

Washington, April 1.—Whether eastern railroads shall make a general freight rate increase may be decided by the interstate commerce commission within a month. That the case would be disposed of at a much earlier date than had been expected became apparent today with the commission's determination to hold continuous hearings until all testimony is in, even though railroad representatives cannot conclude their final statements tomorrow night as planned.

Recent developments tending to show the necessity for quick disposition of the question have caused the commission to devote its time almost wholly to the rate question. The case may be submitted upon briefs, with little, if any, oral argument.

La Follette Alleges Lobby.

The rate case was the subject of general discussion at the capitol today, as the result of Senator La Follette's action in introducing a bill to make unlawful any attempt to influence proceedings before the interstate commerce commission in accordance with the commission's regulations.

The senator gave notice that he would speak on the measure in the senate tomorrow. He would not talk about the matter, but it was said that senators have been told that the commission is deluged with communications from many sources urging an increase in freight rates and that some members of the senate have written to commissioners on the subject.

Senator La Follette said:

"I desire to present some remarks upon the bill and some evidences of a proceeding that is under way in this country, that I believe to be the most serious in its prejudicial effect upon the work of the interstate commerce commission, of anything that ever has before been witnessed."

Financial Condition of Roads.

W. H. Williams, third vice president of the Delaware and Hudson company, submitted an elaborate statement of the general financial condition of the railways at today's hearing before the commission.

"The average amount annually expended by the railroads during the last six years for additions and betterments," he said, "has been substantially $600,000,000, and to earn 4.10 per cent. If the railroads fail to secure sufficient funds their credit must be improved, and this can only be accomplished by a larger earning of current earnings over the current cost of operation and taxes.

"There has been a general increase in the interest return demanded of investment securities and railroads have been forced to meet growing competition in the investment field. The ability of the railroads to secure new capital has been impaired by the reduction of the factor of safety of investment."

W. C. Wishart, statistician of the New York Central, testified concerning "a railroad's cost of living."

"Rates of pay for transportation have gone down sharply," he declared. "The consumer of today can secure more transportation for a given amount of goods than he ever could before, and the carrier continues to sell at declining prices regardless of cost of production. While average revenues have declined somewhat, wages have risen 24 per cent per unit of traffic, and other expenses and taxes about 12 per cent per unit of traffic."

J. T. Wallis, general superintendent of motive power of the Pennsylvania, testified that that system was obliged now to pay far more for repairs, supplies and general maintenance of equipment than ever before.

In Bad Plight.

President Delano, of the Monon, explained in detail from charts he had prepared, "the plight in which the roads of Central Freight association territory today find themselves."

President Smith, of the New York Central, described the financial situation on that system, dwelling at some length on the necessity with which he said the system had been confronted of laying off long-time and experienced employees and of curtailing expenditures in improvements.

"Since September, 1913," said President Smith, "we have been forced to reduce our operating force by 27,500 men. In February of this year, as compared with February of last year, we had 13,000 less men. Our gross revenues in 1913 were $49,000,000 more than they were in 1910, yet our net income was $2,384,000 less than it was in 1910 before we had put the immense amount of new capital into the property."

In response to an inquiry President Smith said that of the total of $158,000,000 new capital put into the system since 1910, only $16,300,000 had gone into the new terminal facilities and Grand Central Station in New York city.

SUFFRAGISTS INDORSE LABOR CANDIDATE

By unanimous vote, the Atlanta Equal Suffrage association, at a meeting Wednesday afternoon in the Hotel Ansley, gave its indorsement to union labor. This is the first time the association has ever lent its support to any political faction or candidate. The suggestion was put through only after a talk by Leonard J. Grossman, legal adviser of the association.

"Organized labor," said Mr. Grossman, "is the one organized friend on whom suffragists can always count, for our objects are mutual. Suffragists stand with organized labor for compulsory education, for the enforcement as well as the enactment of child labor laws, for proper sanitation in factories, for decent working conditions, and for a decent wage. A vote for Mr. Albright (the labor candidate for the legislature) is a vote for woman suffrage."

The meeting was called to launch the campaign for suffrage in the next legislature. A petition, signed by 1,500 persons, was presented to the association by Mr. Grossman. When it is full the association will place it at the disposal of Rep. Albright, of Rome, Ga., who has signified his willingness to introduce a suffrage bill at the next legislative session.

Fight Made on Daniels.

Washington, April 1.—Confirmation of the nomination of Winthrop Moore Daniels, of New Jersey, to be a member of the interstate commerce commission was blocked in the senate today by Senators La Follette and Cummins. The senators took pains to show that there was no personal attack upon Mr. Daniels involved, but declared his economic views unfitted him for the task. They pointed to his record as a public utilities official in New Jersey to sustain their contention. The discussion lasted for three hours and will be continued tomorrow.

MEXICANS LOCKED IN DEATH GRAPPLE

Continued From Page One.

he refrained from extensive mention of international relations, although he commented with bitterness on the difficulties the Mexican government had encountered in obtaining money, owing to "the influence exercised by the strange attitude of a certain power towards Mexico."

The only direct reference to the United States was in a review of the work done by the foreign office, when he said:

"Referring to the department of foreign relations, I must tell you that the government of the republic has earnestly endeavored to develop a just realistic policy, which, far from injuring our international relations, has resulted in making them the most cordial possible with the chief powers of the world.

"Some of the American states have not yet recognized the constitutional government, ad interim of the republic, but the greater number of them keep in Mexico diplomatic representatives and no one of them has interrupted relations with the republic. The United States has been so good as to invite me, through his excellency, President Wilson, to organize in common accord, the preparatory work for the approaching peace conference at The Hague."

FOUR POLICEWOMEN ON PITTSBURG FORCE

Pittsburg, April 1.—C. H. Hubbard, director of public safety, today announced the appointment of four policewomen, the first in Pittsburg. They are attached to the morals service division and their names are known to none but the director and the officer to whom they will report. Their activities will be confined solely to looking after the welfare of women.

They will direct young girls coming to the city to places of safety and investigate violations of the law in cafes where liquor is served to women.

CRUEL APRIL FOOL JOKE PLAYED ON UNEMPLOYED

Chicago, April 1.—A First of April joke perpetrated by some persons unknown to the police today caused more than 500 unemployed men to congregate in a cold rain in front of the 600 line freight terminals and wait for the employment promised by the joker. Before the men could be made to understand that there was no basis for the report that the railroad wanted hundreds of workers, the crowd surged against the steel gates, breaking the locks and poured into the yards shouting "Give us the jobs."

It took the police nearly an hour to clear the mob out of the yards. The author of the hoax is sought by the police. He spread the false rumor among the hundreds of men gathered along West Madison street in front of employment agencies.

Solid Carload Large LEMONS, Doz. 7½c
Fancy
Solid carload Fresh Country Eggs and Fresh Dressed Poultry.
Sewell Commission Co.
Wholesale and Retail
113-15 Whitehall 164 Decatur

NO SEAMS THAT RIP OR RUB
Durable *pure* thread silk, and 4-ply cable-twist heels and toes. For men and women.
All leading dealers.
NOTASEME SILK LISLE 25c HOSIERY
For Sale by
THE GLOBE CLOTHING COMPANY
89 Whitehall St. and 74-76 South Broad St.

For the Voice BROWN'S BRONCHIAL TROCHES
Relieve throat irritations, strengthen the voice. No. 6c. 25c. Sample Free. John I. Brown & Son, Boston, Mass.

WOODALL
Cuts the Price
Better Butter 30c lb
9 lbs. Best Grits 25c
Kingan's Bacon 29c
Irish Potatoes, Pk. 29c
Pillsbury Flour 84c
Fancy Strawberries 20c
Fruits and Fresh Vegetables Our Specialty.
WE DELIVER
815 Peachtree
IVY 7629 - 7630 - 7631

BARNES
Cash Grocery
7 East Mitchell Street

Fine Imported Sauer Kraut, pound	5c
Fine, large Dill Pickles, doz.	25c
Fine Queen Olives, qt.	40c
Navy Beans, quart	10c
White Peas, quart	10c
Lima Beans, quart	10c
Fancy Head Lettuce	10c
Fine Mackerel, 3 for	25c
Lipton's Blend Tea, lb.	40c

Fine Line of Fresh Meats, Fruits and Vegetables.

TODAY AT ROGERS'

Best Irish Potatoes, peck	26c
Meadow Gold Butter cut to	29c
Piedmont Hotel, the best creamery butter, 4 tubes to lb., cut to	29c
Swift Premium Ham	17c
Family Size Quaker Oats	19c
No. 3 cans of good rich Salmon	8c
Prunes in Cartons	15c
5-lb. package of Domino Sugar	39c
2-lb. package Domino Sugar	17c
16-oz. can Gold Cross Milk	7c
Best Virginia Tomatoes, 6 cans	43c
Crosse & Blackwell Chow	21c
The Famous LaRosa Flour, 24-lb. bag	75c
24-lb. bag of Highest Grade of Self Rising Flour	79c
Green Lima Beans, 2-lb. cans	15c
Re Umberta Olive Oil, the finest Olive Oil produced, quart can 79c; pint can 40c; ¼-pint 25c. Small bottle	10c
Post Toasties	8c
Shredded Wheat Biscuit	10c
Puffed Wheat	8c
Puffed Rice	12c
Pettijohn Breakfast Food	14c
Quaker Corn Flakes	6c
Better Bread	3½c

The 44 Rogers Stores

9 N. Broad
13 Peachtree
109 Peachtree
58 Williams
110 E. Pine
131 Edgewood
123 W. Pine
133 Forrest
868 Hemlen
161 Peachtree
2712 E. Rockbridge
909 Memphis
909 Ga. Ave. S. Cars
1547 Peachtree
201 Euclid
850 Marietta
405 Lucile
412 Spring
972 Highland
2115 Peachtree
83 Gordon
72 Whitehall
114 Candler
1256 E. Mitchell
195 N. Georgia
512 S. Pryor
550 Capitol
559 Glen
852 S. Pryor
580 Boulevard
497 Grant
490 Whitehall
466 Ga. Ave.
1 S. Pryor
18 N. Pryor
661 Woodward
Ave.
613 Edgewood
Out-of-Town Stores:
Marietta, Ga.
Newnan, Ga.
East Point, Ga.
Decatur, Ga.

Shop at the Nearest Rogers Store

Don't Hat-Rack Your Head

Wear a flexible Derby, or even a new green or blue "Highland" bow-in-the-back, or on the quarter, a hat of sympathy. Why sympathy, do you ask? Because our hats reflect your many impulses, causes our hat man to immediately find the hat that will suit your face, figure and fancy.

No matter whether it be a Stetson at $3.50 or $4, or a Young's hat at $3. Then the hat man adds, haye you seen our splendid line of hats at $2.00?

SUIT—"Webster" defines it, "to be fitted to; accommodate; please."

Noah Webster, LL. D., should have lived to write "ads" for us. He's described the ideals and thought of how we wish you to learn Globe Clothes.

Fit, accommodate, please. Our New Spring Easter Suits have these very essentials.

Blues, Grays, Blacks, Browns, $15, $18, $20, $25.

And really, parents, a splendid line of Boys' and Children's Clothes.

Boys' Knee-Trouser Suits (some with extra trousers), at $5, $6.50, $7.50 and $10.

Out-of-town parcels, regardless of size, are paid by us. So order as you like.

THE GLOBE CLOTHING COMPANY,
89 Whitehall St., and
74-76 South Broad St.

All Brands Butter 28½c
Full Cream Cheese....18½c
40c Edgewood Coffee....28c
50c Karo Syrup....33c
Salt Boiling Meat....10½c
Kingan's Sliced Bacon 22½c
Sliced Ham....22½c
Sliced Picnic Hams....17½c
Fresh Pork Steak....17½c
Full Line Fresh Meats.
Cash Gro. Co., 37 S. Broad

FOR UNSIGHTLY COMPLEXIONS USE RESINOL
Pimples and blackheads disappear, unsightly complexions become clean, clear, and velvety, and hair health and beauty are promoted by the regular use of Resinol Soap and an occasional application of Resinol Ointment. These soothing, healing preparations do their work easily, quickly and at little cost, when even the most expensive cosmetics and complicated beauty treatments fail.
Physicians have prescribed Resinol for nineteen years and every druggist sells Resinol Soap (25c.), and Resinol Ointment (50c. and $1.00). Avoid "imitations" or "substitutes" which a few unscrupulous dealers offer, they are usually of little value and may even be positively harmful. For free trial, write to Dept. 11-R, Resinol, Baltimore.

KENNESAW BISCUIT
Baked in Atlanta 5c Fresh Crisp Clean
THE PERFECT SODA CRACKER
AT YOUR GROCERS
CLARK & BLOCK COMPANY, ATLANTA

"Benjamin" are Dependable Suits
Benjamin Corner Clothes
You Men and Young Men shall not spend a single penny without getting full value, so far as this store is concerned.
So it is here that you can secure a "Benjamin" suit this spring. With it goes our guarantee, as well as verbal assurance, that on account of great dependability in materials, workmanship and finish, it will give you satisfactory wear.
"Benjamin" styles are leaders in the world's style procession—you cannot possibly go wrong. $18.50 to $27.50.
You are welcome in this store, whether to look or buy.
Carlton
Shoe & Clothing Co.
36 WHITEHALL STREET

Today Special
Big Clothes Baskets, Regular $2 kind . . 77c
Children's Garden Sets, Hoe, Rake, and Spade . . . 9c
BASEMENT

Highs ATLANTA

Long Gloves
Ladies' 20-button length White Gloves
$4.50 Value, Pair
$2.95

Sale New Spring Wash Textures
Only They Are Remnants---Today
Here will be the crowning sale event of all the season.
3,000 remnants of colored and white wash fabrics, the big accumulations from our marvelous white goods sales of the past two months. Look out, don't get left on this one sale. It will start at 9 O'CLOCK THIS MORNING.
Not a cover off them until then.
Choice a Yard
8c
Dress Ginghams
Dress Percales
Figured Dress Crepes
Chambrays, light and dark
Shepherd Checks
Colored Madras
Colored Outings
Colored Shirtings
White Shirtings
White P-K's
White Repps
White Crepes
Underwear Crepes
Bleached and Unbleached Domestics
Galatea Cloths
Kimono Crepes
Pajama Checks
Nainsooks
Killarney Cloths
Checked Dimities
Checked Nainsooks
White Waisting Madras
White Lingerie Cloth
Curtain Swisses
White Linene
White French Lawns
Lima Lawns
Plain and Figured Flaxons
Remnant lengths, from 1 to 8 yards. Sale starts promptly at 9 o'clock this morning. Values 10c to 35c yard.
Every yard just as good as tho' fresh from the piece—but what a difference in the price.

25c Sale HIGH'S PURE FOOD STORE 25c Sale
What You Can Buy For 25c

3 cans Pink Salmon	25c	3 cans Hires' Gold Brand Milk	25c	1 pound High's Blend Coffee	25c
3 cans B. & M. Fishflakes	25c	1 package Quaker Whole Wheat Flour	25c	3 cans Fresh Herring	25c
3 cans "Coosew" River Cove Oysters	25c	1 package Ballard's Graham Flour	25c	3 Norway Mackerel	25c
3 cans Sardines, Filet Brand, in Peanut Oil	25c	1 package Quaker Hominy Grits	25c	6 Smoked Bloaters	25c
3 cans Campbell's Soups, 21 flavors	25c	3 packages Crinkle Cornflakes	25c	1 box Calarsh Figs	25c
2 packages Aurora Evaporated Apples	25c	3 packages Quaker Oats	25c	3 glasses Bullhead Apple Jelly	25c
2 packages Dromedary Dates	25c	3 cans No 2 Corn	25c	3 bottles Bullhead Catsup	25c
3 cans No 3 Tomatoes	25c	3 big, juicy Indian River Grapefruit	25c	1 package Whim's Chocolate	25c
3 bottles Stuffed Olives	25c	6 Lighthouse Cleanser	25c	1 pound N. Y. State Full Cream Cheese	25c
3 cans Grated or Sliced Pineapple	25c	3 cans No 2 Peas	25c	12 big Indian River, sweet, juicy Oranges	25c
				3 cans Georgia White Sugar Peas with Pepper	25c

Just think, 31 good, staple items for table and kitchen, and you might as well order the whole list. You will have everything, and only....$7.75

Watch these "Ads." We are going to spring something that will interest every woman in all Georgia.

COFFEE—Arbuckle's 30c grade, pound 19c. (Limit, 5 pounds.)

BUTTER—Meadow Gold Table Butter, fresh and sweet, pound 30c. (Limit, 5 pounds.)

FAST DELIVERIES—TELEPHONE MAIN 1081; ATLANTA 464 AND 4835.

J. M. HIGH CO. Rogers' Silver Tea Spoons, Set of 6 for 39c J. M. HIGH CO.

FOUR GUNMEN OBJECT TO BEING IDENTIFIED

When Witness Appears They Jump Into Bed and Cover Their Heads.

New York, April 1.—Averse to being subjected to further identification processes, "Dago Frank" Cirofici, "Lefty Louie" Rosenberg, "Gyp the Blood" Horowitz and "Whitey Lewis" Seidenshner, the four gunmen convicted of the murder of Herman Rosenthal, and now awaiting execution at Sing Sing prison, have served notice on the authorities that hereafter they will go into hiding under their cots should other efforts be made to identify them in connection with the case. This was learned tonight through a statement issued from the office of District Attorney Whitman.

In preparation for the retrial of Charles Becker, the former police lieutenant whose conviction and sentence for the murder of Rosenthal recently were set aside by the court of appeals, Mr. Whitman had sent to Sing Sing a witness whose formal identification of the four gunmen was deemed desirable. When the witness appeared, two of the gunmen jumped into bed and pulled the covers over their heads. One of the other two studied scrutiny by covering his face with his hands, while the fourth hid behind the bed.

General Gorgas Returns.

New York, April 1.—Brigadier General William C. Gorgas, who conducted a three months' investigation into sanitary conditions in the mining camps of the Rand, South Africa, returned today on the steamship Kaiser Wilhelm II. He was accompanied by Major Surgeon Robert E. Noble and Dr. S. T. Darling, who assisted him in the investigation. General Gorgas returns with a degree of doctor of science, conferred upon him by Oxford university, and other honors in appreciation of his work.

YALE JUNIOR IS HELD ON CHARGE OF ASSAULT

New Haven, Conn., April 1.—Stanhope Wood Nixon, of New York city, a junior in the Sheffield Scientific School at Yale, was arrested by detectives tonight charged with assaulting Edward M. Everett, chief engineer of the Southern New England Telephone company, on October 27, last. Mr. Everett was walking home late at night, when he was struck from behind and rendered unconscious. It was thought at the time the motive was robbery.

On the night of the assault there was a student outbreak, during which iron bolts were hurled through windows of homes of prominent residents. Detectives have been working quietly ever since last fall, but no definite clues were found until today, when, it is said, several iron bolts were found in Nixon's room. Nixon then made a complete confession, according to the police. He said he had been drinking with other students, but otherwise gave no explanation of his act. He is out on bonds of $1,500 for a hearing tomorrow.

News of Nixon's arrest caused great surprise at Yale tonight. He is one of the most popular men in college, a member of the varsity crew squad, and belongs to the Berzilius society.

Nixon's father is Lewis Nixon, a prominent member of Tammany hall. He is widely known as a shipbuilder. Mr. Nixon left New York for this city tonight upon receiving word of his son's arrest.

CONTRACT FOR TAGS TO BE AWARDED SOON

The state agricultural department will sometime this week award its contract for a new supply of fertilizer tags. The contract will be awarded on competitive bids, and will amount to something in excess of $1,000.

Policemen Must Swim.

New York, April 1.—All New York policemen hereafter must know how to swim and to rescue drowning persons. Police Commissioner McCay today received permission to use the public baths for swimming schools. Swimming and life-saving will be a part of the examination all future policemen will be obliged to pass.

REXALL STORES AID DRUG LAWS

United Drug Co. Stockholders Seek to Throttle Traffic in Habit-Forming Compounds.

"One of the many activities of the 7,000 members of the United Drug company," said William C. Neilly, manager of Rexall conventions, yesterday, "is to fight the traffic in habit-forming drugs. Many of the stores have thrown out cocaine entirely, several have eliminated all trade in liquors and all seek carefully to gain full knowledge of all state laws regulating such matters and then



DR. W. S. ELKIN, JR.
Elected director of United Drug Co.

advance their standard even higher than that required by law. Service to the public is the first principle of the company."

Mr. Neilly is here, a guest of Dr. W. S. Elkin, Jr., to arrange for the Rexall convention here April 6 and 7, which was intended to hold the convention at East Lake, but the burning of the clubhouse may necessitate a change in the plans.

Dr. Elkin Honored.

Coincidental with Mr. Neilly's arrival came the announcement of the election of Dr. Elkin to membership on the board of directors of the United Drug company. Dr. Elkin was president of the International Rexall clubs and is now president of the Georgia Rexall club. It is through Dr. Elkin's efforts that the big convention comes to Atlanta this year.

"What does Rexall mean," asked a young lady at [illegible] in Elkin's drug store yesterday. Mr. Neilly heard her and explained that Rexall is the trade mark of the United Drug company.

"It is taken from the two words, 'rex' and 'all,' and means 'king of all,'" explained Mr. Neilly.

"The United Drug company," he continued, "was organized in 1902 with the purpose of revitalizing the retail drug business and placing it on a higher plane of public service. At that time the company had forty stockholders and thirty-six employees operated its plant in Boston. Today there are over 7,000 stockholders, the different factories and laboratories cover 21 1-2 acres and are kept in operation by over 1,500 employees drawing in salaries nearly $1,000,000 a year. Branch warehouses are filled all the time in Chicago, St. Louis, San Francisco, Toronto and in Liverpool, England. This year's business will amount to over $25,000,000.

Policy of Company.

"The company manufactures a full line of proprietary medicines, perfumes, toilet goods, stationery, rubber goods and pharmaceutical preparations. The company is co-operative, selling its products direct to the retailer without the profits usually taken by middlemen. We aim to give the public the benefit, not so much a lower-priced product, as to give them a product of higher quality at the lowest price consistent with legitimate business. Our buying and manufacturing for over 7,000 profit-sharing stockholders makes it work out in actual practice that we undersell the store generally called a cut-rate house.

"We don't cut rates. We make rates. We manufacture under the best possible conditions, add a fair profit and the public gets the benefit. That's all. All our proprietary medicines are sold under open formulas—the buyer knows exactly what he is paying for and no substitution is ever practiced in a Rexall store."

MORE NAMES TO BE PUT ON THE PENSION ROLLS

Washington, April 1.—Pensions for widows and minor children of the officers and men who served in the Spanish war, the Philippine insurrection and the Boxer uprising in China would be authorized by a bill which passed the house today by a vote of 276 to 54.

The bill would grant $12 monthly to the widow of an honorably discharged soldier or sailor and $2 monthly for each child under 16 years of age, provided that the widow shall have married the soldier prior to the passage of the bill. The pensions are to be limited, however, to widows without means of support other than their daily labor and an actual net income not exceeding $250 a year.

An inquiry among the camps of the United Spanish war veterans indicates there were about 4,000 widows of men who served in the Spanish war and the Philippine insurrection. It is estimated that an appropriation of $1,500,000 will be required to pay the pensions.

"REVOLVING SWING" PROVED FATAL TO GIRL

New York, April 1.—Ella Hackett, a 19-year-old equestrienne, was killed almost instantly by a 50-foot fall from a trapeze to an improvised platform in the arena at the Barnum and Bailey circus in Madison Square Garden today. Ambitious to appear in a trapeze act, she was rehearsing after the afternoon performance. While attempting a "revolving swing," she fell head downward.

"CAMPBELL KID" MAN SPENDS DAY IN CITY

Lee M. Frailey, the Campbell soup "kid" man and famously known as the "Campbell Kid" man, is in Atlanta talking to old friends that he made back in the days when as a drummer he sold jelly through this territory. Mr. Frailey has risen to secretary and a director of the Joseph Campbell company, of Camden, N. J., whose soups are sold around the world.

In former days, says Mr. Frailey, the Campbell company made jelly. Then they tried soup and it sold fairly well as a side line for some time. Then, suddenly, the soup end of the business picked up considerably, and now they make nothing but soup and pork-and-beans. The plant turns out a million and a half cans a day during the tomato season.

The company last year contracted for 5,000 acres of tomatoes, in addition to those it grew on the Camden farm.

Mr. Frailey further said that in order to develop a desired tomato seedling many of the 10,000 plants of many varieties are crossed, and that this work is under the supervision of S. F. Hall, president of the American Truck Growers' association.

CLAIMS HE IS VICTIM OF FALSE ACCUSATIO

New Haven Conn., April 1.—That is the victim of circumstances a false accusation is the claim today of John J. Hogan, of West Haven, an inventor, widely known as an authority on marine and automobile engines, who is awaiting a hearing on April 11 on a charge of attempted murder.

It is alleged that recently while Miss Margaret Williams, of this city, was taking tea at the Hogan home, the inventor put poison in Miss Williams' tea and that of his wife and that its presence was discovered as Mrs. Hogan began to sip the tea. Hogan's arrest followed an investigation by the authorities and he is now held under $5,000 bond for his preliminary hearing. Hogan today insisted that he knew nothing about the allegations and his wife denies them.

DELAYED EIGHT HOURS, SHE WANTS $25,000

Compensation at the rate of $62.12 a minute is demanded by Mrs. Katie McClure for eight hours of waiting to which she declares herself to have been subjected while traveling from Cedartown to Atlanta on the Seaboard Air Line. She filed suit against the railway company for $25,000 in the superior court Wednesday afternoon.

Mrs. McClure alleges that the train was delayed for eight hours at Rockmart and that during the time she contracted a severe cold. The cold was followed by complications and the complications by the damage suit. Her attorneys are Hewlett, Dennis & Whitman.

PROSECUTION IS ENDED BY DEATH OF TURLEY

Jackson, Miss., April 1.—Death today ended the prosecution of T. H. Turley, former steward of the Mississippi Insane hospital, convicted of defrauding the state and sentenced to two years in the penitentiary. The appeal taken to the supreme court was expected to be passed on by that tribunal next Monday. Turley contracted pneumonia on the day his infant child was buried, to which he succumbed.

Nashville Gets Convention.

Chattanooga, Tenn., April 1.—A telegram from Miss Sarah Barnwell Elliott, of Sewanee, president of the Tennessee Equal Suffrage league, announced here this morning that she had just received a telegram from Miss Marie Timmons Davies, of Nashville, temporarily in New York, that she had changed her vote on the place of meeting of the National Equal Suffrage association from Chattanooga to Nashville, thus giving Nashville the 1914 convention by one vote instead of Chattanooga as announced yesterday.

"SEX INSTRUCTION" IS TOPIC OF DISCUSSION

Officers Elected for Atlanta Chapter, American Institute of Child Life.

The fifth meeting of the Atlanta chapter of the American Institute of Child Life was held on Wednesday afternoon. The local chapter now has 170 members and its rapid growth shows how fully Atlanta mothers realize the value of expert knowledge in child training.

Mrs. Charles Boynton was elected president, Mrs. Clark Howell, vice president; Mrs. G. Kanzsley Selden, chairman of the program committee, and Miss Eva Wurm, secretary.

The subject of the day was "Sex Instruction." The speaker pointed out that the only way to teach sex control was to develop the subject in connection with the rest of the moral law. Ethical standards are of even more importance in sex education than physical. A love of the beautiful, varied occupations, simple, wholesome recreation, athletics, an appreciation of good books, are far more efficacious in preventing evil thoughts and acts than too early initiation into the mysteries of life. Clerical vigilance should be the watchword of the mother. Facts sufficient for self-protection should be given, and then character should be developed, for will-power is the only weapon with which to resist temptation. Much approval was expressed at the close of the meeting of the unusual manner with which this difficult subject was treated.

SHOT WIFE THREE TIMES AND KILLED HIMSELF

Tuscaloosa, Ala., April 1.—Will Massey, a white man employed at a lumber plant, today shot his wife three times, inflicting fatal injuries, and then killed himself. It is stated that the couple had been divorced and the shooting followed a quarrel on the street. The shooting occurred on Eleventh street, near a store.



ALLEN'S FOOT-EASE

The Antiseptic powder shaken into the shoes—**The Standard Remedy for the feet** for a quarter century. 30,000 testimonials. Sold everywhere, 25c. Sample FREE. Address, Allen S. Olmsted, Le Roy, N. Y. **The Man who put the EEE in FEET.**

Trade-Mark.

CHENEY'S EXPECTORANT

Cures Croup, Colds, Coughs

Tickling in the throat, running of the nose, sore throat. Best medicine for whooping cough. Tried and tested for fifty years. Sure and certain to cure. Try Cheney's Expectorant. 25c at drug stores.—(adv.)

LYNCH LOUISIANA NEGRO FOR SHOOTING FARMER

Natchez, Miss., April 1.—News of a lynching in an isolated section of Winn Parish, Louisiana, Sunday night has just reached here. According to manager reports J. P. McDougall, a farmer, had a tiff with Allen Turner, a negro, after which the negro struck the farmer with a hoe inflicting a serious wound. A constable arrested Turner and when taking him to jail was confronted by a band of farmers who seized and shot the negro to death.

Eats Freely But Has No Dyspepsia

A Little Pepsin in a Mild Laxative Promptly Corrected a Bad Indigestion.

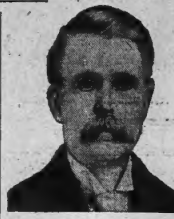

J. W. GOUCHER.

Fortunate is the one who can eat "anything" without suffering the tortures of dyspepsia, but as few are so fortunate, care should be taken in the matter of diet. Eating slowly, masticating the food thoroughly and taking a short walk after the heavy meal of the day will do much towards assisting digestion. Any grown-up person ought to know the peculiar foods that do not agree, and these should be avoided.

When these common-sense aids fail, the next thing to do is to take a mild digestive tonic with laxative properties, and there is none better than Dr. Caldwell's Syrup Pepsin. It contains the greatest of all aids to digestion, good pepsin. It has other ingredients that act mildly on the bowels, which together form a combination for the relief of dyspepsia or indigestion that is unsurpassed.

Its action is to tone and strengthen the stomach and bowel muscles so that they can again do their work naturally without outside aid, and when that happy moment comes all medicine can be dispensed with. It is the best remedy obtainable for any disorder of the stomach, liver and bowels, for dyspepsia, constipation, biliousness, headaches, drowsiness after eating, gas on the stomach, etc. Thousands of users will testify to this, among them Mr. J. W. Goucher, Sitles, Idaho, who for several years had all the worst symptoms of chronic dyspepsia. Since taking Dr. Caldwell's Syrup Pepsin these have all gone, and although Mr. Goucher says he is 64, he does not look more than 40.

Syrup Pepsin is sure in its results, and a vast improvement over chewing or swallowing tablets and mints, or taking cathartics, salts, etc., all of which are harsh and nauseous and at best do but temporary good. You can obtain Syrup Pepsin at any drug store for fifty cents or one dollar a bottle. Results are always guaranteed or money will be refunded.

Families wishing to try a free sample bottle can obtain it postpaid by addressing Dr. W. B. Caldwell, 418 Washington St., Monticello, Ill. A postal card with your name and address on it will do.

Start Early

To educate a child properly they say you should begin with his grandfather. So with building—begin to think of your lumber when you first think of a home.

E. G. Willingham's Sons

LUMBER is the kind that QUALIFIES.

Auto Truck deliveries.

542 Whitehall

TH' feller that hollers loudest about th' duty o' citizinship is usually first to dodge payin' his income tax. Some folks hez a good deal t' say about "give an' take" an' "live and let live," but I notice they're kinda slow about returnin' any of the VELVET they borrow.

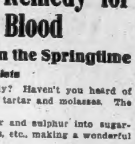

VELVET, the Smoothest Smoking Tobacco.
Full weight 2 oz. tins, 10c.

Your Grandmother's Remedy for Purifying the Blood

And Renovating the System in the Springtime

Ask for Sulpherb Tablets

What was grandmother's unexcelled remedy? Haven't you heard of it? Yes, you have! It was sulphur, cream of tartar and molasses. The main trouble with it was its nauseous taste.

A modern method puts the cream of tartar and sulphur into sugar-coated tablets and mixes them with herbs, roots, etc., making a wonderful tonic blood purifier and system cleanser.

Just try Sulpherb Tablets (not sulphur tablets), but Sulpherb—remember the name—and get the tablets in sealed tubes at 50c per tube.

Grown-up people and children who don't feel well, who are constipated or sluggish, or who have pimples, boils, carbuncles, ulcers and the like, can soon rid the system of these impurities by taking this good old-fashioned remedy in modern form. Their action satisfies or money is refunded by the Prescription Products Company, Dayton, Ohio. A free trial sent to any address. Buy of any well-stocked druggist.

Springtime Styles for Men

An advertisement is only an advertisement, to be read and soon forgotten. But a suit of clothes is an investment that affects your comfort and your appearance for months to come.

Take this hint of profit and invest in MUSE quality and yours will be the pleasure of wearing garments of honest materials, perfect tailoring and pre-eminent style.

We offer you the best the springtime brings.

Not only the crisp, new suits, but a cordial and personal welcome, awaits you at our store.

$15 to $50

Geo. Muse Clothing Co.

Get Rid of Those Pimples

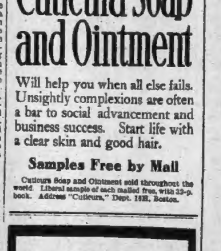

Cuticura Soap and Ointment

Will help you when all else fails. Unsightly complexions are often a bar to social advancement and business success. Start life with a clear skin and good hair.

Samples Free by Mail

Cuticura Soap and Ointment sold throughout the world. Liberal sample of each mailed free, with 32-p. book. Address "Cuticura," Dept. 18H, Boston.

Always fresh

Kennesaw Biscuit 5c

Baked Every Day

F. E. BLOCK CO., ATLANTA

LAVILLE'S LIQUOR and PILLS will effectually cure

GOUT AND RHEUMATISM

Inflammatory Rheumatism soon relieved by using the Liquor; and persistent use of the Pills prevents recurring attacks. Pamphlets giving full information sent free.

L. FESQUET & CO., Inc., 60 Beekman St., New York.

Sealed Tighter Than a Flower In Its Bud



First comes the outside wrapper—then the

"SEAL OF PURITY"

then the double inside wrapper

—then *clean, pure, healthful*

WRIGLEY'S SPEARMINT

The chicle is kept pure and springy, the real mint leaf juice is kept fresh and fragrant—everything is kept out that you don't want, everything kept in that you do.

It is a healthfully clean benefit to teeth, breath, appetite and digestion. It's the confection for you to take home because it's the one you are sure of.

BUY IT BY THE BOX

for 25 cents at most dealers.
Each box contains twenty 5 cent packages. They stay fresh until used.

Be SURE it's WRIGLEY'S. Look for the spear.

Chew it after every meal.

13

THE CONSTITUTION

Established 1868.

THE STANDARD SOUTHERN NEWSPAPER.

Published Daily, Sunday, Tri-Weekly

CLARK HOWELL, Editor and General Manager.
W. L. HALSTEAD, Business Manager.

Directors: Clark Howell, Roby Robinson, Albert Howell, Jr., R. R. Black, H. W. Grady.

Telephone Main 5000.

Entered at the postoffice at Atlanta as second-class mail matter.

POSTAGE RATES:
United States and Mexico.
16 to 18-page papers, 1c; 12 to 24-page papers, 2c; 26 to 32-page papers, 3c; 36 to 48-page papers, 4c.

ATLANTA, GA., April 2, 1914.

SUBSCRIPTION RATES:
By Mail in the United States and Mexico. (Payable invariably in advance.)

	1 mo.	12 mo.
Daily and Sunday	$0c	$6.00
Daily	50c	4.00
Sunday	25c	2.00
Tri-Weekly	25c	1.00

By Carriers.

In Atlanta, 55 cents per month or 13 cents per week. Outside of Atlanta, 65 cents per month or 14 cents per week.

J. R. HOLLIDAY, Constitution Building, sole Advertising Manager for all territory outside Atlanta.

The address of the Washington Bureau is No. 1737 G Street, N. W., Mr. John Corrigan, Jr., staff correspondent, in charge.

The CONSTITUTION is on sale in New York city by 9 p. m. the day after issue. It can be had: Hotalings Newsstands, Broadway and Forty-second street (Times building corner), Thirty-eighth street and Broadway and Twenty-ninth street and Broadway.

The Constitution is not responsible for advance payments to out-of-town local carriers, dealers or agents.

HOSPITAL AND PLAZA.

There seems now little doubt that all the candidates for county offices will fall in with the suggestion to defer the county election from May 5 to May 25, that there may be ample time for an educational campaign looking to an electoral indorsement both of the plaza and Grady hospital projects at the same election.

To facilitate this end, a date later than May 5 is expedient. Hence the mayor's hope that May 25 will be chosen.

The public has long been educated in the practical value both of the plaza and the hospital projects. There is small doubt that community sentiment is a consensus in favor of both. But in a campaign of this nature preparation and organization are indispensable, and both take time. It takes time to lay plans to get 12,000 or more voters to the polls and to insure that two-thirds of that number shall vote in the affirmative.

If the law ratified bonds by a majority of the votes registered, or even a majority of the votes cast, the election could be held tomorrow with approximate certainty of success. But two-thirds of the REGISTERED VOTE is essential to indorsement. The twenty days' difference in the dates will make no difference to the county candidates. It may make much difference to these two vital public projects, both of which are self-sustaining, since property owners will ultimately take care of sinking fund and interest on the plaza bonds and patronage of the pay wards will do the same thing for greater Grady.

The standardization of Grady and the construction of the plaza touch Atlanta at vital points. The sum of $750,000 expended on the hospital will give Atlanta the finest municipal institution between Baltimore and New Orleans. It will provide ample space and modern facilities for the care and treatment of each citizen who has a right to make demand upon the hospital's accommodations. In conjunction with the Atlanta Medical college, already ranked as "class A" by the American Medical association, it will make the city the center of medical research and education for the whole south.

It is universally conceded that Grady must sooner or later be standardized. Delay means simply additional cost. It is also noteworthy that eventually the bond issue will cost the tax-payers nothing. Profits from the pay wards of the greater institution will liquidate sinking fund and interest.

The construction of the plaza will abolish the smoky, sooty and unhealthy canyon that now splits the heart of the city, and that no city of Atlanta's size in the country would tolerate. The project will cost in the neighborhood of $2,000,000. But the property owners have agreed to a sufficient increase in assessments to take up sinking fund and interest. Aside from civic pride they realize such expenditure will so enhance the value of their property as to constitute a gilt-edged business investment. Thus this all-important civic improvement pays for itself.

The general attitude of the candidates promises the success of the new plan. With proper and energetic education the public may be expected to do the rest.

A PARTY CRISIS PASSED.

The overwhelming triumph of the Panama tolls repeal in the house accomplished something beside the vindication of the honor of the nation, important as was that achievement. It simultaneously put the country on notice that the democratic party retains, unimpaired, the discipline that explains its success for the past three years and the supreme faculty of reconciling divergencies.

The party is not likely soon to face again such a test as that which tried it in the matter of canal tolls. Some of the most influential leaders of the house, the men who have led the majority to victory in the fundamental legislation of the recent past, were arrayed against the president on his tolls program. They believed honestly that we were bound to abide by the accidental plank in the Baltimore platform. They swallowed the gulf of spiteful or demagogic claptrap to the effect that a vote to repeal was a vote to "surrender" to England. On this single issue they had come to the parting of the ways with their fellow partisans and their timber leader.

In the face of this sharp and somewhat acrimonious division it is probable that the aftermath finds no party bones broken and no serious gaps in the line. The remarkable speech of Champ Clark is indicative. The man who, had presidential primaries been the organic law would today in all likelihood have been president, differed with Mr. Wilson in no spirit of sneering or disparagement, but honestly, fearlessly and with due homage to the sincerity of his one-time antagonist. Other speeches on both sides reflected the same feeling.

While the party's majority in the senate is more slender than in the house, it is reported that the administration has a firmer grasp on the senatorial situation. There is some talk of a filibuster with the intention to delay the bill until sentiment against it can be manufactured in the country. All good democrats and all good Americans will hope the report is unfounded, or that if it is accurate some way will be found to handle the obstructionists. We do not believe sentiment can be created in favor of dishonor and a subsidy to a monopoly already over-protected. We do believe that under the wide-open rules of debate in the senate congress could be kept in Washington all summer sparring over a measure everyone generally concedes is inevitable of passage. The country has had enough of congress. It wants to get down to business. It wants to see the uncertainty as to our foreign relations dissipated. The senators who resist a clean-cut and an immediate issue will be miserving their party and their country.

COSTLY CURIOSITY.

John Sharp Williams, of Mississippi, chairman of the senate committee on contingent expenses, has just submitted a report to that body showing that its special probes have cost the government for the past four years in the neighborhood of $270,000. Senator Williams accompanied his report with a recommendation that the senate be more discriminate in the manner in which it authorized investigations. He held that the personal hobby or prejudice of some one man should not offer ground sufficient upon which to set in motion the inquisitorial machinery of the senate with a consequent drain upon the treasury.

It is true that Senator Williams' expense account included such public enterprises as the Titanic probe and the inquiry into one or two crooked senatorial elections. Projects of this nature are legitimate public expenditure, and as such calculated to redound excellently in increased public interest on equal proportion to the investment.

There is, however, little doubt that the senate as well as the house are too lavish with the public funds in the matter of probing generally. Senator Williams hits the nail on the head when he says that the private motives of individual members too often are sufficient to start going a tempest in a teacup. Sometimes it happens that a senator or representative, lacking any other means to achieve the limelight, pitches on some alleged trust or private interest, likely already to be bedeviled within an inch of its existence, and proceeds to give it another round of merriment. Proceeding on the logic that the "Mormons have no friends," they build up their fences, while they bask on the front porch—all at the public expense, which means, indirectly, the expense of their constituents.

Viewing the probes themselves, it is extremely doubtful if the government has secured anything resembling value received, outside of the few we have specified. A lot of commandeering and "nosing" have been done, many loose charges turned up, but little definite accomplished save whetting an unfortunate and costly taste for muck-raking at the expense of the treasury and, sometimes, at the expense of property.

THE BUILDING BAROMETER.

New construction in Atlanta for March, 1914, is 23 per cent in excess of that for the corresponding month of the year preceding, according to statistics given out by the city's building inspector. He adds that with the approach of the open season operations in the building field are taking on new activity. There is every indication that the end of the current year will witness a radical increase of totals over 1913.

No more reliable indication of the business status of a community offers than the conditions in the field of construction. They rank, proportionately, with bank clearings and postoffice receipts.

From this point of view it is logical to assume that Atlanta's regular ratio of progress, manifested from year to year, is to be maintained in the year of which we have entered the fourth month. If the crops turn out as they now promise, and if the new currency system is organized and in operation by September, there is no reason why the closing months of the year should not bring prosperity and, with it, new construction, to new high levels.

RISKED HIS PULPIT ON POWER OF GOSPEL TO SAVE, AND WON!

Dr. Charles L. Goodell, of St. Paul's, New York, pastor of the Methodist church in the world, and the subject of many recent magazine articles, is coming to Atlanta for a week, the latter part of April, to participate in the big Tabernacle old-time methodist revival that has been held in this section since the days of the late Sam Jones. St. Paul's Methodist church, Atlanta, and Trinity Methodist church, Atlanta, are co-operating for this revival work, and there will be many other distinguished speakers in addition to Dr. Goodell.

Dr. Goodell is the man who not long ago risked his whole career on his ability through the power of the gospel to save a human wreck who had just come out of the New York state prison. As the New York papers told of it, it was one of the strangest challenges and one of the most remarkable duels in religious history.

Dr. Goodell was in the midst of a big revival service when a man stood up in the aisle and interrupted him with a voice that was harsh with excitement. "I am just out of state's prison. I was guilty of all that was charged and of things which were never found out. You have been saying things about me which are terribly true or terribly false. Now, if you are saying what you do not know to be true you ought to be ashamed. If you are holding out to a man like me a hope when there is no hope, you ought to stop it."

In the presence of the amazed audience Dr. Goodell left his pulpit, walked down to the chancel rail, and said: "My brother, I have preached the gospel of old-time power, which I believe. I cannot afford to preach a gospel that is not true, and I will not. I am ready to make this contract with you. If you will meet the conditions which are laid down in the Bible, by which a man may come to God, and you do not find salvation, I will never again go into the pulpit to preach!"

Then the two men knelt together at the altar. After a long prayer and an earnest exposition of the way of life by Dr. Goodell with the Bible open before him, the congregation was dismissed. The service for the following night was announced, but with the stipulation that the doctor would not preach except under conditions which all understood.

The next night a great crowd gathered. Dr. Goodell was there, but he did not enter the pulpit. The time to preach arrived. At that instant the man, with hair disheveled and his features dripping perspiration, rushed down the aisle.

"The street car broke down," he exclaimed breathlessly, and then his voice broke into a shout, "but you can go ahead and preach."

A Story of the Moment

By WALT MASON,
The Famous Prose Poet.

Old-Time Luxuries.

"Of course our modern heating systems are a fine thing," said the druggist, "but when I seat myself by the radiator at home, to read a book, I often sigh for the old-fashioned open fireplace. There was solid comfort and satisfaction in sitting before such an institution, watching the glowing coals and ruminating.

"Yes, and every once in a while one of the glowing coals would fly out and hit you in the eye," remarked the village patriarch. "We always had a big fireplace at my home, when I was young, and we burned hickory logs in it. I usually had to carry the logs in from the woodpile, which was about a quarter of a mile from the house, and each log weighed a ton, so I wasn't exactly enthusiastic over that system of heating.

"I have seen my father's whiskers on fire a hundred times. He used to sit right before the fire on a cold night, and after a while he'd begin nodding and go to sleep, and then a big firebrand would fly out and start a holocaust in his galways. Mother used to keep a bucket of water handy to extinguish such conflagrations, and the expression on my father's face, when he woke up to find a gallon of water running down his charred and smouldering whiskers, was worth going miles to see. I think some of his observations upon such occasions should have been placed in asbestos frames.

"On a nice mild day, when there was a gentle breeze, the fireplace would work like a watch, but just as sure as there was a howling storm, and we were freezing to death, the blamed thing balked. The wind would blow all the smoke and soot back down the chimney, and we looked like a negro minstrel troupe as we sat around trying to thaw out.

"Nowadays many people are building old-fashioned fireplaces in their homes, but after trying them out a few times they are glad to get back to the radiator. People are mighty funny, anyhow. Here we are, enjoying all the fruits of science and invention, and we're always longing for something we used to have in the good old days. I heard Pulsifer saying the other day that the typewriter has done us a great deal of damage because it has killed off the art of correspondence. He wept when he spoke of the fine long newsy letters people use to write to each other in the days of the slate letters, and say what they want to say in about ten words.

"I can't see any calamity in that. In the grand old days that Pulsifer regrets, writing a letter was a whole day's work. If you made it short, and merely said the necessary things, you knew it would be called insulted. I had an old aunt in those days, and she was always threatening to leave me a few shinplasters when she cashed in, and I shudder even yet when I think of the correspondence we carried on. People then were more economical than they are now, and it was considered a sin to let anything go to waste, and my aunt would write enough stuff to make a three-volume novel on one sheet of paper. She'd write across that page in one direction and when it was filled she'd turn it half way 'round and write across the lines and then give it another switch and write across diagonally, and she always expected me to read all that stuff. I had to stand on my head to do it, and I saw it was making me bald, so I quit going to read her letters, and she disinherited me.

"A cousin of mine got the $500 I had been trained to expect. If my aunt had used a typewriter, I suppose it would have been a tragedy in my life, and I wouldn't be the broken hearted creature you see before you.

"The grand old times for which we all sigh now and then were a fluke, my friends. Everything we have today is better than anything our fathers knew. So the wisest thing we can do is to be thankful for our blessings, and play a game of checkers to see who has to pay for the smokes."

WEALTH.

By GEORGE FITCH,
Author of "At Good Old Siwash."

Wealth is enough money to pay for necessities and a little besides.

Still, wealth doesn't mean the same thing to all people. Every one has different necessities. Some people think they can buy bread and shelter and have a little left for smoking tobacco. Others are poor because the man they sold their land to for Dreamline keeps coming around and dunning them for a little on account.

Wealth depends a good deal upon the genius of the individual. Some families are so talented that they live well on $100 a month, pay a little on the home regularly and have a few dollars left to blow in on luxuries and amusement. Other families spend $50,000 a year and then have to go to Europe in the summer with the tourists because they can't afford a yacht.

But wealth also consists not merely in having money, but in knowing how to spend it. Some of the most pitiably poverty-stricken men in the world are men who have been so busy cording up $100 bills that they haven't learned how to get rid of them effectively. Many a millionaire is sitting at home and twirling his bored thumbs from meal to meal because he is too old to work and never learned how to do anything else.

It is distressing to listen to tales of poverty by men who have to support families on nine dollars a week, but it is even more harrowing to listen to the mournful yells of families who earn $10,000 a year in New York and have to drag away from them without any aesthetics by the apartment house owners, waiters in the rag-time restaurants. By the time one of these families has told a visitor how much it costs to live, he is ready to slip a quarter under the plano cover and steal away to weep over his sad lot.

Most people try to get wealth by piling up more money than they can spend, but it is risky because they usually pile up more necessities at the same time. The easiest road to wealth is to get a large pruning knife and cut off a few necessities such as automobiles, theater suppers, fifteen-cent cigars and Paris hats.

Efficient Housekeeping

By HENRIETTA D. GRAUEL,
Domestic Science Lecturer.

A Word About Cheese.

"I asked a noted hotel chef the other day, if he used domestic or imported cheese in a certain au gratin dish that was very fine.

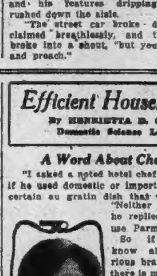

"No, neither one, Madam," he replied, "I always use Parmesian."

So if chefs do not know about the various cheeses, there is much excuse for the housewife to be ignorant of the various varieties.

But all housekeepers know that all the elements necessary to maintain life are found in a diet of bread, cheese and fruit and that a meal without cheese something seems to be lacking.

Besides the high nutritive value of this article of food it is recognized that many otherwise tasteless dishes are rendered piquant and appetising by the addition of a little snappy cheese.

America is not a cheese-eating nation, yet it has three thousand cheese factories producing over two hundred and many other varieties more true to their names.

Wisconsin makes the greatest quantity of Limburger; this cheese is named for a little Belgian town where it originated. Did I say, perpetrated or discovered? Forced fermentation is responsible for its odor, but it is made from fresh milk and is clean and very wholesome.

The American cream brick cheeses are excellent for making sandwiches and for salads; they are rich and soft like Brie or other imported.

Roquefort is made high in the mountains of southern France, in the town of that name, Epicure's hail it as "the king of cheeses." It is made from the milk of sheep and goats.

A famed English physician once said, "Eat whatever you like then eat Roquefort." As this cheese requires but two hours to be fully assimilated by the human system, the soundness of this advice is apparent.

Edam cheese has been made in North Holland for hundreds and hundreds of years. It is made with fresh milk and rennet is used to aid its formation. Finally, the curd is put into small molds to separate it from the whey and after this washing it is molded and salted from the outside and dried. Before being shipped, it is cleaned and oiled and covered with a coat of tin foil or a coat of paraffine.

Edam cheese is always passed whole; the top is cut off either plain or in points and the cheese scooped out with a finely plaited napkin. After service the top is replaced to keep it moist.

Fresh butter, crisp crackers or hot wafers and celery are passed with cheese.

The American cheese bears comparison with the French and Holland articles very well indeed. It is the most widely used and well advertised and there is so much competition it is difficult to procure a well liked American cheese a second time.

The Italians are the best cheese makers and as a nation they consume more of it than any other. The Parmesian, spoken of by the chef, almost as hard as a cudgel; it is only used for cooking and the process of grating it is as hard as the cheese, but the flavor it imparts repays one for all this trouble.

With tomatoes, in cheese straws, over potatoes of macaroni, it is almost perfection. Its peculiar taste is one that grows upon the palate; many tables are never set for dinner without a small covered jar having a place upon it, in the jar a few table spoons of this Parmesian to be sprinkled over meats and vegetables.

Lonely Isolation.

By GEORGE MATTHEW ADAMS.

Let all your varied life experiences serve important ends. Many will come to try your Soul and seek to dislodge your Heart from its casting. Many will bring you to a Lonely Isolation—where alone, if you are unafraid—you will be able to develop and store up great power, so that when you "come back" and the crowd understands, you will not lose your head.

But don't mistake Self Pity for Martyrdom or stupid stubbornness for Calm Courage.

The world, sooner or later, comes to the man whose sense of right and conscientious conviction sets firmly in the face of missiles, tin cans, and bricks. And that man holds his own best whose idea of "the greatest good to the greatest number" doesn't lose its edge against popular storm.

Lonely Isolation! After all such a position isn't so lonely. For at some time or other every great man or woman must find it out.

Life's Spring Comes Again.

(From "The Peacock Feather," by Leslie Moore.)

The world has borne much in her time. Through countless ages she has seen the sin, the sorrow, the pain of mankind; but she knows, if she could but realize it, that all this is but transitory—as the barren days of winter that cover her, and that life and hope are never dead, but only sleeping, and will awake again with the spring. She tells us the times out of number—every year she silently speaks by her allegory, but it fails for, the most part on unheeding ears. In the barren winter of our lives it is not easy to believe that spring will once more wake for us, that however long and dreary the gray months, somewhere and at some time the spring will dawn.

DAILY GRIST from the STATE'S POLITICAL GRIND

CANDIDATES ARE DROPPING OUT ONE BY ONE IN TWELFTH DISTRICT

Dublin, Ga., April 1.—(Special.)—Among the features of the congressional campaign in the twelfth district is the manner in which the prospective candidates have of late been issuing statements to the effect that they would not run. Two Dublin men who were at one time considered good prospective candidates have already made their statements, and another is said to be ready to make one to the effect that he would not be in the race for the national house.

Judge K. J. Hawkins, judge of the Dublin circuit, was at one time seriously considering the matter of entering the race against Mr. Hughes, but came out a few weeks ago in a lengthy statement saying that he would not run, but would support Mr. Hughes.

W. W. Larsen, of Dublin, who was considered at one time a certain candidate for the office, has issued a lengthy statement, in which he stated that he will not be a candidate this year for congress, on account of the unfortunate death of his nephew and law partner, W. T. Larsen, who was killed by a railroad train several months ago. He says that because of the press of his law business and the melancholy circumstances which surround the death of his nephew, he cannot get into the race and will be out for good this year.

George B. Davis, of Dublin, has been considering the proposition of running for some time, but is said to be ready to issue his statement to the effect that he will not be a candidate.

At present the race for members of the legislature in Laurens county is not the cause of much interest. Two men have stated that they will be in the race for the legislature, one of them, W. E. Coleman, being already one of the members of the house from Laurens. A. W. Boone, who made the race two years ago, has announced that he will be in the race, while there are one or two more considering.

The race for senator from the sixteenth district is expected to be of some interest in Laurens, as, according to local politicians, this county will be the battleground of the district this year. Emanuel is to furnish the senator this year, and there are two candidates from that county, R. L. Gillis, of Gillis Spring, and Rev. L. L. Deal, of Swainsboro. It has been said that Gillis has been conceded Emanuel even by friends of Deal, while Johnson is reckoned as in the Deal line-up. In Laurens the fight is open to all comers, and the man who gets Laurens will get the office, so it is probable that a lively fight is ahead for the county for the nomination of state senator, as both Gillis and Deal have more or less following in it. Both have already been through the county talking to the voters.

OPPOSITION FOR CONGRESSMAN LEE LOOMING IN SEVENTH DISTRICT

Rome, Ga., April 1.—(Special.)—While congressional politics in the seventh district has been generally quiet, and it has appeared that Congressman Gordon Lee would have no opposition for re-election should he seek another term, the situation has changed during the last few days.

There are well defined rumors to the effect that Hoke Smith, R. Griffith, of Haralson county, and Hon. Price Edwards, judge of the Tallapoosa circuit, both have the congressional race under consideration.

Judge Edwards has been on the bench for a number of years, but is not standing for re-election, and there is much speculation as to his future course. Senator Griffith has served in both branches of the state legislature, and is a forceful stump speaker and campaigner. Both men are well known throughout the district.

For a time there was considerable talk of Congressman Lee becoming a candidate for governor should John M. Slaton seek the gubernatorial togs, but not much has been heard of this lately.

SPECULATION AS TO WHETHER OR NOT BARTLETT WILL BE A CANDIDATE

Jonesboro, Ga., April 1.—(Special.)—Colonel J. Wiley Bartlett, of Fayetteville, has made his formal announcement as a candidate for congress from the sixth district, and since the primary for county officers in Clayton county is certain the congressional race between Colonel Wise and Hon. C. L. Bartlett is the main subject of discussion politically here.

Despite the fact that Judge Bartlett has been reported as saying that he would certainly be in the race, many are of the opinion that he will not run, as they claim that he said during his last campaign that he would not again be a candidate.

EVANS FORMALLY ANNOUNCES FOR CONGRESS IN TENTH DISTRICT

Sandersville, Ga., April 1.—(Special.)—Hon. A. W. Evans, of this place, yesterday formally announced his candidacy for congress from the tenth district to succeed Congressman Hardwick, who will not offer for re-election.

In his platform Mr. Evans favors the enactment of stricter immigration laws; indorses the tariff revision accomplished by the present administration; condemns gambling in agricultural products; favors extension of the rural free delivery, and the establishment of a system of rural credit banks.

TEN CANDIDATES ARE RUNNING FOR TREASURER IN POLK COUNTY

Cedartown, Ga., April 1.—(Special.)—The county executive committee has fixed May 16 for the election of candidates for county offices.

Every candidate has opposition, and it seems likely that there will be other entries. For judge of the city court Colonel John L. Dixon, Colonel J. E. Dabbs and Colonel Wiley Dixon are candidates. For solicitor, Hon. Morris, Hon. J. Frank, A. Wright, S. Verner and J. D. Barnes are candidates for tax receiver. There are five seeking the office of treasurer, J. W. Dunkin, Joe W. Atcheson, R. F. Witts, J. R. Petty, J. P. Bagby and W. H. Fields. D. L. Kirk wishes to be re-elected clerk of the superior court, and Dr. Dillard wishes to be re-elected coroner.

Much interest is being manifested in the race for judge of Tallapoosa circuit, but just who the voters will line up for is the question the four announced candidates are very busily engaged in trying to show to the people.

Those who have announced for the office are Colonel J. M. McBride of Tallapoosa, Colonel Irwin and Colonel Fielder of Villa Rica, town, and Colonel Lumpkin of Lithia Springs. It is also rumored that Judge Powell, of this place, is going to be a candidate for judge, but as yet he has not made any formal announcement.

CONTEST PRECIPITATED IN BROOKS FOR OFFICE OF CLERK OF COURT

Quitman, Ga., April 1.—(Special.)—W. H. Thomas, manager of the Averett Hardware company, and one of the best citizens in the county, has entered the race for clerk of court.

FRIENDS WANT JULIAN MCCURRY TO RUN FOR THE LEGISLATURE

Hon. Julian B. McCurry, of Hartwell, was in Atlanta en route home from a business trip to middle Georgia.

Mr. McCurry stated that he is not a candidate for any office, but is devoting his attention to his private affairs. He stated that he is supporting Clifford Walker for attorney general. It is understood that pressure is being brought to bear to induce him to stand for the legislature in Hart county this year.

CHAMP CLARK'S APPELLATION CAUSING GREAT DEAL OF TALK

Not in a long while has anything caused as much comment among people talking politics-wise, and meeting at the capitol than the manner in which Speaker Champ Clark on Tuesday dismissed the attacks of Congressman Hardwick, of Georgia, with "Shoo-fly; don't bodder me!"

Not only was it the cause of much merriment or disgust as the point of view might be, but there is much speculation as to the probable effect of this scathing from the speaker upon Congressman Hardwick's campaign for the Bacon term in the United States senate.

Certainly the title, as has been suggested by many of "Shoo-fly" Hardwick presents alluring possibilities as a campaign slogan.

One gentleman who plays an important part in the politics of the state remarked that Cassius gave Julius Caesar, who designated the former as a "slight" man, infinitely more concern than did Congressman Hardwick seem to give the speaker.

CONSTITUTIONAL AMENDMENT SHOULD SAVE HALF MILLION

At the coming session of the general assembly Chairman William J. Harris, of the state executive committee, will urge the general assembly to allow the people of the state to vote on a constitutional amendment which will permit the state to indorse county and municipal bonds, which, he declares, will save the taxpayers of Georgia nearly half a million dollars annually.

"Georgia bonds bearing 3 per cent interest," says Chairman Harris, "can be sold at par, or at least so, for Georgia bonds interest paid on bonds of towns, cities and counties, including expenses, is 5 per cent. If the state would indorse such bonds the interest charges would be greatly reduced."

WILLIAM K. MILLER, JR., NAMED AS COMPILER OF RECORDS

According to the announcement of Director of the Census William J. Harris, who is now in Atlanta awaiting the meeting of the state executive committee, of which he is chairman, William K. Miller, Jr., formerly of Atlanta and Augusta, has been appointed as compiler of vital statistics in Chicago, Ill., where he has made his home in the last two months.

Mr. Miller is the son of W. K. Miller, Sr., of Augusta, general counsel for the Charleston and Western North Carolina railroad, and one of the foremost lawyers in the state.

G. OGDEN PERSONS APPOINTED JUDGE OF FORSYTH COURT

Governor John M. Slaton on Wednesday appointed G. Ogden Persons as judge of the city court of Forsyth.

Mr. Persons is a prominent member of the Monroe county bar. He succeeds Judge Thomas S. Cabaniss, who has resigned on account of ill-health.

RECORD CROP OF CANDIDATES NOW RUNNING IN GORDON COUNTY

Calhoun, Ga., April 1.—(Special.)—The political situation this year in Gordon county has produced the largest crop of candidates almost within the memory of man. The executive committee has named Saturday, April 11, as the date for the primaries, and all officeseekers are now busy canvassing the county.

There are eight in the race for tax receiver. These are Claude VanDyke, C. T. Watts, J. R. Waldrip, J. H. Gordon, J. A. Fite, J. D. Dorsey, W. L. Murphey and G. W. Edwards. Henry T. Roff is seeking re-election as clerk of the superior court, and is being opposed by J. M. Henson and Oscar Lewis. There are two candidates for sheriff, James M. Evans and S. H. Land, the latter for re-election. O. A. Mims will not be opposed for tax collector. R. S. Pourch, W. H. Hardy, W. L. Sykes, R. Rob and A. M. Graham are out for the board of county commissioners. The most hotly contested race is that for county treasurer. D. D. Neal is seeking re-election and is being opposed by M. Mosley, who ran two years ago.

According to the plan of rotation for state senator this year is Gordon county's turn for office. The senator this year has definitely announced, though quite a number of candidates are spoken of favorably. Professor Ernest Neal, who is the present representative, has not announced yet whether he will be in the race or not, but it is rumored that Professor C. C. Will, superintendent of the Calhoun public schools, will be in the race for the senate.

TWO RUNNING FOR STATE SENATOR FROM THE 24TH DISTRICT

Columbus, Ga., April 1.—(Special.)—W. D. Berry, of Cusseta, formerly tax collector of Chattahoochee county, today announced for the state senate from the twenty-fourth district. Mr. C. C. Minter, a Cusseta lawyer, is also a candidate.

The twenty-fourth district is composed of Muscogee, Chattahoochee and Marion counties, and under the rotation system it is Chattahoochee's time to furnish the senator.

RACE FOR THE LEGISLATURE WARMING UP IN CRISP COUNTY

Cordele, Ga., April 1.—(Special.)—The political pot has only had a short rest in Crisp county, following the primary for the nomination of county officers, but has begun to simmer merrily again with the announcement of Hon. Hugh Roberts for the legislature. Mr. Roberts for representative.

Mallard Farmers' union at the head of the local Farmers' union in the county for a number of years and is widely known throughout the county. He has served one term in the city, while Dr. Roberts has been a resident of the county for many years, and is likewise well and favorably known in all parts of the county.

MANY CANDIDATES ARE SEEKING PAULDING COUNTY OFFICES

Dallas, Ga., April 1.—(Special.)—Paulding county's primary for the nomination of county officers will be held May 1.

The county officers to be elected are: The sheriff's office is sought by E. L. Wheeler and A. B. Colbert. W. L. Denton, J. J. Owen and W. M. Hitchcock are candidates for clerk of the superior court. Harper Morgan, W. H. Gardner and J. E. Kennedy are candidates for ordinary. There are five seeking the office of treasurer, J. W. Dunkin, Joe W. Atcheson, R. F. Witts, J. R. Petty, J. P. Bagby and W. H. Fields. D. L. Kirk wishes to be re-elected clerk of the superior court, and Dr. Dillard wishes to be re-elected coroner.

Much interest is being manifested in the race for judge of Tallapoosa circuit, but just who the voters will line up for is the question the four announced candidates are very busily engaged in trying to show to the people.

Those who have announced for the office are Colonel J. M. McBride of Tallapoosa, Colonel Irwin and Colonel Fielder of Villa Rica, town, and Colonel Lumpkin of Lithia Springs. It is also rumored that Judge Powell, of this place, is going to be a candidate for judge, but as yet he has not made any formal announcement.

CONTEST PRECIPITATED IN BROOKS FOR OFFICE OF CLERK OF COURT

Quitman, Ga., April 1.—(Special.)—W. H. Thomas, manager of the Averett Hardware company, and one of the best citizens in the county, has entered the race for clerk of court.

FRIENDS WANT JULIAN MCCURRY TO RUN FOR THE LEGISLATURE

Hon. Julian B. McCurry, of Hartwell, was in Atlanta en route home from a business trip to middle Georgia.

Mr. McCurry stated that he is not a candidate for any office, but is devoting his attention to his private affairs. He stated that he is supporting Clifford Walker for attorney general. It is understood that pressure is being brought to bear to induce him to stand for the legislature in Hart county this year.

CANDIDATES ARE DROPPING OUT ONE BY ONE IN TWELFTH DISTRICT

Dublin, Ga., April 1.—(Special.)—Among the features of the congressional campaign in the twelfth district is the manner in which the prospective candidates have of late been issuing statements to the effect that they would not run. Two Dublin men who were at one time considered good prospective candidates have already made their statements, and another is said to be ready to make one to the effect that he would not be in the race for the national house.

Judge K. J. Hawkins, judge of the Dublin circuit, was at one time seriously considering the matter of entering the race against Mr. Hughes, but came out a few weeks ago in a lengthy statement saying that he would not run, but would support Mr. Hughes.

W. W. Larsen, of Dublin, who was considered at one time a certain candidate for the office, has issued a lengthy statement, in which he stated that he will not be a candidate this year for congress, on account of the unfortunate death of his nephew and law partner, W. T. Larsen, who was killed by a railroad train several months ago. He says that because of the press of his law business and the melancholy circumstances which surround the death of his nephew, he cannot get into the race and will be out for good this year.

George B. Davis, of Dublin, has been considering the proposition of running for some time, but is said to be ready to issue his statement to the effect that he will not be a candidate.

At present the race for members of the legislature in Laurens county is not the cause of much interest. Two men have stated that they will be in the race for the legislature, one of them, W. E. Coleman, being already one of the members of the house from Laurens. A. W. Boone, who made the race two years ago, has announced that he will be in the race, while there are one or two more considering.

The race for senator from the sixteenth district is expected to be of some interest in Laurens, as, according to local politicians, this county will be the battleground of the district this year. Emanuel is to furnish the senator this year, and there are two candidates from that county, R. L. Gillis, of Gillis Spring, and Rev. L. L. Deal, of Swainsboro. It has been said that Gillis has been conceded Emanuel even by friends of Deal, while Johnson is reckoned as in the Deal line-up. In Laurens the fight is open to all comers, and the man who gets Laurens will get the office, so it is probable that a lively fight is ahead for the county for the nomination of state senator, as both Gillis and Deal have more or less following in it. Both have already been through the county talking to the voters.

OPPOSITION FOR CONGRESSMAN LEE LOOMING IN SEVENTH DISTRICT

Rome, Ga., April 1.—(Special.)—While congressional politics in the seventh district has been generally quiet, and it has appeared that Congressman Gordon Lee would have no opposition for re-election should he seek another term, the situation has changed during the last few days.

There are well defined rumors to the effect that Hoke Smith, R. Griffith, of Haralson county, and Hon. Price Edwards, judge of the Tallapoosa circuit, both have the congressional race under consideration.

Judge Edwards has been on the bench for a number of years, but is not standing for re-election, and there is much speculation as to his future course. Senator Griffith has served in both branches of the state legislature, and is a forceful stump speaker and campaigner. Both men are well known throughout the district.

For a time there was considerable talk of Congressman Lee becoming a candidate for governor should John M. Slaton seek the gubernatorial togs, but not much has been heard of this lately.

SPECULATION AS TO WHETHER OR NOT BARTLETT WILL BE A CANDIDATE

Jonesboro, Ga., April 1.—(Special.)—Colonel J. Wiley Bartlett, of Fayetteville, has made his formal announcement as a candidate for congress from the sixth district, and since the primary for county officers in Clayton county is certain the congressional race between Colonel Wise and Hon. C. L. Bartlett is the main subject of discussion politically here.

Despite the fact that Judge Bartlett has been reported as saying that he would certainly be in the race, many are of the opinion that he will not run, as they claim that he said during his last campaign that he would not again be a candidate.

EVANS FORMALLY ANNOUNCES FOR CONGRESS IN TENTH DISTRICT

Sandersville, Ga., April 1.—(Special.)—Hon. A. W. Evans, of this place, yesterday formally announced his candidacy for congress from the tenth district to succeed Congressman Hardwick, who will not offer for re-election.

In his platform Mr. Evans favors the enactment of stricter immigration laws; indorses the tariff revision accomplished by the present administration; condemns gambling in agricultural products; favors extension of the rural free delivery, and the establishment of a system of rural credit banks.

TEN CANDIDATES ARE RUNNING FOR TREASURER IN POLK COUNTY

Cedartown, Ga., April 1.—(Special.)—The county executive committee has fixed May 16 for the election of candidates for county offices.

Every candidate has opposition, and it seems likely that there will be other entries. For judge of the city court Colonel John L. Dixon, Colonel J. E. Dabbs and Colonel Wiley Dixon are candidates. For solicitor, Hon. Morris, Hon. J. Frank, A. Wright, S. Verner and J. D. Barnes are candidates for tax receiver. There are five seeking the office of treasurer, J. W. Dunkin, Joe W. Atcheson, R. F. Witts, J. R. Petty, J. P. Bagby and W. H. Fields. D. L. Kirk wishes to be re-elected clerk of the superior court, and Dr. Dillard wishes to be re-elected coroner.

Much interest is being manifested in the race for judge of Tallapoosa circuit, but just who the voters will line up for is the question the four announced candidates are very busily engaged in trying to show to the people.

Those who have announced for the office are Colonel J. M. McBride of Tallapoosa, Colonel Irwin and Colonel Fielder of Villa Rica, town, and Colonel Lumpkin of Lithia Springs. It is also rumored that Judge Powell, of this place, is going to be a candidate for judge, but as yet he has not made any formal announcement.

CONTEST PRECIPITATED IN BROOKS FOR OFFICE OF CLERK OF COURT

Quitman, Ga., April 1.—(Special.)—W. H. Thomas, manager of the Averett Hardware company, and one of the best citizens in the county, has entered the race for clerk of court.

FRIENDS WANT JULIAN MCCURRY TO RUN FOR THE LEGISLATURE

Hon. Julian B. McCurry, of Hartwell, was in Atlanta en route home from a business trip to middle Georgia.

Mr. McCurry stated that he is not a candidate for any office, but is devoting his attention to his private affairs. He stated that he is supporting Clifford Walker for attorney general. It is understood that pressure is being brought to bear to induce him to stand for the legislature in Hart county this year.

BURNS IS EXPECTED TO ARRIVE THURSDAY

Two Separate Reports Will Be Submitted on Frank Case by Burns Agency.

Detective William J. Burns—evidently delayed on his return journey—will not arrive in Atlanta until today. Immediately upon returning to the city he will begin work upon his final report, which is expected to be submitted to the public this week.

It was announced Wednesday morning that Guy B. Biddinger, assistant general manager of the Burns service, had been in Atlanta since Saturday, making a secret investigation of the Frank case. His report will be rendered separately from that of his chief.

Burns' report will be given to Solicitor General Dorsey immediately it is submitted to attorneys for Frank's defense. It will be turned over to the solicitor as supplementary evidence to the notice and to the retrial motion which was given Dorsey several days ago.

Herbert J. Haas, the member of Frank's defense who is in Chicago, is also expected to return this week. It is reported from Chicago that he has obtained a new witness, whose evidence he will bring to Atlanta to be embodied in the new trial application.

BATTLE IN SENATE OVER CANAL TOLLS

Continued From Page One.

right of the United States to grant an exemption if it desired to do so and he directed the president to begin negotiations to arbitrate Great Britain's protest.

A resolution to postpone consideration of the bill until President Wilson communicates to the senate, in confidence, if he so asks, the nature of the matters of "grave delicacy and menace consequence" mentioned in his address to congress, was introduced by Senator Poindexter.

The Poindexter Resolution.

The Poindexter resolution follows:

"Resolved, by the senate, That the president is hereby respectfully requested to inform the senate, in confidence, if he so desires, what are the unnamed matters of 'graver consequence than the matter delicacy' referred to in his message; and,

"Resolved further, That action on the bill for the repeal of the tolls exemption clause of the Panama canal act, and all consideration thereof by the senate or by the senate committee on interoceanic canals, be deferred until the information called for by this resolution shall be obtained."

In his preamble Senator Poindexter asserted that the action was based on an admission by the British embassy that the United States had the right to exempt its coastwise shipping, and the statement in writing of the British foreign minister that many material provisions of the Hay-Pauncefote treaty did not apply to the Panama canal because the particular object of that agreement, namely, the aid to the construction of a canal along the Nicaraguan route.

The preamble also set forth that the United States dealt wholly with the republic of Panama and Colombia and the French Canal company in obtaining the right to build the canal and that Great Britain had no rights or interests whatever in the transaction.

Speaking in support of the pending resolution asking the president what national grave protest against the tolls exemption clause, Senator Jones, of Washington, charged that no serious problems faced the United States except those arising from mistakes of the administration.

No Serious Problems, Says Jones.

"If this resolution were passed and answered," said Senator Jones, "I would show that no question confronts us as a nation that endangers our peace or threatens our security or requires any other treatment than that of fairness, fact and strict adherence to justice. It would show no serious problems except those arising out of the mistakes of the administration and which would have been avoided if congress had been taken into the confidence of the executive.

"It would be shown that no nation on the face of the earth has protested against our action in exempting our coastwise ships from paying tolls except Great Britain, and that she practically admitted our right to do this, but feared we would not be able to enforce it by law. It might show a fear it would—that taking advantage of the situation, our diplomacy has gotten us into it relation to Mexico, she is exacting this as a part of the price for her assistance in extricating ourselves from the embarrassments of the Mexican situation whether we believe he is taking the wise course or not, but we will not buy England's assistance at any price or the assistance of any other nation."

Senator Jones said the people of the United States were now asked to place their coastwise shipping "at the mercy of that nation that from the foundation of our government has used every possible means for piracy, war and discrimination and subsidies, treaties and conventions to hamper and destroy our shipping."

No "Gag Rule."

Senator Jones declared "gag rule" had out the bill through the house.

"This measure will receive full consideration here," he added, "if it takes all summer. There can be no gag rule here."

The corrected count of the vote in the house yesterday repealing the exemption clause as announced in the Congressional Record today is 247 for the repeal and 162 against it—a majority of 85, for the administration. The count as announced last night was 161 votes against it. The name of Representative Dyer, republican, of St. Louis, Mo., who voted against the repeal, was omitted in the list.

Cutting Price of Gasoline.

St. Louis, Mo., April 1.—The price of gasoline in St. Louis today was cut to 13 cents a gallon by the Standard Oil company. This is the fifth cut since November 4, when the Standard Oil company began a fight, it is said, against other dealers in the St. Louis field.

Diamonds for April Birthdays

The happy custom of giving birthstones is the outgrowth of the old tradition that the destinies of individuals are governed by certain gems which influence the different months.

The birthmonth stone for April is the diamond. The diamond is the emblem of innocence.

Diamonds make ideal gifts. They will be worn always and will be a constant reminder of your love and affection.

Diamonds are constantly enhancing in value, therefore make the best kind of an investment.

We sell diamonds on attractive payment plans. Selection forwarded prepaid for examination.

Call or write for booklet, "Facts About Diamonds," and 1914-illustrated catalogue.

Maier & Berkele, Inc.

DIAMOND MERCHANTS

31-33 Whitehall Street

Established 1887

AT LAST! AT LAST! CLEAR WEATHER IS PROMISED ATLANTA

Following is the weather forecast for Atlanta:

There is some prospect at least of better weather for Atlanta. Clearing weather is indicated for Thursday morning and as no storms are evident in the west or southwest, the day will mostly be clear. It will be warm during the middle of the day, but the temperature will fall slightly tonight and will probably be about 48 degrees Friday morning. The ground will begin to dry out rapidly.

WILL SHOW EMPLOYERS NECESSITY OF MILITIA

Military Committee of Chamber of Commerce Meets With Colonel Hall.

The military committee of the Atlanta Chamber of Commerce held a joint meeting with Colonel Orville H. Hall, commanding the new Fifth regiment, Wednesday at the chamber office and will continue that meeting this afternoon.

The meeting is being held to formulate plans for a campaign to be waged immediately in the city for the purpose of ascertaining the attitude of the employers toward letting their employees be members of Atlanta's new military organization, the Fifth regiment.

Every employer in the city will be interviewed concerning his attitude and a "drive" made for "those who are against" the military feature for young men in their employ will be published in the Atlanta papers.

Colonel E. E. Pomeroy, chairman of the military committee, says that there is no doubt that if something is not done at this moment to offset the antagonistic attitude of the city's employers toward "military employees," the Fifth regiment is certain to result in demoralization and disorganization. This campaign is for the purpose of making the business men of Atlanta see the importance and necessity of having a large and competent military organization in a business and industrial center like Atlanta.

WAR OF ICE COMPANIES TO CONTINUE IN MACON

Macon, Ga., April 1.—Macon's ice war can go merrily on forever unless some other means than those already tried can be found to stop it, Judge Matthews in the superior court today, having denied the application of the Southern Ice and Coal company for a permanent injunction against the Atlantic Ice and Coal company, to keep the latter company from cutting rates.

A temporary restraining order was granted by Judge Matthews last summer and a scale of prices was fixed by the court at which the ice could be sold here and this scale had been in effect until today.

In denying the injunction and dismissing the petition, Judge Matthews said: "The court cannot undertake by reason of power, to afford the remedy sought. The only two ways known to the law for preventing monopolistic control and manipulation of rates and prices are by dissolving or breaking up the trust or combination creating monopoly, or by the enactment of a rate-making commission representing the people to regulate rates and prices changed by natural monopolies such as railroads and other public service corporations."

The Southern Ice and Coal company charged that the Atlantic company was endeavoring to put it out of business through a ruinous reduction of ice rates.

RABBI SOLOMON VISITS LEO FRANK AT TOWER

Savannah, Ga., April 1.—(Special.)—Rabbi George Solomon returned today from the B'nai B'rith convention in Dallas, and told of a visit to Leo M. Frank, his personal friend. He said: "The feeling in Atlanta among Frank's friends seems to be very much more optimistic than it has been heretofore. It is the truth, circumstantially in his case. He talked on many varied subjects, as one might do sitting in his cell for three months under arrest, and the most favorable circumstances. There was no utter absence of gloom, and no attempt at making an impression.

"When I was there there were quite a few of the other prisoners. The conversation was quite general, and there was never any reference at all to his case or the crime."

INDUSTRIAL BUILDING IS PLAN OF CHAMBER

At a meeting Tuesday afternoon of the statistical and industrial bureau of the chamber of commerce, the erection of a $100,000 industrial building in Atlanta was discussed.

The building, as planned, would be large enough to accommodate 600 manufacturing plants, and would no doubt prove a solvent to the great problem of high cost of production. It is also the opinion of the bureau that such a building would add much to the course of time to Atlanta's industrial advancement.

Other cities have tried this plan and found it advantageous, finally deeming it a necessity. Its chief merit is that it enables small manufacturing to compete with large manufacturers on account of elimination of large rents.

INDUSTRIAL TOUR TO BE MADE ON MAY 4

The industrial and statistical bureau of the Atlanta Chamber of Commerce will, on May 6, operate another industrial tour of the city like the one held by them the latter part of 1913, which met with so much success.

The train will start at 10 o'clock in the morning and return to the first station at 4 o'clock in the afternoon. Atlanta merchants will be given an opportunity of visiting the manufacturing plants of the city and realizing a closer relationship between factory and the middle man. They will also gain a better insight into features of the city's commerce and industry that they would otherwise have no opportunity of knowing.

DR. PARK TO ADDRESS TEACHERS NEXT FRIDAY

The Parent-Teacher association of the North Avenue school will hold its monthly meeting on next Friday, April 3, at 3:30 o'clock. Dr. E. R. Park, of the state board of health, will deliver a lecture on "Sanitation." This will be illustrated with stereopticon views, and will be most interesting.

TILLMAN WILL PREACH FOR SALVATION ARMY

Next Sunday night Rev. Charles Tillman will conduct a special meeting in the Salvation Army hall located at 39 1-2 Marietta street. There will be good singing and instrumental music of a high order. The meeting will begin at 8 o'clock.

New Type of Aeroplane.

Rheims, France, April 1.—A new type of aeroplane, consisting of seven planes arranged in a semi-circle, was tried today for the first time and gave good results. The idea of the arrangement of the planes is to give complete stability and it is said the aviator will have to watch only the steering.

THIS TRIPLE TRAGEDY CLOAKED IN MYSTERY

Young Seivers Found Dead and His Parents Murdered 3 Miles Away.

Knoxville, Tenn., April 1.—Startled by the noise of a pistol shot at an early hour this morning, Mrs. Millard Seivers awoke to find her husband dead on the floor of a room of their home three miles from Clinton.

Swooning, she does not know how long she remained unconscious, but regaining consciousness she summoned help and dispatched word of the tragedy to the parents of her husband, living some three miles distant. The messenger, however, was unable to deliver the message, for investigation showed that the couple had been murdered in their home at some time during the night. Jacob Seivers and wife, the parents, were found in death in the dining room of their home. It is very probable that the tragedy may have occurred at supper time the night previous.

Officers who spent the day investigating the two tragedies and a coroner's jury failed to get any definite clue today. Some believe that the son killed his parents and later suicided, leaving their charge on the ground that cartridges found at the home of the elder couple are the same as those found in the son's pistol. Those who scout this theory claim that the young man could hardly have shot himself in the back of the head where the ball entered and believe that he, too, was murdered. He fell with his pistol under him, which would have hardly been possible, it is claimed, had he shot himself.

Both father and son were prosperous farmers and there was no ill feeling between them so far as known. The elder Seivers was about 68 years of age and the son 35.

SYKES IS NABBED IN IOWA AS MAN 4 TIMES WEDDED

Savannah, Ga., April 1.—The Savannah police received information from Logan, Iowa, last night that a man believed to be Harry Sykes, alleged to have been four times married and wanted in Savannah for bigamy, is under arrest there. Requisition papers will be secured from Atlanta and an officer will be sent to Iowa to identify him back as soon as his identity is established.

The last of Sykes' wives that the Savannah police have a record of is Mrs. Ella Dempsey Sykes, a widow of Savannah.

ASKS $3,000 FOR AUTO BROKEN UP BY TRAIN

Americus, Ga., April 1.—(Special.)—An interesting suit involving the question of responsibility for a grade crossing accident was filed this afternoon was that wherein Frank J. Paine, prominent real estate dealer, seeks to recover approximately $3,000 from the Seaboard railway for having demolished Paine's automobile and injured members of the party.

The automobile was crushed into shapeless junk, while the occupants were considerably damaged likewise. The accident occurred some time since at a street crossing here and the plaintiff alleges neglect upon the part of the railroad company, which is strenuously denied. The case will be concluded tomorrow.

ENGINEER TO REPORT ON GRANITE HIGHWAY

Decatur, Ga., April 1.—(Special.)—The executive committee of the Granite Highway association will meet Thursday night at the office of the Decatur board of trade and hear reports from the surveying engineer in charge of the road, beginning from Decatur to Stone Mountain. The engineer will give a definite estimate of the amount of material to be used and the cost in building the road.

It is said that when the road is finished it will far surpass any automobile drive running out of Atlanta and will be the joy of joy riders.

JOYNER IS PROBING FIRE AT TALBOTTON

Talbotton, Ga., April 1.—(Special.)—W. R. Joyner, state fire marshal and former fire chief of Atlanta, was here today to investigate the burning of the residence of Mack Allen, which was destroyed ten days ago by a fire believed to have been of incendiary origin. The owner in conversation with Mr. Allen learned that he was absent at the time of the fire, being in Talbotton, 10 miles away. No one was on the premises. Mr. Joyner left this afternoon for Atlanta, where he will begin further investigations.

FIFTY YOUNG WOMEN WOULD BE NURSES

Nearly fifty young women, who have graduated from various training schools in Georgia, were before the state registration board on Wednesday taking their examinations for license. According to the Georgia law, nurses must qualify before the state board of examiners before they can practice their profession.

WILL DELIVER LECTURE ON THE BEILIS TRIAL

Madam Beila Pevsmer, of Palestine, will give a lecture this afternoon at the Jewish Educational alliance, on Forsyth street, under the auspices of the Beilis trial, which she reported for a German newspaper.

Madam Pevsmer is a woman of rare culture, and her lecture is certain to be an interesting one.

$10 BIG PROFIT

How to turn $10 into $20 immediately is explained in "How to Share in the World's Supply." Write today for booklet and details of this great opportunity.

DONALD M. RIDDELL
Mfr'r Vanc'r and Seattle Stock Exchanges
Winch Bldg., Vancouver, B. C., Canada.

WHOOPING COUGH
SPASMODIC CROUP ASTHMA COUGHS
BRONCHITIS CATARRH COLDS
Vapo-Cresolene
ESTABLISHED 1879
A simple, safe and effective treatment for bronchial troubles, avoiding drugs. Vapo-Cresolene stops the paroxysms of Whooping Cough and relieves Spasmodic Croup at once. It is a boon to sufferers from Asthma. The air carrying the antiseptic vapor, inspired with every breath, makes breathing easy, soothes the throat and stops the cough, assuring restful nights. It is invaluable to mothers with young children.
Send us postal for descriptive booklet.
ALL DRUGGISTS
Cresolene Antiseptic Throat Tablets for the irritated throat. They are simple, effective and antiseptic. Of your druggist or from us, 10c in stamps.
VAPO-CRESOLENE CO.
62 Cortlandt St., N. Y.

YEGG'S WIDOW RELEASED BY ATTORNEY AKERMAN

Savannah, Ga., April 1.—(Special.)—Mrs. C. C. Craven, the "yegg's widow," was released from custody this afternoon at the suggestion of District Attorney Akerman. She was being held as a material witness in the Dave Goldstein case against Dave Goldstin, with whom she returned to Savannah from Texas recently.

Mrs. Craven gained notoriety when she announced that a large amount of money had been buried near Savannah by her husband, who was a member of an organized band of yegg-men. Her return to Savannah led the police and others to believe that there was some truth in the treasure story.

District Attorney Akerman announced today there was no evidence on which to hold either Goldstin or Mrs. Craven.

GRAY LUMBER COMPANY IS ADJUDGED BANKRUPT

Valdosta, Ga., April 1.—(Special.)—James F. McCrackin, of this city, to whom was referred the case of the Gray Lumber company, of Pinebloom, Ga., today rendered his decision, upholding the moving creditors and placing the big concern in bankruptcy. This means that the, business will be sold for the benefit of the creditors.

The case is one of the most important that has occurred in this section for some time. A petition of involuntary bankruptcy was filed against the company in April of last year, subsequently to which the company filed an answer admitting that it was unable to pay its debts, and signifying its willingness to be adjudged bankrupt. This proceeding was fought by the secured creditors, composed mainly of prominent Savannah firms, who took out by the decision of Judge McCrackin. Assets of $300,000 were claimed for the concern, but it is stated that the assets will hardly bring more than $80,000.

THOMASVILLE SCHOOLS HOLD ATHLETIC MEET

Thomasville, Ga., April 1.—(Special.) The first of the field day exercises, which it is proposed to make annual events, were held at the public school here this afternoon.

These exercises were held principally for the purpose of selecting representatives from the Thomasville schools to the Second District high school meet at Camilla on the 8th and 10th.

The exercises in the auditorium consisted of a declamation, recitation, spelling and ready writing.

The athletic events consisted of a 100-yard dash, baseball throw, running broad jump, climbing on bar, 220-yard dash, standing broad jump, running high jump, 440-yard dash, shot put, relay, standing high jump, etc. The names of the winners will be announced later.

Another contest of interest was to determine the owners of the athletic pins offered by The Atlanta Constitution, for which there were a number contending.

CONVENTION OF T. P. A. STARTS AT COLUMBUS

Columbus, Ga., April 1.—(Special.)—Georgia traveling men came to Columbus in force tonight to attend the state convention of the Travelers' Protective association, which will be called to order tomorrow morning at Harmony Grove.

The convention will last two days and in addition to the business sessions a program of entertainment has been arranged, including a steamboat trip on the Chattahoochee river and a trip to the new dam and power plant at Goat Rock.

The Atlanta delegation came tonight on a special train and was given a rousing welcome upon arrival. The Savannah delegation will come tomorrow morning in special Pullmans.

J. M. Geddes, of Columbus, president of Post C, the host of the convention, is slated for the presidency.

C. L. C. THOMAS HEADS MADISON TRADE BOARD

Madison, Ga., April 1.—(Special.)—The Madison Chamber of Commerce was reorganized here today. Hon. C. L. C. Thomas was elected president; J. Frank Stovall, vice president, and C. M. Furlow, secretary. The old board of directors were re-elected. Mr. Thomas is one of the most progressive citizens of Georgia and under his able and wide-awake management the Madison Chamber of Commerce is sure to be one of the most live, progressive enterprises of the state.

M. F. BROOKS ELECTED MAYOR OF MADISON

Madison, Ga., April 1.—(Special.)—An election for mayor and aldermen was held here today as a result of opposition to the ticket and the following were elected: Mayor, M. F. Brooks. Aldermen, M. Higgin botham, L. J. Lawrence, W. F. Manley and J. L. Reeves.

Miss Rylander, Americus.

Americus, Ga., April 1.—(Special.)—Miss Mattie Rylander, daughter of Mr. and Mrs. Arthur Rylander, died this morning after a protracted illness extending over two years. Miss Rylander was a young woman of charming personality and was universally esteemed and beloved in Americus, where her family is one of the oldest and most prominent. She was a student at Agnes Scott during three years and claimed many friends over the state. Funeral services will occur Thursday morning.

$100,000,000 CAPITAL FOR RESERVE SYSTEM

National Banks in Excellent Shape to Meet Demands of New Law.

Washington, April 1.—The new federal reserve banking system will start business with a total authorized capital of about $100,000,000 for all reserve banks, no matter how many institutions the organization committee decides to set up. This fact became apparent tonight when figures were made public from all national banks responding to the last call of the comptroller of the currency, made March 4.

The statement issued giving these figures will be the last of the kind before the formal launching of the system, unless the organization changes its present purpose and delays the announcement of the reserve districts and cities.

Total Capital and Surplus.

The total capital and surplus of the 7,448 national banks reporting was given at about $1,782,000,000. Under the reserve act, each national bank must subscribe 6 per cent of its capital and surplus to the capital of the reserve bank in its district, and 6 per cent of this total would be about $107,000,000. There were only 7,465 national banks which signified in the legal time their intention to enter the system, so that the total would be somewhat reduced. But the entrance into the system of state banks and trust companies will tend to offset this. And it is possible that both these institutions figured in the capital of all reserve banks will be near $100,000,000.

The actual working capital of the reserve banks may reach only half this amount, for the act provides that mandatory subscriptions of only three-sixths of the total 6 per cent. The reserve board may machine which will direct the system, however, is authorized to demand the payment of the other three-sixths.

Banks in Good Condition.

The statement today shows national banks in excellent condition to absorb the demands of the new law. Some observers were surprised by the fact that loans and discounts have increased instead of being curtailed. Loans and discounts on March 4, 1914, amounted to $6,357,946,886—a gain over January 13, 1914, the time of the last call, of $182,139,838.

Subscribing banks must begin payments for their reserve bank stock thirty days after the announcement of the districts and reserve cities, and it was believed in some quarters that today's statement might show a decrease in loans and discounts because of this impending announcement. The loan and discount increase taken together with the fact that individual deposits increased in the same period by more than $38,000,000 was said to be the best indication that the national banks are in shape to meet the demands of the new system.

Reserves Are Heavy.

According to the statement, the resources and liabilities of national banks were $11,564,497,260; their capital stock $1,554,485,100, and their individual deposits $6,111,328,497. Their reserves were put at $1,547,392,375, an average of 20.83 per cent, and $45,525,428 above the amount required by law. The cash in banks decreased since January, 1914, about $14,000,000, but increased over April, 1913, about $40,000,000.

During March ten new banks were authorized to begin business, and since the currency act was signed there have been 184 applications for conversion into national banks or for entrance into the new system as state institu-

France at Panama.

Paris, April 1.—The budget committee of the chamber of deputies today authorized the presentation of a report favoring an appropriation for official French participation in the Panama-Pacific exposition at San Francisco.



"O, Campbell's Soup! A dainty dish
To set before a queen,
If I might have my fullest wish
I'd *be* that soup-tureen."

She's happy at the very thought of it.

And that is just the kind of wholesome food to do the youngsters good—food so tasty that they look forward to it with pleasure. No coaxing needed with

Campbell's Tomato Soup

It does its own coaxing. Coaxes the appetite with its fresh natural fragrance and flavor. And then nourishes at the same time it pleases.

It's the same with the whole family. And the practical way is to order it by the dozen, and always have it handy.

Your money back if not satisfied.

21 kinds 10c a can

Campbell's Soups

LOOK FOR THE RED-AND-WHITE LABEL

Manhattan Athletic Cut Underwear

It may please you to know that we are carrying the **New Underwear** made by the **Manhattan Shirt Company.**

When you see it you'll say about it like you say about the Shirts—

"It's the Best"

Fine grade of checked muslin—Two-piece suit—**$2.**
Fine grade of crepe Oxford—Two-piece suit—**$3.**
Fine grade of pajama soisette—Union suit—**$1.50.**
Fine grade of crepe Oxford—Union suit—**$3.**



Along with the Manhattan we are showing a big range of Athletic Underwear, in most all good underwear materials, ranging in prices, per garment, from **50c** to **$2.50.**

WE SELL THE INTERWOVEN SOX FOR MEN—LISLE AND SILK—ALL SHADES—LISLE—25c—SILK—50c.

Parks-Chambers-Hardwick Company

37-39 Peachtree Atlanta, Ga.

BONDS FOR GOOD ROADS HOT ISSUE IN CATOOSA

Ringgold, Ga., April 1.—(Special.)—Much interest is now being shown in Catoosa county over the agitation of good roads. It is being argued pro and con in The Catoosa Record, the official county paper. The questions involved is whether to vote bonds like Dade county has only recently done or to increase the tax so that the road tax will be sufficient to not only keep what roads we now have in repair, but to build a short stretch of good road each year. Some of the most prominent men are on each side and a hot fight is anticipated.

CENTRAL BANK AND TRUST CORPORATION

Poverty is no disgrace—neither is it a recommendation.

Every success advises you to Save—so should every failure.

PEERLESS Closets are Cheaper in the Home Than Lower Grades

After a closet is installed in a new home the expense should be attached to it. Cheap closets are always in trouble. Repair bills are of frequent and costly occurrence.

PEERLESS Closets are perfect in mechanism as to the working parts which will not trouble the house owner. Bowl is made of the hardest, most perfect vitreous porcelain, absolutely non-absorbent. They present a beautiful appearance, and require only ordinary cleansing care.

Your plumber will furnish estimates on Peerless. See that your architect and builder specify them.

Call with your plumber, architect or call yourself; let us show you five completely furnished bath rooms, using different Peerless Combinations.

General Supply Co.,
81 East Alabama St.,
ATLANTA

STEAMSHIPS.

USEFUL MAP OF GREAT BRITAIN—FREE
Also illustrated book of tours, on the LIVERPOOL ROYAL MAIL STEAMERS
T. KATELEY, Gen. Agt., 501 5th Ave., N. Y.

CUNARD
FASTEST STEAMERS IN THE WORLD
NEXT SAILINGS
MAURETANIA, Apr. 7 8:00 A. M.
LUSITANIA . . Apr. 21, 9:00 A. M.
QUICKEST ROUTE via FISHGUARD for LONDON PARIS BERLIN VIENNA
*Mauretania, Apr. 11, 10 A. M. *Campania, Apr. 18, 9:30 A. M.
*Campania, Apr. 14, 6 p.m. *Caronia, May 12, 2 p.m.
Mauretania Apr. 28 9 P. M. LUSITANIA May 19 9 A. M.
LUSITANIA May 26 9 P. M. MAURETANIA May 28 9 P. M.
*Calls at Queenstown East Bound.
The New Magnificent
"AQUITANIA"
JUNE 10, JULY 1, JULY 22, AUGUST 26,
Great Britain's Largest Ship
The Embodiment of the Truest Qualities of the Ideal
"LUSITANIA" and "MAURETANIA"
An Unsurpassed Service to the Mediterranean
Practice in Ship Construction.
Regular Service to Adriatic Service
Madeira, Gibraltar, Monaco or Genoa, Naples, Piraeus, Patras, Fiume. Sailings room. See itinerary.
SACONIA....Apr. 11 | SANNONIA....Apr. 30
SAXONIA....Apr. 21 | IVERNIA....May 9
Special Spring Sailing MEDITERRANEAN
S. S. "Laconia" Sat., April 11
GIBRALTAR, MONACO, NAPLES AND PATRAS.
Round the World Trips, $475.85 and up. Special through rates to Egypt, India, China, Japan, Manila, Australia, New Zealand, South Africa and South America. Inquire Cunard, Liverpool Royal Mail Steamers, or send for booklet Cunard Tours.
Agents for PENINSULAR & ORIENTAL STEAM NAVIGATION CO. Frequent sailings for India, China, Japan, Australia, P. & O. cruises NORWEGIAN FJORDS, etc., June 13 and 27, August 1. Illustrated booklet now ready.
New York Office: 24 State Street, or Local Agents in your own city.

Inexpensive
EUROPEAN TOURS
Steamship Reservations
ROGERS B. TOY
Agent for all lines
Union Depot Ticket Office
Phone Main 215.

AMUSEMENTS.

ATLANTA Tonight, Thurs., Fri., Sat. Matinee Saturday
The Season's Musical Hit
"ADELE" The Rage of New York
22 Songs—Orchestra of 15
Nights, 50c to $2; Matinee, 25c to $1.50

DAILY MATINEE FORSYTH EVENINGS AT 8:15
Taylor Granville and Laura Pierpont
"Presenting "The Picture," A Police Sketch
Raymond & Caverly — Stan Stanley Trio
TRAMS—ATLANTIC TRIO — GRACE WILSON
SIMMS & BURK — MANO & SNYDER
NEXT WEEK... RAY COX

Society

Senior Class Entertained.

The junior class of Washington Seminary entertained at a beautiful reception yesterday afternoon at the home of Mr. and Mrs. Charles Winship, on Peachtree street, in honor of the senior class of the school. The lower floor of the attractive home was decorated with palms and ferns and quantities of flowers. White roses were in the drawing room and library, and in the other apartments jonquils were the flowers used. The center piece of the tea table in the dining room was a plateau of red roses and Easter lilies, and all other details and the pretty table were in red and white. Red roses and Easter lilies banked the buffet and mantel.

The punch bowl, in the sun parlor, was embedded in fruit, and serving punch were Miss Jennie Walker, in a white taffeta gown, and Miss Margaret McCarty, wearing mustard colored crepe de chine.

Assisting in entertaining were Miss Mildred Ducan, president of the class, and Miss Frances Winship, Miss Mary Louise Everett and Miss Frankie Mae Kee. Miss Winship wore pink crepe de chine with lace draperies, and Miss Ducan was also gowned in pink. An orchestra played during the afternoon. The guests included the faculty of the school and the members of the junior and senior classes.

Silver Tea at Mrs. Horine's.

The silver tea which was to be given by the Atlanta Choral club at the home of Mrs. Edward Horine last Thursday, was postponed and will be given this afternoon instead.

To Hear Cora Mell Patten.

The Drama league will meet this afternoon at 3:30 o'clock in Cable hall, when Miss Cora Mell Patten will read Ibsen's "Brand." Miss Patten is a famous reader, giving a highly dramatic interpretation, but one wholly free from objectionable "staginess." She comes from Chicago, where she is national chairman of the juvenile department in the Drama league. As Miss Patten is brought at con derable expense to Atlanta, a small admission fee of 25 cents will be charged for the reading.

On Thursday morning, however, at 11 o'clock, in Carnegie library, Miss Patten will speak on the work of the juvenile department of the Drama league, and this meeting will be free to all who are interested in the subject. The reading of "Brand" will be of especial interest to the Drama league and especially to all Ibsen lovers, as "Brand" is considered by many a far greater dramatic poem than "Peer Gynt." Non-members of the Drama league may be admitted to the reading on payment of the regulation fee.

Miss Davis' Luncheon.

A bright occasion of yesterday was Miss Rosalie Davis' luncheon in compliment to Miss Dorothy High, who has recently returned from a trip abroad, and for Miss Mary Bryan, who is home from Vassar for the Easter holidays.

Miss Davis' home on Peachtree road was beautifully decorated with quantities of cherry blossoms, sweet pea, jonquilla, narcissi and violets.

The luncheon was served at small tables in the sun parlor, vases of flowers decorating each table, and the places were marked with nosegays of violets and cherry blossoms.

The guests of honor were each given ivory clocks as souvenirs.

Miss Davis wore a French gown of champagne colored satin with drapories of black tulle.

Miss Brown wore a suit of gabardine serge with hat to match and Miss High's gown was of brown taffeta combined with cerise chiffon.

Mrs. Charles A. Davis and Mrs. Hudson Moore assisted in entertaining.

The guests included members of the debutante set.

Pony Show and Gymkhana.

A pony show and gymkhana will be given on Saturday, April 11, at Druid Hills park, for the benefit of the Home for incurables.

An entrance fee of 50 cents will be charged, and admission will be 25 cents. Cups and ribbons will be the prizes. All who wish to enter ponies will please send entrances to Captain E. L. Johnson, at 1 The Georgian Terrace, as soon as possible. Entrance closes on April 8.

The members of the committee in charge are Mr. D. N. McCallum, Mr. Westervelt Terhune, Mr. Willard McBurney, Mrs. Floyd McRae, Mr. Joseph Gatins, Jr., Mrs. Smith D. Fenton, Mr. Frank D. Holland, Mrs. James L. Dicker, Jr., Mrs. Hall, Miss May Atkinson.

Dancing Party.

Invitations have been issued by Master Beaumont Davison, Jr., to a dance Friday night at the home of his parents, Mr. and Mrs. Beaumont Davison, in Druid Hills.

The occasion will celebrate the birthday of the young host.

Mrs. Thibadeau Entertains.

Mrs. Louis M. Thibadeau will entertain the members of her bridge club this afternoon at the Elks' club.

Mrs. H. A. Parker and Mrs. W. R. Freeman will assist in entertaining. The guests will be Mrs. Albert Dunn, Mrs. J. D. Frazier, Jr., Mrs. William Dunn, Mrs. Mercer Fain, Mrs. Elizabeth Nichols, Mrs. W. M. Hill, Mrs. Ted Minnehan, Mrs. Charles A. Smith, Mrs. C. Clarke, Mrs. James Gaines, Mrs. Nell Cheaves, Mrs. Stopher, Mrs. Robert Stahl, Mrs. H. K. Traylor, Mrs. Hall, Mrs. C. A. Sherer, Mrs. H. E. Jessup, Mrs. Haskell, Mrs. Goodlow Yancey.

Colonial Tea.

A colonial tea will be given Friday, April 3, from 5 to 6 o'clock at the home of Mrs. John A. Ferdue, 703 Edgewood avenue, by the C. W. B. M. society of the Inman Park Christian church, in honor of the pioneer members of the church.

There will be an interesting program, after which refreshments will be served. The pioneer ladies and a number of young girls will assist in entertaining.

All members of the congregation and their friends are invited to come.

Cake and Candy Sale.

The ladies of the Inman Park Baptist church will sell lunches and have a cake and candy sale today from 10 to 6 o'clock in the store at the corner of Elizabeth street and Edgewood avenue.

Miss Cocke's Lecture.

At the regular meeting of the Registered Nurses' Association of Atlanta, at their club house Wednesday evening, Miss Elizabeth Cocke, of Richmond, Va., delivered an address on "Nursing and Public Health," which proved to be a most instructive and entertaining occasion. The meetings of the association are features of interest to the women of this all-important profession and on each evening of meeting there is an address made with informal discussion following.

Eagle Social Club.

The Eagle Social club celebrated its second anniversary by giving a banquet at the Jewish Educational Alliance, Tuesday night, March 31. The following members were present: Mr. Albert Zimmerman, Abe Goldberg, David Kaufman, Isadore Sater, Harry Spielberger, Bennie Ehman, Meyer Meltz, Ralph Sinko, M. D. Springer, Iswall Spielberger, Bennie Kaplan.

The honorary guests were Mr. H. J. Hyman and A. S. Reisman, who took flash-light photographs.

The officers just elected for the next term are:

Abe Goldberg, president; M. D. Springer, vice president; Harry Spielberger, secretary; Bennie Kaplan, treasurer.

After the supper, which was enjoyed by all, speeches were made by each of the members. The business of the club was discussed. The prospects of the club are very bright, and many social affairs are anticipated for the coming season.

Dr. Groszmann's Lectures.

Dr. Maximilian Grossmann, educational director of the National Association for Study of Exceptional Children, will deliver two lectures in Atlanta next Friday and Saturday, under the auspices of the Atlanta Teachers' association.

He will speak Friday night at 8 o'clock, in Browning hall, Girls' High school building, on "Different Types of Mind and Civilization Levels," and Saturday morning at 10 o'clock, in the Boys' High school, on "Public School Provisions for Exceptional Children."

An admission of 50 cents will be charged for the first, and the latter address will be free to the general public.

For Mrs. Smith.

Mrs. John William White entertained at the Driving club yesterday afternoon at the tea-dance for Mrs. John Jay Smith, of New York, the guest of honor at the affair. Completing the party were Mrs. Gonsalez, Mrs. Lee Ashcraft, Mrs. J. F. Kennedy and Mrs. Frank Spain.

MEETINGS

The regular monthly meeting of the Sheltering Arms will take place on Thursday morning, at 10:30 o'clock, at 161 Walton street. Members are urged to attend as the meeting is an important one.

The Atlanta Kindergarten Alumni club will meet Friday afternoon, April 3, at 3:30 o'clock, with Misses Bigham and Loveland, at Miss Bigham's kindergarten, 123 Peoples street. All members are urged to be present.

The regular meeting of the Women's Relief Corps will be held at the home of Mrs. Albert Wood, 199 Estoria street, Inman Park, Thursday, April 2, at 3 o'clock.

ALUMNUS CHAPTER OF PI KAPPA ALPHA FRAT IS ORGANIZED

The Atlanta Alumnus chapter of the Pi Kappa Alpha fraternity was formally organized Tuesday night at the chapter house of the local chapter at the Georgia Tech college, there being thirty-five members present.

The following officers were elected: Rev. C. B. Wilmer, D. D., president; Dudley R. Cowles, first vice president; Dr. A. B. Elkin, second vice president; M. T. Robertson, secretary, and S. H. Hodges, treasurer.

J. R. McClelland was appointed chairman of the membership committees and C. M. Wood chairman of the committee on arrangements for the annual meeting, which will take place each May, in the form of a banquet.

The Pi Kappa Alpha fraternity was organized at the University of Virginia on March 1, 1868, and for many years was a strictly southern fraternity. It has recently branched out into the west and north, and has forty active chapters and twenty alumnus chapters, fraternity entirely throughout the south as yet.

CONVICTS TO HAVE BETTER FOOD SUPPLY

More Food Will Be Provided at the Various County Camps.

The amount that a healthy convict may eat without acquiring indigestion or becoming too satisfied with his lot, is to be determined once and for all by a special board of inquiry, appointed for that purpose Wednesday afternoon by the county commissioners.

County Warden C. H. Girardeau, in presenting his monthly report, pointed out that there had been a good deal of confusion on this subject. The camp regulations provide that each convict is entitled to the following:

Three-fourths pound Bacon.

One pound fresh meat twice a week.

Cornbread without stint.

Wheatbread three times a week without stint.

Syrup or molasses three times a week.

It has been discovered, however, that this is scarcely sufficient to keep the convicts in good trim. The bacon allowance has been raised to 1¼ pounds a man, wheatbread has been served with frequency, and syrup or molasses has been a constant table decoration. The result, it is pointed out, has been a wide variance in the food requisitions of different camps.

The commissioners, after deliberating on the matter awhile, appointed a committee to investigate and systematize the whole matter. It consists of Commissioners Tull C. Waters, General C. A. Anderson and W. J. Flynn, also Warden Girardeau, C. M. Hollan, purchasing agent, and H. M. Wood, clerk and auditor of the board. It was recommended that a commissary headquarters be established at Bellwood camp, and all food requisitions supplied through this single source.

Other suggestions of the warden which the board adopted were that the convicts be left off chain in sleeping quarters; that three milk cows be purchased and kept at Bellwood camp, and that a better grade of flour and molasses be furnished.

Pleasure was shown by the commissioners at a reduction, under Warden Girardeau's regime, of the number of convict whippings. Three months ago in December, these aggregated ninety. Last month, under Warden Girardeau, thirty-five convicts—two of them women—were flogged for violations of the camp discipline.

BRINGS $1,000 SUIT BECAUSE OF HOSPITAL

William Specht is the owner of many broad—and long—acres on the outskirts of Atlanta. Pending the time when Atlanta shall have absorbed the remainder of Fulton county, Mr. Specht has been accustomed—or, until a short time ago, had been accustomed—to letting out his meadows for pasturage. Recently, however, an unkind city government erected in the vicinity of Mr. Specht's meadows a tuberculosis hospital, known as the Battle Hill sanitarium. There is some doubt about what followed. Whether the resident livestock, having been reared by thoroughly hygienic methods, objected to the presence of the hospital, or whether their owners did the objecting for them, could not be ascertained Wednesday evening. The much is certain: Mr. Specht, finding that his meadows were no longer desirable for pasturage purposes, filed suit against the city of Atlanta for $1,000 in the superior court Wednesday afternoon. He gives the proximity of the sanitarium and its resultant depletion of his pocketbook as cause of action.

IRWINVILLE SCHOOL IS UP TO STANDARD

The state department of education has sent to the public school at Irwinville, which stands at the place where Jefferson Davis was captured by the federals, a certificate that that school is entirely up to the standards required by the state. J. W. Wagner is county superintendent of schools there, and it was largely through his efforts that a handsome new school building, costing $6,000, has been erected.

The land on which President Davis' tent stood is owned by Representative J. R. Clements, who has offered to donate it as a public park, providing the state will keep it up in the style deserving a spot of historic interest.

TRUST CO. OF GEORGIA PAYS OUT $25,000

The Trust Company of Georgia yesterday mailed to its stockholders checks aggregating $25,000, being the quarterly dividend on its capital stock of $1,000,000.

The figures given in yesterday's Constitution were in error.

Only One "BROMO QUININE" To get the genuine, call for full name, LAXATIVE BROMO QUININE. Look for signature of E. W. GROVE. Cures a Cold in One Day. 25c.

Walter Rich Essay Prizes Are Awarded by Committee

The prize of $25 offered by Walter Rich for the best three essays on the subject of the Child Welfare exhibit which was held here in November and December, has been awarded to Miss Catherine Hackett, of the Girls' high school; Charles Henry, of the Boys' high school, and Miss Sarah Alston, of the eighth grade, Ira street school.

The judges were Mrs. Charles J. Haden, Mrs. Hugh Willet and Mrs. A. P. Coles. These ladies were furnished with the essays, which did not carry the names of the writers, but numbers. Corresponding numbers with the names were kept by the superintendent of the schools and yesterday the committee, with the prize essays, found the duplicate numbers, which resulted in the announcement of the above names.

During the welfare exhibit and the public health conference Mr. Rich, visiting the Leyden house, where it was held, was deeply impressed by the value of the exhibit as a medium of instruction. He believed every public school child should see it, and was instrumental in getting permission for them to visit the exhibit. He offered the prize of $25 for the best essay from the Girls' high school, from the Boys' high school and from the eighth grades of the grammar schools.

The essays indicate keen observation and thoughtful appreciation and the diction and expression are excellent.

B'NAI B'RITH OFFICERS HAVE BEEN ELECTED

Delegates to Atlanta Convention Left City Wednesday After Successful Meet.

The delegates to the B'nai B'rith convention left Atlanta yesterday. All expressed great pleasure at the meeting, and were decidedly pleased with the election of new officers, which took place at the final meeting of the convention.

The following officers were chosen: F. L. Rosenthal, Columbus, Ga., president; I. E. Marcusson, Charleston, first vice president; Harold Bloomberg, Richmond, second vice president; Milton Klein, Atlanta, sergeant-at-arms; Dr. George Solomon, Savannah, secretary; H. Sternberger, Savannah, treasurer.

Lionel Wells, retiring president, was selected representative of the B'nai B'rith on the board of directors of the Hebrew Orphans' home in Atlanta, and L. Lowenherz, of Columbus, was placed on the board of the National Consumptive hospital at Denver, Col.

CAPT. E. E. HOLCOMBE IS SERIOUSLY ILL

Captain E. E. Holcombe, ten years superintendent of statehouse buildings and grounds, serving under four governors, is seriously ill at the family home, 191 Crew street. The latter part of last week Captain Holcombe was at his post of duty, apparently in his usual good health, but since Monday has been confined to his home. His condition yesterday morning was not at all satisfactory to those about him, but in the afternoon there was a pronounced change for the better. A native of South Carolina, Captain Holcombe came to Atlanta some twenty years ago, and soon connected a long time with the local police force. His duties as superintendent of the statehouse have brought him in contact with leading citizens from all sections of Georgia, and have made him widely known throughout the state.

GETS TWO YEARS FOR SHOVING BAD CHECK

The unusual badness of a bad check which he tried to pass on the Standard Auto company, of 235 Peachtree street, cost Clyde Davidson dear Wednesday morning from a two years' sentence to the state farm. Davidson's attorney, Albert Kemper, contended that the check was such a palpable forgery that it did not constitute an attempt to defraud. It was for $21.-000, and bore the signature of a North Carolina bank cashier.

"It looked real enough to us for a few moments," declared the officials of the auto company, and the jury, after deliberating for an hour, returned a verdict of guilty.

PROBE SANITY OF GIRL WHO TANGOES THRO' LIFE

Savannah, Ga., April 1.—(Special.)—This afternoon a lunacy commission at the county jail investigated the sanity of Sadie Jefferson, who is said to be insane on the subject of the tango. She does the tango—or somstaing that resembles one of the many steps—constantly. In her cell at the county jail she tangoes; when permitted to walk in the corridor, she tangoes, and when eating she hums a tango tune.

The girl was given her freedom.

MOTHER OF SCHOOL GIRL

Tells How Lydia E. Pinkham's Vegetable Compound Restored Her Daughter's Health.

Plover, Iowa.—"From a small child my 13 year old daughter had female weakness. I spoke to three doctors about it and they did not help her any. Lydia E. Pinkham's Vegetable Compound had been of great benefit to me, so I decided to have her give it a trial. She has taken five bottles of the Vegetable Compound according to directions on the bottle and she is cured of this trouble. She was all run down when she started taking the Compound and her periods did not come right. She was so poorly and weak that I often had to help her dress herself, but now she is regular and is growing strong and healthy."—Mrs. MARTIN HELVIG, Plover, Iowa.

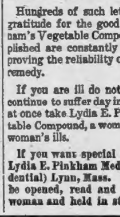

Hundreds of such letters expressing gratitude for the good Lydia E. Pinkham's Vegetable Compound has accomplished are constantly being received, proving the reliability of this grand old remedy.

If you are ill do not drag along and continue to suffer day in and day out but at once take Lydia E. Pinkham's Vegetable Compound, a woman's remedy for woman's ills.

If you want special advice write to Lydia E. Pinkham Medicine Co. (confidential) Lynn, Mass. Your letter will be opened, read and answered by a woman and held in strict confidence.

RIGHT SEEDS AND RIGHT PLANTS

Weather man is on his good behavior once more, and the interrupted garden work can be resumed.

As our friends in the country express it, "there's a season in the ground," which means that soil conditions are right for planting.

Selections of best varieties

Are Most Important

In fact, planting wrong varieties, even of good quality seed, often means failure.

Your garden success depends first, on right varieties of seeds and plants—then, right quality of those varieties.

You don't take seed and plant chances when you get your supplies from Hastings.

Hastings Knows Best

The Hastings stock is made up entirely of varieties of seeds and plants that have proved their adaptability to Atlanta and Georgia soil and climatic conditions. Hastings knows these things, and when you buy from Hastings you are sure of getting the right thing.

Come if convenient. If not, just phone in your order. Bell Phones: Main 3962, Main 2568; Atlanta Phone 2568.

H. G. HASTINGS & CO.
16 West Mitchell St.

GRAND OPERA Librettos CUT PRICES

25c Manon	13c
25c Masked Ball . .	13c
25c Il Trovatore . .	13c
25c Pagliacci . . .	13c
25c Lohengrin . .	13c

MAIN STORE ONLY

Jacobs' Pharmacy

6-8-10-12 Marietta Street

Physician Gives Recipe For Gray Hair

A Well-Known Physician and Author Gives Simple Home Recipe That Will Darken Gray Hair.

Dr. Stanton Burroughs, the well-known physician and author, recently made the following statement: "Gray hair can be easily darkened by the following simple recipe which you can mix at home: To 7 oz. of water add a small box of Barbo Compound, 1 oz. bay rum and ¼ oz. glycerine. Apply it to the hair every other day until the desired shade is obtained. It not only is an excellent hair dressing, but at the same time removes dandruff and other hair diseases. I use it myself and have no hesitancy in recommending it to my patients. These ingredients can be bought at any drug store at very little cost."—(adv.)

"Clean Up and Paint Up"



PAINTING

WITH THE

TRIPOD PAINTS

MEANS PROTECTION TO YOUR PROPERTY, as they are made to stand our Southern climate.

THE TRIPOD PAINT CO.

37 AND 39 N. PRYOR STREET.

Phones: Bell 4710; Atlanta 406.

Piedmont Hotel

"Souper Dansant"

TONIGHT AND EVERY NIGHT THIS WEEK WILL BE

"Adele Night"

Members from the Company will attend

Make Your Reservations Early

STYLISH HATS.

Genuine Hemp, 33 and 39 values, at $1. We clean or color Algrettes, Plumes and Paradise.

S. S. Frye Millinery Co., 39 W. Mitchell St. The Busiest Spot on a Busy St.



Have Your Refrigerator Iced From the Porch

This is the modern way of building refrigerators. They can easily be installed in any home, whether old or new, and are surprisingly low in cost, and entered with the usual convenience they afford.

Come into our store and see the wonderful simplicity of

McCray Sanitary Refrigerators For All Purposes

(Built for Outside Icing)

If you are planning the purchase of a new refrigerator, or thinking on something of a new and up-to-date kind, let us show you the McCray Refrigerator arranged with an outside icing door so that the ice man can put the ice in from the rear porch. No more will you be bothered and annoyed by the ice man coming in with his muddy feet, leaving tracks at your clean kitchen floor. This is the most advanced idea, every thought out in a refrigerator and it has met with favor in all parts of the country.

We will also be glad to submit to you in detail the scientific principle of McCray Refrigerator construction—how the McCray patented system keeps the current of pure, cold, dry air circulating in the food chambers all the time.

McCray Refrigerators are always made with clean white linings with a choice of opal glass, porcelain, white enamel or odorless white wood that are easily cleaned and utterly sanitary.

We urge you to come in and inspect the McCray. This store is the McCray headquarters.

Phone Ivy 7438

Show Rooms 219 Peachtree Street ATLANTA, GA.

Appetizes—then satisfies

Kennesaw Biscuit 5c

Full Pound Value

F. E. BLOCK CO., ATLANTA

BYRD HEATING COMPANY

Spring Weddings

Customers placing with us orders for social stationery may have the assurance of correct forms, skilled workmanship, moderate prices, and prompt delivery.

We have the most completely equipped plant in this part of the country

BYRD'S BYRD BUILDING ATLANTA

Chamberlin-Johnson-DuBose Co.

ATLANTA NEW YORK PARIS

"Vogue" Pictures Estelle Mershon Hats As Representative of the Season's Best Styles



"Vogue" is one of the recognized fashion authorities of America.

Women look to it as a guide, as an index to what is correct in styles.

When "Vogue" holds up a hat, a gown, or a suit as a model of the latest style, women, whether they live in New York or Atlanta, accept it as such.

It is significant then that "Vogue," in its millinery number this Spring, should give over a page to hats by Estelle Mershon, of 20 East 46th Street, New York.

"Vogue" looks upon Estelle Mershon hats as correct, authentic styles.

These are the hats that you may see here! Through our connection with Estelle Mershon, women of Atlanta and vicinity have the same privilege of choosing from CORRECT hats as do the women of New York.

Now for the Easter Hat!

That it may be all that fashions say it should be, all that you would have it, is much a matter of your choice of stores.

We have, through this connection with one of New York's smartest shops, put ourselves in the way of having CORRECT hats.

Chamberlin-Johnson-DuBose Co.

SOCIAL ITEMS

Mrs. L. D. Watson is recovering from her recent illness.

Mrs. John D. Little has returned to her farm near Albany, Ga., to remain for two weeks.

Mrs. Charles Edgar Jones, of Galveston, Texas, arrives today to visit her mother, Mrs. W. M. Bennett, Inman Park.

Mr. and Mrs. M. P. Lambert announce the birth of a daughter, born Sunday, March 29.

Mrs. E. P. McBurney is at home again, and is rapidly recovering from her recent illness.

Mrs. Victor Smith and Mrs. Vaughn Nixon are in New York on a visit.

Mrs. C. D. Craig leaves today for a short visit to Tate Springs, Tenn.

Mr. and Mrs. John Kiser are spending a few days in Pass Christian, Miss.

Dr. and Mrs. Elkin, and Mrs. Harry English return Friday from New York.

Mr. and Mrs. Louis B. Farley, of Montgomery, Ala., will be among the visiting guests in Atlanta grand opera week.

Mrs. W. N. Lanman and Miss Virginia Lanman, of Columbus, Ohio, spent yesterday in the city en route home from Augusta.

Miss Helen McCarty will entertain a party of eight at a luncheon today at 1 o'clock at her home on Piedmont avenue for Miss Ellen Stokes, of Nashville, the guest of Miss Mary Aitchison.

Mr. John Ashley Jones and Miss Mary Aigood Jones are at home with Dr. and Mrs. W. C. Jarnagin.

Miss Rossland Wood, of Savannah, will arrive Friday to visit Mrs. Luther Rosser, Jr.

Miss Dagma, who has spent the winter with her sister, Mrs. John Pendleton, will leave Thursday for New York, from where she will sail for Europe to spend the summer. Mrs. Probasco will accompany her to New York, and returning in the autumn, will be at the home of Mr. and Mrs. Moragne Browning, on Juniper street, which she has leased for the summer.

Miss Lalah Adams, of Savannah, will arrive the last of the week to visit Mrs. Cam Dorsey.

Mrs. W. T. A. Henry and children, of Columbus, Ohio, arrived yesterday to spend a month with Mrs. Flemming Du-Bignon.

Judge and Mrs. John L. Candler will spend some time later at Hampton Springs, Fla., where Judge Candler has improved very much in health.

Mr. L. M. Thibadeau has been ordered to Camp Eagle Pass, with the Seventeenth regiment, on temporary duty.

Mrs. J. W. Reid, Miss Louise Reid and Mr. Neal Reid are at home in the Wycliff apartments.

Mr. and Mrs. Joseph M. Flynt announce the birth of a daughter on March 26, who has been named Martha Elizabeth.

Mr. D. R. Wilder returned from Hot Springs, Friday, where he went on account of rheumatism. He is better, though still confined to the house.

Mrs. A. H. Affriend is visiting relatives in Richmond, Va., while there she will attend the convention of the Daughters of the American Revolution in Washington.

KAMPER QUALITY

More Pantry-Stocking Specials

At KAMPER'S

20 Lbs. Sugar — Best Granulated Cane Sugar..... 87c — Thursday and Friday Only.

Sponge Cakes — Large sized, iced and fresh from our own bakery. Each, only 10c — PLEASE ORDER EARLY.

Look! 50c Jars Whole Preserved Figs 29c Six Jars $1.65. Limit of Six to a Customer.

HAMS 19c — Best little pig cornfield Hams—an Atlanta product.

Georgia Cane Syrup — Ingleside or Wiregrass brand, canned while hot, on the plantation. 20c quart cans.....18¢ 35c half gallon cans....31¢ 65c gallon cans.....58¢

Cheese 22c — New York full Cream Cheese, regular 25c per pound.

We had orders for more Angel Food Cakes last week than we could bake, so if you want a Sponge Cake this week, don't wait.

C. J. Kamper Grocery Co.

PHONE IVY 3000. 317-325 PEACHTREE ST.

$10 PER WEEK MINIMUM FOR FEMALES IN STORES

Olympia, Wash., April 1.—At a conference called by the minimum wage commission to recommend a minimum wage for female workers in mercantile establishments, it was voted unanimously today to recommend $10 a week as such minimum wage.

Fighting Pure Shoe Law.

Topeka, Kan., April 1.—A shoe company acting for the Kansas Retail Shoe Dealers' association today filed an injunction suit to prevent the enforcement of the pure shoe law enacted by the Kansas legislature. The law which requires all shoes that contain substitutes for leather to be stamped to show the adulteration, was to have gone into effect today.

Crepe de Chine Garments and Lingerie of Rare Charm Invite Your Attention Here Today



The undermuslin section will be a delightful realm to explore today, with scores of new and tempting garments, at prices equally attractive.

Among the New Things To Show You

Crepe de chine negligees, boudoir caps, slippers—dainty pinks and blues—sachets, tango garters, and supporters. Pullman sets—cap and slippers—all of irresistible charm.

It is hard to find a fitting word for the underapparel with which milady clothes herself today. Certain it is that undermuslins—and even lingerie—are too prosaic words, and come far short of expressing the undergarments of the present.

These Lovely Camesoles for Instance

Which, with the filmy blouses of the moment, are essential—are so delicate, so lovely in color tones, and altogether bewitching that they surely were made for fairy princesses.

They are of the softest crepes de chine and lace and ribbons—in the most delicate blue, flesh or white; several styles to select from. Garments to fairly delight one, at $1.98 each.

Beautiful Camesoles at $1.00

Dainty garments of crepe de chine, in flesh or white; prettily trimmed with lace, and with lace bands over shoulders. Especially desirable at $1.00 each.

Especially Delightful Crepe Gowns at 98c

They are made of such good quality crepe, and so generous cut—in fact, of a high order throughout—that one never finds it so low a price. All made chemise style; some of white crepe, empire style, wide embroidery beading, run with pink wash ribbon, and otherwise finished with same ribbon. Others are striped or figured effects of white ground, pinks or blues. They are particularly good and likable garments at 98c each.

More of Those Wonderful Gowns at $1.98

These garments have become famous, and people come daily asking to see "those gowns everyone is talking about." They are adorable and truly wonderful values at $1.98; all fluffy and beautiful—with laces, medallions, the most delightful ribbon bows, rosettes and garnitures; they are gowns such as one finds priced ordinarily as high as $3.50—which fact has made them, at our special price, $1.98, extremely popular.

Davison-Paxon-Stokes Co.



Any Little Chap would sit up all night to eat bread and Velva—that great food-sweet for old or young. No, there isn't anything like

Velva

on the table or in the kitchen. Everyone who eats it likes it, because it's good—and it's so low in cost as it is good. In red cans or green. At your grocer's. 10c up

Send for booklet of cooking and candy recipes.

PENICK & FORD, Ltd. New Orleans

ASTHMA

Hay Fever, Bronchitis, Croup or Cough

RELIEVED INSTANTLY BY THE Gouaux Remedies

A liberal sample sent on application. Write today. Relief absolutely guaranteed.

ESTATE OF F. GOUAUX, Dept. Houma, La.

For sale at JACOBS' PHARMACY CO.'S 11 stores. Free samples at Main store, 6-12 Marietta street.

In the Matter of Fairburn Marble Company Bankrupt

By order of the Hon. Alvan D. Freeman, Referee in Bankruptcy, granted on the 23d day of December, 1913, I will sell at public outcry, in the city of Fairburn, Ga., on the plant grounds of Fairburn Marble Company, bankrupt, at sale beginning on Tuesday, 7th day of April, 1914, at 9 o'clock a. m., the following property of said Fairburn Marble Company.

The 2½ acres of real estate upon which plant located, containing one main building, one small building and office building.

All marble and granite, finished, in process and in rough, and other material.

All machinery, fixtures, apparatus and tools.

Except such of above property as may be disposed of at private sale.

Trustee will be at plant on Tuesdays of each week, good reason to contrary, for purpose of making private sales.

At the public sale a portion or all of the property may be offered for sale, both as a whole and in parts, and the sale as whole made—provided the price thereby exceeds the aggregate prices of part-sales, or vice versa, and all property sold at public sale delivered on ground. Possession of the real estate and possession and use of the derrick and necessary apparatus and machinery will be retained a reasonable time for removal of property, same to be removed at expense of buyer. Spur track into yard.

A circular showing machinery, tools and plant and granite material in detail may be had upon application to me, and copies of may be seen upon application to Amos Morgan at plant.

All sales, public or private, subject to confirmation of court. Terms of sale cash.

J. LITTLETON JONES, Trustee. Newnan, Ga.

BANKRUPT SALE

By virtue of an order granted on the 27th day of March, 1914, by his Honor, Joseph Ganahl, Referee in Bankruptcy, the undersigned, the Trustee of the Pittsburgh Mercantile Company, Bankrupt, in bankruptcy, will receive sealed bids for the whole of the groceries, dry goods, shoes, etc., furniture and fixtures belonging to the estate of said Bankrupt, now in the store house formerly occupied by The Pittsburgh Mercantile Company on the west side of the public square of the City of Washington, Ga. Said bids will be received up to noon on April 11, and will be then opened in the presence of the Referee. The right is reserved to reject all of said bids in the discretion of the Referee. Said stock inventories $20,000 and consists of new and seasonable goods in the main.

J. M. PITNER, Trustee. Washington, Ga.

CLEAN UP TODAY AND EVERY DAY IS SLOGAN OF MEN AND WOMEN

By Inez Deely.

It it praiseworthy and edifying to see the co-operative spirit of men and women manifesting itself in the cleaning up of Atlanta. Heretofore this burden of cleaning has been relegated entirely to women. Men have resented the period of spring cleaning, and the story is told of one man getting a divorce, or trying to get it, in a city not a thousand miles off, because, he said, he could stand the "cleaning up" and the tearing up which preceded it, but when the next day he went home and found his wife was cooking cabbage and the clean house perfumed with it, he could not stand for that. For days he had gone home and found he had to eat peas out of a soup plate standing, because it was "cleaning up time," and when the day of cleanliness came and he got cabbage—he balked.

This primitive type of man has passed, and the twentieth century man is taking a hand in cleaning up himself. He is measuring in the front yard for flower beds and grading the back yard for practical purposes, and he is boasting to his friends on the street car as he rides down town in the morning that he and his wife have been planning their spring cleaning campaign for some time. It is interesting to observe that at last men are beginning to realize their real domestic responsibility; that they have an obligation in the real development and cleanliness and beauty of the home. The new masculine spirit in this direction suggests a balance which gradually must come about, in the turn things will probably take when political responsibility is thrust upon women.

The sensible men and women will study their plans and inclinations, and if she happens to be a qualified especially for public life and civic activities, and the man has quite a domestic or studious taste, why should he not assume the more home-like responsibilities and attend to them, while the woman—the wife—attends to the things which she prefers?

This co-operation expressed in the home, with the masculine element following his inclinations and the feminine element here, will make so nearly the perfect thing that a municipal council and the club women will not have to remind the public of a cleaning up day, for every day will be one to "clean up," and every spot in the community will be clean. One might as well be optimistic, and believe that some day the smoke nuisance will be abated in Atlanta.

JOSEPH L. NISBET DIES AFTER SHORT ILLNESS

Joseph Linton Nisbet, a popular young business man of Atlanta, died Wednesday morning at 5 o'clock at his home, 44 Westwood avenue, after an illness of three days.

Mr. Nisbet was 31 years old, and was born in Clayton county. He was united with the Philadelphia Presbyterian church of Clayton when a boy, and at the time of his death was an elder in the West End Presbyterian church and prominent in religious work.

Mr. Nisbet had been connected with the E. E. Adams Grocery company since 1906, and had won the friendship and esteem of all who knew him. Shortly before he died, he transferred to Brown, Perryman & Greene, wholesale hatters, and soon gained the confidence and affection of the entire establishment.

He was a member of Battle Hill lodge, F. & A. M. Surviving him are his wife and one child, seven brothers, one sister, his mother and father, Mr. and Mrs. J. A. Nisbet, a well-known practicing physician of Hapeville, Ga.

Funeral services will be held at the residence this morning at 10:45 o'clock, and interment will take place in Philadelphia cemetery in Clayton county. The body will be taken on the noon train.

WORK FOR UNCLE SAM AND FOR ROCKEFELLER

Washington, April 1.—The senate today passed Senator Kenyon's resolution calling upon Secretary Houston for information concerning the relation of the general education board of the Rockefeller Foundation to the work of the department of agriculture.

It calls for a statement, showing the names and positions of all employees, if any, of the department, whose salaries are paid in whole or in part with funds contributed by John D. Rockefeller; also the names and positions of all administrative officers of the department who are in any way connected with the work of the general education board of the Rockefeller Foundation, and salaries, if any, received by them from the said Rockefeller Foundation."

The resolution was based on a recent statement by Representative McLaughlin, of Michigan, in the house, that 600 employees of the department were also in the employ of the Rockefeller Foundation.

FRENCHMEN SMIRCHED BY ROCHETTE SCANDAL

Paris, April 1.—The commission investigating the reasons for the postponement of the trial of Henri Rochette, charged with extensive swindling, finished its hearing today. Its report will be submitted to the chamber of deputies tomorrow.

The report says:

"The course of M. Calliaux and the intervention of M. Monis constitute a most deplorable abuse of influence. Their act, however, was not one of corruption, since they were personally disinterested."

The commission expresses regret that M. Fabre, the public prosecutor, did not have courage to resist at the time he declared himself humiliated over the order to postpone the Rochette case.

The action of M. Bidault De L'Isle, president of the court of appeals, also is criticised. The commission declared it has been unable to discover how the Fabre report reached the hands of M. Barthou and M. Briand, who also are the object of caustic criticism.

Several deputies gave notice that they will speak on the report tomorrow.

There were several dissenting votes.

VICTOR AND PINKUSSOHN TO DEFEND UNIVERSITY

Athens, Ga., April 1.—(Special.)—Winners in the contest tonight to determine two intercollegiate debaters at Georgia university and one alternate were Victor Victor, of Atlanta; A. Pinkussohn, of Atlanta, and L. A. Crafts, of Macon, alternate.

The question debated in this preliminary contest by eight men competing was, "Whether the United States should cease to maintain her position as third naval power of the world."

Judges agreed that the papers were of the very best ever heard on the Georgia campus.

BLACK "PEEPING TOM" TROUBLING CORDELE

Cordele, Ga., April 1.—(Special.)—Another "Peeping Tom" is causing some worry to the people in the residence sections of Cordele. Last night when a negro invaded the premises of Marshal Poole and at a late hour peeped into the window of his room, he was shot at twice with a revolver. Mr. Poole thinks that one of the shots took effect. Judging from the actions of the negro when he took as hasty a departure as he could. There have been numerous occurrences of this kind during the past several months.

Bond Issue for Coast Line.

Richmond, Va., April 1.—Atlantic Coast Line stockholders, in called meeting here today, authorized a bond issue of $200,000,000 at 4½ per cent, to retire the outstanding $50,000,000 of the 4 per cent issue of November 16, 1909, closing the mortgage of that date, and for other purposes.

Bennett May Recover.

Cairo, Egypt, April 1.—The doctors in attendance on James Gordon Bennett, proprietor of The New York Herald, today expressed hope of his recovery from his illness.

Lansing Succeeds Moore.

Washington, April 1.—Robert Lansing, the new counselor of the state department, successor to John Bassett Moore, was sworn in today and assumed the duties of his office. He will rank next to Secretary Bryan and be acting secretary of the department when the secretary is absent.

DRIVE AWAY ALL PAIN With Anti-Kamnia Tablets.

ARBITRATION TREATY RATIFIED BY DENMARK

Washington, April 1.—Danish Minister Brun today corrected a misapprehension which has arisen from cable reports concerning the status of the new arbitration treaty between the United States and Denmark. The treaty, which was signed in Washington February 2 last, was ratified unanimously and with great enthusiasm by both houses of the Danish parliament, and was approved by the king of Denmark March 7 last.

Mr. Brun says great importance is attached to the treaty in Denmark, where the sentiment strongly advocates unrestricted arbitration for international questions in the belief that all nations eventually will adopt this idea and consent to bind themselves by treaty to that effect.

Another Bank for Dodge.

Eastman, Ga., April 1.—(Special.)—The Citizens' Bank of Rhine, Dodge county, with a capital stock of $15,000, of which 15,000 has been fully paid in in cash, has been duly chartered by the secretary of state and was opened for business a few days ago. Already a nice bank building of stone and brick has been completed, and all the necessary fixtures have been installed. At a meeting of the stockholders of the new bank the following officers were elected: President, T. A. McMillan; vice president, Archie Coffee; cashier, D. J. May; directors, T. A. McMillan, Archie Coffee, W. A. Wilcox, A. A. Yancey, J. A. Ryals, Dan C. Cravey, B. M. Burch, N. Sheffield, O. M. Branham, J. C. Stuckey and W. B. Bryan.

Shortstop Homer Injured.

Columbus, Ga., April 1.—Shortstop Homer, of Columbus South Atlantic league team, while sliding to third during a practice game this afternoon twisted and sprained his ankle so severely it was necessary to send him to a hospital and it is stated tonight he will be unable to play for about ten weeks. Manager Fox tonight sent out several telegrams to players in the hope of getting one to take his place. Day will play short for the present.

THREE BANK OFFICIALS ARE UNDER INDICTMENT

Natchez, Miss., April 1.—Investigation in to the affairs of the First Natchez bank, which closed its doors on October 30, 1913, resulted in the indictment here today by the Adams county grand jury of A. G. Campbell, president; S. H. Lowenberg, first vice president, and R. Lee Wood, second vice president of the defunct institution on the charge of accepting deposits after the bank was insolvent.

The grand jury is investigating the savings department of the bank and other indictments are expected.

The three indicted officials were held under bond for their trial, which has been set by Judge Jackson for tomorrow afternoon.

The First Natchez bank was capitalized at $250,000. At the time the bank closed its doors its books showed total deposits in commercial and savings departments of $1,322,396.60, with only $15,586.44 cash on hand. A statement filed by accountants who were engaged to audit the books, stated that the capital stock, surplus and undivided profits were wiped out in 1910, and attributed to the failure to excessive loans made to planting companies, in which the president was interested, the loans to these companies amounting to $832,056. The statement further declared that the quarterly statements made to the state auditor were falsified and did not correspond with the items on the bank books.

It is believed depositors will get 15 per cent.

DRIVE AWAY ALL PAINS With A-K Tablets.

Tobacco COUPONS and Tags Redeemed

Full value. See our stock of Premiums. You'll realize it pays you. Liggett & Myers Coupons and Tags. Ladies specially invited.

Harbour's Smoke House, 41 North Pryor Street.

Racy Type Roadster Seats — Trimmed and ready to place on your car. Write for Price



ATLANTA AUTO TOP AND TRIMMING CO. Atlanta, Ga.

HOTELS AND RESORTS

Canadensis, Pa., Pocono Mountains

New Spruce Cabin Inn Where you can catch trout; genuine mountain home. Rooms en suite with bath; golf; steam heat; garage. Rooms, three; all summer, $70. Open April 15. Reddy Mines Station, Penna. R. E. W. J. and M. D. PRICE.

HOTELS AND RESORTS

HOTEL GOTHAM

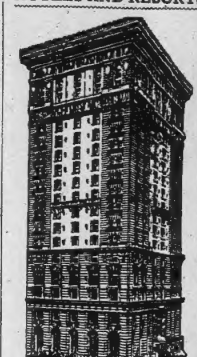

A Hotel of refined elegance, located in New York's social centre. Easily accessible to theatre and shopping districts.

Single room without bath $2.50 & $3.00
Single rooms with baths $3.50 & $4.00
Double rooms with baths $5.00 & $6.00
SPECIAL DISCOUNT OF 33⅓ TO 50% MAY TO OCTOBER

Wetherbee & Wood

Fifth Ave. & Fifty-fifth St. NEW YORK CITY

ATLANTIC BEACH HOTEL ATLANTIC BEACH FLORIDA

Spend Your Easter at the Atlantic Beach Hotel

One of the best appointed hotels on the Atlantic Coast

The World's Greatest Beach

Special features and music for Easter week under personal direction of Prof. Franz Regenhard, of New York. Surf Bathing, Tennis, Bowling, Billiards, Pool, Fishing, Hunting, Horseback Riding, Wind Wagons and Automobiles.

Reservations may be made by Telephone or Telegraph

H. M. STANFORD, Manager

SPRINGER HOTEL COLUMBUS, GA.

European. Best location in the city. Opposite beautiful Courthouse Square. Forty new rooms added. New office lobby—spacious, cool, comfortable. New dining room, hardwood floors—very attractive. Cuisine and service the best. Prices reasonable. Excellent dinner served every day, 50c.

All rooms have hot and cold running water, steam heat, telephones. Electric elevator service. Separate and combination sample rooms. Hotel screened throughout.

Rates: $1.00; with bath, $1.50.

Direct car lines from all depots.

Porters meet all trains.

H. C. LARZELERE, Manager

D.D.D. Prescription—for 15 years the standard skin remedy—a liquid used externally—relieves relief from itch.

Soap the mildest of cleansers—keeps tender and delicate skins always clean and healthy

Jacobs' Pharmacy.



A Nation-Wide Service

STATE lines do not limit the service of the Bell Telephone. Every Bell Telephone, wherever located, is an open door to practically unlimited service. Many Bell Telephones are on isolated farms or ranches. Each Bell Telephone, wherever located, is connected with an exchange which opens the door of communication with the whole country.

It makes no difference whether the exchange group is large or small, because through connected Bell exchanges each Bell Telephone has a radius of communication which includes every other Bell Telephone within speaking distance.

SOUTHERN BELL TELEPHONE AND TELEGRAPH COMPANY

CLOSE OF COTTON AT LOWER PRICES

Better Weather in the South and the Cotton Futures Bill Were Factors in the Decline.

New York, April 1.—Cotton was unsettled today, with near months relatively easy, after an early advance, and with the close steady, but from 2 to 12 points net lower. Prospects for better weather south and Washington advices suggesting that the cotton futures bill might be made more drastic in the house, seemed to be factors on the afternoon decline, but talk around the ring suggested that much of the selling was based on a reactionary view of the situation after the recent two weeks of active covering and advancing prices.

The market opened firm at an advance of 5 to 13 points on overnight buying orders and covering, inspired by the firm showing of the Liverpool cables, the larger English spot sales and further encouraging trade advices from Manchester. There were also further reports of too much rain and delayed farm work southwest, but demand was well supplied around the initial figures and the market soon turned easier.

Leading spot interests, who had been prominent buyers of May and July just before the close yesterday, appeared to be selling May this morning, which probably added to confusion of sentiment and May was relatively weak during the entire day, closing only 24 points above July after having sold some 30 points under July on the advance of yesterday morning.

Rumors that certain South Carolina mill interests were long 50,000 bales of May contracts and were planning to take up the same for use in their mills, did not seem to create much fresh interest, and while there was enough covering to cause slight rallies, from time to time, closing prices were practically the low spot of the day.

Brokers with prominent Wall street connections were among the largest sellers of may, supposedly liquidating long contracts bought during the progress of the recent advance.

Private cables attributed firmness in Liverpool to good demand for near months and liberal offerings and said that English spinners were calling cotton. Considerable cotton reached here from the south during the last few days of March and the official spot stock is now a little more than 50,000 bales compared with 57,000 last year.

Spot cotton quiet: middling uplands, 13.30; gulf, 13.55. No sales.

COTTON MARKETS.

Atlanta, April 1.—Cotton steady; middling, 13¾.

Macon—Steady; middling, 13.

Athens—Steady; middling, 13¼.

Port Movement.

Galveston—Quiet; middling, 12 15-16; net receipts, 2,085; gross, 2,645; sales, 2,156; stock, 146,648; exports to continent, 14,691; coastwise, 1.

New Orleans—Steady; middling, 13; net receipts, 230; gross, 437; sales, 1,844; stock, 287,886; exports to Great Britain, 54; coastwise, 1,766.

Mobile—Quiet; middling, 13¼; net receipts, 578; gross, 670; sales, 100; stock, 28,736.

Savannah—Steady; middling, 13¾; net receipts, 4,246; gross, 4,246; sales, 1,018; stock, 70,638; exports to continent, 349; coastwise, 855.

Charleston—Quiet; middling, 13; net receipts, 35; gross, 35; sales, none; stock, 11,709; exports coastwise, 109.

Wilmington—Quiet; middling, 13; net receipts, 475; gross, 475; sales, none; stock, 60,571; exports coastwise, 609.

Norfolk—Steady; middling, 13¾; net receipts, 476; gross, 476; sales, 511; stock, 40,813; exports coastwise, 609.

Baltimore—Nominal; middling, 13¼; stock, 4,650

New York—Quiet; middling, 13.20; net receipts, none; gross, none; sales, 1,600; stock, 122,101; exports coastwise, 1,360.

Boston—Quiet; middling, 13.30; net receipts, 96; gross, 2,543; stock, 16,515.

Philadelphia—Quiet; middling, 13.50; stock, 4,175; exports to Great Britain, 100.

Texas City—Stock, 2,615; exports to Great Britain, 6,244.

Interior Movement.

Houston—Steady; middling, 13¾; net receipts, 1,691; gross, 2,441; shipments, 6,113; sales, 3,211; stock, 125,712.

Augusta—Steady; middling, 13¾; net receipts, 1,191; gross, 1,191; shipments, 946; sales, 921; stock, 69,569.

Memphis—Steady; middling, 13¼; net receipts, 1,000; gross, 3,811; shipments, 2,823; sales, 1,500; stock, 152,716.

St. Louis—Quiet; middling, 13¾; net receipts, none; gross, 1,628; shipments, 1,825; sales, none; stock, 22,185.

Cincinnati—Net receipts, 336; gross, 336; shipments, 681; sales, none; stock, 16,232.

Little Rock—Quiet; middling, 13¾; net receipts, 252; gross, 252; shipments, 93; sales, none; stock, 421,564.

Totals—Net receipts, 5,422; gross, 8,688; shipments, 13,996; sales, 7,742; stock, 421,241.

New Orleans Cotton.

New Orleans, April 1.—Profit-taking weed against prices in the cotton market today. In the early trading a moderate advance took place and on it longs were taken heavy sellers. These offerings were well received by the long and the market fell off. There were several rallies during the day, but the market displayed no real strength, and closed at practically the lows of the session, or 12 points under yesterday's close.

Good crop and poor weather were the main sustaining influences. Heavy rains in the Mississippi valley and the continued poor showing in the new crops became of their probable effect on the yield.

The local spot market was quiet, and prices were marked down 1-16 cent.

Sales were steady, 1-16 off; middling, 13; sales on the spot and to arrive, 1,844; strict good ordinary, 10 1-16; strict low middling, 12 5-16; good ordinary, 11 3-16; low middling, 12 7-16; middling, 13; strict middling, 13 1-16; good middling, 13 13-16; strict good middling, 14; receipts, 230; stock, 287,886.

Liverpool Cotton.

Liverpool, April 1.—Cotton, spot steady; good middling 7.61; middling 7.23; low middling 6.82. Sales 15,000. Speculation and export 2,000. Receipts 2,000. Futures closed steady.

	Opening	Close.
April	6.96	6.96
April-May	6.96	6.96
May-June	6.74	6.74
June-July	6.61	6.61
July-August	6.62	6.62
August-September	6.31	6.31
September-October	6.21	6.21
October-December	6.16	6.16
November-December	6.14	6.14
December-January	6.14	6.14
January-February	6.14	6.14

Hubbard Bros. & Co.

New York, April 1.—Although the market opened higher, in answer to the favorable foreign advices, there was evidently a disposition to realize upon holdings which brought about a slow decline during the session. It was thought the recent advance had shortened so much of the expected short-interest that unless the weather continued to be the market would decline. In fact, the market acted in a disappointing manner during the early trading, brokers bought July in the opening hour, being the principal support to prices.

John F. Black & Co.

New York, April 1.—(Special.)—The cables were very good this morning but the shorts in the old crop months took advantage of a large decline to cover, and May, May and July sold down. The weather map was also down. The weather in the belt is not good, and there is no market to be short of.

The coffee bulls rallied again today and closed that market up about fifteen points. There is no change in the situation. Coffee is a sale on all rallies.

Dry Goods.

New York, April 1.—Cotton goods markets were steadier today with trading of fair proportions reported. Worsted yarns were in better inquiry. Underwear and hosiery were quiet.

RANGE IN COTTON OPTIONS.

Range in New York Cotton.	Open.	High.	Low.	Last Sale	Close.	Prev. Close.
Apr.				13.56-60	13.57-72	
May.	13.50	13.57	13.32	13.32-33	13.34-35	13.46-47
June.				13.22-24	13.23-25	
July.	13.14	13.20	12.99	12.99-13.00	13.00-01	13.12-13
Aug.	13.01	13.06	12.86	12.86-87	12.87-88	12.99-13.00
Sept.	11.50	11.56	11.39	11.50-51	11.49-51	11.59-60
Oct.	11.43	11.48	11.32	11.42-43	11.42-43	11.52-53
Dec.	11.50	11.56	11.40	11.51-52	11.51-52	11.59-60
Jan.	11.43	11.48	11.32	11.43-44	11.43-44	11.47-48

Closed steady.

Range in New Orleans Cotton.	Open.	High.	Low.	Last Sale	Close.	Prev. Close.
Apr.					13.76	13.88
May.	13.76	13.76	13.52	13.52-53	13.54-55	13.67-68
June.					13.24-26	13.36-37
July.	13.31	13.37	13.12	13.12-13	13.13-14	13.25-26
Aug.	13.12	13.16	12.97	12.97-98	12.97-98	13.11-12
Sept.	11.59	11.64	11.46	11.46-47	11.46-47	11.58-59
Oct.	11.50	11.54	11.38	11.38-39	11.38-39	11.47-48
Dec.	11.51	11.56	11.41	11.41-42	11.41-42	11.54-55
Jan.	11.50	11.54	11.38	11.38-39	11.38-39	11.47-48

Closed steady.

BONDS.

U. S. reg. 2s registered	99½
U. S. reg. 2s, coupon	99½
U. S. 3s, registered	100½
do. 3s, coupon	100½
do 4s, registered	112
do. 4s, coupon	112
Panama 3s, coupon	100
American Agricultural 5s, bid	100
American Tob. Co. 6s, bid	110½
Armour & Co. 4½s	100½
Atchison, gen. 4s	94
do. cv. 4s (1960), bid	94
do. cv. 4s	94
Atlantic Coast Line 1st 4s, bid	90
Baltimore & Ohio 4s	87½
do. 3½s, bid	81
Brooklyn Rapid Tr. cv. 5s, bid	86
Central of Georgia 5s	104
Denver & Rio Grande 1st 4s, bid	90
Chesapeake & Ohio 4½s, bid	87
Chicago & Alton 3½s, bid	66
Chicago, B. & Quincy joint 4s	87½
do. gen. 4s	94
Chicago, Mil. & St. P. cv. 4½s	101½
Chicago, R. I. & Pac. Ry. 4s	70
Chicago, R. I. & Pac. Ry. rfg. 4s	70
Colo. & Southern 1st 4s, bid	90
Delaware & Hudson cv. 4s	93
Denver & Rio Grande 4s	90
Distillers' 5s	94½
Erie gen. 4s	94½
do. gen. 4s	94½
do. prior lien 4s series "B"	94½
Illinois Central 1st ref. 4s	93
Interborough-Met. 4½s	91½
Interborough-Met. 4½s	91½
Japan 4½s	91½
Kansas City Southern ref. 5s, bid	87½
Lake Shore deb. 4s (1931), bid	91½
Louisville & Nashville 4½s	97½
Missouri Kan. & Texas 1st 4s, bid	90
do. gen. 4s, bid	67
Missouri Pacific 4s	67½
do. 4s	67½
National Rys. of Mexico 4½s, bid	82½
New York Central gen. 3½s, bid	90½
do. deb. 4s, bid	90½
N. Y. N. H. & Hartford cv. 3½s, bid	94½
Northern Pacific 1st con. 4s, bid	94½
do. cv. 4s, bid	94½
Northern Pacific rfg. 4s	94½
do. 3s	94½
Oregon Short Line rfg. 4s	92
Pennsylvania cv. 3½s (1915)	99½
Reading gen. 4s	94
Reading gen. 4s	94
St. Louis & San Fran. fg. 4s	64
do. gen. 4s	49
St. Louis Southwestern con. 4s	75½
St. Louis & San Fran. 4s	76½
Southern Pacific col. 4s	90
do. cv. 4s	94½
Southern Pacific R. R. 1st ref. 4s	86½
Southern Railway 5s	94½
do. gen 4s	74½
Union Pacific 4s	94½
do. cv. 4s	94½
Union Pacific 1st and ref. 4s, bid	94½
U. S. Rubber 6s	103½
U. S. Steel 2d 5s	98½
Virginia-Carolina Chemical 5s	96½
Wabash 1st and ext. 4s	78½
Western Maryland 4s, bid	80
Westinghouse Electric cv. 5s	94½
Wisconsin Central 4s	87½

Comparative Port Receipts.

Following were net receipts of cotton at the ports on Wednesday, April 1, compared with those on the corresponding day last year:

	1914.	1913.
Galveston	2,085	5,054
New Orleans	230	1,477
Mobile	578	1,267
Savannah	4,246	1,356
Charleston	35	211
Wilmington	475	660
Norfolk	476	653
Boston	96	2,512
Total	8,221	15,190

Interior Movement.

	1914.	1913.
Houston	1,691	1,869
Augusta	1,191	1,356
Memphis	1,000	2,681
St. Louis		2,681
Cincinnati	336	453
Little Rock	252	362
Total	5,422	7,398

Estimated Receipts Thursday.

Galveston, 4,000; to 5,000, against 3,000 last year.

New Orleans, 2,000 to 3,000, against 2,000 last year.

Cotton Seed Oil.

New York, April 1.—Cotton seed oil prices were influenced largely by the action of the cotton exchange, but later turning easy, with lightening sales for the week ahead, with liquidation. Final prices were generally unchanged to 1 point lower. Sales, 2,000 barrels. Futures ranged as follows:

	Opening.	Closing.
April	7.56@7.57	7.56@7.57
May	7.61@7.65	7.59@7.62
June	7.67@7.69	7.63@7.65
July	7.71@7.75	7.67@7.69
August	7.77@7.78	7.71@7.72
September	7.15@7.18	7.15@7.19
October	7.15@7.18	7.15@7.19
November	7.15@7.18	7.15@7.19

Memphis, April 1.—Cotton seed products, prime basis: Oil, 6.40; meal, $27.50@27.00; linters 3¾@6¾.

Live Stock.

Kansas City, April 1.—Hogs—Receipts, 6,000; strong; bulk, $7.80@8.00; heavy, $7.80@8.00; packers and butchers, $7.85@8.00; light, $7.65@7.95; pigs, $7.00@7.50.

Cattle—Receipts, 2,000, including 200 southerns; higher; prime fed steers, $7.35@8.40; south. $5.25; dressed beef steers, $7.35@8.40; southern steers, $6.00@7.85; cows, $4.50@7.75; heifers, $6.75@8.00; stockers, $6.50@7.75.

Sheep—Receipts, 7,000; sheep steady; lambs lower; lambs, $8.00@9.10; yearlings, $6.50@8.00; wethers, $6.25@6.90; ewes, $6.00@7.25; stockers, $5.00@6.00.

Chicago, April 1.—Hogs—Receipts, 1,000; strong; bulk of sales, $7.85@8.05; light, $7.80@8.05; mixed and butchers, $8.00@8.07½; good heavy, $7.95@8.05; rough, $7.80@8.00; pigs, $7.30@8.00.

Cattle—Receipts, 13,000; steady; calves higher; beeves, $5.30@9.50; Texas steers, $7.30@8.10; stockers, $5.50@7.90; cows and heifers, $3.70@8.40; calves, $6.50@9.75.

Sheep—Receipts, 17,000; sheep steady; natives, $5.40@7.90; yearlings, $6.50@7.40; lambs, $7.25@9.10.

St. Louis, April 1.—Hogs—Receipts, 10,000; higher; pigs and lights, $7.80@8.10; mixed and butchers, $8.05@8.17½; good heavy, $8.05@8.17½.

Cattle—Receipts, 3,000, including 100 Texans; steady, higher; native steers, $7.50@9.30; cows and heifers, $4.25@8.75; stockers, $5.00@8.00; Texas and Indian steers, $6.00@7.50; cows and heifers, $5.00@6.65; calves, $6.00@10.00.

Sheep—Receipts, 4,000; steady, higher; mutton, $5.75@8.50; lambs, $7.00@9.40; sheared lambs, $6.75@7.35.

Naval Stores.

Savannah, Ga., April 1.—Turpentine quiet; no sales today; last sales, 3 barrels at 47½; receipts, 1,191; shipments, 243; stocks, 12,918. Rosin firm; sales, 500; receipts, 941; shipments, 2,498; stocks, 39,823. Sales A, B and C and D, $3.75; E, $3.80; F and G, $3.85; H, $3.90; I, $4.00; K, $4.10; M, $4.40; N, $4.40; window glass, $5.75; water white, $5.75.

Wilmington, N. C., April 1.—Spirits turpentine steady, unchanged. Rosin steady at $3.50; receipts, 15 barrels. Tar firm at $2.60; receipts, 61 barrels. Crude turpentine firm at $2.75, $3.50 and $3.10.

Coffee.

New York, April 1.—After opening steady at 12 to 15 points net in response to steady cables, coffee lost part of the advance, under realizing, but became firmer later on on bull support and covering. Reports of an improvement in the Brazilian exchange rate seemed to help the late rally and the market closed steady 11 to 13 points net higher. Sales, 27,000.

Spot quiet; Rio No. 7, 9; Santos No. 4, 11¾.

Mild dull; Cordova 12¾@16¾.

Future unchanged to 5 lower. Hamburg unchanged to 5 lower. Havre unchanged. Antwerp unchanged. Spots unchanged.

Brazilian receipts 18,000; Jundiahy 6,000. Today's Brazilian cables reported San Paulo receipts 12,000; fours unchanged; futures 200 reis lower.

Futures in New York ranged as follows:

	Open.	Close.
January	9.41@9.43	
February	9.36 bid	9.41@9.54
March	9.36@9.40	9.41@9.54
April		9.41@9.54
May	9.32 bid	9.31@9.34
June	9.30@9.32	9.31@9.34
July	9.30@9.32	9.30@9.32
August		9.30@9.32
September	9.12 bid	9.13@9.15
October		9.13@9.15
November		9.27@9.34
December	9.26 bid	9.31@9.40

Sugar and Molasses.

New York, April 1.—Raw sugar steady; molasses sugar 2.90; centrifugal 2.96. Refined quiet.

Molasses steady.

Petroleum, Hides, Leather.

New York, April 1.—Petroleum and hides steady.

Leather firm.

WHEAT, CORN, OATS ALL SHOWED GAINS

Strength of the Markets Abroad Gave the Chicago Market Better Support. Closed Firm.

Chicago, April 1.—Unexpected stability of prices at Liverpool, in the face of severe declines on this side of the ocean, brought about better support today for wheat. The market closed firmly at ½@¾ net advance. Other leading staples, too, all showed gains—corn to ¼@¾, oats ⅛@¼ to ¼, and provisions 2½ to 7½.

Cable quotations signified to many wheat speculators that the big reckoning age and perfect condition of the United States crop prospect had been at last thoroughly discounted as an influence on the market. It was urged that rains had given the prospect that the fields been maintained until harvest-time. These circumstances, a tendency developed to take to the buying side prior to the issuance of the government report. Predictions that wheat shipments from Argentina would not amount to more than a million bushels a week from now on, received considerable attention, and so did a report that the remainder of exportable surplus in Australia was 40 per cent less than the total a year ago. Some little foreign business at New York was a further help. But the strength was apparently still needed rain.

Despite several sharp dips, corn ranged generally higher. A report that a round lot had been ordered out of Chicago to move to the east in which industry made the bulls more courageous. In addition, country cash demand had improved and receipts here dwindled.

Yet, weather, delaying seed planters, had a strengthening effect on the market. Oats, however, like corn, was largely governed by corn.

Shorts buying caused a bulge in provisions, which was due chiefly to a material falling off in receipts of hogs west.

Chicago Quotations.

Articles.	Open.	High.	Low.	Close.	Prev. Close.
WHEAT—					
May	.81¾	.81¾	.80¾	.81¼	.81¼
July	.87¼	.87¼	.86¼	.86¾	.86¾
Sept.	.85½	.85½	.85½	.85½	.85
CORN—					
May	.67¼	.67¼	.66¾	.67¼	.67¼
July	.67¾	.67¾	.66¾	.67¼	.67¼
Sept.	.67¾	.67¾	.67¼	.67	.67¾
OATS—					
May	.38¾	.38¾	.38¼	.38¾	.38¾
July	.38¾	.38¾	.38¼	.38¾	.38¾
Sept.	.37¾	.37¾	.37¼	.37¼	.37¼
PORK—					
May	20.80	20.87	20.75	20.80	20.72
July	20.80	20.90	20.80	20.82	20.90
LARD—					
May	10.55	10.57	10.50	10.52	10.47
July	10.70	10.77	10.70	10.70	10.65
RIBS—					
May	11.10	11.15	11.07	11.10	11.05
July	11.25	11.30	11.22	11.22	11.20

Receipts in Chicago.

Articles.	Today.	Estimated Tomorrow.
Wheat, cars	37	21
Corn, cars	91	60
Oats, cars	100	81
Hogs, head	12,000	19000

Primary Movement.

Wheat—Receipts, 328,000; against 936,000 last year; shipments 388,000, against 705,000 last year.

Corn—Receipts 491,000, against 700,000 last year; shipments 457,000, against 882,000 last year.

Grain.

Chicago, April 1.—Cash grain: Wheat, No. 2 red, 82@83¾; No. 3 hard, 81¾@81½; No. 2 northern, 81¾@84½; No. 2 spring, 83¼@84½.

Oats, standard, 39¾@40.

Corn, 2, 67.

Barley, 49@61.

Timothy, $3.00@4.25.

Clover, $8.00@12.00.

St. Louis, April 1.—Cash: Wheat, No. 2 red, 95; No. 2 hard, 90@92.

Corn—No. 2, 68; No. 2 white, 71¼.

Oats—No. 2, 40; No. 2 white, 41¾.

St. Louis, April 1.—Wheat, May, 80¾; July, 84; No. 2 red, 92; No. 2 hard, 90@92.

Corn—May, 65¾; July, 70; No. 2, 69; No. 2 white, 71¾.

Oats—May, 38¼; July, 38¾; No. 2, 40; No. 2 white, 41¾.

Kansas City, April 1.—Wheat, May, 84¾; July, 86¼; cash, No. 2 hard, 84@86; No. 2 red, 89@94.

Corn—May, 64¾@65¼; July, 69¾; No. 2 mixed, 67¼@68½; No. 2 white, 68¾@69¾.

Oats, May, 35¾; No. 2 white, 38¾@40; No. 2 mixed, 34@35¾.

New York, April 1.—Wheat, spot irregular; No. 2 hard winter, f. o. b., New York, No. 2 red, $1.04, elevator; No. 1 northern Duluth, $1.09¾, f. o. b., afloat and No. 1 northern Manitoba, $1.09¾, f. o. b., afloat. Spring wheat, spot steady; No. 1 northern, $1.09¾ nominal.

Corn, spot steady. No. 2 yellow, 74¾, c. i. f. to arrive.

Oats, spot easy, standard white, 44¾@45; No. 3, 44@44½; fancy clipped white, 44½@45½.

Baltimore, April 1.—Wheat: spot, quiet; No. 2 red, spot, 90@90½; No. 2 western, spot, 90@90½; April, No. 2 red, 90.

Corn: spot easy; contract, 68¾; April, 68¾; steamer mixed, 65.

Oats: dull; standard white, 43; sales; No. 2 white, 42¾@44.

Movement of Grain.

St. Louis, April 1.—Receipts: Flour 9,000; wheat 41,000; corn 46,000; oats 60,000. Shipments: Flour, 18,000; wheat 68,000; corn 52,000; oats 57,000.

Liverpool Grain.

Liverpool, April 1.—Wheat, spot quiet; No. 2 red western winter 7s 3¾d; No. 1 northern spring 7s 5¾d. Futures steady; May 7s 2¾d; July 7s 2d; October 7s 3d.

Corn, spot steady; American mixed 6s 8d. Lard, spot firm; easy; July 6s 7½d; September 6s 7¾d.

Rice.

New Orleans, April 1.—Rough rice is bare of stock; clean steady. Quote: Rough Honduras, $3.00@4.50; Japan, 1.50@2.50; clean Honduras, 4¾@6; Japan, 2¼@3¾.

New York, April 1.—Rice, quiet; domestic, per ton, $14.00@16.00. Receipts, rough, 1,811; clean, 1,305. Exports, rough, 573 sacks rough Honduras at 1.76@2.50; clean Honduras, 128 pockets at 4¾@6¾; 1,800 pockets, Japan, at 2¾@3.

Provisions.

Chicago, April 1.—Unexpected stability of prices at Liverpool, in the face of severe declines on this side of the ocean, brought about better support today for wheat. The market closed firmly at ½@¾ net advance. Other leading staples, too, all showed gains—corn to ¼@¾, oats ⅛@¼ to ¼, and provisions 2½ to 7½.

Cable quotations signified to many wheat speculators that the big reckoning age and perfect condition of the United States crop prospect had been at last thoroughly discounted as an influence on the market. It was urged that rains had given the prospect that the fields been maintained until harvest-time. These circumstances, a tendency developed to take to the buying side prior to the issuance of the government report. Predictions that wheat shipments from Argentina would not amount to more than a million bushels a week from now on, received considerable attention, and so did a report that the remainder of exportable surplus in Australia was 40 per cent less than the total a year ago. Some little foreign business at New York was a further help. But the strength was apparently still needed rain.

Despite several sharp dips, corn ranged generally higher. A report that a round lot had been ordered out of Chicago to move to the east in which industry made the bulls more courageous. In addition, country cash demand had improved and receipts here dwindled.

Yet, weather, delaying seed planters, had a strengthening effect on the market. Oats, however, like corn, was largely governed by corn.

Shorts buying caused a bulge in provisions, which was due chiefly to a material falling off in receipts of hogs west.

Chicago Quotations.

Articles.	Open.	High.	Low.	Close.	Prev. Close.
WHEAT—					
May	.81¾	.81¾	.80¾	.81¼	.81¼
July	.87¼	.87¼	.86¼	.86¾	.86¾
Sept.	.85½	.85½	.85½	.85½	.85
CORN—					
May	.67¼	.67¼	.66¾	.67¼	.67¼
July	.67¾	.67¾	.66¾	.67¼	.67¼
Sept.	.67¾	.67¾	.67¼	.67	.67¾
OATS—					
May	.38¾	.38¾	.38¼	.38¾	.38¾
July	.38¾	.38¾	.38¼	.38¾	.38¾
Sept.	.37¾	.37¾	.37¼	.37¼	.37¼
PORK—					
May	20.80	20.87	20.75	20.80	20.72
July	20.80	20.90	20.80	20.82	20.90
LARD—					
May	10.55	10.57	10.50	10.52	10.47
July	10.70	10.77	10.70	10.70	10.65
RIBS—					
May	11.10	11.15	11.07	11.10	11.05
July	11.25	11.30	11.22	11.22	11.20

Receipts in Chicago.

Articles.	Today.	Estimated Tomorrow.
Wheat, cars	37	21
Corn, cars	91	60
Oats, cars	100	81
Hogs, head	12,000	19000

Primary Movement.

Wheat—Receipts, 328,000; against 936,000 last year; shipments 388,000, against 705,000 last year.

Corn—Receipts 491,000, against 700,000 last year; shipments 457,000, against 882,000 last year.

Grain.

Chicago, April 1.—Cash grain: Wheat, No. 2 red, 82@83¾; No. 3 hard, 81¾@81½; No. 2 northern, 81¾@84½; No. 2 spring, 83¼@84½.

Oats, standard, 39¾@40.

Corn, 2, 67.

Barley, 49@61.

Timothy, $3.00@4.25.

Clover, $8.00@12.00.

St. Louis, April 1.—Cash: Wheat, No. 2 red, 95; No. 2 hard, 90@92.

Corn—No. 2, 68; No. 2 white, 71¼.

Oats—No. 2, 40; No. 2 white, 41¾.

St. Louis, April 1.—Wheat, May, 80¾; July, 84; No. 2 red, 92; No. 2 hard, 90@92.

Corn—May, 65¾; July, 70; No. 2, 69; No. 2 white, 71¾.

Oats—May, 38¼; July, 38¾; No. 2, 40; No. 2 white, 41¾.

Kansas City, April 1.—Wheat, May, 84¾; July, 86¼; cash, No. 2 hard, 84@86; No. 2 red, 89@94.

Corn—May, 64¾@65¼; July, 69¾; No. 2 mixed, 67¼@68½; No. 2 white, 68¾@69¾.

Oats, May, 35¾; No. 2 white, 38¾@40; No. 2 mixed, 34@35¾.

New York, April 1.—Wheat, spot irregular; No. 2 hard winter, f. o. b., New York, No. 2 red, $1.04, elevator; No. 1 northern Duluth, $1.09¾, f. o. b., afloat and No. 1 northern Manitoba, $1.09¾, f. o. b., afloat. Spring wheat, spot steady; No. 1 northern, $1.09¾ nominal.

Corn, spot steady. No. 2 yellow, 74¾, c. i. f. to arrive.

Oats, spot easy, standard white, 44¾@45; No. 3, 44@44½; fancy clipped white, 44½@45½.

Baltimore, April 1.—Wheat: spot, quiet; No. 2 red, spot, 90@90½; No. 2 western, spot, 90@90½; April, No. 2 red, 90.

Corn: spot easy; contract, 68¾; April, 68¾; steamer mixed, 65.

Oats: dull; standard white, 43; sales; No. 2 white, 42¾@44.

Movement of Grain.

St. Louis, April 1.—Receipts: Flour 9,000; wheat 41,000; corn 46,000; oats 60,000. Shipments: Flour, 18,000; wheat 68,000; corn 52,000; oats 57,000.

Liverpool Grain.

Liverpool, April 1.—Wheat, spot quiet; No. 2 red western winter 7s 3¾d; No. 1 northern spring 7s 5¾d. Futures steady; May 7s 2¾d; July 7s 2d; October 7s 3d.

Corn, spot steady; American mixed 6s 8d. Lard, spot firm; easy; July 6s 7½d; September 6s 7¾d.

Rice.

New Orleans, April 1.—Rough rice is bare of stock; clean steady. Quote: Rough Honduras, $3.00@4.50; Japan, 1.50@2.50; clean Honduras, 4¾@6; Japan, 2¼@3¾.

New York, April 1.—Rice, quiet; domestic, per ton, $14.00@16.00. Receipts, rough, 1,811; clean, 1,305. Exports, rough, 573 sacks rough Honduras at 1.76@2.50; clean Honduras, 128 pockets at 4¾@6¾; 1,800 pockets, Japan, at 2¾@3.

Metals.

New York, April 1.—Lead quiet at $3.70@3.80; London £21.

Spelter quiet at $5.25@5.30; London £25 10s.

Copper firm; electrolytic 16.44; lake 16.50, nominal; casting 16.37.

Tin easy; spot $37.50@37.87; June $37.50@38.10.

Iron steady and unchanged.

London, copper steady; spot £68 12s 6d; futures £68.

Tin, steady; spot £137 12s 6d; futures £174 5s 0d.

Iron, Cleveland warrants, 61s 2d.

St. Louis, April 1.—Lead nominal at $3.65 @3.70.

Spelter quiet at $5.12½@5.17½.

Country Produce.

Chicago, April 1.—Butter unchanged.

Eggs higher; receipts 28,826 cases; at mark cases included 17@21; ordinary firsts 16¾@17; firsts 17@18.

Cheese, lower; daisies 17½@17½; twins 16¼@16½; Americas 16¾@16¾; long horns 16¾@16¾.

Potatoes unchanged; receipts 30 cars. Poultry, alive, unchanged.

New York, April 1.—Butter steady; receipts 14,880; creamery extras 24@25½; creamery firsts 23@24.

Cheese irregular, unchanged; receipts 1,000.

Eggs weak; receipts 35,466 cases; fresh gathered extras 21½@22; firsts 19½@20; firsts, storage packed, 20½@21.

Dressed poultry steady; fresh killed western chickens 15@19; fowls 12@20; turkeys 15@20.

Kansas City, April 1.—Butter, eggs and poultry unchanged.

New York, April 1.—Poultry firm, unchanged.

Butter quit, unchanged.

Eggs higher at 17½.

New York, April 1.—Potatoes firm. Cabbages and peanuts, steady, unchanged.

Linseed.

Duluth, April 1.—Linseed, cash, $1.56; May, $1.59; July, $1.59½; September, $1.59½.

Groceries.

St. Louis, April 1.—Flour weak. New York, April 1.—Flour easier.

Provisions.

Chicago, April 1.—Pork, $20.30. Lard, 10.45@10.50. Ribs, 10.95@11.10.

ATLANTA QUOTATIONS

VEGETABLES.

(Corrected by Fidelity Fruit and Produce Company, No. 2 Produce Place.)

BARREL APPLES—
Ben Davis.....$4.75
Ben Davis.....$5.50
BOX APPLES—
Winesap.....$1.00@1.25
PINEAPPLES, red Spanish.....$3.00
Alaska.....$2.75
FLORIDA ORANGES, Seedy.....$1.00@1.50
FANCY GRAPEFRUIT.....$1.75@2.00
BANANA, per pound.....4½@5c
WAX BEANS.....$1.50@2.00
ONIONS, new crop—
Yellow.....$1.50
White.....$1.65
CABBAGE.....2½@3c
CELERY, dozen.....$1.00@1.25
Florida, per crate.....$1.50@2.00
POTATOES, red, bushel.....$1.00
White, bushel.....$1.00
LEMONS, box.....$4.50@5.75
LIMES, per 100.....$1.00
TOMATOES, fancy grain stock.....$1.50@2.25
CUCUMBERS.....$1.25@1.50
OKLAHOMA, drum.....$1.00@1.25
SQUASH.....$1.00@1.25
White.....$1.00@1.25
PEPPERS, 6-basket, yonder.....$1.50@2.00
OKRA, crate, yonder.....$1.00@1.25
SWEET POTATOES, bushel.....$1.00@1.25
CAULIFLOWERS, drum.....$1.00@1.25
STRAWBERRIES.....17½@

POULTRY AND EGGS.

Hens, live, pound (Cowbuyers).....14c
Friers, pound.....24c
Ducks, apiece.....20c
Eggs, dozen.....20c

GROCERIES.

(Corrected by Atlanta Grocery Company.)

Axle Grease—Diamond, $1.75; No. 1 Mica, $5.75; No. 2 Mica, $4.75.

Cheese—Alderney, 21½.

Coffee—Arbuckle, 20½; Quaker, 20; pints, $1½. Red Rock syrup, $1.50 per gallon.

Cocoanut—Dixie, 5c; bulk, 12½; cocoanut, 15c.

Salt—100-lb. bags, 55c; ice cream, 100; Granocrystal, 80c; No. 1 barrels, $1.35.

Soda—Arm and Hammer, $3.50; bags, 2c; Royal Baking Powder, 1-lb., $4.35; 4-oz., $1.35; 6-oz., $1.80; 10-oz., $2.40.

Starch—Kingsford, 6c; Argo, 5c; Cream, $3.75; Success, $1.50; Rough Rider, $1.80.

Spices—Pepper, 7½; navy, 7.65.

Ink—Per quart, 25c.

Jelly—50-lb. pails, $1.15; 3-oz., $5.70.

Lye—Red Cross, $3.

Leather—Diamond oil, 40c.

Matches—Diamond, 15c. Parlor, 15c.

Flour—Elegant, $7.60; Diamond, $6.15; Best Patent, $5.65; Mystery, $5.40; Self-Rising, $5.35; Monogram, $5.65; Carnation, $5.65; Purity, $5.65; Pancake, in sack, $2.60.

Lard—Compound—Cottolene, $7.75; Snowdrift, cases, $6.25; Flake White, 8c; Lard, 12½; Pure, 12½.

Rice—5½c to 8c; grits, $2.15.

Meal—Plain sacks, $1.50; bags, $4.50@5.00; sweet mixed, bags, $12.60; Golden Grain, $1.50; Monogram, $1.50.

Extracts—10 Souders, 90c per dozen; 25c Souders, $2.40.

Sugar—Granulated, 4¾; light brown, 4½c; dark brown, 4c; domino, 5¼c.

Lard—

PROVISION MARKET.

(Corrected by White Provision company.)

SPORTS OF THE DAY

EDITED BY DICK JEMISON

"RUBE" WADDELL HAS PASSED AWAY

The Famous Southpaw Succumbs to Tuberculosis After an Illness of Several Months.

San Antonio, Texas, April 1.—George Edward Waddell, the famous "Rube," as he was known wherever baseball is played, died at a sanitarium here today of tuberculosis, after a long fight for his life characterized by the same spirit and optimism that had marked his brilliant career in the world of sport.

Waddell, until several years ago one of the greatest of baseball pitchers, came to San Antonio several months ago already weakened by pulmonary trouble, but buoyant and hopeful that a few months in the Texas climate would restore him to health and "back in the game." He located on a ranch near Devine, but instead of improving his strength diminished from day to day until his condition became so serious last month that he was brought to a sanitarium here.

John Waddell, "Rube's" father, and his mother arrived from Marion, Ind., hours after their son died. A sister, who lives here, is the only other surviving relative. Interment will be here tomorrow.

Waddell's History.

George Edward Waddell, one of the greatest baseball pitchers, noted nearly as much for his eccentricities as for his ability as a ball player, in the seventeen years he spent in professional baseball he held positions with twelve teams, including "return engagements," had fourteen jobs. His longest term of service was with the Philadelphia Americans where, under the watchful eye of Connie Mack, he pitched winning ball for a half dozen seasons.

Waddell's inability to keep in condition discouraged most other managers and was indirectly responsible for his contracting tuberculosis, which caused his death. There was no doubt in the mind of any baseball man as to his form, but he as well as managers and club owners, was aware of his powerlessness to resist temptation. As a result of his weakness, the greatest salary he ever received was $5,000 a year. That he got from the Athletics—with the stipulation, it is said, that he keep in condition.

Waddell shared with Robert Glade "the glory out record of the American league. On July 29, 1908, while pitching for the St. Louis Americans, of whom he had just been released by Mack, he fanned sixteen of the Athletics, his former teammates.

Waddell was born in Butler, Pa., October 13, 1876. When 19 years old, he pitched his first professional ball with the Oil City (Pa.) Navigators, and next year, after a brief career with the Volant College (Pa.) nine, entered "big time" baseball as a member of the Louisville National league team. The pace was a bit too fast for him, however, and, after a few weeks' engagement with Detroit, he returned to his native state and joined the homestead team.

Drafted in 1900.

In 1899, a scout for the Columbus team recommended him, and he was drafted by that organization. The next year he was attached to the Louisville club, but whenthe Louisville players were transferred to Cleburne he went along. The American league war, signal for a general period of players' "jumping," gave Waddell the opportunity for another change, and he became a member of the Milwaukee club in 1901.

Waddell joined the Chicago Nationals in 1901 and pitched a few great games for that team, but in the fall of 1902 he jumped the Chicago club to the Los Angeles "outlaw" team, but returned to organized ball, joining the Athletics.

From 1902 to 1906 he was a star of Mack's team, and then, showing indications of a return of his old habits, Waddell was sold to the St. Louis Americans. A flash of his famous skill helped Jim Browne to win the pennant they made for the American league pennant in 1908, but on the opening of the next season he was released to Newark.

The Minneapolis club bought Waddell in 1910, and he was two years with that club. Illness made Mack the better of him, and last spring he was added to the roster of the Minneapolis Northern league club.

M. E. Cantillon, of the Minneapolis club, sent Waddell to Texas last fall, in an effort to prolong his life. Waddell, at the time, told friends he was soon to die.

Connie Mack Pays Tribute.

Raleigh, N. C., April 1.—Connie Mack, manager of the Philadelphia Athletics, who is now in this city with his recruit club, when informed of the death of "Rube" Waddell, said he was deeply grieved to hear of his death.

"While 'Rube' may have had some faults," he said, "he certainly had a big heart. He would always be the first one to offer help to an injured or ill player and was always the last to help himself. He was one of the first players who put our club in good standing with the Philadelphia public and as a pitcher is ranked with the leading twirlers of the country."

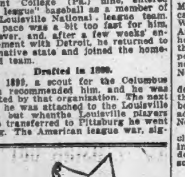

Thank Your Lucky Stars

that no tailor need keep you in suspense for Evening Clothes. Sometimes needed in a hurry.

Why? This is worth considering: Our Full Dress Suits are cut from the identical fine fabrics used by the best custom tailors and fashioned by master craftsmen, and stand you about half their prices.

Here you see the fit, and note the style before you buy.

Attention, Shriners, and others.

Full Dress Suits, of excellent black thibet cloth, full-silk-lined. Coat, Vest and Trousers (full suit), $18.00 and $25.00.

Tuxedo Suits, of fine black thibet cloth, silk lined throughout. Coat, Vest and Trousers (full suit), $15.00 and $25.00.

Full Dress Shirts, $1.50 and $2.50. Silk Hats, $4.00 and $5.00.

All the other requisites. But priced less.

Out-of-town wearers of Full Dress or Tuxedo clothes, we pay parcel-post or express on all packages. No matter the distance.

THE GLOBE CLOTHING COMPANY,

89 Whitehall St., and 74-76 South Broad St.

Jackson and His War Club Too Much for the Locals; Last Game With Naps Today

By Dick Jemison.

Joe Jackson and his big black bat were too much for the Crackers Wednesday afternoon. The result was Jackson 3, Crackers 2.

The South Carolinian had his batting eye peeled and ready when the old pastime began. He nearly knocked Amby McConnell down with his first wallop, and the two runs in to the plate gave Harry Welchonce a little exercise in running to the scoreboard. Joe generously pulling up at third on both occasions.

When General Joe delivered his three-ply counters, one in the third and two in the fifth inning, the Naplanders were reposing on the run-ways awaiting a ticket home. Jackson produced the ticket.

Jackson and Graney.

He hit a curve ball for a single, a fast one for a triple, took a long hold and combed a spitter for three cushions as well. And all this time Joe is not a great ball player when he can hit such a wealth of stuff.

When Jackson starred on the offense, Jack Graney pulled the highway robbery specialty and duplicated both of his sensational catches taking the tar off of three-ply smashes that looked good for extra bases. Harrison pulled a couple of sensational stops.

Joe Birmingham evidently did not want to take any chances after such a drubbing handed him by the locals, so he sent his two star left-handers, Owen Groom and Willie Mitchell, against the locals, figuring that they would hold the Crackers down, as they local batting order safely.

Joe figured correctly. The Crackers were able to get only five blows during the contest. It was only in one session, the fifth inning, that any runs were made.

Kissinger and Doocher twirled for the locals. The latter fared better than the former. But Rube faced Jackson in a hitting mood. The rest of the Naps were not much better to the "handsomest man in baseball."

How They Scored.

Altogether it was a pretty good ball game, played with the visitors muggy and the outer gardens very heavy because of the rain from the record fall raing.

Ed Scott's single, Mitchell's single, Welchonce's error and Jackson's triple tallied two for the Naps in the fifth. A base on balls to Johnston, Olson's single and Jackson's triple scored two more in the fifth.

Long's double, McConnell's single and Holland's long sacrifice fly, which bot Cleveland's center catch would have been a triple, tallied the Crackers' two runs in the seventh.

Frank Browning umpired the game, in the absence of Ginger Whiters, and got by in fine style. The teams try it again this afternoon at 3 o'clock, the last appearance of the Naps here this season.

The Box Score.

CLEVELAND—	ab.	r.	h.	po.	a.	e.
Johnston, lb.	2	1	0	7	0	0
Olson, ss.	3	0	1	1	3	0
Jackson, rf.	4	1	3	0	0	0
Lajoie, 2b.	4	0	0	2	3	0
Graney, lf.	4	0	0	2	0	0
Birmingham, cf.	3	0	0	0	0	0
Dunlap, ss.	3	0	0	1	2	0
O'Neill, c.	3	0	0	4	0	0
Groom, p.	3	0	0	0	1	0
W. Mitchell, p.	0	0	0	0	0	0
Totals.	31	2	4	27	9	0

ATLANTA—	ab.	r.	h.	po.	a.	e.
Long, lf.	4	1	1	2	0	0
McConnell, 2b.	4	1	1	3	0	0
Holland, cf.	4	0	1	1	0	0
Welchonce, cf.	4	0	0	1	0	0
Flanagan, rf.	4	0	0	2	0	0
Bissell, 1b.	4	0	2	11	2	0
Lynch, 3b.	4	0	1	2	4	0
Munch, ss.	4	0	0	1	2	0
Kissinger, p.	1	0	0	0	3	0
xKircher.	1	0	0	0	0	0
Doocher, p.	1	0	0	0	1	0
xxReynolds.	1	0	0	0	0	0
Totals.	38	2	7	27	16	2

xBatted for Kissinger in 6th.
xxBatted for Kircher in ninth.

Score by innings: R.
Cleveland ..... 002 000 000— 2
Atlanta ..... 000 000 101— 2

Summary—Two-base hits, Olson, Long; three-base hits, Jackson 2; double plays, Dunlap to Johnston. Olson to Lajoie to Johnston. Innings pitched by Groom 4 with 1 hit 0 runs, by Kissinger 5 with 4 hits 2 runs; struck out by Groom 1, Kissinger 1, by Doocher 1, by Mitchell 1. Bases on balls, off Groom 2, off Kissinger 1, off Mitchell 1; sacrifice hits, Mitchell, Holland; wild pitch, Mitchell; hit by pitched ball, Doocher (Birmingham), by Mitchell (Munch, Holland), by Groom (McConnell). Umpire, Browning.

MISSISSIPPI COLLEGE PLAYS TECH FRIDAY

Tech will resume play on her schedule on Friday when she meets the Mississippi college team in the first of a series of two games.

This will be the first time that the two schools have ever met upon the diamond, so both teams will endeavor to grab off both contests.

Tech will enter these games in better shape than she did against Auburn, the rough spots having been smoothed off during the week's practice.

It is not unlikely that Bryant will hurl the initial game for the Techs.

He started the second game against Auburn last Saturday and showed a world of stuff.

PREP LEAGUE NINES START PLAY FRIDAY

Boys' High at Donald Fraser. M. M. at Peacock-Pharr. Stone Mountain at Marist.

Everything is in readiness now for the opening of the 1914 season of the local prep baseball league and all that now remains is for the respective managers to call "Play ball!"

The card shows in the one that will be played off today and as all of the teams have great prospects in the league this year, every game should be a corker. Tech High will not get into action until next Wednesday.

Seven games are in the league this season, one more than have been in the baseball league before, and some great baseball is sure to be knocked when the season is going full blast.

Boys' High, who copped the pennant in 1913 with a perfect percentage, not losing a single game to an opponent, is what is considered an equally as good team this year and expects to duplicate the feat again this year.

HOUSTON MANAGER DRAWS SUSPENSION

Beaumont, Texas, April 1.—John J. McGraw, manager of the New York National league baseball team, today received the following telegram from the owners of the Houston, Texas league, club:

"After a thorough investigation of the deplorable affair that took place on our grounds yesterday we have, for the good of baseball in Texas, suspended him indefinitely and fined him $50."

Pat Newnam, manager of the Houston team, knocked McGraw down as the latter, it is said, was protesting the coaching line which Newnam represented.

AMATEURS

Gate City League.

The Gate City league will hold a meeting tonight at 119 Peachtree street, at 7:30 o'clock. Two more teams is needed to round out a strong league.

Louisville 9, Bartow 6.

Louisville, Ga., April 1.—(Special.)—In a very exciting game Louisville academy defeated the Bartow high school on the latter's diamond. Some spectacular fielding and twirling on both sides were the features of the game. Members of the Louisville academy, led at the bat with two home runs and a triple in three times at the bat. Score was 9 to 6 in favor of Louisville.



Panamas Cleaned, Best Work. BUSSEY, "The old hat man," 28½ Whitehall.

Gold Band Whiskey

BOTTLED in accord with the IN BOND U. S. Law, and under the supervision of United States Internal Revenue Officers. Every bottle has a green U. S. stamp over the cork stating that it is

100 PROOF OVER 4 YEARS OLD

GOLD BAR WHISKEY 100 PROOF BOTTLED IN BOND JACKSONVILLE, FLA.

100 PROOF

AND OVER FOUR YEARS OLD

4 Full Quarts	$2.75
8 Full Quarts	5.50
12 Full Quarts	8.00
24 Full Pints	8.75
48 Full Half Pints	9.25

Return this ad with your order and we will send FREE drinking glass and cork screw

ATLANTIC COAST DISTILLING COMPANY Jacksonville, Fla.

GEORGIA WINS DOUBLE-HEADER

Defeats the West Virginia Wesleyan Nine 10 to 9 and 7 to 0—Clements' Hitting Was the Feature.

Athens, Ga., April 1.—(Special.)—Georgia took both heads of a double bill from the West Virginia Wesleyan college here Wednesday afternoon, the first by the score of 10 to 9, and the second 7 to 0.

The first contest was a loosely played affair, Rich and Black registering ten errors and winning only through timely hitting, while the West Virginians aggregated six hits and five misplays.

Cooley pitched well. In the second game the locals played jazz up ball, Clements getting a clean steal for home in the Boys' High school, showed the best form on the mound this season. He allowed only two singles, walked one man, and but two men reached third base.

In the two games Clements copped out three base knocks, a two-baser and two singles. Neal, playing third for the visitors, swatted out a triple, labeled for extra bases.

The Box Scores.

FIRST GAME.

WESLEYAN—	ab.	r.	h.	po.	a.	e.
Oliver, lf.	5	1	1	4	0	0
Perry, 2b.	5	1	1	4	0	1
Lambert, 1b.	4	2	2	8	0	0
Neale, c.	4	2	2	3	0	0
Curtis, ss.	4	0	1	1	3	0
Smith, rf.	4	0	1	1	0	0
Morrison, If.	4	0	1	2	0	0
Singleton, c.	4	0	0	6	0	0
Cornwell	4	0	0	0	0	0
*Smith	1	0	0	0	0	0
Totals	38	9	9	24	11	5

GEORGIA—	ab.	r.	h.	po.	a.	e.
Ginn, lf.	3	2	1	1	0	0
Clements, ss.	4	2	2	1	3	0
McWhorter, cf.	4	2	1	1	0	0
Hardman, 2b.	4	1	1	1	3	0
Harrison, 3b.	4	0	1	1	2	0
Owens, rf.	4	0	0	1	0	0
Holden, 3b.	4	0	0	0	0	0
Corley, p.	4	1	0	0	4	0
Bell, c.	4	1	0	15	2	1
Totals	35	10	12	27	15	10

Score by innings.	R.
Wesleyan	000 210 111— 9
Georgia	110 210 20*—10

Summary—Three-base hits, McWhorter 2. Two-base hits, Clements, Brown, Ginn. Home runs, Clements. Stolen bases, Clements, McWhorter 2, Hardman, Brown, Ginn. Sacrifice hits, Corley 2. Struck out, by Corley 7, by Cooley 1. Bases on balls, off Corley 4; struck out, by Cooley 1. Hit by pitcher, by Corley (Lambert), by Cooley (Lambert). Passed balls, Smith; double plays, Ginn to McWhorter, Hardman to Lambert; passed balls, Torbet; stolen bases, Ginn, McWhorter, Hardman, Brown, Owens, Georgia 2, Wesleyan 8. Time of game, 2 hours. Umpire, Fluker.

SECOND GAME.

WESLEYAN—	ab.	r.	h.	po.	a.	e.
Olliver, 3b.	4	0	0	3	5	1
Daniels, lf.	4	0	0	1	0	0
Lambert, 1b.	3	0	0	12	0	2
Neale, cf.	3	0	0	2	0	0
Curtis, ss.	3	0	0	1	2	0
Smith, 2b.	3	0	1	2	2	0
Morrison, rf.	3	0	0	1	0	0
Singleton, c.	3	0	0	2	0	0
Perry, p.	3	0	0	0	2	0
Totals.	31	0	1	24	11	3

GEORGIA—	ab.	r.	h.	po.	a.	e.
Ginn, lf.	2	2	1	2	0	0
Clements, ss.	4	3	3	0	1	0
McWhorter, cf.	3	1	1	3	0	0
Hardman, 2b.	3	0	0	1	0	0
Harrison, 3b.	3	0	0	0	4	0
Owens, rf.	3	0	0	1	0	0
Holden, 1b.	3	0	0	9	0	0
Fox, p.	2	0	1	1	0	0
Torbet, c.	3	1	1	6	0	0
Totals.	27	7	6	24	10	1

Score by innings:	R.
Wesleyan	000 000 000— 0
Georgia	001 010 20x— 7

Summary—Three-base hit, Ginn; two-base hit, Clements; bases on balls, off Fox 1, off Perry 2; struck out, by Fox 4, by Perry 1; wild pitches, Perry, Fox; left on bases, Wesleyan 4, Georgia 5; sacrifice hits, McWhorter, Fox. Time of game, 1 hour and 20 minutes. Umpire, Fluker.

GRAMMAR LEAGUE PLAYS POSTPONED GAMES TODAY

The games that were not played on the south side of the Grammar league Friday, March 27, on account of rain, will be played off this afternoon.

The games scheduled for play are as follows: Formwalt v. Peoples, at Grant park; Fraser v. Hill, at Brisbine, and Bass Hill v. Walker, at Brisbine.

The Formwalt-Peoples game is one of the most important games of the league, as these two teams are reputed as having the best teams in the league. Fraser, it is said, has all possibility to be to see which one leads this side of the league at the end of the first round.

WALSH WOULD PLAY FIRST BASE FOR SOX

Big Ed Walsh, king of spitballers, may play first base on the Chicago White Sox. He declared recently that he would give his arm a complete rest out and if he found it out of order would quit the box and try for Hal Chase's job.

"Unless," he said, "I find that I am strictly in first-class pitching condition by the opening of the season, I will try for first base. Pulling in this ball, with no cut on baseballs, I'll never warm the bench again. I'm too healthy for that."

But Edward in his practice looked to be going so well that Hal Chase isn't losing any worrying.

DEL GAINER MAY PLAY OUTFIELD FOR TIGERS

Gulfport, Miss., April 1.—If Manager Jennings, of the Detroit Tigers, is determined to have a right-hand batter in one of his outfield positions, Del Gainer stands a good chance of being the candidate and give the others who are batting for the meadow assignment an argument.

The big first baseman played in the suburbs early in his baseball career, and says that with a month's practice he believes that he could learn to "go and get them" with any outfielder except the real stars. He has been playing in the outfield diamonds in most of the practice games so far.

Morehouse 4, Talladega 3.

In a very exciting game Morehouse met Talladega and defeated her by the score of 4 to 3. Nance, the Morehouse twirler, pitched a great game, showing excellent form. He held the Talladega college baseball team down until the ninth inning. In the ninth Talladega made three runs and tied the score. Morehouse won out in the tenth when Brock and Smith worked a double steal. Brock stealing home and Smith stealing second.

Score by innings: R. H. E.
Morehouse ..... 000 120 000 1—4 8 4
Talladega ..... 000 000 003 0—3 6 3

Batteries: Morehouse, Nance and Chase. Talladega, Swain and Lawless. Umpire, Murphy.

Harvard Football.

Cambridge, Mass., April 1.—Thirty-five men reported for the first Harvard football practice of the year today. They were given light work on one of the baseball fields.

Five Prizes Will Be Given to Newspaper Golfers in Tourney

In the newspaper men's golf tournament, which will be played over the course of the Capitol City Country club, commencing next Monday and concluding two weeks hence, five prizes will be awarded.

For the winner of the first flight, the handsome silver trophy offered by Colonel Geer will be awarded. The driver to be awarded by A. G. Spalding & Bros. will go to the runner up in the flight.

For the winner of the second flight a trophy, purchased by the golf committee from the entry fees, will be awarded. For the runner up in this flight a MacGregor bracelet, donated by the Parks-Chambers-Hardwick company, will be awarded.

A medal or other suitable prize will be awarded to the player turning in the low score in the eighteen holes on the first round played.

COLLEGE GAMES

Game Today.

North Carolina vs. Trinity-Sidney, at Chapel Hill.

Today.

Cornell v. West Virginia Wesleyan, at Wake Forest.
Cornell v. Virginia, at Charlottesville.
Haverford vs. Lehigh, at Bethlehem, Pa.
Georgetown v. S. W. P. U., at Barnesville.
Alabama v. Mississippi College, at Tuscaloosa.
Trinity v. Wofford, at Spartanburg.
Auburn v. Mississippi A. and M., at Auburn.
L. S. U. v. Mississippi, at Baton Rouge.
Texas v. Daniel Baker, at Austin.

Scouts 9, Marist 3.

The Scouts defeated Marist college baseball team Wednesday afternoon on the Marist campus by the score of 9 to 3, batted by innings:

Marist	001 021 020—9
Scouts	100 000 000—1

Gordon 5, S. P. U. 2.

Barnesville, Ga., April 1.—(Special.)—With Dozier pitching in jamup style, Gordon defeated S. P. U. this afternoon 5 to 2. For Gordon the features were the terrific hitting of Mish, who got two singles and one three bagger out of four times up. Monahan caught a classy game and batted in a big league style. In the second inning Dumas stole home. The visitors, fresh from their victory over the locals, showed good ball. Goosetree featured at the bat with a three-bagger and a home run.

Score by innings: R. H. E.
Gordon ..... 010 001 010— 5 7 1
S. P. U. ..... 001 000 010— 2 7 7

Batteries—Dozier and Monahan; Goosetree and Hartman.

At Spartanburg, S. C.—Trinity 6, Wofford 5.

At Newton, N. C.—Weaver 4, Catawba 1.

At Wake Forest—Wake Forest 4, Hampden Sydney 7. (Seven innings, rain.)

At Dallas, Texas—Chinese University of Hawaii 11, University of Dallas 0.

Mississippi 10, Alabama 0.

Tuscaloosa, Ala., April 1.—The Mississippi college baseball team today made it two victories over the University of Alabama team, 10 to 0. Brooks struck out twenty university men.

	R.	H.	E.
Mississippi	10	13	1
University of Alabama	0	4	4

Batteries—Brooks and Bethfa; Johnson, Smith, Vandegraaf and Wells.

EXHIBITION GAMES

Jacksonville 5, Waycross 4.

Waycross, Ga., April 1.—(Special.)—Jacksonville's South Atlantic league team defeated Waycross today 5 to 4 in a game replete with snappy plays. Waycross scored two runs in the first, but lost it in the third when Cueto hit for a home run with one on. After Waycross had tied the score in the fifth on a double by Conley and two singles by Wilson and Chapman, Umpire McLaughlin

Giants 5, Rennuent 3.

Beaumont, Texas, April 1.—A wild throw gave the New York Giants local players to decide which should catch an easy fly for the third out allowed the New Yorkers the lead. Fowler's drive to score three runs in the eighth inning today, winning the game, 5 to 3.

Score.	R.	H.	E.
New York	5	7	2
Beaumont	3	6	1

Batteries—Demaree, Schipp and Meyers; Martin and Betts.

Louisville 6, Cincinnati 5.

Louisville, Ky., April 1.—Jack Rowan, former Colonel, started today for the Louisville club in the first game against Louisville, but was unable to last through the contest. Former Manager Ed Five hits in three innings, pounded his successors in the box hard, and won the game. Rowan was batted for two and another for three bases, were hits off him. Louisville's run-getting:

Scores:	R.	H.	E.
Cincinnati	5	9	1
Louisville	6	10	2

Batteries: Ingersoll, Adams and Gonding; VonKolnitz, Northrup, Blackwood, Baker and Severeid.

Red Sox 9, Vols 2.

Nashville, Tenn., April 1.—The Boston Red Sox league club defeated the Nashville Southern leaguers in an exhibition game today, 9 to 2. Score: Speaker drove the ball over the right field fence with a complete on first time he faced the pitcher.

Score:	R.	H.	E.
Boston	9	12	1
Nashville	2	6	4

Batteries—Johnson, Leonard and Cady and Carrigan; Boland, Stevens and Smith.

Braves 6, Macon 1.

Macon, Ga., April 1.—The Boston National league club today defeated the Macon South Atlantic league team 6 to 1.

Score:	R.	H.	E.
Boston	6	8	1
Macon	1	5	2

Batteries—Covelman, Heck and Gowdy; Tyler, Vaughan, Vose and Klutz.

Americus 4, Albany 2.

Americus, Ga., April 1.—(Special.)—Manager Hudson pulled a hit over right field fence that won from Albany today in the ninth inning, 5 to 4. Americus outplayed the Rally leaguers and batted Hudson's slow ball for keeps. Cincinnati recruit, worked for the Muckalees and showed class. Six of the Americus players gave good game in the first four innings. Six of the frames he pitched were hitless. Score:

Sally leaguers punctured the air when Hudson gave up three hits in the first three hits out of four trips. Dick Manchester got a couple.

Americus got three safeties in all and accepted forty-two out of forty-four chances. Mish was the star for Albany.

Score by innings:	R.	H.	E.
Americus	010 010 400	1—2	10	4
Albany	000 100 004	0—5	9	1

Batteries: Oaks and Manchester; Wiley and Wells.

Chattanooga, Tenn., April 1.—Detroit Americans-Chattanooga Southern league game postponed; wet grounds.

Athletic Seconds 7, Raleigh 6.

Raleigh, N. C., April 1.—The Philadelphia American league recruits defeated the Raleigh club of the Virginia league here this afternoon 7 to 4, in a game played on a frozen field and in bitter weather prevailing. A home run clout over the left field fence proved the undoing of the locals' pitcher.

Philadelphia	7	10	1
Raleigh	4	9	3

Batteries: Baker, Graves and McAvoy; Myers, Evans, Groves and Perkins, Riley.

New Schedule Adopted.

Norfolk, Va., April 1.—The directors of the Virginia league, after six hours of discussion, late today voted to adopt a new schedule for the coming season. Every team in the league was represented and there were four schedules submitted. The one submitted by Dr. J. R. McCary, of Norfolk, was adopted. This schedule does away with conflicting dates between Norfolk and Portsmouth.

APRIL 14 MARKS REAL OPENING OF BASEBALL SEASON

New York, April 1.—The opening and closing dates of the leading major and minor leagues for the present season, except that a majority open the season on or about April 14 and complete their schedules by Labor day, September 7.

The playing seasons for twenty of the more important organizations follow:

National league, April 14, October 7.
American league, April 14, October 7.
Federal league, April 15, October 1.
International, April 21, September 7.
New York State, April 30, September 12.
Texas, April 9, September 5.
Western, April 22, September 7.
Northern league, May 6, September 1.
Southern Michigan, May 12, September 15.
South Atlantic, April 6, August 28.
New England, April 30, September 12.
Central league, April 22, September 7.
Pacific Coast, April 15, October 25.
Northwestern, April 14, September 12.
Virginia, April 14, September 12.
American Association, April 14, September 27.
Canadian league, April 14, September 17.
Canadian, May 7, September 7.
Kentucky-Indiana-Tennessee, May 8, September 7.

CHECKERS.

Anderson and Fishburne Tied for Southern Title.

Union, S. C., April 1.—With twenty-two of the thirty scheduled games played, C. Anderson, of Mount City, Ga., and F. Jay Fishburne, of Greenville, S. C., were still tied here tonight for the Southern championship, the winner of which will claim the southern championship. Each player has won four games with fourteen being drawn contests.

Some Game Today.

Lovers of a good baseball game will have their appetites appeased this afternoon when Talladega ties up with Marist university at 3:30 on A. U. campus. The game is sure to be a hummer. Will start at 3:30 sharp.

INDEX TO WANT ADVERTISEMENTS

	Page.	Col.
Auction Sales	10	6
Board and Rooms	10	7
Board and Rooms	11	7
Business Opportunities	10	6
Business and Mail Order Directory	10	5
Cash for Clothing	10	7
Cleaners, Pressers, Etc.	10	7
Dressmaking and Sewing	10	7
Educational	10	6
For Sale—Miscellaneous	10	5
For Sale—Automobiles	10	6
For Rent—Desk Space	11	2
For Rent—Miscellaneous	11	2
For Rent—Offices	11	2
For Rent—Farms	11	3
For Rent—Houses	11	3
For Rent—Housekeeping Rooms	11	1
For Rent—Stores	11	2
For Rent—Typewriters	10	7
Help Wanted—Male	10	1
Help Wanted—Female	10	1
Help Wanted—Male and Female	10	4
Horses and Vehicles	10	6
Lost	10	7
Household Goods	10	7
Legal Notices	10	7
Medical	10	4
Money to Loan	10	4
Music and Dancing	10	6
Personal	10	7
Pool and Billiards	10	7
Palmistry	9	7
Patents, Money Notes	9	7
Professional Cards	9	7
Railroad Schedules	9	7
Real Estate for Sale	11	1
Real Estate for Sale or Exchange	11	3
Seed and Pet Stock	10	6
Situations Wanted—Male	10	2
Situations Wanted—Female	10	2
Situations Wanted—Male and Female	10	4
Stocks and Bonds	10	7
Typewriters and Supplies	10	7
Taxicabs	9	7
Wanted—Board—Rooms	10	7
Wanted—Houses	11	3
Wanted—Miscellaneous	10	7
Wanted—Money	10	7
Wanted—Real Estate	11	1
Wanted—Teachers	10	1

LOST AND FOUND

ADVERTISE FOUND ARTICLES.

THE LAW, from Georgia Decisions: "If finder of lost goods who knows owner, retain them for the finder's own use or advantage, may, upon conviction thereof, be punished for a simple larceny under Penal Code Georgia." "A person who finds lost goods is legally liable to the rightful owner for their proper care while in the finder's possession, and he is legally entitled to be reimbursed for expense incurred in properly caring for the goods found and may hold them until such expense is paid." Constitution Want Ads find lost property for its owner.

LOST—Lady's High watch, engraved B. back "From Mother to Frances. Between Marthasville line and 94 E. Pine st. Reward. Ivy 4814.

LOST—Male white poodle. Monday after-noon in vicinity of Boulevard and Highland avenue, one tan ear; reward. Call Ivy 4814.

LOST—One old-fashioned initial cut button, letter "N," on Peachtree-Whitehall car, 3 o'clock Monday morning. Ivy 2871; reward.

Cost of Local Want Ads in THE CONSTITUTION

1 Insertion 10c a line
8 Insertions 6c a line
15 Insertions 5c a line
1¢ per word flat for classified advertising from outside of Atlanta.

No advertisement accepted for less than two lines. Count six ordinary words to each line.

Discontinuance of advertising must be in writing. It will not be accepted by phone. Write your many interests as well as ours.

If You Can't Bring or Send Your Want Ad

PHONE MAIN 5000 ON ATLANTA 5001

Courteous operators, thoroughly familiar with rates, rules and classifications, will give you complete information. And if you desire they will assist you in wording your want ad to make it most effective.

Accounts opened for ads by telephone to accommodate you if your name is in the telephone directory. Other want ads taken by telephone are to be paid for immediately upon publication, bill to be presented by mail or solicitor the same day printed.

Every Home Has Use for Constitution WANT ADS

RAILROAD SCHEDULES

The following schedule figures are published only as information and are not guaranteed:

*Daily except Sunday. **Sunday Only.

Atlanta Terminal Station.

Atlanta, Birmingham and Atlantic.

Effective January 1.	Leave.	Arrive.
Brunswick, Waycross and Thomasville.	6:10 am	7:10 am
Bascahe and Cordele.	12:35 pm	5:05 pm
Brunswick, Waycross and Thomasville.	7:15 pm	10:10 pm

Sleeping cars on night trains between Atlanta and Thomasville.

Atlanta and West Point Railroad Company.

No. Arrive From—	No. Depart To—
38 West Pt.	8:15 am 39 Savannah.	9:00 am
26 Columbus.	10:45 am 19 Columbus.	6:45 am
36 New Or.	2:35 pm 37 Montgomery.	4:40 pm
40 New Or.	5:35 pm 29 New Or.	9:00 pm
36 Montgomery.	9:10 pm 17 Columbus.	10:00 am
26 Columbus.	9:10 pm 27 West Pt.	5:30 pm
36 New Or.	11:20 pm 41 West Pt.	6:30 pm

Central of Georgia Railway.
"The Right of Way."

Arrive From—	Depart To—
Thomasville.	8:25 am Savannah.	7:00 am
Jacksonville.	8:47 am Albany.	8:00 am
Jacksonville.	8:47 am Jacksonville.	8:00 am
Albany.	8:25 am Macon.	12:30 pm
Jacksonville.	4:30 pm Jacksonville.	4:30 pm
Macon.	2:30 pm Savannah.	6:30 pm
Macon.	10:50 am Savannah.	6:00 pm
Savannah.	10:50 am Macon.	6:00 pm
Macon.	7:15 pm Jacksonville.	10:15 pm
Macon.	7:15 pm Jacksonville.	10:15 pm
Jacksonville.	3:35 pm Albany.	11:00 pm

Southern Railway.
"Premier Carrier of the South."
Arrival and departure of passenger trains. Atlanta.

The following schedule figures are published only as information and are not guaranteed:

No. Arrive From—	No. Depart To—
38 P'ham.	11:01 am 38 New York.	10:15 am
36 Birmingham.	11:01 am 36 Columbia.	6:00 am
43 Washington.	6:35 am 43 Atlanta.	6:45 am
37 Rockville.	6:10 am 1 Chicago.	6:30 am
25 Shelby.	6:10 am 25 Shelby.	6:30 am
37 Rockville.	6:10 am 32 Kan. City.	7:00 am
32 Memphis.	8:25 am 32 Memphis.	8:30 am
38 Mobile.	8:25 am 8 Ft. Valley.	8:15 am
8 Ft. Valley.	8:25 am 37 Rockville.	8:30 am
7 Macon.

IF YOU WANT A GOOD JOB---READ THE CONSTITUTION WANT ADS AND YOU WILL GET THE ONE YOU HAVE BEEN LOOKING FOR

HELP WANTED—Male

STORES AND OFFICES.

WANTED—A business manager. Are you the clear-headed, logical working machine you are aspiring to be? Are you working away your fighting edge where opportunity does not measure up to ability? You know if you possess the fundamentals we stock to plan ahead; the mental grip to hold to order and present masses of details that keeps up the unit of efficiency to superintensive production in each of an army of subordinates. We don't want a brassy boss, but have a career for a leader possessing the lovelnip and phosphorus who can keep his head when those about him lose theirs. If investigation will prove you up to this standard, answer with full history and phone number, by letter or phone. I. T. C., President Hotel.

WANTED—School boy about 18 years old to collect in afternoons; permanent position this summer; prefer one living on car line. Give telephone number for interview. Address Collector, care Constitution.

WANTED—Bright young man to assist in office, wholesale house. Address B. & H., Box 1434, Atlanta.

DRY GOODS CLERKS WANTED—$100 Months. Write Commercial Institutes, Atlanta, Ga.

PROFESSIONS AND TRADES.

WANTED—Men to learn cotton business; $35 to $75 monthly while learning; we help carry in order to make good connections. Cotton School, Charlotte, N. C.

TIE—Prof. G. O. Branning will teach you the barber trade. (It's easy.) Taught in half time of other colleges. Complete course and position in our chain of shops, $20. Atlanta Barber College, 10 Edgewood Ave.

WANTED—One carriage trimmer, one body maker, two painters, for custom shop. Answer, giving age and experience, Carriage Co., Memphis, Tenn.

WANTED—Boys to learn barber trade. Few weeks completes; earn while learning; positions guaranteed; finest and largest school. Motor Barber College, 42 Locke St., Atlanta.

WANTED—One first-class white barber. 24 West Alabama. Call Ivy 1477.

SALESMEN AND SOLICITORS.

SALESMEN—Can you sell a household article selling several times a day? Delicious ice cream, sherbets, etc., in 20 seconds? A dozen different flavors. Sells at sight. Can meet unique, novel, compact device. Great county rights seller. Large profits after first spot opening. Have five southern states open. Reply with age, past experience, number, by letter or phone, M. C. H., Piedmont Hotel.

WANTED—Agents for the best selling life, accident and sick benefit policy on earth. For accidental death pay $1,000; for natural sick benefit for $6 per year; life policy, age 21, $16.20; age 35, $14.60; age 40, $24.40. Several commission agents. Call on Joiner & Hitch, 608 Temple Court Building.

MAKE MONEY selling Atlanta suburban lots. If you have acquaintance in your local community and desire to sell small portion of your time, you can earn a good income selling this property. Call at once for particulars. W. P. Cole, 1408 Candler building.

TEN SALESMEN experienced in clothing, shoes, furnishings; also experienced in clothing cleaner. Apply at once to Frank O. Watson Co., sellers of insurance, adjusters, salvage. Bargains in everything. 1 Mitchell street.

SALESMAN or commission agent to represent in the entire south an established manufacturer of our line; only those having means about to launch a new proposition to the retail trade. Address Dept. X, Constitution.

SALESMAN
YELLOW PINE LUMBER.
E. P. FLOWERS & CO., Montgomery, Ala., desire experienced salesman. Must thoroughly experienced salesman for Georgia, North and South Carolina.

WANTED—Six salesmen covering large territory to handle high-class proposition on side line; 20 per cent commission; permanent; pleasant business. Budd Publishing Company, 509-510 Silver building.

WANTED—Salesman to call on retail trade with high-class line; staple; cash; know and packing house products. State experience. Address B-294, Constitution.

A FEW first-class salesmen for a first-class real estate specialty. Apply 10 to 12 forenoon. 821 Candler building.

AGENTS.

PORTRAIT AGENTS—Call to see or write The Georgia Art Supply Company, 1309½ Whitehall street, Atlanta, Ga.

MISCELLANEOUS.

MEN of good character to learn pharmacy. Greater demand for our graduates than we can supply. Fine opening now for a young man. Next session begins Monday, April 6. Address Atlanta College of Pharmacy, Dr. George F. Payne, President, 255 Courtland St., Atlanta, Ga.

WANTED—Two first-class machine hands for sash and door factory. One experienced on door and window work; also two other experienced in cutting and getting out stock for doors, sash, etc. Address Box 25, Little Rock, Ark.

WANTED—Pyrometer makemen, electric motormen, conductors, colored sleeping car porters. First-class Atlanta roads. Experience unnecessary; we train you; no extra charge. Write Railway Inst. Dept. 1, Indianapolis, Ind.

WANTED—Good washman to handle shirt work and flat work; house fighters need not apply. Must wages expected; good finish reference in first letter. Yale Laundry, Jacksonville, Fla.

GRANITE WANTED—The new order The Knights of the Gyrdle, fraternal, patriotic, benefician; a call to all; ask them; organize in your city. Full particulars, K. G. G. 88 McLendon, Atlanta.

WANTED boys with bicycles to know that John G. Miller is located at 44 Whitehall st., doing repairing and carrying a full line of bicycle supplies.

WANTED—Strong young man, about 18 years old. Troy Steam Laundry, 216 Houston street.

MEN with patentable ideas write Randolph & Co., Patent Solicitors, Washington, D. C.

WANTED—Four good milkers. Call Ivy 5748.

WANTED—Four good milkers. Call Ivy 5748.

HELP WANTED—Female

STORES AND OFFICES.

HAVE permanent position for young woman as bookkeeper; do not reply unless you are ready to work; state salary expected. Address B-241, Constitution.

STENOGRAPHER WANTED. State experience, age, salary expected, and where can be reached by phone. Address B-411, care Constitution.

GIRLS, take courses in Miss Sparkman's Improved Millinery School. Free tuition. Free scholarship offer. All millinery work free.

SALESWOMEN—SOLICITORS.

WANTED—Eight saleswomen experienced in dry goods; ready-to-wear. Apply at once to Frank O. Watson & Co., sellers of insurance, adjusters, salvage. 10 West Mitchell street.

DOMESTIC.

WET NURSE for baby 2 to 4 months old. Address O. Stein, 1 Fifth Brunswick, Ga.

MISCELLANEOUS.

WANTED—Young lady of A-1 appearance between age of 20 to 30 to travel; must be wardrobe and must be able to meet the public; no canvassing; permanent; fine campaign in Knoxville. Write at once, including latest photo. No investigation. References exchanged. Arnett-Nixon Company, 426 Molston Bank bldg., Knoxville, Tennessee.

GOVERNMENT JOBS for women. Big pay. Atlanta examinations April 7. Sample questions free. Franklin Institute, Dept. No. 1, Rochester, N. Y.

GIRLS learn millinery; free scholarship plan. We make you earn while you learn. Ideal School of Millinery, 104½ Whitehall.

A WOMAN over 45, with attractive personality, traveling position; splendid salary. Apply 1239 Candler Bldg., teacher re-forced.

RELIABLE colored cook. 1018 Century building.

WANTED—Teachers

WANTED—An efficient school superintendent at Royston, Ga. Ideal section, progressive town; modern equipment; school building erected complete. Write at once. Royston Common Board Education, Royston, Ga.

South Atlantic Teachers

AGENCY, 1208 Atlanta Nat. Bldg., Atlanta, Georgia.

ACME TEACHERS AGENCY. Prompt, efficient service. 412 Atlanta National Bank building. Main 3146.

FISHER TEACHERS AGENCY, 615 Third Nat'l Bank bldg., Atlanta. Phone Ivy 5016.

SITUATION WT'D—Male and Female

WHEN in need of efficient stenographers and office help, phone Miss Lynch, Ivy 1949. L. C. Smith & Bro. Typewriter Co.

SITUATION WANTED—Female

SPECIAL rates for situations wanted ads.; 2 time one time, 10 cents; 3 times, 15 cents. To get these rates ads must be paid in advance and delivered at The Constitution office.

CORPORATION official leaving city desires to secure new position for his secretary. Young lady is expert stenographer and has exceptional ability in disposing of routine matters, requiring good judgment and tact. Has all the qualities that make the difference between a secretary and a stenographer. Salary $25 a week. Address B-288, Constitution.

WANTED—Miscellaneous

WE PAY highest cash prices for anything. Pianos, household goods, furniture and office fixtures a specialty. Jacobs Auction Company, 31 Decatur street, Atlanta. Phone Bell 1424.

WANTED—By April 15 or sooner, a second floor store, suitable for high-grade retail business; prefer block between Hunter and Alabama streets. Address, stating terms, Room 521 Hurt Bldg., Ivy 6666.

JACOBS AUCTION CO. will buy anything in the way of household goods. We pay highest cash prices. 31 Decatur street. Phone Bell 1424. Ivy 4611.

WE HAVE a client who will buy but a limited amount of Travelers' Bank & Trust Company's deposits. Address Y, Constitution.

WANTED—To buy any kind of second-hand furniture, carpets, etc. Cameron Furniture Company. Both phones.

WANTED—Alternating current 13-inch fan, in good condition. Ivy 1458-J.

WANTED—Porcelain - lined refrigerator; must be in good condition. Phone Ivy 1258.

AUTOMOBILES

FOR SALE.

OVERLAND TOURING CAR "38" $375
STUDEBAKER COUPE (FINE CONDITION) $650
STUDEBAKER DELIVERY WAGON (panel body) . $150
1913 OVERLAND TOURING CAR $600
OVERLAND 40-h. p. SPEEDSTER $450
MITCHELL 6-CYL. TOURING CAR, FINE CONDITION $700
OAKLAND TOURING CAR $300
MAXWELL $300
COLUMBUS ELECTRIC COUPE $700
DETROIT ELECTRIC . $450

OVERLAND SOUTHERN AUTO CO.,
232 PEACHTREE. IVY 1477

FOR SALE

INTERSTATE, 4-PASSENGER $400.00
FORD RUNABOUT, 1914 ..... $375.00
E-M-F ROADSTER $75.00
BLACK CROW RACEABOUT $60.00
OTHER GOOD BARGAINS, TOO.

WHITEHALL GARAGE
444 WHITEHALL ST.
Main 4666. Atlanta 1866.

FOR SALE—One 1910 Cadillac; two 1911 Cadillacs, 30-horse power each, good running condition. Two 1912 Apperson Jack Rabbits, 50 and 60-horse power; perfect mechanical, perfect tent condition. Moon coupe also in good condition.

All used cars taken in exchange for part payment for 1914 Cadillac; no real estate wanted.

Apply Used Car department,
STEINHAUSER & WIGHT, INC.,
224 Peachtree St. Ivy 1477.

ONE 1911 NATIONAL 5-PASSENGER TOURING CAR, THOROUGHLY OVERHAULED AND REPAINTED, $1,250. TERMS.
ONE 1914 OAKLAND TOURING CAR, DELCO STARTING AND LIGHTING SYSTEM, PRICE $950, QUICK SALE.
M. C. HOLMES,
45 AUBURN AVE. PHONE IVY 7911.

FOUR GOOD USED CARS
FOR SALE.

Model 30 Roadster $700
Model 31 Touring $775
Buick 5-cylinder Truck $775
These cars are all in good running condition, and are worth the money we ask.
BUICK MOTOR CO.
241 Peachtree St.

1913 SHAFT-DRIVE Rauch-Lang electric car for sale; car in perfect condition; owner going abroad. H. B. O'Dell, 541 Peachtree.

FOR CASH

HAVE 1913 30-horsepower E-M-F Studebaker roadster; practically new; nickel trimmed; only run less than 1,000 miles; looks like brand-new; owner, on account of accident, has been unable to use it; can be seen at Gainesville or will send it to Manufacturers' Corporation in Atlanta. Gainesville Auto Co., Gainesville, Ga.

Columbia Auto Exchange.
261 EDGEWOOD AVE.—IVY 1226.
IF IN the market for a car, it would be to your advantage to see us before you buy as we can save you from 40 to 60 per cent. Over 50 cars on hand. Write for our complete list.

FOR SALE—Old special roadster, $450. Thomas Flyer, five-passenger, $350. Maxwell Messer, five-passenger, $350. Six-cylinder Everett, seven-passenger, $350. C. C. Thupp, 141 Madison ave., Atlanta, Ga.

IF YOU want an automobile, write us, describe what you want and price you want to pay. I will find it for you. If it is on wheels, James Mayfield, Argyle Motor, Atlanta, Ga.

SPECIAL 36 H. P. BUICK RACEABOUT—Best of condition mechanically, new body, newly painted, runs fine and very comfortable. Special price to move quickly, $450 CASH. L. W. HAZARD, 241 Peachtree St.

FOR SALE—One-ton Buick automobile truck, in first-class order; a bargain at $350. Folsom's Candy, 59 Broad street. One streets. Telephone Ivy 4676.

FOR SALE—Or exchange for lots or anything of value, or lots for sale; have type of car you want. Address Box 1, Broad Street Post, Ga. Phone Atl. 29 or Ivy 4611. East Point.

FOR SALE—Interstate, 5-passenger, just overhauled, tires and mechanism right, a good bargain at $400. Whitehall Garage, 444 Whitehall street.

1911 POPE-HARTFORD touring car; perfect condition. Bargain. F. C. Box 9, Atlanta.

PARTIES wanting automobiles, new or used cars, will profit by looking over my list. Gaston. Ivy 5097 or 1232.

FOR SALE—Splendid 7-seated car, adapted for real estate, touring convention, F. C. 1442, Atlanta, Ga.

FIVE-PASSENGER Ford, $195; one International Auto Buggy. J. M. B. Main 5117, Atlanta 2614.

FOR SALE—Automobile racy roadster looking for quick sale, $500. B-146, Constitution.

WANTED.
WANTED—To purchase a seven-passenger car; body style, condition and price. Address B-295, Constitution.

SUPPLIES—ACCESSORIES.

NOTICE
ON AND AFTER APRIL 1ST, WE WILL OCCUPY THE SPACIOUS AND WELL-LIGHTED GARAGE AT 70 IVY STREET. WE INVITE OUR FRIENDS TO VISIT US THERE. WE SOLICIT YOUR REPAIR AND STORAGE BUSINESS. EFFICIENT SERVICE DAY AND NIGHT AT REASONABLE PRICES.
E. H. ODOM BROS. CO.
70 IVY STREET. PHONE 6982.

FORD STARTERS
LIGHTING SYSTEMS
MAKE YOUR FORD up to the minute. Equip it with electric starter and electric lighting system.
VIADUCT REPAIR CO.
48 COURTLAND.

AUTOMOBILES
REPAINTED
TOPS recovered and repaired. Wheels, axles and springs repaired. High-grade work at reasonable prices.
JOHN M. SMITH.
100-132-152 AUBURN AVENUE.

AUTOMOBILES

SUPPLIES—ACCESSORIES.

NOW IS THE TIME
To Have Your Car
REPAINTED
And This Is the Place
LET US MAKE YOU OUR PRICE
WHITEHALL GARAGE
444 WHITEHALL ST.
Main 4666. Atlanta 1866.

TRAVIS & JONES
AUTOMOBILE repairing. See us before having your work done. Prices reasonable. Work absolutely guaranteed. 26 James St., Third Floor. Ivy 4833.

AUTO FENDERS TANKS
HOODS, ETC., made to order. Also repair work. WILLINGWORTH CO.,
Edgewood and Piedmont ave. Phone Ivy 6613

ATLANTA RADIATOR CO.
Automobile Radiator Work Exclusively.
Bell, Ivy 1434. 76 Ivy St.

E. H. ODOM BROS. CO.
HAVE your automobile repaired the right way. 70 Ivy street.

IF YOU HAVE carbon troubles see Crime, Inc., under guarantee. Ivy 1458-J. Main 5117.

DON'T you don't bother us. We can do work cheaper and better than others. Ask why. McDuffie Wood Shop, East Point. Atlanta phone 88, or night phone Bell East Point 146.

THE METAL WELDING CO., 119 & Forsyth street. Main 3013. Atlanta 4163.

MONEY TO LOAN

THE PRUDENTIAL INSURANCE COMPANY
IS NOW prepared to place loans on high-class improved property at 5½, 6, 6½ and 7 per cent. Prompt and courteous attention.
CHAS. H. BLACK,
Real Estate Loan Correspondent
The Prudential Insurance Company of America.
203 Empire Building.

LOANS $25.00 AND UP
On Furniture, Pianos
Or Indorsed Notes.

AT RATES permitted by the laws of the state. Our easy payment plan allows you to pay us back to suit your income. We also protect you from publicity and extend you every courtesy in the conduct of a loan satisfactory to you in every way.

GUARANTEE LOAN CO.
Room 318 Atlanta National Bank Bldg. Both Phones.

MONEY TO LOAN—We have a good deal of home funds that we can place promptly. Can lend on 5 years' straight, or monthly payment plan. Also money for purchase money notes. Foster & Robson, 11 Edgewood avenue.

WE HAVE on hand the following amounts for real estate loans at 8 per cent: $2,000, $1,700, $1,000, $700, $1,500. Fourth National Investment Company, 1701-1709 Hurt Building.
Green, Thrasher & McKinney, Attorneys.
Bell Phone Ivy 7416.

SPECIAL HOME FUNDS
TO LEND on Atlanta home or business property, at lowest rate. Money advanced to builders. Write or wire
S. W. CARSON
24 SOUTH BROAD STREET

MONEY TO LOAN—At 6, 7 and 8 per cent on Atlanta residence and suburban real estate in sums of $1,000, $2,500 and on store property, amount desired. Inman & Gay, 409 Equitable building.

REAL ESTATE LOANS FOR EASTERN INSURANCE CO. OF ATLANTA PROFITABLY CONSIDERED.
BETT, CONN & CHISHOLM.
Attorney-at-Law.
1209 Hurt Nat'l Bank Bldg.

FARM LOANS—We place loans in any amount on improved farm lands in Georgia. The Southern Mortgage Company, Gould building.

LOANS ON REAL ESTATE—We buy purchase money notes, short time loans for building purposes. The Merchants and Mechanics' Banking and Loan Company, 309 Grant building. Telephone Ivy 1242.

FROM $100 upward made on Atlanta real estate. Privilege of prepayment at any interest date in multiples of $100. Prompt investigation. 6, 7 and 8 per cent. MEYER-KISER BANK, Indianapolis, Ind.

MONEY FOR SALARIED PEOPLE AND OTHERS, upon their own names; easy payments; easy plan; confidential. Scott & Co., 820 Austell building.

WE HAVE money to loan on first mortgage notes. Prompt investigation. MEYER-KISER BANK, Indianapolis, Indiana.

QUICK money to loan on improved city property. Any amount. Building loans. Marsh, Adair & Brooks Mall, 614 Hurt building. Ivy 56.

6 PER CENT LOANS on Atlanta property. Geo. R. Ruting & Co., 1107 Empire building.

WANT TO LOAN—On improved property; purchase money notes bought. Mrs. Quillian, Ivy 1441-J. 612 Peters Bldg.

MONEY TO LEND on city property. W. O. Alston, 1116 Third Nat'l Bank bldg.

5% LOANS made by W. B. Smith, 708 Fourth National Bank building.

MONEY to lend on improved real estate. C. C. McGehee, Jr., 823 to 824 Empire Bldg.

WANTED—Money

WANTED—To communicate with parties that have money to loan on real estate worth three for one and get 8 per cent instead of 7 per cent; titles perfect and all interest collected promptly without cost to lender, and there is one other thing I want to say to forget it, your loans will be tax free. See me at once, as I have some good loans to deliver. John D. Muldrow, 1205-6 Empire building.

WE can invest your money for you on first mortgage, Atlanta improved property. It will net you 7 and 8 per cent.
TURMAN, BLACK & CALHOUN.
Second Floor Empire.

FIRST MORTGAGE loan of $15,000 wanted on choice place Atlanta railroad frontage, easily worth $40,000. Excellent location. Loan through to good street. Fine street car service. Address B-284, Constitution.

PURCHASE MONEY NOTES

WE HAVE funds on hand with which to purchase good first or second mortgage purchase money notes. Foster & Robson, 11 Edgewood avenue.

WE BUY Purchase Money Notes on Atlanta property. Write us description of what you have for sale. Mortgage Investment Co., MEYER-KISER BANK, Indianapolis, Indiana.

L. M. MOORE & CO., 404-407 Silvey Bldg. Buying your purchase money notes, first and second. Phone Main 634-635. Atlanta 2483.

FOR MORTGAGE LOANS and purchase money notes see L. H. Zurline and Edward Jones. 501-3 Silvey Building. Main 634.

STOCKS AND BONDS

FOR SALE—Two fifty-dollar shares in Chamber of Commerce Realty Co. P. O. Box 115.

BUSINESS AND MAIL ORDER DIRECTORY

AT AUCTION.

FURNITURE, household goods, office fixtures, and in fact, everything you want. JACOBS AUCTION CO.
31 DECATUR STREET.
Near Kimball House. Bell phone 1424; Atlanta 1424.

ARCHITECTS

W. G. RENNEY & CO.,
Architects, 52 Arnold St.
Specialists on Bungalows and Brick Houses.

ABSTRACT AND TITLE INSURANCE.

ATLANTA TITLE GUARANTEE & INDEMNITY CO. Capital and surplus, $500,000. Safe deposit boxes for rent.

BANKS.

AMERICAN NATIONAL BANK,
Alabama and Broad Streets.
Capital, $1,000,000. Resources, $6,000,000.
Oldest Savings Department in the City.

FOURTH NATIONAL BANK OF ATLANTA.
Cash capital $600,000; surplus $600,000.

CEMENT FLOWER BOXES AND VASES.

PRETTY flower boxes on display at McMillan Bros. seed store. Broad street, Atlanta.

CONTRACTORS AND BUILDERS.

QUEEN & NEILL
CONTRACTORS AND BUILDERS, 408 TEMPLE COURT BLDG. ESTIMATES CHEERFULLY FURNISHED. Main 515. ATLANTA, GEORGIA.

ATLANTA BUILDING AND REPAIR CO. If you are contemplating building, we can save you money; we do all kinds of repair work; estimates cheerfully furnished; attended; a trial is all we ask. Main 5998-J.

W. L. HOLDER, Contractor, 201 Empire Life building. Ivy 5. Remodeling and repairing given prompt attention.

CHARLES MAHONEY, without any money till finished. J. D. Gunter, M. 2188.

CARPENTER WORK.

W. T. CROCKETT,
CONTRACTOR and builder of store and office work, counters, shelving, book and mail slots, etc. 160 South Pryor.
Main 2801. Residence, Main 4426.

L. Y. CARTER, 21 PETERS.
Main 4544. Ivy 1771.
Store fronts, wall cases, office work and partitions.

CARPET CLEANING.

W. M. COX cleans Oriental Rugs like new; makes them look like new; guarantees curtains laundered. 145 Auburn ave. I. 2128-J.

CHIMNEY SWEEPERS.

$100 REWARD if I cannot repair and make babs. L. Ivy 1227 Marietta street. Main 1898.

CLOCK AND WATCH REPAIRING.

WATCH cleaning guaranteed one year; 75c. This is FIRST-class work. Greene's, 44 Alabama. Also Allen Pierce's, 49 Marietta St. Ivy 6104-J.

DAIRIES.

PEACHTREE DAIRY
421 PEACHTREE ST.—Cream, sweet milk, buttermilk. Two wagons, five messenger boys. Bell, phone Ivy 4332.

DRAWINGS.

OF ALL KINDS lettering, tracings, maps, patent drawings, etc., executed promptly. Dick Burt, 203 Hilyer Trust Bldg. Ivy 1639.

FURNITURE REPAIRING.

THE DAVIS FURNITURE CO.
463 Lee Street.
Furniture and pianos repaired and refinished. Office furniture a specialty.
Phone Ivy 2124.

THE S. R. SKELTON CO., high-class upholstering, mattress renovating and carpet cleaning; making Thanksgiving returned same day. Bell phone West 1246, 43 Elm street, Atlanta. Main 4626.

HORSESHOEING & BUGGY REPAIRING.

M. C. FOLDS,
174 Peters St. Rubber Tiring. Au. Ph. 1842.

HOTELS.

OLD HATS MADE NEW—Satisfaction guaranteed. Mail orders given prompt attention.
ACME HATTERS, 20 E. HUNTER STREET.

HOUSE MOVING.

W. C. PYLE 365, M. 1611, 417 6th Nat'l Bank Bldg.

JEWELRY REPAIRING.

CROWN JEWELRY CO.—4 Whitehall next to Vaudette theater. Repairs watches and jewelry. Good and reasonable. We want you the highest price for your old gold and silver.

JEWELERS AND OPTICIANS.

Dunaway Bros. We buy old gold and silver. 4 Whitehall.

MULTIGRAPHING.

LETTERS MULTIGRAPHED
FILLED IN TO MATCH
ENVELOPES ADDRESSED.
EAGLE MULTIGRAPHING CO.
8 North Forsyth St. Phone Main 1152.

MONUMENTS.

CHEROKEE Marble and Granite Works M. 1898. Corner Ivy and Harris sts. Ivy 2244.

MATTRESS RENOVATING.

CAPITAL MATTRESS CO., 168-A South Pryor street. Ivy 1458-J. We do best work at lowest prices. Give us a trial.

PIANOS, ORGANS.

PUT on your baby's carriage; repaired, repainted and recovered. Robt. Mitchell, 257-259 Edgewood avenue. Ivy 2076.

ORIENTAL RUGS CLEANED.

ATLANTA Oriental Rug and Cleaning Co. 212 Rugs cleaned $1.50 and up. Phones: Ivy 3741. Main 5047.

PLUMBERS.

ALEXANDER & JONES
291 PEACHTREE ST. Ivy 426, Atlanta 426.

C. R. BENNETT The well known dental engineering contractor, is now with the Wynne Plumbing Co. Personal supervision. Ivy 5493.

MONEY SAVED by buying your plumbing material of Wynne Plumbing Company. We sell everything needed in the plumbing line. Prompt attention to repair work. 144 East Hunter street. Phone Ivy 4164.

PAINTING AND TINTING.

BY J. W. Bowers, 17 S. Forsyth st. M. 2447.

FOR kalsomining or painting, see Rogers, general house cleaning, call Ivy 5519-5518, or Atlanta 1867.

PAINTS AND CREOSOTE.

C. F. BINDER & SON
MANUFACTURERS of high-grade paints, varnishes, stains, colors and creosote. Largest mixed paints to order. Corner La Grange and Georgia. Bell phone Ivy 5452-J. Atlanta, Ga.

ROOF REPAIRING.

MOONEY Atlanta's leading tinner. Roofing a specialty. 12 months' guarantee. Phone Ivy 2182.

IF YOUR ROOF LEAKS, call W. M. Barnett. Ivy 7228.

SHOE REPAIRING.

SCHOOL AND CHURCH SEWED.

50 CENTS
AT GWINN'S SHOE SHOP, 4 Luckie street, opposite Kimball House. Both phones. Is a hurry? Call Tuxedo Company for auto rent service.

PACKING AND SHIPPING.

CAPITOL UPHOLSTERING and Packing Company Co., 105 S. Pryor St. Main 2128-J.

SIGNS.

KENT ON SIGNS signifies best quality. Kent Sign Co., 32½ Auburn ave.

SCREEN DOORS AND WINDOWS.

WHAT'S the use making them to order, we manufacture them and have it. Give us your next order and we will convince you. Southern Sash, Door and Cabinet Co. Box 84, College Park. Bell Phone 1.

SCREENS AND CABINET WORK.

PINION & SON SCREEN WORK for Painting, tinting and kalsomining. 69½ East Alabama street. Ivy 1227. Atlanta 649.

TAILOR AND FURRIER.

WANTED—Coats, suits and furs to remodel and repair. Ivy 2112. Main 5112.

TRUNKS, BAGS AND SUITCASES REPAIRED AND REPAINED.

KOUNTREE'S, 37 PEACHTREE STREET.

WALL PAPERS.

WALL PAPER—I have a very fine selection of wall paper, all grades, that I can show you. Also prices for hanging and interior painting. J. W. Dyer. Main 5416.

WINDOW GUARDS BURGLAR PROOF.
SOUTHERN WIRE AND IRON WORKS. 53 Martin St. Both phones 5396.

WINDOW AND HOUSE CLEANING.
NATIONAL WINDOW CLEANING CO. 47 East Hunter St. Main 1376. Atlanta 1001.

EDUCATIONAL

ATLANTA SCHOOL OF PRACTICAL MILLINERY

THE ORIGINAL and only regular Millinery School in Atlanta. Teaches full course in two weeks. Our rates are lower for WHAT WE GIVE than any other school. We have the indorsement of all the wholesale millinery houses. Now is the time to begin. Miss Saleswoman, Manager, 44½ Whitehall St.

PRIVATE pupils given special instruction by competent teacher recently employed in New England public schools. Art lessons also solicited. Telephone W. 1296.

MEDICAL

DR. EDMONDSON'S Tansy and Cotton Root Pills; a safe and reliable treatment for irregularities. Trial box by mail $1 cts. Edmondson Drug Co., 11 W. Broad St., Atlanta Ga.

MRS. DR. E. W. SMITH, 238 W. Peachtree St. Ivy 469. Diseases of women and children: electric treatment in chronic diseases.

MUSIC AND DANCING

PROFESSOR MAHLER'S Select Dancing School, 428 Peachtree. Ivy 776-L. Only regular member International Teachers' Association.

PIANO tuning, guaranteed to give satisfaction. Paul G. Gorman, 173 Oakland ave. Main 1871.

SEED AND PET STOCK

H. G. HASTINGS & CO.
SEEDS, PLANTS, BULBS AND POULTRY SUPPLIES.
Bell Phones, M. 2166, M. 2962. Atlanta 2566.
16 WEST MITCHELL STREET.

GARDENING time is here. Come to Hastings and get your seed this time and be assured of a real good garden. We make a specialty of seeds for the south and are in a position to give you the very best varieties.

DAHLIA BULBS.—We have just gotten in a shipment of the largest and best Dahlia bulbs that we have ever grown. We will come in white, red, yellow, pink, purple and variegated. Planted now they will furnish beautiful blooms this summer. Price, 15 cents each, two for 25 cents.

FRENCH ORCHID FLOWERING CANNAS. These make a most beautiful tropical effect, the plants are large, green and broad leaves and orchid-like flowers. Price 50 cents a dozen.

DOUBLE EXCELSIOR PEARL TUBEROSES, a favorite everywhere in the south. Suitable for culture either in house or the open ground. 15 cents per dozen.

CABBAGE AND TOMATO PLANTS—Every morning our wagon brings in nice fresh stock from our greenhouse. Plant now for early use. Cabbage, 20 cents per 100. Tomato, 25 cents per dozen.

FERNS—The most satisfactory of all decorative plants. We have them in 3-inch pots, ready to plant in the open ground, at prices ranging from 10 cents to $2.

BUSINESS OPPORTUNITIES

Patents SECURED or fee returned. Illustrated guide book and list of inventions wanted sent free. Send sketch or model for search. Advice as to your rights cheerfully given. Victor J. Evans & Co., Washington, D. C.

VALUABLE advanced information regarding free government and railroad lands, Montana, Arkansas, California and many other states; millions of acres to be thrown open for settlement this spring; special indocuments to soldiers. Address Homeseekers' Department, Times Building, St. Louis, Missouri.

WANTED—An idea! Who can think of some simple thing to patent? Protect your ideas; they may bring you wealth. Write for "Needed Inventions" and "How to Get Your Patent and Your Money." Randolph & Co., Patent Attorneys, Washington, D. C.

FOR SALE—Goods, wares, merchandise and drug business; splendid location. A. Arnold Dr. Co., Fountain, Ga. S. T. Whitaker, 632 Lee street, Atlanta, Ga.

FOR SALE—Bakery; only one in town of 4,000 inhabitants; doing good and will. Home Bakery, Athens, Tenn.

FOR SALE—Dairy route; can be made best suburban stand around Atlanta. Large territory, with no competition. Address J-114, Constitution.

LEGAL NOTICE.

THE City of San Antonio will receive bids for thirty-five thousand to one hundred thousand square yards of the following paving materials: Four-inch standard vitrified brick, 3-inch and 2½-inch vertical vitrified fibre brick, 3 and 3½-inch creosoted long leaf yellow pine blocks. Address City Clerk, City of San Antonio, Texas.

DRESSMAKING—SEWING

FASHIONABLE dressmaking, reasonable prices. 110 Ivy street. Ivy 4977.

FASHIONABLE dressmaking; satisfaction guaranteed; low prices. West 218.

TYPEWRITERS AND SUPPLIES

FOR SALE—New Smith Premier typewriter, with tabulator, model 10. R. Wilson, 1004 Empire Building.

TYPEWRITERS, all makes, bought and sold. Sou. Typewriter Co., 41 W. Hunter st.

POOL AND BILLIARDS

BIG Bonanza Pool Parlor
14½ DECATUR ST. under new management; everything new and up-to-the-minute. Your patronage appreciated.

HOUSEHOLD GOODS

WE PAY highest cash prices for nonsense goods, pianos and office furniture. Jacobs Auction Company, 31 West Mitchell Street. Both phones 1424.

FOR SALE—The entire furnishings of a ten-room house. Jacobs Auction Co., 31 Decatur Auction Company, 31 Decatur street. Phone Main 1424. Atlanta 1424.

SAVE $5 per cent by buying your furniture from Ed Matthews & Co., 32 E. Alabama street.

FOR SALE—Practically new furnishing of 3-room apt. Heavy oak dining suite. Ivy 3210-J.

FURNITURE BOUGHT AND SOLD FOR cash. S. M. SNIDER, 146 S. Pryor St.

FURNITURE and rugs at lowest prices. Robbins Furniture Co., 27 E. Alabama st.

CLEANERS—PRESSERS, ETC.

THE PERFECT
DRY CLEANING CO.
IVY 3334-3336, Atlanta 1298.

CAST-OFF CLOTHING

DROP a card, we'll bring cash for shoes and clothing. The Venture, 166 Decatur st.

HOTELS

HILBURN HOTEL
18 AND 12 WALTON STREET.
FOR GENTLEMEN only; center of city; rates now postoffice. Rates, $60, 75c and $1.

FOR RENT—TYPEWRITERS

TYPEWRITERS RENTED
4 MONTHS FOR 15 AND UP.
Rebuilt Typewriters, $15 and $18.
AMERICAN WRITING MACHINE CO.
48 North Pryor St. Phone Main 3184.

WANTED—Board—Rooms

NORTH SIDE.
BY A middle-aged man in North ave., Linden st. or Merritts ave., between the Peachtree streets, second floor, with bath accommodations. Want a quiet room with people who own the property as do not want to move every moon. Will want the room indefinitely. Cash in advance. Will be moved when due. Address B-296, Constitution.

BOARD AND ROOMS

ASK THE CONSTITUTION WHERE TO LIVE

A FREE BUREAU of boarding and rooming house information. If you want to find a place to board or rent rooms in any part of the city or suburbs, call The Atlanta Constitution. We will be glad to help you get what you want.

Third Floor Constitution Building.
Main 5000. Atlanta 5000.

NORTH SIDE.

A Modern Family and Tourist HOTEL

ELECTRIC LIGHTS and steam heat. European, $1 a week and up, $5 a day and up. Also plans for table board. American, $7 a week and up, $1.50 a day and up. 191 Peachtree street.

PEACHTREE INN
191 PEACHTREE STREET.
Under new management. Rooms and bell boy service night and day. Phones: Ivy 2138, 6?.

BELLEVUE INN
NICELY furnished single or double rooms, steam heated, with or without meals. 97 East Cain street.

NICE CLEAN ROOMS, with private home; steam heat; bath; Ivy 1048 home. Just off West Peachtree st. 424 Spring st., corner Third.

174 PEACHTREE
DELIGHTFUL rooms with or without private bath; excellent board.

WANTED—Girls or women for girls, reasonable rates; references required. Tabernacle Dormitory, 74 Courtland street.

BOARD and rooms, also table board, close in; steam heat and all conveniences. 19 Carnegie way.

BEAUTIFUL rooms, one block of Peachtree; excellent meals if desired. 19 and 21 W. Cain. Ivy 5468.

PLEASANT, cool rooms and excellent table board; table boarders also wanted. 214 Spring street. Phone ——.

261 PEACHTREE—Beautiful front room, also suite. First-class table board. Reasonable rates.

53 WEST BAKER
LARGE, cool rooms. Ivy 7289-J.

REFINED, quiet home, attractive surroundings; excellent meals; three doors from Peachtree. W. Eighth street. Ivy 2258-J.

A LARGE room for couple or three young men; also single room. Steam heat, private bath, hot water. 167 Peachtree. Ivy 6424.

ROOM and board in private family, on Piedmont avenue, near Piedmont park. Terms reasonable. Call Ivy 4593.

BEAUTIFULLY furnished front room, excellent meals, Mrs. May, formerly 82 W. Baker, now 182 Ivy street. Ivy 5935.

LARGE front room, dressing room with lavatory, with board. 766 Peachtree. Ivy 2714-J.

FOR YOUNG MEN, suite of rooms adjoining bath and shower. Mrs. G. M. Sullivan, 4 W. Peachtree. Ivy 6780-J.

TWO gentlemen, nice room, good board, refined home, 127 W. Jackson. Ivy 6484.

WANTED—Two young men for room with private bath. 173 Forrest. Ivy 2585-J.

Continued on Next Page.

Constitution Space and Atlanta Land Are Wise and Profitable Investments Both Increase In Value and Produce Big Returns. Buy Land From Want Ads

BOARD AND ROOMS

NORTH SIDE.

GENTLEMEN can secure excellent table board at 21 E. Linden. Ivy 162.

346 PEACHTREE will accommodate a few boarders; nice table board. Ivy 2195.

NEATLY furnished room, close in; excellent meals. 12 Walton st. Ivy 6404-J.

WANTED—Roommate for young man; ideal location. Ivy 4443. 442 Peachtree.

COUPLE or 2 gentlemen, private home, good board. Ivy 5498-J.

ROOM and board in private family. Gentlemen preferred. Ivy 5784-L.

NICE CLEAN, nicely fur. rooms for gentlemen. 61 Currier. L. 5443-J.

SOUTH SIDE.

ROOM and board, for gentlemen, two in room, Simmons bed each. Close in. 72 East Mitchell street.

ONE nicely furnished room, with or without board. 404 Atlanta Trust Co. building.

SEVERAL refined boarders in private family; rates reasonable. 284 Central avenue.

FIRST-CLASS table board and rooms. Call Main 4406-L.

THREE furnished rooms, board if desired, close in. 102 Washington street.

LARGE room, private bath, meals if desired. 98 Washington. Phone Main 5438.

EXTRA nice rooms with or without board. 302 S. Pryor St. Main 2416-L.

NICELY fur. rooms with board; close in; gentleman only. 63 E. Mitchell st.

FOR RENT—Rooms

ASK THE CONSTITUTION WHERE TO LIVE

A FREE BUREAU of boarding and rooming house information. If you want to get a place to board or rent rooms in any part of the city or suburbs, ask The Atlanta Constitution. We will be glad to help you get what you want.

Third Floor Constitution Building. Main 5000. Atlanta 1000.

Atlantic City.

NICELY FURNISHED rooms, Apt. 6, Arnold Bldg., Kentucky and Pacific, Atlantic City, N. J.

FURNISHED—NORTH SIDE.

THE PICKWICK

NEW TEN-STORY AND FIREPROOF. Steam-heated rooms with connecting baths. Convenient shower baths on each floor. 17 Pulliam St., Near Carnegie Library.

THE EDGEWOOD

NEW, modern; steam heat, electric lights, hot and cold water. Desirable home for ladies and gentlemen. Rooms per day 50c up; weekly, single, $2 up; double, $3 up. 241½ Edgewood ave. Phone Ivy 5213.

THE ADOLF

SPLENDIDLY furished rooms for men; steam heat and bath. 14 Harris St.

NEAT, nicely furnished room, all conveniences. 23 East Fourth street, between the Peachtrees.

FRONT BED ROOM, large closet, hot water, close in; two rooms, pantry and sink, furnished, $14.50; unfurnished, $12.50. Ivy 2283.

FURNISHED front room, close in, apartment; all modern conveniences. 164 Ivy street, apartment 1.

LARGE, sunny, front room to couple or gentlemen; good location. 449 Peachtree street. Ivy 1941.

TWO nicely fur. rooms for 2 couples or 3 business men or women. Private family. 178-B Forrest avenue.

FRONT BED ROOM, private residence, large closet, hot water, walking distance. Ivy 2283.

NICELY fur. large front room, private bath. 94 Forrest avenue.

TASTEFULLY fur. room, attractive home, near residence district. Ivy 2870-J.

NICELY furnished rooms, modern conveniences, 158 Luckie street.

FOR gentlemen, front room, private entrance, close in apartment. Ivy 1898-L.

TWO rooms, pantry, sink, furnished $14.50; unfurnished $12. 372 Courtland.

FURNISHED ROOMS for gentlemen or couples. 58 Luckie street. Ivy 4443.

NEATLY furnished front room. Gentlemen preferred. 33 West Peachtree street.

GENTLEMEN; nice rooms; all conveniences; one block postoffice. 24 Cone. Ivy 6162.

DESIRABLE front room, every convenience, excellent board to gentlemen. Ivy 5872-J.

STEAM-HEATED ROOM, electricity; every convenience. Gentlemen. Ivy 215.

FURNISHED house for the summer. Call Ivy 1216.

LOVELY steam-heated room, adjoins bath. 118-A W. Peachtree St. Ivy 7891-J.

GENTLEMEN

20 W. HARRIS, newly furnished rooms; also 1 room in Chesterfield. Ivy 2180.

NICELY furnished rooms, with all conveniences. 183 Ivy street. Phone Ivy 5015.

STUDIO—SOUTH SIDE.

TWO nicely fur. front rooms, complete for housekeeping; private entrance; electricity, sink. With owner. 296 Washington st.

3 OR 3 furnished rooms for housekeeping. 244 South Pryor street. Main 1367-J.

TWO front rooms, nicely furnished, for gentlemen. Main 5176-J.

ONE furnished room, all conveniences, walking distance. 425 Whitehall.

NICE ROOMS and excellent table board, 21 East Fair street. Main 5564.

UNFURNISHED—NORTH SIDE.

IN private home, with refined couple, entire upper floor four rooms, private bath, sink; no children; references. Ivy 7578.

THREE nice housekeeping rooms in fine neighborhood, hot and cold water, electric lights and use of phone. Call Ivy 3810.

TWO or three unfur. rooms for couple for housekeeping. 106 Simpson st. Ivy 858.

3 OR 4 unfurnished rooms, near in, all conveniences. 86 Simpson street.

UNFURNISHED—SOUTH SIDE.

THREE ROOMS private bath; electric lights, walking distance. 119 Cooper st. M. 1036.

THREE unfurnished rooms, close in, hot and cold water. 286 East Fair street.

TWO unfurnished rooms, walking distance. 187-A Pulliam street.

FURNISHED OR UNFURNISHED.

FUR. or unfur. rooms; hot water, electric lights, rooms connecting; bath. 314 Peachtree.

FURNISHED and unfurnished rooms for rent. 210 Whitehall street.

UNFURNISHED—WEST END.

TWO rooms and kitchenette, desirable part of West End, on car line, convenient to bath. Phone W. 1094-J.

THREE desirable, screened rooms and sleeping porch; reasonable. W. 1348-J.

FOR RENT—Housekeeping Rooms

NORTH SIDE.

TWO housekeeping rooms, bath, electric light, use of sitting room, walking distance, suitable for business women. 848 Peachtree.

TWO nicely furnished front rooms for light housekeeping, private home, every convenience; reasonable. Ivy 2468-J. 216 Courtland.

IN BUNGALOW TWO rooms, housekeeping, sink in kitchen, all modern conveniences, sleeping porch and private bath. 91 Highland avenue. Ivy 1448.

BEAUTIFULLY furnished 3-room apartment; modern conveniences. 18 W. Cain. Ivy 5846.

THREE large, nice, connecting rooms, gas range and dishes furnished. 49 Luckie St.

TWO large fur. or unfur. housekeeping rooms. 83 E. Ellis. Ivy 7192-J.

TWO rooms and kitchenette, completely furnished for housekeeping. 156 Luckie St.

SOUTH SIDE.

TWO furnished front rooms for light housekeeping, sink in kitchen, all modern conveniences; also one newly furnished bed room, convenient walk from Five Points, five cheese rooms before renting. Main 6753-J. 211 Formwalt.

TWO rooms for light housekeeping, furnished or unfurnished. 275 Whitehall St.

ONE fur. room or 2 fur. rooms for light housekeeping, close in. 134 Gartrell st.

TWO furnished rooms for light housekeeping; rates $15. 276 Woodward avenue.

ONE finely furnished room, close in. 281 Central avenue. All conveniences.

THREE furnished rooms for light housekeeping. Close in. Atlanta 4166-A.

WEST END.

FOR RENT—Three or four unfurnished rooms for housekeeping. All conveniences. West 781-J.

FOR RENT—Apartments

FURNISHED.

FAIRLEIGH APTS.

118-A-7 SPRING ST. IVY 6468-J.

ONE three-room furnished apt. and one nicely furnished front room. Private porch. All modern conveniences.

ELEGANTLY furnished 4-room apartment, north side; very reasonable. P. O. Box 6, Atlanta, Ga.

ONE 4-room apartment, completely furnished, near north side. April 1 to August 15. Call Ivy 4873-L.

UNFURNISHED.

APARTMENTS

ONE three, and one four-room apartment. Steam heat, janitor service. Newly decorated. No. 4 Poplar Circle. Call Ivy 7036 ask for the janitor.

THE LAWRENCE—Two, three and four-room apartments; some early vacancies, all conveniences, and in walking distance. J. T. Turner, Res. Mgr. Apt. 6, 82 W. Peachtree place. Ivy 2282.

COZY 5-room flat, Dixon place, corner East Eleventh street; every convenience, fuel and steam heat included. Call for Arthur Wash, Main 1000, Atlanta 446.

DESIRABLE north side apartment to sublet. Apply 87 Peachtree place, or phone Ivy 5446.

IF YOU want to rent apts. or houses, property, see E. M. Grant & Co. Grant Bldg.

5-ROOM APT. The Avalon, W. Peachtree and North avenue. Ivy 4180.

FOR RENT—Houses

UNFURNISHED.

WARE & HARPER

REAL ESTATE.

724-725 ATLANTA NATIONAL BANK BLDG. ATLANTA, GA.

BUSINESS BROKERS. M. 1705.

$85 PER MONTH to acceptable party only; seven-room house with two servants' rooms, gas and electricity, hot and cold water, newly tinted, first-class furnace brick house, best section of West Peachtree street, just south of North avenue.

$50 PER MONTH—Nine-room house, best part of Forrest avenue, to acceptable party only; newly papered, gas and electricity. This is a very cheap rental.

$12.50 PER MONTH—Four-room cottage, newly covered, newly tinted and newly painted; new toilet and bath; about 100 yards of Marietta street car line, very suitable for railroad man.

$35 PER MONTH on lease to an acceptable purchaser, strictly modern seven-room bungalow, West End, one block from Park Street Methodist church, newly painted and tinted; gas, electricity, hot and cold water, with double car line in front, nice neighborhood.

$18.50—8R MONTH—Four-room house and reception hall, newly tinted and papered, gas, water, sidewalks and curbing, good neighborhood, 5 cars from double car line. Can have good garden, raise chickens and keep cow. 1 mile heart of city.

WE ONLY rent our own property to secure nice tenants.

102 IVY ST.

20 ROOMS and close in, for a rooming and boarding house this cannot be beat.

FITZHUGH KNOX

CANDLER BLDG. IVY 6446.

FOR RENT—8-room house, 371 Whitehall, good shape, $40. 327 West North avenue, 4 rooms and bath, convenience, near Tech, $15.00. 275 Oak street, West End, 7-room house, $30. 429 Edgewood, 5 rooms, $16.00. 84 Trinity, 4 rooms, $22. R. L. Dallas, 318 Fourth National Bank.

GET our Weekly Rent Bulletin. We move tenants renting $15.50 and up FREE. Boston, John A. Woodside, the Renting Agent, 12 Auburn avenue.

OUR weekly rent list gives full descriptions of anything for rent. Call for one or let us mail it to you. Forrest & George Adair.

CALL, write or phone for our Rent Bulletin. Edwin P. Ansley Rent Dept. second floor Realty Trust Bldg. Main 5500, Ivy 364.

HOUSES, apartments and stores for rent. Phone us and let us mail you a rent list. George F. Bagley, 16 Auburn avenue.

CALL, write or phone for our rent bulletin. Jos. S. Jacobs & Co., 40 Edgewood.

NEW 4-room house, West End; 8-room house, Campbellton road. Phone West 470. Atlanta 1554. W. M. Poole.

FOR RENT—Houses in all parts of city. G. R. Moore & Co., 406-7 Silvey bldg. M. 884.

WANTED—Houses

PERMANENT.

WANTED—Fur. cottage for summer; must be near Ga. R. R. yards. Ivy 4077.

FOR RENT—Stores

FOR RENT—VERY CHEAP

LARGE CORNER DOUBLE STORE ON LOWER PEACHTREE STREET, RUNNING THROUGH TO BROAD STREET AND FACING THREE STREETS. LARGE BASEMENT. OCCUPANCY AT ONCE. ADDRESS B-727, CARE CONSTITUTION.

215 PEACHTREE ST.

STORE ROOM, size 19x66, right in the business section; an ideal location for any line; let us show you this.

FITZHUGH KNOX

Candler Building. Ivy 6446.

FOUR fine new stores and lofts at 124, 126, 128 and 130 Whitehall street; also 49 & 51 Broad street; also 41 S. Alabama St. Geo. W. Dolpin, 19 Edgewood Ave. Both phones 365.

FOR RENT—Stores

REAL ESTATE—For Sale

CASH TO LEND

W HAVE $7,000 IN CASH to lend on good first or second mortgage notes. No delay if you have the goods.

WILSON BROS.

201 EMPIRE BUILDING, PHONE IVY 5023.

FOR RENT—Desk Room

FOR RENT—Desk space in one of the best offices in the Candler building. Apply 1220 Candler building.

OFFICE space for rent, 4th floor Atlanta Trust bldg. All conveniences. Ivy 3724.

FOR RENT—Office and desk space. Apply 523 Third National Bank building.

FOR RENT—Offices

OFFICES—Single and en suite. Also two attractive combinations en suite—1 finished and cold water—compressed air and other conveniences. Candler Building and Candler Annex. Asa G. Candler, Jr., agent, 212 Candler building. Phone Ivy 5276. See Mr. Whitehead.

OFFICES FOR RENT in Hurt building. Apply 1410 or phone Ivy 7200.

FOR RENT—Farms

FOR RENT—Several farms, 2 to 4 blown each, for rent on shares. Good houses and barns, etc. Ia Grossman, 38 Whitehall st., Atlanta.

WANTED—Real Estate

30 TO 150 ACRES WANTED FOR SUBDIVISION

MUST BE IN FULTON COUNTY—NOT OVER 1,000 FEET OF CAR LINE AND FIVE-CENT LIMIT.

W. P. COLE

1408 CANDLER BLDG., BOTH PHONES.

FOR quick sale, list your property with us. Porter & Smith, 1204 Peachtree street.

REAL ESTATE—Sale, Exchange

WILL EXCHANGE a new Boston, Mass., apartment house, nine suites, for $18,000 equity, for a large farm, timber tract or other property. Henry J. Steinberg, Webster, Mass.

OWNER will sell on terms or exchange for Birmingham property. $3,650 unincumbered vacant suburban property. W. Merriman, Fairfield, Ala.

SEE ME for South Georgia Farms. Will exchange for city property. J. T. Kimbrough, 409 Atlanta National Bank Bldg.

REAL ESTATE—For Sale

RESIDENCE DISTRICT.

SPECIAL:

YOUR OPPORTUNITY

THE following is offered by owner for quick sale: A beautiful home, 10 rooms, 2 baths, hardwood floors; on large, corner lot. Highland ave., near Ponce de Leon, North ave. Druid Hills section. Price, $6,000. Small cash payment, balance same as rent.

Also, 6-room bungalow and bath, all city conveniences, large, corner lot 50x150, east front; Piora avenue. Price, $2,000. Small cash payment, balance like rent.

Also two beautiful lots, 200 feet, on avenue with 6-room house, north side, Peachtree Terrace. Price $12.50 per front foot. An ideal location for a home; just off Peachtree road. Call at 102 N. Pryor or phone Ivy 4356.

WILL build you a double-floored, 4-room bungalow, including city water, hot and cold plumbing throughout, bathroom, together with large front veranda and sleeping porch, on beautiful wooded lots, 50x150 in alley, facing wide open avenue, tile sidewalks, curbs, etc., less than 3 miles from center of city, 2 separate car services, affording 4 minute schedule for $16 per month and no taxes. Can you beat it? 204 Equitable building. Main 5818.

NEW 4-room house, gas, electricity, hot and cold water. All street improvements; lot 60x200. Beautiful oak shade. Terms Vacant lots in body or separate. By owner, care Dr. S. V. Whitaker, 525 Lee st., Atlanta.

RENTS for $1,800 year, first-class north side colored property, close in, for $8,750. Terms. Carl H. Fischer, Fourth Nat'l Bldg.

ONE of the most beautiful homes on Highland ave., near North ave., with 10 rooms, all city conveniences, cozy, warm, price far below real value, for quick sale by owner. Small cash payment, balance like rent. Phone Ivy 4286.

LOT 45x140, elevated, east front, Kelly st., between Milledge and Glenn; sewer, water, gas, curbing. Main 3921-J.

WE HAVE a client who wants to buy or sell; it will pay you to see me. A. Graves, 24 East Hunter street.

NEW YORK.

STOP—LISTEN—ACT

BUSINESS reverses cause me to sacrifice my choice holdings of real estate (10 lots) in New York City. Last selling prices, $18,500. What am I offered? Wonderful opportunity to double your money shortly. Write for particulars to R. Orgain, 141 Chambers St., New York City.

SUBURBAN.

$3,300 FOR 5-room, big reception room and hall, large front porch, electric lights, bath room complete, hot and cold water and sewage, lot 42½ by 200, good garden and chicken yard, cut houses, on best street in East Point, block and one-half from car line; five minutes walking to city; first-class neighborhood for a first-class family. $400 down, $20 per month. Bring the missus with you, ask for B. N. Thompson. Bell phone 256, East Point.

BUNGALOW.

I HAVE on Stone Mountain car line a beautiful bungalow at a sacrifice if desired to be sold. Make offer. For further information call Ivy 7200.

FOR SALE CHEAP—4 acres, with tenant house, at the 6-mile post, near Peachtree road. Price $4,000. Terms. Ivy 7166-L.

FARM LANDS.

ALABAMA STOCK FARM.

100 ACRES pasture, water, grazing, shelter; 100 acres paper shell pecan trees, 25 acres hay and grain fields. Fine residence, comfortable home, good buildings, mowed trees, fruit, nut, ornamentals; adjoining railroad, main line, at station. Rental location; pure water; fertile soil. J. F. Brown, Carney, Baldwin County, Ala.

FOR SALE—Two very attractive farms in richest farming section of Georgia. Price right and good reason for selling. Cash or terms. Address Edward Young Clarke, P. O. Box 940, Atlanta, Ga., or P. O. Box 259, Quitman, Ga.

TEXAS OIL LANDS—Big gushers are making people rich. Particulars free. Box 1, Jones, Chronicle Bldg., Houston, Texas.

FOR SALE—Georgia lands a specialty. Thos. W. Jackson, 4th-Nat. Bank Bldg., Atlanta.

FOR RENT—Stores

STORES FOR RENT

GOOD LOCATION, SHOW WINDOWS ON TWO SIDES, GOOD LIGHT AND RATES THAT ARE REASONABLE.

Call at 1110 Hurt Bldg.

PHONE IVY 7200.

REAL ESTATE—For Sale

REAL ESTATE—For Sale

GEO. P. MOORE

REAL ESTATE AND RENTING

10 AUBURN AVE.

PEACHTREE STREET

THIS SIDE of Tenth street, a modern brick house on lot 60 feet front. According to price per foot of property around it the market value is $32,500. We can deliver it at $27,500, on easy terms.

PEACHTREE CORNER

VACANT—40x100 feet to alley—between Georgian Terrace and Tenth street, an ideal location for stores with apartments above. Price, $24,000; $5,000 cash, balance to suit.

PEACHTREE BUSINESS LOT

ADJOINING business building near Tenth street, 24½x90 feet. Price, $10,000; $1,000 cash, balance yearly for five years.

EDWIN L. HARLING

REAL ESTATE. 32 EAST ALABAMA ST. BOTH PHONES 1247.

WEST END STORES—On Gordon street, near the corner of Lee, in the very heart of the business center of West End, we have a 5 and 10 with two stores and 5-room apartment above. We offer this valuable property for a quick sale for $10,000. It is absolutely a pick-up at our price. No trading but will give you good terms. Let us show it to you at once.

NORTH SIDE HOME—On East Avenue, just off North Boulevard, we have a modern nine-room, two-story house, servant's house and garage, extra nice lot, that we will sell for $6,500; $500 cash, $40 per month for the balance, with no loan. This will make you a fine home, and the price and terms are more than right.

INMAN PARK BUNGALOW—On Hale Street in Inman Park we have four new, modern five-room bungalows, lots 50x100 each, we offer these for a quick sale for $1,750; $100 cash, $15 per month for the balance. No use to pay rent when you can live in a house like this at our price and terms.

WEST END PARK BUNGALOW—In one of the best drives in West End Park we have a new, modern seven-room bungalow, furnace heat, oak floors, drop beam ceilings, 4 mantels, that we offer for a quick sale for $5,750; $500 cash, $35 per month for the balance. This is on the Gordon street car line. If you want the best arranged bungalow in the city, it will pay you to see this one at once. The price and terms are right.

NORTH SIDE ACREAGE

ON the Peachtree-Dunwoody Road, we have a small tract consisting of about six acres just a short distance from Peachtree Road. A great many improvements are now going on in this section and a good many more are contemplated. Buy this tract at the price we offer it and double your money within the year. Price $4,000, on terms.

J. R. SMITH & J. H. EWING

130 PEACHTREE ST.

BEN GRAHAM

REAL ESTATE AND LOANS

IVY 8355. 301-2 EMPIRE BUILDING.

VIRGINIA AVENUE BRICK VENEER

TWO-STORY, 8-room, furnace heat; $8,500. Lot as first payment, balance on terms to suit.

WEST END BARGAIN

TWO-FAMILY, 10-room apartment, close to Lee, on Oak. Can be converted to four-family and rent for $100. $4,700, $500 cash, balance $35 per month.

GOING TO BUILD?

THE PROOF OF THE PUDDING is the EATING. My BUNGALOWS sell as fast as I can build them—what more ARGUMENT do you want? They are DIFFERENT. I have developed my medium-priced Bungalows to a state of PERFECTION, unequaled anywhere; it is hard to distinguish them from the higher-priced kind. Ask ANYBODY who has seen them; ask any one who OCCUPIES one. They are developed along ARTISTIC lines and are appreciated as much by the real householder, that of demanding greater than the supply. I give you the advantage of months of travel all over the west, especially southern CALIFORNIA; also FIFTEEN years of PROFITABLE experience in real estate and building in Atlanta. I have made money for MYSELF. I can do the same for YOU. See my five-room bungalows from $1,200 to $1,650. P. B. Hopkins, Building Contractor.

P. S.—There is a DIFFERENCE between a BARN and a BUNGALOW.

A PEACHTREE HOME BARGAIN

NEAR SIXTEENTH STREET, on a nice, level lot, nearly 250 feet deep, slightly elevated, with shade, we have a 2-story residence, with furnace and all modern conveniences, for only $20,000, on reasonable terms. The best home proposition on the street for the price. It will make a good investment, too.

TURMAN, BLACK & CALHOUN

203 EMPIRE BUILDING.

"BUY THE FAMILY A HOME"

ST. CHARLES AVENUE—Beautiful bungalow of seven rooms; has hardwood floors, birch doors, furnace heat, tiled bath room, beautiful fixtures and all modern conveniences. This is one of the prettiest homes on this street. On account of owner leaving city, we have been instructed to sell at once. Price, $6,750. Terms reasonable.

SOUTHWEST CORNER STEWART AVENUE AND BECKNER STREET (Capitol View)—One 5-room cottage; water, sewerage and electric lights. Only one block from Stewart avenue car line. Also two vacant lots adjoining, 50x135 each. Price, $3,500. No loan. Terms easy.

THE L. C. GREEN COMPANY

305 THIRD NATIONAL BANK BUILDING. PHONE IVY 3943.

PEACH-BLOSSOM HOME AT COLLEGE PARK

RIGHT IN THE PRETTY RESIDENCE CENTER, on the car line, fronts the East Boulevard drive. A perfect gem of a home. Eight rooms, water, lights and sewers. Big, level, corner lot over 200 feet deep and 140 feet wide. Fine young peach orchard in full bloom. Big lawn, with hedges all around it. Oak trees on the lawn a hundred years old. Cost value $6,500; can sell for $5,500, and make easy terms to pay for it if you can pay $750 cash. $1,000 less than cost.

EDWARD H. WALKER

25 NORTH FORSYTH STREET.

REAL HOME

PEACHTREE CIRCLE HOME—Nine rooms, brick veneer, slate roof, tile front and side porch and tile bathroom, hardwood floors, beam ceilings, furnace, screened, etc. The entire basement is cement, driveway and garage. The house is arranged this way: downstairs, living room, music room, dining room, breakfast room and kitchen; upstairs, four lovely rooms, sleeping porch and bathroom, etc; servant's room in basement. Remember, on east front, corner lot, 57x205. You won't ever have a chance like this again, and you can't buy another place on Peachtree Circle like this for $14,500. Our price, for few days, on terms, $13,500.

MARTIN-OZBURN REALTY CO.

THIRD NATIONAL BANK BLDG. PHONES: IVY 1278; ATL. 308.

NORTH BOULEVARD BARGAIN

$7,500—BETWEEN North avenue and Ponce de Leon, we offer you a two-story, 9-room home, on a lot 55x139 feet. This lot is well elevated and has shade trees in the front and rear. The house is conveniently arranged and has garage and servant's room. There is no loan on this and we will arrange terms to suit desirable purchaser.

ARTHUR M. REID

IVY 6324. 1037 THIRD NATIONAL BANK BLDG.

REAL ESTATE—For Sale

REAL ESTATE—For Sale

DEKALB COUNTY PROPERTY BELONGING TO MRS. M. E. M'LENDON ESTATE

WILL BE SOLD before the Courthouse door at Decatur, Tuesday, April 7. Consists of some of the most desirable property in the county. One tract consists of 36 acres fronting the Stone Mountain car line and Georgia R. R., this side of Clarkston, and has nearly 2,000 feet front on car line. It is a beautiful property for subdivision and is one of the prettiest properties on the whole car line.

ALSO, a new house of 7 rooms, with water and bath, on lot about two acres. This is in the town of Clarkston, fronting Warwick street and Georgia R. R., and just across railroad from car line. It will make an ideal suburban home.

ALSO, a tract of 7.3 acres on a 50-foot street, just ¼-mile south of car line. This is good for chicken or truck farm. It is well wooded.

ALSO, 21.31 acres in Clarkston, near school, about four blocks from car line, with frontages on two streets, having 1,543 feet front on one and 594.5 feet on the other. This is fine to subdivide and will make you money.

ALSO, 6.95 acres, about ½-mile from car line, not far from school. Good for a little farm.

ALSO, 11.2 acres on one of the prettiest streets in Clarkston, considered the Peachtree of Clarkston. This property is finely shaded and is a beautiful home site.

ALSO, splendid store lot, 40x80, right in the business center of Clarkston. Small building on it.

REMEMBER THIS—You will put your own price on the property, as it will be sold absolutely to the highest bidder on terms of ¼ cash and the balance in one, two and three years, with 7 per cent interest.

FOR PLATS AND PARTICULARS

SEE WM. S. ANSLEY

AGENT, 217 ATLANTA NATIONAL BANK BLDG.

Or Dr. J. R. Wells, Admr., Stone Mountain, Ga., or Green, Tilson & McKinney, Att'ys, 17th Floor Hurt Building.

INMAN PARK RESIDENCE

IN INMAN PARK, on one of the best residence streets, we offer you a new and never occupied 6-room bungalow, all improvements, hardwood floors, tile bath, extra high grade electric fixtures and furnace heat. This place cannot be duplicated in this section within $1,000 of the price we are offering you this place at. Let us show you. Price, $5,750. Terms arranged easy.

HARPER REALTY COMPANY

717 THIRD NATIONAL BANK BUILDING.

BELL PHONE, IVY 4286. ATLANTA PHONE 672.

ONLY 500 FEET

FROM DRUID HILLS, on the best paved street and car line. Think of a home having eight rooms, well finished, bath, furnace and thoroughly modern, on a 60-foot lot. You should see this at once, for it will sell. $6,500.

CHAS. D. HURT

REAL ESTATE INVESTMENTS.

801 FOURTH NATIONAL BANK BLDG. PHONE MAIN 350.

BRAND-NEW 6-ROOM HOME IN DECATUR SECTION

NEAR THE North Decatur car, only 18 minutes' ride from the center of Atlanta, I am offering a perfectly beautiful, brand-new, 6-room bungalow, with water, sewer and electricity, on a nice level lot, with original shade; plenty of pure suburban fresh air; on one of the best car lines out of Atlanta. This house has just been completed and it is a little dream. The terms are very easy—$300 cash, balance $20 per month. The price is only $3,250. You had better act quick.

J. H. TRIBBLE

616 THIRD NATIONAL BANK BUILDING. IVY 3746.

FOR SALE—6-room house in South Kirkwood, on large lot, 60x241, situated in beautiful grove one block from car line; a big bargain; can arrange terms.

ATLANTA REALTY LOAN & CONSTRUCTION COMPANY

Ivy 7426. 305-7 Empire Life Bldg.

FULTON COUNTY HOME BUILDERS

DO YOU CONTEMPLATE BUILDING? We are going after the cash business, and would suggest your bringing your architect's plans to us for bids. All our equipment is at your service, and we offer you competence, reliability, quick service, LOW PRICES. We have the facilities for doing a big construction business, and you cannot afford to pass us by.

FULTON COUNTY HOME BUILDERS

529-30 CANDLER BLDG. PHONE IVY 4674.

NEGRO COLONIZATION

ONE OF THE BEST TRACTS IN FLORIDA, on St. Johns River, in the famous celery belt. See us for particulars.

WADDELL & PRICE

PHONE IVY 5922. 306 CANDLER BLDG.

Rich's Good Morning!

Employees' Profit Sharing Sales

Another Budget of Bargains

UNDER our newly inaugurated Profit-Sharing Plan, our salespeople—in addition to regular salary—get a bonus on their sales.

This week of special sales illustrates the workings of the Profit-Sharing Plan. In its operation, customers observe a quickened and a more intelligent service as the salespeople increase their weekly pay check.

Many salespeople will have a fine fat bonus, for customers are glad to buy new Spring merchandise at present prices.

The offerings for today include:

Hand-Drawn Art Linens at Half

ALL-LINEN SCARFS and Squares. Beautiful hand-drawn work; some of the squares also hand-embroidered. Scarfs are 18x45 and 18x54 inches. Squares are 30, 45, 54 and 72 inches. On sale like this:

$2.00 values, 98c.
$2.50 values, $1.24.
$5.00 values, $2.48.
$7.50 values, $3.48.
$10.50 values, $4.48.
(Main Floor, Left Aisle.)

$1 All-Silk Foulards 69c

APRIL SHOWERS will not spot these foulards. The designs include dainty sprays and buds, spaced figures and regulation patterns. Staple colorings and the newest spring shades. Our entire stock of 85c and $1 foulards is included at this profit-sharing price of 69c.
(Main Floor, Left.)

Sale of Silk Dresses $16.75 Values to $30

SOFT Chiffon Taffetas, charming Crepe de Chines; the pretty Crepe Poplins. Every new style feature—bouffant draperies, tunic and tier skirts, extended shoulders, lace vestees, Incroyable and flat collars, etc. Black and colors. None worth less than $23.50. Many worth $30; most of them splendid $25 values. Choice $16.75. (Dresses, Second Floor.)

$6 Matched Sets
1 Combination
1 Gown and
1 Petticoat
$3.49

FRESH, attractive Sets, each in its own tissue wrappings and separate box. Made of fine nainsooks; one style trimmed with Point d'Esprit laces; the other with Picot edge embroideries. Ribbon run.

White Linens Near Half-Price

CHOICE white linens for suits, waists and dresses are priced at about half and less because they are odd pieces and slightly soiled. Choose from

35c linen pongee, 19c.
$1 linen crepe, 49c.
65c heavy linen crepe, 39c.
75c French suiting linen, 39c.
75c Webb's Irish linen, 49c.
$1.75 Irish suiting linen, $1.25.
$2.50 to $3 heavy embroidered linen, 48 inches, 98c.
(White Goods, Main Floor, Left.)

$1 to $2.50 Ratines at 69c

GREAT news, this. The popular Ratines in the smart rough and touseled effects for suits, coats and skirts. Choice of many patterns, all new this season. New designs and new shades, as well as the staple colors. Amazing values at 69c.

M. RICH & BROS. CO.

"Adele" Pleases Good Audience At the Atlanta Theater

"Adele," the sprightly and tuneful operetta which was presented at the Atlanta theater last night, delighted a fairly good-sized audience.

"Adele" is one of the most uniformly tuneful of musical productions and is by no means dependent on one or two airs for its popularity. There are quite a few which seem certain to remember and to whistle as he leaves the theater.

The costuming of the play is one of its most attractive features.

The plot, stressed so much in the advance notices of the play, is really there. It is a sure enough plot with just a faint—a very faint—touch of the risque to give it the proper appeal. At times the situations are gripping in their dramatic interest. But after the show is over and all has ended happily for all concerned, it is the music one remembers.

"Close Your Eyes," "When the Little Birds Are Sleeping," "Gay Soldier Boy," "The Clock Is Striking Ten," "Honeymoon With You"—these and more, and then "Adele, Oh, Adele!"

The play is presented by a company of very fair capabilities. John Park in the leading role is splendid. Handsome in appearance, with a fine stage presence and a rich baritone voice, he is ideal for the part. Carolyn Thompson as Adele is very captivating. She has a splendid soprano voice and with it much dramatic ability. Nanaita Finck and Alfred Kappeier in secondary roles are very good in parts and satisfactory at all times. George O'Donnell and Jules Espailly have comedy roles that appeal to the audience.

"Adele" will be heard Thursday, Friday and Saturday with Saturday matinee.

Keith Vaudeville.

(At the Forsyth.)

A show of cleverness, possessing every quality that has made vaudeville the accepted style of entertainment, is the attraction that is selling out the Keith-Forsyth at every performance this week. Taylor Granville, Laura Pierpont and a clever company of players present the three-act playlet, "The Fifth System," as one of the hits of the season. The sketch deals with police system in New York, with stage license that has not been interfered with. It shows the attempt of a headquarters detective to frame up on a crook who has just been released from jail, and the fun in first putting the man back in prison on fixed-up charges. How an honest inspector "double-crosses" the crooked cop and saves the ex-convict is melodramatic and interesting. There are other good numbers.

"The Irish Millionaire."

(At the Columbia.)

The best bill of the season is on at the Columbia this week. George Milton and Jessie Delmar are featuring in the funniest burlesque they have ever attempted in "The Irish Millionaire." The bill has several vaudeville features which appeal to theatergoers, and the dance of Mildred Kelley is making a hit of the season.

NEW TURN IN ARKANSAS TO SENATORIAL CONTEST

Little Rock, Ark., April 1.—A new turn was given the senatorial contest between Senator James P. Clarke and Judge William F. Kirby today when William G. Hutton, secretary of the state democratic committee, refused to accept the certified vote from Poinsett county. The vote was certified by Chairman Golnd, of Poinsett county, gives Clarke the nomination. Without the Poinsett vote it will leave by two hundred votes behind Kirby.

The action of the state secretary came as a great surprise to the Clarke forces. The Clarke men are now in conference and it is not known what the next move will be.

CAMPAIGN TO DRIVE GUNMEN FROM NEW YORK

New York, April 1.—In the campaign to drive gunmen from New York, Chief Police Magistrate McAdoo has asked the help of Governor Fielder, of New Jersey, with the view of having laws passed in that state which will prevent the purchase there of weapons for use here.

Inquiry showed an active sale of weapons in Jersey City and Hoboken after the passage of the Sullivan anti-weapon law in New York state, where no citizen can buy a revolver without a permit.

Blood Troubles Vanish As If By Magic

Remarkable Remedy That Drives Every Particle of Poison Completely Out of Your Entire System.

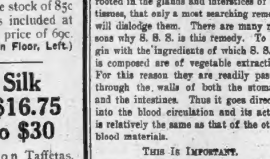

Strength, Power, Accomplishment are all Typified in S. S. S.

Blood troubles often become so deeply rooted in the glands and interstices of the tissues, that only a most searching remedy will dislodge them. There are many reasons why S. S. S. is this remedy. To begin with the ingredients of which S. S. S. is composed are of vegetable extraction. For this reason they are readily passed through the walls of both the stomach and the intestines. Thus it goes directly into the blood circulation and its action is relatively the same as that of the other blood materials.

THIS IS IMPORTANT.

We derive all sustenance from our food whether solids such as meats, grains, fats, salts and sugars or in liquids, as the element of oxygen, hydrogen and the gases combined, or in the free, or gaseous, state as in the air we breathe. All of these various food materials are converted into substances which are selected from the blood stream to make up the constructive tissues and frame work of the body. And as fast as they keep building up, just as rapidly do all of these materials turn to body wastes to be excreted. But with a goodly share of humans, these wastes are not properly thrown out and they thus remain

A PERIL TO HEALTH.

Here is where S. S. S. enters to assist the blood stream to more adequately perform the function of supplying pure blood in the arteries and carrying off the waste material through the veins. Naturally as a unmixable remedy, S. S. S. not only has a prompt medicinal effect, but unlike food, it is not changed, it is not converted by the liver, it is not burned up in the lungs or tissues by oxidation. On the contrary, it continues to circulate in the myriad of cells in the interstices of the tissues until it gradually works its way out through the skin or the kidneys. And all the time it is an active agent, it remains a medical influence, it keeps steadily at work preserving the natural function of the blood to give healthy material for that which has broken down.

KNOWN BY RESULTS.

This is not a theoretical essay. It is a simple statement of physiological laws and known results. There is scarcely a community in the entire United States but what has its staunch supporter of S. S. S. There is a host of men and women who struggled for years with some form of skin trouble such as eczema, psoriasis, or acne; there is a legion of people who cured themselves of some chronic sore or ulcer. And the number who have overcome catarrh, poisoned blood from various causes, malaria, anemic conditions and all forms of rheumatism, is sufficient to convince anyone that S. S. S. is a natural blood remedy and bound to drive out all impurities.

There isn't a well stocked drug or department store anywhere in America but what has sold S. S. S. continuously year after year. It is the most generally recommended remedy known.

Not a drop of miserals is used in this famous preparation and it is thus a remedy that anyone can safely use and one honestly and conscientiously urge his best friend to use it. For this reason when you ask for a bottle of S. S. S. do not be talked into something "just as good," as you will certainly be fooled and deceived.

S. S. S. is prepared only in the laboratory of the Swift Specific Co., 468 Swift Bldg., Atlanta, Ga.

And anyone who is afflicted with any form of blood trouble, may write for free advice on the best method of using S. S. S. together with helpful advice on other matters. This department has been of incalculable benefit to a host of thankful people during the past half century.

CARL SUGGS DISAPPEARS



Last seen in Atlanta near Terminal Station, January 25, at 10 a. m.

Mother prostrated.

Any person having seen him since his disappearance will confer a great favor upon relatives and friends by communicating with me or his mother, Mrs. C. F. Suggs, Manchester, Ga.

DESCRIPTION—Height, 5 feet; age, 21 years; light brown hair, inclined to curl; fair complexion, gray eyes and at the time he left home he wore a blue coat, gray trousers, gray hat and black overcoat and black shoes. He is a bookkeeper. Weighs 120 pounds. Little finger of right hand is badly scarred from a cut.

Any person having seen him since date mentioned please write me.

A. L. FLYNN,
Clerk Chestnut Camp, Woodmen of the World.
Box 22, Manchester, Ga.

MORTUARY

M. L. Conner, Griffin.

Griffin, Ga., April 1.—(Special.)—After an illness of six weeks M. L. Connor, one of the oldest and most highly esteemed citizens of Griffin, died last night at the home of his son, Colonel W. C. Connor, representative from Spalding county. The death of Mr. Connor, who for many years was connected with the police department and held several prominent and responsible positions in the community, was a source of deep sorrow throughout the city. Mr. Connor was born in Marietta in 1840 and came to Griffin soon afterwards, where he lived for sixty-one years. In 1872 he was married to Miss Laura Sherrill, of this place. Surviving the deceased are three sons, W. H. Connor, R. H. Connor and W. C. Connor, of Griffin, and one daughter, Mrs. D. Phillips, of Tifton. Funeral services over the body of Mr. Connor were conducted from the residence this afternoon by Rev. G. F. Venable and J. E. Hammons, with the interment at Oak Hill cemetery.

James Robert Pagett.

The funeral of James Robert Pagett, who died yesterday morning will be held Wednesday afternoon at 2 o'clock from the First Methodist church, of which Mr. Pagett was a member. Rev. Dr. DuBose and Rev. S. R. Belk will officiate and the following will act as pallbearers: Dr. J. M. Crawford, J. W. Grant, J. C. Townsend, Robert Rogers, E. B. Stuart, T. N. Stewart, H. Fisher, W. Hastie, T. W. Brand and A. Peel. Interment will be in Stone Mountain. Those who will attend the funeral will leave by train at 2:10 o'clock or by trolley car, at 2:37 o'clock.

R. L. Brotharton, New Orleans.

R. L. Brotherton, son of the late W. H. Brotherton, of Atlanta, died Tuesday at his home in New Orleans. He was well known in Atlanta, having lived here until five years ago. The body will be brought to Atlanta. Funeral arrangements will be announced later. Mr. Brotherton was 38 years old. He is survived by five brothers, W. M., C. H., F. M., E. L. and H. P. Brotherton; by three sisters, Mrs. J. L. Small, Mrs. George J. Walker and Mrs. Alfred Berry; and his mother, Mrs. W. H. Brotherton.

Mrs. Mary E. Griffin.

Mrs. Mary E. Griffin, widow of the late Rev. H. Griffin, of Hampton, Ga., died Tuesday night at 10:30 o'clock immediately after an attack of acute indigestion in Luthersville, Ga., at the home of her daughter, Mrs. Gus Williams. She was 67 years old and was prominent. Surviving her are two sons, Dr. W. H. Wood, of Hampton, and E. H. Wood, of Roswell, Ga., and one daughter. Funeral services will be held this afternoon at 2 o'clock at the Hampton Methodist church and interment will be in the Hampton cemetery.

Joseph Linton Nesbit.

Mr. Joseph Linton Nesbit died early Wednesday morning at his home, 44 Westwood avenue, after an illness of three days. He is survived by his widow, one child, his seven brothers and one sister. He was a member of the Battle Hill lodge, Free and Accepted Masons for seven years. He was in the employ of the E. E. Adams company. The funeral will be held this morning at 10:45 o'clock from the residence. Interment will be in the old Philadelphia cemetery.

Mrs. L. Armstrong.

The body of Mrs. L. Armstrong, mother of Mrs. W. C. Blauvelt, formerly of Atlanta, but now of Cairo, Ill., will arrive in Atlanta for burial at 7:35 o'clock this evening. It will be conveyed to Barclay & Brandon's chapel. The funeral arrangements have not yet been completed. Mrs. Armstrong, when living in Atlanta, made her home at 108 Forrest avenue.

Mrs. Leslie L. Johnson.

Mrs. Leslie L. Johnson, aged 25 years, died Wednesday morning at 11 o'clock at her residence, 211 Bryan street. She is survived by her husband, Leslie L. Johnson, two children, her mother, Mrs. Josie Anderson, one sister and three brothers. Funeral will be held this afternoon at 3:30 o'clock from the residence, and interment will follow in Sylvester cemetery.

Mrs. Mary L. Fields.

Mrs. Mary L. Fields, aged 42 years, died Wednesday morning at 6 o'clock at a private sanitarium. She resided in East End. Surviving her are her husband, W. H. Fields, and seven children. The body is at Poole's chapel, and funeral arrangements will be completed later.

Mrs. Mary E. Fouse.

Mrs. Mary E. Fouse, aged 27 years, died last night at 9:25 o'clock at a private sanitarium. She is survived by one child, her husband, Edwin H. Fouse; her father, W. A. Baggett, and her mother, Mrs. Sarah Johnston. Funeral arrangements will be completed later.

Mrs. A. E. Greville, Griffin.

Griffin, Ga., April 1.—(Special.)—Funeral services for Mrs. Algernon E. Greville were held today at 2 o'clock in St. George Episcopal church, Rev. E. S. Andrews conducting the ceremony. The interment was made at Old Hill cemetery. Mrs. Greville was formerly Miss Hermome Nall.

Robert L. Anglin.

Robert L. Anglin, 3-months-old son of Mr. and Mrs. D. M. Anglin, died Wednesday morning at 11 o'clock at the residence, 52 Wyman street. The remains will be taken to Conyers, Ga., this morning for funeral and interment.

Mr. McCarter's Funeral.

The funeral of Thomas S. McCarter, who died Tuesday, will be held at 10 o'clock this morning from Poole's chapel. Interment will be in West View.

Cotton Ginned in Dodge.

Eastman, Ga., April 1.—(Special.)—The report of the director of census announcing the number of bales of cotton ginned in the various counties in Georgia from the 1913 crop shows that there were ginned in Dodge county 34,308 bales, as against 25,611 bales in 1912, an increase for 1913 of 11,886 bales. Dodge county ranks eleventh in the entire state in the production of cotton, only ten counties having produced a larger number of bales than Dodge.

STOP SWEETS IF KIDNEYS WORRY YOU

Take Buchu Mixed With Juniper if Your Back Hurts or Bladder Troubles You.

No man or woman who eats sweets or sugar or candy regularly can make a mistake by flushing the kidneys with Buchu mixed with Juniper, says a well-known authority.

When the urine becomes cloudy, the bladder irritated; when you have an unusual flow of urine, scalding, dribbling, straining or too frequent passage from the bladder—your head and back aches—your ankles or eyelids are swollen, spots before the eyes, leg cramps, shortness of breath, sleeplessness and despondency, dizzy spells, and if weather is bad you have rheumatism, try the following: Get from any reliable druggist a 14-oz. bottle of Stuart's Buchu and Juniper Compound. Take a spoonful after meals. Drink plenty of water. Better drop the use of sugar and sweets. In a day or so your kidneys will act fine and natural. Stuart's Buchu, mixed and compounded with Juniper has been used for years to clean out impurities from the kidneys and bladder, also to neutralize the uric acids in the blood and drive so it no longer irritates, thus ending all kidney and bladder weakness and curing Diabetes. Stuart's Buchu and Juniper is a fine kidney and bladder regulator and has helped thousands of sufferers when most every other medicine failed to help or cure.—(adv.)

ATLANTA'S STRIDES FROM DAY TO DAY

Atlanta was given a big boost as the national headquarters of agricultural implement and machinery trade for the southeast Wednesday afternoon, when the John Deere-Plow company, of Atlanta, through Secretary and Manager W. S. Stentz, closed a contract with E. D. Duncan for a twenty-year lease on a fire-story building, to be erected immediately, facing 176 feet on Nelson street and running back to the system of tracks recently installed by the Southern railway and the Atlanta, Birmingham and Atlantic railroad to serve the property included in what is known as the Walker and Nelson streets development.

The building is to be of mill construction, with 16,000 square feet to the floor, or a total of 80,000 square feet, the floors reinforced especially to meet the needs of the John Deere company, and in accordance with plans drawn by C. O. Eckerman, the head of their architectural department, who had John C. Battle, also an architect, associated with him in this work. Contract for the erection of the building has been let to Hyde & Co., and the construction of the building will begin immediately after the necessary excavation can be made. Work trains will be put on this at once.

Business Increasing Rapidly.

Since the organization of the John Deere Plow company, of Atlanta, in April, 1913, its business has increased so rapidly that the quarters which were temporarily secured at 111 and 113 South Forsyth street have been outgrown, and it was found impossible to secure a building in the city which would offer the desired space. Consequently, Manager Stentz set about arranging for a new building, and selected the Nelson street location on account of its nearness to the business center of the city and the excellent railroad facilities.

The John Deere Plow company is one of the largest manufacturers of agricultural machinery, implements and vehicles in the world, but up to five years ago the management did not realize the importance of the southeastern field. They then started out in a small way, and two years ago organized the Atlanta company and made this the headquarters for supplying Georgia, Florida, Alabama, South Carolina, Tennessee and Eastern North Carolina. The business of the Atlanta company has grown until now it has branches in Jacksonville, Knoxville and Montgomery, travels seventeen men, and has a local office and warehouse force of fifty-four men, with a pay roll of over $11,000 per month. The business has already reached limits which strain the accommodation of the present quarters, but with the occupation of the new building, which will be completed by August 1, Manager Stentz is confident that even greater increases in business will result.

The construction of this large warehouse is believed to be only the beginning of an active building revival in Atlanta, and it is rumored that a number of other developments may be expected at an early date in the Wholesale section.

White Lights for Shriners.

The Union depot and the Terminal station will be connected by a "White Way," as a result of the action of property owners and the county commission at its regular meeting Wednesday.

Lights will be installed and burning by the time the Shriners arrive.

The Second Ward improvement club has been anxious that the route between the depots and the new courthouse show up to the best advantage to the many thousand Shriners that will be here in May.

R. R. Otis, representing the club, and Robert F. Arnold, representing the property owners, have been working on this matter for some time, and the action of the commission Wednesday yesterday assures the immediate completion of this work.

Contracts have been let for the poles and bids for the installation of same will be opened in the near future.

This project was started four years ago by the ward club, but it took an event such as the Shrine convention to arouse some of the property owners to the necessity of it.

It will be a big undertaking to get this system under operation in forty days, but telegraphic orders have been placed for all the necessary equipment, and the various departments concerned in the installation are bending every effort to complete the job so that the Shriners will get the most favorable impression possible of the city.

Property Exchanges.

Charles L. Greene, of the Smith & Swing agency, and G. M. McKinnon have sold for Mrs. T. M. Bailey to Dr. N. S. Armstrong the southwest corner of North avenue and Myrtle street, a frame residence on a lot 100x178, with a 100-foot frontage on Pittman place, for $12,500. The purchaser giving in part payment a cottage on a lot 50x100 at 117 Rhodes street, valued at $3,500.

New Apartment Building.

A. N. Canton, the architect, is drawing plans for a $60,000 apartment house, which F. E. Mackie and T. L. Smith will erect at the southwest corner of Juniper and Third streets. The building will be erected on a lot 100x140, which the builders have leased from Mrs. Bertha M. Swift for a period of twenty-five years. The building will be three stories high, of solid brick construction, and will contain eighteen apartments.

The Mackie-Crawford Construction company has the contract for the construction work.

E&W RED MAN

WHITEWOOD

2 FOR 25 CTS.

EARL & WILSON V front collars fit the neck snug and stay there. THORNWOOD and POKEWOOD are V fronts, but without the long points. Wear

TROY'S BEST PRODUCT

Sold by Daniel Bros. Co. 45 Peachtree St.

MORPHINE

Opium, Whisky and Drug Habits treated at Home or Sanitarium. Book on request Free. DR. B. M. WOOLLEY, 7-N, Vinson Sanitarium, Atlanta, Georgia.

SPECIAL NOTICE.

State of Iowa, Office of Auditor of State, Des Moines.

Insurance Department.

John J. Blenkiy, Auditor.
J. N. Byrnes, Deputy.
C. S. Syrcll, Chief Clerk.

To the Members of the National Life Association of Des Moines:

The undersigned, the Auditor of State of the State of Iowa, takes great pleasure in recommending the members of and indorsing the newly-elected board of directors of the National Life Association—Judge J. P. Hewitt, E. T. Meredith, R. E. Hunter and Harry F. Gross, all gentlemen of the strictest integrity and remarkable business ability especially adapted to the work of successfully conducting the affairs of the association.

Under the management of Judge J. P. Hewitt, who was one of the organizers of the association, and has at his best interests at heart, I have every confidence that the future prospects of the association are brighter than ever before and trust that all the members will give their loyal support and cooperation to the end that his ambitions and hopes for the future of the association will be more than realized.

JOHN L. BLENKLY,
Auditor of State.

March 28th, 1914.

MADDOX PROPERTY

On next Tuesday (legal sale day), at 10 o'clock, we are going to sell before the courthouse door, a splendid piece of semi-central property on the corner of Pratt and Moore streets, just back of the Grady Hospital. The property has a splendid depth, an alley on the side, and if built up in houses would outrent anything in Atlanta.

The titles are perfect, and terms are half cash, balance in twelve months, with 6 per cent interest.

Call for plat and examine the property today.

FORREST & GEO. ADAIR

STORAGE OF HOUSEHOLD GOODS

If you have any idea of storing your household goods we invite you to inspect all three of our buildings before doing so. Our buildings are built especially for the storing of household goods; we store no merchandise or goods that rats and mice could live on. Your goods are well taken care of. Our rates are reasonable. We have one fire-proof and two slow-burning buildings.

THE JOHN J. WOODSIDE STORAGE COMPANY
125-7 BELL STREET. 125-7-9-41 EDGEWOOD AVENUE.
PHONES: BELL, IVY 3687; ATLANTA 1113.

WEYMAN AND CONNORS

FIRST MORTGAGES ON ATLANTA REAL ESTATE
Established 1890. Trust Company of Georgia Bldg.

New Styles

Should be brought to the Public Attention in Good Booklets.

Now is the Logical time for you to get out that Advertising Literature.

To get the best results you must have your printing printed by Printers that Know How. A poorly printed booklet is worse than none at all and reflects on your Business.

Let us show you what GOOD PRINTERS WE ARE.

Phone Main Two Six Hundred.

Foote & Davies Company
Five Seconds From Five-Points

JOEL HUNTER & CO., ATLANTA
CERTIFIED PUBLIC ACCOUNTANTS

Keeley Cure

FOR LIQUOR and DRUG USERS

A scientific treatment which has cured half a million in the past thirty-three years, and the one treatment which has stood the severe test of time. Administered by medical experts at the Keeley Institute only. For full particulars write the only KEELEY INSTITUTE in the State of Georgia.
229 Woodward Ave., Atlanta, Ga.

LODGE NOTICES

A regular convocation of Empire Lodge, No. 47, F. & A. M., will be held at Castle hall, Kiser building, Thursday evening, April 2, at 8 o'clock sharp. By order of

W. M. BLANKENSHIP, Sec. C. T. P. HANBURY, W. M.

A regular communication of Fulton lodge, No. 216, Free and Accepted Masons, will be held in Masonic temple at 8 o'clock this (Thursday) evening. The Entered Apprentice degree will be conferred. All candidates for initiation and those for examination are requested to present themselves promptly. A cordial invitation is extended to all duly qualified brethren to attend.

By order of:
JOSEPH H. LEAVITT,
Worshipful Master.
W. S. RICHARDSON, Secretary.

A regular communication of Pythagoras lodge, No. 412, Free and Accepted Masons, will be held in Masonic temple, Decatur, Ga., this (Thursday) evening, April 2, 1914, at 8 o'clock. The Entered Apprentice degree will be conferred by our regular junior warden, W. Gibson. Candidates for examination will please attend early. A large attendance is desired. All Masons in duly qualified are fraternally invited.

By order of:
ZIVIAN O. KIMBEY,
Worshipful Master.
G. SCOTT CANDLER, Secretary.

S. P. O. of Elks installation of Officers.

Stone Mountain lodge, No. 78, B. P. O. Elks, will be held this (Thursday) evening, April 2, at 7:30 o'clock. Installation of officers to serve the ensuing year will take place at this session. Visiting brothers are cordially invited to meet with us.

By order of:
ALBERT L. DUNN,
Exalted Ruler.
THEO MAST, Secretary.

Attention, Knights of Columbus!

Members of Atlanta council, No. 669, Knights of Columbus, are requested to assemble at No. 49 Crew street this (Thursday) morning at 9:30 o'clock to attend in a body the funeral of Mr. Charles J. Campbell at the Church of the Immaculate Conception.

By order of:
JOSEPH H. HINES, G. K.
GEORGE P. FLYNT, R. S.

Partnership Dissolved.

The firm of Cowan-Mosley Co., retail grocers, 279 E. Hunter street, has dissolved partnership, Mr. M. W. Cowan retiring from the business. I will receipt for all money due and pay all bills of the Cowan-Mosley Co.

E. G. MOZLEY.

FUNERAL NOTICES.

CAMPBELL—The funeral of Mr. Charles J. Campbell will take place from Church of the Immaculate Conception this morning at 9:30 o'clock. Interment at West View. The remains leave chapel of P. J. Bloomfield Co., at 8:45 a. m.

ANGLIN—The friends of Mr. Robert L. Anglin, Mr. and Mrs. D. M. Anglin and family are invited to attend the funeral of Robert L. Anglin this (Thursday) at 11:30 a. m., from the First Baptist church, Conyers, Ga. Remains will leave union depot at 1:30 a. m. Pallbearers are requested to meet at Harry G. Poole's at 8 a. m. sharp.

COX—The friends of Mr. and Mrs. R. D. Cox and family are invited to attend the funeral of their infant son, R. D., Jr., this (Thursday) morning at 10 o'clock, from the late residence, 211 Woodward avenue. Interment at Sylvester cemetery. Carriages will leave the parlors of Harry G. Poole at 9:45 a. m.

JOHNSON—The friends of Mr. and Mrs. W. W. Johnson, Mrs. Josie Anderson, Mr. and Mrs. J. T. Farlow, Charles, George and Desmond Anderson are invited to attend the funeral of Mrs. L. W. Johnson, this (Thursday) afternoon at 2:30 from the residence, 211 Bryan street. Interment at Sylvester cemetery. Carriages will leave the parlors of Harry G. Poole at 1:15.

M'CARTER—The friends of Mr. Thomas S. McCarter, Mr. S. C. McCarter, Mr. and Mrs. W. T. McCarter, Mr. and Mrs. J. N. McCarter, Mrs. C. F. McCarter, Mrs. R. McCarter and Mr. and Mrs. H. C. Bradley are invited to attend the funeral of Mr. Thomas S. McCarter, this (Thursday) morning at 10 o'clock from the parlors of Harry G. Poole. Interment at West View. Pallbearers will be selected from Atlanta Federation of Musicians.

BROTHERTON—The friends of Mr. R. L. Brotherton, Mrs. W. H. Brotherton, Messrs. C. H., F. M., E. L. and H. P. Brotherton are invited to attend the funeral of R. L. Brotherton today tomorrow (Friday) afternoon at 3 o'clock, from the residence of Mrs. W. H. Brotherton, 253 South Forsyth street, his brothers acting as pallbearers. Rev. Dr. Johnson will conduct the services at Oakland-cemetery. Limousines will leave Barclay & Brandon Co. at 2:30 p. m.

NISBET—The friends and relatives of Mr. and Mrs. J. Linton Nisbet, Dr. J. R. Nisbet, Misses Howard, Jessie, Adonia, Cheslie, Carl, Oliver, Mack and Theron Nisbet and Mrs. J. B. Saunders are invited to attend the funeral of J. Linton Nisbet this (Thursday) morning at 10 o'clock from the residence, 44 Westwood avenue. Pallbearers: J. D. Chambers, J. R. Langford, F. F. Hunter, W. H. Moore, R. S. Logan, J. M. Sanders, at Interment at Philadelphia church, in Clayton county. Train will leave Terminal station at 12:30 o'clock.

BARCLAY & BRANDON CO.
Funeral Directors. 340 Ivy St.
G. H. BRANDON, E. M. BRANDON.
President. Vice President.
J. W. AWTRY, Secy. and Treas.

Crisp, fresh, clean

Kennesaw Biscuit 5c

In the Red Package

F. E. BLOCK CO., ATLANTA

Where hundreds have been cured is the safe place for you to go.

MEN CURED

I successfully treat NERVE, BLOOD and Skin Diseases.



Piles, Rectum, Colon, Bladder, Kidney, Nervous and Blood Diseases. Stricture, Varicocele and Hydrocele. Send for free book and advice from Dr. Bennett, who has had a large quality of special experience. No detention from business. Free medicine and scientific X-ray examination. Consultation free. Charges low. Terms reasonable. Hours: 9 a. m. to 1 p. m.; Sunday 10 to 1. DR. BENNETT, Specialist, 16½ N. Broad Street, just a few doors from Marietta St., Opposite Third Nat'l Bank, Atlanta, Georgia.