THE STANDARD SOUTHERN NEWSPAPER

THE ATLANTA CONSTITUTION

THE STANDARD SOUTHERN NEWSPAPER

Vol. XLVI.—No. 292. ATLANTA, GA., FRIDAY—MORNING, APRIL 3, 1914. —SIXTEEN PAGES.

Daily and Sunday, carrier delivery, 15 cents weekly. Single copies on the streets and at newsstands, 5 cents.

Atlanta Wins Her Fight for a Regional Bank

VILLA TAKES TORREON AFTER DAYS OF BATTLE AND APPALLING LOSS

Dictator Huerta's Last Stronghold in North Central Mexico Was Captured by the Rebel Forces About 10:30 O'Clock Last Night.

BATTLE IN PROGRESS FOR ABOUT TWO WEEKS; HUNDREDS WERE KILLED

Many Prisoners Were Taken by Villa, But Part of the Huerta Garrison Escaped—Villa Pushed His Campaign With a Celerity Hitherto Unknown in Mexican Warfare.

Juarez, Mexico, April 2.—Torreon fell completely into the hands of the rebels at 10:20 o'clock tonight, according to announcement made here tonight by General Venustiano Carranza.

The news first was announced to the world when the bugler in front of Carranza's residence blew the staccatto notes of victory. The pean, Carranza said, was sounded here even before it was heard in Torreon. Villa delaying out of compliment to his chief.

Many Prisoners Captured.

The meager bulletins excitedly announcing victory after the bloodiest series of battles known to modern Mexico said that Villa captured a large number of prisoners and that the fleeing federal remnant was being pursued.

Whether Velasco, the federal commander, was captured was not stated. There was heavy fighting today, it is understood, and the end came when, after capturing the three remaining barracks held in the city by the federals, the rebels stormed the trenches and barbed wire entanglements of Canon Del Guarache.

Troops in Barracks Taken.

The prisoners captured are believed to have been the defenders of the barracks, while the troops in the canyon which forms an egress from the hillgirt city were able to escape.

When General Herrera made his first furious onslaught against the city and captured the bull ring six days ago, the federals retained these barracks and General Villa has been attacking. Recently it was reported he was about to use dynamite to clear away the houses around the main barracks, so he could use artillery.

It was reported last night that the rebels were attacking the strong federal positions in Canyon Del Guarache.

The campaign against the federal stronghold of Torreon, the main object of the rebel campaign, began suddenly two weeks ago, after General Villa had spent months in making the most careful preparations.

The rebel loss in this campaign is said to be more than 2,000 killed and wounded. Trains loaded with wounded have been arriving daily at Chihuahua for the last week.

Villa Moved Swiftly.

The rebel commander moved with a rapidity hitherto unknown in Mexican warfare. He worked his men in shifts, and as one shift became exhausted he sent fresh hosts against the enemy. A number of small towns of lesser importance in a military sense fell first —Manuel, Noe and Sacramento, where a bloody battle was fought. This opened a path for the main attack.

Next came Lerdo and Gomez Palacio, populus suburbs of Torreon and all three connected by a belt street car line. Lerdo was not defended, but it took three main assaults, in which the rebels lost heavily, to take Gomez Palacio.

In the final attack on the city troops were withdrawn from Lerdo, where upon the federals occupied it and another sanguinary conflict was necessary to retake it.

First Dash Against Torreon.

Last Friday, six days ago, General Monclovio Herrera, with his own brigade and part of Benavides' Zaragosa brigade of veterans, made the first dash against Torreon. He entered by the east and penetrated to the bull ring north of the center of the town, before he was checked.

Street fighting, in which hand grenades were the most useful weapons used, followed.

General Villa, then at Palacio, announced that he would join the attack, taking supreme command. He announced also that the newspaper men with him would not be allowed to send out any news whatsoever until the town was completely in his hands.

To the thousands whose very living hinged on conditions in Mexico there

Continued on Page Five.

U. S. AGENT HELD BY MEXIC REBELS

Edward A. Powers Arrested at Parral on the Charge of Passing Counterfeits of Rebel Money.

Chihuahua, Mexico, April 2.—Edward A. Powers, United States consular agent at Parral, was arrested by the rebel authorities at Parral today on a charge of passing counterfeits of the rebel fiat money. Mr. Powers telegraphed to Marion [illegible]ter, American consul here, of his plight and Letcher said he would demand the immediate release of Powers.

Two Other Americans Arrested.

E. E. Johnson, cashier, and F. A. Hawkins, assistant manager of the Alvarado Mining and Milling company, both Americans, were arrested on similar charges yesterday and Consul Letcher is looking after their interests.

It is asserted that the men are not guilty. The fiat currency was cheaply printed and soon a large number of counterfeits appeared. For a time even officials could not tell the genuine from the spurious.

The Americans who were arrested, it is said, bought the money in good faith for the purpose of paying employees, and Mr. Letcher expects little difficulty in straightening out the trouble.

No Comment at Washington.

Washington, April 2.—Officials here did not comment tonight on the case of Consular Agent Powers, of whose arrest no official notice had been received. It was taken for granted that Consul Letcher would do all necessary to protect Powers' interests, and that response on the situation would be made to the state department tomorrow.

JOHN LIND LEAVES DISTURBED MEXICO

Wilson's Special Envoy Sails for United States. Return Taken to Mean Huerta Will Not Yield.

Washington, April 2.—John Lind, former governor of Minnesota, and for the last eight months the personal representative in Mexico of the president of the United States, will sail from Vera Cruz tomorrow for Washington aboard the presidential yacht Mayflower.

The announcement of Mr. Lind's prospective visit was made by President Wilson, with the explanation that his envoy had requested a vacation and rest from his labors in a tropical climate, and that as soon as that had been obtained he would return to Mexico.

The president declared that Mr. Lind's departure for the United States should not be construed as in the nature of a recall or as forecasting any change of policy by the Washington government toward either faction in Mexico. He said that no negotiations of any character were pending between the Huerta government and the United States, and that the recent conference between Senor Portillo y Rojas, Huerta's minister of foreign affairs, and Mr. Lind had developed nothing tangible or important, but was merely a friendly talk.

No Definite Plan for Return.

Mr. Lind's trip to Washington, nevertheless, revived speculation in official circles about the diplomatic side of the Mexican situation, and there were indications from what Secretary Bryan told callers, that, while the envoy's request for a vacation had been granted, no definite plan had been made for his return and that the administration was disposed to leave the question open for the present. It is believed that both the president and Secretary Bryan just now see no reason why Mr. Lind should not go back to continue his observations of conditions in Mexico, but are not binding themselves as to the future, Mr. Lind's movements hitherto being dependent entirely upon day by day developments.

The president told inquirers that there was no especial reason why Mr. Lind should come to Washington, as his reports had been comprehensive and adequate.

Except for the five-day trip to Pass Christian, Miss., last January, aboard the scout cruiser Chester, when he did not go ashore, Mr. Lind has been constantly observing Mexican affairs during periods alternately critical and tedious.

When he visited the president at Pass Christian, Mr. Lind spoke of the ill effect which the tropical climate had had on his health, but declined the president's invitation then to re-

Continued on Page Five.

Winners of Prizes Offered by Walter Rich For Best Essays on Recent Welfare Exhibit



Left to right. Miss Sarah Alston, eighth grade Ira street school; Charles Henry, of Boys' High school; Miss Catherine Isabel Hackett, of the Girls' High school. Miss Hackett won the U. D. C. prize when in the seventh grade and also the silver loving cup given by the D. A. R. Picture of Miss Alston by Hirshburg & Phillips; of Henry by Francis E. Price.

ATLANTA'S BUSINESS MEN AND BANKERS ELATED OVER VICTORY IN BATTLE FOR REGIONAL BANK; BIGGEST THING CITY EVER GOT, THEY DECLARE

This telegram was received early last night by R. N. Berrien, Jr., Atlanta correspondent for The Wall Street Journal, New York:

"Atlanta has been awarded a regional bank. District No. 6 includes territory comprising Florida, Georgia, Alabama, east Tennessee, southern Mississippi, and southeastern Louisiana, including New Orleans and Nashville. Please express congratulations to witnesses who testified in Atlanta's behalf. Consider the most complete given in behalf of any city. BARR,
(Signed) "Managing Editor."

Atlanta awakens today to realize the glorious fact that she is to become the financial and commercial center of the south.

Miss Atlanta is quite aware that at present—regional bank or not—she is the business center of these southern states, but the coming of the regional bank means that Uncle Sam places her as the flourishing center of commerce and finance this side of Mason and Dixon's historic boundary line.

A Constitution reporter last night interviewed the leaders in the regional bank fight for Atlanta. His first question was:

"What was the greatest influence that had to do with Atlanta's selection for a bank?"

And the invariable answer was: "The Atlanta Spirit!"

As Asa G. Candler put it to the reporter:

"Sure it was the Atlanta spirit. It gets everything it goes after—nothing excluded."

Welcome Bank, Says Governor.

Here's what the leaders had to say about it last night:

Governor John M. Slaton:

"Owing to its commercial and industrial advantages and to its strategic position, I never doubted but that Atlanta would be given one of the regional banks. We will welcome it to Atlanta and we are assured that the wisdom of the committee in placing it in this city will be justified by the work it will do for this section. I feel that it will be the greatest kind of aid for Atlanta and the south."

Mayor James G. Woodward:

"Atlanta richly deserved the regional bank. Its assets as a distributing and commercial center, alone, were sufficient argument for its selection. We are the south's greatest corporation headquarters, and there isn't an organization of any importance on the continent that hasn't southern headquarters located in Atlanta.

"The regional bank not only means much from a business and financial standpoint, but the prestige it will exert for the city will be invaluable. Getting the bank was really a wonderful achievement. Everybody who had a hand in it deserves unlimited praise."

Regional Bank Of Infinite Value.

Mell R. Wilkinson, president of the chamber of commerce:

"The regional bank has infinite value for Atlanta. In fact, it will be quite a while before we will be able to comprehend its full value.

"The advertising it will furnish the city will be priceless. Atlanta will be quoted in every financial center in the country every day, and Atlanta will have a liberal share in the financial doings of the entire country.

"It would have been a tragedy if we had lost. But we didn't lose. The Atlanta spirit again came into its own—and we therefore have one of the nation's twelve banks."

Colonel Robert J. Lowry, president Lowry National bank and president of the Clearing House association:

"Atlanta was entitled to the bank because she offered greater facilities, a decidedly more centralized location and innumerable other inducements. We congratulate the national committee on its selection, and upon showing such excellent judgment.

"Most of our success is accountable to Atlanta's fighting spirit and its 'never-say-die' spirit. I have always felt that we would succeed in the regional bank battle. And I feel that the city will maintain it with marked results, for certainly a city which fights like Atlanta fought for the bank, can support it successfully."

Bank Properly Placed.

Captain James W. English, president Fourth National bank:

"I never felt any anxiety over the prospects of Atlanta obtaining the regional bank.

"No other city outside of the country's largest metropolis is of more importance than Atlanta. The bank was properly placed when put in our city. It will help Atlanta both financially and commercially."

Robert F. Maddox, vice president American National bank, and a member of the clearing house committee on the regional bank:

"I am gratified beyond words. The new bank will fix Atlanta as the financial center of the section. The city will be recognized in every financial and business center, and its importance will be given vivid emphasis by the operations of the regional bank.

"The selection of Atlanta was wise. It will be of untold benefit to the entire south. Of all the other bank cities, I know of no other choice that was more logical."

Tribute to Atlanta Spirit.

Asa G. Candler, president Central Bank and Trust corporation:

"One of the biggest things the south could anticipate. And the very fact that Atlanta was chosen is proof beyond dispute that the south favored its selection.

"The regional bank means more than we can comprehend at present. We can't overestimate its possibilities.

"It's a tribute to the Atlanta Spirit. We don't lose anything we go after.

"The confidence the south puts in Atlanta is shown by the support it put in our fight. And our victory is an apt illustration of the faith the nation puts in Atlanta as the south's gateway."

Makes Atlanta Financial Center.

Dr. W. J. Blalock, president the Fulton National bank:

"The regional bank will make Atlanta the financial center of the south. The bank will be of untold benefit, and it will make us, more than ever, the pre-eminent city of the southeast."

J. K. Orr, chairman of the joint committee on the regional bank from the chamber of commerce and the clearing house:

"It's fine! The selection was splendid. Atlanta will attract the attention of financiers the world over. Financial interest will be focused upon our banks and our business world.

"The regional bank gives us recognition as the greatest financial center of the south—just as Atlanta has always been recognized as the greatest commercial and industrial point."

J. K. Ottley, vice president Fourth National bank and a member of the regional bank committee:

"I feel that the regional bank is the biggest thing Atlanta ever had a chance to get, and, now that we have won it, I am naturally highly gratified.

"By selecting Atlanta as the location for one of these banks, the United States has recognized this city as one of the twelve financial centers of the country.

"While the territory that we were given was not exactly that outlined at the regional bank hearing in this city, it is, I feel, most satisfactory to all the bankers of Atlanta. The territory at first outlined was only tentative. What we wanted was to have a regional bank, and that assured, we knew that ample territory would be provided."

Atlanta's Spirit Wins.

Frank Hawkins, president Third National bank:

"Atlanta's indomitable spirit has triumphed again. In winning the regional bank we have again forged to the front. It means that we will become one of the foremost financial points in the nation.

"It is indeed a glowing tribute to the fighting spirit of our city, and I am proud of it and of all those who had to do with the battle waged for the new bank."

C. E. Currier, president Atlanta National bank:

"Atlanta's facilities afforded an argument entirely too strong for all other competitors. We are ideally located as a distributing point.

"The entire south will be greatly helped, and the farmer will profit along with the banker and business

Continued on Page Four.

"EIGHTY-CENT GAS" BATTLE WILL OPEN IN COUNCIL MONDAY

Atlanta Consumers' League Will Ask $5,000 Appropriation to Secure Probe by Railroad Commission.

Following are some cities enjoying a lower rate than $1 per 1,000 feet for gas, the Atlanta rate at present:

Detroit	75c
Boston	90c
New York	90c
Baltimore	80c
Indianapolis	65c
Chicago	80c
Holyoke, Mass.	80c
Washington, D. C.	85c
Richmond	85c
Los Angeles	75c

Preliminary scrimmage in Atlanta's fight for "eighty-cent gas" is planned by the Gas Consumers' league for next Monday afternoon, at which time the city council will be asked to appropriate $5,000 for the use of the Georgia railroad commission to probe the affairs of the Atlanta Gas Light company.

Petitions to which have been attached signatures of more than 10 per cent of the registered voters of Atlanta have been in circulation for more than twenty days, and according to City Electrician R. C. Turner members of the league are now prepared to exercise the right of the initiative granted among recent charter amendments.

While indications point that the voters' petitions will be presented to council Monday afternoon, it is possible, according to the city electrician, that the league will defer action until other details of the campaign are mapped out.

League Works Secretly.

For months the Atlanta Gas Consumers' league has been working secretly. In fact, the operations of the league have been so quiet that there are very few persons in Atlanta who know just what has been done at the various meetings. Information given out from time to time was in the form of statements over the signature of City Electrician Turner, who appears to be one of the leaders of the league. The petitions which have been circulated among the voters were prepared by the "Cheaper Gas Committee" of the league. There does not appear on the petitions the names of any of the members of the league.

"The league is a bona fide organization," City Electrician Turner said. "While it is true that the meetings of the league have been secret to a certain extent, it is also true that our object in not inviting the people to participate in the meetings was nothing

Continued on Page Four.

Cities Chosen With Atlanta Are:

Richmond, Dallas, Boston, New York, Philadelphia, Chicago, Cleveland, St. Louis, Kansas City, Minneapolis and San Francisco.

LARGE TERRITORY WILL BE SERVED BY THE ATLANTA REGIONAL BANK

District Known as Number 6, and Will Comprise All of Georgia, Florida and Alabama, East Tennessee, Southern Mississippi and Southeastern Louisiana—District Contains 372 National Banks Which Have Accepted the New System—New Orleans Included in the Atlanta District.

By John Corrigan, Jr.

Washington, April 2.—(Special.)—Atlanta has been selected as one of the financial centers of the new currency system of the United States.

The reserve bank organization committee completed its work today and announced its selection of the following cities as sites for the organization of federal reserve banks:

Atlanta, Boston, New York, Philadelphia, Cleveland, Richmond Chicago, St. Louis, Minneapolis, Kansas City, Dallas and San Francisco.

Included in the Atlanta district, which is known as No. 6, are the states of Georgia, Alabama, Florida, one-half of Tennessee, the eastern part; one-half of Mississippi and the southeastern part of Louisiana, including the city of New Orleans.

FEDERAL RESERVE BANK OF ATLANTA WILL HAVE A CAPITAL OF $4,641,415

The federal reserve bank of Atlanta will have a capital of $4,641,415, being 6 per cent of $77,356,913, the combined capital and surplus of the 372 national banks in the district. As more banks join, the capital will be increased by 6 per cent of the capital and surplus of the new member banks. Including the state banks and trust companies which have applied for membership since April 1, the total capital of the new bank will be increased to $4,702,780.

The map given out by the committee along with its official announcement shows that New Orleans, Nashville, Chattanooga, Knoxville and all of the cities in Alabama and Florida are in the Atlanta district.

ATLANTA DISTRICT DESCRIBED.

The official announcement describes the Atlanta district as follows:

"District No. 6—The states of Alabama, Georgia and Florida, and all that part of Tennessee located east of the western boundary of the following counties: Stewart, Houston, Wayne, Humphreys and Perry; all that part of Mississippi located south of the northern boundary of the following counties: Issaquena, Sharkey, Yazoo, Kemper, Madison, Leake and Neshoba; and all of the southeastern part of Louisiana located east of the western boundary of the following counties: Pointe, Coupe, Iberville, Assumption and Terrebonne with the city of Atlanta, Ga.,

"MOTHER" JONES APPEALS TO VILLA FROM PRISON CELL

Denver, April 2.—An appeal which, it is said, "Mother" Jones smuggled out of the county jail at Walsenburg, Colo., where she is held as a military prisoner, was forwarded to General Francisco Villa today by Horace N. Hawkins, attorney for the United Mine Workers of America. The aged strike leader is a personal friend of the Mexican constitutionalist commander.

In her letter, which is addressed "To my friends and the public generally," Mrs. Jones wrote:

"Let the nation know, and especially let my friend, General Francisco Villa, know that the great United States of America, which is demanding of him that he release the traitor he has placed under arrest, is now holding 'Mother' Jones incommunicado in an underground cell, surrounded with sewer rats, tinhorn soldiers and other vermin."

He Lived 100 Years.

Mobile, Ala., April 2.—Pierre Collins, a lifelong resident of the fishermen's settlement of Mon Louis island, near Mobile, died at his home there yesterday at the age of 100 years, according to information reaching this city today. He was the third of his family to attain the age of a hundred. He had been a fishermen practically all his life.

Ask The Constitution Where To Live

A BUREAU of Boarding and Rooming House Information is conducted for the public's consultation. You are invited to use the same free of charge.

Have you a room for rent? It should be listed in The Constitution's Bureau of Boarding and Rooming House Information.

Telephone Main 5000 or Atlanta 5001

Weather Prophecy

FAIR

Georgia—Fair Friday, somewhat colder east and south portions; Saturday fair.

Lowest temperature	54
Highest temperature	65
Mean temperature	60
Normal temperature	57
Rainfall in past 24 hours, inches	.00
Deficiency since 1st of mo., inches	.25
Deficiency since Jan. 1, inches	8.23

Reports From Various Stations.

STATIONS and state of WEATHER.	Temperature, 7 p.m.	Temperature, High.	Rainfall in 24 hrs.
Atlanta, clear	61	65	.00
Birmingham, clr.	61	70	.00
Boston, snow	34	52	.34
Brownsville, cldy.	72	80	.00
Buffalo, snow	32	34	.56
Charleston, cldy.	66	68	.00
Chicago, clear	50	54	.00
Denver, pt. cldy.	56	66	.00
Des Moines, cldy.	46	54	.00
Galveston, pt. cldy	70	74	.00
Hatteras, pt. cldy	60	66	.00
Helena, cloudy	36	38	.10
Jacksonville, clr.	76	80	.00
Kansas City, cldy	54	64	.00
Knoxville, clear	56	64	.00
Louisville, clear	56	60	.00
Memphis, clear	66	70	.00
Miami, clear	72	80	.00
Mobile, pt. cldy.	72	80	.00
Montgomery, clr.	68	74	.00
Nashville, clear	60	64	.00
New Orleans, pt. c.	74	80	.00
New York, cloudy	46	52	.02
Oklahoma, cloudy	70	76	.00
Phoenix, pt. cldy.	60	82	.00
Pittsburg, rain	42	44	.06
Portland, cloudy	46	58	.00
Raleigh, clear	60	66	.00
San Francisco, clr.	54	70	.00
St. Louis, clear	52	56	.00
St. Paul, cloudy	36	42	.00
Salt Lake City, cldy	58	66	.00
Shreveport, clear	72	78	.00
Spokane, cloudy	52	52	.00
Tampa, cloudy	72	72	.01
Toledo, cloudy	46	46	.00
Washington, cldy	52	60	.00

C. F. von HERRMANN, Section Director.

as the location of the federal reserve bank."

THE CONSTITUTION CALLED THE TURN

The announcement by the committee verifies The Constitution's prediction of a month ago.

On March 7, last, The Constitution said that eleven cities had at that time been selected by the federal reserve bank organization committee and named them, as follows:

Boston, New York, Philadelphia, Cincinnati, Richmond, Atlanta, Chicago, St. Louis, Minneapolis, Dallas and San Francisco.

The final announcement of the organization committee substitutes Cleveland for Cincinnati, and adds Kansas City to the list. Otherwise The Constitution's exclusive prediction was absolutely borne out. Ten out of twelve cities were correct.

Even in banking circles in the south the accuracy of The Constitution's news dispatch from Washington was questioned. It was felt that Atlanta, Richmond and Dallas could not all be successful. Also New Orleans was backed as a sure winner.

Today's announcement shows The Constitution's prediction was not based on moonshine, but on something more tangible.

The Cities and Districts.

The reserve bank organization committee acted after three months of consideration. It has divided the continental United States into twelve banking districts and selected twelve cities for federal reserve banks under the new currency law. This was the first decisive step toward the establishment of the new system.

The districts and cities follow:

District No. 1, Boston—Reserve bank will have capital of $9,931,740, with 446 national banks as members. Territory included: New England states.

District No. 2, New York—Capital $20,687,616, with 478 national and a number of state banks (not given) as members. Territory, state of New York.

District No. 3, Philadelphia—Capital $12,993,013, including 800 national banks and several state banks. Territory, New Jersey and Delaware and all Pennsylvania east of western boundary of following counties: McKean, Elk, Clearfield, Cambria and Bedford.

District No. 4, Cleveland—Capital $11,621,585, with 724 national and several state banks. Territory, state of Ohio, all Pennsylvania lying west of district No. 3, the counties of Marshall, Ohio, Brooke and Hancock, in West Virginia, and all Kentucky, east of the western boundary of the following counties: Breathitt, Perry, Knox, Whitley and McCreary.

The Richmond District.

District No. 5, Richmond—Capital $6,448,281, with 475 national banks and a number of state banks and trust companies. Territory, District of Columbia, Maryland, Virginia, North Carolina, South Carolina and all West Virginia except those counties in district 4.

District No. 6, Atlanta—Capital $4,702,780, with 372 national banks, etc.; territory, Alabama, Georgia, Florida, all Tennessee east of the western boundary of the following counties: Stewart, Houston, Wayne, Humphries and Perry; all Mississippi south of the northern boundary of the following counties: Issaquena, Sharkey, Yazoo, Kemper, Madison, Leake and Neshoba; all the southeastern part of Louisiana east of the western boundary of the following counties: Pointe Coupee, Iberville, Assumption and Terrebonne.

District No. 7, Chicago—Capital $12,-251,935, with 984 national banks, etc.; territory, Iowa, all Wisconsin south of the northern boundary of the following counties: Vernon, Sauk, Columbia, Dodge, Washington and Ozaukee; all of the southern peninsula of Michigan, viz: All that part east of Lake Michigan; all Illinois north of a line forming the southern boundary of the following counties: Hancock, Schuyler, Cass, Sangamon, Christian, Shelby, Cumberland and Clark; all Indiana north of a line forming the northern boundary of the following counties: Vigo, Clay, Owen, Monroe, Brown, Bartholomew, Jennings, Ripley and Ohio.

The St. Louis District.

District No. 8, St. Louis—Capital, $4,218,823, with 424 national banks, etc. Territory, Arkansas, all Missouri east of the western boundary of the following counties: Harrison, Daviess, Caldwell, Ray, Lafayette, Johnson, Henry, St. Clair, Cedar, Dade, Lawrence and Barry; all Illinois not included in district No. 7; all Indiana not in district No. 7; all Kentucky not in district No. 4; all Tennessee not in district No. 6, and all Mississippi not in district No. 6.

District No. 9, Minneapolis—Capital, $4,702,554, with 687 national banks, etc. Territory, Montana, North Dakota, South Dakota, Minnesota, all Wisconsin and all Michigan not in district No. 7.

District No. 10, Kansas City—Capital, $5,596,916, with 825 national banks, etc. Territory, Kansas, Nebraska, Colorado, Wyoming, all Missouri not in district No. 8, all Oklahoma north of a line forming the southern boundary of the following counties: Ellis, Dewey, Blaine, Canadian, Cleveland, Pottawatomie, Seminole, Okfuskee, McIntosh, Muskogee and Sequoyah, all New Mexico north of a line forming the southern boundary of the following counties: McKinley, Sandoval, Santa Fe, San Miguel and Union.

District No. 11, Dallas—Capital, $4,-634,091, with 726 national banks, etc.; territory, Texas, all New Mexico and Oklahoma not in district 10, all Louisiana not in district 6 and the following counties in Arkansas: Pike, Clark, Greenlee, Cochise and Santa Cruz.

District No. 12, San Francisco—Capital, $8,115,524, with 514 national banks, etc.; territory, California, Washington, Oregon, Idaho, Nevada, Utah and all Arizona not included in district 11.

As to Branch Banks.

The organization committee was not authorised by law to provide for branch banks of the federal reserve banks, but the act specifically states that such banks shall be established. This task will be left to the supervision of the federal reserve board, yet to be appointed by President Wilson. The organization committee announced that all information it has collected shall be placed at the disposal of the banks and the board when the establishment of branch banks is considered.

In its announcement the committee called attention to the fact that under the requirements of the act it could not find grounds for the establishment of more than one bank on the Pacific coast, but held out the hope that in the near future another bank would be authorized by congress and located somewhere in this great section.

The next step to be taken by the organization committee will be notification to banks entering the system of the plans for the cities. This notification will follow the formal certification tomorrow of the committee's action to the comptroller of the currency.

Banks and Their Stock.

Within thirty days after such notice is received by banks, each, under the law, must begin the payment for its stock in the reserve bank in its district. Each bank must subscribe 6 per cent of its combined capital and surplus and the capitalization announced for each district is based on this 6 per cent subscription.

The payment of subscriptions by banks will be spread over many months, but in the meantime President Wilson is expected to name members of the federal reserve board. The president today said that owing to the fact that the process of organization will take some time, no immediate announcement will be made. He said an announcement may not be made for at least a month longer.

In reaching its decision, the committee tonight pointed out it visited eighteen cities, listened to arguments from representatives of 200 cities and selected its list from among thirty-seven which made bids for banks. Independent investigations were conducted by the treasury department, and the preference of practically one of the 7,475 national member bank-to-be was asked. The committee took into consideration the following factors, according to its announcement:

"The ability of member banks within a district to furnish the necessary $4,000,000 capital for the reserve bank; mercantile, industrial and financial connections in each district and relations between various portions and a reserve city; the probable ability of a federal reserve bank to meet legitimate demands of business, "whether normal or abnormal;" the equitable division of available capital among all districts; the general geographical situation of each district, transportation lines and facilities for speedy communication in it; the population, area and prevalent business activities of the district.

Statistics of Regional Districts.

In a supplemental statement the committee gave the following statistics used in determining the cities and districts:

No. 1, area in square miles 66,462, population 4,547,841; No. 2, area in square miles 49,170, population 8,113,-279; No. 3, area in square miles 39,865, population 5,310,317; No. 4, area in square miles 183,996, population 7,961,-922; No. 5, area in square miles 221,515, population 8,519,312; No. 6, area in square miles 325,866, population 5,695,-941; No. 7, area in square miles 276,940, population 12,630,283; No. 8, area in square miles 249,474, population 6,726,-611; No. 9, area in square miles 437,950, population 5,756,893; No. 10, area in square miles 509,645, population 5,259,-859; No. 11, area in square miles 404,-594, population 5,519,561; No. 12, area in square miles 493,656, population 5,189,349.

According to this statement there will be at least 7,548 banks of all sorts members of the system, with total capital and surplus of $1,831,640,869. Their 6 per cent subscriptions would amount to $109,898,902, according to the committee's figures.

The organization committee, Secretaries McAdoo and Houston and Comptroller of the Currency Williams, have spent most of their time for the last three months on this work. Extraordinary precautions were taken to prevent knowledge reaching outsiders and even members of congress were denied information.

Organizing the New System.

Although the progress of organizing the new system will not be rapid, it is the intention of the committee to act as quickly as the law permits that the reserve banks may be set up for business as soon as possible. The usual statement of the comptroller following the last national bank call, issued yesterday, showed banks in excellent condition to meet the demands shortly to be made for subscriptions to reserve bank stock. The committee hopes that the gradual transition necessary under the new law will be made easily, without disturbance and without any curtailment of credit.

The rivalry between many cities for reserve banks was intense and the committee's decision probably may be followed by protests and attempts to change the plan. Under the law the decision is not subject to revision except by the federal reserve board, and it was believed tonight that the board will consider a long time before it will attempt to make any changes.

Some of the cities in the race for banks which were not selected were Baltimore, Washington, Birmingham, Ala., New Orleans, Cincinnati, Louisville, Omaha, St. Paul, Denver, Houston, Texas; Seattle, Portland, Ore., and Los Angeles.

Athens Is Pleased.

Athens, Ga., April 2.—(Special.)—The announcement by dispatches here tonight that Atlanta is officially named as the location of one of the reserve regional banks met with hearty expression of gratitude from Athens bankers and business men generally, who were especially anxious that Atlanta should win one of the places.

Old Elms of Boston Doomed.

Boston, April 2.—The old elms of Boston common, as well as those of the Harvard college yard, are doomed. John H. Dillon, chairman of the park and recreation department, today said that 300 elms on the common must be removed immediately because of ravages of the leopard moth. Two hundred other elms, in bad condition, may endure for a few more years, according to Mr. Dillon.

Twenty Natives Killed.

Batavia, Java, April 2.—Twenty natives were killed and fifty others injured today by the derailment of a train while it was crossing a bridge near Tanjong Priok, six miles from this city. The locomotive ran into a herd of buffalo which had wandered into the structure.

ATLANTA CHOSEN OVER MANY CITIES

Addition of New Orleans to Atlanta District a Surprise. Senator Hoke Smith Tells of Fight for Atlanta.

PLEASED, BUT NOT SURPRISED, SAYS CONGRESSMAN HOWARD

By John Corrigan, Jr.

Washington, April 2.—(Special.) Congressman William Schley Howard was highly elated when informed that Atlanta had won out.

"Pleased, but not surprised," Congressman Howard stated. "The location of the regional reserve bank in Atlanta fixes her as the financial center of the southeast, to which section she has always been the gateway. Considering the showing Atlanta made before the regional bank committee and the many unanswerable facts presented in her behalf, the committee could hardly have failed to locate the bank in Atlanta. The public-spirited citizens of Atlanta, who worked so zealously for months to obtain the bank, are to be congratulated on the splendid success they have achieved and for the notable work they have done for Georgia's metropolis."

By John Corrigan, Jr.

Washington, April 2.—(Special.)—The inclusion of New Orleans in the Atlanta bank district was something of a surprise. If New Orleans was not made the headquarters of a bank there was an impression in some places that it would be added to the St. Louis district. Instead it is added to the Atlanta district.

Thirty-seven cities were contestants for the honor of having a reserve bank organized within their limits and bearing the name of the metropolis. The organization committee heard representatives from 200 cities during their swing around the country. Their task was not an easy one, and all manner of pressure was brought to bear upon them.

Board That Awarded Banks.

The board was composed of William G. McAdoo, secretary of the treasury; David F. Houston, secretary of agriculture, and John Skelton Williams, comptroller of the currency.

Senator Hoke Smith was much gratified tonight at the success of the Gate City. So was Representative Charles Howard and the other members of the Georgia delegation.

"I am very much pleased, of course," said Senator Smith when notified of the actual announcement by the organization committee.

"For a week past, however, I have felt from the assurances I had received that it was impossible for the organization committee not to give Atlanta a bank."

Senator Smith believes that the financial and commercial advantage of having the bank located in Atlanta cannot be over-estimated. It will be of vast benefit to our city and section immediately, he says, and will increase in importance and value as the years go by.

Brief Filed for Atlanta.

In the brief filed with the organization committee by Senator Smith, he said:

"The growth of this entire southeastern section has been phenomenal. Its development is more rapid than that of any other section of the United States, unless it be Texas and Oklahoma or a portion of the Pacific coast.

"Georgia has made more progress in the past ten years than any state in the southeast when you consider the combined growth of agriculture, manufactures and commerce.

"Atlanta's commerce in this section exceeds that of any other city.

"Borrowing by the banks in this section from banks in New York and other cities during the crop season is largely offset by the balances which southeastern banks carry in New York and other cities as reserves and for exchange purposes.

"During most of the year other sections are debtors to this southeastern section when deposits are taken into consideration and if interest were charged both ways at the same rate there would be a large balance of interest in favor of the southeastern banks.

"The national banks in this region lend to other banks in the region far more money than they borrow from banks outside the region.

Conditions of Growth Urged.

"Not only present conditions should be considered in fixing the reserve districts, and the location of the reserve banks, but as these districts and banks are being fixed for the future as well as the present, the indications of growth should be considered. Georgia and Atlanta have both.

"The Manufacturers' Record, of March 5, 1914, shows that while Texas has led the country in the value of the thirteen staple crops, Georgia is fourth in the entire country and leads the southeastern section. This lead applies both to the total crop and to the percentage of increase."

Senator Smith showed that Atlanta has the largest national banking capital of any city in the region, and Georgia the largest national banking capital of any state in the region.

"In ten years the national banking capital of Atlanta has increased 400 per cent," he said. "Her deposits have increased 800 per cent and her clearings 800 per cent."

Reserve Stock Subscriptions.

The following table shows the banking capital of some of the cities in the Atlanta district, and the amounts they will subscribe to the stock of the reserve bank:

CITY.	Capital and Surplus.	Subscription to capital stock of Reserve Bank.
Atlanta	$18,000,000	$1,140,000
New Orleans	6,750,000	405,000
Birmingham	2,200,000	132,000
Chattanooga	2,975,000	178,500
Knoxville	2,450,000	147,000
Savannah	1,600,000	96,000

NEGRO FOUND GUILTY ON MURDER CHARGE

Burrel Hickman, a negro, was found guilty Thursday of the murder on February 21 of H. G. Bennett, a white man, and was sentenced by Judge Ben Hill to be hanged on Friday, May 1.

Bennett was a watchman in the Inman yards. He was killed by Hickman after a revolver battle, in which both were wounded. Bennett lived long enough to identify the negro and convict him in a dying statement. He said Hickman was stealing brass from a car and that when he put him under arrest the negro opened fire. The jury was out twenty minutes.

SEVEN PERSONS BITTEN BY TWO PEKINESE DOGS

Pittsburg, Pa., April 2.—Mrs. Robert Duncan, her daughter, Elizabeth, and five of the latter's guests at a recent children's party were today hurried to the pathological department of a hospital when it became known that two Pekinese dogs by whom the seven had been bitten had shown signs of rabies.

New Carnegie Pension Fund.

New York, April 2.—Andrew Carnegie today established a pension fund, one of $100,000 for employees of the Zoological park and aquarium. Madison Grant, chairman of the executive committee of the New York Zoological society, made the announcement today. Employees will contribute 2 per cent of their salaries, and officials of the Carnegie fund the society will be in a position to supply the rest of the pension money.

King of Sweden Ill.

Stockholm, Sweden, April 2.—The condition of King Gustave continues to cause general anxiety. A bulletin issued today by the court physicians says although there is no ground for uneasiness, the royal physicians have recommended that the king consult a specialist for internal disease as there are indications of a return of the stomach trouble from which he has been suffering.

Arrested, He Killed Self.

Alexandria, La., April 2.—A man believed to be W. L. Baldwin hanged himself in a cell in the city jail here sometime last night. He was arrested yesterday after he had attempted to pass a check here bearing the signature of John W. Fooks, of Galveston. Baldwin was arrested after the police had communicated with Fooks. He had letters apparently from relatives in Harrisburg, Pa.

Rev. E. E. Strong Dead.

Boston, April 2.—The Rev. E. E. Strong, D. D., for twenty-five years editor of The Missionary Herald, died today in his 83d year. In his long association with the American board of commissioners for foreign missions he became widely known as a statistician and expert upon the work of mission boards throughout the world. He retired from active editorial work in 1907.

Jones' Cash Store
124 Whitehall St.
We Deliver
Phones: Bell M. 367 & M. 428

25 lbs. Best Granulated Sugar	$1.10
No. 10 Snowdrift	.98
No. 10 Crescent	.95
60 lbs. Crescent	5.45
No. 10 Silver Leaf Lard	1.22
100 lbs. Chicken Feed	1.99
24 lbs. Model Mill Monogram Flour	.69
24 lbs. Postell's Elegant	.93
24 lbs. Tawco Best Self-Rising Flour	.79
24 lbs. A-1 Purity Flour	.74
Libby's 25c Catsup	.19
Fresh Red Ripe Tomatoes, qt.	.10
$1.50 Kit of Mackerel	.99
30c Breakfast Bacon, sliced	22½c
Armour Shield Brand Hams, lb.	17½c
Lemons, large 360's each	1c

Special Prices to Weekly and Monthly Buyers

No. 10 Hogless Lard 88c
Fox River Butter 25c
40c Edgewood Coffee 28¢
50c Karo Syrup 33¢
Salt Boiling Meat 10½¢
CASH GROCERY CO., 37 S. Broad

BARNES
Cash Grocery
7 East Mitchell Street

Fresh English Peas, qt. 10c
Fine Head Lettuce, 3 for 10c
Fresh Strawberries, box 17½c
15c size Olives 10c
Gun Sweet Potatoes 8c
Evaporated Peaches, 2 lbs. 15c
Fancy Head Rice, lb. 6c

BOSTONIANS
Famous Shoes for Men.

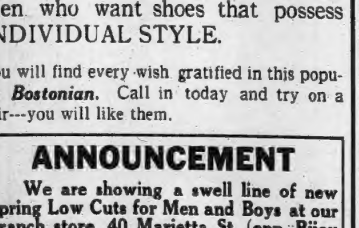

The "Stratford" $4.00
Tan and Gun Metal

This last commends itself to Young Men who want shoes that possess INDIVIDUAL STYLE.

You will find every wish gratified in this popular *Bostonian*. Call in today and try on a pair---you will like them.

ANNOUNCEMENT
We are showing a swell line of new Spring Low Cuts for Men and Boys at our branch store, 40 Marietta St. (opp. Bijou theatre.) Call 'round to see us.

Stewart
Fred S. Stewart Company
40 Marietta St. 25 Whitehall

Try Maxwell House Blend TEA

The same high standard of quality that has made Maxwell House Blend Coffee famous.

Ask your grocer for it

1-lb. 1-lb. 1-lb. Air Tight Canisters

Check-Neal Coffee Co.,
Nashville Houston Jacksonville

C. U. & P. U.
A few suggestions for making Atlanta
"A SPOTLESS TOWN"

Wiley's Waxene	Alabastine
Dutch Kalsomine	Kyanize
Liquid Veneer	Varnoil
Butcher's Polish	Shinon
Thurston's Wax	Brightener
Old English Wax	Valspar
Johnson's Wax	Keystona
Georgia Cleaner	Asbestine

And highest grade Paints, Stains and Varnishes for both inside and outside use.
"CLEAN UP AND PAINT UP."
Phones, Ivy 831, Atlanta, 478
Georgia Paint & Glass Co.
35-37 Luckie St.

HIGH'S PURE FOOD STORE
For Friday

COFFEE—Arbuckle's 30c grade, lb. (Limit, 3 pounds.) 19c

BUTTER—Meadow Gold, Pure and sweet, for table; lb. (Limit, 5 pounds.) 30c

WHITE CREST FLOUR
Best in the world for Cakes, Bread and Biscuit—money back if it isn't so—24 lbs. 85c

COMBINATION SALE ALL DAY FRIDAY—

	Regular	Sale
Panama Flour, 24 lbs.	75c	70c
1 pound High's Blend Coffee	30c	25c
5 pounds Silver Leaf Lard	80c	70c
10 pounds Japanese Rice	50c	40c
1 dozen Boxes Globe Matches	10c	7c
1 quart Bottle Pickles, Sour or Sweet	30c	25c
1 quart Jar Assorted Preserves	40c	30c
YOU BUY $3.15 worth for $2.65.	$3.15	$2.65

Deliveries Prompt—Telephone M. 1061; Atlanta 464, 4638.
J. M. HIGH CO. J. M. HIGH CO.

EGGS
9 to 11 A. M.
FRIDAY
Best Country Eggs, doz.
19c
No phones, No C. O. D. on these.

Watch for Big Announcement of an event—is going to interest you all.

Solid Carload Extra Fancy LEMONS doz 7½
Fruit, Vegetables and Produce at wholesale prices. Dressed Poultry and Country Eggs.
Ten-dollar orders delivered.
Sowell Commission Co.
Wholesale and Retail.
113-15 Whitehall. 184 Decatur.

Spring Painting
Means more than putting on paint, because there are all kinds of paint and painters.
We know the best paint—we use the best methods. We make your house last longer and look better.
Prices fair; workmanship perfect.
A. M. JOHNSON
Main 1487. 17 S. Forsyth St.

—Correct Dress for Men!
Young Men Will Find Exclusive Types In Spring Clothes at Essig Bros.



Young men have long regarded this store as their headquarters for things to wear. We want you to come and see why we've gained such a reputation, and how sincerely we try to maintain it. Clothes are a very important matter for young men, college men, high school men, young business men, who are particular about dress, and they need to be.

The new showing of Spring goods is alive with new ideas in styles, weaves and colorings. Clothes of quality and distinction. Prices,

$15---$18---$20---$25 and $30

Here a Great Exhibit of the Correct Spring Hats
The new Hi-Top, the Derby, Knox, Stetson and Essig Specials. Prices $2.00 to $5.00.

Essig Bros. Co.



Get in Line For Your Easter Suit

You can't do better than to select it here. Our splendid stock, with a style for every taste in *Adler's Collegian Clothes,* will surely please you. These clothes have a goodness in materials and tailoring that counts for a lot in the impression you make and the service you get.

Look them over today.

$15 - $18 - $20
$22.50 - $25

Blackstock, Hale & Morgan
The Distinctive Clothiers and Furnishers
50-52 MARIETTA STREET

DEATH RIDES GALE AND GATHERS TOLL FROM THE SEALERS

Caught in a Blizzard, Scores of Lives Are Lost—Men Lost Were Engaged in Killing the Seals.

CREWS ON THE FLOES WHEN BLIZZARD BROKE

Newfoundland Lost Fifty of Her Crew and Others Were Maimed—Losses of Other Steamers Probably Heavy.

North Sydney, N. S., April 2.—Wireless messages received here tonight report the steamer Southern Cross safe at Channel, N. F. Her loss, with a crew of 170 men, had been feared.

St. Johns, N. F., April 2.—Death traveled in a gale that overtook the sealing fleet last Tuesday. This steamer Newfoundland lost probably fifty of her crew, while as many more, it is feared, will be maimed as a result of exposure.

Alarm is felt for the steamer Southern Cross with a crew of 170 men, which has not been reported since she passed Cape Pine, bound in, Tuesday morning. The men lost were far from their ships killing seals when the storm, with binding snow, swooped down. They were exposed for forty-eight hours before assistance arrived, and in that time many succumbed.

Crews on the Floes.

The Newfoundland was one of a fleet of fifteen ships, carrying more than 2,000 men, scattered among the ice floes near Belle Isle strait. The crews were on the floes hunting seals, and the hunt had taken them from four to six miles from their ships.

When the blizzard came the crews of other steamers managed to regain their vessels, but the floes on which the Newfoundland's men were hunting drifted away from the main body of ice and when darkness fell that night not one had returned. The ship's crew numbered 150 men, of whom 120 were on the ice. Captain Wesley Kean, his officers, engineers, stokers and cooks remained aboard.

The weather cleared today and Captain Kean signaled the steamers Bellaventura and Stephano of the loss of his men. These two vessels, being fast and powerful, smashed their way into the floes in search of the missing men. Late today the captain of the Bellaventure sent wireless messages here saying he had picked up thirty survivors and a number of bodies. He estimated that forty men had perished and said that thirty were unaccounted for.

Thirty-five Survivors Found.

A message from the Stephano tonight said thirty-five survivors had been found and three bodies, but there is doubt as to whether she referred only to those picked up by her. The wireless of the Bellaventura was working poorly and her messages were confused. The number of fatalities will be in doubt at least until she reaches here, probably tomorrow noon. At dusk another blizzard had sprung up, and there was little hope for any of the hunters who already had not been saved.

Added to the known disaster was a growing suspense regarding the Southern Cross. First reports of the loss of the men of the Newfoundland were confused and generally were accepted as referring to the Southern Cross, and it was not until late in the day that the identity of the crew was determined. Early information that the Newfoundland had been sunk by the ice proved untrue. Wireless messages describing the loss of her hunters were read as referring to the ship itself.

Ship Still Floats.

There is still some doubt as to how the vessel survived the storm, but as the latest messages from the Bellaventura and the Stephano make no mention to the contrary, it is assumed that the ship still floats.

Preparations are being made here to care for the dead and suffering. The Grenfell Seamen's institute has been converted into an emergency hospital. The whole contingent of naval reservists on the drill ship Calypso has been ordered out for ambulance duty, and coffins are being hurriedly constructed.

Search for the Southern Cross was being made tonight with little encouragement. In addition to an unusually large crew, she was loaded heavily with 17,000 seals. Up to dark tonight she had not taken shelter in Trepassey or St. Mary's bays, on the southern coast, but it was thought here that she was heading before the gale for the Cape Breton shore. If disaster has befallen her, it will make the death toll of this storm the greatest in the maritime history of the island.

Sixty-four Known Dead.

Sixty-four members of the crew of the New Foundland are know to have perished and thirty-seven were rescued, according to a statement by Colonial Secretary Bennett, acting premier, late tonight. The steamer Bellaventura accounted for fifty-eight dead and thirty-five living, the Stephano for one dead and two living and the Florisel for five dead.

SENATORS ARE BALKING AT DANIELS' NOMINATION

Strong Objection to Putting New Jersey Man on Commerce Commission.

Washington, April 3.—Confronted with the most serious nomination contest since President Wilson took office, the senate sat throughout today's session behind closed doors discussing the confirmation of Winthrop M. Daniels, of New Jersey, as a member of the interstate commerce commission. A recess was taken to resume the debate tomorrow, the third day of continuous consideration of the case.

Democratic leaders consulted after the recess about modifying the unanimous consent agreement to vote on the confirmation, some proposing to supersede this agreement with one to vote on recommitting the nomination. This, it was suggested, would avoid any possible embarrassment to the president, should the nomination be rejected. Friends of Mr. Daniels insisted, however, that he eventually would be confirmed.

Senators La Follette and Cummins led the fight against the confirmation. Senator Martine, of Mr. Daniels' own state, was reported to have told the senate he had come to the conclusion confirmation would be a mistake. He added that personally he had the highest regard for Mr. Daniels.

Mr. Daniels' view on valuation of public service corporation property, as expressed in the Passaic gas rate case, is the basis of opposition. In this case, the first to come up under Governor Wilson's public utilities act, Mr. Daniels' critics say that as president of the public service commission he was too liberal in the valuation of the gas company's property.

The importance of the selection of a man with sound valuation ideas was emphasized by senators who pointed out that the interstate commerce commission is just launching forth on a valuation of all the railways of the country, and in a few years will be called on to apply the various elements of valuation to rate-making.

Senators Pomerene and Newlands conferred for an hour with President Wilson tonight about the Daniels appointment. They told him in details about the arguments that had been made against confirmation. Both senators are favorable to confirmation, and it is understood they sought information from the president, who for many years has been an intimate friend of Mr. Daniels. They declined afterwards to talk about the conference.

UNION PACIFIC TO CUT THAT $80,000,000 MELON

New York, April 2.—Supreme Court Justice Greenbaum today denied the petition of the Equitable Life Assurance society for an injunction to restrain the Union Pacific Railroad company from distributing as a special dividend to holders of common stock $80,000,000 in cash and stock of the Baltimore and Ohio railroad.

The Equitable sued to restrain the railroad company on the ground that the holders of preferred stock in the Union Pacific were entitled to share in the dividend or else have the $80,000,000 regarded as an asset and held by the road.

The Baltimore and Ohio stock was acquired by the Union Pacific from the Pennsylvania railroad in a deal whereby the Union Pacific released its Southern Pacific holdings as required by supreme court decree dissolving the Harriman system.

It is understood that the Equitable will appeal from today's decision.

COXEY IS PREPARING TO MOBILIZE ARMY

New York, April 2.—Jacob S. Coxey, leader of the famous army which bore his name and marched on Washington in 1894, today established headquarters here. He said he would spend several days looking after plans for the mobilization of the New York wing of an army of 500,000 men which he intends to lead into the national capital sometime this month.

The main division of the army, he said, will leave Massillon, Ohio, on April 16 and will be joined outside Washington by the eastern division.

MANY FALSE NAMES PUT ON REGISTRATION LISTS

Terre Haute, Ind., April 2.—Testimony tending to support the evidence of previous witnesses that many false names were registered at last October's election was introduced today by the state in the trial of Mayor Donn M. Roberts, charged with conspiracy to corrupt elections. Dunn Glyck, a registration clerk, testified that on the registration days two strangers had registered as living at his home. He did not notice the false entries at the time, he said, but on election day when one of the men attempted to vote he caused his arrest.

Other registration officials told of finding 198 falsely registered names in the books of one ward.

POPE APPOINTS CURLEY ST. AUGUSTINE BISHOP

Rome, April 2.—The pope today appointed the Rev. Michael J. Curley, rector of St. Peter's, at DeLand, Fla., to be bishop of the diocese of St. Augustine.

Woodward Some Better.

Orlando, Fla., April 2.—The condition of J. H. Woodward, father-in-law of Congressman Oscar Underwood, seriously ill at his winter cottage here, was slightly improved today. Mr. Woodward is a wealthy resident of Birmingham, Ala.

SOUVENIRS TO BE SENT TO WASHINGTON HEIRS

Washington, April 2.—Souvenirs are to be sent by the government to George Washington's heirs as the only compensation for land that once belonged to the first president's estate in Ohio. The souvenirs consist of reports of hearings before the house public lands committee on the claims of Washington's descendants for the land which Washington acquired by military script. The committee could not find no other way of compensating the heirs except to authorize publication of additional reports of the hearings.

Express Company Quits.

New York, April 2.—June 30 was tentatively fixed by the United States Express company today as the time for ceasing its operations. Some time ago the company announced that, because of the parcel post and the reduced express rates fixed by the interstate commerce commission, it would go out of business. Railroads were notified today that the company desired to abrogate its contracts. If there is no court contest over this, the last of the agreements will be terminated on the date mentioned.

NEGROES ARE WAITING FOR CHIEF ALFRED SAM

Galveston, Texas, April 2.—Approximately 586 negroes who are encamped here waiting for the steamship Curityba to take them to Africa under the direction of "Chief" Alfred C. Sam, have been ordered to move outside the city limits before Saturday night. The orders were issued by the city authorities after an inspection of two of their camps had been made and found unsanitary.

The negroes will establish a camp outside the city limits. They don't know when the Curityba will arrive.

"Milestones" has had a very successful season on the coast, and is now on its way back east. Its long and successful season will end in Montreal in several weeks.



Something new—Simply delicious—Our new "Orange Label" Blend—
30c. a half pound
Ridgways Tea

Chamberlin-Johnson-DuBose Co.
ATLANTA NEW YORK PARIS

Smart Crepe de Chine Blouses, $4.95 Instead of $5.75

The saving is remarkable in view of the style of the blouses and the demand for these soft crepes de chine.

But they were bought at a lower-than-worth price and so they will go to you.

Several styles: here's one with a cut-in collar of embroidered batiste, a little vestee of batiste, the sleeves and the front panel show a row of hemstitching.

Another style has a small, flat sailor collar, of embroidered batise, and the big mandarin sleeves that give the blousy effect that is so desirable.

Another style has a V-neck of ruffled Swiss, drop shoulder sleeves and front trimmed with bullet pearl buttons.

Choose from white, peach, mais and tango.

And this is but one of the interesting bits of news of the waist section.

Other late arrivals are: A white crepe de chine blouse with Dresden flowers spread over it. It has a lily collar of white Swiss and long black moire tie. It is $5.75.

Many smart blouses of Georgette crepe are shown in colors to match suits in the high colors. Lacy waists by the score—we mean waists of silk allover laces over sheer chiffons and crepes—often the lace is of a shade contrasting with the chiffon or crepe.

The woman seeking the smartest Easter blouse will find it here.

The Frolaset Is the Ideal Front Laced Corset

And the ideal front laced corset in this day and time is, indeed, an ideal corset.

The great unattained and unattainable of most corsets and the great essential to the modish figure is the smooth, natural back and waist line.

If there is one feature of the Frolaset that recommends it to the women of today, it is just that—it imparts that smooth back, the natural waist line.

That it does is the result of smart corset designing.

The Frolaset people hit upon the scheme of putting an elastic back in their corsets that pulls the corset well down under the figure and imparts a grace that the average long corset of today never does. And this, together with the fact that it laces in front, makes it an ideal corset for the present styles.

There are models for every figure—the slender, the medium, the large. They are developed in coutils, batistes and, as prices mount, in exquisite brocaded fabrics.

Prices go from $3.50 to $18.50.

One of the most favored models for the slight figure is "The Frolaset Tango." It is of batiste and elastic; it has no bust at all, in fact, were it fashioned for the full figure it might be called a hip confiner. It is priced at $8.00.

Cleanliness, Too, Begins at Home

Now the charitable thing to do in the spring cleaning-up is to provide those who have the dusting and polishing to do with the instrument that makes the work easy. One of the best we know of is

The O-Cedar Polish Mop

It Makes Dusting and Cleaning Easier, Quicker and Better



EASIER, because you do not have to get down on your hands and knees to dust, clean and polish a hardwood floor, or the stairs, or move heavy furniture to dust under it. Easier, because you do not have to stand on a chair to dust the moulding or the tops of doors or the tops of high furniture. No back-breaking rubbing whatever—simply run over anything lightly and it is entirely free from all germ-laden dust.

QUICKER, because you only have to go over the surface once to dust, clean and polish. One operation does it all.

BETTER, because the O-CEDAR Polish gives a high, hard, durable finish, not a gummy, hazy bluish cast.

The mop is heavily padded to protect the furniture. It can be easily cleaned by washing and renewed by pouring a few drops of O-Cedar Polish on the mop. The new, quick detachable steel center enables even a child to remove and replace the pad in an instant.

Two sizes at $1.00 and $1.50.

The Polish—a vegetable compound—mixes freely with water and does not leave the gummy, sticky surface that a mineral polish does.

Bottles at 25c and 50c; Cans at $1.00, $1.50 and $2.50.

Agents for Butterick Patterns and Publications
Agents for Luther Burbank Flower Seeds--Best

Chamberlin-Johnson-DuBose Company

We Show the Best Hat Styles



To keep in the path of fashion is the easy thing when you once adopt the Spring Hat of latest New York style. ¶ You get that style at *Muse's.*

Our unusually large stock of hats permits you to choose your hat of late style to conform to your personal requirements, assuring the becomingness that is as important as Fashion.

All Spring colors are favorites, being soft greens, blues and grays.

$3 to $5

Geo. Muse Clothing Co.

ATLANTA ENJOINED BY STREET CAR CO.

Clash Comes Over Payment for Sewerage and Effort to Sell 813 Feet of Right-of-Way.

EIGHTY-CENT GAS BATTLE WILL OPEN

Continued From Page One.

The Georgia Railway and Power company, as most people can tell you, runs an electric line between Atlanta and the Soldiers' home; likewise, Decatur and East Lake. A certain portion of this line passes along Flat Shoals avenue. While the portion in question is not remarkable above any of the remainder of the road for beauty, smoothness or purposes of utility, it is an essential part of the company's line to Decatur, East Lake and the Soldiers' home. It could not be removed without seriously interfering with traffic between Atlanta and these points. Neither could it be sold without causing the present owners considerable inconvenience.

All this being true, one may imagine the perturbation of the officials of the Georgia Railway and Power company on reading in the paper the other day that the city of Atlanta announced for sale 813 feet of the company's right-of-way on Flat Shoals avenue.

Secure as Injunction.

Colquitt & Conyers, the attorneys for the road, got busy with great celerity. Thursday afternoon they filed in the superior court an injunction against the city of Atlanta, absolutely prohibiting the sale of the 813 feet of Flat Shoals avenue track until the company had an opportunity to argue it out in open court.

The difficulty arose over a bit of sewerage which the city recently installed between Fair and Stovall streets. The sewerage construction department, on looking over the plats of the vicinity, discovered that the Georgia Railway and Power company seemed to own the nearest frontage to the new pipe line, and reported to this effect to the department of collections, assessing the $13 feet at 70 cents a foot. The department of collections conveyed the message to the street railway corporation and waited for a remittance. When it did not arrive they took the usual course in such matters and published a notice that the 813 feet had been levied upon to satisfy a fi. fa. and that the 813 feet would duly be offered for sale on the first Tuesday of April next.

It was comparatively easy Thursday afternoon to determine the precise attitude of both parties. Conveyed it would be: City of Atlanta: "You'll pay it." Georgia Railway and Power company: "We won't."

Extraordinary, Says Conyers.

"It is a rather extraordinary bit of procedure," said Mr. Conyers, of the company's law firm. "The same thing was tried once with the Central of Georgia, I believe; but I don't think it was ever settled. The very essence of the system of levying for sewerage presupposes that the land levied upon is to extract some material benefit from the work accomplished. Now, it must be perceived immediately that a strip of right-of-way 30 feet wide and —well, no matter how long—cannot benefit to any extraordinary extent by the installation of new sewerage. In fact, I can imagine nothing which has less use for a sewerage system than a street railroad right-of-way."

It was pointed out that the city had evidently failed to levy in this light, and Mr. Conyers was asked for his explanation therefor.

"I see it," he said. "It must be due to some error or oversight in the assessment office."

This presumption, however, lasted no longer than it took to get a communication with the construction department.

"Error, nothing!" said the construction department. "The Georgia Railway and Power company owns 813 feet of frontage on Flat Shoals avenue between Fair and Stovall streets, and the property has been assessed at 70 cents a foot. That's all we've got to do with it. So far as the collection goes, you'll have to see the city attorney."

Accordingly, James A. Mayson, city attorney, was approached. Mr. Mayson was not overcommunicative.

"Why, yes," he said. "I understand that an injunction has been filed. No, I can't say that the railway company seems to be right about the matter. So far as I can learn they have 813 feet of frontage on—"

Frontage, or Right-of-Way.

"But" it was suggested, "they say it is not frontage, but right-of-way."

"I believe," said Mr. Mayson, "that more than a desire to prevent our plans going astray.

Will Force Lower Rate.

"The fight is on in Atlanta for cheaper gas. We may not be successful in forcing the Atlanta Gas Light company to reduce the rate from $1 per 1,000 feet to 70 cents, but we are certain that with the facts and figures we will present to the railroad commission the gas corporation will be forced to reduce its rate to 80 cents and put Atlanta in the same rating as Boston, New York, Chicago, Holyoke, Mass., Richmond, Va., and Los Angeles.

"Figures compiled by City Electrician Turner show that the gross receipts of the Atlanta Gas Light company for 1913 amounted to $812,100. He points out that in Richmond, Va., where the gas plant is a municipal industry operated by the city, the rate is 55 cents. Figures gathered from Richmond show that in 1912 the gross receipts of the gas plant amounted to $484,776.26, and that after deducting therefrom all conceivable charges against the plant there remained a profit of $139,000 a year for the city.

According to information furnished by the city of Richmond, the cost of manufacture and delivery of gas direct to the consumer was less than 47 cents.

Richmond is now in the midst of a fight for a flat rate of 75 cents and the indications are that the rate will soon be secured.

Birmingham is also waging a fight for lower gas rates, and, according to information from the authorities there, there is a possibility of the rate being cut down to about 85 or 75 cents.

Commenting on the situation in Richmond, City Electrician Turner said:

"If the city of Richmond makes a profit of $139,000 with a gross business of less than $500,000, with a rate of 55 cents, how much does the Atlanta Gas Light company make with receipts of $812,000, with a rate of $1 per thousand?"

"Are Entitled to Reduction."

"The consumers of Atlanta are entitled to a sharp reduction in the price of gas, and to this end the first use of the recently adopted initiative and referendum feature of the city charter will be invoked. The petitions have been in circulation some time, and nearly the required 10 per cent of the voters have signed. While the referendum and initiative may seem radical, still it is the only weapon in the hands of the people to force attention to an issue. When the petitions are presented to council that body will have the right to adopt the ordinance or refer the matter to an election before the people."

Assurances were made Thursday that within the next ten days the names of the men who are behind the Gas Consumers' league will be made public.

ATLANTA BUSINESS MEN REJOICE OVER VICTORY

Continued From Page One.

man of the cities. I know of no better accomplishment in years than the regional bank victory."

Harris A. White, president Atlanta real estate board:

"The city, state and entire southeast are to be congratulated upon this decision. We have been in error more pleased that Atlanta should land this prize than words can express. Atlanta, which has for years been recognized as the center of all sorts of business in the southeast, now becomes officially the money center of southern territory."

The following congratulatory telegram was wired Senator Hoke Smith last night by Walter G. Cooper, secretary of the Atlanta chamber of Commerce:

"Now that Atlanta has been awarded a regional bank allow me to again thank you personally and in behalf of the chamber of commerce for the great work you did for Atlanta and the southeast in this matter.

"President Wilkinson also sends his thanks and congratulations.

(Signed) "W. G. COOPER,
Secretary Chamber Commerce."

$25,000,000 HOME FOR EXPOSITION OF PEACEFUL ARTS

New York, April 3.—The erection here of a $25,000,000 group of buildings for the exposition of many subjects, ranging from aviation to gardening, was discussed today at the first meeting of the Association for the Establishment and Maintenance for the people of the City of New York of Museums of the Peaceful Arts.

According to the certificate of incorporation the object of the organization is to establish and to maintain permanent and useful memorials of the century of peace and amity that has followed the signing of the treaty of Ghent in 1814.

"The idea of the home for the museum," said John A. Stewart, one of the directors, "is a huge circle of buildings about a stadium, the stadium to be partly covered and to be used as a place of public assemblage.

"There are two similar industrial museums in the world, one in Germany and one in France, but the one planned will be larger than either of these. We already have in view funds aggregating $1,500,000."

Among the directors are Jacob H. Schiff, Elbert H. Gary, Nikola Tesla, Robert E. Peary, Job E. Hedges, Melville E. Stone and Theodore N. Vail.

GROUP 3 OF BANKERS MEETS HERE APRIL 17

Luncheon Will Be Served the Visitors by Atlanta Clearing House Association.

Atlanta will be the hosts to the ninth annual meeting of Group Three of the Georgia Bankers' association on April 17.

Group Three is by far the largest of any of the five groups comprising the association, and nearly one hundred and fifty banks are members.

An interesting and timely program has been prepared by the officers of the group. Mr. Titus, of the National City Bank of New York, is on the program and is one of the most notable men on the program. An attendance of about 200 is expected. The meeting will be held at the Piedmont Driving club.

After the business session a luncheon will be served by the Atlanta Clearing House association. Then the visitors will be taken to the baseball game. Carl H. Lewis, of the Central Bank and Trust corporation, is chairman, and E. L. Henderson, of the Commercial bank, Cedartown, is secretary.

DRAFTS ARE STOLEN FROM OCEAN LINER

San Francisco, April 2.—Drafts, money orders and naval paymasters' checks aggregating about $4,000, were stolen from the mail room of the Oceanic Steamship company's liner Ventura by David Williams, an Australian mess boy, 14 years old, according to postal inspectors, while the Ventura, which arrived here March 26, was three days from port. Williams was arrested today and confessed, according to inspectors.

The Oceanic Steamship company has been asked by the government to explain how Williams had access to the mail room. Inspectors say it is believed that the door was open and that he walked in, lifted a pouch and hid it until he could ride.

DEATHS ARE CHARGED TO A BLOOD REMEDY

Los Angeles, April 2.—A recommendation that the federal government closely inspect all blood disease remedy imported from Germany was made today by the grand jury at the conclusion of its investigation of recent deaths at the county hospital of several men into whose spines the medicine was injected.

The investigators attached no blame to any person, but expressed the belief that the deaths were the result of decomposition of the medicine or too large injections.

DANIELS AIDS IN FIGHT TO REINSTATE PERKINS

Believed Georgian Will Be Restored to Navy—Perkins Called "American Dreyfus."

By John Corrigan, Jr.

Washington, April 3.—(Special.)—Secretary of the Navy Daniels today recommended to congress that the passage of legislation to restore to the active list of the navy Lieutenant Colonel Constantine M. Perkins, who has been referred to as "The American Dreyfus."

The Constitution exclusively announced on March 3 that Mr. Daniels would take this course. Senator Hoke Smith and Representative Hardwick have led the fight for Colonel Perkins, believe the long fight is now as good as won.

This is the first case of a retired officer of the navy or marine corps being approved for reinstatement by the navy department. In taking the action he did, Mr. Daniels said he was going against traditions and precedents.

So strongly was he impressed, however, by the case made out for Colonel Perkins and especially by the testimony of the eminent surgeons who had examined the retired officer six years ago, that he approved the bill for reinstatement.

When told that his six-year fight for reinstatement was about to end, Colonel Perkins, although a sufferer who has seen active service in many quarters of the world, broke down and was completely unnerved for several moments.

Victim of a Naval Cabal.

Friends of Colonel Perkins say he was the victim of a cruel and relentless cabal and was practically forced him out of the service to which he had given thirty years of his life without unduly discussing the cause which, if not disproved, would have clouded the remainder of his days. President Roosevelt in December, 1907, approved the retirement order. Hence it was impossible for action by congress to reinstate this officer to the active list.

The chief surgeon who examined Mr. Daniels largely relied was that given before the examining board by three eminent surgeons, William C. Gorgas, now surgeon general of the army; Dr. George A. Lung, one of the ablest surgeons in the medical corps of the navy; Major Charles E. Woodruff, formerly of the medical corps of the army, now retired, and Surgeon R. C. Curl, of the navy, at that time superintendent of the Colon hospital on the canal zone.

The testimony of these surgeons is convincing to any mind that Colonel Perkins, while suffering from nervousness, was not mentally unbalanced," wrote Mr. Daniels. "I am persuaded that Surgeon-General Gorgas, Dr. Lung, Dr. Woodruff and Dr. Curl that Colonel Perkins was mentally sound. Every impartial mind in this case by the evidence of his mental alertness since his trial and his clear mind at this time. The official report of the doctors, upon whose statements the board relied, are not convincing or conclusive, read in the light of the later career of Colonel Perkins and the testimony of the surgeons above named."

Appointed From Rome.

Secretary Daniels refers to the fact that his conclusion is fortified by the recommendation of Judge Advocate General Lemly, who was appointed from Rome, Ga., and has been stationed in Georgia. He was one in Rome and the other in Macon. His brother is a prominent merchant of West Virginia. Among those who have actively manifested their interest in his case are a host of friends in Georgia and the men scattered all over the world who were associated with him in the service.

PROHIBITIVE TAX URGED ON COTTON FUTURE DEALS

Washington, April 2.—A prohibitive tax on dealings in cotton futures which violate certain regulations promulgated for the reform of the business on exchanges was proposed in a bill today by Representative Lever, of South Carolina, offered as a compromise for the senate bill denying use of mails to exchanges engaged in forbidden transactions.

The bill would fix a tax of 50 cents a bale on future contracts which do not comply with the following requirements:

"That they shall be in writing and show the quantity of cotton involved and the names of both parties, that they specify the basis of grade, price per pound and month in which the trade is to be completed; that standards of grade fixed by the secretary of agriculture govern; the actual commercial differences in grade shall control settlements instead of any arbitrary rate fixed by exchanges; that cotton lower than the lowest standard grade or of less than ½ or more than 1⅛ inches length of staple shall not be delivered in fulfillment of the contract, and that five days' notice be given buyers stating the grade of each bale to be delivered."

Contracts meeting the requirements would be taxed 25 cents per bale.

Approved by Houston.

Representative Lever said his bill had been drafted after a conference with Secretary Houston and had his approval.

Mr. Lever, of the agricultural committee, in introducing his bill, explained that it provisions followed closely the Smith-Lever amendment to the tariff bill, which passed the house by a substantial majority, but was lost in conference.

"My bill," Mr. Lever said, "provides complete regulation of cotton exchanges so as to eliminate abuses from which they have fallen and to preserve their useful functions."

Upon all contracts which comply with the provisions outlined Mr. Lever said, a nominal tax of 25 cents a bale is levied.

"I have introduced this bill because I believe the taxing power is the strongest weapon available for dealing with this situation," said Representative Lever. "There is no question about the right under the constitution to use the taxing power for such purposes. There is some doubt in the minds of some lawyers as to the use of the commerce clause of the constitution in such connection. Full consideration will be given to all the bills pending before the committee on the subject, and I am willing to join my associates in reporting out any bill which will meet the situation vigorously and will stand court test."

The house agricultural committee today arranged for hearings on standardization of grades of cotton and destiny in futures Wednesday, April 22, with four days allotted.

New York Exchange Yielding.

New York, April 2.—At a meeting of the board of managers of the New York cotton exchange today a resolution was adopted providing that trading under the system calling for government standards and monthly revision of differences begin September 1, next, instead of May 1, 1915, as provided for in the resolution recently adopted.

The exchange a few weeks ago decided to adopt the government standards in trading here. It was to meet criticism which delay in putting the government standards in effect had brought out. It is said, and to show its good faith in deciding to comply with the wishes of the government, that the board of managers has decided to put into effect the new trading system during the present year.

Work Will Begin This Week On John Deere Plow Plant

New Building Will Handle $2,500,000 Business, Declares Manager W. H. Stentz.



Photo by Price.

W. H. STENTZ.

The preliminary excavations for the big John Deere Plow company building which is to be erected on the Walker and Nelson streets development, is to begin this week. The building is expected to be finished by August 1.

"Or, at least," said W. H. Stentz, manager of the concern, Thursday afternoon. "If it isn't, I'm going to know why. The John Deere Plow company needs room right now, and it is going to need it worse every day.

"We're building the new place to handle a $2,500,000 business, but I'd be willing to bet we'll outgrow it in another ten years. Some day, when people have really awakened to the possibilities of this country, the John Deere plant at Atlanta will be one of the largest in the United States."

Since the organization of the John Deere Plow company, of Atlanta, in April, 1914, its business has increased so rapidly that the quarters which were temporarily secured at 111 and 113 South Forsyth street have been entirely outgrown, and it was found impossible to secure a building in the city which would offer the desired space. Consequently, Manager Stentz set about arranging for a new building, and selected the Nelson street location on account of its nearness to the business center of the city and the excellent railroad facilities.

The John Deere Plow company is one of the largest manufacturers of agricultural machinery, implements and vehicles in the world, but up to five years ago its management did not realize the importance of the southeastern field. They then started out in a small way, and two years ago organized the Atlanta company and made this the headquarters for supplying Georgia, Florida, Alabama, South Carolina, east Tennessee and western North Carolina. The business of the Atlanta company has grown until now it has branches in Jacksonville, Knoxville and Montgomery, travels seventeen men, and has a local office and warehouse force of fifty-four men, with a payroll of over $11,000 per month. The business has already reached limits which strain the accommodation of the present quarters, but with the occupation of the new building, which is expected to be completed by August 1, Manager Stentz is confident that even greater increase in business will result.

AVIATOR TUMBLES WHEN PLANE TIPS AT HAWKINSVILLE

Hawkinsville, Ga., April 2.—(Special.)—Aviator Beach had a narrow escape with his life here today in attempting to make a flight with his airship.

In his first attempt to leave the ground the aeroplane became unmanageable and after going some distance, turned turtle and fell with full force to the ground. Fortunately Mr. Beach kept his head and escaped with but slight injury.

Several thousand people from all sections of the country came in on trains and automobiles and vehicles to witness the flight, which was scheduled to take place in Hawkinsville today at 1 o'clock.

He will make another flight Saturday, April 4, for which his machine is being rapidly repaired.

Record Citrus Crop.

Tampa, Fla., April 2.—With 16,245 cars of citrus fruit already shipped out of this state since September 1, 1913, from which data the Florida season is timed, the promise is for a record crop in this state. It is estimated that there is still 4,000 carloads of fruit to be shipped before the crop is exhausted.

Bennett Is Improving.

Cairo, Egypt, April 2.—James Gordon Bennett's condition has improved. Physicians in attendance today said the proprietor of The New York Herald had passed a good night.

COLLEGE BANDS PLAN TO TAKE A BIG PART IN SHRINERS' PARADE

Tech's band, garbed in wild west costume and mounted, the cadet band from Riverside Military academy and the Georgia Military academy cadet band will be a part of the musical talent to participate in the Shriners' parades in Atlanta next month. The college band, however, is counting on the trustees granting a holiday, which as yet has not been granted.

The cowboy costumes for the Tech band will be furnished by Algeria temple, of Helena, Mont. Many other bands and drum corps over the state are expected to make application to joint the parades.

HIS THROAT WAS CUT AND HIS BODY STABBED

Albany, Ga., April 2.—The body of Alex. Billingsley, a prominent negro farmer and large property owner, was found this morning in the woods near his home, his throat cut and body stabbed. The horse, pulling the empty buggy, came home late last night, the rear curtain of the vehicle being torn off and the buggy smeared with blood. There is no clue to the murderer. The body had been robbed of all valuables.

Machall Named President.

Savannah, Ga., April 2.—W. W. Machall was elected president of the Georgia Historical society today, succeeding Colonel A. R. Lawton, who declined re-election. The following are the officers selected: First vice president, Thomas J. Charlton; second vice president and corresponding secretary, Otis Ashmore. The election of a secretary and treasurer was postponed.

You can get a good blue serge suit, silk lined, at $25

No matter how many clothes you own, you ought to have at least one blue serge suit. But be sure it's a good one; there are lots of cheap serges; part cotton; not worth carrying home.

Here's the way to be sure:

Go to some clothier who sells our goods; ask to see a Hart Schaffner & Marx silk lined blue serge suit. It's a soft weave, dark blue; just enough "nap" so it won't "wear shiny" in a few weeks; a pure wool fabric, the dye sun-proof and weather-proof, the tailoring such as you expect of us.

The coat is lined with fine quality silk; it has a soft roll front; six button waistcoat; latest model trousers. We make sizes to fit any type of figure.

You're probably not expert in technical matters about blue serges; take our name as a safeguard in all this.

Hart Schaffner & Marx
Good Clothes Makers

Sold in Atlanta by
DANIEL BROS. CO.



"Snow"
The Snow English Model is a splendid walking shoe. At the price, you can't get within yards of so up-to-the-minute durable a shoe.

¶ It may look too narrow for comfort. But there's where the skill of the Snow designers comes in. They can make shoes look right outside as well as feel right inside.

¶ Glad to show it to you—and many other styles at prices from $3.50 to $5.00. If you don't know Snow it's time you did.

Blackstock, Hale & Morgan
50-52 Marietta Street
The Distinctive Clothiers and Furnishers

FRIDDELL BROTHERS
Wall Paper and Interior Decorations
QUALITY AND WORKMANSHIP THE BEST
THE HOUSE O' QUALITY
PHONE US

CAMPBELL'S SOUP SAMPLES AT HIGH'S

Campbell's Soup demonstration at the Pure Food department of J. M. High's store will continue through the week. The public has shown much interest in this exhibit and while it lasts the experts conducting it are anxious that its popularity should continue. Every woman in Atlanta is especially invited to try a little of the soup and light food served with it, and take note of the suggestions for serving dinner and light lunches. Every lady who visits the Campbell's Soup booth can profit from the good ideas given with the samples.



You Can't Go Along

to that dinner because you haven't the clothes? Nonsense! Hurry right down to us and we'll fit you out faultlessly in a dinner suit, before you can say "Jack Robinson."

DINNER SUIT, $15. Everyone will think you "had it made." The proud product of a master tailor in evening clothes.

Full Dress Suits, too, at $18 and $25. Now don't get the idea that they are not just right, because the price is "not just right." Nothing to that at this store; it's the price consideration that makes this store worthy.

"Has anybody here seen 'Kelly'?" Kelly's a beautiful green four-in-hand at 50c, and it's THE color now.

Plenty Spring Suits for plenty people. And Blue Serge Suits are really the most useful suit of the lot. But we do sell Grays, Browns and mixtures, at $15, $18, $20, $25.

Green, Blue, Brown and Black Hats. At $2, $3, $3.50, $4.

Phone us to send a man over to show you.

Anything, or Everything, for Everyman.

We pay Parcel Post expenses here.

THE GLOBE CLOTHING COMPANY,
89 Whitehall St.

Assignee's Sale
Stock of General Merchandise, Fixtures, Notes and Accounts.

Georgia, Greene County.

By virtue of the authority granted in a certain trust deed of assignment, I will offer for sale at public outcry the entire assets of the White Plains Mercantile & Drug Co. at White Plains, Ga., consisting of:

Shoes	$ 615.66
Dry goods	540.46
Groceries, etc.	2,246.04
Hardware	208.16
Agricultural Imp. & Sad.	284.84
Furnishings & Notions	350.85
Total	$4,100.71
Fixtures	643.80
Total	$4,783.21

One National Cash Register, title retained by the National Cash Register Co., original cost $275.00, amount paid on same $124.04; balance due $150.96.

Accounts	$ 7,154.47
Notes	4,984.69
Files	2,372.25
Total	$14,495.71

Sale will be at public outcry in White Plains, Ga., on Monday, April 13th, at 1 o'clock p. m.; terms cash; all bids subject to the approval of the Creditors' Committee.

For inspection of inventory, stock and other assets, inquire of T. G. Moore, White Plains, Ga., or the undersigned.

H. A. Ferrin, Agent
201-4-5 Chamber of Commerce Bldg.
Atlanta, Georgia.

AMUSEMENTS.

ATLANTA Tonight and Saturday Matinee Saturday
The Season's Musical Hit
"ADELE" The Belle of New York
22 Songs—Orchestra of 15
Nights, 50c to $2; Matinee, 25c to $1.50

DAILY MATINEES FORSYTH EVENINGS AT 8:30
Taylor Granville and Laura Pierpont
Presenting "The System," a Police Sketch
Raymond & Caverly — Rose Stahl Trio
WEEK—ATLANTIC TRIO — ARMAND KALIZ
HINES & BURK — WARD & SNYDER
NEXT WEEK.....RAY COX

BIJOU ALL THIS WEEK. Daily Matinees, Evenings 8:30
EDDIE BLACK CO.
Presenting
"NORTHERN LIGHTS."
WEEK NEXT "Brives From Home"

NO COMPROMISE IN TOLLS FIGHT

That's the Slogan of Administration Leaders in the Senate—All Efforts to Amend Will Be Fought.

Washington, April 2.—Administration leaders in the senate buckled on their armor today and plunged actively into the Panama tolls fight, determined to maintain an unyielding position until the end of the controversy. Though the house bill to repeal toll exemption for American ships is resting in the committee on inter-oceanic canals, there were many informal conferences during the day relating to the issue and among the developments was a visit of Secretary of State Bryan at the capitol in the interest of the administration policy.

"No compromise," was the slogan of the administration leaders in their conference. So many bills and resolutions have been introduced tending to cloud the plain issue of repeal that it has been determined to make it plain from the outset that no temporizing is to be countenanced.

No Filibuster Expected.

President Wilson told inquirers that he expected no factional delay or filibustering, and had every reason to believe from what senators told him that there would be a prompt report from the committee on inter-oceanic canals. The president said there were one or two members of the committee who were against the repeal, but who, he understood, would vote to bring the question promptly before the senate in an early report.

Incidentally the president took occasion to deny published reports that he had sent any ultimatum to the senate through Senator Owen or any one else with a view to forcing early action. He had done nothing, as said, along this line. He added that no proposals for compromise or change in the repeal measure had been brought to him, and significantly suggested that amendments were not being offered by administration leaders.

The president has more than once made plain that he believed it the duty of the American congress to repeal the toils exemption without equivocation or evasion, and that he was against any amendments. He told callers frankly that while he did not expect obstructive tactics in the senate, he expected a full discussion of the question there, but was confident the repeal would pass.

Rumors of a Caucus.

The president declared no proposals for a caucus had been mentioned to him. Reports were in circulation today that an effort might be made to force the repeal bill into a caucus, but these rumors were denied promptly, democratic leaders asserting that a caucus would not be necessary, at the same time insisting that there is no doubt that the repeal bill will have a safe majority when the vote is taken. It was pointed out by such democratic senators as O'Gorman and Chamberlain, who are openly and unyieldingly opposed to toll exemption repeal, could not go into a caucus which would be designed to bind them.

Friends of the repeal bill insisted tonight that support of the president's policy is increasing rather than decreasing. One republican senator who will vote for the repeal, declared that a canvass of the senate today showed a clear majority of nine for the bill, the probability being that several votes counted for the opposition would be reversed. A number of republicans, however, it is now generally understood, have decided to line up against the repeal, notwithstanding they voted against free tolls originally. Among these are Senators Penrose and Oliver, of Pennsylvania, who have publicly announced their change of position.

Chairman O'Gorman issued the formal call today for the canals committee to meet next Tuesday morning.

Bryan Sees Senators.

Secretary Bryan discussed the issue with several senators while at the capitol, among them Senator Ashurst, of Arizona, one of the democrats openly opposed to the repeal. Senator Ashurst said after his talk with the secretary of state that he had not changed his views. Mr. Bryan also discussed the situation with Senator Overman, of North Carolina, who is in favor of toll exemption repeal.

Representative Moss, of West Virginia, republican, who voted against the Sims bill, today introduced a resolution to declare that it is the sense of the house that its repeal of the clause granting exemption to coastwise shipping was "in furtherance of the desire of the United States to facilitate negotiations between the United States and Great Britain, and are in no sense to be construed as waiving or denying any right possessed by the United States to grant exemption from tolls to her vessels of war and commerce."

VILLA TAKES TORREON AFTER DAYS OF BATTLE

Continued From Page One.

followed a period of anxious waiting. Rumors were everywhere, and from time to time the federals asserted that Villa had been routed, but Villa let out just enough of his official reports to bewilder the public.

The question mark after the situation never loomed larger than tonight. Early in the evening Carranza announced that the status at Torreon remained unchanged.

Bugle Call of Victory.

Then came the bugle call of victory. Mexicans recognized it in a flash and the streets became thronged instantly. Out of the saloons and gambling halls the crowd rushed until all places where crowds congregate were empty and the throngs stormed up the street to Carranza's residence.

Repeatedly the bugler sounded the call and a great wave of cheering arose. The electric lights strung about the Carranza residence last Sunday to welcome him, were turned on, lighting up the draped and festooned red, white and green of the Mexican national colors.

"Viva Carranza! Viva Villa! Viva Madero! Viva Mexico!" came the shouts of the crowd.

Inside General Carranza and his confidential advisers were toasting Francisco Villa, the hero of the campaign.

Mayor Padres, realizing that someone must be calm, took occasion to order the saloons to close.

Procession Formed.

A procession formed in the streets, and marched about shouting and cheering.

The translation of the message received by General Carranza from General Villa is as follows:

"I have the honor to announce that after eleven days of severe fighting the constitutionalist army, which I have the honor to command, is in undisputed possession of Torreon, the last remnant of the federal army having taken flight this afternoon. I regret to say that General Velasco has escaped with an escort of a few men and is being pursued by my cavalry. My losses will number 1,500 killed and wounded. The federal loss in killed, wounded and prisoners will be fully 12,000."

By Carranza's orders all the town was illuminated, soldiers of the garrison paraded and the military band played.

The national salute was fired, church bells rung and whistles blown.

SCENES IN TORREON WHERE BATTLE RAGE

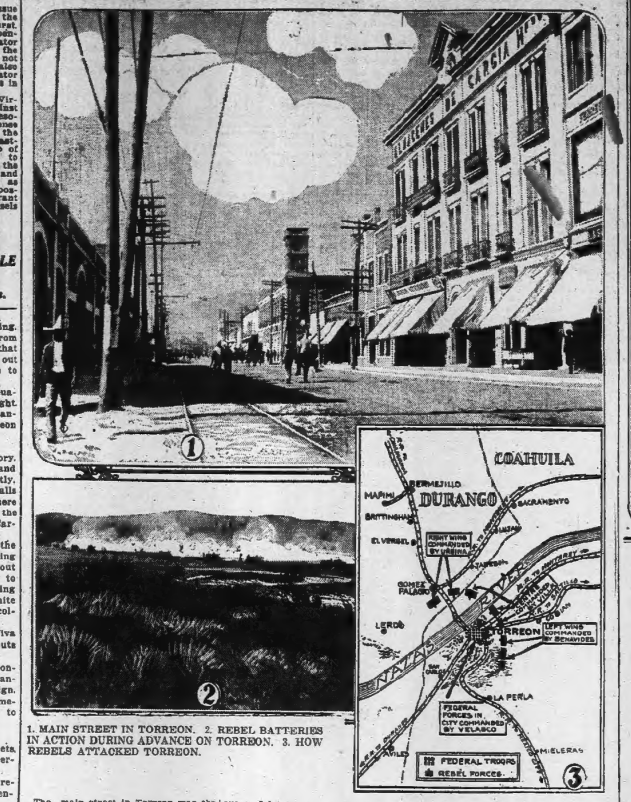

1. MAIN STREET IN TORREON. 2. REBEL BATTERIES IN ACTION DURING ADVANCE ON TORREON. 3. HOW REBELS ATTACKED TORREON.

The main street in Torreon was the scene of frantic panic as the rebels began bombarding the city after a successful advance. Federals were prepared to make the last desperate stand of the battle there. The map shows how Villa's forces were drawn up around the city. Fierce fighting had preceded the clash at the city's gates.

BLOODY PRICE WAS PAID FOR TAKING OF TORREON

Chihuahua, Mexico, April 2.—Not since the battle began at Torreon has a day passed without the arrival here of a train load of wounded from the ranks of General Francisco Villa's army. Today's train brought some of the more seriously wounded and every carpenter in the city was busy making cots.

From stories told by the wounded it was learned that the first rebel advance on General Velasco's federal garrison in Torreon and Gomez Palacio, the latter a suburb, resulted in a pitiable slaughter of the rebels in which about 2,000, partly through a series of blunders, were killed or wounded within a few hours.

All trustworthy accounts agree that the rebels' first attack was unsuccessful and that their combined forces, although better equipped with field guns than they ever previously had been and fully confident they would frighten the federals into a retreat, were forced to retire in the beginning of the fight.

Rebels Fire on Own Men.

First the rebels were reported to have blundered in opening fire on their own men. Two accounts were given for this mistake. One was that a column of rebel artillery trained over their mark and poured shells into the ranks of General Aguirre Benavides' force on the opposite side of Gomes Palacio without orders and the rest of the army, thinking they were federals, opened fire and killed many of their own number. A quantity of hand-bombs made of two-inch pipe, were provided with such poor fuses that the federals were able to extinguish with water such of them as they did not throw back at the rebels.

To add to the misfortunes of the rebels' first attack, according to details gleaned from the wounded, they were lured into a part of Torreon under the impression that the federals had fled.

In Direct Fire of Guns.

Then suddenly they discovered they were in direct fire of well-sheltered federal guns, which proceeded to mow them down by the score. Many rebels were wounded as they attempted to withdraw.

These were among the events that happened during the two or three days when the censor at the front refused to permit messages to be transmitted north.

General Villa, before he left for the south emphatically declared that when the assault on Torreon once began it would not last long, as he was prepared to fight it through without halting to withdraw temporarily to rest his men. The stubborn fight put up by the federal garrison apparently has caused Villa to change his plans, for shipments of ammunition have been going south steadily and it is reported that Villa, while holding some important positions in and about Torreon, really has stopped aggressive fighting to recuperate from the first hard blow.

Greeks Back From War.

New York, April 2.—Two thousand Greeks, most of them battle-scarred veterans of the Balkan wars, arrived here today on the steamer Laconia. Many of them returned to resume in America careers which they had abandoned to fight the Turks and Bulgars.

JOHN LIND LEAVES DISTURBED MEXICO

Continued From Page One.

turn to the United States, preferring to continue further his work of observation.

Regarded As Significant.

His request for a vacation at this time was regarded as significant in official circles. It was taken to mean that he saw no prospect of General Huerta yielding the reins of government in Mexico City, through diplomatic persuasion, and that affairs would remain in statu quo pending the outcome of the constitutionalist forces' march southward. General Huerta's message to congress yesterday, in which he expressed a determination to remain in office until his country was at peace, strengthened the belief here that Mr. Lind saw no chance to affect the situation in Mexico by his continued presence, and opportunely sought the vacation while no important matters were pending. Upon his own counsel and discretion, it is believed, will depend largely whether he will return to Mexico.

Mr. Lind is being paid out of the contingent fund of the state department. Secretary Bryan has not divulged what salary is being paid him, but under the statutes the department is not obliged to give an accounting of expenditures of this fund.

TERRAZAS HAS ESCAPED FROM REBEL CAPTORS

New Orleans, April 2.—Luis Terrazas, Jr., the wealthy Mexican held a prisoner for ransom at Chihuahua by General Francisco Villa for the past three months, has escaped and made his way south toward Mexico City, according to unconfirmed reports received here. Through the assistance of an old family servant and a traitor in Villa's camp, the political prisoner is said to have secured his liberty, and to have reached Saltillo in safety, beyond the zone of constitutionalist control.

In making his escape from the prison in Chihuahua, Terrazas is reported to have taken advantage of an opportunity afforded by a drunken carousal of the guard of constitutionalist soldiers who had him in custody. As soon as he was in the street he is said to have gone to the house of a former servant in the magnificent home of his father, where he was disguised and taken to Hipolito Station by the servant. At Hipolito Station he is said to have boarded a train for Saltillo. It is reported that he found a friendly conductor on the train who trusted Terrazas for the amount of his railroad fare, the fugitive being without funds.

Young Terrazas is said to have been primarily aided in his escape by a constitutionalist, who, for a stipulated sum, agreed upon in El Paso between Rimsaff and the family of the prisoner, is reported to have arranged for the intoxication of the custodians of Terrazas in Chihuahua.



When You Dance Wear La Maxixe
—The New Dancing Model of

R&G RUSTLESS CORSET

YOU cannot dance gracefully unless you wear the right corset. In La Maxixe you have a corset as flexible as your own body. It gives just the needed support at the waist and hips, but allows perfect freedom above the waist.

La Maxixe E-250—*for slender figures*—is practically boneless. No harsh rubbing on the delicate bones of the hips. Soft and comfortable as a French waist. La Maxixe E-254—*for medium figures*—is a little more firmly boned and has elastic sections to allow freedom of motion in the dance. Both have long straight hips and extremely low bust—perfectly producing the new uncorseted figure effect.

Price of either of these models, $3.00.

See La Maxixe styles today at your favorite store. Find the one that fits you exactly. Know the untrammeled joy of dancing in a corset made just for dancing. The new Laced-front R & G will also interest you.



There Is Something in
Sterling Paint
That *Satisfies.*

¶ It is a significant fact that our first customers are still using it and are our very best friends. The Shriners are coming—this is the season to paint—

STERLING is the PAINT to USE

Dozier & Gay Paint Co.
31 South Broad Street
PHONES { Main 1115, Atlanta 528.

Clean Up--Then Plant
See US For 1914 SEEDS

We have just received several large shipments of SEEDS for early Spring planting. Everything for the Garden and Truck Farm.

J. C. McMillan Seed Company
23 South Broad Street Phones: Main 940, Atlanta 912



Peachtree Heights Park
Its Location

YOU know, of course, where Peachtree Heights Park is, but there are some points about its location we would like to have you think about carefully.

There is no more important element of value in your home than the location of it. Well placed, it is not only a joy while you live in it, but it is a quickly salable commodity, at market price, when occasion comes for you to dispose of it.

The location of Peachtree Heights Park is just such as will give permanent and ever increasing value to the home built there, as well as pleasure to the occupant.

It is on Peachtree Road in the very heart and center of Atlanta's newest and most popular residence development and just 24 minutes trolley ride from Five Points. Peachtree is rapidly building in homes three miles and more beyond, while Pace's Ferry, two miles further out, is the center of one of Atlanta's famous home colonies.

Some of Atlanta's prettiest homes have already been built in Peachtree Heights Park. Others are soon to be built. It is where Atlanta home-builders are going.

For your home the location of Peachtree Heights Park cannot be beat.

Let us show it to you, or consult your own agent.

E. Rivers Realty Co.
8 W. Alabama Street



THE one big event of the season will be the Style Show for men, which *Cloud-Stanford Co.* will give on Monday, April 6th.

Live Models, Music, Decorations.

See Local Sunday Papers

"Law Bros. for Quality"

New Spring "Manhattan" Shirts $1.50 to $5.00



Order Your New Spring Suit NOW!

All Men Know

That for Style, Individuality and Service, there are no better Hats made than

"Dunlaps" $3.50 to $5 | "Stetsons" $3 to $5 | "Crofut-Knapps" At $3.00

Complete assortment of new Spring models in these three famous makes here ready for your choosing—all the new shapes and shades.

Select your new Spring Oxfords Today in our wonderfully complete stock of "Stetsons" and other high-grade low-quarter shoes.

Law Bros. Co.
10 WHITEHALL ST.

See Our Show Windows

THE CONSTITUTION

Established 1868.
THE STANDARD SOUTHERN NEWSPAPER.

Published Daily, Sunday, Tri-Weekly

CLARK HOWELL,
Editor and General Manager.
W. L. HALSTEAD,
Business Manager.
Directors: Clark Howell, Roby Robinson, Albert Howell, Jr., E. R. Black, H. W. Grady.

Telephone Main 5000.

Entered at the postoffice at Atlanta as second-class mail matter.

POSTAGE RATES:
United States and Mexico.
10 to 12-page papers, 1c; 12 to 24-page papers, 2c; 24 to 32-page papers, 3c; 36 to 56-page papers, 4c.

ATLANTA, GA., April 3, 1914.

SUBSCRIPTION RATES:
By Mail in the United States and Mexico.
(Payable invariably in advance.)

	1 mo.	6 mo.	12 mo.
Daily and Sunday	60c	$3.35	$6.60
Daily	45c	2.25	4.00
Sunday	...	1.25	1.00
Tri-Weekly	...	....	1.00

By Carrier.

In Atlanta, 55 cents per month or 13 cents per week. Outside of Atlanta, 60 cents per month or 14 cents per week.

J. R. HOLLIDAY, Constitution Building, sole Advertising Manager for all territory outside Atlanta.

The address of the Washington Bureau is No. 1107 S Street, N. W. Mr. John Corrigan, Jr., staff correspondent, in charge.

THE CONSTITUTION is on sale in New York city by 2 p. m. the day after issue. It can be had: Hotaling's Newsstands, Broadway and Forty-second street (Times building corner), Thirty-eighth street and Broadway and Twenty-ninth street and Broadway.

The Constitution is not responsible for advance payments to out-of-town local carriers, dealers or agents.

ATLANTA WINS!

No news item published in The Constitution in many years carries with it for this section the significance of the official announcement, which comes from Washington that Atlanta has been made one of the twelve regional reserve bank centers for the new federal reserve currency system.

The details of the announcement are published elsewhere in today's Constitution.

The fact that Atlanta wins does not, of course, mean that this city obtains any advantage over any other city in the regional reserve of which it is made the center, so far as the enjoyment of the advantages of the new currency system itself is concerned. Every city shares exactly alike in the advantages of the new system, which in the very nature of things would be imperfect if any one city were given any preferential advantage over another in the operation of the new law.

The main significance of the choice of Atlanta as the regional bank center for this district rests in the federal recognition of the fact that Atlanta is the great central clearing point for the southeastern section of the United States.

The first federal recognition of Atlanta's position as the strategic center of this part of the union was made just fifty years ago when General Sherman directed his energy to the capture of this city as the citadel of the Confederacy in the very heart of the south. When Atlanta fell the civil war was practically ended.

From that time to this, in one way and another, the great industrial and commercial army of the United States has been establishing its general southern headquarters in Atlanta. Years ago this city became the fourth most important insurance center of America, ranked only by New York, Chicago and San Francisco. For the past twenty years the importance of Atlanta as the best central point from which to reach all parts of the southeast has been recognized by so many business and industrial institutions of national scope as to make it a difficult matter to keep up with the housing of the innumerable headquarters which have been established here. Then there is the great buildings to be seen in the heart of Atlanta look out upon the most active business center of any city south of the Ohio and between the Mississippi and the Potomac rivers.

It was inevitable that Atlanta should be chosen as one of the centers of the new regional reserve bank system.

It is a great day's work for Atlanta, a wonderful tribute to our banks, to the strategic importance of the city, and above all things, it is a striking testimonial of the fact that the bankers of Georgia and of the surrounding territory knew what they were doing when they asked that Atlanta be made the headquarters for this regional division.

This city, deeply appreciative of the interest of its neighbors, will become more than ever the general business headquarters of this part of the union and more cordially than ever will the hand of the city be extended in welcome to the great number of business men who are thus to be brought in closer touch than ever with its activities.

END THE UNCERTAINTY.

The interstate commerce commission has, it is reported, decided to hand down a decision in the rate cases of the eastern railroads within the month. The conjecture is based upon the commission's activity in expediting hearings and considering a plan to go over much of the testimony by briefs, instead of the tedious and time-killing process of oral hearings.

Whether they approve or disapprove the petition of the eastern railroads for authority to make a nominal increase in freight tariffs, public opinion will emphatically indorse an early decision by the commission.

It is uncertainty as to what the railroads may expect that is blocking the restoration of business throughout the country.

For several years business has been kept on the griddle by congress, by courts and by governmental bodies.

The tension has reached the breaking point!

Business has a right to know where it stands, whether to adjust itself to the present situation or one of larger dimensions.

In this instance, business is synonymous with the railroads.

We cannot halt the one without halting the other.

Within the past few months 50,000 employees on just two of the eastern systems —the Pennsylvania and the New York Central—have been thrown out of employment in a desperate effort to make revenue cover operating expenses, much less the cost of improvements and the factor of dividends.

The situation will grow worse, rather than better; it is extending to other railroads; and it will become aggravated for every week that the railroads are kept in suspense as to whether they will be required to pare still further toward the bone or be allowed to proceed upon a basis commensurate with the needs of the situation and the demands of their patrons.

Any decision is better than indecision. This does not mean the railroads ought to be given carte blanche to revive their old regime of bumper crops of melons and water. There should be ironclad guarantees against that ruinous policy. It does mean that whether the commission authorizes increases or continues the present tariffs, it should make its attitude known without further delay. It is impossible to harmonize suspense with a complete restoration of prosperity. And the commission has been clawing over the case, in some form or another, for nearly two years.

The railroads are the biggest purchasers in the country. Their buying enters into and stimulates every onumerable channel of activity, from necessities to luxuries, from spades to automobiles. When they buy on a large scale they give the inert machine of trade and industry an impetus that spreads into the smallest vein of business activity, near to or remote from actual railroading.

And when they go out of the market, as they have been forced to do for several years, the stagnating influence is similarly felt all along the line. It will take a billion dollars to meet their imperative needs. The expenditure of that sum will send universal prosperity "three speeds ahead and none reverse."

But, whether they are or are not to be allowed to make such terms as will encourage the investment of these millions of dollars, it is urgent that they and with them the country be put on notice exactly where both stand.

Mr. Brandeis, the "efficiency theorist," has been entertaining the commission for some time with continued stories of how the railroads can prune expenses, make money and avoid increases. In the meantime, the railroads have been compelled to lay off many thousand men and let cobwebs grow on the desks of their purchasing agents.

Now, if Mr Brandeis and his theories are to run the country and its railroads, the sooner that fact is known the better. Business will then at least know where it stands.

End the uncertainty. Quit playing tennis with prosperity.

Let business know whether it is to fish, dig bait or go ashore! And let it know NOW!

CLIMBING!

According to the report of the auditor of the Atlanta postoffice, submitted to Postmaster Jones, the postal receipts at that institution for March, 1914, exceeded the total for the same month of the year preceding by approximately $11,000.

This represents an increase in Atlanta's business transactions with the big southern territory of which Atlanta is the commercial capital.

It indicates distinctly a more active state of general business than the March of 1913.

If the promises thus far of the current year are fulfilled, 1914 will be one of the most prosperous years in the history of the city.

Just at present Villa is too busy to pose as a hero for the movie men.

Historic and Penetrating Causes Back of the Rebellion in Ulster

Editor Constitution: The Ulster rebellion is in reality a new manifestation of the old struggle between ofice aristocracy and a growing democracy. Revolutionary consequences are likely to become far-reaching. Premier Asquith and Colonel Seeley forestalled a serious involvement of the monarchy. The resignation of high military officials rather than fight their Tory kinsmen is surely to lead to some necessary reforms in military standards and qualifications.

My study of conditions in the Emerald Isle was under very favorable circumstances. I had followed at close range the fortunes of political parties in England during the general election of 1906 when the liberal government vaulted into power with a tremendous majority. I had listened to significant speeches by Sir Campbell-Bannerman, Joseph Chamberlain, David Lloyd-George, Winston Churchill, John Redmond, Augustine Birrell and others.

In an Uproar.

Augustine Birrell was chief secretary to Ireland at the time of my first visit in 1907. The little island was in an uproar over the cattle raiders' outbreaks. Leaving Holyhead we crossed the Irish sea to Kingstown, a distance of 63 miles. The ancient capital of Dublin was in a veritable stampede. I got a fairly good understanding of the main lines of cleavage between the Irish and English. Queen Victoria visited Dublin in 1900 for the first time since 1861. The entire country assembled to extend a royal welcome. The English ruling families have failed deliberately to keep in sympathetic touch with the people of the island. This little spot, now so conspicuous, has been the scene of much civil strife. The extreme length of the island is 300 miles and its greatest width is only 213 miles. In the sixth century it was the most influential seat of learning in section of Europe. For 300 years Island stood unique as an educational center. Likely young men from England and continental Europe flocked to the monasteries for higher education. The distinguished personages who visited Saxon courts went from Ireland.

Local Feuds.

Under William of Orange and the later Anglo-Norman invasions the country was overrun by a horde of wild adventurers. Local feuds incident to tribal life gained new elements from the ranks of foreign settlements. Say all you please, racial prejudice runs high in every section of the United Kingdom. No Yorkman can grasp the idea of a little Welshman like David Lloyd-George ever becoming a statesman. And a casual trip into the principality of Wales reveals at once its powerful hold on anything essentially English. The English aristocrats can not understand how John Redmond, an Irish Nationalist, can ever suggest anything worth while in the way of legislation for Great Britain. The Irish are naturally sensitive and readily suspect everything of English origin.

During the campaigns of Oliver Cromwell he entered Ireland. One of the blackest spots on his record has to do with his massacres in Drogheda. Once did he have 2,600 people put to death by the sword; 1,000 were savagely murdered in St. Peter's church at dawn, according to his own report to parliament.

Cromwell.

He confiscated much of the finest lands and gave it to his officers in payment of arrears. A wholesale system of such procedure continued until the Irish were finally driven into the provinces of Connaught. In order to make their isolation complete, all Irish were warned off a strip of land four miles long on the coast line was given English officers for cultivation.

Any Irish who ventured within five miles of a new estate did it at the risk of his life. They were forced to become a peasant rural people. Bad conditions grew worse, and all were united in the organization of the Orange society. The Orangemen were at first the lower classes of Protestants banded together to free the country of all Catholic rule by tearing the words "To Hell or Connaught," were tacked on all Catholic homes. If they failed to move at once an armed force waited on them at night. The Orange society was organized in Ulster. Its extreme measures precipitated the rebellion which resulted in the legislative union of the kingdoms in 1801.

The Exodus.

At the time of the union Ireland had a population of about 8,000,000 people. Notwithstanding the many famine clashes, the country was flourishing from agricultural prosperity. A severe famine broke out near the middle of last century and caused a treble exodus. Farmers, laborers, qualified voters of the island had been cut nearly half.

The home rule propaganda began to take definite shape after the Fenian campaigns. William E. Gladstone became an active champion of home rule for Ireland and practically sacrificed his political standing by running on those shoals.

Mr. Birrell, while chief secretary to Ireland, worked out an unsatisfactory measure which was defeated by the house of lords.

The province of Ulster has openly rebelled against the adoption of the proposed home rule law of the present government. Four things lie at the bottom of the rebellion—religious, racial, political and commercial differences.

That the capital of Ulster, is the linen market of the world and is fast becoming the shipbuilding center.

ERNEST C. MOBLEY.

Gainesville, Texas.

THE TIGER.

BY GEORGE FITCH.
Author of "At Good Old Siwash."

The tiger is a fierce and awful beast who lives in Asia and eats his food raw.

This would not be bad if the tiger were particular about his food. But he isn't. He eats deer when he can get them and cattle at all season. But when other food is scarce, he eats farmers, herders, qualified voters and other members of society. A tiger can eat a whole man at a meal and it is always a meal time with him. To meet a large empty tiger in the jungle is almost as unpleasant as to be a republican officeholder not under civil service in a democratic administration.

The tiger belongs to the cat family and acts like it. He is sometimes ten feet long over all and when he lashes his long tail and growls in a voice which sounds like an icebergs rubbing along a rocky side, he reduces the happiness in that vicinity to zero minus. He is lithe in color and is beautifully striped with large burnsides and long dignified whiskers. But beauty lovers appreciate him more when he is behind half-inch steel bars. Only a few men have tried to tame the fierce and haughty tiger and they have only been partially recovered.

The tiger can leap immense distances with his fine coiltspring muscles and is so strong that he will take a calf or sling her over his shoulder and gallop merrily off with the police department losing ground behind every minute. But he cannot be taught to do anything useful. Men have tried it in India and also in New York city with no success at all. He is only a nuisance and cumbers the earth like a wealthy tax-dodger.

Some men love to hunt the tiger by stalking him to his lair and then shooting him in mid air as he leaps upon his enemy. Other men like to heroplane upside down and to go through Niagara Rapids in a barrel. This world, in fact, is full of strange amusements.



The Great Trials of Historu

TRIAL OF JESSE POMEROY.

One of the most remarkable criminal cases ever tried in the United States was that of the boy Jesse Pomeroy, who since 1874, when he was fourteen years of age, has lived in solitary confinement in the Charlestown, Mass., jail. He was convicted of murder and sentenced to be hung, but this sentence was finally commuted to life imprisonment.

The trial took place in September of that year, and very few of the men who sat in judgment on the young convict are now living, but Pomeroy has grown old in his Charlestown cell, where close to forty years he passed few pleasant words with any kindly disposed person.

From a degenerate boy, with little mental capacity, in the interim since he was placed behind the bars he has read thousands of books, which is one of his only companions, has learned six languages, and has acquired an excellent knowledge of the history of the world.

Before he was thirteen years of age, Jesse Pomeroy was arrested charged with the torturing of a boy companion. He was sent to the reformatory school in Weathers, Mass., in September, 1872, and was pardoned less than two years later.

Not long after his release Pomeroy murdered a little five-year-old girl and buried her body in the cellar of his mother's store. This was in February, 1874. Shortly afterwards he killed a five-year-old boy in South Boston. He was sentenced to be hanged six months after his arrest. A defense of insanity was made before the New England supreme court, Governor Rice, after hearing a review of the extenuating circumstances, commuted his sentence to life imprisonment.

Even after so many years have elapsed visitors to Charlestown jail are never allowed to go near his cell. Inquiries about him long ago were met by the statement that finally no one went to inquire about him and he was practically forgotten. In 1907 an appeal was made by the Society for the Promotion of Criminal Anthropology that the prisoner be allowed certain liberties, but this was refused by the governor.

In a statement issued by the prisoner in 1910, and widely published throughout the country, Pomeroy claims that public feeling aroused the community against him to prejudice at the trial. The judge told the jury "to bring in a verdict in the first degree or acquit for insanity." When the attorney general was summing up his case a member of the jury is reported to have interrupted him with "Cease your tyvective."

The verdict of the jury was "Guilty of murder in the first degree on the ground of atrocity; the prisoner is recommended to mercy on the ground of youth."

Previous to the arrest of Pomeroy there was a regular epidemic of crime in and about Boston in which little children figured as the victims. One day a little girl by the name of Curran was sent by her mother to the store which was kept by Pomeroy's mother. The little girl never came back. The mother was frantic with grief. Everybody became a detective. The months rotted by. One rainy day a deaf mute pulled at a policeman's coat and indicated by signs that he wished the officer to go along with him, which he did.

They went to the Dorchester marshes where they found the murdered and mutilated body of little Horace Millan. They took a plaster of paris cast of the footprints, and then proceeded to the Pomeroy home, where they found Jesse in bed. His shoe exactly fitted the casts and he was arrested. The mother moved away and the house was remodeled, and while workmen were digging in the cellar they unearthed the little corpse of Mattie Curran.

Jesse Pomeroy confessed that he had committed both murders. When he was being tried a petition signed by thousands of mothers was sent to the governor praying him to hang Jesse, and efforts have been made to secure his release. On one occasion a number of Virginia women appealed to a Massachusetts governor to set Pomeroy free. The governor wrote back:

"If Pomeroy had committed his crimes in your state he would have been burned alive at the stake, and there would be no necessity for a pardon."

Yet it is probably true that if science in 1875 had comprehended as much as it has in 1914 in explaining the pathological causes for such crimes as Pomeroy's, he would have been sent, not to solitary confinement in a state prison, but to a hospital for the criminal insane. But there is no doubt that Charlestown jail, which has been the home of this criminal for forty years, will find him only a non-resident when he is carried out dead.

Some Don'ts.

By GEORGE MATTHEW ADAMS.

Don't be afraid of yourself, for if you are, everybody else will be afraid of you. Grant's soldiers loyally followed him because he wasn't afraid of his own leadership.

Trust Yourself.

Don't think that because everybody else has failed in a project that you will. The late George Westinghouse was called a fool by Commodore Vanderbilt. But his air-brake won and he died one of the wonderful men of his time.

Kick out Discouragement.

Don't allow friends or influence or circumstances to color your courage and your aims. Walk right out of cass and away from the applause of the crowd, if necessary. Be firmly independent.

Stand Alone!

Don't let yesterday's blunders or failures darken today's sunlit opportunities. Start your life anew with the starting of every hour.

Be an Initiator.

A Veteran Banker.

Cornelius C. Bookman, an Adams express rider of 1852, with headquarters at Jacksonville, Ore., has been for fifty-seven years a banker. President of that town, he was probably not equaled in banking circles in this country. He went to California in 1852. In 1859 he erected at Jacksonville the building which he has occupied ever since as a banking establishment. He cares little for politics, but has been mayor of his town and was for fifteen years a regent of the state university. In spite of his eighty-six years he continues to superintend personally his banking business.

DAILY GRIST from the STATE'S POLITICAL GRIND

POLITICIANS MARKING TIME UNTIL COMMITTEE MEETS

Little of importance politically can be expected to transpire until after the meeting of the state executive committee next Saturday in Atlanta. In the meantime the politicians of the state are marking time and contenting their souls in patience as best they may.

And it is no easy job—this contenting one's soul in patience when almost anything may happen at almost any moment to change one's plans and to put a sudden and more or less violent crimp in one's ambitions for one's friends or for one's self!

No, it is no easy task. Politicians are just as human as other folk, and a great many of them can see no further into the future than the veriest tyro in affairs political.

If you want to find out just how keenly keyed up the people of the state are—at least that part of the people who take an interest in the affairs of state—just take a casual stroll through the various offices in the state capitol. If you happen to be a newspaper man you will doubtless give utterance to that classic question:

"What do you know?"

Immediately you will be greeted with the counter query:

"What do YOU know. We are looking for information ourselves, and if a newspaper man can't give it to us, we don't know which way to turn!"

Information at all wise or otherwise is about the rarest commodity around the capitol these days. Of course, you can hear all sorts of rumors and counter rumors, and you can hear all manner of speculation—that if so and so turns out to be the case, why, as a natural sequence thus and so will happen; but you just can't get anything like a definite statement of intentions out of anyone, and there is just no use in trying.

No year in the history of Georgia politics has been fraught with more interest or burdened with more speculation. There is some slight balm in Gilead, however, for the agony will soon be over, and several thousands of voters will soon know where they "are at," to fall into congressional vernacular.

Saturday ought to tell the tale.

Up to late last night none of the members of the state executive committee had reached the city, or if any had arrived they were in hiding. The corridors of the hotels were deserted so far as out-of-town politicians was concerned. But early this morning the advance guard is expected to arrive and from that time on they will come trooping in on every train.

Chairman W. J. Harris, of the state executive committee, said Thursday that he expected to see the largest crowd that had ever attended a similar meeting.

"Everybody is anticipating a lively time; interest is more general than I have ever known it to be, and I expect hundreds to come into the city purely to satisfy their curiosity. I do not expect the committee to do anything radical, however. I have heard of nothing to indicate that it would.'

SENATOR W. S. WEST ARRIVES TO SPEND DAY IN ATLANTA

Great interest centers on the arrival today of Senator W. S. West, who is scheduled to be in Atlanta all after the meeting of the state executive committee. Upon his plans for the future there is as much speculation as there is as to the plans of Governor Slaton. He is certain to be the most-sought-after man in Atlanta by those seeking light in the midst of political darkness and uncertainty. It may be that he will make known his intentions during the day. Then, again, he may not. You can never tell.

J. RANDOLPH ANDERSON HERE; IS NOT AT ALL TALKATIVE

Hon. J. Randolph Anderson, president of the seaboard air line railway company and was in conference for quite a while during the afternoon with Governor Slaton. He was not at all communicative after the interview, and said he had no information of importance to impart. In the hotel lobbies Mr. Anderson attracted considerable attention, for it has become generally known that should Governor Slaton resign after April 7, he will be governor for the full unexpired term.

VEREEN'S FRIENDS COMING TO WATCH DEVELOPMENTS

It became known Thursday that a large delegation of friends of W. C. Vereen, of Moultrie, whose name was prominently mentioned to succeed Senator Bacon at the time of Tom Hoke's death, would arrive in the city Saturday to watch developments. Mr. Vereen is a man of wide popularity in his section and his friends are loyal in a rare degree. There is talk that under certain conditions he might make the race for governor.

Mr. Vereen was in the city Tuesday to place his wife in a private sanitarium. At that time he refused to discuss politics.

CONGRESSMAN CRISP BETTER; FRIENDS MUCH GRATIFIED

News from Colorado Springs is to the effect that Congressman Charles R. Crisp, of the Third Georgia district, is much improved in health. A letter from Mr. Crisp was received by Dr. Harris, director of the census and chairman of the state executive committee, in which he said he hoped to return home in a few weeks.

SCHOOL BOOK INVESTIGATION TO BE RESUMED THIS MORNING

The legislative investigating committee looking into the cost of school text books will resume its consideration of the question at the capitol this morning at 9 o'clock. The features of today's proceedings will be the appearance before the committee of George N. Morang, a distinguished Canadian, who has lived in Toronto since 1881.

The Toronto school book system has been very generally discussed, and Mr. Morang appears for the purpose of giving expert testimony concerning the work of the system of community published text books. He was for a time general agent of D. Appleton & Co.; subsequently, he was appointed agent in Canada of the Macmillan company; later he founded the publishing house of George N. Morang & Co. with a field of operations covering the whole Dominion. Mr. Morang is president of this company. Included in his career as a leading business man of Toronto was the organization of the University company, printers, in 1902. Later he promoted the Morang Educational company, limited, of which he was president. Mr. Morang was a director in the British and Colonial Press service, limited, 1914. In 1908 he completed his great work, "The Makers of Canada." He has written much on the copyright question, and was delegated to go to London and appear before parliament on this interesting question, where his management of the matter produced much desired results. He was elected a vice president of the International Congress on Copyrights, Leipsig, in 1901. Since 1896 Mr. Morang has been consul for Guatemala with offices in Toronto. He is one of the most widely known men in Canada. He is a member of the best clubs of the city of Toronto, including the Toronto club, Toronto Hunt club, Royal Canadian Yacht Club of Toronto and the Manitoba club, Winnipeg. At present Mr. Morang is engaged upon some important literary works for the government of Canada.

OVERSTREET CAMPAIGNING HARD FOR CONGRESS IN THE FIRST

Statesboro, Ga., April 2.—(Special.)—Hon. J. W. (Pet) Overstreet, of Sylvania, candidate for congress, is spending a few days in Statesboro during this session of the city court.

"To say that I am jubilant over the situation," said Mr. Overstreet, "does not express it. Everywhere I go I receive much encouragement, and the sentiment in my favor seems to be growing rapidly. There are some counties in the district which I do not believe can be taken from me, and I have no doubt that Bulloch, a sister county to my home county, will be in my column when the votes are counted. From now until the primary I expect to put 'ginger' into the campaign, covering every inch of territory I possibly can."

Mr. Overstreet expects to be in Statesboro nearly all the week and during that time he will meet many of the voters of the county.

DONALSON TO MAKE THE RACE FOR SENATOR AGAINST CALLAHAN

Bainbridge, Ga., April 2.—(Special.)—It is understood from a member of his family that Hon. M. Donalson will enter the contest for senator from the eighth district in opposition to J. W. Callahan, whose announcement has been previously announced.

Mr. Donalson is the scion of a distinguished family, has served in the legislature, and has many friends throughout the district who will warmly support him. His formal announcement is not made, but it is expected within the next few days.

FLOYD COMMITTEE MEETS TODAY TO SET DATE FOR COUNTY PRIMARY

Rome, Ga., April 2.—(Special.)—The Floyd county executive committee will meet Friday morning for the purpose of setting the date for the county primary. The call for the meeting was issued today by J. S. Crawford, chairman. There is a division of opinion as to the proper date for the primary, some favoring it early in May or late in April, and others insisting that it be held at the same time as the state primary in August.

A Story of the Moment

By WALT MASON,
The Famous Prose Poet.

Women and War.

"This article I have just been reading," remarked the professor, "says that the advent of women in politics means an end to war. Nearly all women believe war to be an atrocity, and they will vote our navies and armies out of existence. I hope the prophecy may be fulfilled."

"But it won't be, professor," said the low browed woman. "Ideas about war are different from ours, but they are just as disastrous. As a matter of fact, women are far more pugnacious than men, but it takes them longer to get action. If I have anything against a man, or if I think he is trying to impose upon me, I hunt him up and give him a fine car as a slight token of esteem, and he does his best to spoil my nose; and, having reached an understanding, we agree to let bygones be bygones, and are as good friends as ever.

"I remember when old Deolittle bought a bass trombone and persisted in playing it early in the morning, just when I was trying to get my beauty sleep. I went over and cautioned him, telling him that if he didn't cut it out I'd spread him all over his back yard in a thin layer, and he told me to go to thunder. The next morning he was blowing away on that instrument again, and I went over and fired his mustache clear into his chin. He hit me over the head with his trombone, and we wrestled around all over his garden truck, spoiling several beds of onions and radishes, and the old man wouldn't admit that he had enough until I began to dig a hole in the ground with his head. He's pretty well along in years, but he can whip three wildcats, and he gave me all I wanted to do for half an hour.

"When I came to I was sitting with closed eye and my whiskers full of garden sass, my Aunt Julia reared up and said it was perfectly scandalous. She lectured me all day, telling me that I had no business in the house with elocution for a week, and said she'd never be able to hold her head up in the neighborhood any more. The next day after the little mixup Deolittle and I were better friends than ever. It shows the difference in the point of view, professor.

"At the time Mrs. Stinewender, a widow, lived next door to us on the south, and her house was pretty close to ours. There was a big tree on our lot, and some of the limbs reached over and brushed against Mrs. Stinewender's house. The widow was fussy and nervous, and about twice a week she'd come over and read the riot act to Aunt Julia, saying that tree would have to be cut down. The branches beat against her bed room window, and she couldn't sleep. They were wearing the paint off the house, and doing all kinds of damage.

"Then Aunt Julia would jump up and crack her self-control like a whip, and Spartacus spieling to his gladiators, saying that she'd like to see anybody lay a destructive finger on that tree. As a matter of fact, my self had wanted me to cut it down for years, saying it was a nuisance, and kept the sunshine out of her house, but as soon as Mrs. Stinewender began to complain about it, she found that she couldn't keep house without it.

"So those two women went on wrangling, month after month and year after year, until everybody within three blocks was disgusted. If two men had been quarreling over such a thing, there would have been a demand for poulitices and plaster casts within a week. I thought it would end in talk, if it ever did end in anything, but one day when I came home I found my back yard and front yard full of people, and Mrs. Stinewender and Aunt Julia were putting up a fast mill in the middle of the yard. They hadn't a bit of science, and they shut their eyes all the time they were scrapping, so there wasn't much damage done, but the spirit was willing, if the flesh was not.

"Mrs. Stinewender had come to our place during my absence, with an ax, and began hacking at the tree. It would have taken her a hundred years to cut it down, but Aunt Julia didn't consider that. After two years of preliminaries, the time had come for the main bout. So my Aunt—"

"Is there no end to your foolish story?" inquired the professor.

French Subtleties.

(From The Indianapolis News.)

The subtleties of the Paris furniture dealers, to whom American millionaires look for ancient patterns, were illustrated in a case before a civil court a few days ago. In this case the plaintiff was a Frenchman, a Monsieur Bailo, who at a sale brought for $100 a mahogany desk which was described to him as an "empire" desk. It proved, however, to be of modern make, and M. Bailo sued the seller for giving a false trade description. The defense was illuminating. It was set out that there are three ways of describing such furniture; "Empire style" means modern furniture imitated from old models; "empire furniture" indicates there is a doubt as to its origin, and "empire epoque" is the only guaranty for authentic furniture of the empire period.

EXPECT NO CHANGE IN ELECTION DATE

Indications Are the People Will Vote for County Officers and for Postal Bonds on May 5.

When the county executive committee, of which Judge Eugene D. Thomas is chairman, meets at noon today to consider the advisability of deferring the county election from May 5 to May 25 in order that Atlanta voters might pass on the $750,000 hospital bonds and the $2,900,000 plaza bonds, it is not probable that any attempt will be made to change the committee's original plans.

Indications Thursday were that advocates of the hospital bonds ignore still believe that the question should be allowed to go before the people on May 5—the date fixed for the county election. Mayor James G. Woodward and leaders in the movement to float bonds for improving Atlanta's "gulch" are not anxious to have the people pass on the plaza bonds at the same time the hospital bonds are being voted on. They take the position that the plaza bonds should be thoroughly explained to the people.

Mayor Woodward's Position.

Expressions gathered from Mayor Woodward and members of council reflected a sentiment strongly in favor of first getting the consent of the legislature in June before asking the people to vote on the bonds.

"I think the hospital bonds and the plaza bonds should be thoroughly explained to the people," Mayor Woodward said Thursday. "I don't believe it advisable to ask the people to vote on the plaza bonds until we get the consent of the legislature. But I don't think there will be any harm in submitting the hospital bonds on May 5, although I did not favor the date when it was first discussed."

Mayor Woodward was first to suggest that it would probably be advisable to hold the county election, and the election on the hospital and plaza bonds on the same date—May 5—and for the purpose of learning the sentiment of the people he called a conference to his office. At the conference representative business men, newspaper editors and Judge Eugene Thomas, chairman of the executive committee, were present. Opinion was almost unanimous that the three issues be placed before the people on that date, and as a consequence of the sentiment, Judge Thomas issued a call for a meeting of the executive committee to be held in the council chamber at noon on Friday.

Protest Against Change.

Despite the patriotic expressions of the county candidates and their acquiescence in the request that they consent to a postponement of the election, there was strong protest against such action. The protest did not originate with the candidates themselves, but came from citizens who took the position that by adding fifteen days to the campaign the candidates would be put to considerable expense and would cause confusion among the voters. The candidates still adhere to their promises not to oppose the county executive committee, but in the face of recent developments it is not probable that the committee will be urged to change the date of the election.

Great hospital campaigners are satisfied to let the hospital bond issue go before the people on May 5. Already the campaign committee is busy. From one end of the city to the other the committee is spreading propaganda concerning the needs of Grady, and pointing out that an issue of $750,000 for improving the hospital will not be a burden to the taxpayers. The central committee is also actively engaged in the work of melding public opinion and removing prejudices which may lurk in the minds of a few.

Colonel Robert J. Lowry, chairman of the committee, is urging that nothing be left undone to carry the bonds issue on election day.

"We want to make such a campaign that the action will be unanimous," Colonel Lowry recently said.

WILLIAM HOSCH DIES AT GAINESVILLE HOME

Gainesville, Ga., April 2.—(Special.) William Hosch, one of Gainesville's oldest and most prominent citizens, died at his home this morning on Green street from apoplexy, lingering only a few hours after he was stricken.

Mr. Hosch complained to his wife of not feeling well when he arose this morning, and while dressing he was stricken with something like an attack of apoplexy and fell to the floor in an unconscious condition.

Medical attendance was summoned, and everything done possible to revive him, but to no avail, and he died a few hours later without having regained consciousness.

He was a member of the First Methodist church, the head of the firm of Hosch Bros. Co., wholesalers, and a beloved citizen. He will be mourned by friends not only in Gainesville, but throughout the state.

Arrangements for the funeral will be announced later.

MARTIN IS STABBED; ARREST ASSAILANT

Thomas Martin, a young white man, was stabbed in the back last night about 10 o'clock on Whitehall street by Charlie Nash, another young white man, who resides at 12 Pittman place. Martin was rushed to the Grady hospital, where his wounds were pronounced not serious.

Nash was arrested shortly, afterwards by Officer Freeman on the charge of disorderly conduct. Nash claims that Martin cursed him.

Wedding Silver

You are invited to call and inspect our display of Sterling Silver.

We feature sensible and serviceable wedding gifts at a wide range of prices.

Twenty-seven years' experience in buying and selling naturally enables us to offer appropriate articles, which are all splendid values.

And our name confers a certain prestige which adds materially to the attractiveness of your gift.

If you cannot visit the store, write for our 1914 illustrated catalogue. Sent complimentary anywhere.

Maier & Berkele, Inc.
Gold and Silversmiths
31 Whitehall Street
Established 1867

DOE KILLS ITSELF BEFORE EYES OF POSTOFFICE CROWD

Brunswick, Ga., April 2.—(Special.)—People residing at Sterling, just ten miles from Brunswick, are enjoying venison, although the Georgia laws provids that it is unlawful to kill this game after January 1. Resident that, these people are feasting on select cuts of a doe, while the laws decree that they shall not be killed at all in the state. The doe was killed, but still no prosecutions will follow, as it was a case of suicide, pure and simple.

Frequently deer have been seen right around the station at Sterling. They are as wild as any, but still they have been seen crossing the railroad tracks from one swamp to another. Yesterday a number of men were gathered in front of the little postoffice at Sterling, when they saw a buck and a doe crossing the tracks. The buck was safely across, but as the doe started, a negro man appeared. So frightened was the animal that instead of going in the opposite direction, running full force into a wire fence. With such terrific speed did the doe strike the fence that its neck was broken.

The people around the little postoffice rushed to the scene of the tragedy, hardly more than butcher knives was safely into use, and all those who had witnessed the suicide went home with a choice piece of venison.

PENAL SYSTEM OF ARMY WILL BE MADE HUMANE

San Francisco, April 2.—Old Fort Winfield Scott, the red brick and stone stronghold at the southern edge of the golden gate, has been selected by the war department to house a new correctional barracks—a part of the military system replacing one found to be as obsolete as the fort itself. When the walls, built under the engineering supervision of Custis Lee, son of General Robert E. Lee, house human beings again, the interior will be as different from the gun platforms and magazines of civil war days as the correctional theory of army discipline from the outgrown one of punishment for punishment's sake.

Eighty military prisoners from Alcatraz island went to work today rejuvenating the building and actually constructing their own future homes under the direction of Colonel George McK. Williamson, construction quartermaster of the army. When, about June 1, the work is completed, the interior, once considered a fine specimen of defense work, will be a light, pleasant and comfortable living place for military offenders. The men will be nominally prisoners. They will be organized into companies, each with its own non-commissioned officers. They will wear army uniforms, minus insignia, and whenever they show themselves desirous of fulfilling the duties they swore to perform, they will be assigned to regulars in the regular military establishments to serve out their enlistments and receive honorable discharge.

Incorrigible prisoners will be separated from the first offenders and sent to Fort Leavenworth military prison, in Kansas, but every man will have his chance.

ROCKEFELLERS FAIL TO GET GOULD ROADS

New York, April 2.—From sources closely identified with the principals, it was learned today that all negotiations for the acquisition of stock control of Missouri Pacific and other Gould railroad holdings by the Rockefeller interests have been abandoned, temporarily at least.

The largest of these plans, which are known to have reached a definite stage, were those in which cause by the refusal of the Goulds to sell sufficient shares of Missouri Pacific, Denver and Rio Grande and Western Pacific to give the oil magnates a dominating interest in the lines.

The Rockefellers, it is understood, practically agreed to pay the par value of the $25,000,000 Missouri Pacific notes maturing the middle of the year, and demanded in return sufficient stock of that road at a fixed price to give them at least 51 per cent interest.

A representative of the Goulds is authority for the statement that the deal might have been consummated but for a leak in the negotiations by which outsiders, presumably stock speculators, availed themselves of an opportunity to take the market away from the contracting parties and their own pecuniary advantage. The present activity and strength in the Gould stocks, particularly Missouri Pacific, lends color to this information.

Wall street also heard that one reason for the failure of the negotiations was the refusal of Mrs. Finley J. Shepard (Helen Gould), who is a large owner of Missouri Pacific securities, to dispose of her holdings, from motives of sentiment.

STOLEN MONEY FOUND IN BOX OF OLD PAPERS

Gallatin, Tenn., April 2.—Twelve thousand and eighty-four dollars of the money taken from the vaults of the First National Bank of Gallatin has been found. The money found included $7,000 in gold certificates, $3,084 in currency, part of which was unsigned.

The money is alleged to have been found Sunday by detectives hidden in a box of old papers in the rear room of H. B. Anderson's insurance office, where Herbert B. Jackson, charged with stealing Assistant Cashier Will B. Brown in the latter's alleged embezzlement of over $50,000 of the bank's funds, has been employed at odd jobs of bookkeeping.

170,000 MINERS LEAVE ENGLISH COAL PITS

Leeds, England, April 2.—All the coal miners in Yorkshire, numbering 170,000, had left the pits today when the last of the notices to work had expired. The men demand the introduction of a minimum wage scale.

The stocks of coal at the pit heads are only sufficient to last about a week. After the expiration of that period the railroads and steel and iron works depending on the Yorkshire collieries for fuel will be seriously hampered and many of the men employed by them may also be forced into idleness.

AFRAID OF BLINDNESS, HE KILLS SELF AND WIFE

Philadelphia, April 2.—Hearing four revolver shots in quick succession early today, a policeman and a night watchman broke into a house in West Philadelphia and found Alexander Glaser, 39 years old, and his wife, Julia, 28, dead from bullet wounds. In the house they also found crying the couple's two sons, 6 and 8, unharmed. Neighbors said the husband feared he was going blind, and the police believe that this deranged his mind and led him to kill his wife and himself.

Revival at Greensboro.

Greensboro, Ga., April 2.—(Special.) The revival services which have been in progress for ten days at the Presbyterian church, closed today. The meeting was a most successful one, and many joined the church. Rev. Sayre Cartledge, of Athens, preached splendid sermons throughout the meeting, and he was heard by large congregations. Rev. John A. Simpson, of the Presbyterian church here, presided over the service.

German Aviator Killed.

Munich, Bavaria, April 2.—Lieutenant Lankmayer, a German army aviator, was killed, and Lieutenant Ruchti, whom he carried as a passenger, was seriously injured today in an aeroplane accident. Their propeller broke while they were flying at a low altitude over the aerodrome. Pieces of the propeller snapped the rigging and the machine collapsed.

Thorough Clean-Up Is Urged In Every Section in the City

Realising the importance of the "Clean Up" campaign to the city of Atlanta, we urge the co-operation of all our citizens in this work. This is to request that every merchant display in his show window a poster to remain up at least one day—Friday, April 3—and longer if possible.

JAMES G. WOODWARD,
Mayor.
MELL R. WILKINSON,
President Chamber of Commerce.
FORREST ADAIR,
Potentate Yaarab Temple.
W. L. PEEL,
President Music Festival Ass'n.

By Isma Dealy.

I do not know who is responsible for the conditions which surround those premises not occupied, but somebody ought to be, for the plan of Clean-up day will not be complete unless certain unoccupied homes on the principal streets have not only the lawns in front of them, but the front, and on the sides, looked after.

Again, those sites on Peachtree which have had the buildings cleared away? Is anybody going to see to it they are cleaned and put in tidy condition?

Signs are bad enough when well painted, but those that are inartistic and untidy in appearance should not be allowed to exist on those conspicuous sites near the center of town.

Who is going to be responsible for the terminus at Buckhead? That has been improved, but there is room for more improvement, and there is not much time left to clean up before Easter.

The public school children are all interested in the annual cleaning-up plan, and they have observed the day for six years under the inspiration of the City Federation of Women's Clubs.

The children of the Home Garden league are also interested and working to do their part, and everybody should feel his and her responsibility in making the city clean and beautiful for the Easter festivities, the conventions, with the bankers' convention to follow, and the Shriners.

JIMMY GRANT SHOWS GREAT IMPROVEMENT

There Is Good Chance for the Game Little Fighter to Recover, Says Physician.

Jimmy Grant, the prize fighter who collapsed shortly after his fight Tuesday night with Johnny Eggers, and has since been lying at the point of death at the Grady hospital, unconscious from the time of his collapse, was declared to be much better late Thursday afternoon by Dr. William S. Goldsmith, one of his attending physicians.

"When I visited Grant Thursday morning," said Dr. Goldsmith, "I found him in a dying condition and had little hope of his surviving. His condition during the afternoon was vastly improved, and now there is a good chance for the game little fighter to pull through.

"If he can just hold his own for a few days he will come out victorious in his fight for life. He has never regained consciousness. I attribute his mental condition to a slight concussion of the brain."

Fighter Improving.

Dr. L. C. Roughlin, one of the attending physicians, stated that the fighter's mental condition had improved a little, and that his reflexes was viable. "The muscles of his eye," said Dr. Roughlin, "respond whenever the eyelid is touched, which indicates that the patient's mental condition is improving."

Grant's pulse had fallen from 136 beats to 118 Thursday afternoon at 4:30 o'clock. His respiration had subsided from 44 to 24. "This improvement," stated Dr. Goldsmith, "is encouraging, though it lasts only temporarily, will given the patient's heart, which has been pumping away at almost twice normal, a much needed rest."

Grant's cot has been removed to a sleeping porch of the Grady hospital. This was done to prevent pneumonia, as the disease is a good deal of a menace to the fighter's condition. "Pneumonia is having nothing to do with the fight for life," the unconscious fighter is now making," said Dr. Goldsmith, "I believe that the boy was sick when he went into the fight, and not in a condition to go through the terrific round with Eggers. There are no marks on Grant's body which would show that his condition had been brought about by punishment received while engaged in fighting with Eggers. There was probably a slight case of pneumonia in Grant's system before the fight."

Grant's temperature continued Thursday afternoon about the same, ranging around 104. Doctors state that they are not so much concerned with the temperature, but are anxious to reduce his pulse and respiration. If this can be done, it will relieve the boy's heart of a great deal of work that it is now being burdened with, and this relief will give Grant a new hold on life.

Eggers Follows Case.

Eggers, since his release on bond of $500, has followed with interest any change in Grant's condition. He seems to have spoken to hear the misfortunes of his opponent. "He was a brave little fighter to stand there and fight me for ten full rounds after he had broken his hand in the first," said Eggers, "I realized at the time that his punches didn't have the stuff behind them, but never dreamed of his condition."

Eggers expressed much joy when told of Grant's improved condition.

Held for Husband's Death.

Thomasville, Ga., April 2.—(Special.) A warrant was sworn out here yesterday for the arrest of Mollie Glass, a negro woman, charged with killing her husband, Tom Glass, a well-known colored farmer of this county.

Glass was found in his home, in the southern part of the county, and a coroner's jury, after an investigation, gave out the opinion that he came to his death through a gunshot wound inflicted by an unknown party.

SAYS MONEY LENDERS OFFERED SETTLEMENT

Two Railroad Employees Secure Temporary Injunctions Against Fifteen Concerns.

Two young men in the offices of two different railroad companies got tired the other day of paying exorbitant interest to fifteen money lenders. Through Attorney R. E. Church they secured injunctions against the collection of any more interest at the rates they were paying. As a consequence, there was camping outside Mr. Church's door Thursday afternoon. Mr. Church, by a representative of the loan companies involved with an offer to settle the whole matter on a 10 per cent basis.

One of the young men is named J. R. Fudge. He is a rate clerk in the office of the Georgia railroad. The other is H. Banks, a traveling freight agent for the Atlanta, Birmingham and Atlantic. Fudge, who draws $85.55 a month, was paying out $45 of it each month on eight loans amounting to $300. Banks, who gets $100 a month, was paying almost as much on seven loans amounting to $250.

Now, according to the laws of Georgia, 5 per cent a month is a maximum legal rate of interest. It is alleged that all the loan companies were charging at least twice that much. It was a simple matter, therefore, to procure the injunctions. Then came the offer of the various loan companies to settle. Mr. Church said that if sufficiently good terms were offered a settlement would be the place, but that otherwise, he would fight the cases through, and he thought, win them. It has been customary to base all legal actions of this kind upon the illegality of usurious interest, but Mr. Church has decided to make his chief stand on another section of the Georgia statutes, which reads: "Any contract made after August 15, 1910, for the assignment or pledge of any unearned wages or salary for the purpose of securing a loan of money, shall be void." As all the loan companies advance on unearned wages, Mr. Church thinks this statute, if properly invoked, will be effective in putting out of business.

Those acquainted with the situation said that about 90 per cent of the average run of railway employees were in debt to loan sharks.

"The company's attitude makes the position," he explained. "The loan sharks know that as long as the interest doesn't get too exorbitant the employee can will pay it simply to hold his job. When it becomes too large the company, in the jargon of the business, 'shoot' him. That is, they levy an assignment on his wages and the man is fired."

The companies against which injunctions were issued Thursday were the Fulton Brokerage company, the E. W. Greenway company, Stephen A. Ryan & Co., A. R. King, King Bros. & Co., the Atlanta Finance company, G. H. Rambusch, Smith & O'Brien and others. They were issued by Judge Bell, of the superior court, and are returnable April 15.

HIGH SCHOOLS OF 7TH TO MEET AT CEDARTOWN

Cedartown, Ga., April 2.—(Special.) Cedartown will be the host of the annual meeting of the Seventh District High School association on April 17 and 18. This association is composed of the high schools of the district and its meeting is an event that is always largely attended by teachers and pupils.

Better Lights for Cordele.

Cordele, Ga., April 2.—(Special.) In order to secure a better distribution of the street lighting in Cordele the city council, at a meeting last night, passed a resolution authorising the local lighting and power company to install three incandescent lights in the place of each arc lamp in the residence section and beyond the bounds of the proposed white way.

Snatch Thief Busy.

Miss Fannie Smullian, who resides at 86 Hill street, was standing in front of her residence last night about 7 o'clock, when a negro ran by her and snatched a pocketbook from her hand containing $2.16.

LARGE ATTENDANCE AT TRAVELERS' MEET

Annual Convention of Protective Association Begins Sessions at Columbus.

Columbus, Ga., April 2.—(Special.)—With between 200 and 300 Georgia traveling men in attendance, the annual convention of the Travelers' Protective association began this morning at Harmony Circle. The city is decorated in blue and white in honor of the visitors, and the jolly drummers have charge of the town.

Addresses of welcome were made by Mayor John C. Cook and Judge S. P. Gilbert, who is president of the board of trade and chairman for Post C, the local organization of the association. Happy responses were made by Jesse W. Bates, president of the Georgia division, and Dr. S. R. Belk, state chaplain.

Following the speech-making, committees were appointed and the convention got down to business, with J. M. Giddens, president of Post C, in the chair.

The credentials committee reported that there are 1,542 members of the Travelers' Protective association in Georgia, divided among the several posts as follows: Post A, 461; Post B, 492; Post C, 223; Post E, 115; Post D, 108; Post G, 44; Post H, 46; Post K, 58; Post M, 18.

The good roads committee, R. A. Grady, of Savannah, chairman, reported excellent progress in the good work of road improvement in the state. Chairman Tom Sherman, of the hotel committee, reported that while there was still room for much improvement in Georgia hotels, yet the situation is better and the tendency is toward improvement. The railroad committee, C. A. Smoyer, chairman, reported that a long fight to get better rates and schedules had been waged and improvement is expected to result when the railroad commission of Georgia orders its decision, April 14.

This afternoon the traveling men took a steamboat ride down the Chattahoochee river, supper being served on board. The convention will continue here through tomorrow, and is said to be the most largely attended convention ever held by the Georgia Travelers' Protective association.

TURNS HER HEAD 'ROUND, AND THERE IT STICKS

Cordele, Ga., April 2.—(Special.)—In attempting the difficult feat of turning her head half way around until her face was directly over her back, Maude Russell, a young contortionist with a negro minstrel show, had a very unusual experience last night, and which will probably cost her lift.

She had practically performed the stunt, with her head still turned as though on a pivot, when she threw the audience, composed partially of white people, into a panic with terrific screams. She found that she could not turn her head back to its natural position, having wrung loose some of the spinal vertebrae in the back of her neck, and for some minutes she remained in this state. She is partially paralyzed as a result.

SCORES OF TRAINS ARE BEING ANNULLED

Philadelphia, April 2.—In pursuance of the retrenchment plans made public last week, the Pennsylvania railroad yesterday annulled 118 passenger trains on the lines east of Pittsburg and Erie and a large number of the western lines.

The financial saving on the eastern lines, it is estimated, will run close to $2,000,000 per year, should the curtailment be in force that long. On the western lines it is roughly calculated that the economical effects of the saving will not greatly dissimilar. About 900 employees in the city were furloughed yesterday for varying periods, and it was said the number of men already were in debt to loan sharks.

GIRL WANTS DAMAGES FOR COLLEGE HAZING

Lafayette, Ind., April 2.—As a result of a hazing in the girls' dormitory of Purdue university last January, Mabel Rogers, of Shoals, Ind., today filed suit for $5,000 damages, asking $5,000 damages, asking $7,000. The plaintiff alleges her right was impaired and her health destroyed.

Miss Rogers, in her complaint, says she was given a "ducking" in her room, tore off her clothing, painted her chest, arms and neck with red ink, poured mucilage on her back and stuck feathers in it in an effort to compel her to kneel. She further asserts that she was ducked in a tub of water.

CHIEF OF THE IDLE ARMY CONVICTED OF VAGRANCY

Sacramento, Cal., April 2.—"General" Charles Kelly, leader of the so-called "army" of unemployed, which at one time numbered 1,800 men, was convicted today on a charge of vagrancy by a jury after thirty minutes' deliberation. He will be sentenced Saturday.

A detachment of the men, who came here from San Francisco, Kelly proposing to march with them to Washington, D. C., was left in the middle west, headed eastward.

HOTELS AND RESORTS

HOTELS AND RESORTS

HOTEL GOTHAM

A Hotel of refined elegance, located in New York's social centre

Easily accessible to theatre and shopping districts

Single rooms (floor hds) $2.50 & $3.00
Single rooms with bath $3.50 & $4.00
Double rooms with bath $5.00 & $6.00

SPECIAL DISCOUNTS 25% to 50% MAY to OCTOBER

Wetherbee & Wood

Fifth Ave. & Fifty-fifth St.
NEW YORK CITY

MENACED BY DEATH HE BRANDS HIMSELF DOUBLE MURDERER

Chicago, April 2.—Seized with a coughing spell and fearing he was going to die Peter Weltzer, suffering from two self-inflicted bullet wounds, today confessed he shot and killed Mrs. Katherine Morris, a widow of a week, and Mrs. Sarah Sallana, in their homes March 30.

Weltzer, who was a long time friend of the Morris family and roomed at the Sallana residence, today asked for the police.

"I guess I'm going," he said, "and I want to make a clean breast of the whole thing."

HE IS PLACED IN JAIL TO PROTECT FROM MOB

Villa Platte, La., April 2.—Robert Baynes, an itinerant white carpenter, today was placed in jail here for safe-keeping and to protect him from citizens of Basile, La., whom it is reported here threaten mob violence. Ross Bain, a 9-year-old girl, whom Baynes says is his niece, is being held as a material witness in the case.

According to reports received here, Basile officers had some trouble in getting Baynes safely away.

It is reported that Baynes represented himself to the girl's mother at Lake Providence, La., that he was her uncle and wished to put her in school. The girl was allowed to go with him. The girl said she does not know whether he is her uncle or not.

Gas Meter Robbed.

W. D. Dunn, living at 173 Luckie street, reported to the police last night that his gas meter had been robbed. Officers went to the house and found $1.25 on the ground near the meter. The thief had evidently become frightened at some noise and fled, leaving the money behind.

PICAYUNE IS MERGED WITH TIMES-DEMOCRAT

Only One Morning Paper to Be Published in New Orleans Territory.

New Orleans, April 2.—It was announced here tonight by those interested that negotiations for consolidation of the Times-Democrat and The Picayune, two of the oldest morning newspapers in the country, practically had been completed.

It is planned to increase the capital stock of The Times-Democrat and to increase the number of directors, some of those financially interested in The Picayune becoming members of the new board. Just when the merger will become effective has not been decided.

The Picayune is one of the oldest English daily newspapers in the United States, having been continuously published for seventy-eight years. For almost fifty years the paper has been controlled by the Nicholson family, Leonard Nicholson now being president. For many years the paper was ably managed by Thomas G. Rapier, one of the best known newspaper men in the country. He is a director of the Associated Press. Mr. Rapier three years ago relinquished active management of the property.

The consolidated paper probably will be published as The Times-Picayune under the management of D. D. Moore, now general manager of The Times-Democrat.

"April Fool Candy" Deadly.

Quincy, Mass., April 2.—"April fool candy" which was found to have been flavored with poisonous berries, is likely to cause the death of two children here.

Man Wants But Little Here Below---But Wants That Little *Safe*

Nowhere in the United States is there a safer place than our mammoth Safe Deposit Vault, with its enormous door weighing 50,000 pounds, with its 8,000 pounds of hinges and its 8-time locks.

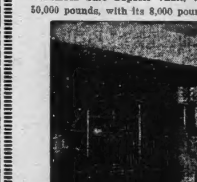

Safe Deposit Vault, Third National Bank.

Open daily, 9 to 5—Saturdays, 9 to 6.

And the Cost to You Is Less Than One Cent a Day

Be *Safe*, Be Sane, Be Secure

Our Savings Department, under government supervision, is a safe place for your money—and an Interest-Bearing Account may be opened with $1.00 or more. You are cordially invited to join our 7,800 other depositors in this department on the road to success and independence.

Third National Bank of Atlanta
CAPITAL AND SURPLUS $1,800,000.00
FRANK HAWKINS, President. THOS. C. ERWIN, Cashier.



New York Dental Offices
28½ and 32½ PEACHTREE STREET
Over the Bonita Theater and Zakas Bakery
GOLD CROWNS . . . $3.00
BRIDGE WORK . . . $4.00
ALL OTHER WORK AT REASONABLE PRICES
Lady Attendant Phone Ivy 1817

"CLEAN UP AND PAINT UP"



For color-cards and information call Phones Bell M. 4710, Atlanta 406; or drop a postal card to

The Tripod Paint Co.
37 and 39 N. Pryor St.
Atlanta, Ga.

Society

MRS. CORA MELL PATTEN ADDRESSES DRAMA LEAGUE

Mrs. Cora Mell Patten, a member of the national board of the Drama League of America, addressed the Atlanta league twice Thursday. In the morning, as chairman of the Junior league, she gave an inspiring talk on the influence of children's dramatics and pageants, describing the value they had proved to be in Chicago, where the public school children took part there last year in a Shakespearean pageant.

She believed in the historic pageants and gave many excellent suggestions to the Atlanta audience.

In the afternoon Mrs. Patten delivered a brilliant lecture on "Brand," the one of all Ibsen's plays she believed to be the greatest. She read from the play, pointed out the philosophy and showed how it was inspiring to all who had not before admired and appreciated Ibsen, and gave joy to students of Ibsen's drama. Mrs. Patten was introduced by Mrs. Emma Garrett Boyd to one of the largest assemblies that has ever been present at the educational committee, of which Mrs. Boyd is chairman. Several important announcements were made.

Saturday Afternoon Dance.

The regular dance will be held Saturday afternoon at the Piedmont hotel from 5 to 7 o'clock. The officers of the Joseph Habersham chapter, D. A. R., will be the chaperons of the afternoon.

On Exceptional Children.

Dr. Maximilian Grossmann, educational director of the National Association for the Study of Exceptional Children, will deliver two lectures in Atlanta next Friday and Saturday under the auspices of the Atlanta Teachers' association.

He will speak Friday night at 8 o'clock in Browning hall, Girls' high school building, on "Different Types of Mind and Civilization Levels," and Saturday morning at 10 o'clock in the Boys' high school on "Public School Provisions for Exceptional Children." An admission of 10 cents will be charged for the first address and the latter will be free to the general public.

John Burroughs' Birthday.

The Atlanta Burroughs Nature club will hold its regular meeting on Friday, April 3, at 3:30 at the Winecoff hotel. That date being Mr. Burroughs' birthday, the club invites old members and friends to be present. "One who knows all about birds" will make an address and others will speak.

Informal Dinner Party.

Mr. and Mrs. Virgil Perryman entertained a few friends at a small dinner party last evening at their home in compliment to Mr. and Mrs. John Jay Smith, of New York.

For Mrs. Smith.

Mrs. T. B. French entertained at a matinee party yesterday afternoon at the Forsyth for Mrs. James Jay Smith, of New York, the guest of Mrs. J. J. Gonzales.

Miss Clyburn Entertains.

Miss Vivian Clyburn entertained at bridge Wednesday afternoon, her guests invited at 2 o'clock. The house was decorated with hyacinths, violets and peach blossoms, and a dainty luncheon was served. The party included Misses Theodore Warfield, Helen Atkinson, Lyndal Haddon, Helen Wilson, Virginia Farr, Mabel Jennings, Rubye Becht, Mildred Florence, Mrs. Edward Vail and Mrs. McKibbon.

Miss McCarty's Luncheon.

Miss Helen McCarty entertained at a pretty luncheon yesterday at her home on Piedmont avenue for Miss Ellen Stokes, of Nashville, Tenn., who is the guest of Miss Marion Atchison.

The guests were seated about a large round table, the centerpiece of which was a plateau of lilacs, narcissi, violets and other spring flowers and little green wicker baskets, filled with violets and rose buds, marked the places. Miss McCarty wore a gown of blue chiffon taffeta.

Invited to meet Miss Stokes were Misses Atchison, Jennie D. Harris, Jessie McKee, Minnie Ansley, Lil Hodgson, of Athens, and Margaret McCarty.

Recital at Barili School.

The following program will be given at the Barili School of Music on Saturday afternoon, April 4:

Piano solos, "Nocturne" (Field), "Norwegian Wedding Procession" (Grieg), Miss Elliott Johnson.

Songs, "Fairy Lullaby" (Mrs. H. H. Beach), "Floriaris Song" (Godard), Miss Ethel Power.

Songs, "Should Florindo Be Faithful" (Scarlotti), "Vot Che Sapete" (Mozart), "Flower Song" from "Faust" (Gounod), Miss Martha J. Smith.

Piano solo, "Second Mazurka" (Godard), Miss Elliott Johnson.

Songs, "Ha Loves Me" (Chadwick), "A Little Brown Dove" (Sear), Miss Ethel Power.

Songs, "Who Is Sylvia," "Impatience" (Schubert), Miss Martha J. Smith.

Birthday Party.

Mrs. Thomas D. Meador, Jr., entertained at a beautiful children's party yesterday afternoon in celebration of the fourth birthday of her little daughter, Julia Lowry Meador.

The rooms were attractively decorated with pink carnations and narcissi.

In the center of the long table in the dining room was a big birthday cake embossed in pink roses and with four candles burning on it. Other decorations of the table were suggestive of Easter.

At each place were baskets filled with pink candies for the little girls and candy balls for the boys.

Pinning the tail on the donkey and other games were played and the prizes were a doll and a book.

Miss Grace Goldsmith, Miss Mary Cohen and little Miss Susan Broyles assisted in entertaining.

The little guest of honor wore a dainty white lingerie dress with pink sash and shoes. There were 85 little guests.

Bazar Today.

The St. Agnes guild of St. Luke's church will give a bazar today and tomorrow in Linden & Stier piano store, 62 Peachtree street. Fancy articles and home-made candy will be sold. Mrs. John Marshall Slaton is chairman of the committee in charge.

AD MEN PAY VISIT TO PHONE EXCHANGE

But Members of Club Are Warned Not to Flirt With Pretty Operators.

The Ad Men's Club of Atlanta held a "luncheon, telephone talk and pilgrimage" Thursday afternoon. The luncheon was at the Hotel Ansley at 1 o'clock, and the telephone talk was a fifteen-minute address, "Behind the Scenes in a Telephone Exchange," delivered by George W. Tyndt, chief engineer of the southern group of Bell Telephone companies.

Mr. Tyndt said in his talk that the calls received by the operators asking for "the time, please," alone amounted to 10,000 a day in Atlanta.

A pilgrimage was then made by the sixty ad men present to and through the Ivy telephone exchange, under the direction of competent and experienced guides, who answered the numerous questions asked pertaining to telephone operation and service. The Ivy office is claimed to be the best equipped telephone office in the south.

The program of the occasion was unique, being in the form of a small telephone book and entitled "Official Directory." It bore a page of advice to the pilgrims, which began as follows:

"Don't try and flirt with all the girls. There are too many, and, besides, the supervisor will be watching. Don't ask to be an operator for a few minutes. It is strictly against the rules for anyone except the regular girls to listen to telephone slush."

The ad men will hold another meeting next Thursday at the Ansley, and Haralson Bleckley will talk on "The Plans Man." His talk will be illustrated with stereopticon views made from photos and a model.

FAILS IN HER EFFORT TO CAPTURE A BURGLAR

Mrs. Jennie Malone, of 124 Courtland street, rushed down to the basement from her sewing Wednesday afternoon when she heard noises, and thought some one was attempting to rob the gas meter. Finding a big negro there, she attacked him. The negro proved the stronger, and threw her to the ground. He seized the gas meter, pulling it loose from the connecting pipes and made good his escape through a window with it in the meter. Mrs. Malone was considerably bruised by the fall.

CAPTAIN E. E. HOLCOMB SERIOUSLY ILL AT HOME

The news that Captain E. E. Holcombe, who has for ten years been superintendent of the capitol grounds, is seriously ill at his home, 151 Crew street, will come as a source of regret and sorrow to hundreds of his friends throughout the state.

A native of South Carolina, Captain Holcombe came to Atlanta twenty years ago. He was connected for years with the police department and has been an employee of the state under four governors.

OHIOANS IN GEORGIA TO MEET FRIDAY NIGHT

The regular monthly meeting of the Ohio Society of Georgia will be held Friday night at the Hotel Ansley. An old-time Ohio social will be had, and arrangements perfected for this meeting for a spelling bee at the May meeting. Every Ohio man, woman or child in Atlanta is invited to meet with the club.

PLEASANT WEATHER PROMISED FRIDAY; ALSO FOR SATURDAY

Following is the weather forecast for Friday:

The northern storm has moved to New England, but the area of cloud weather that accompanied it is slow in moving away to the eastward. Friday, however, will be nearly free from clouds and a fine day, though relatively cool. The minimum Friday morning will be about 42 degrees and the temperature during the day will not exceed about 75 degrees. Winds will be light and variable, mostly from the west. Saturday is also likely to be a pleasant day.

EXAMINE TEACHERS FIRST FRIDAY IN MAY

By authority of the board of education an examination of applicants for teachers' places will be held by Superintendent William M. Slaton the first Friday and Saturday in May, at 9 o'clock in the morning. Also examinations of teachers who are reinforcements for their work will be taken at the same time. Applicants are invited from far and near.

The board of education requires applicants to stand the examination in Atlanta and bring testimonials.

It is unnecessary for teachers' agencies to request that applicants be accepted for positions in the Atlanta schools on the recommendation alone of the agencies.

Quite a number of our teachers resign in June to get married, and a number of vacancies are thereby created. Also the rapid growth of the school system increases the demand for additional teachers.

By action of the mayor and city council, the first year's salary of a graded teacher, beginning in September, will be $65 a month. After a service of five years in the system, the grade teacher's salary becomes $85. The assistant principal's salary begins at $75 a month, and in five years becomes $95.

MADAM PEVSNER TELLS OF THE BEILIS TRIAL

Madam Bella Pevsner, of Haifa, Palestine, a lecturer of wide repute, delivered a lecture last night at the Jewish Alliance building upon the Beilis trial, giving a vivid description of the proceedings at Kiev, Russia, where she was present at the time of the famous trial.

Madam Pevsner is an accomplished linguist and of a charming personality. Her lecture was enjoyed by a large crowd last night.

DIPLOMAS AWARDED TO MANY PHARMACISTS

The graduating exercises of the senior class of the pharmacy department of the Southern College of Medicine and Surgery was held last night at 8 o'clock at the Pharmacy building, 53 McDaniel building.

President Henry Bok delivered the annual address and presented the diplomas.

SIGMA PHI EPSILON CELEBRATES BIRTHDAY

The Georgia Alpha chapter of the Sigma Phi Epsilon fraternity will celebrate the seventh anniversary of its installation by a banquet at 8 o'clock Saturday night in the banquet room of the Hotel Ansley.

Rabid Mule Bites Cow.

Talbotton, Ga., April 2.—(Special.)—A mule having hydrophobia on the place of a negro, Hal Dixon, of Woodland, Ga., today bit a piece of flesh out of a cow as large as an orange. The cow, which is the property of Mrs. S. C. Cunningham, of Manchester, Ga., is expected to develop hydrophobia.

COMMITTEE TO RAISE FUND FOR MONUMENTS

Will Make Walker and McPherson Monuments Presentable Before Shriners Come.

A committee of three, consisting of S. B. Turman, chairman, H. M. Ashe and F. J. Paxon, has been appointed by the Old Guard to raise a fund of $250 or $300 to be used in making presentable the Walker and McPherson monuments before the coming of the Shriners' convention in May.

According to Mr. Ashe, who paid a visit to these two monuments Thursday, they are exceptionally unsightly and unbecoming to the city, especially unacceptable on account of the condition of the roads leading to them, and are so overgrown with weeds that it is with difficulty they can be located.

Knowing that many of the Shriners who will come to Atlanta from the southwest will pass through Decatur, and will wish to visit the scene where the bloodiest fighting of the battle of Atlanta occurred, the Old Guard some time ago undertook to see to it that the monuments were properly cleaned up and their surroundings put in shape. Several of the local patriotic associations were approached, but in view of the fact that the treasuries of most of them are depleted condition they were unable to take charge of the work.

A committee of Old Guard members was accordingly appointed to undertake the raising of a fund for this purpose, and it was for the purpose of securing from them how much money was needed that Mr. Ashe paid the visit to the sites of the monuments Thursday.

Amazed at Conditions.

"To say I was amazed at the neglected condition of these monuments," he said in talking to a Constitution representative, "is putting it mildly. Nobody could have been in them can realize the condition into which they have fallen. They are literally overgrown with weeds and bushes and the stone of which the monuments are constructed has been badly chipped by vandals.

"In addition to this it is practically impossible to get to the monuments over the alleged roads that lead to them. If it should rain during the visit of the Shriners there would be no way of approaching the monuments except on foot, as a vehicle could not traverse the roads in wet weather. We have approached the city and county with reference to putting the roads in shape and Captain Clayton has promised to have them scraped just before the convention meets, but while this will be of material help, should the weather be unfavorable it would still leave the roads impassable should anything like a heavy rain set in.

"We of the Old Guard who have seen the condition of these two monuments think the city could be disgraced if the visitors from the north should see them as they are now. There is not even a railing around the McPherson monument and the spot where it is located is one of the most unsightly and looking place as there is in the county. While there is a railing around the Walker monument, the grass is overgrown and is practically as bad off as the McPherson monument.

Only $300 Asked.

"For about $300 we can put a railing around the McPherson monument, level and sod it and put a fresh coat of paint on the Walker monument in such shape that they will be presentable. It does seem that we should be able to get as small an amount as this from the citizens of Atlanta for the purpose of improving the surroundings of these two sites, which should be a source of pleasure to visitors to the city, instead of eyesores as they are now.

"The committee will gladly receive contributions of any size, large or small. Checks should be made out as follows: H. M. Ashe, for Old Guard Monument Repair Fund, 1119 Healy Building, City.

The McPherson monument is located just off of Moreland avenue, near the county line, while the Walker monument is about a half mile distant on Glenwood avenue. Each consists of a large cannon mounted on a stone base, with inscription tablet.

LAGRANGE REPORTER NOW A SEMI-WEEKLY

LaGrange, Ga., April 2.—(Special.)—The LaGrange Reporter, which is one of the oldest newspapers published in the south, has changed its schedule of publication from a weekly to a semi-weekly and plans are being formulated by the management to make of it a daily during the coming fall.

The Reporter was purchased about two years ago by J. A. Perry, a prominent LaGrange citizen, and was placed under the business management of Phil Trimble, a young newspaper man, of Hogansville. Since operation under the present management the paper has greatly improved and has been instrumental in the accomplishment of several things which meant the further advancement of the city's progress.

RUNAWAY COUPLE WED AFTER PRAYER MEETING

Rome, Ga., April 2.—(Special.)—A runaway wedding took place here last night at the close of the prayer service at the First Methodist church. The bride was Miss Ruby White, of Chattanooga, and the groom W. R. Bright, a traveling representative of the Fairbanks Canning company, whose home is in Louisville, Ky. Miss White arrived in Rome yesterday morning, ostensibly to visit her friend, Mrs. C. R. Oldham, on First avenue, and the wedding followed. The ceremony was performed by Rev. J. H. Bakes, presiding elder of the Rome district.

LAGRANGE PLANNING TO BUILD NEW HOTEL

LaGrange, Ga., April 2.—(Special.)—A subscription list will be circulated in LaGrange in a short time for the purpose of organizing a stock company for the erection of a new hotel in this city.

A strong fight has been waged for the past several weeks by leading LaGrange citizens for the building and indications are that the hotel will soon take on concrete form.

For a long time LaGrange has been sadly lacking in hotel facilities and now the city's progress has made it imperative that instant action toward supplying this need be made.

SURVEY BEING MADE OF DEKALB SCHOOLS

Decatur, Ga., April 2.—(Special.)—A survey of DeKalb county schools is being made by Miss Celeste Parrish, state school supervisor.

This is a new work in DeKalb county and is expected to prove very helpful in future educational work. Miss Parrish will complete her survey in about ten days.

County School Superintendent R. E. Carroll is very enthusiastic about the outlook for the county school fair, which will be held in Decatur April 16 and 17, and says much interest is being taken in the project by the different schools in the county.

Changes in Postoffice.

Postmaster Rolling H. Jones, of the Atlanta postoffice, yesterday issued an order naming James L. Cooper, longtime in the registry division of the Atlanta postoffice, superintendent of postal station "A," 122 Gordon street, West End, to take the place of C. O. Clark, transferred by the same order to the registry department of the main office. The changes was brought about because of Mr. Clark's impaired health. Station "A" is one of the most important in the Atlanta postal system.



Have You a Small Purse?

If you have grown tired of the dingy floors and furniture in your home and have not the means to buy new furniture or call in a decorator to refinish the old, go to your dealer's and ask him about

'Twenty-Six Shades' **FIXALL** For Every Purpose

The Finish That Lasts.

Fixall can be applied by anyone. Simply follow directions on the can. *Fixall is sold in cans holding one-fourth pint to one gallon at 15c to $2.50. There is a right size can for every purpose at your dealers.*





"Little Miss Fixall" has prepared a series of humorous illustrations which show just how your room would look finished in the various Fixall colors. These illustrations are a genuine art production in the homecraft. She wants the best color effect on floors and wood work and, she says, interesting to the "Little Folks" at home. Write us a postal today and get one free.

Louisville Varnish Co., Louisville, Ky.

Your Easter garment will surely be satisfactory if it is a Wooltex coat or suit



Behind the authoritative style of the Wooltex coat or suit — authoritative in style because it comes to you from the most important style organization in the world — is the Wooltex guarantee that the quality of the garment is so good that it will give two full seaons' satisfactory seasons' satisfactory wear.

This is an important thought to have in mind when you are shopping for your new Easter coats and suits.

Davison-Paxon-Stokes Co.

The Store That Sells Wooltex

Coats Suits Skirts

FRIDDELL BROTHERS

HOUSE PAINTERS

Call on Us for an Estimate. Let Us Help You Clean Up.

THE HOUSE O' QUALITY

PHONE US



The Children's Lunch Basket—

will be brim full of health builders if the foods it carries are made with

Cottolene

Pastries, doughnuts and all foods are far more digestible when made with Cottolene. Physicians and expert dieticians have passed the verdict of science in favor of this clean, food-bettering product. Cottolene is pure and wholesome and should be used in all cookery.

The children will adore the cook who makes this:

COTTOLENE FAIRY GINGERBREAD

2-3 cup Cottolene; 1 1-2 cups sugar; 1-2 cup sweet milk; 3 eggs; 1 teaspoon soda; 1 tablespoon ginger; 7 cups flour (or enough to mix as stiff as can be rolled).

Cream Cottolene and sugar, add beaten eggs, soda dissolved in sweet milk and ginger. Add flour (as much as can be stirred in). Roll to about one-eight inch thickness, in a sheet to cover bottom of a large, low baking-pan, score with fancy rolling-pin or apple-peele stamps, sprinkle with sugar and bake to a very delicate brown. Cut apart and remove quickly by passing knife underneath and stand on edge in a pan to cool.

Order a pail of Cottolene and just try these crisp wafers. Use Cottolene in all cooking, always using one-third less than you would of butter or lard, because Cottolene really goes farther. Also send to us for the valuable FREE Cook Book, HOME HELPS. Do it NOW.



THE N.K. FAIRBANK COMPANY CHICAGO

Clean Up and Beautify Atlanta

The campaign is on. We are going to have a cleaned-up, painted-up Atlanta for the "Shriners."

So far, so good; but let us go further and make use of that cleaned-up yard, both front and back.

Fill the back yard with the money-saving, health-saving vegetable garden.

In front and on the side, patch up the ragged-looking spots in the lawn by sowing Grass Seed; make beds of the bedding and decorative plants, such as geraniums, coleus, salvia, etc. These are

To Last All Summer

and make our home places, individually, and the city as a whole, an attractive place for those of us who have to look at them all season.

It's all right to "slick up" for special occasions, but it's far better to make and keep an "Atlanta Beautiful" all the year for ourselves and the tens of thousands of visitors that are constantly coming to our city and forming opinions from what they see.

Hastings' Is the Place

to get all those things in the way of Seeds, Plants, Bulbs and Fertilizers necessary to make and keep Atlanta beautiful this spring and summer.

Always glad to see you when you come to our city store, but if not convenient, just phone in your order. Double daily delivery service.

Bell Phones: Main 3962, Main 2368. Atlanta Phone 2368.

H. G. HASTINGS & CO.

16 West Mitchell St.

SOCIAL ITEMS

Dr. Dunbar Roy will leave today for New York, where he joins Mrs. Roy, who has been in Richmond, Va., and later visited friends at their home on the James river.

Mr. and Mrs. B. T. Haynes, of Rome, returned home yesterday after spending a few days in the city.

Miss Edith Kirkpatrick is still confined to her room. She has been ill for nearly a month.

Mrs. B. S. Barber, of Gainesville, Ga., is the guest of Mrs. Alfred Truitt.

Miss Gertrude Douglas is the guest of her brother, Mr. Lee Douglas, at the Georgian Terrace.

Mrs. Warner Martin leaves Monday with Miss Edith Taylor and Mrs. J. F. Williams, on Mrs. Williams' private car for Lanark, on the west coast of Florida, where they will spend ten days.

Mr. W. G. Chipley is in Birmingham.

Mrs. George Eakin has returned from Knoxville, where she has been the guest of Mr. and Mrs. C. M. Fall for five weeks.

Mr. and Mrs. H. E. Harman and the Misses Harman, who have spent the winter at the Georgian Terrace, returned to their home at East Lake this week.

Mrs. Fred Scott and Miss Mae Scott, who are the guests of Mr. and Mrs. H. F. West, leave Monday for New York for a visit before returning to their home in Milwaukee.

Mrs. John H. Stover, who has been quite ill for the past two months at her home on West Peachtree street, is now improving, and will be able to be out soon.

Mr. and Mrs. R. L. Hood will leave the 15th for a two weeks' stay in New York.

Mr. Kenneth Goode returned to New York this morning. Mrs. Goode remains the guest for some time longer of her parents, Dr. and Mrs. Miller Hutchins, at 21 East Linden street.

Mr. and Mrs. Henry Coles, who have been at the Georgian Terrace for several weeks, will return Monday to their apartment on Ponce de Leon avenue.

Mr. Alfredo Barili and Miss Louise Barili will leave on April 26 on the White Star liner Cedric for Liverpool and will go at once to Craig-Y-Nos.

Mrs. W. H. Felton, of Cartersville, is in the city.

Mr. Glenn Gessler, formerly of Atlanta, who has been making his home in North Carolina for the past four years, has returned to make his home in Atlanta.

Mrs. Jack Lewis has recovered from a recent serious illness.

Miss Paula Garrison has returned home after a visit to Misses Marion and Tommie Pardue.

Mrs. Alfred Truett entertained her bridge club yesterday at her home on Columbia avenue.

Mrs. Lucilus Stallings, who has been ill at St. Joseph's infirmary for several weeks, returned to her home in Newnan yesterday.

Miss Alice Crouch returned to her home in Cartersville yesterday after a visit to her sister, Mrs. William Cowan, in Ainsley Park.

Dr. J. S. Todd is ill at the home of his daughter, Mrs. S. S. Wallace.

Mrs. Dalton Mitchell continues quite ill at a private sanitarium.

Miss Maria Ware, of Hustington, W. Va., is the guest of Mrs. George Wight.

Mrs. Frances Drake, of Newnan, is the guest of Mrs. W. C. Spiker.

Miss Marion Vaugh returned yesterday from a visit to New York.

Mr. and Mrs. Harvie Jordan returned Wednesday from Mississippi.

Mrs. C. K. Ayer entertained at luncheon Thursday for Mrs. B. S. Barker, of Gainesville, who is visiting her.

Mr. and Mrs. Lyle K. Batterson have gone to housekeeping in an apartment on Highland avenue.

The Newman club was delightfully entertained Wednesday afternoon by Mrs. George Rainey at her home on Myrtle street.

Mrs. Louis M. Thibadeau entertained the members of her bridge club yesterday afternoon at the Elks' club.

Mrs. D. B. Andrews, of Cleveland, Ohio, will be the guest of Mrs. Virgil Perryman for grand opera.

Miss Emily Arrington, of Rome, is the guest of Miss Evelyn Green.

Mrs. Victor Lamar Smith returned yesterday from New York.

Smoothest, Softest Talcum Powder Made

10¢ a box

Air-Float TALC

Scented. Delightfully Perfumed. White or Flesh Tint. Guaranteed pure by TALCUM PUFF CO., Manufacturers, Bush Terminal Bldg., Brooklyn, N. Y.

Piedmont Hotel

"Souper Dansant"

TONIGHT AND EVERY NIGHT THIS WEEK WILL BE

"Adele Night"

Members from the Company will attend

Make Your Reservations Early



Our Shoes of Style and Quality Are Modestly Priced $3.50, $4 and $5

Pretty spring models they are, showing the fine progress shoes are making in this fashion insistent age.

There was never a season when women demanded so much of fashion in shoes—and never before were they offered so much.

We're expecting a big share of approbation when we show you our newest spring styles in

Pumps and Colonials in Patent and Dull Leathers at $3.50, $4 and $5

Carlton Shoe & Clothing Co. 36 Whitehall

KAMPER QUALITY

FRIDAY and SATURDAY SPECIALS At KAMPER'S

California Fruits — Club House Brand: Royal Ann Cherries, Large Black Cherries, Lemon Cling Peaches, Yellow Cling Peaches, Bartlett Pears, halves, Pealed Apricots, Sliced Peaches. Regular 40¢. Extra Special: Three Cans 98c. Dozen Cans $3.89.

Saturday the LAST DAY at these prices

50c Jars Whole Preserved Figs 29c — Six Jars $1.65 Only 6 to a Customer

Cornfield Brand HAMS 19c POUND

In the Market — Full line fresh-dressed Hens, Turkeys, Ducks, Squabs, Geese, Fryers and Broilers of highest quality.

Vegetables — All kinds. Fresh from Florida. No matter how hard it may be to get vegetables fresh, Kamper gets them—always.

CHEROKEE FARM EGGS — Received fresh daily. Guaranteed. Especially recommended for the table of invalids. Cost a few cents more, but they're worth it.

C. J. Kamper Grocery Co.

PHONE IVY 5000. 311-325 PEACHTREE ST.

ETHEL RODGERS ON TRIAL FOR KILLING HACKMAN

Albany, Ga., April 2.—(Special.)—The trial of Ethel Rodgers, charged with the murder of Walter Drake, a young white hackman, in this city nearly a year ago, began in Dougherty superior court this morning. Argument of counsel began late this afternoon, and will be concluded tomorrow morning. This is the second hearing in the case. The first hearing resulted in a mistrial.

Bainbridge Chief Resigns.

Bainbridge, Ga., April 2.—(Special.)—Chief of Police J. H. Emanuel has resigned to go into business, and former Chief D. R. Barber, assistant to Chief Emanuel, has been elected by the city council to take effect at once. The retiring chief is known far and wide, while Captain Barber is known far and near as a capable officer, worthy to assume the duties laid down by Mr. Emanuel, whose services to the city are highly praised by Mayor J. W. Callahan.

Maier and Berkele Give Banquet on Anniversary Of Twenty-Seventh Year

In celebration of the successful close of its twenty-seventh year of existence, the jewelry firm of Maier & Berkele held a banquet—which it chose, however, to distinguish more as a "family dinner"—Thursday night at the Piedmont hotel. Colonel Frederic J. Paxon was toastmaster.

The guests and celebrators were Mr. H. A. Maier, Captain Robert J. Lowry, Colonel Asa G. Candler, Mr. John Murphy, Mr. W. J. Davis, Colonel Frederic J. Paxon, Mr. Carson, Mr. Stahl, Mr. Cayce, Mr. Atkins, Mr. Dell, Mr. Littlepage, Miss Hetzel, Miss Carpenter, Mrs. Dixon, Miss Jones, Mrs. Brown, Miss Credille, Mr. McDuffie, Mr. Burns, Mr. Nielsen, Mr. Fleming, Mr. Simmons, Mrs. Robbins, Miss Pitts, Miss Wessner, Miss Henley, Mr. Burns, Mr. Kreeger, Mr. Hengen, Mr. Johnson, Mr. Jansen, Mr. Beeland, Mr. Copeland, Mr. Will A. Haygood, Mr. Winfield Dudley, Mr. Glenn Gessler.

RICH NEGRO FARMER MURDERED IN BUGGY

Albany, Ga., April 2.—(Special.)—Alex Billingslea, the most prominent negro farmer in Dougherty county and a large property holder, was found with his throat cut from ear to ear and many stabs in his body in the woods about 2 miles from his home, which is 6 miles southeast of this city, this morning. His horse came home with his buggy last night, but the curtain had been torn off, and the buggy was covered with blood. The search for the body was not successful until late this morning.

It is thought the assassin got up on the buggy from behind, stabbed Billingslea in the back through the curtain and then cut his throat on both sides. There is no clew to the assassin.

Jealousy about women is thought to have been the motive, though the dead man's body was robbed of everything of value he had on at the time.

CHASTAIN FACES CHARGE OF KILLING J. W. ROYSTON

Lavonia, Ga., April 2.—(Special.)—The case of the state against Carl Chastain, charged with killing John Royston in the Middle river district on December 6, 1913, is now on trial before Judge B. F. Walker and a jury in Franklin superior court. The deceased was a prominent farmer and son of W. A. Royston, the founder of Royston, for whom the town was named. The defendant is a young man about 20 years old.

There are about twenty-five witnesses in the case and it will take a day or two to try it. There is a large crowd of people in attendance upon the court. The trial promises to be a lengthy one and closely contested.

MARTIN'S AUTOMOBILE, NO. 1053, IS STOLEN

Another form of theft is fastly growing in popular favor in Atlanta, and the fad is becoming decidedly worrisome to auto owners. It is auto stealing. The latest theft of this nature occurred last night about 6 o'clock when the five-passenger Ford of Dewey Martin was found missing from its place before the Third National bank building, where it had been left half an hour before.

The state license number of the car was 1053, and the front and rear axles and springs had just been painted black. The county and city police are on the look out.

FINLAYSON MAYS NAMED FOR MILITARY ACADEMY

Thomasville, Ga., April 2.—(Special.) Finlayson Mays, son of John Mays, of this county, has been offered the appointment to West Point and has gone to Atlanta to stand the physical examination necessary to enter the military academy.

Young Mays is a last year's graduate of the Thomasville high school, and received first honors in his class. Through the high order of his work here he was relieved from an examination on text books.

Young Mays received the appointment through one of the Georgia congressmen, to whom he is related, he having been formerly a resident of Monticello.

GRIFFITH FOUND GUILTY OF ROBBING A FARMER

J. M. Griffith, the 19-year-old boy, who, it is alleged, robbed W. B. Lankford, a farmer of Osborn, Ga., of $80 and his watch on the night of February 27, near Oakland cemetery, was given twelve months by Judge Ben Hill yesterday. Griffith, it is said, played the role of a pseudo-detective, pretending to arrest Lankford, who was a newcomer to the city, on charges of selling liquor, commanding him to give up his pocketful of hard money, and later vanishing in the dark when Lankford thought he was marching him down to the police station. The jury, on account of the youth of the fake detective, recommended mercy.

THREE NEGROES ESCAPE FROM BRUNSWICK JAIL

Brunswick, Ga., April 2.—(Special.) When Jailer Lowe opened an unused cell at the county jail yesterday morning three negro prisoners, who had secreted themselves in the cell, broke out, and, before the jailer realised what had happened, all three of the negroes made their escape.

The prisoners had planned for the jail delivery. They managed to get into the cell, which was never used, but through which the jailer was compelled to pass in order to reach the other cells. He was carrying breakfast to the prisoners, and just as he opened the unused cell the three negroes rushed upon him. All efforts to capture them have thus far failed.

MOREL TO DEMONSTRATE FLY-KILLER HERE SOON

L. J. Morel was in Atlanta Thursday arranging with the city health board of health for the demonstration of a fly-killer, which he declares will kill flies, not one by one, but by the wholesale. This fly-exterminator is an alcoholic distillation, the vapor of which, it is claimed, kills flies without being at all injurious to human beings. Mr. Morel says demonstrations will be given in Atlanta in May.

Brunswick Gets Big Plant.

Brunswick, Ga., April 2.—(Special.) When Brunswick business men, at a meeting held last night, subscribed $10,000 in stock they landed for this city another large industry in the Brunswick Creosoting company, which is to be backed by Louisville capitalists, and which is to be incorporated with a capital of $150,000.

INDIA TEA

FOR SALE BY THE FOLLOWING GROCERS:

ATLANTA, GA.
AARON, D., 58 Walthours.
AKIN, E. G. & CO., 497 Peachtree.
ALTERMAN, L., 54 Vine.
ALTSHELER, H., 880 Marietta.
ALVERSON BROS., 53 S. Forsyth.
ANDERSON, F., 46 George.
ANDREWS, A. D., 194 Marietta.
ANGELINA, MRS. R., 201 Marietta.
BARNETT BROS., 810 Peachtree.
BARRETT & HOSS, 598 Peachtree.
BECKER, HYMAN, 260 Chestnut.
BENTON, L. A., 456 Edgewood.
BERGH, J., 47 N. Humphries.
BERKOWITZ, H., 464 Auburn.
BERTINE, D., 1 Lee.
BILLUE, T., 121 Chapel.
BLEICH, MRS. H., 269 Peters.
BOHLER, W. L., 40 Hampton.
BOLDEN, WM., 332 W. North.
BOSS, I., 181 Markham.
BOSS LOUIS, 17 Chapel.
BRADFORD, M. W., 84 Carroll.
BRADLEY, C., 110 Jones.
BROWN, A. E. & SONS, 27 Allene.
BROWN, J. F. CO., 224 Wylie.
BUCKALEW & ELLIOTT, 240 Hellwood.
BURTON, C. J., & SON, 58 S. McDaniel.
BYFIELD, B. F., 452 W. Hunter.
CALLAWAY, A. W., 229 Stewart.
CAMP GROCERY CO., 346 Peachtree.
CANN, C. P., 428 Marietta.
CHERRY, P., 13 N. Broad.
CHOMSKY, A. S., 216 Kennedy.
CITRON, E., 255 Piedmont.
COFIELD, D. W., 506 Pearl.
COMMERCIAL INDUSTRIAL CO., 82 Gresenferry.
CONN, J. B., 106 Chestnut.
CONTINENTAL CASH GROCERY, 182 Whitehall.
DANIEL, J. T., Riverside.
DAVIDSON, M. E., 39 Fair.
DIGGS, A. C., Fort and Caln.
EVANS, D. N., & CO., 49 Orleans St.
EXPOSITION MILLS STORE, 1004 Marietta.
FIFTH WARD GROCERY CO., 816 Marietta.
FORTNER, C. C., 824 Marietta.
FOSTER, B. L., 57 E. Hunter.
FOWLER, T. G., 51 Piora.
FRANK, L., 138 Pulliam.
FREEMAN, J. W., 160 E. Cain.
GANN, D. & CO., 163 Edgewood.
GANN & HAWKINS, 17 Angier.
GARDNER & MYERS, 184 Davis.
GATLIN, F., 197 Marietta.
GEORGE, J. A., 168 S. McDaniel.
GERSON, R., 415 Magnolia.
GILBERT, MRS. E. B., 142 Fourteenth St.
GLASS, P., 29 Kennedy.
GLAZIER, A., 740 Marietta.
GOLER, H., 34 Rhodes.
GOLER, O., 250 Gresenferry.
GOLDBERG GROCERY CO., 33 Kennedy.
GOLDBERG, I., 234 Mangum.
GOLDBERG, W., 127 Forrest.
GOLLER, M., 198 E. Georgia.
GOODIN, MRS. R. C., 29 S. Humphries.
HAMMETT, G. W., 126 Grant.
HANCOCK BROS., 166 W. 10th.
HARDIN, A. A., 81 Houston.
HARDIN MERC. CO., 450 Edgewood.
HILLMAN, M., 128 Stonewall.
HOWARD, J. A., 76 Hampton.
HUNTER, F. L., 88 Bellwood.
ISKENBERG, D., 419 Pulliam.
ISRAEL, L., 202 Beckwith.
JONES, D. H., 575 Marietta.
JONES, H. C. & CO., 391 Lee.
KALECHMAN, H., 373 Lee.
KALESCH, N., 499 Simpson.
KELLY & BENTLEY, Howell Mill Road.
KING, S. O., 401 Woodward.
KLOTZ, H., 40 Hilliard.
KRAMER, B., 1071 Martin.
KRAMER, M., 87 Kennedy.
KRANSER, S., 238 Humphries.
KUNIANSKY, J., 473 W. Hunter.
KUNIANSKY, L., 357 Edgewood.
LANDAU, A., Center Hill.
LEVENTAN, J., 378 Capitol.
LEVETAN, C. M., 370 Central.
LEVIN, W., 25 Simpson.
LISOWSKY, J., 462 Decatur.
LUBETZKY, I., 119 Connally.
MCALL, R. C., 229 Bellwood.
MCARTY, T. W., 37 Jones.
MACKEY, S. J., 103 Bellwood.
MADDOX GROCERY CO., 199 Peachtree.
MARBUT & MINOR, 500-2 Flat Shoals.
MEASON, F. K., 886 Piedmont.
MEMPHIS CASH GROCERY CO., 213 S. Forsyth.
MERLIN, M. J., 112 Formwalt.
MERRITT, J. H., 325 Peters.
MOORE, J. M., 209 Whitehall.
MORRIS & THOMAS, 548 Peachtree.
MOZLEY GROCERY CO., 270 North Boulevard.
NAJJAR BROS., 139 Peters.
NETTLES, J. M., 46 Kirkwood.
NOVECK, S., 27 Windsor.
PATCH, J. R., 97 Windsor.
PICKETT BROS., 1400 DeKalb.
PODHORCHER, M., 170 Markam.
POLLOCK, H., 437 Capitol.
POPE, T. T. & CO., 395 Glenwood.
POPE & WARD, 837 Gordon.
PRYOR ST. CASH GROCERY, 143 S. Pryor.
QUARTERMAN, J. C., 161 E. Baker.
RHINAN, S., 276 Highland.
ROANE, M. P., 446 Edgewood.
ROBY, S. C., 165 Glenn.
SCOTT, R., 19 Foot.
SEITZ, M., 224 E. Linden.
SHEPPEL, L., 567 Simpson.
SIEGEL, M., 268 Decatur.
SILVERMAN, H., Pryor and Houston.
SIMPKINS, I. D., 586 Decatur.
SMITH, J. S., 188 Jefferson.
STEWART, P. M., 126 Bellwood.
TAPPAN & CO., 68 Highland.
TE BOW BROS., 290 Whitehall.
TENDRICK, J., 111 Chapel.
TESSLER, M., 110 Richardson.
TUCKER & M'MURRY, 527 Lee.
WALD, H., 194 E. Merritts.
WALD, D. H., & BROS., 82 Flat Shoals.
WALLACE, J. H., 583 Lee.
WEATHERFORD, W. J., 128 Ira.
WEST M. R. & SON, 184 W. 10th.
WHITEMAN, A., 121 Connally.
WILDER, W. F., 213 D'Alvigny.
WILKS, A. H., 210 Marietta.
WILLINGHAM, J. C., 213 Simpson.
WILSON, N., 297 Peters.
WIMBOIT, MRS. J., Howell Mill Road.
WIMBERLY, W. F., 774 Marietta.
WINN, W. H., 36 Warren.
WISENSKY, K., 251 Pulliam.
WOLF, H., 219 S. Pryor.
WOODALL, D. S., 215 Peachtree.

ACWORTH, GA.
ACWORTH CASH GROCERY CO.
BENSON & SMITH.
HADAWAY & BISANER.
LEMON, J. R.
M'MILLAN BROS.
DELANDO AWTREY'S SONS.

ADAIRSVILLE, GA.
ALLEN, B. C.
BAILEY, C. P.
POSSETT, A. J.

ALMON, GA.
MARBUT, W. S.

ALPHARETTA, GA.
DOVER, A. L. & W. M.
JONES BROS.

BALDWIN, GA.
SHORE W. A. & CO.

BALL GROUND, GA.
CAGEL, J. T., GROCERY CO.
LOVELADY & CO.
ROBERTS, A. W., & SON.
THE HARDIN CO.

BARNESVILLE, GA.
ELLIOTT, M. M.
HOLLAND & SCHOWDER.
MARTIN, J. M.
MATTHEWS & PORCH.
WILLIAMS, J.

BERNER, GA.
GOGGANS, W. W.

BIRMINGHAM, GA.
ADAIR, W. F.
NEWTON, T. B.

BLUE RIDGE, GA.
GARTRELL, W. M., & SON.

BOLTON, GA.
WHEELER, CHAS.

BOWDON, GA.
ROOP BROS.

BROOKTON, GA.
HULSEY, J. N. & SON

BUFORD, GA.
BEARD, W. H. & H. H.
HAZEL & MULLIGAN.
HUTCHINS, W. H.
PERRY, L. I.
ROWE & BENSON.
SHADBURN, M. C.

BULLOCHVILLE, GA.
BULLOCH, H. E.
HARTFIELD, W. T., CO.
JOHNSON BROS.
LEVERETT, H. B. & CO.

CAMAK, GA.
KITCHENS & WARE.

CANTON, GA.
CRISLER, B. F., & SON.
DUKE, W. R.
JOHNSTON, G. R. & BROS.

CAMP GROUND, GA.
WILLSON, T. M., SONS

CARNESVILLE, GA.
COX, M. E.

CARROLLTON, GA.
BURNETT & MERRILL.

CARTERSVILLE, GA.
BISHOP & CO.
CASH GROCERY CO.,
EAVES, W.
FOSTER, J. B., & SON.
GAINES, G. L.
GASSETT, J. Q.
GILREATH, G. H.
MATTHEW & CO.
MAYES GROCERY CO.
MILNER, W. H.
MONFORT, J. A. & CO.
SHAW, L. T. & SONS CO.

CASH, GA.
STONE, B. F.

CASSVILLE, GA.
HAWKINS, CASTLE & CRAWFORD.
LAYTON, MRS. B.

CENTERVILLE, GA.
INGRAM, J. H.

CLARKSTON, GA.
JOHNSON, JOLLY CLEM.

CLARKESVILLE, GA.
COOPER, W. J., & SON.
WEST, E. P., & CO.

CLAYTON, GA.
CANNON & M'CURRY.
CANUP & DERRICK.
MOORE, J. L.

CLERMONT, GA.
HUDGINS & BOWEN

COLLEGE PARK, GA.
DREWRY, M. L.
LINDSEY, J. L.
WRIGHT, G. D.

CONYERS, GA.
CAMP, L. A.
DAVIS, J. W.
HEWLETT & DOWNS.
M'DONALD BROS.
PLUNKETT, M. H.
SIGMAN, C. W.
VAUGHN, R. & CO.
WHITAKER, A.

CORNELIA, GA.
CORNELIA MDSE. CO.
LYTLE, F. B.
REED & JACKSON.

COVINGTON, GA.
BENTON & STUBBS.
BONNER, J. O.
DEMMOND, MRS. J. S.
REESE, C. C.
FITZPATRICK, G. C.
FRANKLIN, C. A.
HEARD, WHITE & CO.
LUNSFORD, E. E., JR.
PALMER, W. F.
POPE, C. C.
RAMSEY, C. D.
SMITH, J. W., & W. B.
SWANN, T. C., CO.

CRABAPPLE, GA.
BROADWELL, JOHN B.

CUBA, GA.
HOLBROOK, JAMES F.

CULLODEN, GA.
BLALOCK, FULLER & WYNN.
MEANS, W. H.

CUMMING, GA.
CUMMING DRUG STORE
EDMONDSON & PIRKLE
WELLS, W. W.

DALLAS, GA.
BULLOCK & COUCH.
COOPER & RUSSOM.

DECATUR, GA.
GEORGE, M. & CO.
LOWE, J. H.
NORMAN GROCERY CO.

DEMOREST, GA.
HUNT GROCERY CO.

DREW, GA.
WHEELER, W. C.

DUCKTOWN, GA.
LIDBETTER & HOWARD

DUNCAN, GA.
BACHELOR, J. T.
JOHNSON BROS.
SMITH, H.
THRELKELD, A. C.

EAST POINT, GA.
SMITH, F. L.

ELLIJAY, GA.
WIMPY, J. W.

EMERSON, GA.
GLADDEN, G. M.

FARMVILLE, GA.
STEWART & SON.

FAYETTEVILLE, GA.
FIPE MERC. & HARDWARE CO.
KITCHEN, J. W.
TRAVIS, C. C.
TRAVIS, J. E., & CO.

FIELDS' CROSS ROADS, GA.
HAGOOD & THOMPSON

FLOWERY BRANCH, GA.
CARLISLE, E.
HURT, J. B., & CO.
HOLLAND, FRANK.

FOLSOM, GA.
M'CLURE, R. L.

FOREST PARK, GA.
GEORGE, J. L., & SON
YANCY BROS.

FORSYTH, GA.
FREEMAN & BRO.

FREEMANSVILLE, GA.
COCKRAN, W. K.

GAINESVILLE, GA.
BARRETT, C. E.
BOYD GROCERY CO.
DOBBS, A. F.
HOLCOM, W. F.
LOGAN, J. B.
LOGAN, M. L.
LOKEY BROS.
MERCK, F. C.
NIX, J. L.
PANNELL, MRS. T. A.
SPAIN, W. H.
VANDIVER, F. P.
WRIGHT, J. M., & SON.

GRANTVILLE, GA.
HOPKINS, B. H.
PARK, A. J.

GREENVILLE, GA.
CULPEPPER, W. C.
MILLER, C. C., & SON.

GRIFFIN, GA.
BURCH, W. F.
CITY MARKET
GEORGE CARLO
GREEN, JNO. & SON
GRIFFIN MERC. CO.
JOHNSON'S MARKET
M'BRAYER, W. L., & CO.
OXFORD MARKET

HAMPTON, GA.
CRESCENT MERC. CO.

HAPEVILLE, GA.
CARMICAL, O. L.
HILL, J. W.
LASSETTER & CO.

HARDEMAN CROSS ROAD, GA.
HARDEMAN, R. F. & A. M.

HIRAM, GA.
GRIFFIN & FLORENCE.
HIPPS, H. I.

HOLLY SPRINGS, GA.
DE LAY, F. L., & BRO.

HOSCHTON, GA.
BAIRD, T. H.
BELL, J. F., & SONS.
DE LAPERRIERE, W. P., & SONS.

HELEN, GA.
BYRD & MATHEWS LUMBER CO.
OAKES, W. R.

INDIAN SPRINGS, GA.
WATKINS, G. I. & SON

INGLESIDE, GA.
HENLEY, W. L.

JACKSON, GA.
BARNES TRADING CO.
BELL, D. & SON.
KITCHENS, J. E. & W. R.
O'NEAL, E. W.
STODGHILL, W. F.
WHITE, G. W.

JASPER, GA.
DAVIS, TOM.
JASPER PHARMACY.

JENKINSBURG, GA.
THURSTON, W. S.

JERSEY, GA.
BLASINGAME & M'GARITY.
BROWN, W. H.
WILEY & BEAM.

JONESBORO, GA.
BURNS, W. E.
EVANS BROS.
SOCIAL CIRCLE SUPPLY CO.
WILSON, J. F., & CO.

KENNESAW, GA.
LEWIS, J. C.
WEAVER, H. L. CO.

LaGRANGE, GA.
AMOS, W. T.
DZ LOACH, W. B.
FARNIAM, CHAS. J.
HARRIS, W. H.
HEARN, C. L.
WOODS, G. L.

LATHAMTOWN, GA.
LATHAM, W. A., & SON

LAVONIA, GA.
FARR, L. E.
McDO.ALD, J. C.
SMITH, D. B.

LEWIS CORNER, GA.
LEWIS, C. H.

LILBURN, GA.
BUSHA, S. J.

LITHONIA, GA.
HUGHES, HUGH
JOHNSON, WM. A. & SON.
McDONALD, C. H.
MADDOX, R. F.
SMITH, J. C., & BROS.
PLUNKETT, IVEY H.
WEEDN.

LOCUST GROVE, GA.
BONE, J. W.
CRUMBLEY, B. F.

LOGANVILLE, GA.
CURLEY & GARRETT.
GUTHRIE & CO.
LOGANVILLE MERC. CO.
ROBERTSON, W. F.
SAMMON, W. H.
UPSHAW, O. E., & CO.

LONE OAK, GA.
WISE, B. E.

LOUISE, GA.
FOLDS, T. A.

LUTHERSVILLE, GA.
BRADBERRY & DENNEY.
M'WILLIAMS, J. F.
MATHEWS, J. P.

M'CONNELL, GA.
GILSTRAP & SON

M'DONOUGH, GA.
GOODWIN, ED.
PATTERSON, W. J.
WHITTAKER, W. E.

MADISON, GA.
ATKINSON, SHERWOOD.
ATKINSON, W. W.
GREW, C. P.
DOUGLAS, ALBERT E.
PENICK SUPPLY CO.

MANCHESTER, GA.
CASH GROCERY STORE.
DUNN BROS.
GINN, J.
STEPHENS, JAMES.
THOMAS & WHITEHEAD.

MANSFIELD, GA.
ADAMS BROS.
HAYS & GREER.
HITCHCOCK, W. C.
LAZENBY, J. F., & SONS.

MARIETTA, GA.
BROWN, L. H.
FAW, E. L.
POWDER SPRINGS CO.
GILBERT, W. A.
HICKS, H.
HILLEY, W. A., & BRO.
HORN, N. J.
LYON, M. R.

MARTIN, GA.
MATHERSON & BROWN.
MITCHELL, STEAD, GA.
DOYLE BROS.

MILNER, GA.
BERRY BROS.
CHAPPELL, A. H.

MOLENA, GA.
HARRIS & WILLIS.
MELTON, J. A.

MONROE, GA.
BRISCOE, R. P.
HESTER PURE FOOD STORE.
KELLY & WRIGHT.
KNIGHT, J. D.

MORROW, GA.
GILBERT, H. L. & SON
MURPHY, D.

MOUNTVILLE, GA.
WELLS, G. I.

NELSON, GA.
THE NELSON MERC. CORPORATION.

NEWBORN, GA.
CARTER-NELSON CO.
STOWE, W. E., & CO.

NEWNAN, GA.
COWETA GROCERY CO.
SWIFT, J. T.
WOOD, C.

NORCROSS, GA.
ANGLIN, R. R.
GARNER, J. E.

OXFORD, GA.
GEORGE, J. W.

PORTERDALE, GA.
BROWN, J. S.
DAVIS, M. H.
ELLIOTT, J. L., & CO.
HARDEMAN BROS.
HICKS, T. J., & CO.
MABRY, H. H.
TURNER, W.

QUAN, GA.
BRYAN, Q. A.

REDAN, GA.
JOHNSON, JOHN W.
JOHNSON, W. P.

REX, GA.
POWELL BROS.

ROCKMART, GA.
COX, W. E.
GRAEFER, A. H.
HARRIS, W. J.
M'RAE & CO.
TINSLEY, C. P.

ROOPVILLE, GA.
ROOPVILLE MERCANTILE CO.
VEAL & CO.

RUTLEDGE, GA.
MALCOM, A. F.
OXFORD, E. R.
PARTEE, J. T.
SAYE, W. B.
VARNER, W. P.

SARGENT, GA.
CARMICAL, J. H.

SCOTTDALE, GA.
BANKSTON & CRUMBLEY.

SELDON, GA.
M'CURLY, W. F.

SILOAM, GA.
JACKSON, J. H.
STANLEY & FREEMAN.

SOCIAL CIRCLE, GA.
GARRISON, R. B.
SOCIAL CIRCLE SUPPLY CO.

SPENCER, GA.
WILEY, J. F.

SOUTH KIRKWOOD, GA.
REVIERE, HAL.

STARRSVILLE, GA.
ANDERSON & BELCHER.
EPPS, C. C., & CO.

STOCKBRIDGE, GA.
MAYS, A. W.
MAYS, J. T.

STONE MOUNTAIN, GA.
HOLLEY, C. A. & H. H.
THOMASON, J. B., & SON.
WEAVER, L. A.

TALKING ROCK, GA.
FREEMAN, WILL.
MORRISON, M.

TALLAH FALLS, GA.
HARVEY, J. E.
TAYLOR, J. R.

TATE, GA.
THE TATE COMPANY

THE ROCK, GA.
MARCHMAN, J. R., & SONS.
STEPHENS, C. C., SONS.

THOMASTON, GA.
JOHNSON, WM. A.
MILLS, R.
WEAVER MDSE. CO.

TIGER, GA.
TAYLOR, V. C.

TOCCOA, GA.
EDWARDS, W. C., & SON.
GINN, M. E.
HAYES, FRED, E.

VIRGIL, GA.
BENLACK, H. R.

WALNUT GROVE, GA.
MASON, R. E.

WEST POINT, GA.
HART, HENRY.

WILLIAMSON, GA.
ALLEN, HUNTON.
TARBOUGH, R. H., & SON.

WINDER, GA.
BAUGH, J. R. M.
HERREN BROS.
MERLIN-NIXON.

WOODBURY, GA.
LUNCEFORD, J. L.
MORGAN, W. C.

WOODLAND, GA.
BEVERLY, J. R.
WOODLAND SUPPLY CO.

WOODSTOCK, GA.
LATIMER, DEAN & CO.
PERKINSON & McAFEE.

LANETT, ALA.
CROWDER, D. L.
DE LOACH & ARNETT.
HUMPHREY, C. C.

LANGDALE, ALA.
BATES, J. W., & CO.

ROANOKE, ALA.
MOODY GROCERY CO.

SHAWMUT, ALA.
CLEM, R. A.

STANDING ROCK, ALA.
BAKER BROS.

FRANKLIN, N. C.
BANNARD & CO.
FRANKLIN SAM'L.
THE LYLE CO.

PUBLISHED BY THE GROWERS OF INDIA TEA

McCORD-STEWART COMPANY Official Distributors For INDIA TEA

Society

Richardson-Reeves.

Mr. and Mrs. Joseph Richardson have invited a small company of friends to be present at the wedding of their daughter, Katharine, and Captain James Haynes Reeves, of the Third United States cavalry, which will take place at their East Lake home Wednesday evening, April 15, Rev. W. W. Memminger officiating. The bridal party will consist of Mrs. Presley Yates and Mrs. James McKinley, matrons of honor; Miss Gertrude Gordon, of Washington; Miss Madge Corkran, of Maryland; Miss Nancy Hill Hopkins, of Atlanta, and the Misses Gertrude and Louise Richardson. The groom's attendants will be Captain Robert Foy, United States army; Captain Grayson V. Heidt, United States army; Captain James F. McKinley, United States army; Captain Frank McCoy, United States army; Lieutenant Creed F. Cox, United States army; Lieutenant Robert Richardson, United States army; Lieutenant A. M. Watson, United States navy; Dr. Riggs, United States army, and Dr. E. L. Woods, United States navy.

For Miss Magnus.

Miss Aimee Magnus, who has been the guest for the past few weeks of Miss Mildred Wellhouse at the Piedmont hotel, leaves Sunday to resume her studies at Mrs. Dow's school, Briar Cliff Manor, Briar Cliff on the Hudson. During her visit to Miss Wellhouse, Miss Magnus has been delightfully entertained, being the central figure at a number of affairs given in her honor by the younger set.

During her visit, Miss Magnus, through her charming and winsome personality, has made for herself a large coterie of friends, who eagerly anticipate a return visit. Miss Magnus is the granddaughter of the late Mr. Adolphus Bunch.

Election of Officers.

At the annual meeting of the Woman's Auxiliary to the Wesley Memorial hospital the following officers were unanimously elected for the ensuing year:

President—Mrs. R. K. Rambo.
Recording Secretary—Miss Susie Wells.
Corresponding Secretary—Mrs. W. B. Mann.
Treasurer—Mrs. A. McD. Wilson, Jr.
Financial Secretary—Mrs. Thomas Janes.
Vice President from North Georgia, Mrs. T. R. Kendall, Augusta; Mrs. John A. Miller, Mrs. J. A. Manget, Mrs. John H. Raine, Mrs. R. J. Milam, and Mrs. Hugh White.
Vice Presidents from South Georgia—Mrs. W. T. Gautier, Columbus; Mrs. R. C. Neely, Waynesboro; Mrs. W. C. Wright, Port Valley; Mrs. Frank McRae, Valdosta; Mrs. A. P. Harley, Thomasville; Mrs. W. G. Solomon, Macon.

Death of Mrs. Werner.

The death of Mrs. Anna Simon Werner occurred recently in New York. Mrs. Werner will be recalled here as a most gifted and talented singer, her beautiful soprano voice having given pleasure on many occasions in concert and church.

She is survived by her children, and Mr. Herman Werner, of New York; Mrs. Ramsey, of St. Louis, and Messrs. Julian and Richard Werner, of New Orleans.

Conservatory Play.

The oratory department of the Atlanta Conservatory will present two plays in Cable hall this afternoon under the direction of Miss Eastlick. The junior class will appear in "A Pan of Fudge," and assisted by the seniors in "No Men Wanted."

The public is cordially invited.

Memorial Services.

Impressive memorial exercises for the members of the Women's Pioneer society who have died the past year were held Wednesday afternoon at the Piedmont hotel.

Rev. W. C. Schaefter, Jr., of the English Lutheran church, delivered a beautiful address, and resolutions in memory of Mrs. W. A. Moore and Mrs. Lucy Pittman were offered by Mrs. W. P. Nicolson, and Mrs. Joseph Wuesthoff paid tributes to the memories of Miss Lucy Micklighter and Mrs. Sarah Branch O'Keefe.

There was a large attendance of the members and of their friends at the services.

Benefit Bridge Party.

A bridge party will be given at the Ansley hotel on April 15 by the Joseph Habersham chapter, D. A. R.

MEETINGS

The Kirkwood Civic league will hold their usual meeting at the schoolhouse on Tuesday, April 7, at 3 o'clock. Business of importance will be transacted and also an interesting program will follow. All are invited to come.

Petition in Bankruptcy.

A voluntary petition in bankruptcy was filed with Deputy Clerk Stanton Henley, of the United States court, yesterday by L. A. Davis, of Atlanta. The petitioner, a city fireman, writes his liabilities at $747.95, with assets aggregating $250.

"YES, I PUT THEM NEXT"

Says Crystal Springs Lady, "To the Road to Happiness, and They All Thank Me Now."

Crystal Springs, Miss.—In advices from this town, Mrs. C. Barton gives out the following for publication: "I am glad to inform suffering women of the merits of Cardui, the woman's tonic. I cannot give Cardui the praise due to it. I know it put me on my feet, after all other medicines had failed.

Last summer, I was down flat on my back with womanly troubles. I was so uneasy. Could not walk at times, and it hurt me to sit down.

I am very fond of reading all kinds of books, especially if they have anything to say about suffering women. One day, I was reading the Ladies' Birthday Almanac, and saw what the Cardui Home Treatment had done for other ladies, so I decided to try it. After using a full treatment (6 bottles), I got fat and stout, and don't look or feel like the same woman. I would not be without Cardui in the house now. It is certainly the medicine for ailing women.

I loaned my book to some of my suffering lady friends, and they are now using Cardui, and they are all thanking me for putting them next to the road to health and happiness."

Follow the example of Mrs. Barton. Begin taking Cardui today. At your druggist's.

N. B.—Write to: Ladies' Advisory Dept., Chattanooga Medicine Co., Chattanooga, Tenn. for Special Instructions, and 64-page book, "Home Treatment for Women," sent in plain wrapper, on request.

OFFICERS ARE ELECTED FOR ALTO SANITARIUM

Graham Forrester Declares State Should Give More for Fight on Tuberculosis.

The board of trustees of the Georgia Tuberculosis sanitarium held their annual meeting Thursday morning at the sanitarium in Alto. The officers elected were: Dr. J. N. McClure, of Norcross, president; Dr. I. H. Goss, of Athens, vice president; Dr. John Davis, of Toccoa, secretary; Joseph A. McCord, of Atlanta, treasurer, and Dr. William V. Parramore re-elected superintendent.

Graham Forrester, pastor of the First Baptist church, at West Point, Ga., and a trustee of the sanitarium, said Thursday afternoon that the discussion at the meeting treated of the inadequate appropriation made yearly to the sanitarium by the state.

"The Georgia Tuberculosis sanitarium," declared Mr. Forrester, "receives from the state only $20,000 per year for its upkeep, whereas $75,000 would not be an extravagant sum for this institution. The sanitarium can only care for ninety patients, which is indeed small as compared with Georgia's needs. We want to branch out and do something, but are greatly handicapped in fighting tuberculosis for Georgia."

"Last year we treated 223 patients, and the increase of patients this year has rendered our maintenance appropriation insufficient. I think that the Alto sanitarium should receive the same consideration from the state that the Milledgeville asylum for the insane gets. The Alto sanitarium furnishes only temporary treatment; when the patient shows signs of recuperation, he goes home. It seems to me that it would be an excellent idea for the sanitarium to follow the example of the sanitarium at Milledgeville and provide a permanent home for the consumptives of Georgia, where they may spend the rest of their lives out in nature's open. If the state would make provisions for such, I am sure it would be greatly beneficial to Georgia."

BOY LOSES RIGHT LEG TRYING TO SWING CAR

L. C. Gentle, the 4-year-old boy of Talbot Gentle, of 159 Jett street, while attempting to board the front end of a slowly running incoming English avenue street car Thursday afternoon about 4:45 o'clock on Kennedy street, near the corner of Chestnut street, fell and slipped underneath the car, the wheels passing over the boy's right leg, severing it just below the knee.

Gentle was rushed to the Atlanta hospital for treatment and was suffering considerably from the pain of his wound last night.

Some eye-witnesses state that the boy had requested permission of the motorman to ride when the car stopped at the corner of Chestnut street. The motorman denies that the boy first spoken to him, and states that he attempted to board his car when it began to start.

HITT LOSES GOLD WATCH TO A DARING BURGLAR

Moultrie Hitt, of 72 West Fifth street, while asleep early Thursday morning on his sleeping porch, was aroused by noises in his bedroom adjoining. He quickly secured his pistol, and entered the room to discover that he had flushed a burglar. Flashing the gun in the burglar's face, he ordered him to surrender.

The burglar ran through a door out of pistol range, and made good his escape through the rear of the house.

Hitt, upon investigating, discovered that the early morning intruder had carried off his gold watch and all his pocket change.

CONVICT IS WITNESS AT A PEONAGE TRIAL

Bee Wood, negro convict, now doing time in the Rockdale county chaingang, and Cliff Henderson, a negro, now a prisoner in the Rockdale county jail awaiting trial, were brought into the federal courtroom yesterday morning as witnesses against R. F. Bigers, prominent planter of Rockdale county, on trial charged with peonage. In September, 1913, a federal grand jury returned a true bill against R. F. Bigers, asserting peonage, and during the trial before Judge Newman, of the United States court, yesterday, some thirty witnesses have so far been examined. When Wood was called to the witness chair he appeared in convict apparel. The case will be concluded this morning, and will likely result in an acquittal of the defendant, notwithstanding the number of witnesses presented.

DRIVEN FROM HIS HOME BY FATHER, SAYS BOY

M. H. Cunningham, alias J. R. Stovall, a 17-year-old boy, held at police station and charged with skipping board bills at the Ansley hotel and the Piedmont hotel, told Detectives Black and Rosser Thursday that he had been wandering aimlessly around the country since his father, a wealthy citizen of Elkin, W. Va., had driven him from home because he wanted to marry. The boy declares that his father, as he left home, threw a shoe at him.

If the boy's story proves true, and the parent is willing for his wandering boy to return home, the boy will in all probability, be sent back home, as the managements of the hotels do not wish to prosecute the youth under such conditions.

THOMAS MOORE HURT; THROWN FROM BUGGY

Thomas H. Moore, a wealthy and retired planter of Bolton, Ga., while returning to his home in a buggy was thrown from it when his horse became frightened at a Marietta street car near the end of the car line late Thursday afternoon. Moore's head was crushed. Patterson's ambulance answered the emergency call, and made the round trip to the scene of the accident and back to the Wesley Memorial hospital in 25 minutes. Moore is reported as being in a serious condition at the hospital. He is 78 years of age.

MOTHER ASKS POLICE TO HELP FIND HER SON

Chief of Police James L. Beavers was asked Thursday by Mrs. Ella J. Stenfelt, of 150 Central avenue, to help her find her son, Clifford Brewer, aged 16, who left home last April and has been heard from but once since, which was last June, when he wrote his mother from Memphis, Tenn. The mother fears that her son has happened to some misfortune.

COOKING SCHOOL WILL CONTINUE NEXT WEEK

Much interest is being manifested in the cooking school conducted by Mrs. S. R. Dull at the Central Congregational church under the auspices of the Christian Endeavor society. The school will continue all of next week and those who did not obtain tickets at the beginning of the session may attend upon payment of the nominal sum of 10 cents each day. The menu for Friday is the following: Old-fashioned waffles, fish souzale, lemon souzale, nondescript. The sessions are held from 2 to 5 each afternoon in the assembly room of the church, corner of Ellis street and Carnegie way.

F. W. Beers Visits Son.

F. W. Beers, of Long Branch, N. J., and New York city, architect, contractor and builder, reached Atlanta yesterday on a two weeks' visit to his son, Fred L. Beers, deputy clerk of the Atlanta federal court, residing on Cambridge avenue, College Park. This marks Mr. Beers' first visit to the south outside of Florida, where he has executed several extensive building and engineering contracts.

STYLISH HATS.
Genuine Hemp, 12 and 15 inches at $1. We clean or color Algrettes, Plumes and Paradise.
S. S. Frye Millinery Co., 36 W. Mitchell St. The Busiest Spot on a Busy St.

TRIPOD PAINT CO.
37 and 39 North Fryer Street
Manufacturers.
Wholesale and Retail
Paints, Stains, Varnishes, Etc.
Bell Phone 4716. Atlanta 400



Your bath tub, sink, and all other fixtures are quickly cleaned with
GOLD DUST
It cleans and makes everything sanitary.
5c and larger packages
THE N.K. FAIRBANK COMPANY
CHICAGO
"Let the GOLD DUST TWINS do your work"

TANGO for CORNS
Guaranteed

Roots it out without pain. No swelling, no soreness, no bandage to stick and pull, no gouging. Simply touch the corn with TANGO and put an end to it.
TANGO is guaranteed to root out the core of the corn painlessly; if it does not, go to the drug store where you bought it and get your money back. 25c at All Druggists.
Jacobs' Pharmacy, Atlanta.
(Advt.)



Pure in the Making Sure in the Baking
CALUMET
BAKING POWDER
Just an ordinary knowledge of baking requirements on your part is all that is necessary to produce perfect bakings with Calumet Baking Powder. Calumet by its purity and perfect leavening qualities does the rest.
Leave your next baking to Calumet and note the improvements—also note the saving—for Calumet is economical in cost and use. All good grocers sell it.
RECEIVED HIGHEST AWARDS
World's Pure Food Exposition, Chicago, Ill.
Paris Exposition, France, March 1912.
You don't owe money when you buy cheap or big-can baking powder. Don't be misled. Buy Calumet. It's more economical—more wholesome—gives best results. Calumet is far superior to sour milk and soda.

These Are the Stores

THESE ARE THE STORES selected to handle Mme. Ise'bell's world's famous toilet preparations in this city. These stores are qualified by their convenient locations, modern equipment and facilities to serve satisfactorily and well the ladies of this city who are interested in the preservation of personal beauty. These stores are operated under progressive merchandising policies. Their stocks are well assorted in every line and you can purchase anything you desire in toilet goods at any one of them. They handle not only Mme. Ise'bell's toilet preparations, but anything else you may require in the line of toilet goods. At these stores you can purchase just what you desire without quibbling and without any endeavor to sell some substitute.

MADAME ISE'BELL'S EXQUISITE FACE POWDER—Softens and improves the skin while beautifying it. Blends perfectly with the natural tone of the complexion. Comes in three shades, Naturelle, Brunette and White. Price, 50c.

MADAME ISE'BELL'S NATURAL BLUSH ROUGE—Gives a natural tint to pale cheeks and lips. Price, 50c.

MADAME ISE'BELL'S ROSE BLUSH STICK ROUGE—A splendid rouge in a convenient form. Is healthful and soothing. Price, 25c.

MADAME ISE'BELL'S LILAC HAND WHITENER—A few drops applied after washing make hands soft and white and prevent chapping. Price, 25c.

MADAME ISE'BELL'S SKIN FOOD AND WRINKLE PASTE—Ideal for massage, feeding and nourishing the skin, filling out and obliterating wrinkles. Two sizes, 50c and $1.00.

MADAME ISE'BELL'S FLESH WORM ERADICATOR—Cleanses the pores of blackheads, pimples and other blemishes. Has a bleaching and healing effect. Price, $1.00.

MADAME ISE'BELL'S TURKISH BATH OIL—Keeps the skin smooth, clear and healthy. The right thing to use after automobiling, golfing or any other outdoor sport. Two sizes, 50c and $1.00.

MADAME ISE'BELL'S D. C. DEPILATORY POWDER—Removes superfluous hair without pain or injury. Price, $1.00.

Every Woman Can Have a Good Complexion

ALL of the above preparations are made after Madame Ise'bell's celebrated formulas, and are guaranteed to contain only the highest grade ingredients and to be chemically pure. For nearly half a century the popular stage favorites have depended upon these famous preparations to remove and prevent the ill effects of stage "make up" and to withstand constant traveling's wear and tear on beauty. Madame Ise'bell has thousands of unsolicited testimonials signed with such noted names as:

Gertrude Elliott	Maude Lillian Berri	Anna Held
Marcella Sembrich	Zelie de Lussan	Cissie Loftus
Blanche Bates	Maxine Elliott	Trixie Friganza
Jane Oaker	Isabel Rush	Effie Shannon

These famous women have made a study of beauty and health. None knows better how to preserve and emphasize the advantages of a clear skin and a good complexion. You can buy Mme. Ise'bell's preparations at any of the following stores:

DOWNTOWN STORES:
The J. M. High Co.,
M. Rich & Bros. Co.,
Benjamin Pharmacy Co. 104 Whitehall St.
Brannon Drug Store, 48 Marietta St.
Brown & Allen, 24 Whitehall St.
E. C. Cone, 60 Whitehall St.
E. C. Cone, 19 Decatur St.
Coursey & Munn, 29 Marietta St.
Edmondson Drug Co., 11 N. Broad St.
Edmondson Drug Co., 106 N. Pryor St.
Elkin Drug Co., (Both Stores.)
Green-Trent Drug Co., 75 Forsyth St.
Gunter-Watkins Drug Co., 42 Peachtree St.
James Sharp, 231 Marietta St.
Hood Pharmacy, 421 Marietta St.

WEST END STORES:
Medlock Pharmacy, 27 Garden St.
Medlock Pharmacy, Cascade and Gordon Sts.
West End Pharmacy, Gordon and Lee Sts.

EAST END STORES:
Gate City Drug Store, Auburn and Butler Sts.
Inman Park Pharmacy, 589 Edgewood Ave.
Kimball's Pharmacy, 367 South Boulevard.

NORTH SIDE STORES:
R. G. Dunwoody, 514 Peachtree St.
Medlock Pharmacy, 189 West Peachtree St.

WHOLESALE DISTRIBUTORS.
Lamar & Rankin Drug Co.,

Made by Mme. Ise'bell
The World's Most Famous Beauty Expert
362 No. Michigan Ave., Chicago, U. S. A.

Juvenile Attire For Easter



The opening buds, the green of the fields, the scent of the violets—all suggest
Spring Attire for Totdom
Our second floor is splendidly ready in every feature of Dress and Hat and Coat.
Would you attire the tot tastefully?
Would you dress the little one stylishly?
Would you apparel the kid in comfort?
You'll Come To
Keely's Second Floor

New Dresses, 2 to 6 yrs.	Floral Crepes
Lingerie Dresses, 2 to 14 yrs.	Novelty Trimmed
Voile Dresses, 6 to 14 yrs.	Hand Embroidered
White Crepe Dresses, 2 to 14 yrs.	Daintily Embroidered
Soft Batiste Dresses, 2 to 14 yrs.	Lace Trimmed
French Linen Dresses, 2 to 14 yrs.	White and Colors

2 to 6 years $1 to $10 each
6 to 14 years $1 to $12.50

Special Sale of Hats
From Baby Sizes to Misses—12 years.
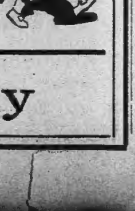
Lingeries, Straws, Lace, Net, Hand Embroidered Crepes, Floral and lace and ribbon trimmed. Many clusters of fruit, frill trimmings are in evidence.
2 to 6 years $1 to $6
6 to 12 years $1 to $7.50
See Window for Today's Novelties

Keely Company

BANDIT IS ROUTED BY BOY MESSENGER

Atlantan Is Wounded in Thwarting Bold Attempt to Rob Seaboard Air Line Train at Comer.

The traditional "lone bandit," masked, boarded Seaboard Air Line fast train No. 11, southbound, at the water tank near Comer, Ga., early Thursday morning, while the passengers were still asleep, and forcing his way into the express car, was balked in an attempt to rob the express car safe, containing about $1,200 and other valuables, by a boy express messenger, R. C. Fletcher, of 480 Whitehall street, Atlanta, who engaged the would-be robber in an exciting pistol duel.

Fletcher, when he refused to open the safe, at the same time drawing his revolver from his hip pocket, was shot through the flesh in his left arm by the bandit. He returned fire and several shots were exchanged. One of the shots fired by the boy messenger hit the stock of the bandit's pistol and knocked it from his hand to the floor.

Bandit Makes Escape.

When the bandit lost his pistol, and as the train began to come to a standstill in answer to a jerk of the bell-cord by the express messenger, the robber ran to the rear of the express car through the door and leaped off the slowly running train, disappearing in the darkness.

J. D. Bunby, flagman of the train, jumped off the rear platform of the train as soon as it stopped, and, thinking the pistol shots were exploding torpedoes, giving warning of a wreck ahead, ran back down the track some distance to place torpedoes to protect the train from a rear collision.

On signal of the engineer he returned to the train and states that he passed on the tracks three rough-looking men. According to his statements, there were probably three bandits engaged in the attempted looting of the fast train express car, the two companions taking little part in the exciting drama. It is believed that they jumped off the train as soon as the first shots were fired.

Trail Wounded Robber.

Two special agents of the Seaboard, who happened to be among the passengers of the train, jumped off the train immediately and took up the trail of the robber. Down the tracks could be traced a thin trail of blood, evidently coming from the pistol shot that knocked the bandit's revolver from his hand, which afterwards, it is believed, lodged in his arm. The fast train immediately left the scene of the robbery on its way to Atlanta, and arrived here at 8:40 o'clock, twenty minutes late.

Fletcher was carried to a doctor and his wound dressed. The physician, Dr. Charles O. Smith, stated that his wound would not prove serious.

The aggressive tactics pursued by the lone bandit made the attempted robbery unusual. When he first boarded the platform he commanded that the door of the car be opened to him. Fletcher, not knowing who he was, and it being against the rule for people to enter the express car from the passenger coach, asked him who he was. The bandit replied by smashing the glass window at the top of the door and thrusting his hand through the broken glass and unfastening the lock.

Covers Boy Messengers.

The whole transaction lasted only about a second. He was in the car and had covered the boy messenger before Fletcher realized fully what had occurred. When Fletcher reached for his revolver the bandit opened fire, and several shots were exchanged, the bandit's pistol snapping twice.

When the train stopped, Conductor W. E. Cason ran along the side of the train to the express car and found Fletcher standing beside the side entrance to the car with his shirt sleeve afire. The last shot fired by the bandit had grazed his arm and fired his sleeve. The boy was fast weakening from the loss of blood. He was made as comfortable as possible until he could be given medical attention in Atlanta.

The conductor boarded the express car through the side entrance to investigate the extent of the loss and discovered the bandit's pistol lying on the floor, still smoking from the recent fire. Nothing was missing.

Bandits Board Train.

The fast train does not stop at Comer, but had stopped at a water tank a mile this side of Comer. There, it is believed, the bandit and his two companions boarded the platform of the express coach.

The sheriff of Clarke county, from Athens, and the chief of police, with bloodhounds, visited the scene of the attempted robbery Thursday morning, but no track could be located by the dogs. Posses made up of deputy sheriffs from the surrounding counties, led by the two special agents of the Seaboard, who were on the train at the time of the robbery, W. G. Slaughter and J. W. Neufer, are scouring the woods for several miles around the scene of the hold-up.

Woman's Clothes Found On Bank Beside a Pond; April Fool, Say Police

The police believe that an April "fool" joke was played on them Thursday afternoon, when the clothes of a woman were left beside the pond which has formed on Hill street near Ormond street, at the outlet of the Hill street sewer.

Receiving the report of the woman's clothes being found on the bank at 1:40 o'clock, a squad of policemen, headed by Chief Beavers, with a supply of drag nets and hooks, rushed to the pond, believing that a woman had committed suicide.

On the bank of the small pond they found the clothes of a woman and a small purse, the contents of which were empty.

After thoroughly dragging the pond a few times, they realized that there could not possibly be anyone on the bottom, and they gave up their efforts, believing that someone played an April "fool" joke on them.

DR. CHASON CATCHES SEVEN-POUND TROUT

Bainbridge, Ga., April 2.—(Special.) To Dr. Gordon Chason belongs the honor of catching the largest fish of the season, which is now under full headway. He has returned from Lake Minton with a trout 8 feet long that weighs 7 pounds. There have been several accounts of immense fish caught in these waters, but this is the largest actually weighed before witnesses.

Polk Court Adjourns.

Cedartown, Ga., April 2.—(Special.) Judge F. A. Irwin, of the city court of Polk county, has ordered that on account of the recent rains, which have been very unfavorable to farming work, the regular term of April city court be postponed. This action on the part of the judge will be appreciated by the farmers.

FRECKLE-FACE

Sun and Wind Bring Out Ugly Spots, How to Remove Easily.

Here's a chance, Miss Freckle-face, to try a remedy for freckles with the guarantee of a reliable dealer that it will not cost you a penny unless it removes the freckles; while it does give you a clear complexion the expense is trifling.

Simply get an ounce of othine—double strength from Jacob's Pharmacy, and a few applications should show you how easy it is to rid yourself of the homely freckles and get a beautiful complexion. Rarely is more than one ounce needed for the worst case.

Be sure to ask the druggist for the double strength othine, as this is the prescription sold under guarantee of money back if it fails to remove freckles.

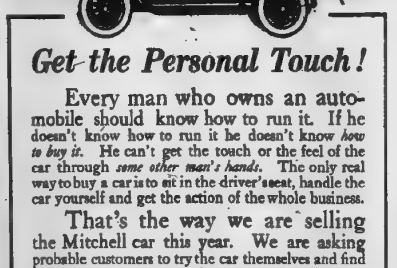

Get the Personal Touch!

Every man who owns an automobile should know how to run it. If he doesn't know how to run it he doesn't know *how to buy it.* He can't get the touch or the feel of the car through *some other man's hands.* The only real way to buy a car is to sit in the driver's seat, handle the car yourself and get the action of the whole business.

That's the way we are selling the Mitchell car this year. We are asking probable customers to try the car themselves and find out how it responds *to them.* Nine-tenths of the men who own cars are amateurs the first season and they know—and we know—that the only way to learn a car thoroughly is to ride in it, drive it and get the personal touch. *That kind of information is valuable.* It's the only kind on which to base an investment.

Our dealers everywhere are prepared to co-operate with you to this end. They will willingly lend you a Mitchell model. If the car drives well and acts well under your guidance, than ask the dealer for the details of construction and the materials used therein. Ask your dealer to show you all the models. The engines all perform the same whether in the big and little sizes or the four. One acts as well as the other. Try one or try all. Suit yourself. But don't let some one else tell you how the cars operate. Drive them yourself.

Here is the Equipment for all the Mitchell Models Which is Included in the List Prices:

Electric self-starter and generator—electric lights—electric horn—electric magnetic speedometer—demountable rims with one extra rim—Jiffy-Lap curtains—Jiffy-Lap top and boot—two piece rain vision, wind-shield—demountable rims with one extra rim—Jiffy-Lap curtains—Jiffy-Lap top and boot—Jiffy-Lap boot

COTTON ADVANCED ON BRISK BUYING

The Market Closed Very Steady, Net 11 to 18 Points Higher—Spot Cotton Was Quiet.

New York, April 2.—The cotton market showed renewed firmness today, more than recovering yesterday's losses, and closed very steady at a net advance of 11 to 18 points. Leading spot interests were credited with active buying of old crop positions, while traders who were selling May and July seemed to be buying new crop months, which made new high ground for the movement.

The unsettled feeling which developed in the market yesterday was in evidence again at the opening and first prices were steady, 2 points higher to 2 points lower. There appeared to be quite a good many overnight selling orders around the ring. These orders, however, were readily absorbed, with buying encouraged by the quietly steady showing of Liverpool, favorable Manchester trade reports, bullish advices from spot markets in the south, and continued talk of delayed new crop preparations. The appearances of May buying orders in the hands of houses with Wall street connections, and leading spot houses brokers appeared to start covering by recent local sellers, and to make a quick turn all around.

Forecasts for generally fair weather in the belt and encouraged renewed pressure during the middle of the morning, but nothing more than slight reactions occurred and the general tendency of prices was higher, the close being within a few points of the best. May contracts increased their premium over July to about 31 points.

Spot cotton quiet, middling uplands, 13.40; gulf, 13.60. No sales.

COTTON MARKETS.

Atlanta, April 2.—Cotton steady; middling, 13½.

Macon—Steady; middling, 13.

Athens—Steady; middling, 13¼.

Fort Movement.

Galveston—Steady; middling, 13; net receipts, 4,195; gross, 4,195; sales, 1,000; stock, 246,949; exports to Great Britain, 5,656; coastwise, 3,182.

New Orleans—Steady; middling, 13; net receipts, 3,173; gross, 3,542; sales, 2,500; stock, 171,195; exports to continent, 150.

Mobile—Quiet; middling, 12; net receipts, 783; gross, 783; sales, 25; stock, 23,231; exports coastwise, 281.

Savannah—Firm; middling, 13¼; net receipts, 3,000; gross, 3,000; sales, 1,000; stock, 67,218; exports to France, 4,908; to continent, 200.

Charleston—Quiet; middling, 13; net receipts, 132; gross, 132; sales, none; stock, 110,784; exports to France, 1,000; coastwise, 976; coastwise, 1,423.

Norfolk—Steady; middling, 13¼; net receipts, 614; gross, 614; sales, 200; stock, 60,615; exports coastwise, 1,000.

Boston—Quiet; middling, 13.40; net receipts, 11; gross, 697; sales, none; stock, 17,812.

Philadelphia—Steady; middling, 13.85 net receipts, none; gross, 44; sales, none; stock, 3,228.

Texas City—Net receipts, 425; gross, 425; stock, 4,584; exports coastwise, 425.

Minor Ports—Net receipts, 3,597; gross, 3,597; stock, 3,723; exports to Great Britain, 6,833; to Japan, 100.

Total receipts Thursday at all ports, net, 18,511.

Consolidated, five days, at all ports, net 83,136.

Total since September 1 at all ports, net, 9,420,960.

Stock at all United States ports, 748,009.

Exports Thursday—To Great Britain, 12,743; to France, 4,908; to continent, 1,836; to Japan, 100.

Interior Movement.

Houston—Steady; middling, 12¾; net receipts, 1,213; gross, 1,213; shipments, 2,645; sales, 1,000; stock, 112,645.

Augusta—Steady; middling, 12¾; net receipts, 783; gross, 823; shipments, 2,64; sales, 644; stock, 71,572.

Memphis—Steady; middling, 13¼; net receipts, 89; gross, 1,124; shipments, 1,561; sales, 1,500; stock, 112,645.

St. Louis—Quiet; middling, 13¼; net receipts, 469; gross, 2,554; shipments, 2,196; sales, none; stock, 34,342.

Cincinnati—Gross, 1,185; shipments, 493; sales, none; stock, 11,243.

Little Rock—Quiet; middling, 12¾; net receipts, 823; gross, 823; shipments, 107; sales, none; stock, 61,301.

Totals—Net receipts, 8,383; gross, 8,843; shipments, 10,646; sales, 4,839; stock, 419,946

New Orleans Cotton.

New Orleans, April 2.—Cotton had a higher tendency today in the face of improvement in weather conditions over the south and closed at a net rise of 5 to 10 points, which was within a couple points of the highest.

Buying was based on reports of exhaustion of supplies of spots in the interior and on rumors that spot interests were bidding against the trade for the limited offerings. Buyers of July, in which it was claimed there was a large speculative short interest. Telegrams from Texas said that shippers in that state were offering cotton at a premium over what they were able to buy cotton. These reports caused further covering orders and stimulated moderate fresh long buying.

The weather map was practically dry, so far as the cotton belt was concerned, with no prospects of rain in the immediate future. Temperatures were high. These conditions caused selling around the opening, but at the lowest levels of the day prices showed a net advance of 5 points over final figures.

Spot cotton steady, unchanged; middling 12; sales on the spot 1,675; to arrive 431; good middling 13 11-16, high prices and nearby 11 15-16; low middling 13 5-16; strict low middling 13¼; ordinary 12¾; tinges 12 7-16; good middling 13 13-16; strict good middling 14; receipts 8,178; stocks 171,195.

Cotton Seed Oil.

New York, April 2.—Cotton seed oil was higher at the start on covering of May and advance in lard, but prices eased off toward the close under realizing. Trading was dull and lack of outside support, closing generally 1 to 4 points lower. Refiners were switching April to May on an even basis. Prime summer closed nominal; September, 7.40@7.56. Futures ranged as follows.

	Opening.	Closing.
April	7.31@7.32	7.49@7.51
May	7.36@7.37	7.53@7.54
June	7.40@7.41	7.51@7.54
July	7.40@7.41	7.51@7.52
August	7.40@7.41	7.45@7.47
September	7.40@7.41	7.39@7.40
October	7.18@7.23	7.15@7.23
November	6.74@7.10	7.07@7.09

Memphis, April 2.—Cotton seed products, prime basis: Oil, 6.40; meal, 28.50@27.00. Linters, 3¼@3¾.

Liverpool Cotton.

Liverpool, April 2.—Cotton, spot steady; good middling, 7.65; middling, 7.23; low middling, 6.81. Sales, 12,000; speculation and export, 1,000. Receipts, 5,000. Futures steady.

	Opening Range.	Prov. Close.
April	7.24@7.25	7.25
April-May	6.74 - 6.76	6.75½
May-June	6.74 - 6.75	6.74½
June-July	6.61½	6.71½
July-Aug	6.49 - 6.50	6.58
Aug.-Sept.	6.49 - 6.49½	6.48
Sept.-Oct.	6.31½@6.32	6.31½@6.32
Oct.-Nov.	6.13 - 6.22½	6.13
Nov.-Dec.		6.16
Dec.-Jan.		6.14½
Jan.-Feb.		6.13½

Groceries.

St. Louis, April 2.—Flour quiet. New York, April 2.—Flour steady.

RANGE IN COTTON OPTIONS.

Range in New York Cotton.	Open.	High.	Low.	Last Sale.	Close.	Prev. Close.
Apr.					11.72	11.75
May.	12.28@12.29	12.41@12.42	12.27@12.28	12.41@12.42	12.39@12.40	12.27@12.28
June.					12.77@12.78	12.65@12.66
July.	12.56@12.57	12.70@12.71	12.56@12.57	12.69@12.70	12.67@12.68	12.55@12.56
Aug.	12.11@12.12	12.11@12.12	12.11@12.12	12.11@12.12	12.10@12.11	12.00@12.01
Sept.	11.49@11.50	11.49@11.50	11.49@11.50	11.49@11.50	11.48@11.49	11.38@11.39
Oct.	11.41@11.50	11.41@11.50	11.41@11.50	11.41@11.50	11.40@11.41	11.31@11.32
Dec.	11.41@11.41	11.41@11.41	11.41@11.41	11.41@11.41	11.41@11.49	11.30@11.32

Closed very steady.

Range in New Orleans Cotton.	Open.	High.	Low.	Last Sale.	Close.	Prev. Close.
Apr.					11.72	11.75
May.	12.28@12.29	12.41@12.42	12.27@12.28	12.41@12.42	12.39@12.40	12.27@12.28
June.					12.77@12.78	12.65@12.66
July.	12.56@12.57	12.70@12.71	12.56@12.57	12.69@12.70	12.67@12.68	12.55@12.56
Aug.	12.12@12.13	12.12@12.13	12.12@12.13	12.12@12.13	12.11@12.12	12.00@12.01
Sept.					11.50@11.51	11.39@11.40
Oct.	11.51@11.52	11.51@11.52	11.51@11.52	11.51@11.52	11.50@11.51	11.41@11.42
Nov.					11.56@11.57	11.45@11.46
Dec.					11.56@11.57	11.45@11.46

Closed steady.

BONDS.

U. S. reg. 2s, registered		98½
U. S. reg. 2s, coupon		98½
U. S. reg. 3s, registered		100½
do. 3s, coupon		101½
U. S. 4s, registered		113
do. 4s, coupon		113
Panama 3s, coupon		101½
American Agricultural 5s		100½
American Cotton Oil 5s, 1931		100½
American Tobacco 6s, old		109½
Armour & Co. 4½s		96
Atchison gen. 4s		95½
do. cv. 4s (1955)		103
do. cv. 4s, old		102
Atlantic Coast Line 4s		91½
Central of Georgia 5s		104½
Central of Georgia 5s		94½
Chesapeake & Ohio 4½s		96½
Chicago & Alton 3½s, old		60
Chicago, Mil. & St. P. cv. 4½s		97½
Chicago, R. I. & Pac. R. R. col. 5s		96½
Chicago, R. I. & Pac. 4s		70½
Colo. & Southern ref. & ext. 4½s		96½
Delaware & Hudson cv. 4s		97
Denver & Rio Grande ref. 4s		87
Distillers' 5s		87
Erie prior lien 4s, old		97
Erie prior lien 4s, std		97
General Electric 5s		104½
Illinois Central 1st ref. 4s, old		90½
Interborough-Met. 4s		70½
Inter. Merc. Marine 4½s		96½
Japan 4½s		96½
Kansas ity Southern ref 5s		97½
Louisville & Nashville 5s (1931)		101½
Louisville & Nashville Un. 4s		96½
Missouri Pacific gen. lien 1st 4s		70½
do. gen. 4½s & otfd.		75½
Missouri Pacific 4s		70½
National Rys. of Mexico 4½s, old		82
National Rys. of Mexico 4½s, std		82
do. deb. 4s		64
N. Y., N. H. & Hartford cv. 4½s		79½
Norfolk & Western 1st con. 4s		96½
do. cv. 4s		94½
Northern Pacific 4s		95½
do. gen. 3s		74½
Oregon Short Line rdg. 4s		92
Pennsylvania cv. 4½s (1915)		100½
do. con. 4s, old		96½
Reading gen. 4s		95½
St. Louis & San. Fran. fg. 4s		77½
do. cv. 6s		140
St. Louis Western con. 4s, bid		73½
Seaboard Air Line adj. 5s		91½
Seaboard Air Line gold 4s		91½
Southern Pacific 4s		96½
Southern Pacific R. R. 1st ref. 4s		96½
Southern Railway 5s		106½
do. 4s		91½
Union Pacific 4s		96½
do. cv. 4s		96½
do. 1st and ref. 4s		94½
Rubber Mail.		96½
U. S. Steel 2d 5s		96½
Virginia-Carolina Chemical 5s		97½
Wabash 1st & ext. 4s		87
Western Maryland 4s		75½
Westinghouse Electric cv. 5s		95½
Wisconsin Central 4s		87½

John F. Black & Co.

New York, April 2.—May was the strong month again today and the market closed one mark higher than here for May delivery. July shorts are cautious and cotton up and July straddle interests were buying May today. May edged up 10 points and July 20 points by the quotes. New crop months showed decided strength today and closed 12 to 31 points higher. October and December are the months that will bear watching. Liverpool is very bullish on these months now has every chance to be higher.

Hubbard Bros. & Co.

New York, April 2.—Again the feature of the situation is the strength of the private markets, which have absorbed the arbitrage which has been pouring steadily over here. It is the buying of this interest here in the effort to extricate itself from a position proved to be wrong by the better demand for the lower grades and shorter staples. There is no other demand, as business conditions are so poor as to reduce the possibility for cotton goods orders to low basis. Whenever this arbitrage interest is conquered either one way or the other, it will be followed with Liverpool, the market will be found to be lacking in support, excepting what will come from crop and trade conditions.

Comparative Port Receipts.

Following were net receipts of cotton at the ports on Thursday, April 2, compared with those on the corresponding day last year:

	1914.	1913.
Galveston	4,195	6,413
New Orleans	3,173	2,112
Mobile	783	1,111
Savannah	3,000	1,226
Charleston	132	736
Wilmington	146	499
Norfolk	614	1,000
Boston	11	11
Texas City	425	
Minor Ports	1,597	
Various		426
Total	18,731	14,414

Interior Movement.

	1914.	1913.
Houston	1,213	2,449
Augusta	783	1,437
Memphis	899	1,757
St. Louis	469	1,554
Cincinnati	1,185	715
Little Rock	823	1,329
Total	6,383	9,454

Rice.

New Orleans, April 2.—Rough rice continues without change, clean rice scarce. Quote, Rough Honduras 2.60@4.15; Japan 1.50@3.00; clean Honduras 4¼@4¾; Japan head, polish, per ton, $151.00@160. Knotted, 2.60; bran, per ton, $14.00@16.00. Knotted, 2.60; rough Louisiana millers 1.20; clean 5.42½. Sales, 846 sacks rough Honduras at 4@4 2.60; 800 pockets clean Honduras at 4¾@5¼.

New York, April 1.—Dan Talmage's Sons say regarding the rice market that a general overlook to the business world is now in continued slow movement had while from the Pacific coast no advices are still cheerful, taken as a whole, the outlook is not entirely encouraging. Stocks are heavy, however, in well maintained.

Prime steam jury running behind the requirements of the trade and in consequence of the light supply prices are held firm with a strong tendency towards a higher range. Fancy head rice are firm at unchanged price values despite the light demand for the finer styles. Under the pressure to sell the remainder crop it is felt that the foreword crop is far and away below the requirements for the period between now and the next crop movement. Should there be any interference, the market for all grades will be easily sustained to the end of the season. Foreign markets are receiving more attention, as the movement during the past few weeks of nearly 3 points has been quite phenomenal and prices are a full 1½ points higher. This holds especially to the higher grades.

Forecasting all has the most liberal call in consequence of the attractive qualities and low quotations.

Advices from the south along the Atlantic coast are beginning to still more look painting. At New Orleans the market is active and the mills are buying freely, especially in placing their output at full figures in the interior, southwest Louisiana, Texas and Arkansas, the planters have practically cleaned up their crops and are forcing the mills to cover their requirements at the full market.

Live Stock.

Chicago, April 2.—Hogs—Receipts, 10,000; strong; bulk of sales, 8.05@8.15. Light, 8.00@8.20; mixed, 8.05@8.20; heavy, 8.05@8.20; rough, 8.05@8.15; pigs, 7.30@8.00.

Cattle—Receipts, 4,000; steady; beeves, 8.05@8.90; Texas steers, 7.20@8.10; stockers and feeders, 7.00@8.00; cows and heifers, 3.70@8.40; calves, 8.75@10.00.

Sheep—Receipts, 15,000; steady; native, 5.40@6.50; yearlings, 6.50@7.45; lambs, native, 6.75@8.35.

Kansas City, April 2.—Hogs—Receipts, 6,000; higher; bulk, 8.00@8.05; heavy, 8.00@8.05; packers and butchers, 8.00@8.07½; light, 7.90@8.05; pigs, 6.75@7.25.

Cattle—Receipts, 900, including 300 southerns; steady; prime fed steers, 8.50@9.15; dressed beef steers, 7.60@8.50; southern steers, 6.00@7.85; cows and heifers, 5.00@8.10; bulls, 6.75@8.10; stockers, 6.50@7.90.

Sheep—Receipts, 1,000; steady; strong; lambs, 6.25@8.35; wethers, 5.25@6.00; ewes, 4.50@5.50.

St. Louis, April 2.—Hogs—Receipts, 5,500; higher; pigs and lights, 7.90@8.07½; mixed and butchers, 8.00@8.10; good heavy, 8.00@8.10.

Cattle—Receipts, 2,000, including 700 Texans; higher; native beef steers, 7.50@9.25; native and butchers' cattle, 5.50@8.50; cows and heifers, 5.50@8.00; Texas and Indian steers, 6.75@8.00; cows and heifers, 5.50@6.50; native calves, 6.00@10.00.

Sheep—Receipts, 700, higher; native muttons, 5.75@6.50; lambs, 7.00@8.00; sheared lambs, 5.75@7.25.

Louisville, April 2.—Cattle—Receipts, 150; firm at 8.10 to 8.30.

Hogs—Receipts, 2,000; active, 5@10c higher at 8.05 to 8.25.

Sheep—Receipts, 100; steady; lambs, 8c down, sheep, 10c down.

STOCKS.

	High.	Low.	Prov. Close.
Amal. Copper	68¾	67¾	68¼
Am. Agricultural	56⅝	55½	55⅝
Am. Beet Sugar	30¾	30¼	30¼
American Can	30⅝	29⅝	29⅝
do. pfd	118¾	118¾	118¾
Am. Car & Foundry			61
Am. Cotton Oil	39	38¾	38¾
Am. Ice Securities	31¼	31	31
Am. Linseed			22
Am. Locomotive	34⅝	34⅜	34⅜
Am. Smelting and Ref.			
fining	72⅝	72¼	72¼
do. pfd	102	102	102
Am. Sugar Refining	106	106⅛	106⅛
Am. Tel. & Tel.	122¾	122¾	122¾
Am. Tobacco	230	228	228
Anaconda Min. Co.			
Atchison	96⅞	96⅝	96⅝
Atchison pfd	97¾	97½	97
Atlantic Coast Line			122½
Baltimore & Ohio	91¼	90¾	91¼
Bethlehem Steel	61	61	61
Brooklyn Rapid Tr.	87⅝	86¾	86¾
Canadian Pacific	209	208¾	208¾
Central Leather	27⅝	27⅜	27⅜
Chesapeake & Ohio	63⅝	63⅜	63⅜
Chi. Great Western			16
Chi. Milwaukee and St. Paul	101¼	100⅝	101
Chi. and North West.			
ern	134	134	132⅝
Colo. Fuel & Iron			32⅝
Consolidated Gas	132	132	132
Corn Products	13⅝	13⅜	13⅜
Delaware & Hudson	168	168	168
Denver & Rio G.			18⅝
Denver & Rio G. pfd	35½	35½	35½
Distillers' Securities	28	28	28
Erie	30⅝	30⅜	30⅜
do. 1st pfd	46⅝	46⅜	46⅜
do. 2nd pfd	37	36¾	36¾
General Electric	152	151½	151½
Great Northern pfd	127⅜	127¼	127¼
Great Northern Ore Ctfs			38
Illinois Central	114¾	114¾	114¾
Interborough-Met.	15⅝	14⅝	15
do. pfd	70⅝	70⅛	70⅛
Inter Harvester	106	104⅝	106
International Nickel	19⅝	19⅜	19⅜
International Paper	9	8¾	8¾
International Pump			16
Kansas City South'n	25⅝	25⅜	25⅜
Lehigh Valley	144¼	144¼	144¼
Louisville & Nashv.	127¼	127¼	127¼
Minn., St. P. and S'lt. Ste. Marie			137
Mo., Kan. & Texas	18⅝	18⅜	18⅜
Missouri Pacific	27⅝	27⅜	27⅜
National Lead	66⅝	66⅛	66⅛
N. Y. Air Brake			46
New York Central	89	89	89
N. Y., Ont. and West			
ern	27⅛	27⅛	27
Norfolk & Western	104¾	104¾	103¾
North American	52¾	52¾	52¾
Northern Pacific	115⅝	114⅝	114⅝
Rubber Mail.	43¾	43¾	43¾
Pennsylvania	115¾	115⅝	115⅝
People's Gas	110⅝	110⅛	110⅛
Pitts., C. C. and St. L.			90
Pressed Steel Car	50	49	49
Pullman Palace Car	154	154	154
Reading	169¾	169⅛	168
Republic Iron and Steel	24⅝	24⅜	24⅜
do. pfd	94¼	94¼	94¼
Rock Island Co.	7⅝	7⅜	7⅜
do. pfd	19⅝	19⅜	19⅜
St Louis and San Fran.			4¾
Seaboard Air Line	20⅝	20¼	20¼
do pfd	49⅝	49⅜	49⅜
Sloss-Sheffield Steel			34
Iron			20
Southern Pacific	95⅛	94⅝	95
Southern Railway	24⅝	24⅜	24⅜
do. pfd	89½	89¼	89¼
Tennessee Copper	37⅝	37¼	37¼
Texas & Pacific	17⅝	17⅜	17⅜
Union Pacific	154⅝	154⅛	154⅛
do. pfd	83⅜	83¼	83¼
U. S. Realty			45
U. S. Rubber	62¼	62¼	62¼
U. S. Steel	62⅝	62¼	62¼
do. pfd	116⅜	116	116
Utah Copper	47¾	47¾	47¾
Va.-Car. Chemical			31
do. pfd	91⅜	91⅜	91¼
Wabash	3⅞	3⅞	3⅞
do. pfd	9⅜	9⅛	9⅛
Western Maryland	31	31	31
Western Union	63	62⅝	62⅝
Westinghouse Elec.	72¾	72¼	72¼
Wheeling & L. E.	4⅝	4⅝	4⅝
Ohio Copper	14⅝	14⅜	14⅜
N. Y., N. H. & H.	70	69⅝	69⅝
Ontario Silver	49⅝	49⅜	49⅜

Total sales for day 210,000 shares.

Stocks recording sales of 10,00 and more shares were:

Amalgamated Copper	17,000
Missouri Pacific	10,000
Reading	14,000
United States Steel	27,700

Money and Exchange.

New York, April 2.—Call money steady at 1¼@2; ruling rate 1¾; closing 1¾@2. Time loans steady; 60 days 1¾@2; 90 days, 1¾; six months, 2@2¼. Prime mercantile paper 3½@4.

Sterling exchange strong; 60 days 4.84; demand 4.86½.

Commercial bills 4.84½.

Bar silver 58¾.

Mexican dollars 45¾.

Government bonds steady. railroad bonds steady.

Treasury Statement.

Washington, April 2.—The conditions of the United States treasury at the beginning of business today was:

Net balance in general fund $87,899,990.

Total receipts yesterday $2,241,584.

Total disbursements yesterday $2,354,945.

The deficit this fiscal year is $264,039 against a surplus of $9,267,923 last year, exclusive of Panama canal and public debt transactions.

Foreign Finances.

London, April 2.—Weekly statement of Bank of England:

Reserve decreased £3,750,000; circulation increased 1909 000.

Bullion decreased £1,840 896.

Other securities increased £45,000.

Other deposits decreased £1,602,000.

Public deposits decreased £1,402,000.

Notes reserve decreased £2,784,000.

Government securities decreased £1,000.

Proportion of reserve to liability, 41.42 per cent.

Paris, April 2.—Rentes 3s francs 85½ centimes. Exchange on London, 25 francs 11½ centimes. Private discount 2¾.

Berlin, April 2.—Weekly statement of the Bank of Germany:

Cash decreased 124,822,000 marks.

Loans increased 21,594,000 marks.

Discounted bills decreased 72,000 marks.

Treasury bills increased $2,122,000 marks.

Circulation increased 142,424,000 marks.

Deposits decreased 252,287,000 marks.

Gold decreased 124,000 marks.

London, April 2.—Consols for money, 76⅛; for account, 76⅛.

Bar silver steady at 26 15-16d.

Money, 1¼@2¼.

London Stock Market.

London, April 2.—The stock market continued to benefit by the calm political atmosphere today. Business was quietly declined in the afternoon, under realising. American securities moved irregularly within narrow limits during the forenoon. Later the tone improved on Wall street buying and closed steady.

Coffee.

New York, April 2.—A smaller decrease than expected in the world's visible supply statement was followed by an opening decline of from 4 to 8 points in the coffee market this morning. There was considerable scattering liquidation, but leading bull brokers gave the market support, closing calls from unchanged to 3 points higher. The market here rallied partly, closing steady 1 point higher to 2 points lower. Sales 30,250.

Spot quiet; Rio No. 7, 9; Santos No. 4, 11½@12.

Mild coffee quiet; Cordova 12¾@16¼. Havre ¼ franc higher. Hamburg unchanged to ¼ pfennig higher. Rio unchanged.

Brazilian receipts 16,000; Juncinhay 7,000.

Today's Santos cables reported fours unchanged. Receipts 12,000; fives unchanged. Receipts 12,000; futures unchanged.

World's visible 12432,514, against 12,-977,114 last year; decrease for March 194,577, against 240,113 last year.

Futures ranged as follows.

	Open.	Close.
January	5.40 bid	5.43@5.45
February	5.40 bid	5.40@5.50
March	5.40 bid	5.40@5.45
April		5.74@5.76
May	5.72 bid	5.82@5.84
June	5.80@5.85	5.96@5.97
July	5.89 bid	5.97@5.98
August		5.96@5.98
September	5.78 bid	5.86@5.87
October	5.72@5.74	5.72@5.74
November		5.70@5.71
December	5.63 bid	5.68@5.69

Naval Stores.

Savannah, Ga., April 2.—Turpentine quiet at 46¾; no sales. Receipts, 12; shipments, 9; stocks, 11,985. Rosin firm; sales, 1,944; receipts, 1,018; shipments, 1,975; stocks, 102,-871. A, B, 5.15 to 5.75; C, D, E, 5.75; F, G, 5.85; H, I, 5.90; K, 5.95; M, 6.00; N, 6.10; W. G., 6.10; W. W., 6.20. Quote: Crude turpentine firm at 5.50, 5.50 and 5.50.

Wilmington, N. C., April 2.—Spirits of turpentine, nominal; receipts, 1; casks, 5; sales, 5; steady at 42.50. Tar firm at $2.60; receipts, 1; casks, 5; sales, 5. Crude turpentine firm at 5.50, 5.50 and 5.50.

REPORTS OF BUGS IN WHEAT FIELDS

Short Sellers of Wheat Rushed to Cover and the Market Closed Firm at Advance—Corn Up.

Chicago, April 1.—Green bugs in Oklahoma and hessian fly elsewhere had a scarecrow effect today on short sellers of wheat. Largely, in consequence, the market closed firm at 1-4 to 1 2-3@1-2c net advance. There was a gain, too, in all the other speculative articles—corn 1-4@3-4 cents net, oats 1-2 and provisions 5@7 1-2 to 12 1-2.

Although none of advices in regard to insect pests in the fields asserted any existing damage of serious understanding was apparent. Majority of experts were disposed to make light of such reports, and the wheat crop will hardly take no chances. It was evident the market had been somewhat overbid and that for the time being at least the prudent course was to cover. Sampling of Kansas receipts, which contain true specimens of green bug, were watched by traders here, but were not so certified by any entomologist. The extent of injury from the hessian fly will depend on April weather when the insects develop. Last spring, cool rainy weather, acted as a check and, therefore, damage predictions were somewhat premature. Liverpool was expected to show bullish influence on the wheat market prior to the flurry about the danger of insect depredation becoming a serious menace.

Corn prices were nervous, though within a comparatively narrow range. The late strength in wheat brought about considerable buying. Reports from the southwest of good business were contradictory, and so also were those from Argentina and other shipments. Talk of a carload of the South American grain having been sold to Chicago by way of Montreal was not given much weight. Liverpool expected a decrease in stocks.

Oats had some independent strength, because of continued seeding delays in the south.

Smaller receipts of hogs than expected here and in the west made the provision market bulge. Signs pointed to only 103,000 hogs arriving in Chicago this week, against 175,000 for the corresponding week a year ago.

Chicago Quotations.

Articles.	Open.	High.	Low.	Close.	Prev. Close.
WHEAT—					
May	.91¾	.91¾	.91	.91¼	.91¼
July	.88⅞	.89⅛	.88⅛	.87¾	.87
Sept.	.87⅝	.87⅝	.87⅛	.87⅛	.86⅝
CORN—					
May	.67⅜	.67¾	.67¼	.67¾	.67⅝
July	.68	.68⅛	.68	.68⅛	.68
Sept.	.69¼	.69¼	.69	.69	.68⅝
OATS—					
May	.38¼	.38⅜	.38⅛	.38⅜	.38⅛
July	.39¾	.39⅝	.39	.39⅛	.39⅛
Sept.	.39⅝	.39⅝	.39⅜	.39⅜	.39⅜
PORK—					
May	20.85	20.92	20.85	20.85	20.60
July	20.92	20.95	20.90	20.92	20.67
Sept.	20.90	20.95	20.90	20.90	20.65
LARD—					
May	10.60	10.60	10.57	10.57	10.42
July	10.75	10.77	10.72	10.72	10.57
Sept.	10.92	10.97	10.92	10.95	10.80
RIBS—					
May	11.17	11.17	11.15	11.17	11.10
July	11.32	11.35	11.30	11.32	11.25

Receipts in Chicago.

Articles.	Today.	Estimated Tomorrow.
Wheat, cars	20	20
Corn, cars	65	50
Oats, cars	40	30
Hogs, head	18,000	12,000

Primary Movement.

Wheat—Receipts, 440,000, against 531,000 last year. Shipments 346,000, against 247,-000 last year.

Corn—Receipts 684,000, against 332,000 last year. Shipments 467,000, against 843,-000 last year.

Grain.

Chicago, April 2.—Cash Grain: Wheat, No. 2 red 91½@94¼c, No. 2 hard 91¾@94¼c, No. 3 spring 91¼@94¼.

Corn, No. 2 white 61; standard 62.

Rye, No. 2, 80.

Barley, 49@56.

Timothy, $3.00@4.75.

Clover, $9.00@13.00.

St. Louis, April 2.—Cash: Wheat, No. 2 red 91½@94¼c, hard 89@91.

Corn, No. 2, 69. No. 2 white 71¼.

Oats, No. 2, 40. No. 2 white 41¼.

St. Louis, April 2.—Close: Wheat, May 84½; July 84¼; No. 3 red 88¼@92¼c, No. 2 hard 85@88½.

Corn, May 67¼; July 70¼@70⅝; No. 2, 69. No. 2 white 71.

Oats, May 38½; July 38¼@39; No. 2, 39¼@39½. No. 2 white 41¾.

Kansas City, April 2.—Close: Wheat, May 84½; July 81½; No. 3 red 88¼@92¼c, No. 2 hard 85@88½.

Corn, May 67¼; July 70¼@70⅝; No. 2 mixed 66, No. 2 white 69@69½.

Oats, May 37¾@38¼, No. 2 white 39½@40. No. 2 mixed 38¼@38¾.

Minneapolis, April 2.—Wheat, spot firm: No. 1 hard winter, 89, c.i.f. New York; No. 1 dark Northern Spring, No. 1 Northern Duluth, $1.01¾ and No. 1 northern Manitoba, $1.01¾. Total receipts yesterday 1,164,000. Futures lower early, but rallied, closing steady, 1½ net higher; May, $1.00 7-16; July, 95⅝; September, 94¼.

Corn, spot firm; No. 3 yellow, 74¼ asked, c.i.f. New York.

Oats, spot, quiet.

Flour, spot, quiet; April 2-4 wheat firm: spot No. 1 red, 93; spot, No. 2 red western, 89; April 89¾.

Corn steady; spot contract, 68½; April, 68⅝.

Oats steady; standard white, 45, sales; No. 1 white, 45⅝@44.

Movement of Grain.

St. Louis, April 2.—Receipts—Flour, 9,000; wheat, 62,000; corn, 57,000; oats, 71,000. Shipments—Flour, 13,000; wheat, 44,000; corn, 14,000; oats, 62,000.

Liverpool Grain.

Liverpool, April 2.—Wheat, spot quiet; No. 1 red western winter, 7s 9½; No. 1 Manitoba, 8s 3d; No. 2, 8s 2½. Futures steady; May, 7s 1¼d, July, 7s 3⅞d, October, 7s 5¼d.

Corn, spot quiet, American mixed, 6s 1½d. La Plata, futures steady; July, 4s 7d; September, 4s 7d.

Country Produce.

Chicago, April 2.—Butter lower; creameries, 24@31c.

Eggs higher; receipts, 10,719 cases; at mark, cases included, 17@18; ordinary firsts, 17@17½; firsts, 17½@18.

Cheese unchanged.

Potatoes unchanged; receipts, 48 cars.

Poultry, alive, unchanged.

New York, April 2.—Butter steady; receipts 5,540; creamery held extras 32½@33. Cheese steady. Eggs steady; receipts 22,-902.

Eggs irregular, unchanged; receipts, 24,-902.

Dressed poultry quiet, fresh fowls, 15@19; chickens, frozen broilers, 21@24; turkeys, 20@25.

St. Louis, April 2.—Poultry firm, unchanged.

Butter steady, unchanged.

Eggs steady, unchanged.

Kansas City, April 2.—Butter, creamery, 24; firsts, 23; seconds, 22; packing, 14½.

Eggs, firsts, 15½; seconds, 14.

Poultry, hens, 15; springs, 16.

New York, April 2.—Potatoes, peanuts and cabbages steady and unchanged.

Retail.

New York, April 2.—Lead quiet at 63.75 @3.88, in London 13 2s 6d.

Spelter quiet at 56.25@5.30; in London 23, 15s 0d.

Copper firm; electrolytic 15.42½; lake 15.50, in London 71 17s 6d@72 2s 6d.

NAPS DEFEATED--BRAVES TODAY

Edited By
Dick Jemison

LOCAL PREPS OPEN 1914 CAMPAIGN

Six of the Seven Teams in League Get Under Way Today—Good Prospects at All Seven Schools.

Boys' High at Donald Fraser.
Stone Mountain at Marist college.
G. M. A. at Peacock-Fleet.

The local prep baseball season will officially get under way this afternoon with the above card of games being played.

The prospects for a great season for 1914 are very bright, and some good baseball figure is to be uncorked before the season is going full blast.

Seven teams are in the league this year—more than have ever been in the baseball league before, and all seven of these teams appear to have great organizations.

The Boys' High-Donald Fraser game will be played at Decatur on the Donald Fraser diamond. Coach White will in all probability start Warwick, a southpaw, to twirl for him, with Starr or Weaver behind the bat. Opposed to this, Donald Fraser will use Emmitt, also a southpaw, to work with Burgess to handle his benders.

The Stone Mountain battery, while not yet being announced, will probably be Chester and E. Dunagan, while Wrigley will pitch for Marist, with Jenkins catching.

The G. M. A. battery will be Smith, pitcher, and Gaton, catcher, while Peacock-Fleet will use their star twirler, Murphy, in the opening game. Etheridge will be the backstop for Peacock-Fleet.

All of the games will be called at 3:30, and 35 cents will be charged as an admission price.

Federals Stand to Win Regardless of Outcome Of Injunction Suits

Chicago, April 2.—The Federal league stands to win, no matter what the outcome of its suit to enjoin William Killifer from playing with the Philadelphia Nationals, according to E. E. Gates, the league's counsel.

If the United States court at Grand Rapids, after a hearing on Saturday, grants the Federal league its injunction, the "outlaw" organization counts on having Killifer, Blanding, Kahler, Baumgardner and Williams forced to live up to the Federal contracts they are said to have signed.

If the court refuses to grant the injunction, thus denying the binding power of the contract Killifer signed with the Federals, Gates holds that the contracts of organized baseball would be considered equally useless, so that dissatisfied players could jump from organized ball to the Federals without regard to contracts.

At there are dozens of first-rate players in the American and National leagues, said to be held to their clubs only through fear that the courts would enforce their contracts, Gates figures that the Federal league would be winner in the general raid.

Gates, President Gilmore and Charles Weeghman, of the Chicago club, will go to Grand Rapids tomorrow.

Crackers' Timely Hitting Beat Naplanders 5 to 2; Dent and Efird Twirled

By Dick Jemison.

Manager Billy Smith shook up his batting order yesterday and the Crackers copped from the Naplanders in their final appearance on the local grounds by the score of 5 to 2.

The changed batting order resulted in harder and more timely hitting. This, coupled with the wildness of the Cleveland twirlers, produced sufficient runs to win.

General Jackson was again in evidence in the run getting of the Naps, producing the first one unaided and helping in the second.

Bill Steen was sent the entire route by Manager Birmingham. Bill was touched for a total of nine hits, six singles. This number of hits, with six free tickets, will bear most pitchers most days.

Ed Dent and Jap Efird divided the hurling for the locals, the former going five and the latter four rounds. The Naps made nine hits and two runs off Dent and one bit and no runs off Efird.

Eibel Hits Hard.

Hack Eibel was busy again with the old slap maul, lacing out two singles and a double in four trips to the pan. Harry Holland kicked in with a couple of blows. One was a double. Joe Dunn slammed one for three and Manush got the other single. Jackson was aided in the hitting by Tavy Turner, the veteran third-sacker, who joined the Naps last Wednesday night. The son was moved over to short.

The Naps used Eibel and Turner for the Naps and Holland, McConnell and Eibel for the locals was the best.

The Naps scored ones the opening session, when Jackson slammed the pill over the right field fence for the circuit.

In the third Turner opened with a single, went to third on Jackson's smash through the infield and tallied on Lajoie's sacrifice fly.

How Crackers Scored.

The Crackers grabbed off enough runs to win the game in the opening session, when they hung up three markers. McConnell walked, but was forced at second by Holland. Walsh chance and Long also worked Steen for free tickets.

Bassler made a bum heave to first, resulting in Holland scampering across the platter with the first run of the Crackers. Eibel drove in the other two of the inning with a smash to left field.

The Crackers got their other two in the fifth. Joe Dunn got one in the old baseball way and Manush scored Birmingham's bean for three cushions. Manush hitting for Dent, smashed one by first base for a single, sending Dunn home. McConnell laid down a perfect sending Manush to second, and Holland counted him with a double to left.

The Box Score.

CLEVELAND—	ab.	r.	h.	po.	a.	e.
Wood, lb.	4	0	1	10	0	0
Turner, ss.	4	0	1	2	3	0
Jackson, rf.	4	1	2	1	0	0
Lajoie, 2b.	2	0	0	2	1	0
Carney, lf.	3	0	0	1	0	0
Olson, ss.	4	0	3	4	2	0
Birmingham, cf.	4	0	0	2	0	0
Bassler, c.	3	0	0	1	1	1
Steen, p.	3	0	1	0	3	0
Totals.	31	2	7	24	17	1

ATLANTA—	ab.	r.	h.	po.	a.	e.
McConnell, 2b	2	0	0	4	6	0
Holland, lf.	4	1	2	1	0	0
Welchonce, cf.	3	1	0	3	0	0
Long, lf.	3	0	0	2	0	0
Eibel, 1b.	4	0	3	2	0	0
Flanagan, rf.	3	0	0	2	0	0
Walsh, ss.	3	0	1	1	3	0
Dunn, c.	3	1	1	3	1	0
Dent, p.	2	0	0	0	2	0
xManush.	1	1	1	1	0	0
Efird, p.	0	0	0	0	0	0
Totals.	26	2	7	21	17	0

Score by innings:
Cleveland. . . . . .161 000 000—2
Atlanta. . . . . .300 020,00x—5

xBatted for Dent in fifth.

Summary: Two-base hits, Wood, Holland, Eibel; three-base hit, Dunn; sacrifice hits, Manush, Lajoie; stolen bases, Birmingham to Lajoie to Wood; innings pitched, Dent 5, with 6 hits, 2 runs; struck out, by Steen 1, by Efird 1; bases on balls, off Steen 5; off Efird 1. Hit by pitcher, Holland. Wild base, Welchonce; hit by pitched ball, by Dent (Lajoie). Time, 1:38. Umpire, Doscher.

BOSTON BRAVES PLAY CRACKERS

George Stallings' National Leaguers Play Return Engagement at Local Field Today and Saturday.

George Stallings, Johnny Evers, "Rabbit" Maranville & Co., otherwise known as the Boston Braves, will play a return engagement with the Crackers at Ponce de Leon today and Saturday. The probable batting order:

BOSTON.	ATLANTA.
Maranville, ss.. ..	McConnell, 3b
Evers, 2b.	Holland, as
Gilbert, rf.	Welchonce, cf
Schmidt, 1b.	Long, lf
Griffith, cf.	Eibel, 1b
Moran, c.	Flanagan, rf
Deal, 3b.	Lynch, 2b
Tyler, lf.	Reynolds, c
Strand, p.	Perryman, p

EXHIBITION GAMES

Games Today.

Doves in Atlanta.
Phillies v. Athletics.
Cubs in Memphis.
Detroit in Chattanooga.
Detroit Seconds in Memphis.
Indians in Nashville.
Red Sox in Nashville.

Games Yesterday.

Macon, Ga., April 2.—The Boston National league team today defeated the Macon South Atlantic league club, 12 to 2. Boston's nineteen hits included two home runs by Maranville and Whalling and a three-base hit and two-base hits by Griffith.

Score: R. H. E.
Boston. 12 19 1
Macon. 2 6 1

Batteries: James, Meikle and Whaling; Vaughan, Martin and Veach.

Rochester 1, Birmingham 0.

Anniston, Ala., April 2.—(Special.)—Birmingham lost to Rochester in the first practice game of the season here today by the score of 1 to 0, Rochester hunching their hits in the ninth. Rochester's weakness at first and behind the bat was well filled by Courtney and Williams, who may fill gaps left by the Federals. Birmingham worked in its first game, Johnson having the Hustlers on his hip. The two teams meet at Birmingham Friday and Saturday.

Cards 6, Browns 3.

St. Louis, April 2.—The Nationals won the second game of the series with the Americans for the championship of St. Louis, 6 to 3. It was the Nationals' second victory.

	R.	H.	E.
Nationals.	6	6	2
Americans.	3	9	2

Batteries: Hagerman, Griner and Wingo; Baumgardner, Taylor, Wellman, Jones and Agnew, Stroud.

Brooklyn 4, New York 3.

New York, April 2.—Major league baseball had its season's opening in New York today with an exhibition game between the Brooklyn National and New York American league teams at Ebbets field, the Brooklyns winning, 4 to 3, in a ten-inning struggle. Frank Chance looked first at the New Yorkers until the eighth, when, with Dalton on second and Wiltse on third, he called the circuit, tying the score. A base on balls with the bases filled gave Brooklyn the run.

Score by innings: R. H. E.
New York. . . 000 000 200 0—3 7 1
Brooklyn. . . 100 000 020 1—4 6 0

Batteries: McGuire, Washer, Caldwell and Sweeney; Reulbach, Wagner, Aitchison and McCarthy. Umpires, Emslie and O'Brien.

Providence 10, Savannah 0.

Savannah, Ga., April 2.—Savannah's South Atlantic leaguers today were defeated by the Providence International, 10 to 0. Providence used three pitchers, the local team securing but one safe hit off each.

Score: R. H. E.
Providence. 10 11 0
Savannah. 0 1 2

Batteries: Bentley, Reisigl, Hall and Kocher, Onslow, Wrightmeyer; Pool, Causey and Smith.

Thomasville 8, Albany 5.

Albany, Ga., April 2.—The Thomasville Empire State league team defeated the Albany Sally league team here today, 8 to 5, in a slow game.

Phillies 4, Athletics 0.

Philadelphia, April 2.—Two young pitchers went on the world's champion Athletics today at Shibe Park in the first of the series of spring games with the Phillies, Nationals. The score was 4 to 0. "Cy" Marshall allowed only four hits in the first four innings and Oeschger, formerly of St. Mary's college, Oakland, Cal., only one hit in five innings. The Phillies made their four runs on five hits off Fennock and a wild throw.

Score: R. H. E.
Nationals. 4 7 1
Athletics. 0 5 1

Batteries—Marshall, Oeschger and Dooin and Burns; Fennock and Schang. Umpires, Connelly and Byron.

Washington 5, Newark 2.

Washington, April 2.—In one of the best exhibition games played here this season the Washington Americans today defeated the Newark Internationals 3 to 2.

Score: R. H. E.
Washington. 3 6 1
Newark. 2 3 4

Batteries—Harper, Collier and Henry and Ainsmith; Bell, Lee and Hickinger.

Giants 12, Beaumont 1.

Beaumont, Texas, April 2.—The New York National league team today defeated the Beaumont league team, 12 to 1. The Texas Beaumont run was scored on two singles and an error by Snodgrass.

Score: R. H. E.
New York. 12 16 1
Beaumont. 1 5 3

Batteries—Mathewson, Hearne and McLean; Brant, McCuller and Bobo.

Red Sox 7, Vols 6.

Nashville, Tenn., April 2.—The Boston American league team defeated the Nashville, Southern league club here today by a score of 7 to 6. Collins, Foster and Lewis, for Boston, secured a home run, two triples and single out of five times at the bat.

Score: R. H. E.
Boston. 7 10 1
Nashville. 6 7 4

Batteries—Collins, Foster and Nunamaker, Thomas; Berger, Renfer and Rhodes.

Detroit 15, Chattanooga 5.

Chattanooga, Tenn., April 2.—The Detroit Tigers defeated Chattanooga today, 15 to 5.

Score: R. H. E.
Chattanooga. 5 10 5
Detroit. 15 15 1

Batteries—Harding, Lorensen, Fox and Street; Graham; Comstock, Cavet and Stanage.

Louisville 5, Cincinnati 3.

Louisville, Ky., April 2.—Although Herzog enlisted the Reds' batting order as well as the line-up, playing himself second on the list, the Louisville American association team made it two straight from Cincinnati here today, 5 to 3. Tingling allowed ten hits in nine innings. McLarry's bit in the sixth netted in four runs.

Score: R. H. E.
Cincinnati. 3 10 2
Louisville. 5 10 1

Batteries—Yingling, Lear and Gonzales; Tonay, R. Clemens and V. Clemons.

Wells Wins.

London, April 2.—Bombardier Wells, the English pugilist, tonight knocked out Albert Layne, a French heavyweight, in the seventh round.

AL NIXON IS SOLD TO BEAUMONT CLUB

Fast Little Outfielder Left Thursday Afternoon to Join Texas League Club.

Al Nixon, the fast little outfielder of the Crackers, has been sold. The deal was completed Thursday.

Nixon was sold to the Beaumont club of the Texas league. The sale was an outright one. Nixon left Thursday afternoon to join his new teammates.

Nixon's passing as a Cracker will be regretted by many, as the little outfielder was popular with the fans, fellow players and the managers alike, but it was thought that he would be too weak a hitter to keep.

FISHBURNE CLAIMS CHECKERS TITLE

Union, S. C., April 2.—F. E. Fishburne, of Union, today defeated G. C. Anderson, of Mount Airy, N. C., in checkers, claiming the southern championship, as a result. Fishburne won seven games to his opponent's four. The tournament, which commenced Monday, was conducted under the auspices of the Union Checker club.

STALLINGS TURNS OVER CUBANS TO MACON

Macon, Ga., April 2.—Two Cuban recruits of the Boston National league team were released today to the Macon South Atlantic league team by George Stallings, manager. The players are Pitcher Villason and Third Baseman Gonzales. Pitcher Lucue, another Cuban recruit of the Boston club, will be retained for the present, Manager Stallings announced.

Race Postponed.

St. Augustine, Fla., April 2.—Because of the disastrous water front fire here Wednesday, in which the grand stand house was destroyed, events of the southern boat races scheduled for this week have been postponed until two weeks later. None of the valuable speed boats here for the southern races was damaged by the flames.

"Rube" Waddell Buried.

San Antonio, Texas, April 2.—George Edward (Rube) Waddell, one-time famous pitcher, who died yesterday, was buried here today. Baseball players carried the body to the grave and many baseball clubs of the north and east sent floral tributes.

AT THE THEATERS.

"Adele."

(At the Atlanta.)

Tonight will be the second time of "Adele," the beautiful operetta at the Atlanta, and it looks as if the biggest crowd of the week will see the play. The critics have proclaimed Wednesday night's production of many days and those who have seen it in the first two performances are loud in their praise of the play and company. It is a play full of good cut of music with an appeal which is difficult to describe. It is by far the best music of the year and Atlanta music lovers in the pit it is made all the more enjoyable. "Adele" will be given at the matinee Saturday and a gala Saturday night in addition to tonight.

Keith Vaudeville.

(At the Forsyth.)

There are but four more performances of the excellent bill at Keith's and then a contracted capacity attendance this week at the Forsyth. Taylor Granville and his company in "The System," put over a splendid comedy sketch, "Mistaken Identity of the System," dealing with the police of larger cities. Stan Stanley and his associates are a strong comedy feature, and Raymond and Caverley have been successful in their Gerry Society bit. Ray Conlin, a monologue comedienne, will make her annual visit with Keith's next week, and Conlin and Young-blood Corson's Girls of the Golden West, will offer a novelty in a musical act, and among the other special features will be Bessie Clayton and company in "Fishing the Furnace." Arthur Deagon, the comedian, and the Verigraph, a new idea in pictures.

FOURTH MAN INDICTED FOR THE BANK FAILURE

Natchez, Miss., April 2.—The fourth indictment in connection with the embezzlement of the First Natchez bank, which closed its doors last October, was returned by the Adams county grand jury here today, when a true bill was found against Marshall Gaither, manager of the savings department of the bank.

Andrew G. Campbell, president; S. H. Lowenberg, first vice president, and R. H. Norwood, cashier, were indicted this afternoon by the Phillips made their four runs on five hits off Fennock and a wild throw.

Score: R. H. E.
Nationals. 4 7 1
Athletics. 0 5 1

Batteries—Marshall, Oeschger and Dooin and Burns; Fennock and Schang. Umpires, Connelly and Byron.

Washington 5, Newark 2.

Washington, April 2.—In one of the best exhibition games played here this season the Washington Americans today defeated the Newark Internationals 3 to 2.

Score: R. H. E.
Washington. 3 6 1
Newark. 2 3 4

Batteries—Harper, Collier and Henry and Ainsmith; Bell, Lee and Hickinger.

Giants 12, Beaumont 1.

Beaumont, Texas, April 2.—The New York National league team today defeated the Beaumont league team, 12 to 1. The Texas Beaumont run was scored on two singles and an error by Snodgrass.

Score: R. H. E.
New York. 12 16 1
Beaumont. 1 5 3

Batteries—Mathewson, Hearne and McLean; Brant, McCuller and Bobo.

Red Sox 7, Vols 6.

Nashville, Tenn., April 2.—The Boston American league team defeated the Nashville, Southern league club here today by a score of 7 to 6. Collins and Lewis, for Boston, secured a home run, two triples and single out of five times at the bat.

Score: R. H. E.
Boston. 7 10 1
Nashville. 6 7 4

Batteries—Collins, Foster and Nunamaker, Thomas; Berger, Renfer and Rhodes.

Detroit 15, Chattanooga 5.

Chattanooga, Tenn., April 2.—The Detroit Tigers defeated Chattanooga today, 15 to 5.

Score: R. H. E.
Chattanooga. 5 10 5
Detroit. 15 15 1

Batteries—Harding, Lorensen, Fox and Street; Graham; Comstock, Cavet and Stanage.

Louisville 5, Cincinnati 3.

Louisville, Ky., April 2.—Although Herzog enlisted the Reds' batting order as well as the line-up, playing himself second on the list, the Louisville American association team made it two straight from Cincinnati here today, 5 to 3. Tingling allowed ten hits in nine innings. McLarry's bit in the sixth netted in four runs.

Score: R. H. E.
Cincinnati. 3 10 2
Louisville. 5 10 1

Batteries—Yingling, Lear and Gonzales; Tonay, R. Clemens and V. Clemons.

Wells Wins.

London, April 2.—Bombardier Wells, the English pugilist, tonight knocked out Albert Layne, a French heavyweight, in the seventh round.

YOUTH, 16, AVENGES KILLING OF HIS FATHER

John Walker Shoots Musgrove, Who Killed the Elder Walker Fifteen Years Ago.

Blytheville, Ark., April 2.—T. H. Musgrove, wealthy planter, was shot to death near Blytheville late today and tonight John Walker, a 16-year-old youth, whose father Musgrove was charged with having killed fifteen years ago, surrendered to the sheriff here to answer for the killing.

Musgrove was tried on a charge of murder in connection with the killing of the elder Walker and acquitted.

According to the authorities, the youth asserts that he acted in self-defense and that the shooting today was the culmination of an argument between Musgrove, another planter and himself over the ownership of a stretch of timber land.

Musgrove gained considerable notoriety recently because of charges made by young women who declared they had been induced to take up their residence on the Musgrove plantation under the promise of employment. Suits for damages instituted by two young women from St. Louis, were recently compromised. A similar suit, filed by a recently deserted Pennsylvania woman, is pending. Suit for divorce, instituted by Mrs. Musgrove, is also pending.

WARRANTS ARE SERVED ON MEMPHIS BREWERS

Memphis, Tenn., April 2.—Simultaneously with the issuance of warrants charging violation of the state prohibition law, notice was served today on Jacob Schorr and J. W. Schorr, trustees of the Memphis Brewing company, that chancery proceedings would be instituted seeking to have a receiver appointed for the company with instructions to dispose of the plant here.

This action was taken at the direction of Z. N. Bates, county attorney prosecutor, who alleges that he secured from the brewing company's plant several dozen bottles of a beverage which he asserts is beer. The attorney general declares he used a fictitious name in making the alleged purchase.

Under a recent chancery court ruling five days' notice must be given before injunction and receivership proceedings are instituted.

The trustees of the brewing company will appear before a magistrate tomorrow for hearing on the warrants, which allege the illegal sale of liquor and violation of the law prohibiting the manufacture of intoxicants for distribution within the state. Conviction on either charge would result in a workhouse sentence as well as a fine.

ROBBER WITH PISTOL COERCES TOWERMEN

Chicago, April 2.—Lives of several employees of the Pennsylvania railroad were imperiled today when a robber entered the switch tower and with a revolver, compelled the towermen to stand against the wall while they were robbed.

The bandit forced a shantyman to search the towermen.

No trains passed the switch tower while the robbery was in progress and soon as the marauder left there were hasty explanations sent to the train dispatchers.

Just been held up. Could not answer call. Telegraphed operator while the bandit vanished down the tower stairs.

Line cleared for No. 55."

The robber got only $1.45, all the money the towermen had with them.

NO LENGTHY SESSION EXPECTED BY WILSON

Washington, April 2.—Asked today whether lengthy consideration of the Colis oil exemption would necessitate curtailment of the legislative program so as to secure an early adjournment of congress, President Wilson said no effort to curtail administration's plans as outlined early in the session was contemplated.

The president said he believed congress could dispose of all its business before the middle of June or the first of July. Administration leaders had fixed on June 1 as a goal for adjournment, but it is generally believed the extra session will extend beyond that date.

Democratic leaders are anxious to make the session as short as possible, because of the proximity of the congressional elections.

BIG CREEK BULLFROGS IN DEMAND IN KANSAS

Kansas City, Mo., April 2.—Big, green bullfrogs are in demand on farms in Kansas, according to L. L. Dyche, state fish and game warden. He says many farmers are seeking for frogs for their ponds.

"Some say they want them to eat" Mr. Dyche said, "others say they don't want to hear them sing, while others say that they just want them around."

BOY EVANGELIST SPEAKS ON "FINAL JUDGMENT"

Luther R. Bridgers, the boy evangelist, delivered an impressive sermon last night at the First Methodist church on "The Final Judgment."

Mr. Bridgers will preach this morning at 10:45 o'clock and the evening at 7:30 o'clock. He will not hold any services on Saturday, but will preach three times on Sunday, including the morning Sunday afternoon for men. Sunday evening's service is Mr. Bridge's last in Atlanta during this series of meetings.

YOUNG JACKETS PLAY MISS. COLLEGE

Collegians Battle at Grant Field Friday and Saturday. Bryant Twirls for Tech Today.

Georgia Tech's baseball team will tackle Mississippi college in a series of three games, the first of which will be staged at Grant field this afternoon at 3:30 o'clock.

This is the first appearance of the Mississippi college team in Atlanta in any branch of athletics and the first meeting between the two schools on the field.

Bryant, Tech's latest pitching "find," will hurl Friday's game, with Southpaw Pitts working Saturday. Witherington will catch both games. A shift in the batting order will be tried out today.

Mississippi's line-up has not been announced.

AMATEURS

Morning Commercial.

Teams wishing to participate in the Morning Commercial league will please have representatives at Shelby Ivey's, Candler building, at 10:30 April 4, at 7:30 p. m. This league plays 'all its games at Brisbine park in the early morning, games starting at 6:30 a. m. This league has been in organization for three years and has had great success.

RULES GOVERNING SCRIBES' TOURNEY IN LOCKER ROOM

The rules governing the golf tournament which will be held at the Capital City Country club beginning next Monday will be posted on the bulletin board in the locker room at the club.

The pairings, handicaps and ground rules will be posted. Entrants are required to read these rules before starting their first round of play.

The golf committee has furnished each entrant with a stroke list, showing the holes that strokes may be taken or given on and the order in which they are reached in the play. This list is to be used by each golfer as it varies from the one printed by the club on the back of their score cards.

PETITION ASKS PARDON FOR EDGAR STRIPLING

Calhoun, Ga., April 2.—(Special.)—A petition asking for the granting of a full pardon to Edgar Stripling, now confined on a life term sentence at the state farm, is being circulated here.

The petition reads as follows:

"We, the undersigned citizens of Georgia, respectfully beg to say that executive clemency be extended to Edgar Stripling, now serving a life sentence in the state farm at Milledgeville. We believe that justice has been satisfied, severely punished, and due punishment administered in his case, and that his further confinement in the walls of the law is bringing unnecessary suffering upon the innocent wife and family, already wife and large family of small children.

"We shall not endeavor to call fully to your mind the extenuating circumstances in the case, the peaceable conduct as a prisoner, or his present serious physical disabilities which we believe are sufficient grounds for the granting of a full pardon; but we respectfully urge that you consider these facts and grant to this unfortunate man that mercy which is twice blest and which is so clearly due in his case. We believe further that public sentiment in the state at large will approve this act as one of the worthiest of your administration."

OLD RIVALS PLAY.

Georgia and Auburn Meet on Friday and Saturday.

Auburn, Ala., April 2.—(Special.)—Those old athletic rivals, Georgia and Auburn, will meet in a two-game series of baseball here Friday and Saturday.

Dope obtainable on the two teams at this writing argues a very evenly contested series of games. The pitching and fielding strength is about the same, with Georgia having a trifle edge in hitting.

Davis, for Auburn, and Corley, for Georgia, will probably be the opening game twirlers.

WADDELL FACED 13,742 BATTERS

Chicago, April 2.—Statisticians today figured that during the fifteen years he was a professional baseball pitcher, George Edward (Rube) Waddell, who died yesterday in a sanitarium in San Antonio, Texas, pitched to 13,742 batters.

It was figured the batters made a total of 2,239 safe hits, an average of only .210. These hits were spread over 409 games and netted 1,124 runs, about 2.74 runs per game.

COLLEGE GAMES

Games Today.

Mississippi College vs. Tech at Atlanta.
South Carolina v. Alumni at Columbia.
Georgia v. Virginia, at Charlottesville.
Vanderbilt v. Tennessee, at Knoxville.
Georgia v. Auburn, at Athens.
Trinity v. Davidson, at Davidson.
Clemson v. Wake Forest, at Clemson.
Mississippi A. & M. v. Millsaps, at Jackson.
G. M. C. v. Richmond, at Milledgeville.
Mercer v. Florida, at Gainesville.

Guilford 6, South Carolina 4.

Guilford, N. C., April 2.—Shore's good pitching was too much for the University of South Carolina nine this afternoon and Guilford college won 6 to 4. The home team batted in the ninth, but poor base running checked it. The hitting of Moorefield and a throw by Shore caused the rally.

Score by innings: R. H. E.
Guilford. . . . 000 000 510—6 8 3
Carolina. . . . 000 000 112—4 6 3

Batteries—Shore and Purrell; Mills and Stoney. Time, 2:15. Umpire, Hall.

Gordon 5, S. P. U. 2.

Barnesville, Ga., April 2.—(Special.) Gordon beat College 5 to 2 this afternoon by the score of 5 to 2. Maxey, pitching for Gordon, pulled the greatest game of his career, striking out fifteen men and allowing only two balls hit to the outfield. The two things he retired the side on strikeouts. Mike Johnson started the ball with a single and a triple. Game was called in eighth to allow S. P. U. to catch the train.

Score by innings: R. H. E.
Gordon. . . . 000 005 000—10 9 1
S. P. U. . . . 000 001 100—2 3 3

Batteries: Maxey and Monahon; Ferguson and Hartman.

Summary: Struck out, by hit, Mize; stolen bases, Stewart 4; struck out, by Maxey 16, by Ferguson 8.

At Oak Ridge, N. C.—Oak Ridge Institute 3, Wesley College 4.

At Spartanburg, S. C.—Trinity 5, Textile 0.

At Lexington, Va.—Washington and Lee 7, Richmond College 4.

At Greensboro, N. C.—Button College 9, West Virginia Wesleyan 3.

At Charlottesville, Va.—Virginia 7, Cornell 1.

At Baton Rouge, La.—Mississippi 16, Louisiana 2.

At Rock Hill, N. C.—Carolina 3, Hampden-Sydney 2.

Alabama 10, Mississippi College 4.

Tuscaloosa, Ala., April 2.—The University of Alabama baseball team this afternoon turned the tables on the Mississippi college team and defeated them, 10 to 7.

Score: R. H. E.
University of Alabama. . . . 10 11 0
Mississippi College. . . . 4 3 5

Batteries—Stevenson and Wells; Langston and Bethea.

PINEHURST GOLF

Pinehurst, N. C., April 2.—There was little of interest to reward the big gallaries that today turned out to watch the second round of play in the fourteenth annual United North and South Golf tournament here. Perhaps the most interesting event today was the defeat by William Fox, Mecklenberg County club, Charlotte, N. C., of his clubmate, C. B. Dunn, 3 up and 2 to play. There was added interest in this match, as it was Dunham who defeated the veteran golfer Walter Travis yesterday. Incidentally, Travis was put out of the consolation flight today by J. M. Thompson, of the Springhaven (Pennsylvania) Country club, 2 up and 1 to play. Other first flight winners today were C. H. Gardner, Providence, R. I., who defeated N. F. McConnell of Fitchburg, Mass., 4 up and 3 to play, and R. S. Worthington, Shawnee (Delaware), club, who won from C. L. Becker, Auburndale, Mass., 3 up and 1 to play. The match tomorrow between Paul and Worthington is expected to prove interesting.

McGraw Wants Texas Club.

Dallas, Texas, April 2.—It became known here tonight in connection with the refusal of the Houston, Texas, league, club owners to sell their franchise to John J. McGraw, that the manager of the New York Nationals has made similar overtures to the owners of the Dallas club. It was said the club was not for sale. McGraw is reported intending to place his brother, Tom, three lines in New York, in charge of the club he acquires.

ATLANTA'S STRIDES FROM DAY TO DAY

Besides a great deal of expensive and extensive development of property in the territory lying between Brookhaven and Oglethorpe university, the building of country residences has already begun in this same neighborhood.

Three new residences are now being built in Brookhaven estates, near the Capital City Country club.

On Brookhaven drive, east, Mr. Quimby is building a handsome residence to cost in the neighborhood of $12,000. Gude & Co. are building two residences on Brookhaven drive, west.

The Quimby residence will stand on an elevation to the east of the clubhouse overlooking the lakes and golf course, this site being regarded as one of the most desirable in the country club section.

New Fortified Hills Church.

The Fortified Hills Baptist church has had plans drawn for a handsome new church building for that section. The building will be of pressed brick and stone and will cost in the neighborhood of $20,000. Work will begin May 1.

Ansley Park Sale.

R. A. Tomlinson, of Edwin P. Ansley agency, has sold for J. T. Rose to Mr. Goddings, a residence on lot 60x200 on Peachtree road in Ansley Park, for $8,000, the lot being known as No. 142.

Hapeville Bond Issue.

For the purpose of arousing enthusiasm among the people in favor of sewer and water improvements, the voters of Hapeville will hold a mass meeting tonight in Jamison hall.

The bond issue, in case of the proposed improvement will be between $40,000 and $45,000. Hapeville has already made many improvements, but its progressive citizens feel that their town should grow by the advantage until these improvements have also been added.

Cash Sales.

The announcement of several important cash sales on Thursday lent a considerable animation to the realty market. These sales are as follows:

Forrest & George Adair have sold for G. W. Hemphill to Mrs. Ida Wood, the southeast corner of Washington street and Ashby avenue, known as 98 Washington street, a two-story brick dwelling on a lot 66x140, for $12,500 cash.

The same agency sold for Miss Annie E. Smith to Mr. W. Herrell, the realty property on Washington street, a two-story brick dwelling on a lot 60x140, for $13,000 cash.

A. F. Liebman sold for W. R. Herrell to Tumlin Brothers No. 4 Collins street, a dwelling on a lot 40x100, for $3,000 cash.

BODY OF RICHARDSON REACHES HUNTSVILLE

Huntsville, Ala., April 2.—The funeral train bearing the remains of Congressman William Richardson, brother of his colleague and representatives of the house and senate, reached here tonight. It was met by representatives of the Huntsville par, chamber of commerce, Daughters of the Confederacy, Confederate veterans, Elks, Civic league and other organizations and conveyed to the Richardson home.

The funeral will be held at 2 oclock tomorrow afternoon. Business has been changed from 11 a. m. until the afternoon, so that the many friends from the north, east of south may visit the city at noon in time for the funeral.

RAILROAD SCHEDULES

The following schedule figures are published only as information and are not guaranteed.

Atlanta, Birmingham and Atlantic.

Atlanta Terminal Station.

Effective February 1.	Arrive.	Leave.
Brunswick, Waycross and Thomasville.	6:10 am	7:30 am
Brunswick, Waycross.	12:15 pm	12:45 pm
Brunswick, Waycross and Thomasville.	5:15 pm	10:30 pm

Sleeping cars and through trains between Atlanta and Thomasville.

Atlantic and West Point Railroad Company.

The Western Railway of Alabama.

Arrive From—		Depart To—	
West Pt.	8:15 am	31 New Or.	6:35 am
15 Columbus.	10:30 am	32 Montgomery	8:10 am
18 New Or.	11:50 am	31 Montgomery	9:10 am
32 Montgomery	1:05 pm	18 New Or.	3:00 pm
31 Mont'g'y.	7:15 pm	15 Columbus.	4:00 pm
31 Columbus.	7:45 pm	27 New Or.	5:30 pm
26 New Or.	8:30 pm	West Pt.	8:30 pm

Central of Georgia Railway.

The Right Way.

Arrive From—		Depart To—	
Thomasville.	8:35 am	Savannah.	9:00 am
Savannah.	10:35 am	Macon.	9:00 am
Savannah.	6:22 pm	Jacksonville.	5:47 am
Albany.	6:22 pm	Macon.	5:47 am
Jacksonville.	7:25 am	Macon.	4:00 pm
Macon.	10:35 am	Jacksonville.	5:30 pm
Macon.	10:35 am	Albany.	5:30 pm
Jacksonville.	6:30 pm	Thomasville.	5:30 pm
Macon.	6:30 pm	Valdosta.	5:30 pm
Jacksonville.	7:45 pm	Thomasville.	11:45 pm
Macon.	7:45 pm	Thomasville.	11:45 pm
Jacksonville.	7:45 pm	Thomasville.	11:45 pm

Southern Railway.

"Premier Carrier of the South."

Atlanta Terminals, Peachtree and Terminal Stations, Atlanta.

The following schedule figures are published only as information and are not guaranteed.

No. Arrive From—		No. Depart To—	
12 Cincinnati.	12:01 am	29 New York.	12:10 am
28 New York.	1:20 am	11 Cincinnati.	1:15 am
44 Macon.	6:05 am	26 Birm'm.	6:00 am
1 Jack'ville.	6:25 am	44 Macon.	6:00 am
12 Harwport.	6:30 am	12 Richmond.	6:30 am
29 Birm'm.	8:10 am	1 Jack'ville.	8:00 am
27 Toccoa.	8:10 am	7 Chatta'ga.	9:10 am
7 Chatta'ga.	10:30 am	27 Toccoa.	9:10 am
5 Chatta'ga.	10:35 am	15 Macon.	7:05 am
15 Macon.	7:05 pm	5 Chatta'ga.	4:00 pm
27 Ft. Valley.	10:45 am	4 Jack'ville.	11:10 am
4 Jack'ville.	11:10 am	27 Ft. Valley.	11:10 am
3 Cincin'ti.	11:00 am	28 N. Y. Sd.	12:00 pm
28 N. Y. Sd.	12:00 pm	3 Cincinnati.	12:00 pm
26 Birm'm.	12:40 pm	30 Columbus.	12:30 pm
30 Columbus.	12:30 pm	29 New York.	3:45 pm
29 New York.	3:45 pm	26 Birm'm.	4:10 pm
26 Birm'm.	4:10 pm	29 Birm'm.	6:10 pm
4 Jack'ville.	6:10 pm	4 Macon.	6:10 pm
29 N. Y. Sd.	6:40 pm	22 Columbus.	8:10 pm
22 Columbus.	8:10 pm	29 N. Y. Sd.	8:10 pm
12 Brunsw'k.	7:30 pm	12 Ft. Valley.	8:30 pm
12 Ft. Valley.	8:30 pm	12 Brunsw'k.	8:30 pm

IF YOU WANT A GOOD JOB---READ THE CONSTITUTION WANT ADS AND YOU WILL GET THE ONE YOU HAVE BEEN LOOKING FOR

INDEX TO WANT ADVERTISEMENTS

	Page.	Col.
Auction Sales	15	1
Automobiles	14	3
Board and Rooms	15	1
Business Opportunities	14	6
Business and Mail Order Directory	14	6
Cast-Off Clothing	14	6
Cleaners, Pressers, Etc.	14	7
Dressmaking and Sewing	15	1
Educational	14	5
For Sale—Miscellaneous	14	4
For Rent—Apartments	15	2
For Rent—Business Space	15	2
For Rent—Desk Space	15	3
For Rent—Houses	15	3
For Rent—Offices	15	3
For Rent—Farms	15	3
For Rent—Miscellaneous	15	3
For Rent—Housekeeping Rooms	15	2
For Rent—Stores	15	2
For Rent—Typewriters	15	1
Help Wanted—Male	14	2
Help Wanted—Female	14	2
Help Wanted—Male and Female	14	3
Horses and Vehicles	14	3
Lost and Found	14	7
Household Goods	14	7
Legal Advertisements	14	7
Lost and Found	14	7
Legal Notice	14	7
Medical	14	7
Money to Loan	14	6
Music and Dancing	14	6
Personal	14	6
Pool and Billiards	14	6
Palmistry	14	6
Purchase Money Notes	14	5
Professional Cards	14	3
Railroad Schedule	15	3
Real Estate for Sale	15	3
Real Estate for Sale or Exchange	15	3
Seed and Pet Stock	15	1
Situations Wanted—Male	14	3
Situations Wanted—Female	14	3
Situations Wanted—Male and Female	14	3
Typewriters and Supplies	15	1
Tracksale	14	7
Wanted—Board—Rooms	15	2
Wanted—Houses	15	3
Wanted—Miscellaneous	14	5
Wanted—Money	14	6
Wanted—Real Estate	15	3
Wanted—Teachers	14	5

LOST AND FOUND

ADVERTISE FOUND ARTICLES.
THE LAW, from Georgia Decisions:
"A finder of lost goods who, having the means of knowing the rightful owner, retain them for the finder's own use or advantage, and upon conviction thereof, be punished by a simple larceny under the laws of Georgia." "A person who finds lost goods is legally liable to the rightful owner for their proper care while in the finder's possession, and he is legally entitled to be reimbursed for expense incurred in the care of the property found and may retain them until such expense is paid." Constitution Want Ads find lost property for its owner.

LOST—Male white poodle, Monday afternoon, in vicinity of Boulevard and Highland avenue, one tan ear; reward. Call ivy 5577-J.

STRAYED from Druid Hills section a white and liver spotted pointer dog. Liberal reward. Ivy 1937.

FOUND—Envelope containing money, all in currency. Owner may have same by applying and identifying at 241 Lawton st.

LOST—One leather watch fob, locket attached, with initials H. C. S. Phone Main 2109, Mr. Simmons.

LOST—One camera stick pin. Finder please return to L. Jacobus, 324 Washington; reward.

LOST—A gold elephant charm. Liberal reward. Miss K. B. Colley, 1274 Peachtree.

PROFESSIONAL CARDS.

P. H. Brewster, Albert Howell, Jr., Hugh M. Dorsey, Arthur Hayman.
Dorsey, Brewster, Howell & Hayman,
Attorneys-at-Law.
Offices: 902, 903, 904, 905, 906, 907, 908, 910 Kiser Building, Atlanta, Ga.
Long Distance Telephone 3624, 3624, and 3625. Atlanta, Ga.

R. L. HALL, DOCTOR OF CHIROPRACTIC. DISEASES and Diseases. 514 Forsyth building. Ivy 6221.

PERSONAL

FLY SCREENS. PRICE & THOMAS.
FLY SCREENS. PRICE & THOMAS.
FLY SCREENS. PRICE & THOMAS.
FLY SCREENS. PRICE & THOMAS.
Office and salesroom 62 N. Pryor. Ivy 4202.

WHY let your feet hurt you when they can be immediately relieved by a visit to Dr. A. A. Clayton Co., manicuring, chiropodist and hairdressing parlors, 79 Whitehall street. Children's hair bobbing.

MATERNITY SANITARIUM—Private, refined, home-like; limited number of patients cared for. Rates reasonable. Infants for adoption. Mrs. M. T. Mitchell, 24 Windsor street.

ARE YOU a sufferer of ECZEMA or any other skin disease? If so, send for free booklet. Stirling Eczema Remedy Co., Mexia, Texas.

MRS. KAHN'S delicious home-made Angel Food and BUTTER cakes for sale at R. H. Cone's and Morris & Thoman's every Saturday. Social orders.

LADIES—Easter suits and wraps for grand opera. Elegant price on making. Call over the Ladies' Tailor. 244½ Peachtree St.

Cost of Local Want Ads in THE CONSTITUTION

1 Insertion 10c a line
3 Insertions 6c a line
7 Insertions 5c a line
1c per word flat for classified advertising from outside of Atlanta.

No advertisement accepted for less than two advertising lines. Six ordinary words to each line.

Discontinuance of advertising must be in writing. It will not be accepted by phone. This protects your interests as well as ours.

If You Can't Bring or Send Your Want Ad

PHONE MAIN 5000
OR ATLANTA 5001

Courteous operators, thoroughly familiar with rates, rules and classifications, will give you complete information. And, if you wish, they will assist you in writing your want ad to make it most effective.

Accounts opened for ads by telephone to accommodate you if your name is in the telephone directory. Other want ads taken by telephone are to be paid for immediately upon publication, bill to be presented by mail or solicitor the same day printed.

Every Home Has Use for Constitution WANT ADS

HELP WANTED—Male and Female

CIRCULATION manager, gentleman or lady, to manage city subscription department; boys wanted, five ladies, one gentleman, experienced newspaper advertising solicitors for Atlanta immediately; lady agents wanted immediately to secure advertising and subscriptions for paper in all large towns in Georgia and adjacent states. Must be bright, energetic and good saleswomen. Advertising Business Agency, Arlington.

WANTED—Men or women to sell Texas souvenir pillow tops everywhere. Agent, 206 East Eleventh, Austin, Texas.

WANTED—Teachers

WANTED—An efficient school superintendent at Royston, Ga. Ideal section, progressive town; modern $15,000 school building nearing completion. Write F. B. Doyle, Chairman Board Education, Royston, Ga.

South Atlantic Teachers
AGENCY, 1235 Atl. Nat. Bk. Bldg., Atlanta, Georgia.

ATLANTA TEACHERS' AGENCY. Prompt, efficient service. 412 Atlanta National Bank building. Main 3346.

FOSTER'S TEACHERS' AGENCY, 616 Third Nat'l Bank bldg., Atlanta. Phone Ivy 2746.

SITUATION WANTED—Male

SPECIAL rates for situations wanted ads. 2 lines one time, 10 cents; 2 times, 15 cents. To get these rates ads must be paid in advance and delivered at The Constitution office.

AN ANSWER TO YOUR AD, or several of them may be sent in as ads a week after your ad last appeared in The Constitution. Thousands are the result of several forms of special service which The Constitution is rendering in behalf of all Situation Wanted advertisers. It gives a wider range of choice before accepting a position, hold your job meanwhile. Just call at or phone to The Constitution frequently for at least a week.

EXPERIENCED railroad and city shipping clerk wants position at once. No. 1 references. Address B-317, Constitution.

YOUNG MAN WANTS POSITION AT ONCE AS SHIPPING OR RECEIVING CLERK; GOOD REFERENCES. WILL WORK ON SMALL SALARY. ADDRESS B-318, CONSTITUTION.

AUDITOR-BOOKKEEPER desires position. Hustle or no traveling. Expert on systematizing; salary $150 or more. Address B-279, Constitution.

YOUNG MAN, 26, with five years' experience in freight office as billing clerk, check clerk and receiving clerk, desires position of this kind or similar; reluctant to leaving city. Good references. Address B-308, Constitution.

WANTED—At once position by competent male stenographer; have had six years' railroad experience; can assume office work. Address B-293, Constitution.

YOUNG MAN 27 years old, thoroughly experienced in general office work and salesmanship, desires position in either capacity. Address B-316, Constitution.

PRINTER—Sober and energetic, wants job; all-round or straight composition; 16 years' experience. Can start at once. Address Printer, Gainesville, Ga.

SODA, cigar and front drug clerk open for position; best reference. O. C, care Constitution.

POSITION; any kind, by middle-aged man; technical training; married; salary; best of references. B. S. J., care Constitution.

YOUNG MAN desires position in or out of city; A-1 references; salary must be right. B. Nixon, 171-A Capitol avenue.

WANTED—Small set of books to keep by experienced bookkeeper. Address B-322, Constitution.

SMALL set books to write up at nights or auditing. Auditor, 9 Dixon Place.

SITUATION WANTED—Female

SPECIAL rates for situations wanted ads.; 2 lines one time, 10 cents; 2 times, 15 cents. To get these rates ads must be paid in advance and delivered at The Constitution office.

CORPORATION official leaving city desires to secure low position for his secretary. Young lady is expert stenographer and has exceptional ability in dispatching of routine matters, requiring good judgment and tact. Has had executive training that make the differences between a secretary and a stenographer. Salary $25 a week. Address B-322, Constitution.

POSITION is refined country home as teacher, private secretary, nurse for sick or managing housekeeper by lady of high and highest qualifications. References the best. Address B-324, Constitution.

WANTED—Position as sick-nurse, maternity cases a specialty. Can furnish the best of references. Call 324 Washington, or care 225 West Peachtree.

YOUNG LADY, quick with business ideas, wishes employment. Phone Ivy 3242-J.

SITUATION WANTED—Male and Female

WHEN in need of efficient stenographers and office help, phone Miss Lynch, Ivy 1949. L. C. Smith & Bro. Typewriter Co.

AUTOMOBILES

FOR SALE.
FOR SALE
INTERSTATE 4-PASSENGER $400.00
FORD DELIVERY $75.00
E-M-F ROADSTER $75.00
BLACK HAWK TOURING $60.00
OTHER GOOD BARGAINS, TOO.
WHITEHALL GARAGE
444 WHITEHALL ST.
MAIN 462. ATLANTA 1906.

FOR SALE—One 1910 Cadillac; two 1911 Cadillacs, 30 horsepower, in fine condition; slight cost.

FOR SALE—Fifty Japanese Jack Rabbits, $2 and $5-horse power, respectively, both excellent condition. Moon coupe also in good condition.

All used cars taken in exchange for part payment for 1912 Cadillacs; no real estate wanted.

Apply Used Car department,
STEINHAUER & WIGHT, INC.,
235 Peachtree St.

ONE 1911 NATIONAL 4-PASSENGER TOURING CAR, THOROUGHLY OVERHAULED AND REPAINTED. $550. TERMS.
ONE 1914 OAKLAND TOURING CAR. DELCO STARTING AND LIGHTING SYSTEM. PRICE $850. QUICK SALE.
H. HOUSE CO.,
45 AUBURN AVE. PHONE IVY 7911.

FOUR GOOD USED CARS FOR SALE.

Model 30 Roadster $700
Model 30 Touring $775
Chalmers 2-4 Roadster $600

These cars are all in good running condition, and are worth the money we ask.
BUICK MOTOR CO.
241 Peachtree St.

FOR CASH
1912 $2,200 50-horsepower E-M-F Studebaker roadster; practically new; nickel trimmed; seats four; looks like new; looks like brand-new; owner, on account of sickness, unable to use; can be seen at Gainesville or will send it to Studebaker Corporation in Atlanta. Gainesville Auto Co., Gainesville, Ga.

Columbia Auto Exchange.
227 EDGEWOOD AVE.—IVY 1936.
IF IN the market for a used car it would be to your advantage to see us before you buy, as we can save you from 40 to 60 per cent. Over 50 cars on hand. Write for our complete list.

AUTOMOBILES

FOR SALE.
IF YOU want an automobile, write me, 60 words what you want and price you want to pay. Will find it for you. Ed F. Whitesell, Aragon Hotel, Atlanta, Ga.

SPECIAL 35 H. P. BUICK RACEABOUT—Best of condition mechanically, new body, newly painted, runs fine and very comfortable. Special price to move quickly, $400 CASH. L. W. HAZARD, 241 Peachtree St.

FOR SALE—Or trade, automobiles for lots, an apartment or vacant land. Will trade, have your car on display now at McDuffie Auto Co., 24 Peachtree. Phone Ait. 68 night; Bell East Point 246.

CLASSY, high-grade roadster, fully equipped, 1912 model, like new, $1,000 cash part payment, balance cash. Room 10, 222 Peachtree.

FOR SALE—Interstate, 5-passenger, just overhauled, new tires, electric lights, in good bargain at $400. Whitehall Garage, 444 Whitehall street.

1911 TOPE-HARTFORD touring car; perfect condition. Bargain. P. O. Box 6, Atlanta.

PARTIES wanting automobiles, new or used cars, will profit by buying over my list. Gaston, Ivy 2687 or 2688.

FOR SALE—Splendid 7-seated car, adapted for rent, during convention. P. O. Box 1448, Atlanta, Ga.

FOR SALE—Oldsmobile racy roadster looking for quick sale, $400. Phone D-346, Constitution.

FOR SALE—FLANDERS ROADSTER, 1910, Tom Lane, 278 Peachtree. Phone Ivy 1646.

WANTED.
WANTED—To purchase a seven-passenger car; full description and price. Address B-355, Constitution.

SUPPLIES—ACCESSORIES.
FORD STARTERS LIGHTING SYSTEMS
MAKE YOUR FORD up to the minute. Equip it with electric starter and electric lighting system.
VIADUCT REPAIR CO.
48 COURTLAND.

AUTOMOBILES REPAINTED
TOPS recovered and repaired. Wheels, seats and springs repaired. High-grade work at reasonable prices.
ROBERT W. SMITH,
136-138-124 AUBURN AVENUE.

NOW IS THE TIME
To Have Your Car REPAINTED
And This Is the Place
LET US MAKE YOU A PRICH.
WHITEHALL GARAGE,
444 WHITEHALL ST.
Main 462. Atlanta 1906.

TRAVIS & JONES
AUTOMOBILE repairing. See us before having your machine repaired. Prices reasonable. Work absolutely guaranteed. 28 Atlas Bldg. Third floor. Ivy 4482.

AUTO FENDERS TANKS HOODS, ETC., made to order. Also repair work. ATLANTA AUTO CO., 60 Edgewood and Piedmont aves. Phone Ivy 5618

ATLANTA RADIATOR CO.
Automobile Radiator Work Exclusively.
Bell, Ivy 7484. 24 N. Pryor St.

E. H. ODOM BROS. CO.
HAVE your automobile repaired the right way. 70 Ivy street.

IF YOU HAVE carbon troubles, use Crimo. Sold by all garages. 148 Fourth Nat'l Bank building. Main 5217.

OUR expenses don't bother us. We can do work cheaper and better than anybody. Ask why. McDuffie Bros.' Shop, East Point, Ga. Atlanta phone 48, or night phone Bell East Point 249.

THE METAL WELDING CO., 179 S. Forsyth street. Main 3013. Atlanta 4162.

FOR SALE—Miscellaneous

SECOND-HAND PRINTING MATERIAL FOR SALE CHEAP.

250 California cases, cost 75c; sale price 30c. 96 inch galley brass cases, full size, cost $6c; sale price 25c.
Galley holding 10 galleys, up to three columns, $2.
Imposing stone frames, cost 18.50; sale price $3.75.
10 combination cases, holding 12 cases, cost $10; sale price $3.
One proof press, 8x12 inches, a three-roller press, cost $30; sale price $15.
One 8-page stitcher, used to hold them, about 6 feet long; sale price $18.
One wooden type rack. Sold at 50 full-size cases; cost $12; sale price $4.
This material will be sold in lots to suit. Pay your own freight.
THE CONSTITUTION,
ATLANTA, GA.

High Grade JELLICO COAL
For Cash
LUMP $4.50
BURNWELL JELLICO COAL COMPANY,
427 Decatur St.
Bell Phone Main 2961, Atl. 1996.

SAFES
BOUGHT, sold and exchanged. Bank safes, vault doors. Combinations changed.
BANKERS' SAFE AND VAULT CO.
No. 35 East Mitchell Street.

SAFES
HERRING, HALL, MARVIN. New and second-hand. Also other makes. Gockin Bank and Office Equipment Co., 113-115 N. Pryor street, Atlanta, Ga.

FOR SALE—Norton, Porto Rico and Nancy Hall seed sweet potatoes. Turner Bros., 43-45 S. Broad.

Nitrate-Soda, Bulk Acid
PHOSPHATE. Muriate, Potash, Kainit, C. ville Meal, Hulls and Cotton Seed Meal. Write for prices. Mapleton Agent, 419 Atlanta National Bank Bldg.

MILL FOR SALE
MACHINERY, complete for a 50-barrel flour mill; also a 10-horse and grist mill machinery. W. C. Edwards, P. O. Box 591, Macon, Ga.

King Cotton Seed for Sale
WILL thank you for your inquiries.
JOHN M. GREEN,
1229 Candler Bldg., Atlanta, Ga.

MADE-TO-ORDER FILE SCREENS, high grade; lowest prices. Phone Main 4818. W. R. Calhoun Sales Mgr., 1502 Fourth National Bank Building.

THREE roll-top desks, 2 standing desks, 2 filing cabinets, 1 iron safe and chairs for sale. Chas. A. Horne, Receiver, Georgia Realty Trust Co., 417 Empire Building.

ROTARY NEGOTTLE, latest model, practically new, with metal case, boxed as originally shipped. $90. P. O. Box 746, Atlanta.

$35.00 DIAMOND cuff buttons, pure white and perfect diamonds; special price $17.50. Tobias Jewelry Co., 149 Thor Atlanta National Bldg.

WE HAVE ANYTHING you want for H. P. Lumber Co., Atlanta, Gainesville and Decatur. Bell phone M. 1494, Atlanta 1494.

STEWART & HUNT
PLUMBERS, 45 EAST HUNTER ST.

SECOND-HAND ARMY TENTS—9x9, $4.50; 9x12, $5.50; 10x10, $5.75; 10x12, $6.50; 12x12, $7.50; 12x14, $8.50; 12x16, $9.50; 14x14, $10.50; 14x16, $11.50; 14x18, $12.50; 14x20, $13.50; 16x16, $13.50; 16x18, $14.50; 16x20, $15.50; 16x24, $17.50; 18x18, $16.50; 18x20, $17.50; 18x24, $19.50; 20x20, $19.50; 20x24, $21.50; 20x30, $25.50; 24x24, $25.50; 24x30, $29.50; 24x36, $33.50; 30x30, $33.50; 30x36, $39.50; 30x40, $43.50; 30x50, $53.50; 40x40, $53.50; 40x50, $65.50; 40x60, $77.50; 50x50, $85.50; 50x60, $97.50; 50x70, $109.50; 50x80, $121.50; 60x60, $121.50; 60x70, $133.50; 60x80, $145.50; 60x90, $157.50; 60x100, $169.50; 60x120, $193.50; 70x70, $157.50; 70x80, $169.50; 70x90, $181.50; 70x100, $193.50; 70x120, $217.50; 80x80, $193.50; 80x90, $205.50; 80x100, $217.50; 80x120, $241.50; 90x90, $229.50; 90x100, $241.50; 90x120, $265.50; 100x100, $265.50; 100x120, $289.50; 120x120, $337.50; 120x140, $385.50; 120x160, $433.50; 120x180, $481.50; 120x200, $529.50; 120x240, $625.50; 120x300, $769.50; 120x360, $913.50; 120x400, $1,009.50; 120x500, $1,249.50; 120x600, $1,489.50; 120x700, $1,729.50; 120x800, $1,969.50; 120x900, $2,209.50; 120x1000, $2,449.50; 120x1200, $2,929.50; 120x1400, $3,409.50; 120x1600, $3,889.50; 120x1800, $4,369.50; 120x2000, $4,849.50; 120x2400, $5,809.50; 120x3000, $7,249.50; 120x3600, $8,689.50; 120x4000, $9,649.50; 120x5000, $11,449.50; 120x6000, $13,849.50; 120x7000, $16,249.50; 120x8000, $18,649.50; 120x9000, $21,049.50; 120x10000, $23,449.50; 120x12000, $28,249.50; 120x14000, $33,049.50; 120x16000, $37,849.50; 120x18000, $42,649.50; 120x20000, $47,449.50; 120x24000, $56,049.50; 120x30000, $71,449.50; 120x36000, $85,849.50; 120x40000, $95,449.50; 120x50000, $114,449.50; 120x60000, $138,449.50; 120x70000, $162,449.50; 120x80000, $186,449.50; 120x90000, $210,449.50; 120x100000, $234,449.50; 120x120000, $282,449.50; 120x140000, $330,449.50; 120x160000, $378,449.50; 120x180000, $426,449.50; 120x200000, $474,449.50; 120x240000, $570,449.50; 120x300000, $714,449.50; 120x360000, $858,449.50; 120x400000, $954,449.50; 120x500000, $1,134,449.50; 120x600000, $1,374,449.50; 120x700000, $1,614,449.50; 120x800000, $1,854,449.50; 120x900000, $2,094,449.50; 120x1000000, $2,334,449.50; 120x1200000, $2,814,449.50; 120x1400000, $3,294,449.50; 120x1600000, $3,774,449.50; 120x1800000, $4,254,449.50; 120x2000000, $4,734,449.50; 120x2400000, $5,694,449.50; 120x3000000, $7,134,449.50; 120x3600000, $8,574,449.50; 120x4000000, $9,534,449.50; 120x5000000, $11,334,449.50; 120x6000000, $13,734,449.50; 120x7000000, $16,134,449.50; 120x8000000, $18,534,449.50; 120x9000000, $20,934,449.50; 120x10000000, $23,334,449.50; 120x12000000, $28,134,449.50; 120x14000000, $32,934,449.50; 120x16000000, $37,734,449.50; 120x18000000, $42,534,449.50; 120x20000000, $47,334,449.50; 120x24000000, $56,934,449.50; 120x30000000, $71,334,449.50; 120x36000000, $85,734,449.50; 120x40000000, $95,334,449.50; 120x50000000, $113,334,449.50; 120x60000000, $137,334,449.50; 120x70000000, $161,334,449.50; 120x80000000, $185,334,449.50; 120x90000000, $209,334,449.50; 120x100000000, $233,334,449.50; 120x120000000, $281,334,449.50; 120x140000000, $329,334,449.50; 120x160000000, $377,334,449.50; 120x180000000, $425,334,449.50; 120x200000000, $473,334,449.50; 120x240000000, $569,334,449.50; 120x300000000, $713,334,449.50; 120x360000000, $857,334,449.50; 120x400000000, $953,334,449.50; 120x500000000, $1,133,334,449.50; 120x600000000, $1,373,334,449.50; 120x700000000, $1,613,334,449.50; 120x800000000, $1,853,334,449.50; 120x900000000, $2,093,334,449.50; 120x1000000000, $2,333,334,449.50; 120x1200000000, $2,813,334,449.50; 120x1400000000, $3,293,334,449.50; 120x1600000000, $3,773,334,449.50; 120x1800000000, $4,253,334,449.50; 120x2000000000, $4,733,334,449.50; 120x2400000000, $5,693,334,449.50; 120x3000000000, $7,133,334,449.50; 120x3600000000, $8,573,334,449.50; 120x4000000000, $9,533,334,449.50; 120x5000000000, $11,333,334,449.50; 120x6000000000, $13,733,334,449.50; 120x7000000000, $16,133,334,449.50; 120x8000000000, $18,533,334,449.50; 120x9000000000, $20,933,334,449.50; 120x10000000000, $23,333,334,449.50; 120x12000000000, $28,133,334,449.50; 120x14000000000, $32,933,334,449.50; 120x16000000000, $37,733,334,449.50; 120x18000000000, $42,533,334,449.50; 120x20000000000, $47,333,334,449.50; 120x24000000000, $56,933,334,449.50; 120x30000000000, $71,333,334,449.50; 120x36000000000, $85,733,334,449.50; 120x40000000000, $95,333,334,449.50; 120x50000000000, $113,333,334,449.50; 120x60000000000, $137,333,334,449.50; 120x70000000000, $161,333,334,449.50; 120x80000000000, $185,333,334,449.50; 120x90000000000, $209,333,334,449.50; 120x100000000000, $233,333,334,449.50; 120x120000000000, $281,333,334,449.50; 120x140000000000, $329,333,334,449.50; 120x160000000000, $377,333,334,449.50; 120x180000000000, $425,333,334,449.50; 120x200000000000, $473,333,334,449.50; 120x240000000000, $569,333,334,449.50; 120x300000000000, $713,333,334,449.50; 120x360000000000, $857,333,334,449.50; 120x400000000000, $953,333,334,449.50; 120x500000000000, $1,133,333,334,449.50; 120x600000000000, $1,373,333,334,449.50; 120x700000000000, $1,613,333,334,449.50; 120x800000000000, $1,853,333,334,449.50; 120x900000000000, $2,093,333,334,449.50; 120x1000000000000, $2,333,333,334,449.50; 120x1200000000000, $2,813,333,334,449.50; 120x1400000000000, $3,293,333,334,449.50; 120x1600000000000, $3,773,333,334,449.50; 120x1800000000000, $4,253,333,334,449.50; 120x2000000000000, $4,733,333,334,449.50; 120x2400000000000, $5,693,333,334,449.50; 120x3000000000000, $7,133,333,334,449.50; 120x3600000000000, $8,573,333,334,449.50; 120x4000000000000, $9,533,333,334,449.50; 120x5000000000000, $11,333,333,334,449.50; 120x6000000000000, $13,733,333,334,449.50; 120x7000000000000, $16,133,333,334,449.50; 120x8000000000000, $18,533,333,334,449.50; 120x9000000000000, $20,933,333,334,449.50; 120x10000000000000, $23,333,333,334,449.50; 120x12000000000000, $28,133,333,334,449.50; 120x14000000000000, $32,933,333,334,449.50; 120x16000000000000, $37,733,333,334,449.50; 120x18000000000000, $42,533,333,334,449.50; 120x20000000000000, $47,333,333,334,449.50; 120x24000000000000, $56,933,333,334,449.50; 120x30000000000000, $71,333,333,334,449.50; 120x36000000000000, $85,733,333,334,449.50; 120x40000000000000, $95,333,333,334,449.50; 120x50000000000000, $113,333,333,334,449.50; 120x60000000000000, $137,333,333,334,449.50; 120x70000000000000, $161,333,333,334,449.50; 120x80000000000000, $185,333,333,334,449.50; 120x90000000000000, $209,333,333,334,449.50; 120x100000000000000, $233,333,333,334,449.50; 120x120000000000000, $281,333,333,334,449.50; 120x140000000000000, $329,333,333,334,449.50; 120x160000000000000, $377,333,333,334,449.50; 120x180000000000000, $425,333,333,334,449.50; 120x200000000000000, $473,333,333,334,449.50; 120x240000000000000, $569,333,333,334,449.50; 120x300000000000000, $713,333,333,334,449.50; 120x360000000000000, $857,333,333,334,449.50; 120x400000000000000, $953,333,333,334,449.50; 120x500000000000000, $1,133,333,333,334,449.50; 120x600000000000000, $1,373,333,333,334,449.50; 120x700000000000000, $1,613,333,333,334,449.50; 120x800000000000000, $1,853,333,333,334,449.50; 120x900000000000000, $2,093,333,333,334,449.50; 120x1000000000000000, $2,333,333,333,334,449.50; 120x1200000000000000, $2,813,333,333,334,449.50; 120x1400000000000000, $3,293,333,333,334,449.50; 120x1600000000000000, $3,773,333,333,334,449.50; 120x1800000000000000, $4,253,333,333,334,449.50; 120x2000000000000000, $4,733,333,333,334,449.50; 120x2400000000000000, $5,693,333,333,334,449.50; 120x3000000000000000, $7,133,333,333,334,449.50; 120x3600000000000000, $8,573,333,333,334,449.50; 120x4000000000000000, $9,533,333,333,334,449.50; 120x5000000000000000, $11,333,333,333,334,449.50; 120x6000000000000000, $13,733,333,333,334,449.50; 120x7000000000000000, $16,133,333,333,334,449.50; 120x8000000000000000, $18,533,333,333,334,449.50; 120x9000000000000000, $20,933,333,333,334,449.50; 120x10000000000000000, $23,333,333,333,334,449.50; 120x12000000000000000, $28,133,333,333,334,449.50; 120x14000000000000000, $32,933,333,333,334,449.50; 120x16000000000000000, $37,733,333,333,334,449.50; 120x18000000000000000, $42,533,333,333,334,449.50; 120x20000000000000000, $47,333,333,333,334,449.50; 120x24000000000000000, $56,933,333,333,334,449.50; 120x30000000000000000, $71,333,333,333,334,449.50; 120x36000000000000000, $85,733,333,333,334,449.50; 120x40000000000000000, $95,333,333,333,334,449.50; 120x50000000000000000, $113,333,333,333,334,449.50; 120x60000000000000000, $137,333,333,333,334,449.50; 120x70000000000000000, $161,333,333,333,334,449.50; 120x80000000000000000, $185,333,333,333,334,449.50; 120x90000000000000000, $209,333,333,333,334,449.50; 120x100000000000000000, $233,333,333,333,334,449.50; 120x120000000000000000, $281,333,333,333,334,449.50; 120x140000000000000000, $329,333,333,333,334,449.50; 120x160000000000000000, $377,333,333,333,334,449.50; 120x180000000000000000, $425,333,333,333,334,449.50; 120x200000000000000000, $473,333,333,333,334,449.50; 120x240000000000000000, $569,333,333,333,334,449.50; 120x300000000000000000, $713,333,333,333,334,449.50; 120x360000000000000000, $857,333,333,333,334,449.50; 120x400000000000000000, $953,333,333,333,334,449.50; 120x500000000000000000, $1,133,333,333,333,334,449.50; 120x600000000000000000, $1,373,333,333,333,334,449.50; 120x700000000000000000, $1,613,333,333,333,334,449.50; 120x800000000000000000, $1,853,333,333,333,334,449.50; 120x900000000000000000, $2,093,333,333,333,334,449.50; 120x1000000000000000000, $2,333,333,333,333,334,449.50; 120x1200000000000000000, $2,813,333,333,333,334,449.50; 120x1400000000000000000, $3,293,333,333,333,334,449.50; 120x1600000000000000000, $3,773,333,333,333,334,449.50; 120x1800000000000000000, $4,253,333,333,333,334,449.50; 120x2000000000000000000, $4,733,333,333,333,334,449.50; 120x2400000000000000000, $5,693,333,333,333,334,449.50; 120x3000000000000000000, $7,133,333,333,333,334,449.50; 120x3600000000000000000, $8,573,333,333,333,334,449.50; 120x4000000000000000000, $9,533,333,333,333,334,449.50; 120x5000000000000000000, $11,333,333,333,333,334,449.50; 120x6000000000000000000, $13,733,333,333,333,334,449.50; 120x7000000000000000000, $16,133,333,333,333,334,449.50; 120x8000000000000000000, $18,533,333,333,333,334,449.50; 120x9000000000000000000, $20,933,333,333,333,334,449.50; 120x10000000000000000000, $23,333,333,333,333,334,449.50; 120x12000000000000000000, $28,133,333,333,333,334,449.50; 120x14000000000000000000, $32,933,333,333,333,334,449.50; 120x16000000000000000000, $37,733,333,333,333,334,449.50; 120x18000000000000000000, $42,533,333,333,333,334,449.50; 120x20000000000000000000, $47,333,333,333,333,334,449.50; 120x24000000000000000000, $56,933,333,333,333,334,449.50; 120x30000000000000000000, $71,333,333,333,333,334,449.50; 120x36000000000000000000, $85,733,333,333,333,334,449.50; 120x40000000000000000000, $95,333,333,333,333,334,449.50; 120x50000000000000000000, $113,333,333,333,333,334,449.50; 120x60000000000000000000, $137,333,333,333,333,334,449.50; 120x70000000000000000000, $161,333,333,333,333,334,449.50; 120x80000000000000000000, $185,333,333,333,333,334,449.50; 120x90000000000000000000, $209,333,333,333,333,334,449.50; 120x100000000000000000000, $233,333,333,333,333,334,449.50; 120x120000000000000000000, $281,333,333,333,333,334,449.50; 120x140000000000000000000, $329,333,333,333,333,334,449.50; 120x160000000000000000000, $377,333,333,333,333,334,449.50; 120x180000000000000000000, $425,333,333,333,333,334,449.50; 120x200000000000000000000, $473,333,333,333,333,334,449.50; 120x240000000000000000000, $569,333,333,333,333,334,449.50; 120x300000000000000000000, $713,333,333,333,333,334,449.50; 120x360000000000000000000, $857,333,333,333,333,334,449.50; 120x400000000000000000000, $953,333,333,333,333,334,449.50; 120x500000000000000000000, $1,133,333,333,333,333,334,449.50; 120x600000000000000000000, $1,373,333,333,333,333,334,449.50; 120x700000000000000000000, $1,613,333,333,333,333,334,449.50; 120x800000000000000000000, $1,853,333,333,333,333,334,449.50; 120x900000000000000000000, $2,093,333,333,333,333,334,449.50; 120x1000000000000000000000, $2,333,333,333,333,333,334,449.50; 120x1200000000000000000000, $2,813,333,333,333,333,334,449.50; 120x1400000000000000000000, $3,293,333,333,333,333,334,449.50; 120x1600000000000000000000, $3,773,333,333,333,333,334,449.50; 120x1800000000000000000000, $4,253,333,333,333,333,334,449.50; 120x2000000000000000000000, $4,733,333,333,333,333,334,449.50; 120x2400000000000000000000, $5,693,333,333,333,333,334,449.50; 120x3000000000000000000000, $7,133,333,333,333,333,334,449.50; 120x3600000000000000000000, $8,573,333,333,333,333,334,449.50; 120x4000000000000000000000, $9,533,333,333,333,333,334,449.50; 120x5000000000000000000000, $11,333,333,333,333,333,334,449.50; 120x6000000000000000000000, $13,733,333,333,333,333,334,449.50; 120x7000000000000000000000, $16,133,333,333,333,333,334,449.50; 120x8000000000000000000000, $18,533,333,333,333,333,334,449.50; 120x9000000000000000000000, $20,933,333,333,333,333,334,449.50; 120x10000000000000000000000, $23,333,333,333,333,333,334,449.50; 120x12000000000000000000000, $28,133,333,333,333,333,334,449.50; 120x14000000000000000000000, $32,933,333,333,333,333,334,449.50; 120x16000000000000000000000, $37,733,333,333,333,333,334,449.50; 120x18000000000000000000000, $42,533,333,333,333,333,334,449.50; 120x20000000000000000000000, $47,333,333,333,333,333,334,449.50; 120x24000000000000000000000, $56,933,333,333,333,333,334,449.50; 120x30000000000000000000000, $71,333,333,333,333,333,334,449.50; 120x36000000000000000000000, $85,733,333,333,333,333,334,449.50; 120x40000000000000000000000, $95,333,333,333,333,333,334,449.50; 120x50000000000000000000000, $113,333,333,333,333,333,334,449.50; 120x60000000000000000000000, $137,333,333,333,333,333,334,449.50; 120x70000000000000000000000, $161,333,333,333,333,333,334,449.50; 120x80000000000000000000000, $185,333,333,333,333,333,334,449.50; 120x90000000000000000000000, $209,333,333,333,333,333,334,449.50; 120x100000000000000000000000, $233,333,333,333,333,333,334,449.50; 120x120000000000000000000000, $281,333,333,333,333,333,334,449.50; 120x140000000000000000000000, $329,333,333,333,333,333,334,449.50; 120x160000000000000000000000, $377,333,333,333,333,333,334,449.50; 120x180000000000000000000000, $425,333,333,333,333,333,334,449.50; 120x200000000000000000000000, $473,333,333,333,333,333,334,449.50; 120x240000000000000000000000, $569,333,333,333,333,333,334,449.50; 120x300000000000000000000000, $713,333,333,333,333,333,334,449.50; 120x360000000000000000000000, $857,333,333,333,333,333,334,449.50; 120x400000000000000000000000, $953,333,333,333,333,333,334,449.50; 120x500000000000000000000000, $1,133,333,333,333,333,333,334,449.50; 120x600000000000000000000000, $1,373,333,333,333,333,333,334,449.50; 120x700000000000000000000000, $1,613,333,333,333,333,333,334,449.50; 120x800000000000000000000000, $1,853,333,333,333,333,333,334,449.50; 120x900000000000000000000000, $2,093,333,333,333,333,333,334,449.50; 120x1000000000000000000000000, $2,333,333,333,333,333,333,334,449.50; 120x1200000000000000000000000, $2,813,333,333,333,333,333,334,449.50; 120x1400000000000000000000000, $3,293,333,333,333,333,333,334,449.50; 120x1600000000000000000000000, $3,773,333,333,333,333,333,334,449.50; 120x1800000000000000000000000, $4,253,333,333,333,333,333,334,449.50; 120x2000000000000000000000000, $4,733,333,333,333,333,333,334,449.50; 120x2400000000000000000000000, $5,693,333,333,333,333,333,334,449.50; 120x3000000000000000000000000, $7,133,333,333,333,333,333,334,449.50; 120x3600000000000000000000000, $8,573,333,333,333,333,333,334,449.50; 120x4000000000000000000000000, $9,533,333,333,333,

Constitution Space and Atlanta Land Are Wise and Profitable Investments Both Increase In Value and Produce Big Returns. Buy Land From Want Ads

SEED AND PET STOCK

H. G. HASTINGS & CO.
SEEDS, PLANTS, BULBS AND POULTRY SUPPLIES.
Bell Phones, M. 5668, M. 3962. Atlanta 2566.
16 WEST MITCHELL STREET.

GARDENING time is here. Come to Hastings and get your seed this time and be assured of a real good garden. We make a specialty of seeds for the south and are in position to give you the very best varieties.

DAHLIA BULBS.—We have just gotten in a shipment of the largest and best Dahlia bulbs that we have ever had. They come in white, red, yellow, pink, purple and variegated. Planted now they will furnish beautiful blooms this summer. Price, 15 cents each, 6 for 75 cents.

FRENCH ORCHID FLOWERING CANNAS. These make a most beautiful tropical effect, with the large green and bronze leaves and orchid-like flowers. Price 50 cents a dozen.

DOUBLE EXCELSIOR PEARL TUBEROSES. Unsurpassed anywhere in the south. Suitable for cutture either in boxes or the open ground. 15 cents per dozen.

CABBAGE AND TOMATO PLANTS.—Every morning our wagon brings in nice fresh plants from our Constitution Farm, now for early use. Cabbage, 20 cents per 100. Tomatos, 15 cents per dozen.

FERNS.—The most satisfactory of all decorative plants. We have the finest lot in town at prices ranging from 40 cents to $2.

PLANTS AND SEEDS

SUMMERGROVE'S hair and hair cotton seed was tested Georgia Experiment Station 1913, standing ahead of seventeen of the best known and most prolific varieties; demand great, supply limited, order quick. $1.50 bushel, 50 bushels $1.40; 100 bushels $1.30. Fair View Farms, Social Circle, Ga.

PINEY WOODS NURSERIES will mail you catalogue of first-class fruit trees, plants and vines, shade trees, Privet hedge, pecan trees, etc. Morrow, Ga.

WE carry a complete line of field, garden and flower seed; also pet stock. J. C. McMillan, Jr., Seed Company, 23 S. Broad St.

GAMES

FOR SALE—Grist Champions. Warhorse and Shawnlocks Games. H. Roquemore, Mansfield, Ga.

INCUBATORS

WANTED—second-hand sanitary Hover, Prairie State or Essex chicken brooder. Main 4213.

DOGS

WILL sell a pair of Airdales ten months old, splendid pedigree. $20 each. T. C. Hudson, Columbus, Ga.

TWO beautifully marked white, black and tan, registered, fox terrier, male puppies. Gaston, Ivy 8037, 400 Spring st.

MISCELLANEOUS

GREEN GROUND BONES
for chickens; ground every day. Campbell Bros., 89 Decatur street.

HORSES AND VEHICLES

FOR SALE—One fine bay mare, city broke, weighs 1,300 pounds; very accustomed; also 6-year-old bay mule, 15 hands high, for sale cheap. Both phone 471.

SHETLAND PONIES—All kinds. Write your wishes to J. P. Frank, 264 Fourth avenue, North, Nashville, Tenn.

FOR SALE cheap, depot carriage horse and harness. Bell phone Ivy 282.

MULE FOR SALE. Call at 29 Garnett street.

FOR SALE—One top buggy, in first-class condition. Call Atlanta 4264.

DRESSMAKING—SEWING

FASHIONABLE dressmaking, reasonable prices. 116 Ivy street. Ivy 4977.

FASHIONABLE dressmaking; satisfaction guaranteed; low prices. West 218.

TYPEWRITERS AND SUPPLIES

TYPEWRITERS, all makes, bought and sold. Sou. Typewriter Co., 61 W. Hunter st.

AUCTION SALES

THE SOUTHERN AUCTION AND SALVAGE COMPANY, at 56 South Pryor, will buy or sell your furniture, household goods or pianos. Phone Bell Main 2800.

HOTELS

HILBURN HOTEL
30 AND 32 WALTON STREET.
FOR GENTLEMEN only; center of city, near new postoffice. Rates, 40c, 75c and $1

FOR RENT—TYPEWRITERS

TYPEWRITERS RENTED
4 MONTHS FOR $5 AND UP.
Rebuilt Typewriters $25 and $35.
AMERICAN WRITING MACHINE CO.
46 North Pryor St. Phone Main 2538

BOARD AND ROOMS

ASK THE CONSTITUTION WHERE TO LIVE

A FREE BUREAU of boarding and rooming house information. If you want to get a place to board or rent rooms in any part of the city or suburbs, call the Atlanta Constitution. We will be glad to help you get what you want.

Third Floor Constitution Building.
Main 5000. Atlanta 5002.

NORTH SIDE.
A Modern Family and Tourist HOTEL
ELECTRIC LIGHTS and steam heat. Europeon, $1 a week and up; $60 a week up. Rooms en suite with private baths. American, $1 a week and up; $1.50 a day and up. Free baths to all floors.
PEACHTREE INN
191 PEACHTREE STREET.
Under new management. Clerk and bell boy service night and day. Phone: Ivy 5149, 5f.

BELLEVUE INN
NICELY furnished single or double rooms, steam heated, with or without meals. 67 Real Estate bldg. Ivy 1896-J.

NICE CLEAN ROOMS with private and bath; in reference block of hospitals, just off West Peachtree st. 494 Spring st., corner Linden. Ivy 2966.

514 PEACHTREE
DELIGHTFUL rooms, with or without private bath; steam heat; excellent table.
GOOD CHRISTIAN HOME for girls, reasonable rates; references required. Tabernacle Dormitory, 17 Luckie street.
BOARD and rooms, also table board, close in; steam heat and all conveniences. 39 Currier street.
BEAUTIFUL rooms, one block of Peachtree; excellent meals; reasonable. 13 and 21 W. Cain. Ivy 8.
ELEGANTLY fur. rooms and excellent table board; table boarders also wanted. 113 Spring street. Phone Ivy 5.
562 PEACHTREE—Beautiful front room, also suite. First-class table board. Reasonable rates.

53 WEST BAKER
LARGE cool rooms, Ivy 7699-J.
REFINED, quiet home, attractive surroundings; excellent meals; also floors from Peachtree. 7 W. Eighth street. Ivy 2358-J.
LARGE room for couple or three, young men; also single room. Steam heat; private bath, hot water. 647 Peachtree. Ivy 6634.
ROOM and board; private family. 512 Piedmont avenue, near Piedmont park. Terms reasonable. Call Ivy 4686.
BEAUTIFULLY furnished front room, excellent meals. Mrs. May, formerly 63 W. Baker, now 121 Ivy street. Ivy 5875.
LARGE front room, dressing room with lavatory, with board. 756 Peachtree, Ivy 3776-J.
FOR YOUNG MEN, suite of rooms adjoining bath and shower. Mrs. C. M. Sullivan, 1 W. Peachtree. Ivy 6790-J.

BOARD AND ROOMS

NORTH SIDE.
TWO gentlemen, nice room, good board, refined home. 227 N. Jackson. Ivy 4485.
GENTLEMEN can secure excellent table board at 21 E. Linden. Ivy 384.
301 PEACHTREE, will accommodate a few boarders; also table board. Ivy 5149.
NEATLY furnished room, close in; excellent meals. 71 Walton st. Ivy 5046-J.
LARGE front room, all conveniences, first-class board. 265 Ivy. Junction Peachtree.
DELIGHTFUL front room, with excellent board. Ivy 7936-J.
WANTED—Roommate for young man; ideal location. Ivy 4542. 445 Peachtree.
NICE CLEAN, sleeping room for gentlemen, 13 Carnes, I. 6090-J.
SOUTH SIDE.
BOARDERS WANTED—Two young men, large front room, close in, splendid table board; references. Phone Main 1099-J.
FIRST-CLASS table board and rooms. Call Main 4340-J.
THREE furnished rooms, board if desired, close in. 193 Washington street.
LARGE room, private bath, hot water, electricity, excellent board. Main 5268.
EXTRA nice rooms, with or without board. 181 W. Pryor. Phone Main 2434-J.
THREE nicely furnished rooms; all conveniences; board if desired. Main 3215.
NICELY fur. rooms, with board; close in; gentlemen only. 68 E. Mitchell st.

WANTED—Board—Rooms
WANTED—Board by couple in suburban home convenient to car; references exchanged. Address B-285, Constitution.

FOR RENT—Rooms

ASK THE CONSTITUTION WHERE TO LIVE

A FREE BUREAU of boarding and rooming house information. If you want to get a place to board or rent rooms in any part of the city or suburbs, ask The Atlanta Constitution. We will be glad to help you get what you want.

Third Floor Constitution Building.
Main 5000. Atlanta 5002.

Atlantic City.
NICELY FURNISHED rooms. Apt. 5, Arnold Bldg., Kentucky and Pacific, Atlantic City, N. J.

FURNISHED—SOUTH SIDE.
THE PICKWICK
NEW TEN-STORY AND FIREPROOF, steam-heated rooms with connecting baths. Convenient shower baths on each floor. 77 Forrest ave. Near Carnegie Library.

THE EDGEWOOD
NEW, modern; steam heat, electric lights, hot and cold water. Desirable home for ladies and gentlemen. Rates, $3 per week up; weekly, single, $8 up; double, $5 up. 104½ Edgewood ave. Ivy 1927, 4f.

THE ADOLF
SPLENDIDLY furnished rooms for men; steam heat and bath. 10½ E. Harris St.
FRONT BED ROOM, large closet, hot water, close in; two rooms, laundry and sink, furnished, $14.50; unfurnished, $12.50. Ivy 8388.
FURNISHED front room, close in, apartment; all modern conveniences. 164 Ivy street, apartment b.
LARGE sunny front room to couple or gentlemen; good location. 445 Peachtree street. Ivy 1943.
FRONT BED ROOM, private residence, large closet, hot water, walking distance. Ivy 8282.
ONE or two furnished rooms, with porches and all conveniences; 5 blocks of Georgian Terrace. Phone Ivy 1446-J.
NICELY furnished rooms near bath; electric lights, hot and cold water; close in, gentlemen preferred. Ivy 3013.
TASTEFULLY fur. room, attractive home, near Piedmont park. Ivy 3577-L.
NICELY furnished rooms, modern conveniences. 154 Luckie street. Main 5268.
FOR gentlemen, front room, private entrance, close in apartment. Ivy 4980-L.
TWO rooms, pantry, sink, furnished $14.50; unfurnished, $12. 278 Courtland.
FURNISHED ROOMS for gentlemen or couples, close in. 46 Luckie street.
NICELY furnished rooms, block from Piedmont. 69 Luckie street. Main 2066.
GENTLEMAN or trained nurse can rent front room at 467 North Jackson st.
TWO nicely furnished rooms in private family, Ivy 6349-J. 19 East Harris street.
NEATLY furnished front room. Gentlemen preferred. 21 West Peachtree street.
NICELY fur. large room, private bath. 64 Forrest avenue.
GENTLEMEN; nice rooms; all conveniences; one block postoffice. 24 Cone. Ivy 4162.
STEAM-HEATED ROOM, electricity; every convenience. Gentlemen. Ivy 1012.

GENTLEMEN
39 W. HARRIS, newly furnished rooms; also 1 room in Chesterfield. Ivy 2280.
GENTLEMEN. Large, well-furnished front room; close in. 117 Spring st. Ivy 5434-J.
NICELY furnished rooms, with all conveniences. 191 Ivy street. Phone Ivy 3615.

FURNISHED—SOUTH SIDE.
TWO nicely fur. front rooms, complete for housekeeping; private entrance; electricity, sink. With owner. 286 Washington st.
3 OR 5 furnished rooms for housekeeping. 214 South Pryor street. Main 1957-J.
TWO front rooms, nicely furnished, for gentlemen. Main 5175-J.
TWO furnished rooms; very reasonable; close in. 77½ Brotherton street.
ONE furnished room, all conveniences, walking distance. 426 Whitehall.

FURNISHED—WEST END.
FOUR rooms, upstairs; private bath; electric lights; gas; to refined couple. Atlanta Phone 1171.

UNFURNISHED—NORTH SIDE.
IN private home, with refined couple, entire upper floor four rooms, private bath, sink; no children; references. Ivy 7178.
THREE nice housekeeping rooms in fine neighborhood; hot and cold water, electric lights and use of phone. Call Ivy 3819.
3 OR 4 unfurnished rooms, near in, all conveniences. 56 Simpson street.

UNFURNISHED—SOUTH SIDE.
TWO connecting front rooms. Hot and cold water. Near Ashby car lines. 311 Cain st.
THREE unfurnished rooms, close in, hot and cold water. 246 East Fair street.

FURNISHED OR UNFURNISHED.
FUR. or unfur. rooms; hot water, electric lights, rooms connecting; bath. 314 Peachtree.
FURNISHED and unfurnished rooms for rent. 216 Whitehall street.

FOR RENT—Housekeeping Rooms

NORTH SIDE.
TWO housekeeping rooms, bath, electric lights, use of sitting room; walking distance. suitable for business women. 245 Peachtree.
TWO nicely furnished front rooms for light housekeeping, private home, every convenience; reasonable. Ivy 2482-J. 275 Courtland.

IN BUNGALOW TWO rooms, sleeping porch and private bath. 91 Highland avenue. Ivy 7249.
THREE large, nice, connecting rooms, gas range and dishes furnished. 49 Luckie St.
TWO large fur. or unfur. housekeeping rooms. 59 E. Ellis. Ivy 7792-J.
TWO rooms and kitchenette, completely furnished for housekeeping. 146 Luckie St.

SOUTH SIDE.
TWO furnished front rooms for light housekeeping, sink in kitchen, all modern conveniences; also one newly furnished bed room, convenient walk from Five Points, for these rooms before renting. Main 4793-J. 117 Formwalt.
ONE fur. room or 2 fur. rooms for light housekeeping, close in. 124 Garnett st.
TWO fur. rooms; private entrance. Price $15. Adults only. Atl. 3911. 271 Glenn street.
TWO fur. rooms; walking distance. Atlanta Phone 3968-B.
TWO furnished rooms for light housekeeping. Price $10. 375 Woodward avenue.

WEST END.
FOR RENT—Three or four unfurnished rooms for housekeeping. All conveniences. West 761-J.

FOR RENT—Apartments

FURNISHED.
FAIRLEIGH APTS.
123-5-7 SPRING ST. IVY 5518-J.
ONE three-room furnished apt. and one nicely furnished front room. Private porch. All modern conveniences.
ELEGANTLY furnished 4-room apartment; bath; also very reasonable. F. O. Box 6, Atlanta, Ga.

UNFURNISHED.
APARTMENTS
ONE three and one four-room apartment, steam heat, janitor service, nicely arranged. No. 4 Poplar Circle. Call Ivy 7036 and ask for the janitor.
THE LAWRENCE—Two, three and four-room apartments; some with verandas, all conveniences, and in walking distance. Janitor service. Rents, $20 to $30. Peachtree place. Ivy 6899.
COZY 5-room flat, Dixon place, corner East Linden; steam heat; every convenience. Only $35. Steam heat furnished. Call for Arthur Webb. Main 1000, Atlanta 445.
DESIRABLE north side apartment to sublet. Apply 87 Peachtree place, or phone Ivy 1466.
320 W. PEACHTREE, Apt. 201. Best location, close in, making reduction until expiration of lease. Phone Ivy 4081.
DESIRABLE north side apartment to sublet. Apply 47 Peachtree place, or phone Ivy 5446.
IF YOU want to rent apt., or business property, see B. M. Grant Co., Grant Bldg.
FOR RENT—One 8-room apartment, unfurnished, in West End. West 18-J.
8-ROOM APT. The Avenue, Ivy Peachtree and North avenue. Ivy 6148.

FOR RENT—NEW YORK APT.

TO sublet a handsomely furnished apartment, consisting of parlor, two bed rooms and two baths on a line of short leases at the Hotel Berkley, 74th street and Amsterdam avenue, New York. Address H. Warendorf, Hotel Alsmith, 74th street and Broadway, New York City.

FOR RENT—Houses

FURNISHED.
FURNISHED house for summer. Call Ivy 1816.

UNFURNISHED.
WARE & HARPER
REAL ESTATE.
724-725 ATLANTA NATIONAL BANK BUILDING. ATLANTA, GA.
BUSINESS BROKERS. 1705.

$50 PER MONTH—Nine-room house, best part of Forrest avenue, to acceptable party only. Has furnace, gas and electricity. This is a very cheap house.
$12.50—PER MONTH—Four-room cottage, newly covered, newly tinted and newly painted; one acre; toilet and bath; about 100 yards of Marietta street car line. Ivy and Ellis, national bank.
$30 PER MONTH on lease to an acceptable purchaser, lovely modern 7-room bungalow, West End, one block from Park Hills Methodist church; just painted and tinted; gas, electricity, hot and cold water, with double car line in front. Nice neighborhood.
$13.50 PER MONTH—Four-room house and reception hall, newly painted and papered, gas, water, sidewalks and curbing, good neighborhood, 5 yards from double car line. Can have good garden, raise chickens and keep cow. 1 mile heart of city.
WE ONLY rent our own property to secure nice tenants.

102 IVY ST.
20 ROOMS and close in, for a rooming and boarding house this cannot be beat.
FITZHUGH KNOX
CANDLER BLDG. IVY 4446.
FOR RENT—8-room house, 371 Whitehall, good shape, $40. 227 West North avenue, 4 rooms and hall, convenience for Tech, $15.60. 275 Oak street, West End, 5-room house, $20. 420 Edgewood, 5 rooms, $20. 84 Trinity, 6 rooms, $22. S. L. Dunlap, 315 Fourth National Bank.
GET our Weekly Rent Bulletin. We have tenants renting $12.50 and up FREE. See section. John J. Woodside, the Renting Agent, 23 Auburn avenue.
OUR weekly rent list gives full descriptions of anything for rent. Call for one or we mail it to you. Forrest & George Adams.
CALL, write or phone for our Rent Bulletin. Edwin P. Ansley Rent Dept., financial floor Realty Trust Bldg. I. 1906, Atl. 262.
HOUSES, apartments and stores for rent. Phone us and let us mail you a rent list. George F. Moore, 10 Auburn avenue.
NEW 8-room house, West End; 5-room house, Campbellton road. Phone West 470, Atlanta 1506. W. M. Poole.
NEW 6-room cottage; all conveniences; near Grant park. Ivy 1744-J.

FOR RENT—Houses to Share

WANTED—Two cottages for summer; must be near Ga. R. R. yards. Ivy 4977.

FOR RENT—Desk Room

FOR RENT—Desk space in one of the best rooms in the Candler building. Apply 1329 Candler building.
OFFICE space for rent, 4th floor Atlanta Trust bldg. All conveniences. Ivy 2744.
FOR RENT—Half of office with use of phone and typewriter. Call Ivy 851.
FOR RENT—Office and desk space. Apply 402 Third National Bank building.

FOR RENT—Stores

215 PEACHTREE ST.
STORE ROOM, size 20x80, right in the business section; an ideal location for any line; let us show you this.
FITZHUGH KNOX
Candler Building. Ivy 4446.
FOUR fine new stores and lofts at 184, 186, 188 and 190 Whitehall street; also 61 E. Broad street; also 41 E. Alabama St. One or more. 19 Edgewood Ave. Main phone 268.

FOR RENT—Business Space

LODGE ROOMS, furnished with opera chairs, piano, electric fans, etc., for rent reasonable; best location in city. C. M. Nelson, 417 Peters building.

FOR RENT—Offices

OFFICES—Single and en suite. Also two attractive combinations on doctor's floor—hot and cold water—telephone service and other conveniences. Candler Building and Candler Annex lines. 311 Candler building, 122 Candler building. Phone Ivy 5274. See Mr. Wilkinson.
FOR RENT—Office space, desk and telephone. 606 Temple Court. Main 6191.
OFFICES FOR RENT in Hurt building. Apply 1116 or phone Ivy 7280.

FOR RENT—Farms

FOR RENT—Several farms, 3 to 4 plows each, almost new; good house and barns, etc. L. Grossman, 96 Whitehall st., Atlanta.

WANTED—Real Estate

SOUTH GEORGIA FARM, 500 to 1,000 acres; timber land; will trade $10 to $15 per acre. Will trade equity in Atlanta property for $1,000 cash, balance in notes. Write or see Clark, ARNOLD & COMPANY
510-511-512 Peters Bldg. Main 1995.
FOR quick sale, list your property with us. Porter & Swift, 1304 Peachtree street.

REAL ESTATE—Sale, Exchange

SEE ME for South Georgia Farms, will exchange for city property. Jim Kimbrough, 409 Atlanta National Bank Bldg.

REAL ESTATE—For Sale

RESIDENCE DISTRICT.
LOOK
14% NET ON $750 INVESTMENT, FOURTH WARD WHITE RENTING PROPERTY. CLOSE IN. PROPOSITION OPEN 36 HOURS.
CARL H. FISCHER,
508 FOURTH NAT'L BANK BLDG., ATLANTA, GA.
ONE of the most beautiful homes on Highland ave., near North ave., with 10 rooms, all city conveniences, extra large lot, price far below real value, for quick sale by owner. Small cash payment, balance like rent. Phone Ivy 4362.

REAL ESTATE—For Sale

RESIDENCE DISTRICT.
WILLIAM S. ANSLEY
REAL ESTATE 217 ATL. NAT. BK. BLDG.
YOU people with money ain't as scared as you were, are you? You are feeling a little stronger every day, and what you want is bargains to tone up your nerves, and here are a few. If you are still scared, don't buy them and somebody else will and then you'll get sick.
ON BUTLER ST., between Decatur st. and Edgewood ave., a 6-room house and lot 52 feet front, now rented. Price less than $100 per front foot.
A HOME for $1,950 on easy terms. 6-room house, on good lot, to 2 doors of fine car service, in all-white neighborhood, in eastern part of city. I want you to see this.
DECATUR HOME at sacrifice. Elegant 8-room, modern house, piped for furnace, on a beautiful lot, 70x260, on one of the prettiest streets in Decatur, and it will please you. Price a little less than $6,500.
DECATUR LOTS in 200 feet of car line on street with sewer, lights and paved sidewalks, 80x190 feet, for $650. Where can you beat it?
THIS IS just a sample of some I have, and it will pay you to talk with me, if you need anything in the way of real estate.

SPECIAL;
YOUR OPPORTUNITY
THE following is offered by owner for quick sale: A beautiful home, 10 rooms, 2 baths, hardwood floors, large, corner lot, Highland Hills section. Price, $9,000. Small cash payment, balance same as rent.
Also, 6-room bungalow and bath, all city conveniences, practically new; lot 57x150, east front; Flora avenue. Price, $2,000. Small cash payment, balance like rent.
Also two beautiful lots, 200 feet, 6, avenue with choice of east, south or west front; Peachtree Terrace. Price $12.50 per front foot. An ideal location for a home; just off Peachtree road. Call at 103 N. Pryor or phone Ivy 6745.
WILL build you a double-floored, 6-room bungalow, including city water, hot and cold plumbing throughout, bathroom, together with large front veranda and sleeping porch, on beautiful wooded lots, 50x150 to alley, facing wide Span avenue, tile sidewalks, sewer, etc., less than 2 miles from center of city, 2 separate car services, affording 3 minute schedule, for $15 per month and no taxes. Can you beat it? 204 Equitable building. Main 5223.
NEW 5-room home, gas, electricity, hot water, all street improvements; lot 50x200; beautiful oak shade; Terms. Vacant lots in body or separate. Owner, care Dr. S. T. Whitaker, 525 Lee st., Atlanta.
$2,500—BIG SACRIFICE, 6-room home right at Grant Park, big lot, servant's house on rear; must sell; easy terms. Matthews, Ivy 2368.

REAL ESTATE—For Sale

RESIDENCE DISTRICT.
NORTH SIDE—Ansley Park, lot, 100 feet front, overlooking clubhouse, tennis courts, swimming pool and golf course. Charles J. Metz, 537-644 Candler Bldg.
$4,750—VERY END PARK, 2-story, 8-room house, big, shady lot. Owner leaving city; must sell at once; easy terms. Christian, Ivy 8266.
IF IT is real estate you want to buy or sell, it will pay you to see me. A. Graves, 14 East Hunter street.
$650—NICE, level lot, facing car line, cheap, 60 street. Owner hard up, must sell. Want offer. Ivy 8262.

NEW YORK.
STOP—LISTEN—ACT
BUSINESS reverses cause me to sacrifice my choice holdings of real estate (19 lots) in New York City, last selling prices, $10,000. What am I offered? Wonderful opportunity to double your money shortly. Write for particulars to B. Orgain, 124 Chambers St., New York City.

SUBURBAN.
EAST POINT FOLKS
DON'T need to go to the mountains in hot summer time; healthiest town in Georgia. Lots $100 and double population in two years. I have elegant homes and lots that can be bought one-third down; now that six months later, in which time we will have a paved street; unquestionably $1,500 beautiful new bungalow, six rooms, all modern conveniences, lot 67x1, by 150, $1,000 cash $35 per month; no loan. I have other cheap homes ranging from $2,000 to $5,000; terms beautiful lots on easy terms. See me about it.
S. N. THOMPSON.
Bell Phone 226. East Point.

BUNGALOW.
I HAVE on Stone Mountain car line a beautiful bungalow at a sacrifice price. Must be sold. Make offer. For further information call Ivy 55.
FOR SALE CHEAP—4 acres, with tenant house, at the 5-mile post, near Peachtree road. Price $4,500. Terms. Ivy 7184-L.
$1,750 KIRKWOOD, 5-room bungalow, large lot, $100 cash, $15 month. Ivy 8268.

FARM LANDS.
ALABAMA STOCK FARM.
100 ACRES pasture, water, grazing, shelter; 140 acres cultivated, balance cleared; 40 acres bud and grain fields. Fine residence, 10 rooms, good buildings; all known farming implements; ornamentals; adjoining railroad, main Ivy, at station. Healthy location; pure water; fertile soil. Address Carroll Gaines, Dalton, Ga.
FOR SALE—1,460 acre, rich bottom and table land in the rich Cherokee belt, at Madison Station, on I. C. R. R., 2 miles north of Jackson, capital of Butts county; improvements, fine residence 10 rooms, 2 barns, 22 tenant houses, plenty living water for stock and switch cane for winter pasture, land runs up to corporate limits, 1 mile of railroad frontage; bias cut for 4 tracts for buyers; price $25 per acre; terms. Write or see Mrs. Kenney, Jackson, Miss.
TEXAS OIL LANDS—Big gushers are making people rich. Particulars free. Jas. O. Jones, Chronicle Bldg., Houston, Texas.
FOR SALE—Georgia lands a specialty. Thos. W. Jackson, 4th Nat. Bank Bldg., Atlanta.

FOR RENT—Stores

STORES FOR RENT
GOOD LOCATION, SHOW WINDOWS ON TWO SIDES, GOOD LIGHT AND RATES THAT ARE REASONABLE.
Call at 1110 Hurt Bldg.
PHONE IVY 7200.

REAL ESTATE—For Sale

GEO. P. MOORE
REAL ESTATE AND RENTING
10 AUBURN AVE.

PEACHTREE STREET
THIS SIDE of Tenth street, a modern brick house on lot 60 feet front. According to price per foot of property around it the market value is $32,500. We can deliver it at $27,500, on easy terms.

PEACHTREE CORNER
VACANT—40x100 feet to alley—between Georgian Terrace and Tenth street, an ideal location for stores with apartments above. Price, $24,000; $5,000 cash, balance to suit.

PEACHTREE BUSINESS LOT
ADJOINING business building near Tenth street, 24½x90 feet. Price, $10,000; $1,000 cash, balance yearly for five years.

A PEACHTREE HOME BARGAIN
NEAR SIXTEENTH STREET, on a nice, level lot, nearly 250 feet deep, slightly elevated, with shade, we have a 2-story residence, with furnace and all modern conveniences, for only $20,000, on reasonable terms. The best home proposition on the street for the price. It will make a good investment, too.

TURMAN, BLACK & CALHOUN
203 EMPIRE BUILDING.

"BUY THE FAMILY A HOME"
ST. CHARLES AVENUE—Beautiful bungalow of seven rooms; has hardwood floors, birch doors, furnace heat, tiled bath room, beautiful fixtures and all modern conveniences. This is one of the prettiest homes on this street. On account of owner leaving city, we have been instructed to sell at once. Price, $6,750. Terms reasonable.
SOUTHWEST CORNER STEWART AVENUE AND BECKNER STREET (Capitol View)—One 5-room cottage; water, sewerage and electric lights. Only one block from Stewart avenue car line. Also two vacant lots adjoining, 50x135 each. Price, $3,500. No loan. Terms easy.
THE L. C. GREEN COMPANY
306 THIRD NATIONAL BANK BUILDING. PHONE IVY 2942.

CASH TO LEND
W HAVE $7,000 IN CASH to lend on good first or second mortgage notes. No delay if you have the goods.
WILSON BROS.
701 EMPIRE BUILDING. PHONE IVY 5312.

REAL ESTATE—For Sale

AT AUCTION!
COMMISSIONER'S SALE
Before the Courthouse Door,
Tuesday, April 7, 1914
TWO VALUABLE PIECES OF ALABAMA ST. PROPERTY.

LOT No. 1—Nos. 51 and 53 E. Alabama street; occupied under lease by General Supply Co.

LOT No. 2—Northwest corner of Alabama street and Central avenue, with railroad frontage; occupied under lease by Swift & Co.

TITLES ARE GOOD and certificates of title will be issued by the Title Guarantee Co.

FOR PLATS and information, apply to

EDWIN P. ANSLEY
REALTY TRUST BLDG.

EDWIN L. HARLING
REAL ESTATE. 32 EAST ALABAMA ST. BOTH PHONES 1281.
DRUID HILLS LOT—On Fairview drive, near Moreland avenue, we have a lot 100x220 that we offer on very easy terms for $4,000. This lot is worth $60 per front foot. It is the best located and most desirable lot on the street. See us at once if you are interested in a Druid Hills lot.
GORDON STREET BUNGALOW—On this beautiful resident street we offer a new, modern, 6-room bungalow, lot 50x180 for $5,250; $540 cash, $35 per month for the balance. This is a bargain and we will be pleased to show you this place any time it is convenient for you to go.
WEST END STORE PROPERTY—In the very heart of the business section of West End at Gordon and Lee streets, we offer a lot 78x150, with two stores and rooms above. One-half of this lot is vacant. We are offering it for $10,000. The owner of this property has instructed me to submit her to offer. Let me know what you can buy it so as to more than double your money. It is a pick-up at our price.
INMAN PARK BUNGALOW—On one of the best streets in Inman Park we have a new, modern 7-room bungalow, lot 50x180, that we will sell for $7,750; $100 cash, $75 per month for the balance. This bungalow has gas, electric lights and every other modern convenience. No use to pay rent when you can live in a house like this at our price and terms.

TWO 14TH STREET HOMES
BEST VALUES on the street. If you wish a real home, in unsurpassed location, and at reasonable price, come to your choice.
EXCHANGE NORTH SIDE HOME.
ATTRACTIVE in arrangement and location, and surrounded by pleasant neighbors, and a corner lot that is certain to increase in value. Will accept smaller property in part payment.
MYRTLE STREET vacant lot. Something choice.
HIGHLAND AVENUE lot. Well located and cheap.

J. R. NUTTING & CO.
INSURANCE—REAL ESTATE—LOANS
1001 EMPIRE LIFE BUILDING. PHONE: IVY 5.

HOME BARGAIN
THE OWNER of 249 Washington street has instructed that this beautiful home be sold at once. It is located in the best section of the South Side and surrounded by fine homes. The price is right, and will consider a small piece of property as part payment.
LIEBMAN
REAL ESTATE AND RENTING. 17 WALTON STREET.

WILL EXCHANGE
Good Automobile for Real Estate
W. W. WISDOM, JR.
1021 Candler Bldg.

WE ARE BUILDING
AN EIGHT-ROOM, 2-story, brick veneer, tile roof home, in the best section of Ansley Park. The house has two baths, hardwood floors, brick mantels, cemented basement and furnace; 84-foot lot with side drive. Can be had on easy terms, and will finish to suit your idea. Come and see us now.
PITTMAN CONSTRUCTION COMPANY
MAIN 4327. 205 RHODES BUILDING.

W. T. NEWMAN & CO.
808 FOURTH NATIONAL BANK BUILDING. BELL PHONE MAIN 4161.
$6,250—ON ST. CHARLES AVENUE, on nice large lot, we have a splendid 8-room bungalow. It has hardwood floors, birch doors, combination fixtures and is furnace heated. Can make easy terms or will take a good automobile from $700 to $1,000, as first payment.
$6,000—ON TWELFTH STREET, between the Peachtrees, we have an almost new 6-room bungalow with servant's room. This also has furnace heat. The location is fine. Can make terms.
$4,750—IN THE St. Charles and Highland avenues section we have another fine little bungalow on a splendid, level lot, with shade trees. It faces right and was built and occupied by the owner. Let us talk to you about it. Reasonable terms.
$4,000—CLOSE to Forrest avenue and Pine street, on nice level lot, facing east, we have a new bungalow with six rooms and sleeping porch. Can sell on terms—$500 cash.
$4,250—IN THE Inman Park section we have a new bungalow with six rooms. It has hardwood floors and furnace heat. Easy terms.

NORTH BOULEVARD BARGAIN
$7,500—BETWEEN North avenue and Ponce de Leon, we offer you a two-story, 8-room home, on a lot 55x190 feet. This lot is well elevated and has shade trees in the front and rear. The house is conveniently arranged and has garage and servant's room. There is no loan on this and we will arrange terms to suit desirable purchaser.
ARTHUR M. REID
IVY 6224. 1017 THIRD NATIONAL BANK BLDG.

NORTH SIDE ACREAGE
ON the Peachtree-Dunwoody Road, we have a small tract consisting of about six acres just a short distance from Peachtree Road. A great many improvements are now going on in this section and a good many more are contemplated. Buy this tract at the price we offer it and double your money within the year. Price $4,000, on terms.
J. R. SMITH & J. H. EWING
130 PEACHTREE ST.

Rich's Good Morning!

One Big Busy Day At Rich's Today & Here Is Why:

$1.50 Silk & Kid Gloves 89c

Broken lines and sizes of these high-grade gloves grouped for clearance at 89c. Included are:

—Stylish $1.50 embroidered long silk gloves, in black and colors.
—$1.50 Long silk gloves (16-button), plain black or white. All sizes.
—Fownes & Trefousse $1.50 real kid gloves in champagne and mode shades only.
—$2.50 Real chamois gloves in 12 and 16-button lengths.
—Short chamois gloves in the regulation 2-clasp style, 89c.

(Sale Starts at 9 A. M. Main Floor, Left Aisle.)

Wash Goods Remnants:

Tables stacked heaping high with the accumulated short ends, 2 to 6-yard lengths, consisting of the most desired fabrics. Sale at 9 a. m.

10c; values to 25c.
25c; values to $1.
White Goods Remnants at one-third off.

Handkerchiefs:

Ladies' Handkerchiefs, sold only by the half dozen; broken lines. Six for

49c; values to $1.
89c; values to $2.
$1.50; values to $3.

$1.50 Kimonos $1

Crinkled crepe kimonos, in fresh, attractive patterns. Chiefly Empire styles. Medium and light colors. Solid colors with borders; characteristic Japanese and kimono patterns.

(Second Floor.)

For Lovers of Grand Opera, We Announce a Special Grafonola

Recital & Reading of Il Trovatore

IT WILL add greatly to an intelligent appreciation of "Il Trovatore" to first attend this recital.

The reader gives one a clear understanding of the characters and the plot of the opera. He reads the text to the point of the different selections, which are then played upon the $500 Grafonola Grand. Since these records were made by many of the Grand Opera stars who are to sing here, the recital has a specially enjoyable significance!

Ample seating capacity. Recital is Friday, 4 to 5 p. m.

(Grafonola Section, Third Floor.)

$6.50 to $8.50 Silk Petticoats $3.89

RAPID-FIRE selling for one day of all silk messaline petticoats. Some are plain with Roman stripe ruffles; some are in the pretty pompadour patterns. Colors are navy, rose, brown, light blue, green, tan, purple, gray and black. Regular prices are $6.50, $7.50 and $8.50. Friday only at $3.89.

(Ready-to-Wear, Second Floor.)

Children's 50c Gowns 25c

THIS amazing value for Friday only. Gowns are made of fine quality cambric with tucked yoke and embroidery trimming. Choice of round or "V" necks. Long sleeves. Sizes 4 to 14 years. (No phone or mail orders.)

15c Drawers 10c

—Children's well made drawers with plain hems and hemstitched ruffles. Sizes 4 to 8.

50c Rompers 39c

—Sturdy, tub-proof rompers for riotous Young America. Made of plain or checked ginghams and striped Ripplette crepes in pink, tan, light and dark blue. High or low neck; long or short sleeves; beach leg or tight knee. Sizes 6 months to 6 years.

(Juvenile Section, Second Floor.)

M. RICH & BROS. CO.

FOR RATE ADVANCE RAILWAYS CLAMOR

President Rea and Other Officials Tell Commerce Commission Question Is Serious.

Washington, April 2.—Testimony of eastern railroads in support of their application for a 5 per cent freight rate increase virtually was concluded before the interstate commerce commission today by President Samuel Rea, of the Pennsylvania system. Beginning tomorrow lake and rail shippers will be heard in opposition to the increase. It is probable that all evidence for both sides will be completed within the next few days, and the commission is expected to render its decision within a month.

Presidents Willard, of the Baltimore and Ohio; Deland, of the Monon; Smith, of the New York Central, and Rea, of the Pennsylvania, will be recalled for cross-examination.

Mr. Rea's statement and discussion of the financial condition of the eastern railroads today related concretely to the Pennsylvania system, but he indicated that his observations and conclusions applied alike to all of the lines. He declared railroad returns had been decreasing continuously, and that unless the downward trend were arrested it would cripple their power to serve the public. He insisted that unless the roads were permitted to increase their net income, serious retrenchments would have to be made —a policy which he earnestly hoped might not be necessary, because he felt the public interest demanded that well-managed railroads should earn a reasonable return upon their efforts and their property.

Laying Off Employees.

Mr. Rea went on to say that only recently the Pennsylvania and some other lines, had been obliged to curtail their operating expenses by laying off employees and reducing the number of trains operated, because of the falling off of freight tonnage and passenger traffic, which had induced a heavy decline in revenues. Mr. Rea was closely examined by the commission and counsel. In response to an inquiry by Commissioner Clark as to what had caused a net decrease in operating revenues in the eight months of the present fiscal year, as compared with the corresponding period of last year, the witness said:

"A falling off of tonnage and an increase of expenses of operation. The latter was due to higher wages adjustments, the semi-monthly pay law, extra crew laws, limited hours of service law, increased cost of fuel and general increase in cost of train operation."

"Is it regarded as sound policy," inquired Commissioner Clark, "to replace wooden with steel equipment?"

"Yes so regard it," said Mr. Rea. "Although the initial expense of steel equipment is much greater, the capacity of the cars also is greater. The conversion, however, costs a great deal of money."

Profits of Railroads.

Mr. Johnson, counsel for the Pittsburg Coal company, asked a series of questions designed to develop the railroads' profit in transporting coal and to ascertain whether, in the opinion of the witness, the proposed advance ought to apply to coal.

"In making our application for an increase of 5 per cent in rates," said Mr. Rea, "we regarded it as the only way in which we might obtain an increase. The carriers have asked for a horizontal increase in all freight rates. We cannot separate commodities. We deal and can deal only with averages. The fundamental question is whether we shall go ahead or go backward. We have asked for the increase and the answer must be given by the commission."

Mr. Brandeis asked about returns on passenger traffic.

"It probably is a fair conclusion," said the witness, "that there is a comparatively insignificant return on capital devoted to passenger business. I always have felt that returns on passenger traffic were too small, but we are obliged to conform to state laws, which are controlling as to passenger fares."

LOUIS B. WILLIAMS DIES VERY SUDDENLY

Louis Benjamin Williams, the well-known proprietor of the Bonanza pool parlor at 64 Decatur street, died suddenly of heart failure Thursday afternoon at 2 o'clock in the Empire Life building. He had many friends in the city. He was 42 years old.

Mr. Williams is survived by his wife and one child, five brothers, Sam, Will, Mart, Euvie and Carnesville, Ga.; four sisters, Sudanna and Elsie Williams, Mrs. Belle Hunter and Mrs. Ben Dixon, of Carnesville, and by his parents, Mr. and Mrs. H. J. Williams, of Carnesville.

His home was at 21 Harwell street. He was a member of the Brotherhood of Railway Trainmen. The body was removed to the undertaking parlors of A. G. Roy Denehoo, and funeral arrangements will be completed later.

DE LOACH WILL LECTURE ON BIRDS AND HABITS

Professor R. J. H. DeLoach, director of the Georgia experiment station and close friend of John Burroughs, the famous naturalist, will lecture this afternoon at 3 o'clock in the Empire Life building. He had many friends in the city, during his visit here.

The lecture is under the auspices of the Decatur Woman's club, and a cordial invitation is extended to all interested in this subject. The lecture will be fully illustrated by stereopticon views of the birds under natural conditions.

LARGE VOTE IS CAST IN DOUGLAS PRIMARY

Douglasville, Ga., April 2.—(Special.) Returns of the Douglas county primary held today, show the largest vote ever recorded in the county for the following nominations: Baggett for sheriff, Winn for clerk, Jane Mathews, Dean and Ragin for treasurer. Commissioners leading appear to be Whitley, Gilley and Williams. Other officers were unopposed.

VOCATION COMMISSION IS HEADED BY SMITH

Washington, April 2.—(Special.)—The commission appointed by President Wilson to devise a plan for congressional aid in vocational training, met today and elected Senator Hoke Smith chairman. Calvin Cobb, formerly director of the Georgia experiment station, has been indorsed by Senator Smith for secretary of the commission.

MORTUARY

Wyman Daily, Fairburn.

Fairburn, Ga., April 2.—(Special.)—Wyman Daily, aged 22 years, prominent young man and mechanical expert, died Thursday morning after a protracted illness of guinea-worm at the residence of his father, John W. Daily, 5 miles west of Fairburn. He is survived by his father, mother, grandmother and several brothers and sisters. Rev. Charles A. Wright conducted the funeral services at Bethlehem church at 11 o'clock today. The interment was in the church yard at Bethlehem.

Jack Williams.

Jack Williams, a prominent LaGrange citizen, died here yesterday after an illness lasting for several weeks. Mr. Williams was carried to a hospital in Atlanta a short time ago but gradually became worse until his death today. Funeral services will be conducted from his home today and interment will follow at Hill View cemetery.

R. L. Brotherton.

The funeral of R. L. Brotherton, who died Tuesday in New Orleans, will be held Friday afternoon at 3 o'clock from the residence of Mrs. W. M. Brotherton, at 235 South Forsyth street. Interment will be in Oakland cemetery.

Mrs. L. Armstrong.

The body of Mrs. L. Armstrong, formerly of Atlanta, but of recent years a resident of Cairo, Ill., arrived here last night. It was removed to Barclay & Brandown. Funeral arrangements will be announced later. Mrs. Armstrong was the mother of Mrs. W. C. Bluvelt.

Mrs. Mary L. Fields.

Mrs. Mary L. Fields, aged 42 years, died Wednesday morning at a private sanitarium. Her home was at East End. She is survived by her husband, W. H. Fields, and seven children. Funeral arrangements will be announced later.

Mrs. Cora B. Miller.

Mrs. Cora B. Miller, aged 37 years, died Thursday afternoon at 3 o'clock at her residence, 1445 North Boulevard. Funeral will be held this morning at 9 o'clock from Poole's chapel. Interment announced later.

Mrs. Mary L. Fields.

The funeral of Mrs. Mary L. Fields, who died Wednesday, will be held from Poole's chapel this morning at 9 o'clock. Interment will be in the cemetery at Stone Mountain.

Mrs. Mary E. Fouse.

The funeral of Mrs. Mary E. Fouse, who died Wednesday, will be held this morning at 10 o'clock from Poole's chapel. Interment will be in Greenwood cemetery.

FOR COL. ROOSEVELT AND AGAINST G. O. P.

Lansing, Mich., April 2.—At a conference here today of Michigan progressives, James H. Pound, of Detroit, introduced a resolution calling on New York state progressives to nominate Colonel Theodore Roosevelt for governor next fall. Julius Kirby, of Saginaw, declared the progressives of Michigan wants Colonel Roosevelt for president, not governor, and other delegates feared the resolution might be construed as an attempt on the part of Michigan progressives to dictate to the New York party. Eventually it was withdrawn. Speakers today declared there would be no rumbles with the republican party.

Prompt Service

We are prepared to give our patients prompt as well as efficient service.

You have no long waits in our office, whether you have an appointment or not.

Our plates, crowns and bridges are prepared as quickly as is consistent with high-class work.

Dr. E. G. Griffin's Gate City Dental Rooms

24½ Whitehall St. Over Bacon & Allen's

Lady Attendant Phone. M 1708

Plates, Full or Partial. $5

Crown and Bridge Work $4

JONES & OGLESBY Barn at Auction

To be sold at auction on April 15, 1914, at 12 o'clock, our horse and mule barn in the National Stock Yards.

This barn is the best stand in the Stock Yards for a horse and mule business, having ample loading and unloading facilities on Western and Atlantic railway and connecting with an alley entering Atlanta.

It is 100x280 feet; capacity from 450 to 500 head. Directly opposite the commission and auction barn. In good condition in every respect.

Terms, one-third cash, one-third in twelve months and the balance can probably be arranged for a period of time.

If interested communicate with us here the above address for further particulars.

JONES & OGLESBY ATLANTA, GA.

WHERE YOU GET IT FOR LESS

BICYCLES, SUPPLIES AND REPAIRING

We Are 25 to 100 Per Cent Cheaper on Everything Than Other Dealers

Butler Messenger Service
33 SOUTH FORSYTH STREET
98 Both Phones 98

City orders called for and Delivered. Out of town orders shipped promptly.

DESTRUCTIVE FIRE AT ST. AUGUSTINE

Ancient City Sustains $600,000 Loss—Five Hotels, the Courthouse and Several Residences Burned.

St. Augustine, Fla., April 2.—Historic St. Augustine, the oldest city in the United States, was swept by fire early today, leaving in its wake the serious injury of two winter visitors, the destruction of records and curios dating back to the days of Spanish rule in the sixteenth century, and a property loss preliminarily tonight at between $600,000 and $690,000.

Winter visitors from the north in five tourist hotels which were destroyed fled into the streets early in the daybreak; many of them leaving valuable personal belongings to be burned. Seven of the guests escaped clad only in their night clothing. The personal loss of visitors in the fire has not yet been determined.

Aroused Sleeping Guests.

Rescue work performed by the employees of the Florida house, where the fire originated, is believed to have saved many lives. Going through the smoke-filled halls, they quickly aroused sleeping guests and aided them in finding their way out of the burning building.

Notwithstanding efforts by the Florida house employees about twenty-five guests were overcome by being aroused were rescued by firemen by the use of ladders. Although all persons remaining in the building were advised not to jump, firemen were unsuccessful in preventing two persons from jumping from the second floor of the Florida house to the ground.

The injured are Miss Alice M. Smith, of Amherst, Nova Scotia, and W. F. Giddings, of Granby, Quebec. Miss Smith received an injured spine and broken leg. Her condition tonight was reported by physicians at a local hospital to be critical. One of Mr. Giddings' ankles was broken and he was otherwise hurt, but physicians tonight said he would recover. Several other persons received minor injuries.

As soon as the extent of the fire became apparent, Company G, of the Florida national guard was called out. They formed fire lines to keep interference away from the firemen in their efforts to stop the flames and later guarded the ruins of the burned buildings to prevent possible attempts at looting.

The Hotels Burned.

The hotels destroyed were the Florida house, Munson house, Clairmont house, Casa Monica and the Alcazar house. The Genovar opera house, the Power Boat clubhouse, nine residences and several cottages were also burned. The Vedder house, one of the oldest buildings on the continent, containing priceless relics of the Spanish period, was completely destroyed.

The Jacksonville fire brigade arrived here at 5 o'clock and soon thereafter the fire was under control. Most of the county records were saved, including the books of the last year's tax digest. A good roads bond election when $500,000 bonds were voted. The polls for the wet or dry election on today were burned and provisional ballots were quickly printed this morning and the election is proceeding.

Priceless treasures were reduced to smoldering bits of wood and charred paper when the flames attacked the old Vedder building, where the historical curios of the Historical society were stored. Records of the old Spanish days, whose value could not be expressed in terms of mere money and which had long been viewed with interest and instruction by thousands of winter visitors, were entirely destroyed. St. Augustine feels the destruction of these curios even more keenly than the many fine structures destroyed, but which can be replaced.

Heroic Rescue of Woman.

One of the features of the fire was the heroic rescue of Miss Minnie Thurlow, of Montreal, from the fourth story window of the Florida hotel by John Markel, of the volunteer firemen. He had run a ladder along the side of the building, but it would not reach the window by 4 feet. He locked his legs around the rungs and called to the young woman to jump. She did and carried the top of the ladder away from the house. Several firemen below managed to reach it before it overbalanced and when it swung back to the building Markel, with the now unconscious woman in his arms, slid to the ground safely amid the cheers of a thousand onlookers. This was the only spectacular rescue.

Mayor Amos W. Corbett, a millionaire resident of the city, was badly burned about the arms and hands in aiding the guests of the hotels. Several others were slightly injured by flying timbers.

E&W RED MAN WHITEWOOD

2 FOR 25 CTS.

EARL & WILSON V front collars fit the neck snug and stay there. THORNWOOD and POKEWOOD are V fronts, but without the long points. Wear

TROY'S BEST PRODUCT

Sold by Daniel Bros. Co. 85 Peachtree St.

100 A WEEK

For Best Clothes Your Credit is Good Here

USE IT!

NEVER look shabby. We sell the best Clothes made on the easiest terms in town. Come. We are head to foot outfitters on weekly payments.

People's Credit Clothing Co. 80 W. Mitchell St.

Easy Type Roadster Seats

Trimmed and ready to place on your car.

Write for Prices

ATLANTA AUTO TOP AND TRIMMING CO. Atlanta, Ga.

STEAMSHIPS.

USEFUL MAP OF GREAT BRITAIN—FREE Also Illustrated Guide and Time Table of the GREAT WESTERN RAILWAY OF ENGLAND T. HATELEY, Gen. Agt., 501 5th Ave., N. Y.

BLOODY WORK IS DONE ON NEW YORK EAST SIDE

New York, April 2.—A shooting affray on the upper East Side tonight cost the lives of Joseph Guarnieri, an honor man of the police department, and William Horgan, a laborer, who had concealed himself in a friend's home after shooting down a tenement witness who had testified against Horgan's son, an alleged gangster. Charles Moser, a saloonkeeper, the elder Horgan's first victim, is in a hospital with a bullet wound in his shoulder. Horgan killed Guarnieri and was in turn shot down by a police lieutenant.

Horgan today visited Moser's saloon and shot Moser. Then he fled to apartments on the top floor of a tenement house. Police Lieutenant Georgs F. Haerle and two detectives, Cassetti and Mancini, went in pursuit, and were joined by Guarnieri. Cassetti guarded the street door, Mancini went to the room and Haerle and Guarnieri went to the apartment.

In an unlighted room Horgan seated himself in a chair and waited. Guarnieri pushed aside a portiere and dropped dead when a bullet from Horgan's revolver passed through his head. Lieutenant Haerle fired twice at the flash in the gloom and two bullets entered the laborer's chest and head, killing him instantly.

MISS MAY RICHARDSON BEING FORCIBLY FED

London, April 2.—Home Secretary McKenna informed parliament today that Miss May Richardson, who recently was sentenced to six months' imprisonment for slashing the Rokeby Venus, was being forcibly fed.

According to suffragette authorities, although Miss Richardson took a complete new outfit of underclothing when urgent messages have been received within a week for three new outfits and "a strong dressing gown," no one is allowed to visit her, the suffragettes say, and they suggest that she is being ill-treated.

Suffragettes set fire to Lisburn castle, county Antrim, tonight. They left a message for Sir Edward Carson, vowing vengeance. Sir Edward made the announcement several days ago that he was not in favor of the suffragettes. The fire did no serious damage.

MEETS DEATH IN FIGHT OVER TEAM OF HORSES

Body of M. F. Shinn Sent to Atlanta for Funeral and Interment.

Chipley, Ga., April 2.—(Special.)—M. F. Shinn, overseer of the Bass Brothers' farm near here, and a prominent young white man, was stabbed to death here this morning by a man by the name of Robinson. The difficulty arose over a team of horses. Robinson is still at large.

The body was taken to Harry G. Poole's undertaking establishment in Atlanta, and funeral arrangements will be completed later. Mr. Shinn was 29 years old. He is survived by his parents, Mr. and Mrs. W. O. Shinn; one brother, W. R. Shinn, and a sister, Miss Mamie Shinn.

NEW PLAN SUGGESTED TO PUNISH THE COPS

Chicago, April 2.—A new plan for punishing policemen was announced today by Chief of Police Gleason.

Instead of fining the offender fifteen or twenty days' pay the chief said he would be made to work overtime without extra compensation.

By this system the family of the offending patrolman would have just as much money and the rule-breakers would have more work.

Britain for Peace Treaty.

Washington, April 2.—Secretary Bryan today received notice from London that the British foreign office had given its approval to a draft of the peace commission treaty now under negotiation, and that the document would be forwarded immediately to Washington to receive the finishing touches.

MADDOX PROPERTY

On next Tuesday (legal sale day), at 10 o'clock, we are going to sell before the courthouse door, a splendid piece of semi-central property on the corner of Pratt and Moore streets, just back of the Grady Hospital. The property has a splendid depth, an alley on the side, and if built up in houses would outrent anything in Atlanta.

The titles are perfect, and terms are half cash, balance in twelve months, with 6 per cent interest.

Call for plat and examine the property today.

FORREST & GEO. ADAIR

SOME JUNK FOR SALE

At our stable at 127 Walton street we have for sale one large brown horse, $100. One canopy-top surrey for $50. One delivery wagon, canopy top, $25. One canopy-top collector's buggy, $20. One mail wagon, $40. L. P. Lockhart.

WEYMAN AND CONNORS
FIRST MORTGAGES ON ATLANTA REAL ESTATE
Established 1890 Trust Company of Georgia Bldg.

Better Men Better Booklets

Where's the connection?
There isn't any. We just wanted to catch your eye.

Better Booklets are our Specialty.

We are real proud of our Ability to turn out Advertising Literature that is productive of Results.

We can take that idea of yours and turn it into a Booklet that will make money for you.

Call Main Two Six Hundred

Foote & Davies Company
FIVE SECONDS FROM FIVE-POINTS

FOR RENT

3,000 Square Feet in Rhodes Building Annex.
Offices in Rhodes Building.
3 Small Stores, Marietta, Corner Cone.
Hall or Loft 55 x 70—44½ East Hunter Street.
4-A West Mitchell, Corner Whitehall.

A. G. RHODES & SON, 202 Rhodes Bldg. MAIN 46

GET A HOME

Buy a lot and I'll draw your plans and furnish specifications for everything that do it cheaper than anybody else in Atlanta. Have big stock of brick, veneer, country and bungalow designs to make selection. Let me talk to you; I'll save you money.

FRITZ WAGENER,
Room 1208, Fourth Nat'l Bank Bldg.
Atlanta, Ga.

JOEL HUNTER & CO., ATLANTA
CERTIFIED PUBLIC ACCOUNTANTS

The Automobile Accessories You Find Here Are Reliable—
The Kind That Save Repair Bills and Make You Proud of Your Car
HAVE YOU TRIED US?
Elyea-Austell Company
Everything For Your Auto

LODGE NOTICES

A regular communication of Gate City Lodge No. 402, F. & A. M., will be held this (Friday) evening, April 3, 1914, at 8 o'clock. Business of importance. Duly qualified brethren fraternally invited to meet with us. Take Boulevard car to Glenwood avenue. Cars leave from Five Points, corner Peachtree and Decatur streets, every 10 minutes. By order of

F. A. MINOR, W. M.
HORACE GRANT, Secretary.

A regular communication of the D. O. Lochie Lodge, No. 48, F. & A. M., will be held tonight (Friday), April 3, 1914, at 8 o'clock in their hall, corner Gordon and Mc streets. The Fellowcraft degree will be conferred. All brothers are requested to be present. Members and transient brothers are cordially invited to attend.

By order of

J. O. CAMPBELL, W. M.
C. HINCKLEY, Secretary.

A regular communication of Palestine lodge, No. 486, Free and Accepted Masons, will be held this evening at 7:30 o'clock sharp. The Entered Apprentice degree will be conferred. All duly qualified visiting and resident brothers are fraternally invited.

By order of

WILLIAM D. PHIPPS, Worshipful Master.
DAVID E. SHUMAKER, Secretary.

A regular meeting of Georgia Lodge No. 152, Knights of Pythias, will be held tonight (Friday) at Castle hall, in the Kiser building, at 8 o'clock. Members are urged to be on hand. Visitors welcome.

H. H. WIMBERLY, C. C.
J. S. LANIER, K. of R. S.
NEWMAN LASSER, M. of F.

FUNERAL NOTICES.

FOUSE—The friends of Mr. and Mrs. Edwin Fouse, Mr. and Mrs. Harry Liggett and family, Mr. and Mrs. T. C. Johnson are respectfully invited to attend the funeral of Mrs. Edwin Fouse this (Friday) morning at 10 o'clock from the parlors of Harry G. Poole, 96 S. Pryor street. Interment at Greenwood cemetery. The following gentlemen will act as pallbearers and meet at the parlors at 9:45: Mr. Harry Liggett, Mr. H. J. Bruce, Mr. R. F. Bennett, Jr., Mr. W. C. Fouse, Jr., Mr. O. Beatfield and Mr. Hayden Weatherly.

ARMSTRONG—Friends of Mrs. M. R. Armstrong, Mrs. W. C. Bluvelt, Miss Helen Bluvelt are invited to attend the funeral of Mrs. M. R. Armstrong this (Friday) morning at 11 o'clock from the parlors of Barclay & Brandon. Pallbearers selected are requested to assemble at the chapel. Rev. C. T. A. Rice officiating. Interment West View. Automobile funeral.

BROTHERTON—Friends of Mr. R. L. Brotherton, Mrs. W. M. Brotherton, Mrs. J. L. Small, Mrs. George W. Allen, Mrs. John M. Berry, of Rome, Ga., and Mrs. Lamar Berry, of Macon, Ga., and H. P. Brotherton are invited to attend the funeral of Mr. R. L. Brotherton this (Friday) afternoon at 3 o'clock from the residence of Mrs. W. H. Brotherton, 235 S. Forsyth street. The brothers will act as pallbearers. Rev. Luke C. Johnson will officiate. Interment Oakland. Limousines leave Barclay & Brandon Co. at 2:30 p. m.

BARCLAY & BRANDON CO.
Funeral Directors, 246 Ivy St.
G. H. BRANDON. R. H. BRANDON.
Phone Ivy 260. Atlanta, Ga.
J. W. AVERY, Asst. and Treas.

MORPHINE
Opium, Whiskey and Drug Habits treated at Keeley Institute, Atlanta, Ga. Write or wire DR. B. M. WOOLLEY, M. D., Manager, 1168 Atlanta, Georgia.

SPECIAL NOTICE.

State of Iowa, Office of Auditor of State, Des Moines.

Insurance Department.

John J. Bleskly, Auditor.

I, H. Byrkit, Deputy Auditor of State, C. S. Byrkit, Chief Clerk.

To the Members of the National Life Association of Des Moines:

The undersigned, the Auditor of State of the State of Iowa, takes great pleasure in recommending the members and indorsing the newly-elected board of directors of the National Life Association—Judge J. P. Hewitt, E. T. Meredith, H. H. Byrnes, Dwight Scott and all gentlemen of the strictest integrity and remarkable business ability especially adapted to the work of successfully conducting the affairs of the association.

Under the management of Judge J. P. Hewitt, who was one of the organizers of the association and has its best interests at heart, I have every confidence that the future prospects of the association are brighter than ever before and trust that all the members will give their loyal support and co-operation to the end that its ambitions and hopes for a million dollars association will be more than realized.

JOHN L. BLASKLY,
Auditor of State.

March 26th, 1914.

Where hundreds have been cured in the safe place for you to go.

MEN CURED

I successfully treat NERVE, BLOOD and SKIN Diseases, Stricture, Varicocele, Blood Poison, Contracted Disease, Kidney, Bladder and Urinary Troubles, Piles and Rectal Troubles.



Examination and advice free, so don't delay. You may select your own time for monthly payments. No detention from business. FREE medicine during the entire treatment by a reputable physician specialist, no cut-and-dried plan and no arbitrary rules to be charged by some physicians and surgeons. My fees are very low for treating Contracted Disease and Blood Troubles.

For Blood Poison I use the latest discovery, Salvarsan 606, and Neo-Salvarsan 914. For nerves and reflex troubles I use Electricity in all forms, Galvanic, Faradic, Sinusoidal and Static.

Office hours, 9 a.m. to 1 p.m.; Sunday 10 to 1. Call or write.

DR. HUGHES, Specialist,
Ga. 5 Marietta St., Over 5 & 10c store, Atlanta, Ga. Opposite Third Nat'l Bank.

BANKRUPT SALE

By virtue of an order granted on the 27th day of March, 1914, by his Honor, Joseph Hamil, Referee in Bankruptcy, the undersigned, the Trustee of the Fitzpatrick Mercantile Company, Bankrupt, in bankruptcy, will receive sealed bids for the whole of the groceries, dry goods, shoes, etc., furniture and fixtures belonging to the estate of said Bankrupt, now in the store house lately occupied by The Fitzpatrick Mercantile Company on the west side of the public square of the City of Washington, Ga. Said bids will be received up to noon on April 11, and will be then opened in the presence of the Referee. The right is reserved to reject all of said bids in the discretion of the Referee. Said stock inventories $20,000 and consists of new and seasonable goods in the trade.

T. M. PITNER, Trustee.
Washington, Ga.

EDUCATIONAL

BRIGHTON-SHUMAKER Established 1900 Business College

Corner 4, Pryor and Harris Sts., Atlanta, Ga.

$10 MONTHLY FOR TUITION

Class rooms equipped with every modern appliance.

INDIVIDUAL INSTRUCTION given by the best teachers in person. Catalogue Free.