THE STANDARD SOUTHERN NEWSPAPER

THE ATLANTA CONSTITUTION

THE STANDARD SOUTHERN NEWSPAPER

Vol. XLVI.—No. 293. ATLANTA, GA., SATURDAY MORNING, APRIL 4, 1914. —FOURTEEN PAGES. Daily and Sunday, carrier delivery, 12 cents weekly. Single copies on the streets and at newsstands, 1 cents.

$250,000 Is Available For Suitable Quarters For Regional Bank

One Proposition Calls for the Erection of a Bank Building, and Another for the Lease of an Entire Floor of the New Healy Building.

LEADERS IN MOVEMENT TO SECURE NEW BANK HOLD LONG CONFERENCE

Already Considerable Speculation Has Been Aroused as to the Membership of the Governing Board--Several Atlanta Bankers Are Being Mentioned.

That the sum of $250,000 is available immediately for a suitable building or quarters for Atlanta's regional reserve bank, if necessary, was the statement made by a prominent banker yesterday afternoon, following a conference held for the purpose of perfecting plans for the establishment of the government bank.

Several propositions have already been discussed. One comprehends the erection of a bank building for the exclusive use of the government bank, and another proposes leasing the entire ground floor of the new Healy building, situated on the square bounded by Broad, Walton, Poplar and Forsyth streets. The space has a frontage of 200 feet on Forsyth street and 100 feet on Poplar and on Walton street. Walter G. Cooper, secretary of the chamber of commerce, and others who are interested in making all arrangements for locating the bank, declared late Friday that it would be premature to discuss the plans until every detail is worked out and submitted to the federal agents.

No Plan Yet Made.

President Mell R. Wilkinson, president of the chamber of commerce; Secretary Cooper and other officers of the chamber of commerce met and discussed almost every phase of the matter of locating the bank, but it is understood that no tangible plan was agreed upon.

William Healy, owner of the Healy building, and A. F. Liebman, who handles the leasing of the offices and floor space, both declared that the bank can find accommodations in the building, but they both denied that overtures were made for leasing the ground floor.

Under the federal reserve act Atlanta's bank, in fact all the other banks, will be established within ninety days—or about July 1. Before that time the bank must be organized and ready to do business.

Governing Board.

Already there has been considerable speculation as to the possible membership of the governing board of the new bank. The names of Robert F. Maddox, Colonel Robert J. Lowry, J. J. Blalock, James W. English, Asa G. Candler, Joseph A. McCord have been mentioned, but because of the tacit provisions of the reserve bill which necessitate members of the board severing all banking relations with the banks and will mean a sacrifice of salary, bankers and business men were loath to allow the use of their names.

Joseph A. McCord, vice president of the Third National bank, who was one of the members of the Georgia-Alabama conference of the American Bankers' association which submitted a report in 1906 urging the enactment of a reserve banking bill, declared Friday that a majority of the state banks of Georgia will join the reserve organization. As a matter of fact, Atlanta was the mecca of bankers and bank directors twenty-four hours after the news was received here. Under the act state banks of $25,000 capital and above will go into the organization.

Elector for Each Bank.

The organization of the bank will be directed by every member bank. Each bank will elect one director as an elector in the reserve bank. The territory will be divided in three districts, either by capital or geographically. Members of one group will elect one director of Class A and one of Class B. Three groups of electors will be selected. Voting will be through mail.

Each elector chosen will vote for three men for each class of directors, which will be known as class first, second and third choices.

The act provides that Class C directors shall be appointed by the reserve board in Washington. They must be citizens for two years prior to election in the region in which they will be elected to serve. Class C directors cannot be an officer, director or stockholder, nor an employe in a bank, but one must be a man of banking experience. Class A directors can be an officer or director or hold stock in banks.

Government Agent.

One of the Class C directors shall be chairman of the board and act as the fiscal agent of the government.

The reserve board shall decide who shall act as president of the bank.

The fiscal agent must pay to the government, under the act, 40 per cent gold and 80 per cent commercial paper against ordinary reserves, and 3 per cent in gold reserve for all credits.

The name by which the bank will transact business shall be "The Federal Reserve Bank of ——."

The function of the bank will be to do a general banking business with member banks, discount notes, buy and sell bills of exchange, and will be permitted to issue national bank notes.

The twelve banks in the district will be allowed only to retire $75,000,000 of government bonds in any one year, and

Continued on Page Seven.

FIGHT IS PLANNED BY CITIES FAILING TO SECURE BANKS

Decision of Organization Committee, However, Can Be Reversed Only by Federal Reserve Board.

MAY TRY TO INCREASE NUMBER OF RESERVES

McAdoo and Williams, on Federal Reserve Board, Cannot Be Expected to Reverse Themselves.

Washington April 3.—There was every indication here tonight that the announcement of the reserve districts and cities by the reserve bank organization committee had given the signal for a determined struggle upon the part of several cities which were disappointed to overturn the committe on the decision and bring about a redistricting of the country, or at least a change in the reserve cities named.

Under the law the decision of the organization committee is not subject to review except by the federal reserve board. This board probably will not be named by President Wilson for several weeks, but in the meantime it is believed that those disappointed with the committee's announcement will bend every effort toward paving the way for changes. It was pointed out tonight that both Secretary of the Treasury McAdoo and Comptroller of the Currency Williams of the organization committee, are ex-officio members of the reserve board, and hardly could be counted upon to reverse themselves. The president has given no intimation as to whom the other five members will be.

Criticised in Congress.

The committee's plan was criticised in congress today, and there were reports of keen disappointment from several cities which were in the race for reserve banks and which failed to secure them. Three members of the senate banking and currency committee, two republicans and a democrat, found fault with the plan. Senator Weeks of Massachusetts, who opposed the law vigorously for many months, but who finally voted for it, pointed out that one bank was located in Georgia, the home state of Mr. McAdoo, one in Virginia, the home state of Mr. Williams, and two in Missouri, the home state of Secretary Houston, the third member of the committee. He questioned the propriety of these selections, and made other criticisms of the committee's action.

Pick Alleged Flaws.

Senator Burton disapproved the inclusion of Pittsburg in the district of which Cleveland is the reserve center, and declared that it would be impossible to make trade turn westward from Pittsburg to that city. Senator Hitchcock pointed to the fact that Omaha had been included in the Kansas City district instead of the Chicago district and said trade did not flow that way.

Defenders of the committee said tonight that there was no justification for the charge that it was influenced by any consideration other than the trend of trade, and the banking advantages of cities chosen. In referring to the choice of Richmond, it was said that although comment was expected because of the fact the city is the home of Mr. Williams, the selection was unanimous and Richmond would have been named over Baltimore and Washington if he had not been a member.

So far no definite plans for any fight against the committee have been aired here, and there is practically no way for such a fight to be undertaken except through the reserve board. It was suggested tonight, however, that members of congress might undertake to provide banks for their districts by having the number of authorized reserve cities increased.

NEW ORLEANS PLANNING TO PROTEST DECISION

New Orleans, April 3.—A call for a mass meeting tomorrow night to protest against New Orleans not being included in the list of regional bank cities was issued here today for a meeting of heads of commercial bodies, business men and bankers. Those at the meeting today agreed that the

Continued on Page Seven.

Send Want Ad Copy

To The Constitution early today. Tomorrow is the big day—Sunday.

Telephone Main 5000 or Atlanta 5001

Index to Want Ads Page 12, Co. 2

THE ATLANTA CONSTITUTION "The Standard Southern Newspaper"

How Regional Districts Divide Country

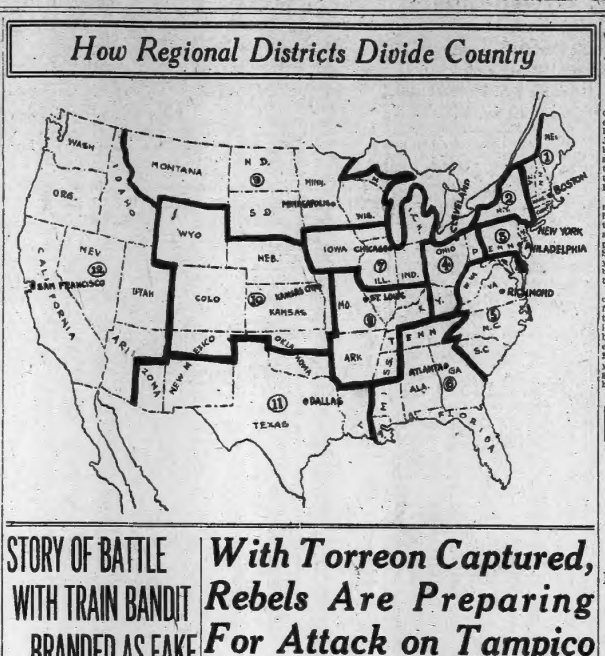

STORY OF BATTLE WITH TRAIN BANDIT BRANDED AS FAKE

R. C. Fletcher, Boy Express Messenger, Has Confessed, Declares Southern Express Company Official.

WILD WESTERN IDEAS BLAMED FOR HIS DEED

Believe He Sought Newspaper Publicity—Fletcher Is Dismissed From the Service of the Company.

R. C. Fletcher, the boy express messenger on Seaboard Air Line southbound fast train No. 11, which was reported as having been held up by a lone bandit near Comer, Ga., early Thursday morning, confessed late Friday afternoon, according to the head of the Southern Express company here, who wishes that his name be withheld, that he shot himself in the arm and admitted that no bandit had attempted to enter the express car, and that all the pistol shots that were heard had been fired by himself.

The express company official stated that the affair was an attempt on the part of the boy express messenger to gain newspaper publicity, and the result of wild western ideas.

Suspicions From First.

He declared that he was suspicious of Fletcher's story of the hold-up from the time it was first reported to him, which was Thursday morning shortly after train No. 11 arrived in Atlanta.

"It was impossible," stated the official, "for the boy's story to have been true. The side door of the express car, through which Fletcher stated the bandit entered, after smashing the glass to the door, and reaching his hand through the opening to unfasten the lock, would not permit standing room for a man to perform the trick. The ledge outside of the car on which the man would have been forced to stand is only about an inch wide. With the train going 10 or 15 miles an hour, as reported, it would be impossible.

"Then, too, the powder burns on the boys sleeve at the wound indicated to me that the shot had been fired at closer range than Fletcher has stated."

Fletcher Is Dismissed.

The express company official said that he immediately dismissed young Fletcher from the employ of the company, and advised him to leave Atlanta. Fletcher, it is stated, immediately left for another city, where he expects to begin all over again.

The story told by J. D. Bunby, flagman on the train, who ran back down the track about 100 yards to place signal torpedoes on the track, that while returning to the train he met three rough looking men walking hurriedly down the tracks from the train, is true, it is stated. It was at first stated by Fletcher that three men had boarded the express car, two of them guarding the door while one of the gang entered and covered him with a pistol.

Fletcher further admitted, it is stated, that the pistol found lying on the express car floor, which he had stated he shot from the hand of the bandit, was his own.

His Nineteen Children Celebrate the Birthday Of Berrien County Man

Nashville, Ga., April 3.—(Special.)—At the home of one of Berrien county's oldest cities were gathered yesterday three score of descendants of J. N. Young, more familiarly known as "Uncle Jep," answering a call for dinner in honor of his seventy-ninth birthday.

"Uncle Jep" is the father of twenty-two children, all of whom have the same mother, she having died a score or more years ago.

To the father lay the duty of caring for nineteen of his offsprings, and the lives of these men and women bespeak of a duty well done.

Mr. Young remained in the service of the south during the four years of conflict, and again settled in this county afterward, and most of his offsprings have been residents since.

With Torreon Captured, Rebels Are Preparing For Attack on Tampico

Rear Admiral Fletcher Predicts Federals Will Probably Abandon Important Gulf Port Without Fight.

Washington, April 3.—Following closely on official advices today from George C. Carothers, American consular agent at Torreon, of the flight of the federal troops from that city, came a prediction from Rear Admiral Fletcher that the important gulf port of Tampico probably would be abandoned by the federals without a fight.

Administration officials made no comment on the Torreon result and official sentiment is not likely to crystallize until one is known of the battle itself and its effects in Mexico City and elsewhere.

Mr. Carothers' report of the fall of Torreon lacked detail, particularly with reference to losses sustained on both sides and the movements of the retreating federals. The absence of any news from the federal reinforcements under Generals Maas and Obours led to much speculation among army and state officers, and to a suggestion that perhaps General Velasco had planned on retiring from Torreon to effect a junction with these forces to the eastward and make the town untenable for Villa by threatening his line of communication with the north. The general opinion, however, was that neither army is in condition for anything like another engagement.

Besieged by Rebels.

Admiral Fletcher's report was received with keen interest. For many months the constitutionalists have been besieging Tampico. Their first attempt was conducted by General Aguilar, but in that case and in many other attacks that followed the rebels were kept outside of the town limits by the fire of the federal gunboats.

In the beginning the capture of Tampico was deemed essential to obtain easy entry for munitions of war, required for the constitutionalist army. The proclamation of President Wilson permitting the exportation of arms and ammunition across the border into Mexico limited the importance of the port in that respect, but recently the financial needs of the rebels, with the knowledge that the customs house receipts at Tampico were heavy, led to a renewal of the siege and the strengthening of the attacking force to a point that now seems to make probable the capture of the town.

Five Miles From Tampico.

Admiral Fletcher reported that the constitutionalists now have outposts within 5 miles of Tampico, and said the commanding officer at LaGuna Puerto plans to attack the town as soon as 1,000 troops arrive under General Castro, who is working toward the coast on the San Luis railroad. At LaGuna Puerto there are 1,000 well mounted constitutionalists, according to the admiral, and the constitutional-

Continued on Page Two.

ON MACON STREET VISIT OF STORK COMES TO WOMAN

Macon, Ga., April 3.—(Special.)—Instances where new-born babes have come into the world on railroad trains, in passenger stations and the like, are numerous, but for one to be born on the sidewalk of a thoroughfare in the busiest portion of a city—well, that is another matter, to say the least, but that is what happened in Macon today.

Three employees of the local morning newspaper who worked later than usual this morning were on their way home about 4 o'clock. On Cotton avenue, just below the city hall, they were accosted by a young woman who appeared to be in distress. She inquired the way to a hotel, but before she could be given the directions swooned on the sidewalk, and before the startled young men realized what was happening, the cries of a new born infant became audible.

The three men, all of whom are married, administered to the woman, then called an ambulance and sent her to the hospital. At the hospital the young woman steadfastly refused to give her name, saying she would die first.

It was learned from other sources that the young woman does not live in Macon, but had been here for a short time working as a nurse. She is said to have been married. The baby is doing nicely.

SENATORS REVOLT AT CLOSED DOORS

Move Headed by La Follette Creates a Sensation After Daniels Is Confirmed at Executive Session.

Washington, April 3.—Nine members of the senate, headed by Senator La Follette, openly revolted against proceedings behind closed doors tonight after an executive session in which the senate, by a vote of 46 to 27 confirmed the nomination of Winthrop M. Daniels, of New Jersey, to be a member of the interstate commerce commission. Senator La Follette declared on the floor that he proposed by early day rule of the senate to have committee public legislation not affecting foreign relations and later it was announced that Senators Brister, Cummins, Clapp, Kenyon, Norris, Jones and Gronna, republicans, and Poindexter, Progressive, would maintain the same attitude.

Move Creates Sensation.

The revolt created a sensation and there was much speculation as to the effect it would have on future executive sessions. The general opinion was that there would be no attempt to take action against members who disregarded the rule of secrecy.

Confirmation of Commissioner Daniels closed a three-day fight, marked by one of the bitterest debates heard at the capitol in years. Both sides contested determinedly. Mr. Daniels' advocates having the support of President Wilson's well-known desire that his appointee and personal friend be confirmed without delay.

Opponents to the confirmation based their objection on the grounds that Mr. Daniels' views on the valuation of public service property were unsound. As during the two preceding days, senators continued to insist that Mr. Daniels' ideas as expressed in the decision of the New Jersey public service commission, of which he was chairman, would make him dangerous as a member of the interstate commerce commission in the Passaic gas rate case, at a time when the commission was fixing a valuation on railroad property.

Senator Hughes, of New Jersey, called back from a congressional fight in his state, spoke at length in support of Daniels, and was joined by Senators Newlands, chairman of the interstate commerce committee, Pittman and Williams.

Opposition Is Nettled.

The opposition was nettled by the patching up on the split in the democratic ranks over night. They had consented to postponement of a vote yesterday, when victory was in sight, to allow democratic senators to talk with the president about withdrawing Mr. Daniels' name after the nomination had been recommitted. They announced the determination of democratic leaders after a visit to the white house to force a vote on confirmation as little short of bad faith. The vote resulted as follows:

For Confirmation—Brandegee, Bryan, Dillingham, Fall, Gallinger, Gore, Hughes, James, Johnson, Lea of Maryland, Lewis, Lippitt, Lodge, McLean, Martin, Myers, Newlands, Oliver, Overman, Owen, Page, Perkins, Pittman, Pomerene, Ransdell, Shafroth, Sheppard, Simmons, Smith of Georgia, Smith of Maryland, Swanson, Tillman, Townsend, Warren, Weeks and Williams.

Against Confirmation — Ashurst, Borah, Brister, Burton, Catron, Chamberlain, Clapp, Crawford, Cummins, Gronna, Hitchcock, Hollis, Jones, Kenyon, La Follette, Lane, Lea of Tennessee, Norris, O'Gorman, Poindexter, Smith of Michigan, Smoot, Sterling, Thompson, Vardaman, Walsh and Works.

The senate voted down a motion to remove the pledge of secrecy as to the executive session and immediately began consideration of another nomination behind closed doors.

HOUSE KILLS PROPOSAL TO LOWER MILEAGE RATE

Washington, April 3.—After heated argument the house today declined to reduce the rate of 20 cents a mile paid to congressmen for expenses in traveling to and from Washington.

In the legislative, executive and judicial appropriation bill was a proposal eliminating the present mileage rate and providing that each congressman receive actual traveling expenses for himself and dependent members of his family for one trip to and from the capital. That was stricken out, 79 to 46 and the present rate inserted.

Continued on Page Two.

SHE WILL WED BARON NOW THAT HE'S LOST WEALTH IN MEXICO

New York, April 3.—(Special.)—According to Baron Von Heitmuller no one really loves more than once in a lifetime, according to Miss Alice Johnston, formerly of Savannah, this belief is quite correct. Both having arrived at this momentous conclusion, there will be a wedding in Savannah that will make Miss Johnston the Baroness von Heitmuller.

Twenty years ago Miss Johnston was not quite so sure that a woman might have only one real love, and besides the baron was rich and she had a queer aversion to marrying wealth. She preferred a poor man as a life-mate. So twenty years passed away and each year brought a proposal from the baron, each of which received a negative reply.

Last Saturday Miss Johnston received her annual proposal. It came from Mexico this time and stated that the baron's wealth, which had been invested in oil lands in Mexico, had been shattered as a result of the present revolution. To this final appeal Miss Johnston capitulated and sailed yesterday for Savannah, first telegraphing the baron her acceptance of his proposal.

IF WEST ENTERS SLATON WILL NOT RUN FOR SENATE

If Senator Decides Not to Offer for Election, Governor Will Unquestionably Make Senate Race.

MY DECISION DEPENDS ON WEST, SAYS SLATON

"I Tendered Him the Appointment Without Any Strings Tied to It—Will Support Him if He Runs."

On the eve of the meeting of the state democratic executive committee, the political situation, so far as the successor to the late Senator A. O. Bacon is concerned, is as follows:

If Senator W. S. West, appointed by Governor Slaton to succeed Senator Bacon, decides to make the race, Governor Slaton will not run for the place, but will accord Senator West his hearty support. He tendered Colonel West the position without any strings tied to it and he will not stand in the way if he should decide to make an announcement.

Senator West Arrives.

Just what Senator West purposes to do is not known. He arrived in the city Friday afternoon and registered at the Hotel Winecoff. Friday night he spent several hours in the lobby of the Kimball house with friends. To a reporter for The Constitution he stated:

"I am merely here to look on. I cannot say what I will do. That will have to come later."

Further than this he declined to talk for publication.

It is expected that Senator West will make known his decision some time during today and the political path will be plain for more than one prospective candidate.

If Senator West does not run the race will be between Governor Slaton, Felder and Hardwick.

Governor's Position.

Governor Slaton refuses to make any statement about the matter at all except to say:

"I have appointed Colonel West, and if he wishes to succeed himself and offers for the place I will not do so. If Senator West wishes to make the race it will be time enough for me to make known my intentions.

"I have not mentioned the matter to Senator West directly or indirectly. I tendered him the appointment without any strings whatever tied to it. If he should decide to make the race I will support him.

"Whatever decision I make in the premises will depend entirely upon his conclusion."

COMMITTEE WILL REPORT ON BOOKS

After an all-day session in which at times considerable acrimony was present, the state school book commission Friday afternoon appointed a subcommittee, composed of M. L. Brittain, C. R. McCrory and H. C. Shortine, to draft a report to be submitted to the entire commission on April 28, at which time it is expected that the final report will be licked into shape for the general assembly.

Inasmuch as no appropriation was made for printing the investigations and report of the commission, Chairman M. L. Brittain agreed to incorporate the commission's report in his annual report, provided it was given in by May 1. It is extremely doubtful if any recommendation is made to the legislature for the state to go into the business of printing its own school books.

Several times during the afternoon Mr. McCrory showed considerable heat and threatened to leave the meeting, but was dissuaded by more conservative heads. H. S. Bowden, of Blakely, who is a candidate for superintendent of state schools, read an extended statement in which he reviewed his

Continued on Page Two.

BURNS IS COMING TO RESUME PROBE OF PHAGAN CASE

Noted Detective Left Chicago Last Night Bound for Atlanta After Finishing His Work in West.

KNOWS WHO MURDERED GIRL, STATES SLEUTH

Denies Interview Attributed to Him in Chicago, Saying That the Slayer Was Still Free But Watched.

Detective William J. Burns, who has been investigating various angles of the Mary Phagan murder mystery in New York, and in the west, left Chicago last night at 9:15 o'clock, bound for Atlanta, according to information received here last night.

Before leaving Chicago he gave out an interview in which he stated that he knew who killed Mary Phagan, and that his report had already been completed and had been sent to counsel for the defense.

Reuben Arnold and Herbert Haas, of counsel for Frank, stated last night that they had not received this report and that they did not believe that it was yet ready.

Chicago afternoon newspapers of Friday published an interview with Burns which declaring that the real murderer of Mary Phagan was not yet under arrest, although he was being carefully watched and could be arrested at any moment.

Early this morning The Constitution received a telegram in which Burns denied positively that had had made such a statement. This message came from the detective, who is now on train bound for Atlanta.

Interview With Burns.

The Associated Press story of Burns' interview in Chicago, which makes no mention of a third party to the crime, is as follows:

Chicago, April 3.—William J. Burns, the detective, declared late today that he knew who murdered Mary Phagan, the Atlanta, Ga., girl, for whose death Leo M. Frank is under sentence of death. Whether the murderer was Frank or someone else, in his opinion, Burns would not say, but he intimated that from his investigations and comparing their results with the conclusions of the coroner's jury, that he did not think Frank the sort of man capable of making the attack on the girl alleged to have preceded her murder.

Burns, on his arrival today from Kansas City, related the story of his investigation. He said his attention first was called to it by a young man from Atlanta who was a passenger on a steamer on which Burns was returning from Europe. The young man expressed his regret that Burns had not become interested in the case before the arrest and conviction of Frank. Through him Burns read in newspapers of the trial and concluded, from the accounts he saw, that Frank was guilty. Later, while he was in Key West, three citizens of Atlanta, including two personal friends of Frank, saw the detective and urged him to undertake an investigation of the case.

Wanted Proof.

At first, Burns said, he refused on grounds that if Frank were guilty, his investigation and final conclusion to that effect could only hurt the defendant, while if the investigation tended to show doubt of guilt on him, it might serve to throw suspicion on Frank's friends declared that they believed he had not been given a fair trial; that he was innocent of the crime, but that if guilty they wanted indisputable evidence of his guilt.

Burns then took the case. His investigations soon showed him, he said, first that public clamor, after a "crime wave" had resulted in the police making strenuous efforts to adduce "evidence tending to convict Frank;"

Weather Prophecy

PARTLY CLOUDY.

Georgia—Partly cloudy Saturday, cooler south portion; local rains at night or Sunday.

Local Weather Report.

Lowest temperature 47
Highest temperature 66
Mean temperature 56
Normal temperature 57
Rainfall in past 24 hours, inches . .00
Deficiency since 1st of mo., inches . 0.52
Deficiency since January 1, inches . 8.41

Reports From Various Stations.

STATIONS and state of WEATHER.	Temperature. 7 p.m.	Temperature. High.	Rain 24 Hrs Inches.
Atlanta, clear	59	66	.00
Birmingham, cldy.	60	68	.00
Boston, clear	34	44	.06
Brownsville, clear	72	82	.00
Buffalo, cldy.	38	50	.16
Charleston, clear	60	66	.00
Chicago, cldy.	32	36	.00
Denver, clear	44	66	.00
Des Moines, cldy.	34	54	.00
Galveston, cldy.	64	70	.00
Hatteras, clear	50	64	.00
Jacksonville, clear	66	72	.00
Kansas City, cldy.	46	54	.01
Knoxville, clear	50	60	.00
Louisville, clear	47	58	.00
Memphis, clear	50	54	.00
Miami, clear	72	82	.00
Mobile, cldy.	62	70	.00
Montgomery, cldy.	66	76	.00
Nashville, clear	56	66	.00
New Orleans, cldy.	68	74	.00
New York, clear	32	44	.00
Oklahoma, cldy.	46	58	.00
Phoenix, clear	56	86	.00
Pittsburg, clear	32	54	.10
Portland, Ore., cldy.	72	72	.00
Raleigh, clear	48	62	.00
San Francisco, cldy.	60	68	.01
St. Louis, cldy.	44	48	.00
Shreveport, cldy.	48	72	.00
Spokane, pt. cldy.	42	42	.00
Tampa, cldy.	72	82	.00
Toledo, cldy.	38	38	.00
Washington, cldy.	40	50	.18

C. F. vpn HERRMANN, Section Director.

Then Burns interviewed many of the witnesses who testified in the case. At the conclusion of this phase of his investigation, he said, he was convinced that he knew the murderer.

No Mystery in Case.

"There was no mystery about the murder of Mary Phagan," said Burns. "The tracks of the murderer were plain, and there is no doubt as to his identity.

"The story will all clear in a few days. I have made a complete report to Frank's attorneys in Atlanta, and in a few days it will be given out.

Has Made Report.

"I cannot anticipate my report, and therefore I cannot say more definitely than I have what the report will contain. The murderer of Mary Phagan is known to me and he can't get away.

"I will say that Frank will not hang on April 17 for the murder of Mary Phagan. I believe the supreme court cannot ignore the evidence we have gathered.

Hearing of an extraordinary motion for a new trial in Frank's case is set for April 16, the day preceding that on which Frank is sentenced to die.

SALT MEAT 10½ LB.

Breakfast Bacon 12¾c
Pieces 2 to 3 lbs., lb.

Kingan's Reliable Bacon, 2 to 4 lbs. 14½c
Kingan's Sliced Breakfast Bacon 22½c
Sliced Ham, 17½c to 35c
Full line Fresh Meats.
50c Karo Syrup 32c
40c Edgewood Coffee 35c
Arbuckle's Coffee 18½c
Genuine Elgin Butter 29c
Dressed Hens, each 65c

CASH GRO. CO. 37 S. Broad

NEW TARIFF MEASURE MEETS EXPECTATIONS

Washington, April 3.—The Underwood-Simmons tariff act went into effect six months ago today and present indications are that it will not reduce customs revenue any more than was estimated in congress at the time of passage.

According to the treasury's March statement customs revenue amounted to about $26,000,000, which is about $1,500,000 less than the Payne-Aldrich law produced in March, 1911. That was a marked increase over February, when revenues fell more than $10,000,000 compared to the same month in 1912.

The average decrease in customs revenue for the six months the Underwood-Simmons act has been in operation is placed at about $4,000,000, but officials are confident today that would be reduced in the coming six months. The annual reduction was estimated about $65,000,000 a year.

Despite reports of an unexpected failure of income tax returns to promise the revenue necessary to offset the difference in customs, officials were inclined today to believe that the government would find its original expectations realized.

JOKE CAUSES BRYAN TO BE DELUGED WITH CURES

Washington, April 3.—Packages loaded with advice and "cures" are pouring in upon Secretary Bryan daily as a result of the recent publication of reports that he was afraid that the secretary's voice had become impaired. Mr. Bryan decided today that the joke had gone far enough and formally denied there was anything wrong with his vocal organs.

Mesh Bag, guaranteed German Silver, 6-inch Mesh Bag, $5 value 98c
Nickel-plated Alarm Clock, $1.00 value 58c
Cent, Vest and Alderman Chains, $2 value 98c

DUNAWAY BROS.
Jewelers and Opticians No. 6 Walton St.

MONROE DOCTRINE IS NOT OBSOLETE

So Declare Speakers at Annual Meeting of American Academy of Political and Social Science.

Philadelphia, April 2.—The principle of the Monroe doctrine is just as alive now as it ever was and President Monroe's declaration is not an "obsolete shibboleth," according to statement today at the annual meeting of the American Academy of Political and Social Science, which is considering international relations and obligations of the United States. Speakers with few exceptions were in agreement upon the general principle of the doctrine, but there were variations as to its application.

Rear Admiral Colby M. Chester urged a concert of action among American republics in a policy of "America for the Americans." John Barrett, director general of the Pan-American union, advocated a "Pan-American policy" in which each of the twenty American countries should have the same independence as the United States so as to eliminate any sense of fear on the part of Central and South American states as to United States aggression.

Necessary to Peace.

Former Governor MacCorkle, of West Virginia, argued that the Monroe doctrine was necessary to the peace and safety of the United States.

Much spirit was injected into the discussion by A. Maurice Low, a British journalist stationed in the United States, introduced as a speaker who would give "the European attitude toward the Monroe doctrine. Mr. Low said it would be easier to explain the attitude of Europe if Europe knew what the Monroe doctrine really was. He believed a nation that assumes protection over other states should also assume the responsibility of seeing that these smaller countries carry out their obligations with other nations. In this connection he said the Central American republics sneer at Europe, laugh at the United States and wallow in anarchy as a result of the Monroe doctrine. Speaking of Great Britain in relation to the Monroe doctrine, he said the British "crave no more territory."

Ex-Governor MacCorkle, replying, declared European "earth hunger is not dead." If it were not for the Monroe doctrine, he said, the weaker of the Central American states might not now be in control of their countries.

Policy in Mexico Attacked.

The methods and policies of the present administration at Washington in dealing with the Mexican situation were severely criticised by Henry Lane Wilson, former ambassador of the United States to Mexico.

"It is wrong to recognize the provisional government of General Huerta and by withholding moral assistance enabling it to restore peace and order in Mexico this government was within its rights, declared Mr. Wilson, "but it nevertheless contributed to the discredit of a government which was endeavoring to restore peace and order to Mexico, and which had the support of 98 per cent of Mexican public opinion and of American and all other foreign colonies, as well as of European governments."

What he described as "other errors of the Washington administration" included "the announcement of the new doctrine that governments having their origin to violence would not be recognized by this government; the dispatch of the Lind mission; the attempt to discredit European nations accredited in Mexico and misrepresent their attitude with reference to recognition; attempting to destroy the financial credit and standing in Mexico; lifting the embargo on the importation of arms and ammunition into Mexico and in the assumption that constitutional elections can be held in Mexico."

The late President Madero was described by the former ambassador as a person of "unsound intellect, of imperfect education and vision."

W. S. Bryan, Jr., Dies.

Baltimore, April 3.—William Shepard Bryan, Jr., former navy general of Maryland and a prominent lawyer of Baltimore, died today of apoplexy. Mr. Bryan was 54 years old and a brother

Phi Kappa Phi Chapter At Tech Is Organized

The new honor scholarship fraternity of Tech, the Phi Kappa Phi chapter, was organized last night at the Winecoff hotel by Dr. C. H. Gordon, professor of Geology at the University of Tennessee. The chapter was installed with thirteen charter members, all of whom are members of Tech's faculty and of honor fraternities. They are as follows:

Dr. H. C. Boggs president; Professor W. V. Collins, vice president; J. M. McGee, secretar, Professor A. B. Morton, treasurer; Professors H. P. Wood, F. P. Smith, E. T. McCarthy, Drs. W. H. Emerson and W. S. Nelms, President K. G. Matheson, E. C. Gruen, D. M. Smith and J. S. Reeves.

The election of undergraduate members to the fraternity from honor men of the 1914 graduating class of Tech will be held during the June commencement.

Letters of greeting to the new chapter were read from Phi Kappa Phi fraternities of the University of Tennessee, Davidson college, Pennsylvania State college, University of Maine, University of Florida, University of Nevada and Nebraska Wesleyan university.

Following the organization of the chapter a dinner was served.

REBELS ARE PREPARING FOR ATTACK ON TAMPICO

Continued From Page One.

lists' lines are said to extend east to the coast from Canalote, on the Tamesi river. The Villa sympathizers number several garrison at Tampico at 1,000. The besieged city's situation is made more desperate by lack of water, the connections having been cut by the constitutionalists. Smallpox is on the increase.

Admiral Fletcher advised there already are at Tampico "sufficient naval forces to cope with the situation or with anything apt to arise." He said all was quiet at Vera Cruz.

FEDERALS IN FLIGHT KILLED AND CAPTURED

Juarez, Mex., April 3.—The rebel pursuing force this morning engaged the rear guard of the fugitive federals at San Pedro, 26 miles east of Torreon, killing 100 and capturing 123, according to a report received from General Villa this afternoon.

Torreon, Mexico, April 3.—Torreon, strewn with victims of a six-day battle, was occupied by Villa's rebels last night while the federals fled. The capture marks the climax of the first campaign of the revolution to oust Victoriano Huerta from Mexico City. It gives the constitutionalists virtual control over the whole northern tier of Mexican states.

The fighting began last Friday and was almost continuous. At first Villa attempted assaults on the strong federal positions in daylight, but these proved costly, so the days were spent in cannonading and the nights in assaults.

Positions were taken and lost time and time again. Several night attacks sent the federals scurrying into strong positions, but at daybreak the capture would be compelled to abandon them because of the strength and accuracy of the enemy's artillery fire, much of which was said to have been directed by French and German gunners.

Losses have not been compiled, but General Villa estimates his own losses at 500 killed and 1,500 wounded and the federal loss at 1,000 killed and 2,500 wounded, with an unknown number of prisoners.

Loss Almost Total.

Villa believes the federals, whom his cavalry is pursuing to the south, form but a remnant of the Huerta force, whose loss he says probably is close to being total. All the available federals reserves have not yet reported, however, and until they do just how many were captured cannot be accurately stated.

The battle line was four miles long and the field was outlined by three great hills, formed like a carpenter's square, at the end of which lie the towns of Gomez Palacio and Torreon.

There were about 10,000 men in each army.

On the fourth day of the fight the intense suffering from heat and thirst was relieved by a rain, thought to have been brought on by the heavy firing. During the battle, scouts brought word that federal reinforcements from Monterey were approaching on the east. General Herrera was sent against them and later reported that he had sent them scurrying into the hills.

VICTORY ASSURES CAPTURE OF COAHUILA AND NUEVO LEON

Juarez, Mexico, April 3.—With the capture of Torreon by the rebels last night constitutionalists now control an immense wedge-shaped portion of Mexico, with the point resting on Torreon, 500 miles south of here, and the top extending along the American border from Nogales, Arizona, to a point just west of Eagle Pass, Texas, at Piedras Negras, across from Eagle Pass, there is a federal garrison, but it is not menacing. The states subject to rebel arms are Chihuahua, Sonora (except the port of Guaymas), most of Coahuila, Durango and Sinaloa.

Yesterday's victory was said to make the capture of Saltillo and Monclova, in Coahuila, and Monterey, key to the state of Nuevo Leon, assured. The main federal force, according to Villa's report to General Carranza, was wiped out by death, wounds, capture or flight at Gomez Palacio and Torreon. Maza tian, the federal port in the state of Sinaloa, by the release of the veteran rebel army at Torreon, also is in a precarious state.

Thus, by his successful campaign of the last month, General Francisco Villa has practically dashed rebel control of the vast territory of the northern states of Mexico and gained for himself the reputation of being the foremost soldier of the country. It was only a little more than a year ago that he started out from a village near here with two companions, six horses, $7 in money and a meager supply of beans, coffee and sugar. The horses at the time were not paid for and Villa's first act upon capturing this city three months ago was to repay the liveryman from whom the horses were "borrowed."

MINE WORKERS' OFFICERS ADVISE AGAINST STRIKE

Indianapolis, Ind., April 3.—Ratification of the action of the scale committee of the United Mine Workers of America at its recent conference with bituminous coal operators at Chicago "means industrial peace; if rejected, a strike," according to a circular sent out from international headquarters here of the organization here today. The circular calls for a referendum on April 14 upon the decision of the miners' representative at the conference to withdraw wage demands and recommending that such questions of working condition which the miners feel are in need of adjustment should be taken up with the operators locally, the miners meantime to remain at work.

Among reasons given for ratification of the plan are that "coal markets together with industrial and economic conditions do not justify a strike at this time, if such can honorably be avoided."

The circular further declares that non-union operators are anxious to see a strike in "the organized field."

"We are unwilling to play into their hands," it continues, "by going on a strike, throwing the miner idle and thus allowing them to fill the markets with non-union coal."

Officials at headquarters here said there was little doubt of a favorable vote.

CHARGE OF MISCONDUCT AGAINST AGED PASTOR

New York, April 3.—Interest in the New York conference of the Methodist Episcopal church centered today at the Metropolitan Temple where charges of misconduct were formally made against Dr. Jacob E. Price, pastor of the Washington Heights Methodist church, of this city.

The complaint embodies allegations made by nine women, all of whom appeared today before Dr. Frank L. Wilson, the presiding officer, and a committee of fourteen chosen to act as a jury. The complaint specifies charges of misconduct more serious than the "kissing" charges already made public.

Dr. Price is sixty years old and has been in church work for 37 years.

COMMITTEE WILL REPORT ON BOOKS

Continued From Page One.

career, and then gave his estimates as to what the state would save on publishing various text-books. He was vigorously attacked on many of his conclusions.

Britain Reads Report.

The committee was in session during the entire day. At the morning session, M. L. Brittain, chairman of the committee, read a report showing the comparative cost of hand books used in grades below the high school in twenty-two states.

Mr. McCrory read letters from California setting forth the fact that books could be published cheaper than they could be secured in any other way.

The following witnesses were called before the committee:

Representative J. E. Sheppard, of Americus; H. S. Bowden, of Blakely; H. P. Back, of Bowden; E. T. Moon, of LaGrange; J. C. Harris, of Rome, and George M. Morang, of Toronto, Canada.

Thomas E. Watson, of Thomson, and I. L. McNair, of Macon, were also called, but were not present.

The members of the investigating committee are C. R. McCrory, of Ellaville; W. J. Nunnally, of Rome; H. C. Shapiine, of Savannah; J. P. Payne, of Mount Airy; A. F. Foster, of Covington, all of the house of representatives, and M. L. Brittain, of Atlanta; Dr. T. F. Woofter, of Athens, and Dr. G. R. Glenn, of Dahlonega, members of the state board of education.

Mr. Morang, of Toronto, Canada, a publisher, appeared before the committee and explained the publishing system in Canada. He said that the reason text-books are cheaper in the provinces than in the United States is because the government furnishes the manuscript. Mr. McCrory objected to the remarks of Mr. Morang being included in the record. His objections were overruled, in the main.

Cost in Other States.

Following is the statement of comparative cost of books in seventy-two other states having uniform text-book adoption and California with state publication:

Georgia, $7.96.

Alabama, $8.85—This state has four books in arithmetic, three in grammar and two in physiology.

Arizona, $9.96—This state has no text in agriculture nor civics and only two in history, but there are three in grammar and two in physiology.

California, $7.35—This state has no text in agriculture, only two in history and five copy books. These prices do not take into consideration the deterioration of the plant, interest on money invested, salary of officials, etc., neither do patrons have the benefit of exchange price.

Florida, $10.13.

Idaho, $16.09—This state has no text in agriculture.

Indiana, $5.85—This state has no text in agriculture nor civics, only one in geography, one in history, one speller and five copy books. There are two texts in physiology. Books are bought at wholesale by the boards of education.

Secretary Bryan Ill.

Washington, April 3.—Secretary Bryan, suffering from a hard cold, today cancelled his engagement to speak in the congressional campaign at Paterson, N. J., tonight, and decided to remain at home all day.

Boiler Explosion Kills.

Westville, N. C., April 3.—Two men were killed, three mortally wounded and two injured when a boiler in which they were seated eating, exploded today at the Drummond collieries.

MORTUARY

Mrs. Sarah C. Daily.

Fairburn, Ga., April 3.—(Special.)—Mrs. Sarah C. Daily, aged 78 years, after a brief illness of measles, died Thursday morning at the residence of her son, John D. Daily, 5 miles west of Fairburn, within twenty-four hours of the death of her grandson, Wyman Daily, whose death was noted in today's Constitution. She is survived by her son, John W. Daily; three daughters, Mrs. L. A. Cook, Mrs. Cornelius Stone, Mrs. Sam Ellison; one brother, R. S. Langston, of Fairburn, and a sister, Mrs. Mary Wally, of Atlanta. Funeral services at Bethlehem will be conducted by Rev. John W. Speir and interment will be in the church yard at Bethlehem Saturday at 11 o'clock.

Mrs. Mary Fletcher.

Cecilia, Ga., April 3.—(Special.)—Mrs. Mary Fletcher, wife of the late John Fletcher, died this afternoon at 4 o'clock at her home at Mystic, Ga., of paralysis after an illness of several weeks. Mrs. Fletcher was the grandmother of P. H. Gaskins, of Jacksonville, Fla., and had reached the age of 72. The interment will be at Brushy Creek Sunday.

Mrs. Margaret Booth.

Adel, Ga., April 3.—(Special.)—Mrs. Margaret Booth, aged 78, died in this city, leaving a large family connection besides twelve children. The interment will take place at old Antioch church, near Homerville, her old home up to twelve years ago, when she moved to this county.

Herbert Sweat, Waycross.

Waycross, Ga., April 3.—(Special.)—Herbert Sweat, age 18, son of Mr. and Mrs. A. J. Sweat, died today after an illness of some months. Six brothers and two sisters survive. Funeral services will be held tomorrow afternoon.

Louis B. Williams.

The body of Louis B. Williams, proprietor of the Bonanza pool parlor, who died Thursday, was carried Friday afternoon to his old home at Carnesville, Ga., for funeral and interment.

Crawford (in fashionable restaurant)—Don't order anything for me. I'm not hungry.

Crabshaw—But you will be by the time the waiter brings it.—Life.

SOLID CARLOAD—EXTRA FANCY Lemons 6 for 7½c

SOLID CARLOAD Guaranteed FRESH COUNTRY Eggs doz. 17½c

Solid Carload FRESH DRESSED HENS, lb. 17½c
Dressed on Premises

Solid Carload Shipment
No. 10 Fall Cottolene $1.15

Solid Carload HIGHEST GRADE SELF-RISING FLOUR 73c

SOLID CARLOAD FANCY WHITE Bacon, lb. 12½c

A FULL LINE OF FRUITS, VEGETABLES AND PRODUCE

$10.00 ORDERS DELIVERED

Sewell Commission Co.
WHOLESALE AND RETAIL
113-115 WHITEHALL—
154 DECATUR

HUGHEY & ALMAND
146 DECATUR STREET
SELLS SATURDAY
FRESH Country EGGS 17½c DOZ

We guarantee absolutely 12 good, fresh eggs to every dozen.

No. 10 Pail Pure Leaf Lard $1.16
No. 10 Pail Comp'nd Lard $1.03½
25 lbs. Best G'lated Sugar $1.07½

No limit, buy all you want of any of the above mentioned articles.
Wholesale and Retail.
$10 Orders Delivered.
146 Decatur.

TODAY AT ROGERS'

Just received solid carload green coffee, roasting 4,000 pounds. "Rogers' Special" Today: 1 lb., 17½c; 3 lbs., 50c; 6 lbs., $1.

Rogers' "Special" 17½c
Coffee, lb.
Rogers' "Special," 3 lbs. 52c
Rogers' "Special," 6 lbs. $1.00
Regal 35c
Blend.
Java 30c
Blend.
Santos 23c
Blend.
No. 10 Silver Leaf Lard $1.19
No. 10 97c
Flakewhite.
Medium Size 48c
Snowdrift
20 lbs. Best Granulated Sugar 88c
10 lbs. Best Granulated Sugar 44c
Just received 200 barrels of Famous LaRosa:
12-lb. bags 40c
24-lb. bags 75c
48-lb. bags $1.50
One carload Highest Grade Self-Rising "No. 37:"
12-lb. bags 42c
24-lb. bags 79c
48-lb. bags $1.58
Finest California Seedless Oranges, doz., 20c, 25c, 30c 35c
Royal Scarlet Sliced Pineapple, No. 2 cans 30c
Robin Hood Sliced Pineapple, No. 2 cans 25c
Brownie Brand Sliced Pineapple, No. 2 cans 17c
Luscious California Dessert Peaches, cut to 21c
Luscious California Pears, cut to 21c
Luscious California Apricots, cut to 21c
C. & B. Chowchow 21c
C. & B. Gherkins 21c
C. & B. Pearl Pickled Onions 21c
French Capres, cut to 15c
Kitchen Bouquet, cut to 23c
10 lbs. Good Head Rice 48c
Better Bread, loaf 3½c
Rogers' Special Fresh Roasted Coffee, lb. 17½c

Now 45 Stores. New Store located at 884 Highland Ave., next to corner of Greenwood Ave.

The 45 Rogers Stores

9 N. Broad
11 Pryor
11 Peachtree
22 Whitehall
116 E. Fair
121 Edgewood
125 W. Peters
182 Forrest
246 Houston
251 Peachtree
276 N. Boulevard
300 Rempfli
309 P'ce de Leon
347 Peachtree
361 Euclid
380 Marietta
406 Luckie
413 Spring
471 Highland
513 Peachtree
25 Gordon
72 Whitehall
124 Capitol
163 W. Mitchell
185 E. Georgia
213 S. Pryor
236 Capitol
280 Oak
353 S. Pryor
389 Boulevard
427 Grant
439 Whitehall
448 Stewart
484 S. Pryor
16 N. Forsyth
496 Woodward
31 S. Pryor
884 Highland
411 Edgewood
Out-of-Town Stores:
Marietta, Ga.
Norcross, Ga.
East Point, Ga.
Decatur, Ga.

Shop at the Nearest Rogers Store

New Spring Fashions In Men's Suits!

"ACTIONS"--more than "WORDS"--tell the story best of the CORRECT fashions of our new Men's Spring and Summer Suits which are priced from $15 all the way up to $40. By that we mean that if you will come to our store and try on some of the models, you will see for yourself how smart these suits really are--it will give you a perfect conception of how well you'll look in them. Won't you take ACTION--and come in and try 'em on? That will place you under no obligations to buy.

The Daylight Corner

We also want you to see our new arrivals in Men's Haberdashery and Hats!

If you don't live in Atlanta, order by mail.

J. Eiseman & Sons Co.
1 WHITEHALL THE DAYLIGHT CORNER

"I made that shoe"

And you have the word of an old time skilled union workman that it's the most dependable shoe on the market.



BEACON SHOES
a step in advance

All are made of the very best materials to be had—they are always comfortable—always wear well—and are always just a little in advance in style.

Beaconize Your Feet

F. M. HOYT SHOE CO., Makers
Manchester - New Hampshire

BEACON SHOE STORE 17 Peachtree St. Atlanta, Ga.

UNION MADE $3 $3.50 $4 $4.50 FOR MEN

NOTASEME Perfect-Process Hosiery

Shoes and Silky at "points of view."
Reinforced at "points of wear."

PURE SILK - 50c
SILK-LISLE - 25c
AT ALL DEALERS

For Sale by
The GLOBE CLOTHING COMPANY
80 Whitehall St. and 74-76 South Broad St.

Knox Hats
Some Very Handsome Dignified Styles---

Every man knows a KNOX HAT when he sees it, and feels its superiority at sight.

KNOX spring styles show some dignified models, conservative blocks—their extremely fine quality making for distinction.

We show you these handsome styles, also the more youthful nobby fashions—

$5.00

Carlton Specials

represent the appreciated points of style so popular now.

We show these in all the new soft shades of spring.

$3.00, $3.50 and $4.00

Carlton Shoe & Clothing Co. 36 Whitehall

ATLANTA PIONEER DIES FROM BUGGY ACCIDENT

Thomas Moore, Aged 86, Fatally Injured When Horse Ran Away Thursday.

Thomas Moore, one of Fulton county's oldest and most prominent pioneers, died last night at 7 o'clock at the Wesley Memorial hospital from injuries received Thursday afternoon when his horse ran away and threw him and his wife from the buggy. The accident occurred on the Marietta road near his home at Bolton, Ga. His wife was uninjured outside of a few bruises, but Mr. Moore struck on his head and was fatally hurt.

Mr. Moore was 86 years old and had been in excellent health. He was born near Abbeville, S. C., and moved to Fulton county while a young man. Sixty years ago he ran the old mill on Paschtree creek which was burned by union troops during the war. Mr. Moore rebuilt the mill and operated it until about ten years ago.

He was a land-owner of considerable means and at one time conducted a grain store in Atlanta. He was a prominent Sunday school worker, being one of the founders of the World's International Sunday School conventions. He attended one of these conventions in Jerusalem at the age of 75. He was a member of the Mt. Vernon Methodist church.

Mr. Moore's parents were from Ireland and his mother belonged to a family of nobility, the Dinneallis. The couple ran away and married and came to this country. Later Mr. Moore's father was offered his family's estate if he would give up his American citizenship and return, but he refused to do this.

The deceased was married first to Miss Elizabeth DeFoe, and from this union survive three grandsons, Thomas W. James M. and Virlyn B. Moore, of Atlanta. His second wife was Miss Allie Sims, who survives him. The body was taken to Patterson's chapel and funeral arrangements will be completed later.

Mr. Moore has often told of hunting deer where The Constitution building now stands, which spot in the old days was a swamp. An entire block of land on Alabama street, testified Mr. Moore, could have been purchased then for a hundred dollars.

Leading Pulpit Orators Promise to Participate In Big Methodist Revival

Rev. B. F. Fraser, pastor of St. Paul's Methodist church, Atlanta, returned yesterday from Macon, where he has been participating in a series of special services.

Dr. Fraser will have charge of the big Methodist revival that St. Paul's church and Trinity church are planning for this city April 17 to 26 inclusive.

"We have secured some of the leading men in the Methodist church in America today," said Dr. Fraser, "and we expect to accomplish great evangelistic works. Bishop John C. Kilgo, Dr. Charles L. Goodell, of New York, pastor of the biggest Methodist church in the world; Dr. George R. Stuart, Dr. Plato Durham and Dr. S. A. Steele are among the leading pulpit orators who have consented to come. All the Methodists of Atlanta and throughout this part of the south will be invited to participate.

"We are organizing a big chorus choir in Atlanta among the Methodists, which will sing at these services. It will be directed by Professor E. O. Excell, of Chicago, the famous hymn book author and singer. We are planning to make this revival something different from any recent religious meetings in Atlanta. We are going back to the old times for our inspiration."

McCord Had a Leading Part In Framing Currency Bill

It will be of interest to Atlantans to know that Joseph A. McCord, vice president of the Third National Bank of Atlanta, was one of the first men in the United States to launch the movement which has culminated in Atlanta being chosen a reserve center by the government.

At a meeting of the American Bankers' association, in St. Louis, in 1909, the question of reforming the currency laws was first raised. The association appointed a committee on federal legislation. Arthur Reynolds, of Des Moines, Iowa, now president of the American Bankers' association, was appointed chairman of the committee, and the other members named were John L. Hamliton, then president of the association; Edward F. Swinney, president of the First National Bank of Kansas City; W. V. Cox, president of the Second National Bank of Washington, and Joseph A. McCord, of Atlanta, vice president of the Third National Bank.

The committee read a report, and based on that report, was organized the currency commission of the American Bankers' association. The commission consisted of fifteen members, of which A. Barton Hepburn, of the Chase National Bank of New York, was chairman. The commission is in existence today, and it is due to its efforts, in a large measure, that the present law is in effect. The commission conferred with a like commission appointed under the Aldrich-Vreeland act.

Out of the discussions which followed was evolved the present federal reserve act, which is considered a most excellent currency measure, and one which meets the requirements of the times.

Vice President McCord is one of the best posted men on the federal reserve act in the country. He has given it thought and study prior to 1906, and knows every phase of the bill.

President Wilkinson Praises Work of Atlanta Committee

Members of the joint committee of the Atlanta Chamber of Commerce and the Clearing House association were elated Friday over the sweeping victory scored by Atlanta in winning the regional bank.

The committee was appointed during the early part of December. J. K. Orr was selected as chairman. The other members of the committee were as follows:

R. F. Maddox, John K. Ottley Dr. W. J. Blalock, John W. Grant and Joseph A. McCord. Walter G. Cooper, secretary of the chamber of commerce, was elected secretary of the committee.

Each member of the committee worked faithfully gathering data and putting it in shape for presentation before the reserve bank committee which was composed of Secretary McAdoo, of the treasury; Houston, of the department of agriculture, and Williams, comptroller of the currency. Briefs were prepared by President Mell R. Wilkinson, of the chamber of commerce; R. S. Wessels, Clyde L. King, J. W. Patterson, Oscar Elsas, A. P. Coles, Milton Dargan, R. J. Guinn and Wilmer L. Moore. The briefs were submitted to the bank committee as supplemental to the oral arguments which were made two days before the committee.

President Wilkinson, of the chamber of commerce, declared Friday that it was the formidable array of facts and figures presented by the members of the joint committee, and the personal efforts of Senator Hoke Smith which was responsible for Atlanta being selected.

"Atlanta should unite in thanking the committee and Senator Hoke Smith for their great efforts." President Wilkinson said. "Our debt to those gentlemen is a great one."

Music Festival Chorus Will Appear on Sunday At Free Organ Concert

The Atlanta Music Festival chorus, numbering about 300 voices, will appear for the second time this year in public at the free organ concert Sunday afternoon at the Auditorium-Armory. The chorus will be under the direction of City Organist Edwin Arthur Kraft, and the accompanyist will be Charles A. Sheldon, Jr.

The famous Barcarolle from the "Tales of Hoffman" will be one of the chorus selections, sung by women's voices.

The Music Festival chorus has made splendid progress under the direction of Dr. Kraft, and is now probably the best trained choral organization in the southern states. The chorus membership includes many of the best-known men and women singers in Atlanta.

Wilson Names Marshals.

Washington, April 2.—The president made these nominations: United States marshals: Frank M. Miller, of Amite City, La., eastern district of Louisiana; T. G. Burch, of Martinsville, Va., western district of Virginia.

Ogden to Celebrate Fifth Anniversary At Central Church

Tomorrow will be the fifth anniversary of Dr. Dunbar Ogden's pastorate in the Central Presbyterian church, and services of special interest will be held.

At the morning hour Dr. Ogden will briefly review the work of the five years, and outline the splendid opportunities that lie before this great church.

The morning subject will be "Forward, March!" The evening subject, "Exalted and Lifted Up."

BRIDESMAIDS SELECTED FOR ROOSEVELT WEDDING

New York, April 3.—Miss Virginia Christian and Miss Gay Montague, both of Richmond, Va., are to be bridesmaids for Miss Belle Willard, of Richmond, who will be married to Kermit Roosevelt at Madrid, Spain, some time this spring. This became known here today.

4 NEW YORK GUNMEN TO BE GIVEN REPRIEVE

Stay of Execution to Be Granted Until After Becker's Trial.

Albany, N. Y., April 3.—Unless Governor Glynn changes his mind between now and April 7, a reprieve for the four New York gunmen, under sentence to die in Sing Sing during the week beginning April 13, will be granted that day.

If granted, the stay of execution will be until after the second trial of Charles Becker, who, with the gunmen, was found guilty of the murder of Herman Rosenthal, District Attorney Whitman has said he intends to try Becker a second time as soon as possible, but it generally is believed his case cannot be completed before from three to six months hence.

The governor today declined to discuss the case, but the information that he now favors reprieve came from an authoritative source. Every chance should be given the prisoners, the governor believes, to produce new evidence at the Becker trial, which will tend to prove their innocence. Their attorneys have said such evidence will be produced.

ATTRACTIVE PROGRAM FOR RAILROAD Y. M. C. A.

The railroad men have a decidedly attractive program for their service at the Railroad Young Men's Christian association rooms Sunday afternoon at 3:30 o'clock. Rev. Julien S. Rodgers, pastor of East Atlanta Baptist church, will address the meeting. He is an evangelist of more than ordinary ability, and will have something to say well worth hearing. The Temple quartet, of College Park, will sing, and the general song service will be led by the association's excellent orchestra. A cordial greeting will await all men, and they are invited to join the railroad men in this very helpful service.

LITTLE HOPE FOR FATHER OF MRS. UNDERWOOD

Orlando, Fla., April 3.—Little hope was expressed by physicians today for the recovery of J. R. Woodward, the Birmingham, Ala., capitalist, father of Mrs. Oscar W. Underwood, ill at his winter home here. There was little change in his condition today.

Sprains

To get prompt relief from pain —to remove the soreness and reduce the swelling—apply

SLOAN'S LINIMENT

the antiseptic remedy that's fine for **bruises, cuts, burns,** and **scalds.**

Mrs. H. B. Springer, 921 Flora St., Elizabeth, N. J., writes: "I fell and strained my arm and was in terrible pain until told to use Sloan's Liniment. It took all the pain away, and now I can use my arm as well as ever again."

At all dealers. Price 25c., 50c. & $1.00

Dr. Earl S. Sloan, Inc., Boston, Mass.

Chandler Is Appointed South American Agent To Aid Dixie Merchants

To aid southern merchants and manufacturers to extend their trade with Central and South American countries and the West India Islands, particularly the new fields to be opened by the Panama canal through south Atlantic and gulf ports, President Fairfax Harrison announces that the Southern railway, Cincinnati, New Orleans and Texas Pacific, Alabama Great Southern and Mobile and Ohio have appointed as South American agent Charles Lyon Chandler, who has been South American commercial expert in the consular bureau of the state department. His office will be at Chattanooga, Tenn.

Mr. Chandler has had years of experience in Central and South American countries and is thoroughly acquainted with their markets and the needs of their peoples. He will advise southern merchants and manufacturers as to where their wares can be sold, will aid them in the preparation of letters and circulars and advise as to the methods of packing required for the different markets.

Mr. Chandler is a Harvard graduate. He studied international law at the University of Buenos Ayres, Argentina, and was for many years in the consular and diplomatic service of the United States, the greater part of this time having been spent in Latin American. His services will be at the disposal of southern merchants and manufacturers without any charge.

LOCK OF LINCOLN'S HAIR BRINGS $650 AT SALE

New York, April 3.—A lock of President Lincoln's hair sold for $650 last night at the auction sale of Lincolniana from the effects of the late Major William H. Lambert, of Philadelphia.

The lock was cut from the wounded head of President Lincoln the day following his assassination by Mrs. Schuyler Colfax, wife of the speaker of the house, specially for Mrs. Lincoln.

WORKERS' COMPENSATION MEASURE AGREED UPON

Washington, April 3.—A workmen's compensation bill agreed upon today by the house judiciary committee proposes payment of fixed compensation to workmen injured in government service, or to families of employees killed in the course of their work.

Once in a while you will meet a brave man who doesn't like high brow music and isn't afraid to say so.

Another Huge Steamer.

Liverpool, April 3.—The White Star Line today ordered another leviathan passenger steamer for the service between Liverpool and New York. The new vessel is to displace 73,000 tons and is to be an improvement on the Adriatic type.

Dowager Empress Worse.

Tokio, April 3.—The condition of health of the Dowager Empress Haruko, of Japan, has grown worse. She is suffering from angina pectoris.

THAR'S three ways o' doin' things —the right way, the wrong way, an' a mixture o' both, an' dern me if the last ain't wuss 'n the second. Thar's only one right way to get smokin' tobacco satisfaction reg'larly, an' that's t' specify VELVET, an' adhere t' specifications.



Velvet Joe

VELVET, the Smoothest Smoking Tobacco. Full weight 2 oz. tins, 10c.

Men's "Onyx" Pure Thread Silk Hose, 25c Pair

Black, navy, tan, gray and purple. Double strength wherever needed. Pair..... 25c

$1.50 Fancy Shirts $1.00



Saturday Shirt Sale of great interest. This lot includes white pleated bosoms, plain white with madras stripes and figures, fancy colored stripes and figures, and a few soft shirts with soft turn-back cuffs. All the newest spring patterns; 50c saved on every shirt. If you can't come or going to the ball game, give money to your wife. She will get them and have ready for Easter Sunday—

$1.50 SHIRTS TOMORROW $1.00

Shirt Store Open Until 9:30 P. M. Saturday

Your Money Back If Reynos Are Not Made From The Finest Tobacco Grown in America

Pay your dealer a nickel. Ask for a package of 10 Reyno Cigarettes. Puff away—then give us your answer.

If you don't say that Reynos are made from the finest tobacco grown in America, you can call the deal and get your money back.



Reyno CIGARETTES

10 for 5c

are made from tobacco that was carefully selected by us long ago. The full aging of this tobacco and our 39 years' experience in blending accounts for the mildness and excellent flavor of Reyno Cigarettes. In making Reynos we use only genuine imported French paper.

1c Cash Certificate in Every Package

This certificate is given merely as a temporary offer; you get more than your nickel's worth in Reyno Cigarettes themselves.

R. J. REYNOLDS TOBACCO COMPANY
Winston-Salem, N. C.

HIGH'S PURE FOOD STORE

Hams Saturday, the Atlanta Product —"CORNFIELD HAMS" lb. 18c

BUTTER Most delicious "Better Butter," pound .... 30c Limit 5 pounds

COFFEE Arbuckle's 30c Brand pound ... 19c Limit, 3 pounds

CHEESE N. Y. State Cream Cheese, pound ... 23c Fresh

Saturday --- Order Quick --- Dressed Hens, lb. 23c

SPECIALS

22 POUNDS GRANULATED SUGAR FOR $1.00

18 cans No. 2 Solid Pack Tomatoes for $1.00
8 cans Hawaiian Sliced Pineapple $1.00
10 cans Highland Peas. $1.00
10 cans Pearl Corn $1.00
21 pounds Jap Rice $1.00
5 cans Carmelo White Tip Asparagus $1.00
4 pounds Bogota Coffee. $1.00
11 cans Pine Blackberries $1.00
12 cans Campbell's Assorted Soups, delicious $1.00
15 cans Fresh Herring. $1.00
10 pounds Merita Coffee. $1.00
10 pounds Medium Size California Prunes $1.00
7 pounds Dromedary Dates $1.00
12 cans Pink Salmon $1.00
4 dozen Fresh Country Eggs $1.00

Half Gallon Pure Sap Maple Syrup $1.00
2 cans Tangier Crab Meat $1.00
5 bottles Beechnut Catsup $1.00
Demonstrations Campbell's Soups and Tetley's Teas going on every minute. You are invited to join us.

DELICATESSEN
for light lunches—Boulard, Frankfurters, Weiners, Bologna Sausage, Cheese, Horseradish, Olives every kind.

MATZOTH
Goodman's, pound 15c

COOKED MEATS
Corn Beef, Spiced Beef, Smoked Tongues, Goose Liver Sausage, Knackwurst, Pickles all kinds.

for DOLLAR DAY

DOWN GOES THE COST OF LIVING

KEEP YOUR EYES ON THESE GROCERY ADS

---A BIG STUNT WILL BE ON THE BOARDS PRETTY SOON.

PROMPT DELIVERIES. PHONES: MAIN 1961; ATLANTA 464-4858.

J. M. HIGH CO. J. M. HIGH CO.

BEAUTY AND ADVENTURE DESERTED CHAUFFEUR

Had They Been Present, Young Man Might Have Fared Better in Court.

Beauty and Adventure were not in municipal court, Judge Luther Rosser, Jr., presiding, Friday afternoon to testify for C. L. Whitehead, of 164 Marietta street. If they had been, he might not have been held over for the criminal court under $100 bond. Then again, he might have been held under $100, for the law is stern, and assessed Beauty and Adventure quite as often as it pardons them.

Whitehead may be accepted as an average young man of 20. He is employed by the Atlanta Envelope company, 184 Marietta street. Among the various accomplishments of youth, Whitehead possesses a general working knowledge of automobiles. On occasion, he has put this at the disposal of F. C. Calloway, manager of the Cleveland-Manning Piano company. Mr. Calloway then has an automobile—the "then" being used advisedly.

Monday night a week ago Mr. Calloway, after employing Whitehead's services as chauffeur for some time, sent him around to the garage with the automobile. After driving two blocks, Whitehead was so unfortunate as to encounter Beauty and Adventure. In court he graphically described them as skirts. Beauty and Adventure—or the skirts—climbed into the auto. When Whitehead passed the garage he was traveling at full speed, and on a street two blocks away.

All would probably have gone well, even then, for Mr. Calloway occasionally lent Whitehead the car, but, about midnight, on the Roswell road, something broke and the joy ride came to an abrupt conclusion. It may be observed that at this point Beauty and Adventure disappeared from the scene, leaving nothing except the driver and a wrecked automobile.

Mr. Calloway, on learning of the accident, swore out a warrant against Whitehead, charging him with using the car without permission, which constitutes a misdemeanor. Whitehead's attorney made the point that his client had received permission to drive the car to the garage and that, while the joy ride was a violation of trust, it did not constitute a misdemeanor.

"It's a delicate point," said Judge Rosser, and bound Whitehead over to the criminal court.

FIFTEEN PRISONERS PARDONED BY BLEASE

Columbia, S. C., April 3.—Upon recommendation of the pardon board, made in January to Governor Blease, fifteen men on county chaingangs throughout the state were granted freedom by the governor last night. Approximately 100 petitions for clemency are being considered by the pardon board, now in session here. The state's prisoners now number but 248, of which 207 are men and 36 women.

GREAT OVATION GIVEN TO PREMIER ASQUITH

London, April 3.—Premier Asquith received a great ovation when he departed from London today for his constituency of East Fife, Scotland. He is to deliver a speech to his constituents there tomorrow in spite of the decision of the suffragettes not to oppose his election. At every train stop the premier received addresses from liberal associations expressing the wish that "the electors of East Fife will send you back to parliament with redoubled authority to maintain traditions of the army, authority of the crown and power of the people."

CLAYTON CO. FARMERS WELL UP WITH WORK

Jonesboro, Ga., April 3.—(Special.)—The recent rains found the farmers in this section in splendid shape, as there has been more plowing done in the county up to this time than in many years.

MISSIONARIES IN CHINA MENACED BY BRIGANDS

Pekin, April 3.—All the missionaries in the vicinity of Sian-Fu, province of Shansi, have been ordered to take refuge in Sian-Fu, as brigands have invaded the nearby plains and now are within 20 miles of the city. A government force from the province of Shansi is proceeding to the affected district to relieve the situation.

LAYMAN WILL PREACH TO THE UNIVERSALISTS

H. J. Macdonald will speak at the Universalist church, 16 East Harris street, Sunday evening at 8 o'clock on the subject, "Universalism From a Layman's Standpoint." The pastor's morning theme will be "The Universalism of Christianity." A cordial invitation is extended to the public.

READY FOR CLASH ON TOLL MEASURE

Republicans Trying to Line Up Forces Against Wilson—Administration Leaders to Fight Compromise.

Washington, April 3.—The Panama canal bill exemption controversy has reached the simmering stage in the senate, pending consideration of the repeal bill and proposed compromises by the committee on intercoeanic canals next week. Leaders on both sides of the fight continued their activities today, however, preparing for the final clash of the great legislative battle.

Two salient points were emphasized in the undercurrent developments of the day. One was the concerted effort being made by republican senators to unite against the president's repeal policy on the ground of political expediency, and the other was the reinforced determination of administration leaders to yield to no compromise on the house bill providing for flat repeal of toll exemption for American ships.

Among republican senators who have been classified as doubtful with regard to their intentions around the repeal, there is a general tendency to line up against the president.

To Solidify Democrats.

Democratic senators who are championing the president's cause assert that they welcome this movement, confident that it can have no other effect than to solidify the democrats and aid in assuring success for the administration. These democrats, while admitting that five of their number cannot be induced to abandon their opposition to the bill, insist that there is every indication that all other majority senators eventually will support the bill. They also are assured of support for the measure by some of the republican senators, despite the effort of some of the minority to unite against the president.

Such republicans as Senator Root, Lodge, Burton and McCumber are counted upon as unalterably opposed to toll exemption for American ships, and with these votes the administration leaders retain their confidence that nothing can prevent ultimate victory for the repeal bill. One republican senator who will vote against the repeal bill said today that he was confident the administration had the votes to carry the repeal and that nothing would change its situation.

Edmonds Introduces Bill.

A bill authorizing the president to contract with American registered steamship lines using the Panama canal was introduced today by Representative Edmonds, of Pennsylvania. Under it tolls on American ships would be remitted for a period of ten years, the amount of such tolls to be payable out of the treasury every six months, and the American ships would be required to carry mails of all kinds without charge to the government.

The contracts would be with first-class vessels trading between the eastern and western coasts of the United States and Mexico, Central and South America, subject to all existing or future general United States laws. Proofs would be required that these vessels were not railroad-controlled.

"All agreements made with other parties and lines, including railroad lines," the bill provides, "shall be approved by the department of commerce, and all freight rates shall be posted with and subject to revision by the proper authorities."

These ships or lines would not be prohibited from prorating with all railroads on an equitable basis, but would be required to agree that in national emergencies they would be held at federal disposal to agree to give preference to goods made and produced in the United States. Tolls would be charged against all parts of cargoes not originating in the United States or originating in South America and consigned to the United States.

"Give me an illustration of the theory that every cloud has a silver lining," said the teacher.

"When a feller is too sick to go to school," promptly replied the boy at the foot of the class.—Philadelphia Record.

PRIMARY IS HELD IN HENRY COUNTY

McDonough, Ga., April 3.—(Special.) Results in the Henry county primary held today were as follows:

State senator, E. D. Smith; representative, R. J. Arnold; road commissioner, John Byons; clerk superior court, H. C. Hightower; treasurer, W. F. Hand, sheriff, W. A. Ward; tax collector, J. H. Wallace; tax receiver, H. W. Carmichael; surveyor, W. E. Long; coroner, J. S. Barnett.

West Point Postal Receipts.

West Point, Ga., April 3.—(Special.)—For the year ending March 31 West Point postal receipts were more than $10,000. This is the first time the postal receipts have exceeded the amount necessary to secure free delivery. An increase of $530 over the last fiscal year was shown. The Lanett postoffice shows an increase of $153.35.

COMMON LAW WIFE GETS PART OF EWALD MILLIONS

Mrs. Golden's Attorneys Agree to Compromise Which Will End Suit.

Louisville, Ky., April 3.—Compromise by which Mrs. Ellen J. Golden, of Ewald, will receive $200,000 cash and $10,000 a year from the $4,000,000 estate of the late Louisville and Nashville iron master, L. P. Ewald, was agreed upon by the opposing counsel today, and is expected to end the suit for $1,760,000, in which the former St. Louis woman has attempted to prove herself the common law wife of the late eccentric Louisville millionaire.

Under the terms of the agreement, which the court is expected to approve and make final tomorrow, Harry Ewald and Rosa Damon, Ewald's brother and sister, also get $50,000 each, but the custody of the three children, to whom Ewald left his fortune, remains with the Fidelity and Columbia Trust company as executor. Refusal of the trust company to award the children to their mother caused the failure of previous attempts to compromise the case. It also is expected that, with the agreement compromising the case, the court will enter an order adjudging Mrs. Golden the common law widow of Ewald.

Mrs. Golden, whom Ewald met in St. Louis in 1890 and with whom he lived in this city, sued for approximately $1,750,000 of the $4,000,000 estate as her dower right. The children, Helen, Philip and Sterling Ewald, whom Ewald adopted at birth, still are minors. Following the submission of the agreement, Judge William H. Field, who heard the case, declared that, despite the settlement, he will continue his investigation of the charge of jury tampering made this week. The case had been on trial for nearly two weeks.

COLLEGE MEN FITTED FOR POLITICAL LIFE

New York, April 3.—College men are peculiarly efficient in politics, William F. McCombs, chairman of the national democratic committee, told delegates to the eighth annual convention of the Intercollegiate Civic league last night.

Mr. McCombs gave warning, however, "that the college man must forget, or never think, that he is a 'high brow,' for if he does, he's out of politics."

The delegates transferred their session today to Washington, where they will watch congress at work.

The convention, which began yesterday, was attended by representatives of fifty-nine colleges and universities.

Only One "BROMO QUININE"
Whenever you feel a cold coming on, think of the full name, LAXATIVE BROMO QUININE. E. W. GROVE'S signature is on box. 25c.

The French Blucher



Russia Calf

The very latest High or Low Quarters. Color—Beautiful Dark Tan and very fetching. It's one of Stacy Adams; 37 other styles are here for you to select from.

Come in today!

Byck's

27-29 WHITEHALL



When You See This Brand
Remember
that the words
"Swift's Premium"
stand for quality, mild flavor, tenderness, perfection in ham and bacon; that the line
"U. S. Ins. Pad. Est. 3"
means that the U. S. Government has inspected the live animal and watched the ham or piece of bacon all the way through Swift & Company's plant, and has passed it as pure, wholesome, and prepared in a clean and sanitary manner.

Look for this brand. It is put there for your information and protection.

HEAT WATER BY GAS

For Particulars Call
Atlanta Gas Light Co.
Phone 4945

SOME ADVANTAGES OF SHIPPING BY EXPRESS

The Express Companies call for and deliver at your residence or place of business.

The Express Companies give a written and descriptive receipt for every shipment.

The Express Companies accept shipments subject to any valuation, the sender may declare, assuming full liability therefor.

The Express Companies assume liability for loss or damage on all shipments and pay claims with promptness.

The Express Companies accept shipments subject to collection for transportation charges at destination.

The Express Companies transport small packages in safety trunks and so protect them from injury.

The Express Companies notify shippers if shipments remain undelivered at destination.

The Express Companies offer new low express rates which make shipping by express a great advantage.

Ask Your Agent for Rates and Information

SOUTHERN EXPRESS COMPANY
SERVICE IS STANDARD

Men and Religion Bulletin No. 108

TRUTH TRIUMPHANT

"Blessed is He that cometh in the name of the Lord."
---Matt. 21:9

Crowds bearing palms.

Christ in the midst of the joyous, shouting throngs who greeted Him—

"Hosanna: Blessed is He that cometh in the name of the Lord—"

Despairing Pharisees wailed to one another—

"Behold how you prevail nothing; lo, the world is gone after Him."

But leading citizens had gathered at the call of Caiaphas.

They said—

"If we leave Him thus alone, all people will believe on Him; and the Romans will come and take away our place and nation."

ONLY ONE OF MANY CIVIC GATHERINGS, WHERE, FOR THE GOOD OF THE CITY AND NATION, MEN HAVE PLANNED TO KILL THE TRUTH.

They always fail.

Sacrifice principle for policy?

Behold the blindness of sin—

Caiaphas and his crew saw only a carpenter of Nazareth.

To them, His Gospel of Love, when confronted with the mailed fists of mighty Rome, became only folly. They thought themselves compelled to get rid of Jesus.

For business reasons—to save their city with their cash they crucified the Lord.

Instead of saving, they lost their lives, their wealth, their city, their all—the Romans came.

Caiaphas and Annas with Jerusalem fell.

BUT THE CONQUERING CHRIST MOVES ON.

Oh man, beware!

Reject not the Truth.

You never gain—

You only ruin, when, for so-called business reasons, you seek to sacrifice God's Truth.

Immorality, greed and lawlessness, which ever demand the crucifixion of the Truth—these invariably bring in their train sorrow and suffering.

All history proves—

The cities and civilizations which reject God's Law of Love inevitably fail and fall as did Jerusalem ages ago.

Your Lord—God's living Word—has come.

What will you do with Jesus?

EXECUTIVE COMMITTEE
Of the Men and Religion Forward Movement

ARMISTED HEIRS LOSE THEIR SUIT

Present Holders of Valuable Property in Atlanta Restrained From Trespass by Court Action.

Thirty minutes after the close of the "Armisted heir" suit Friday afternoon in the superior court, the jury brought in a verdict for the plaintiffs. This means that the half-million dollar parcel of property between Angier and North avenues, just off Peachtree street, to which the Armisted heirs claimed title, remains in the possession of the present owners.

Sixty-two years ago—in 1855—William Armisted traded the property, which consists of 100 acres, bounded on the north by North avenue, on the east by Barnett street, on the south by Angier avenue and on the west by Randolph street, to R. C. Blackman, for 200 acres in Gwinnett county.

Mr. Blackman, in turn, disposed of the property as he found purchasers, so that today it stands in the hands of a number of people. In some way, however, the deed given by William Armisted to Mr. Blackman was lost, but until about two years ago the title of the subsequent purchasers was not disputed. Then a number of William Armisted's descendants filed a claim that the transaction between Armisted and Blackman had not been valid, and that, legally, the estate had never passed out of the possession of the Armisted family. This was answered by the present owners with an application to the superior court for a cancellation of all claims the Armisted heirs might have against the property and a permanent injunction restraining them from trespass. This was the application which the jury in Judge W. D. Ellis' court granted Friday. It also recommended the granting of the injunction, thus completing the triumph of the plaintiffs.

The litigation in the suit lasted more than two years, and the hearing just concluded occupied ten days.

The attorneys for the plaintiffs were: J. F. Golightly, A. A. & E. L. Mayer, L. E. Rosser and E. M. Mitchell; for the defendants, Judge E. L. Rodgers and William F. Buchanan.

BAR HONORS HOPKINS ON MONDAY, APRIL 27

Supreme Court Sets Date for Presentation of Memorial to Great Lawyer.

Notice has been received by Marion Smith, acting president of the Atlanta Bar association, that the supreme court has set aside Monday, April 27, at noon, for the reception of the bar association's memorial to the late John L. Hopkins.

The memorial has been prepared by a committee, of which Alex C. King is chairman. It was to have been presented sooner, but the supreme court was compelled by unavoidable circumstances to postpone the ceremony.

Nature Society Meets.

The Burroughs Nature society met Friday afternoon at the Hotel Winecoff. Lyman Hood, president of the society, made a talk on bird life, treating of their migrations, food, nests and eggs. About thirty members were present.

A-K TABLETS
The Headache Relievers.

NEW PASTORS CALLED BY BAPTIST CHURCHES

Rev. W. C. Ivey and Rev. O. W. Greer Begin Work in New Fields.

The Southside Baptist church has called Rev. W. C. Ivey to serve them as pastor, and he has accepted, and has begun work on the field. Rev. Mr. Ivey was pastor of the Kirkwood Baptist church for several years, and did a splendid work there. Mr. Ivey is a good preacher and an excellent pastor.

The Jones Avenue Baptist church has called Rev. O. W. Greer, of Marbury, Ala., to become its pastor, and he has accepted the call. He will begin his work in Atlanta May 1. He comes well recommended by some of the leading Baptists of the Southern Baptist convention. The Jones Avenue church is looking forward to a brighter future with such a hard worker with them.

The Training School for Sunday School and Young People Workers will be held at the Second Baptist church, April 12 to 16. There will be a mass meeting on Sunday, April 12, at 3 p. m. It is urged that all the Baptist churches and Sunday schools and Christian workers, in general, be present at this meeting. This will be the first service in the series.

The Immanuel Baptist church has organized an orchestra under the leadership of Mr. Greenblott, and it will render its first service Sunday morning. This will add greatly to the music of the church. The pastor, Rev. R. L. Peoples, will speak Sunday morning on "The Dimensions of Love," and

USE ALLEN'S FOOT-EASE
The antiseptic powder to be shaken into the shoes. If you want rest and comfort for tired, aching, swollen, sweating feet, use Allen's Foot-Ease. It relieves corns and bunions of all pain and prevents blisters and callous spots. Just the thing for Dancing Parties, Patent Leather Shoes and for Breaking in New Shoes. It is the greatest comfort discovery of the age. Try it today. Sold everywhere, 25c. Don't accept any substitute. For FREE trial package, address Allen S. Olmsted, Le Roy, N. Y.

Dr. Robertson will speak for the church Sunday night. He will conduct "enlistment services" with the pastor next week.

RED MEN WILL ATTEND MEETING IN FAIRBURN

A large delegation of Atlanta Red Men will go to Fairburn this morning to attend a district meeting of the order at that place.

Charles L. Stryberg, of Macon, great sachem of the Georgia Red Men, will be present, as will also representatives from the various tribes in this section. Anawaka tribe, of Fairburn, will be the host of the occasion, and every member of the order is invited to come.

The officers of the district are as follows: Sachem, J. S. Loyd; senior sagamore, J. B. Davenport; junior sagamore, H. A. Raines; prophet, G. F. Barrett; chief of records, Frank F. Smith; keeper of wampum, D. E. Green.

The degrees of the order will be conferred, and addresses will be made by prominent members.

HOTELS AND RESORTS HOTELS AND RESORTS

ATLANTIC BEACH HOTEL ATLANTIC BEACH FLORIDA
Spend Your Easter at the Atlantic Beach Hotel
One of the best appointed hotels on the Atlantic Coast
The World's Greatest Beach
Special features and music for Easter week under personal direction of Prof. Frans Rogenhard, of New York. Surf Bathing, Tennis, Bowling, Billiards, Pool, Fishing, Hunting, Horseback Riding, Wind Wagons and Automobiles.
Reservations may be made by Telephone or Telegraph
H. M. STANFORD, Manager

HOTELS AND RESORTS
NEW HOTEL VENDIG
MOST MODERN MOST COMPLETE
PHILADELPHIA
13TH AND FILBERT STS.
2 Minutes from PENNSYLVANIA and PHILADELPHIA & READING TERMINALS.
NEAR TO EVERYWHERE
250 Beautiful Outside Rooms with Bath and Flowing Ice Water
$2.00 and up.
Popular Cafe, Grill and Restaurant.
JAMES C. WALSH Manager.

PILES CURED AT HOME BY NEW ABSORPTION METHOD
If you suffer from bleeding, itching, blind or protruding Piles, send me your address, and I will tell you how to cure yourself at home by the new absorption treatment; and will also send some of this home treatment free for trial, with references from your own locality if requested. Immediate relief and permanent cure assured. Send no money, but tell others of this offer. Write today to Mrs. M. Summers, Box F, Notre Dame, Ind.—(Adv.)

Watch for the opening chapters of the great new serial story

"LUCILLE LOVE, THE GIRL OF MYSTERY"

Which will be published exclusively in The

CONSTITUTION

It will be the sensational literary feature of the year, a masterpiece of fiction abounding in thrilling and dramatic incidents startling in their intensity.

This story depicts the soul stirring adventures of a beautiful girl, who takes upon herself the almost superhuman task of clearing the taint of treason from her lover, a young Lieutenant, and the cloud of suspicion surrounding her father, a General in the United States Army.



"LUCILLE LOVE, THE GIRL OF MYSTERY."

It is of such heart-gripping interest that you will count the days until the second, third, fourth and, finally, the last installment appears.

To make this wonderful production still more captivating and interesting to the reader, it has been dramatized by

The Universal Film Manufacturing Co.

and will be exhibited at all leading motion picture theaters in this city and vicinity supplied with their service.

Remember, you can read the wonderful story of "Lucille Love, the Girl of Mystery," in this paper, and see each great situation reproduced on the screen at your favorite moving picture theater.

Watch for future announcements of Lucille Love, and the opening chapters, which will appear very shortly in this paper.

EXCLUSIVE REPRESENTATIVES
Afterbury System Clothes

What You May Expect of the Cloud-Stanford Co.

The "Shop of Quality" has grown to be a synonym for Cloud-Stanford Co. We are also known to be headquarters for exclusive offerings of fashionably correct merchandise. An informed, interested service to assist you in selection has made this shop the pleasantest, most satisfactory and safest place in which to buy your Clothing and Dress Accessories.

This is an enviable reputation with us, and this Spring you will find us ready with greater and finer stocks than ever.

You will find your favorite clothes shop better prepared than you have ever known it.

We trust this statement will come within the notice of our friends and be accepted as stated.

Various rumors have been circulated from time to time during the past six months purporting to deal with the future policy of the Cloud-Stanford Company. As is generally the case with such rumors, they have no foundation in fact, but when repeated from mouth to mouth grow and take on new subject matter.

The report we refer to in particular has to do with the future policy of this Shop and its personnel. The idea having been sent broadcast that the policy of the shop and the character of its merchandise had undergone a complete change, and that Mr. Cloud and Mr. Stanford were no longer associated.

We wish, individually, to deny this statement.

Monday—Our Style Show DeLuxe With Living Models

THOSE who miss the Style Show on Monday, April 6th, at Cloud-Stanford's, will have something to regret.

It will be the one big event of the season and will be gorgeously staged.

Live Models. Music.

The Best-Dressed Men in Atlanta Avail Themselves of Cloud-Stanford Service

We give much thought to the correct adaptation of our merchandise to our customers.

This is why men who come to us for apparel suggestions always look well dressed. The best-dressed men in Atlanta avail themselves freely of our advice as well as our merchandise.

The best business men are our best patrons. They recognize the investment value of distinguished apparel.

Men's and Young Men's Suits $15, $18, $20 and upward. The best possible value at the price

Cloud-Stanford Co.

The Shop of Quality 61 Peachtree

THE CONSTITUTION

Established 1868.

THE STANDARD SOUTHERN NEWSPAPER.

Published Daily, Sunday, Tri-Weekly

CLARK HOWELL, Editor and General Manager.
W. L. HALSTEAD, Business Manager.

Directors: Clark Howell, Roby Robinson, Albert Howell, Jr., E. R. Black, H. W. Grady.

Telephone Main 5000.

Entered at the postoffice at Atlanta as second-class mail matter.

POSTAGE RATES:
United States and Mexico.
10 to 12-page papers, 1c; 12 to 24-page papers, 2c; 24 to 36-page papers, 3c; 36 to 56-page papers, 5c.

ATLANTA, GA., April 4, 1914.

SUBSCRIPTION RATES:
By Mail in the United States and Mexico. (Payable invariably in advance.)

	1 mo.	6 mo.	12 mo.
Daily and Sunday	80c	$4.25	$8.00
Daily	60c	2.75	4.00
Sunday	25c	1.50	2.00
Tri-Weekly	...	...	1.00

By Carriers.

In Atlanta, 65 cents per month or 12 cents per week. Outside of Atlanta, 60 cents per month or 14 cents per week.

J. R. HOLLIDAY, Constitution Building, sole Advertising Manager for all territory outside Atlanta.

The address of the Washington Bureau is No. 1327 F Street, N. W., Mr. John Corrigan, Jr., staff correspondent, in charge.

THE CONSTITUTION is on sale in New York city by 2 p. m. the day after issue. It can be had: Hotaling's Newsstands, Broadway and Forty-second street (Times building corner), Thirty-eighth street and Broadway and Twenty-ninth street and Broadway.

The Constitution is not responsible for advance payments to out-of-town local carriers, dealers or agents.

THE CASE OF AKERMAN!

The democratic administration has been in power for more than a year. At every essential point The Constitution has found it a pleasure to support its policies. A striking feature of the situation is that since Mr. Wilson's nomination, and emphatically since his inauguration, his course has been so admirably clean-cut, courageous and statesmanlike as to draw to him all factions in Georgia, irrespective of former affiliation.

This, preliminary to the statement that a minor incident persists in Georgia which we are sure is not appreciated in its full significance by either the president or the attorney general. We refer to the retention in office of Alexander Akerman, republican appointee, as United States district attorney for southern Georgia.

The Constitution is not an advocate of the brutal and narrow spoils system—but there are peculiar circumstances in this case that render Akerman's removal a matter of sheer party self-defense. Akerman has been about as bitter a foe to the democratic party as lives in Georgia. He has not even affiliated with the "lily white" contingent of his party. He has been a conspicuous figure at the black-and-tan counsels of the organization. If ever the phrase, "offensive partisan," was justified, it is justified in the case of Akerman.

Such a man has no business holding office in a southern state under a democratic administration. If it were a question of his being indispensable, because of peculiar fitness, there would be some excuse. He is not indispensable. There are a thousand lawyers of the democratic faith in Georgia who could fill the place better. If his special knowledge or experience in the naval stores case at Savannah demanded his retention, he could be removed as district attorney and made a special attorney for that special case. There are other lawyers in Georgia with as much experience as he in that case and with ability much more clearly established than his, since even his partisans do not claim that the laurels of John Marshall are in danger from the exploits of Akerman.

When these facts were presented at Washington by Senator West, the assurance was given that Akerman would be displaced and Pratt Adams, of Savannah, appointed if he would sever his legal connection with his distinguished father, Judge Samuel B. Adams, the department of justice holding that it did not care to employ district attorneys holding private legal partnerships.

The answer to that is that Akerman retains a law partnership with his brother, whom he has made his assistant; that both continue a general practice, and that Akerman has been compelled at times to withdraw from general corporation cases in which his firm was interested. Additionally, it has been a usual thing throughout the country for district attorneys to hold such partnerships, and certainly no lawyer ever had a cleaner, nobler, more upright associate than Judge Adams, who ranks as one of the great lawyers of this section.

The Constitution is quite certain that neither the president nor the attorney general understands these facts in their real bearing. Even waiving the technical side, the political side remains. Akerman should be replaced by a democrat, and if it is not done, the people are going to ask the Georgia delegation in congress the reason why!

The attorneyship for the northern district was long ago filled by a democrat. Why Akerman persists in the southern district is a mystery explicable only on the ground that the details are yet to be disinterestedly presented at Washington.

THE QUESTION OF TORREON.

Will the victory of Villa at Torreon end the Mexican revolution? To be more accurate, will it cause an overthrow of the Mexican status and give the riven republic a change of rulers?

Villa seems to have swept all before him. From standpoint of bloodshed, violence and obstinacy of conflict Torreon takes precedence over any struggle since Madero took the field, if indeed Torreon does not exceed in its gory aspects any of the struggles led by the ill-fated dreamer.

The general-bandit, Villa, stands vindicated as probably the foremost Mexican strategist of his time. There is no doubt that he was stubbornly and ably opposed. Huerta had concentrated his power at Torreon and sent there his best generals. He seems to have attached great importance to the result. Yet in the face of these conditions a man who has risen straight from the ranks of the peons, who cannot write his name nor read the proclamations written for him, emerges victorious after a series of clashes that on a similar scale match in ferocity with the battles of the Balkan war.

But—will the battle of Torreon be decisive? Some of our own military strategists claim it will be. They say that the backbone of Huerta's strength is broken; that his army will never be able to recover its discipline and morale, and that from now on the constitutionalists will make steady progress toward the capital, the downfall of which is inevitable.

Two things will decide the truth of this theory. If Villa has the strength, the supplies and ammunition to pursue and keep pounding, he should end the struggle. If Huerta has the resources of which he has boasted he will be able to recuperate his shattered ranks before Villa can further disintegrate them.

Should Villa capture Mexico City, what then? Will he disregard Carranza and proclaim himself dictator, as he will have the power to do? Will he yield to Carranza, and will the two co-operate in a sensible program of pacification? Villa's record is not free of treachery and Carranza's record is not free of impracticability and vacillation.

Torreon may or may not decide which faction is to rule for the moment in Mexico. It is not likely to decide whether or not we shall ultimately be driven to intervention. The events of the next several months must determine that contingency.

A MERGER AGAINST GUNMEN.

Police Magistrate McAdoo, of New York, has asked the help of Governor Fielder, of New Jersey, in fighting the gunmen that infest the metropolis. The Sullivan law effective in New York prohibits any person from buying a revolver without a permit. Crooks evade the law by going over to the Jersey side and purchasing weapons at Hoboken and Jersey City. McAdoo believes that with the co-operation of New Jersey he can lessen the problems growing out of pistol-toting in New York city.

The incident suggests that great progress in stamping out this class of vermin could be made by calling into requisition the comity that is assumed to exist between all American states.

If, for example, Georgia passed a law like the Sullivan law, what avail would it be so long as guns could be imported from other states, either personally or by mail. Just here it is evident that the federal government itself could be of aid, since it is difficult to enact a law that would make a state "gun-tight" without the co-operation of the police power of the nation.

If, again, all the states as well as the nation combined in an understanding, the substance of which would be to put sensible restrictions upon the sale of firearms and all deadly weapons, it is not stretching imagination to predict that within a short time we should see a radical decrease of crime in this country.

No state cares to achieve the reputation of harboring gunmen. They are expensive luxuries. They add to the taxpayer's expense by necessitating the broadening of courts and the multiplication of jails. They create widows and orphans. Essentially parasites, essentially pariahs, they should be treated as such, treated, as a matter of fact, as the barbarians which they are in fact and in effect.

A merger against this type of outlaw would be one of the most salutary developments in the history of this nation. It would at once advertise to the world that the United States resented and had taken steps to repudiate the reputation, "the nation of murderers," to which our frightful homicidal rate has brought us.

We commend the suggestion to the house of governors, to thoughtful members of congress, and to the less freakish and more intelligent legislatures. Here, indeed, is an opportunity for constructive "reform."

A Story of the Moment

By WALT MASON, The Famous Prose Poet.

Some Drawbacks.

"The time is at hand," said the oily tongued stranger, "when every man who takes a proper pride in his premises will get busy with the family lawn mower and amputate the green whiskers. That task is universally dreaded, madam. Thousands of husbands hike for the tall timber rather than cut grass. Do you know why? It is because the old-fashioned lawn mower is a relic of barbarism. A man of ordinary intelligence would rather push a cookstove around the yard than push a lawn mower.

"Professor Tinkletop, the eminent scientist, recognized this fact, and gave the problem all the vast resources of his inventive genius. The result is a lawn mower that makes work a pastime. I have a model of the machine with me, and am taking orders for it. The only trouble with the machine is that when a man owns one he wants to be shaving his lawn all the time, and it's hard to get him to go to the moving picture shows. Now, my dear madame, this machine has ball bearings, an electric starting device, non-skidding tires and every convenience you can think of."

"In that case I wouldn't have it on the place," said Mrs. Curfew. "Bitter experience has taught me that it doesn't pay to have too good a machine of any kind. I used to do all our washing with a common washboard, and my ironing with old-fashioned irons which I inherited from my grandmother. Her washboard and irons have brought them over in the Mayflower. When washday came I always knew where my weapons were, and could go right ahead with my work, for nobody ever came to borrow them. I didn't appreciate my blessings though, and I was always looking forward to the time when I could get a patent rotary washing machine, such as some of our rich neighbors have; and my next highest ambition was to have an electric smoothing iron.

"I used to lie awake at night thinking of the gladsome day when I'd own such contrivances, and I saved up my pennies for years to get them. At last I was able to get them, and when the hardware man drove up and left the washing machine and the electric iron on my front porch, I thought I had been transported to the realms of bliss.

"I used them that same day, and washing was just a diversion, and I thought I'd live happy ever after. That was on a Monday, and of course the news spread all over the neighborhood, and bright and early Tuesday morning Mrs. Turpentine came over with a face as long as your arm, and said that something was out of whack with her washing machine, and, much as she was opposed to borrowing anything, she was compelled by circumstances to ask to use my machine. I told you, mister, I hated to lend it, but it's hard to refuse a neighbor, and Mrs. Curfew often borrowed a bucket of soft water from Mr. Turpentine, and I knew, if I refused, this would be cast up in my teeth. So I told her she could have it, and she and her husband carried it away.

"Next morning Mrs. Spry came to the door and said she understood that Mrs. Turpentine had been using my machine, and as she detested the practice of borrowing, she said, but her own machine was being repaired at the factory for nothing, she knew I'd be willing to do as much for her as I'd do for Mrs. Turpentine, so she made so bold as to ask for the loan of the washer. You see for yourself that I couldn't refuse her without being accused of offensive partisanship, so she went to Turpentine's and got the machine, and then Mrs. Turpentine came and borrowed my electric iron, and before the day was over three other women came and spoke for the machine for as many days. It's been that way ever since, and I'm whenever I want to use my machine I have to send a tracer after it, and every time it comes home Mr. Curfew has to spend a half a day fixing it. It would be the same way if we had a lawn mower that's up-to-date. My husband would have to wear false whiskers and carry a dark lantern and spend his time sleuthing after it, so I think our old wooden lawn mower that came over with William the Conqueror, will do us a few more years."

THE NEW AUTOMOBILES.

By GEORGE FITCH, Author of "At Good Old Siwash."

Every year man toils and perspires until he produces an automobile which is mechanically and materially perfect and which the last year's machine look as obsolete as a democrat wagon with three wheels.

The 1915 automobiles are now arriving in great swarms. They form one of the saddest catastrophes which has yet been inflicted upon this nation. Only a few weeks ago there were 350,000 cars on the globe, decrepit, obsolete, out of style, inadequate, ridiculous and unthinkable. Thus $350,000,000 worth of property has been wiped out in a single month and yet we wonder why the high cost of living goes up until it has to look down on Pike's Peak with a telescope.

The new automobiles have the same number of wheels as the last year's designs and run on tires stuffed with wind in the same old way. They also eat gasoline and cause garage bills, but these are the only points of resemblance. The layman looking at the two models would not find much to distinguish between them. That is why a layman cannot sell automobiles. Listening to the conversation of the salesman, we discover that the 1915 car is larger, lighter, more powerful, more elastic in the motor, easier riding, uses less gasoline, has 94 more coats of varnish on its sides, is more refined in its lines and looks $3,000 nearer like a $7,000 car than the last year's model did.

There are two kinds of automobile owners. After the first kind has listened to these few disinterested remarks by the automobile agent, he goes home through the alleys in his last year's car shuddering all the way; and as soon as he can arrange to put a new mortgage on the house he trades in his car and gets a 1915 model. But he is not happy because he knows that in July the company will get out a 1916 model and then he will only be able to ride on very dark nights with sweaty rags over his nose.

The other kind of automobile owner laughs merrily and drives away in a car which has eighteen different clatters and limps in one wheel.

Sometimes we have a nightmare and think for a minute that we are the first kind of owner. After that, we are afraid to go to sleep again that night.

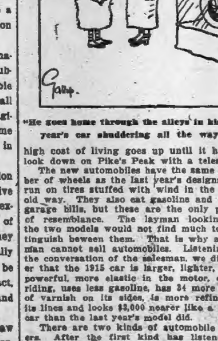

"He goes home through the alleys in his last year's car shuddering all the way."

The Great Trials of History

TRIAL OF THE DUC DE CHOISEUL-PRASLIN.

No bloodier or more inexcusable murder is recorded in the pages of history than that of the Duchess of Praslin by her husband, the Duke de Choiseul-Praslin. In a measure it was one of the principal causes that led to the French revolution of 1848. Every vice of the time was traced to the aristocracy. The people looked upon nobility as the cause of all their trouble. They watched with suspicion every act of this class which tended to recklessness and immorality. The nation was in this state when the Duke of Praslin murdered his wife. She was a woman of most excellent accomplishments. The interest in the trial excited much attention in this country, for the reason that the governess of the Praslin family left Paris shortly after the murder and took up a residence in New York.

The old blood-royal of France flowed in the veins of the Choiseul-Praslin family. The Duc who brought disgrace upon the name was born in 1805, and at the age of twenty he married Fanny, a daughter of Count Sebastiani, a distinguished French general. The duke and duchess had, by the union, three sons and six daughters.

For some years before the murder grave discord had arisen between the pair. One serious cause of quarrel was said to be the influence which the governess of his daughters, Mlle. Delacy-Desportes, had gained over the Duc. The duchess objected to the continuance of this lady in the family, and particularly complained of her estranging from her the affections of her daughters.

At last the governess was compelled to quit, but instead of leaving Paris she took up quarters nearby the Praslin home, where she was frequently visited by the Duc.

On August 17, 1847, the Praslin family moved from their country residence, where they had been spending the summer, to their superb Paris home in the Rue de Faubourg St. Honore. At their arrival the Duc and his three daughters went to visit the former governess, and upon their return the father retired to his room, about 11 o'clock.

The duchess was also out during the evening and returned to her home and went to her room about 9:30. She dismissed her maid. Her body was discovered the following morning early near the chimney of her room pierced with about forty wounds. The news spread like wild-fire and all Paris was excited. An investigation instantly began. Everything proved that the duchess had attempted to escape from her assassin. The first blow had been given while she was in bed. The murderer, necessarily covered with blood, must have left traces of it in his way; and that stained way was found to be towards the apartment of her husband. Drops and marks of blood were visible from the door of the duchess' cabinet to the door of the duke's bedroom.

The duke made a statement on August 18 in which he described how, having heard a noise in the duchess' room, he went there and found on the floor a bloody knife covered with blood. He claimed that the blood carried between the room of his wife and his own was on account of the blood that he had gotten on himself while coming to the assistance of the duchess.

At the preliminary examination Charpentier, the duke's valet, and Mlle. Lecierc, a domestic, gave damaging testimony against their master. Then came the examination before the Chancellor Pasquier, president of the chamber of peers. That official earnestly adjured the duke to relieve his mind by a frank confession of the crime. They also examined most carefully Mlle. Delacy as to the relations between herself, the duke and the children.

When the chancellor asked her if she did not think her actions were most painful to the duchess, she replied: "Quite the reverse. I believe Madame de Praslin was more occupied with her feeling about her husband than about her children, whom she scarcely saw, and whom she sent away, when their father was present, in order to be alone with him. When he was no longer there, she voluntarily kept herself at a distance from the children that she might also use such conduct as a weapon against him in her reproaches touching his way of managing their household. She was no doubt jealous even of the attention her husband paid to their children."

The court of peers, having secured sufficient evidence to hold the husband, prepared the affair for trial in the chamber. Suddenly a report spread that the duke was poisoned—that he was dying—that he was dead. The effect of this news upon the public was beyond description. The Duke de Praslin expired in the Luxemburg, whither he had been transferred in the darkness of night to avoid the fury of the populace. He took poison after he saw his plans defeated of hiding the murder.

It Might Be Better.

By GEORGE MATTHEW ADAMS.

With all the Optimism that is spread over and into the very life of this world, there seems to be a considerable amount of Pessimism that people like to dip into and make use of.

We say: "Oh, Well, it might be worse!" But Optimism and sound sense says; "Yes but, It Might Be Better.

Instead of starting to build from the rear end of things, why not try to begin at the head of things? Why not always believe that you might have done your work Better than you did it? Can't you see growth in this plan?

The Rocks in your way will look like Boulders just so long as you imagine that they are Boulders.

Physiologists know the value of High Thinking in its effect upon the great Nervous System and all that goes with its marvelous connections. "As a man thinks, so is he," is literally true. Every time you build in your own consciousness, increased confidence, you realize in all outward circumstance increased Power that belongs in part to you.

Whatever you do—at its close—convince yourself that It Might Be Better.

One Good Indian Custom.

(From The Nashville Tennessean.)

It was an old Indian custom to make the orator hold up one leg while talking so that when he became weary and brought down the uplifted foot the speech came to an end automatically. Some Indian customs are worthy of perpetuation.

DAILY GRIST from the STATE'S POLITICAL GRIND

POLITICIANS FROM EVERYWHERE ARE IN ATLANTA TODAY

Well, they are all here—the politicians from near and far, who are wont to hurry to Atlanta every time there is anything at all interesting in the political horizon. Not since last summer has the lobby of the Kimball house looked its old, natural self. It looked exactly like the good old summer time of legislature days.

Early in the day members of the state executive committee began to drop into the city and by night-fall the clans were gathering and swapping yarns and predictions in deadly earnest.

Senator W. S. West arrived in the city during the afternoon and registered at the Hotel Winecoff. The new senator was looking the picture of health, and if the cares of state have been arduous he did not display the fact in the least. He was cordially greeted by his friends and during the afternoon and night held several conferences with friends from south Georgia. He said he would not discuss politics; that he was here to look on. His decision in the senatorial succession race is expected to be made known today.

Judge F. M. Langley, of LaGrange, was an early arrival in the city. He paid his respects to Governor Slaton and spent some time visiting friends at the capitol, where he is a familiar figure.

Quite a large delegation of the friends of Hon. W. C. Vereen, of Moultrie, arrived in the city to look after his interests in the event Governor Slaton decides to make the race for senator.

Colonel Z. H. Clark, of Moultrie, a member of Governor Slaton's staff, was one of the delegation of friends of Mr. Vereen.

"Mr. Vereen himself has made no statement concerning such a prospective candidacy," said Colonel Clark, "but his friends in southwest Georgia are determined to place him in the race for governor in the event the situation develops in accordance with our expectations.

"The only statement that Mr. Vereen himself has authorized in this connection is that he will not, under any circumstances, be a candidate for the United States senate. Whether Governor Slaton runs for the senate or not, he has stated he will not be in the senate race. Other than that Mr. Vereen has said nothing and will say nothing at this time.

"But his friends from all sections of the state have made up their minds very definitely and positively as to what they propose to do; and if Mr. Slaton runs for the senate, we shall certainly insist on Mr. Vereen making the race for governor.

"We are here to see how things develop and to attend the meeting of the state committee, keeping in view the purpose which I have stated."

Several warm friends of Hon. Murphy Candler, chairman of the railroad commission, dropped in on him to say "howdy," and to inquire if he had any ambitions to be governor. To all of them he replied that he was too busy looking after the railroad interests of the public to give the matter thought at the present time.

Hon. J. Randolph Anderson, president of the senate, was another visitor at the capitol.

Friends of Attorney General Felder held conferences with him during the day. Mr. Felder said:

"The uncertainty is over so far as I am concerned. I'm in the race. The other fellows don't seem to know whether they are or not."

FELKER INDORSED FOR GOVERNOR AT WALTON COUNTY MASS MEETING

Monroe, Ga., April 3.—(Special.)—Ex-Senator J. H. Felker was unanimously indorsed at a mass meeting held here for governor. The following resolutions were adopted:

"Be it resolved, by the democracy of Walton county in mass meeting assembled, that we are proud, with great pride, that our fellow-citizen, ex-Senator J. H. Felker, has been prominently mentioned for the governorship in the event that Governor Slaton should not be a candidate for governor by reason of his offering for the United States senatorship.

"We hereby indorse ex-Senator Felker for the governorship and recommend him to the other counties of Georgia as a suitable man in every respect for the position. He is a progressive farmer and knows the interest and needs of the farmers. He is an able lawyer, and in constructive legislation, as a representative from the county of Walton and as senator from the twenty-seventh senatorial district, he has been an eminent success.

"If the democracy of the state wishes a standard-bearer who favors a square deal to every man, who stands for law enforcement and a restoration of the confidence of the people in the courts as well as an economical and just administration of the government, we assure them that they will make no mistake in following our recommendation and nominating this conservative democrat for the office of governor."

EDWARDS' PROBABLE CANDIDACY CAUSING CONSIDERABLE COMMENT

Tallapoosa, April 3.—(Special.)—The announcement that Hon. Price Edwards may enter the race for congress against Hon. Gordon Lee has caused much discussion here. The people of Haralson county, who know Judge Edwards well, declare he would run a splendid race. His work on the bench of the Tallapoosa circuit has attracted attention throughout the state and he has grown wonderfully in the estimation of the people in all the counties he serves. While he will make no statement yet, it is known that he is considerably interested in the matter.

With the county primary in Haralson exactly—Saturday—just two days away—things are getting lively and candidates are on every hand. The interest centers about the race for sheriff, and the entrance of another candidate this week bids fair to add to stimulate the work of the candidates still more. There are three men in the race.

Hon. J. J. Maugham, of Bremen, candidate for senator, announces today that he favors school books printed by the state, a longer school term, a stringent enforcement of the inheritance tax law and a change in the ending of the state's fiscal year, to make it begin and end with administrations, giving a clean sheet to each new governor and set of officials. There are two candidates for senator, Mr. Maugham and P. E. Baxley, of Tallapoosa. There are also two candidates announced for representative, A. R. Dodson and John S. Edwards, both of Buchanan. Judge J. H. Fullerton, of this city, is being prominently mentioned as a candidate in the representative's race.

NOT A SINGLE GLYNN COUNTY OFFICE BEING CONTESTED FOR

Brunswick, Ga., April 3.—(Special.)—Glynn county's democratic executive committee will meet on Saturday for the purpose of fixing a date for the holding of the primary for the nomination of county officers.

There has been a general demand in this county for an early primary and the indications are that the members of the committee will grant the wish of the people. It is more than likely that the primary will be held on Wednesday, April 29, this date seeming to satisfy all.

Thus far there is not a single contest on for any of the county offices, including a senator and representative.

SARGE PLUNKETT RUNNING HARD FOR LEGISLATURE IN DEKALB

Decatur, Ga., April 3.—(Special.)—Hon. R. Frank Smith is a candidate to succeed himself as one of the representatives from DeKalb county. The entry of Mr. Smith makes two candidates for representative. Sarge Plunkett has been in the race for a week or two and is actively at work among the voters.

It is understood that Hon. Alonzo Fields will offer for re-election, but so far he has not announced. In connection with the legislative race, the names of several other well-known citizens are being discussed, among them being Dr. J. H. Goss, Sr., and Colonel Paul Lindsey.

BULL MOOSERS PROPOSE TO PUT OUT FULL STATE TICKET

At the Atlanta convention of the progressive party, May 12, the bull moosers propose to put in the field an entire state ticket. It is already known that Congressman William Schley Howard will have opposition for re-election. The bull moosers also propose to put senatorial candidates in the field for both the long and the short terms. It has been rumored that Harry Edwards, of Macon, will be one of the candidates for the senate.

LETTER-WRITING STAGE REACHED IN HALL COUNTY CAMPAIGN

Gainesville, Ga., April 1.—(Special.)—Politics are getting lively in Hall county among the local candidates. There are only a few more days left until the primary, and the various candidates are working hard for their votes.

A letter has been seen, bearing no name, regarding certain candidates' church relations, which is the first time in the history of Hall county that the church has been brought into politics.

Many other letters are in circulation by members of the church soliciting support for their favorite candidate on the grounds of the candidates being "Christians."

JUDGE N. R. BROYLES MIXES WITH KIMBALL HOUSE THRONG

Whenever you see Judge N. R. Broyles away from home, you may be sure to know that something out of the ordinary is doing. He was one of the many who mixed with the throng of politicians in the Kimball house lobby Friday night. Judge Broyles narrowly missed being a member of the court of appeals at the last election, and he is a candidate for the same place this year to succeed Judge Roan. Judge Broyles was warmly greeted by many of his friends.

Judge W. E. Thomas, of Valdosta; Dr. Watkins, of Gilmer, candidate for congress, and former commissioner of agriculture Tom Hudson were others in the Kimball house lobby.

Efficient Housekeeping

By HENRIETTA D. GRAUEL, Domestic Science Lecturer.

OUR MILK SUPPLY.

Not many of us have a personal acquaintance with the herd of cows that furnish us with our butter, cheese, milk, cream, roast

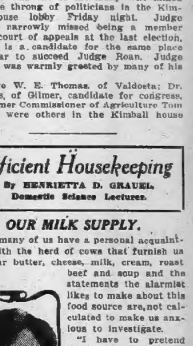

beef and veal cutlets, and the statements the alarmist likes to make about this food source are not calculated to make us anxious to investigate.

"I have to pretend sometimes that germs are in the same class as fairies and bogbey men before I can enjoy a meal," says a fastidious neighbor who reads all the food magazines. This publicity is necessary, however, to keep dealers in food supplies awake to dangers of infection so easily transmitted. Tuberculosis, for instance, scarlet fever germs may all be carried in foods, especially in carelessly handled milk—besides—but I'm not an alarmist.

As milk is our best food, provided it is pure, suppose we visit the cows that provide it. See if they are properly housed, well fed and milked in a hygienic way. A simple proposal, but impossible to carry out, for milk is gathered from many farmers' herds and shipped to great depots where it is pasteurized, bottled and sold.

Yet there remain a few dairymen where the milk is sent from the dairy house direct to the consumer, most of these are now models of cleanliness, for the milk is tested by healthy inspectors and if it falls below a standard of richness and wholesomeness, cows and dairy are condemned.

In these ideal dairies cows are groomed before they are milked and then each milker changes to a clean white duck suit, washes and manicures his hands, and receives a sterilized pail. With this in hand he passes an inspector or manager who admits him to the milking shed.

The fresh milk is carried to a cooling room which the milkers may not enter, but pass the milk into through a window. Here it is cooled, reheated to 140 degrees F., cooled again and bottled. This all takes about an hour, and within two hours after milking time the sterilized article is on its way to the city dwellers.

This is the only proper way to handle milk and it is the only fit milk to be used by any one. The dairy farms where these excellent methods prevail do exist, and in goodly numbers too, but they are not yet to be found without search.

Every state has some dairy inspectors; if you think your milk is not up to the standard, and you can tell by your cream supply and by its appearance and flavor, investigate on your own responsibility and then notify the proper authorities.

Before criticising your milk supply make sure you have kept it cool after you have received it. Milk should always be kept covered, too, as it absorbs and holds odors of other foods.

All milk containers should be sterilized before milk is poured into them and much trouble doubtless arises from bottles that are washed but not really cleansed after using. Particular housekeepers are insisting that their milk be delivered to them in paper bottles, such as these are used once and then destroyed. There was some question a little time ago as to whether these bottles were sufficiently moisture proof to hold milk twenty-four hours. Now they are coated with paraffine and absolutely water proof. At the loss from breakage and theft that accompanies glass bottles it is considerable it would seem as though any milk man would gladly use the paper article. In some cities the board of health insists on the use of paper milk bottles in serving milk to families where it is known there are contagious diseases.

Washing the milk bottles is not a pleasant duty to the woman of the house and it is often shirked by the maid, so the popularity of a sanitary bottle that is used but once is assured.

COMMITTEE INDORSES REPEAL OF FREE TOLLS

Fu[illegible] County Democrats Pass Re[illegible]olutions Upholding the President's Stand.

Resolutions indorsing President Wilson's stand on the repeal of the free canal tolls for American coastwise vessels were adopted at the meeting of the Fulton county executive committee yesterday. The resolutions were signed by Albert Howell, Jr., Louis Gholstin, Albert D. Thomson and J. O. Cochran. They read as follows:

Whereas there is now pending before the congress of the United States a bill to repeal free tolls for American coastwise vessels, and

Whereas free tolls is nothing but a species of subsidy for the ships of the shipping trust, against all the principles and traditions of the democratic party; therefore be it

Resolved by the Fulton county democratic executive committee that we indorse the position of the president of the United States urging the repeal of the bill heretofore passed by a republican administration; and be it

Resolved, That this committee learns with much pleasure that the democratic delegation from Georgia stood solidly for the repeal of this bill when voted on in the house of representatives; and whereas, we also learn through the press that the two senators from Georgia have announced their intention to support the president in the fight to repeal the bill; therefore be it further

Resolved, That this committee indorses the attitude of the Georgia delegation in the house and senate and the announced determination of the Georgia senators in reference to this bill.

Resolved, That a copy of this resolution be sent to the representatives from the Fifth district and to the senators from Georgia.

Committeeman J. O. Cochran called attention to the fact that the committee should warn the voters against the practice of "slingle-shotting" for certain candidates where more than one vacancy is to be filled. Committeeman Howell suggested that the committee should adopt a resolution requiring the voters to cast their ballots for three candidates for county commissioner, and if a voter casts a ballot for only one county commissioner that the ballot be thrown out.

A resolution by Alderman Thomson urging the legislature to amend the city charter so as to allow two-thirds of the voters participating in an election sufficient to carry a bond issue, was unanimously adopted.

Because there was no request for a postponement of the primary from May 6 to May 25 in order to allow the voters an opportunity to pass on the county candidates, Grady hospital bonds and plaza bonds, the committee did not take up the question and adjourned.

HAPEVILLE CITIZENS URGE A BOND ISSUE

Hapeville, Ga., April 4.—(Special.)—The leading citizens of Hapeville held an enthusiastic mass meeting here tonight at Jamison hall, and urgently advocated the voting of bonds for a waterworks and sewerage system for this town.

An organization was effected for the purpose of advancing the issue, and officers elected were W. T. Aiken, president; J. T. Powan, vice president, and A. K. Coleman, secretary and treasurer. A resolution was adopted requesting the mayor and council to take appropriate action by calling an election to vote on an issuance of bonds.

Speeches were made by a number of citizens, among whom were O. T. Huie and W. T. Aiken. A. B. Morgan, of Atlanta, was present, and made a talk. About sixty citizens attended the meeting. Hapeville has electric lights but no water system.

AWAKENED BY FLAMES, HAVE NARROW ESCAPE

When fire broke out in the roof of the residence of James Bearden, at 27 Glendale avenue early Friday morning, destroying his home, the family was awakened in time by the smoke and the glare of the flames to step out of a large window onto the front porch of the house and make their escape down the front steps.

Sleeping in the house was Mr. and Mrs. Bearden and their four children, Blanche, age 7, who was the first to awaken; Lellie, age 9; Fred, age 3, and Edwin, age 2. All managed to make their escape out of the front window in time to escape any injury.

ROCKEFELLER LEAVES GEORGIA FOR NEW YORK

Savannah, Ga., April 4.—In his private car, John D. Rockefeller sped through Savannah this afternoon. His car was attached to northbound Atlantic Coast Line train No. 82.

This is the second time within a month that Mr. Rockefeller has been in Savannah. Early in March he came through on his way from New York to Jekyl island, whence he went to several wintering places in Florida.

VERDICT OF GUILTY IN CHASTAIN CASE

Carnesville, Ga., April 3.—(Special.) The jury trying the case of the State v. Carl Chastain, charged with murder, in Franklin superior court, brought in a verdict guilty of voluntary manslaughter. He was sentenced by Judge R. F. Walker to eight years in the penitentiary.

A motion was made for a new trial.

Richey in Bankruptcy.

A voluntary petition in bankruptcy was filed with Deputy Clerk Fred Beers, of the federal court, yesterday by J. E. Richey, of Newnan. The petitioner, a merchant and planter, gives his liabilities at $8,214.48 with assets of $1,119.

Modern Methods In Merchandising

Good, reputable, reliable concerns do not put fictitious values on their merchandise. They buy it as reasonably as they can (taking advantage of every wholesale discount), add a legitimate profit, marking the price in plain figures and selling it for exactly the price marked. Every customer is then on exactly the same basis.

We have but one plainly marked price and you can rest assured that no one can buy for less than yourself.

A little child can buy from us just as intelligently as an expert.

This plan saves the customers much valuable time formerly spent in useless "haggling" over prices. It not only saves you time, but it permits our clerks to wait upon twice as many people and creates confidence in our goods and methods of doing business.

You are cordially invited to visit our store at any time, whether you are shopping or not.

Write for our handsome 1914 catalogue "C."

Maier & Berkele, Inc.

Gold and Silversmiths

ESTABLISHED 1887

31-33 Whitehall Street

Atlanta Is Congratulated By Civic Leaders of South On Winning Regional Bank

The Constitution last night received the following telegrams from civic leaders of the south congratulating Atlanta upon her success in winning the regional reserve bank for this section:

Macon Pleased.

Macon, Ga., April 3.—Macon is as much pleased over Atlanta securing regional bank as if she had gotten it herself. In fact Macon is never jealous of Atlanta and rejoices at every good thing Atlanta gets. The bank will be so near that we will now need not fear currency famine.

BRIDGES SMITH, Mayor.

Savannah's Greetings.

Savannah, Ga., April 3.—Savannah congratulates Atlanta on the spirit of cooperation, of purpose and persistency of effort that have landed it that city the regional bank and done so much otherwise to widen its prestige and increase its wealth and population. We hope that the regional bank will be the means of drawing Savannah and Atlanta closer together in financial, commercial and other lines and, that both cities will find their growth stimulated by the new conditions.

R. J. DAVANT, Mayor.

Augusta Gratified.

Augusta, Ga., April 3.—Augusta is highly gratified to know that the city of Atlanta has been designated by the committee as a location for one of the regional or federal banks. The banking interests of Augusta congratulate our capital city upon the just recognition of its claims by the committee.

LINWOOD C. HAYNE, Mayor.

Congratulate Winner.

Birmingham, Ala., April 3—We think Birmingham clearly entitled to the bank, but congratulate the winner.

GEO. R. WARD,
President Board of Commissioners.

Atlanta Logical Site.

Montgomery, Ala., April 3.—With numerous railroads radiating to the center, bank clearings larger than most any other southern city, the city of headquarters and general agencies of all lines of business and the heart of a rich and prosperous country, Atlanta is the wise and logical selection for a southern regional bank.

W. A. GUNTER, JR.,
President Board of Commissioners.

Our Congratulations Yours.

Chattanooga, Tenn., April 3.—(Special.)—Chattanooga is always glad when a neighboring city gets something she cannot get.

The selection of Atlanta for the regional bank is indicative of an unviable prestige, and an acknowledgment of your city's advantageous location.

This achievement bespeaks much good for Atlanta, and Chattanooga is proud of its close proximity to the city on which this honor was bestowed. Our heartiest congratulations are yours.

E. R. ROGERS,
Secretary to the Mayor.

$250,000 AVAILABLE FOR SUITABLE QUARTERS

Continued From Page One.

these will be taken up from national banks to surrender their circulation.

By this clause of the reserve act it is aimed that in twenty years all the national bank notes will be out of existence, and all the notes in circulation will be in federal reserve notes. The act contemplates that there will be no increase of issuance of national bank notes, but there will be a gradual retirement. This is done in order to produce elasticity in the currency and get rid of redundancy when there is no need for it, thus reducing speculation that has gone on for forty or fifty years by relieving congestion in centers.

New Basis of Currency.

This will transfer the basis of the currency from bonds secured, which is a liability basis, to agricultural, commercial and industrial basis, which represents the assets of the country.

The incentive of the state banks to join the federal reserve bank seems to be very great because it gives to state banks all the rights and privileges of national banks, at the same time permitting them to be operated under their state charters, and also because they can withdraw at any time and have their stock cashed in by the federal reserve bank, whereas a national bank must liquidate its affairs in order to withdraw.

The mere fact that Atlanta was selected will not give Atlanta any advantage over any other large cities in the district so far as the management of the bank is concerned, but by reason of the location of the bank here Atlanta's position as the leading financial and industrial center of the southeast is shown.

By reason of the location of the bank in Atlanta, this city has been put before the question in a rank which will not only give it prestige, but will also have the effect of bringing business here.

Resolutions of Thanks.

The following resolutions were offered and adopted at a meeting of the Atlanta Clearing House association yesterday:

Atlanta, Ga., April 3, 1914.

Hon. Hoke Smith, U. S. Senate, Washington, D. C.:

At a called meeting of the Atlanta Clearing House association, held this date, the following resolution was offered and unanimously adopted:

"Whereas, Senator Hoke Smith has been untiring in his efforts for Atlanta, looking to the location of a federal reserve bank in this city; and

"Whereas, the organization board has designated Atlanta for the location of one of the federal reserve banks; therefore, be it

"Resolved, That the Atlanta Clearing House association tender to Senator Hoke Smith the appreciation of this body for the service rendered, realizing his efforts as an important factor in Atlanta's success.

"Resolved, further, That a copy of these resolutions be forwarded to Senator Hoke Smith.

"ATLANTA CLEARING HOUSE ASSOCIATION.

"ROBERT J. LOWRY, President."

Atlanta, Ga., April 3, 1914.

At a called meeting of the Atlanta Clearing House association, held this day, the following resolution was offered and unanimously adopted:

"Whereas, the organization board has designated Atlanta as the location of one of the federal reserve banks; therefore be it

"Resolved, That the sincere thanks of this association be tendered to the organization board for selecting Atlanta as the location of one of the federal reserve banks, where we believe it will effectively serve the important southeastern section of our republic.

"THE ATLANTA CLEARING HOUSE ASSOCIATION.

"ROBERT J. LOWRY, President.

Secretary W. G. McADOO, Washington, D. C.
Secretary David F. Houston, Washington, D. C.
Comptroller John Skelton Williams, Washington, D. C.

Atlanta, Ga., April 3, 1914.

At a called meeting of the Atlanta Clearing House association, held this day, the following resolution was offered and unanimously adopted:

"Whereas, the organization board has designated Atlanta as the location of one of the federal reserve banks; therefore be it

"Resolved, That the Atlanta Clearing House association tender to the Georgia representatives in congress the appreciation of this body for their influence and cooperation in securing for Atlanta and Georgia the location of a federal reserve bank.

"THE ATLANTA CLEARING HOUSE ASSOCIATION.

"ROBERT J. LOWRY, President."

Hon. W. S. West, United States senate, Washington, D. C.; Hon. Charles Gordon Edwards, M. C., Washington, D. C.; Hon. Seaborn Anderson Roddenbery, M. C., Washington, D. C.; Hon. Chas. R. Crisp, M. C., Washington, D. C.; Hon. William Charles Adamson, M. C., Washington, D. C.; Hon. William Schley Howard, M. C., Washington, D. C.; Hon. Charles LaFayette Bartlett, M. C., Washington, D. C.; Hon. Gordon Lee, M. C., Washington, D. C.; Hon. Samuel J. Tribble, M. C., Washington, D. C.; Hon. Thomas Montgomery Bell, M. C., Washington, D. C.; Hon. Thomas William Hardwick, M. C., Washington, D. C.; Hon. John Randall Walker, M. C., Washington, D. C.; Hon. Dudley Mays Hughes, M. C., Washington, D. C.

Chamber Resolutions.

The directors of the Atlanta Chamber of Commerce adopted the following resolutions:

"Whereas, the national organization committee has awarded the city of Atlanta one of the twelve regional reserve bank provided for by the new currency law, thus giving formal recognition of the national government to Atlanta as the financial and commercial center of the southeastern states and

"Whereas, this is the result of the joint efforts of the Atlanta Chamber of Commerce and the Atlanta Clearing House association, with the powerful aid of Honorable Hoke Smith, our representative in the United States senate, who in the first instance amended the bill so as to provide a place in the system for a southeastern district, and afterward followed this up by the presentation of Atlanta's case to members of the national reserve committee on several occasions, concluding with a powerful argument demonstrating the necessity for a southeastern district with Atlanta as the center; therefore, be it

"Resolved, By the directors of the Atlanta Chamber of Commerce that we extend to Senator Hoke Smith our thanks and congratulations for this distinguished service to our city, state and section.

"Resolved further, That we extend to the joint committee of this chamber and the Atlanta Clearing House association, composed of J. K. Orr, chairman; Robert F. Maddox, John K. Ottley, Joseph A. McCord, W. J. Blalock and John W. Grant, our sincere thanks for their arduous work in the campaign for Atlanta, and our congratulations upon the success of their efforts.

"Resolved further, That we extend our cordial thanks to ex-President Wilmer L. Moore, who early in August, 1912, took the initiative in organizing the campaign for Atlanta, by bringing the matter to the attention of the Atlanta Clearing House association, with the result that a joint committee was organized to take charge of the work, and who further gave personal attention to the collection of statistics and forwarding them to Senator Smith for use in advance of the organization of the joint committee.

"Resolved further, That we extend the thanks of this chamber for the generous assistance of our sister cities in this and other states, which have so cordially supported Atlanta's claims, and express to them the deep appreciation of our entire city for their timely aid.

"Resolved further, That we extend to the press of Atlanta, The Constitution, The Journal and The Georgian, as well as to other papers, the sincere thanks of this body for their cordial support in this great and successful work for our city."

FIGHT PLANNED BY CITIES FAILING TO SECURE BANK

Continued From Page One.

protest should contain the charge that politics entered largely into the selection of regional bank cities and also in defining the districts.

Robert Ewing, democratic national committeeman of Louisiana, sent President Wilson a telegram of protest in which he said "the omission of New Orleans as a regional bank city is indefensible," and ended by saying, "I hope you will use your great influence and have corrected this obvious error."

Sol Wexler, president of the Whitney-Central National bank, said at the meeting, selection of bank cities in the south bear every evidence of political influence."

TO OPEN FOR BUSINESS WITHIN THREE MONTHS

Washington, April 3.—Although various steps still must be taken before the new federal reserve banking system begins operation, treasury officials expected today that the twelve regional reserve banks would open for business within three months, and that the revolutionary change in the nation's financial machinery would be established within that time. With the designation of the reserve centers the organization committee took the first decisive step toward perfection of the system. The cities named are:

Richmond, Atlanta, Boston, New York, Philadelphia, Cleveland, Chicago, St. Louis, Minneapolis, Kansas City, Dallas and San Francisco.

The first work today was official certification to Comptroller of the Currency Williams, of the selections, and Mr. Williams began notifying 7,548 national and state banks which have applied for membership. It was the general expectation that member banks in the twelve districts would immediately begin preparing for the establishment of their reserve banks. Every bank must begin payment of a subscription of 5 per cent of its capital and surplus to the stock of its reserve bank within thirty days after notification.

In accordance with the law, as soon as member banks in a district have subscribed the minimum amount of stock for a reserve bank—$4,000,000—five banks will be designated to execute the formal certificates of organization. After its receipt here the reserve bank will become a corporation and entitled to begin business.

Selection of Directors.

The next step will be the selection of boards of directors for the reserve banks.

There will be nine directors for each bank, three to be appointed by the federal reserve board, which is yet to be named by President Wilson, and six selected by member banks in each district.

Although the federal reserve board is to choose three directors in each reserve bank and appoint a reserve agent for each bank when it is set in its mouthpiece, the organization committee may perfect the organization of a reserve bank for all practical purposes before the reserve board is appointed, and it is believed that the committee will exercise this authority to launch the system as soon as possible.

Peyton to Be Honor Guest.

Rome, Ga., April 3.—(Special.)—John Howe Peyton, president of the N., C. & St. L. railroad, will be one of the guests at the next "dollar dinner" of the Rome Chamber of Commerce, which will be held on April 21. Mr. Peyton will make a ten-minute talk on "The Railroads and the People." Fairfax Harrison, president of the Southern railway, has also been invited to be present and make an address.

Junior Chamber Elects.

Rome, Ga., April 3.—(Special.)—The Junior Chamber of Commerce last night elected officers for the first year as follows: Olney Davis, president; Dick Watts, first vice president; Cecil Silvertooth, second vice president; R. E. Dolph, treasurer; Julian Reese, secretary.

REGIONAL BANK STATISTICS.

Here are some facts and figures concerning Atlanta's reserve bank:

It will be known as the Federal Reserve Bank of Atlanta.

The organization will comprise 372 member banks in the states of Georgia, Alabama, Florida, east Tennessee, southern Mississippi and southern Louisiana.

The member banks will elect the directors, which will be in three classes—"A," "B" and "C."

There will be between 400 and 500 employees of the bank. They will be selected by the federal reserve agent in Washington.

New Orleans, Birmingham, Jacksonville, Nashville, Chattanooga and Knoxville will get tributary banks.

The Atlanta district contains 87 national banks.

Capital stock of Atlanta reserve bank, on the basis of 6 per cent of the total capital stock and surplus of the assenting national banks in the district, will amount to $4,641,415.

The bank will be established in Atlanta within ninety days from date.

The entire ground floor of the Healy building may be leased.

If necessary, Atlanta's business men and bankers assert that $250,000 is immediately available for a bank building.

Racy Type Roadster Seats

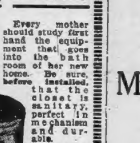

Trimmed and ready to place on your car.

Write for Prices

ATLANTA AUTO TOP AND TRIMMING CO.
Atlanta, Ga.

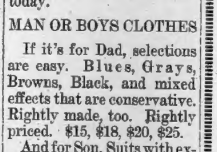

Before Springing

into Spring Clothes, post yourself so that you can tell whether they are this year's or last. Are the styles different this season? They are! Be a human question mark and cross-examine us today.

MAN OR BOYS CLOTHES

If it's for Dad, selections are easy. Blues, Grays, Browns, Black, and mixed effects that are conservative. Rightly made, too. Rightly priced. $15, $18, $20, $25.

And for Son. Suits with extra trousers, at $5 and $6.50. Some at $7.50. Blue Serge Suits, Scotch Cheviot Suits, $4 to $10. And all that you could wish for in service.

Everything you could wish for is here for the boy, even the right prices.

Straw Hats blew in yesterday, but we really don't advise them, until Easter.

So why not a Flexible Derby, a neat Alpine, a soft "Highland." Green, Blue, Brown, Black. Bows on side, quarter or back.

Stetson Hats, at $3.50 and $4.00. Young's Hats at $3.00. $2.00 takes you through "Hatville," and crowns your every hat thought.

We've named all our shirts "Ideal." Because "Webster" says Ideal means "conforming to a standard of perfection." That's what we think of our shirts, and were you to see them, you would corroborate our statement.

Soisette Shirts, Silk Shirts, Madras Shirts, Tango Shirts. Plain or pleated. And white shirts, too. $1.00, $1.25, $1.50, $2.00, $2.50, $3.50.

Did you know we sold Full Dress and Tuxedo Suits? $15, $18, $25.

Parcel Post paid here on out-of-town goods.

THE GLOBE CLOTHING COMPANY,
9 Whitehall St., and
74-76 South Broad St.

Bath Rooms Near Living Rooms



Every mother should study first hand the equipment that goes into the bath room of her new home. Be sure, before installing, that the closet is sanitary, perfect in construction and durable.

Your plumber will be glad to furnish the

combination which answers all the requirements of refined homes.

See that your architect and builder specify the

—but convince yourself by first hand study at our show rooms.

Call with your plumber, architect or call yourself, let us show you five completely furnished bath rooms using different style fixtures.

General Supply Co.,
51 East Alabama St.,
ATLANTA

ATLANTA'S REGIONAL BANK WILL CAUSE HEAVY DEMAND FOR THE GRADUATES OF THE SOUTHERN BUSINESS UNIVERSITY

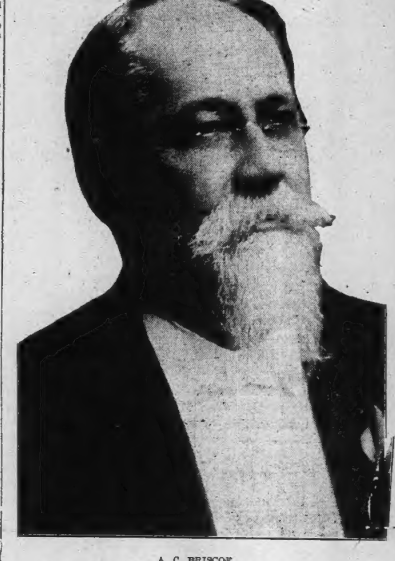

A. C. BRISCOE,
Pres. Southern Shorthand and Business University.

The Great Bank to Employ Over 500 People—Prepare Now to Be One of Its Employees.

Make ready for the great Regional Bank!

Over 500 people will be employed in Atlanta, and the positions will be exceedingly desirable ones.

It behooves everyone who wishes to secure one of these desirable positions to take the practical course which is given by the Southern Shorthand and Business University, of this city, and to do so at once. No few-weeks, shallow course will do for the work to be done in the Regional Bank, but such a thorough course as that obtained at the Southern, the institution that has made an enviable reputation because of its insistence upon thoroughness, and upon the student giving enough time in preparation to become highly proficient. This is the reason why the Southern's attendance is more than double that of any other Business College in this section.

Several students have been placed in positions this week, and new ones are entering daily.

Remember, the business men and bankers prefer the Southern's graduates, therefore, your chances for securing first positions with the Regional Bank will be two-fold greater if preparation is made at this old established business school.

Special arrangements are being made by the management of the Southern to accommodate the increased attendance which this school will have on account of the coming Regional Bank.

Ask Atlanta's business men about the business schools, and then you'll attend the Southern.

Enter next week. Call or write for catalogue. Address

A. C. BRISCOE, President, or L. W. ARNOLD, Vice President, 16 West Mitchell street, Atlanta, Ga.

PROFESSOR THOS. L. BRYAN, lecturer and representative.—(Adv.)

Forget Dull Care and give the glad foot to a new pair of Made-in-Atlanta Shoes

They'll be a joy to you all summer

RED SEAL SHOP
93 PEACHTREE

This "Ad" to Remind You It's Only a Week till *Easter!*



and then to suggest *today* to come in and see for yourself the wonderful possibilities of this store, in supplying you with *every new apparel need*---

Eight big departments, each a complete and extensive store in itself, replete with the "feature" styles in *Young Men's Wear.* The new suits are in abundant variety, and of course you know the reputation of this store for style and quality---

The New Hats---Shirts---Neckwear---Shoes---

EISEMAN BROS., Inc.

11-13-15-17 Whitehall

The South's Largest Clothing Store

Society

Miss King's Luncheon.

Miss Ellen Stokes, of Nashville, was the guest of honor at a pretty luncheon given yesterday by Miss Carolyn King at her home on Peachtree road.

The rooms were decorated with quantities of daffodils and bowls of violets. In the center of the luncheon table was a large green basket filled with daffodils and narcissi. The handle of the basket was tied with bows of white and yellow tulle, and about the table were small vases filled with white and purple violets. The place cards were Dutch figures and the ices were yellow and frozen in the shape of daffodils. Miss King wore sapphire blue silk crepe with a flowered tunic and she was assisted in entertaining by her mother, Mrs. Porter King. Miss Stokes wore white chiffon taffeta with hat to match.

Eight guests were invited to meet Miss Stokes.

For Bride-Elect.

Miss Annie Denk, a bride-elect, was the honor guest at the forty-two party and kitchen shower given yesterday afternoon by Mrs. Troutwein at her home on Capitol avenue.

For Miss Collier.

Miss Virginia Pound will entertain at a luncheon today at the Ansley for her guest, Miss Josephine Collier, of Chattanooga.

For Miss Richardson.

Miss Nancy Hill Hopkins will entertain at bridge on Saturday, April 11, for Miss Katherine Richardson, whose marriage to Captain James Haynes Reeves will take place on April 15.

Breakfast at Driving Club.

Mrs. James L. Hickey will give a breakfast at the Piedmont Driving club Monday, April 27, her party to number twenty-four, and the occasion to be an elegant one.

Dinner Dance Tonight.

There will be the usual table d'hote dinner dance at the Piedmont Driving club this evening, many reservations having been made.

Colonel Ragan's Dinner.

Colonel Willis Ragan will give an elegant dinner at his residence the evening of Tuesday, April 28, in honor of visiting guests who will be in Atlanta opera week.

Ulmer-Deans.

Mrs. V. M. Ulmer announces the marriage of her daughter, Marie Hendricks Ulmer, to Mr. Ralph S. Deans. The ceremony was a very quiet one, taking place at the home of Mrs. Hal Morrison on Boulevard circle at 4:30 o'clock on the evening of April 2, Rev. W. W. Memminger officiating. Only immediate members of the family and a few friends were present.

Fraternity Ball.

The Psi Omega fraternity chapters of the Atlanta Dental college and the Southern Dental college held a joint ball last night at the Winecoff hotel. About forty guests were present.

Dr. Groszmann Entertained

Dr. M. P. E. Grossmann, educational director of the National Association for the Study of Abnormal Children, was entertained at dinner at the Piedmont hotel yesterday evening. Those present were: Professor M. L. Brittain, state superintendent of education; Professor William M. Slaton, state superintendent of education; Dr. F. H. Gaines, president Agnes Scott college; Colonel George M. Hope, president board of education; Judge Ernest C. Konz, president North Avenue Presbyterian day school; Dr. Theodore Toepel, director of physical education.

Miss Gray's Lecture.

Monday night, April 6, in the banquet hall of the Ansley hotel Miss Helen Gray will give her concluding lecture on Finland for the benefit of the Mineral Bluff Industrial school. These lectures are a literary treat. Miss Gray has carefully prepared her data while on a recent tour of Finland. She makes a comparative study of Finland under Russian rule and the south in the United States and tells of many interesting experiences which she encountered. The public is cordially invited. Admission 25 cents.

Story-Tellers' League.

The regular monthly meeting of the Story-Tellers' league will be held this afternoon at the Carnegie library at 3:30 o'clock. Miss Eva Wurm will be in charge, assisted by Miss Grace Graybill and Miss Jennie Dargan. Everyone is invited to attend and enjoy the stories.

MEETINGS

The Uncle Remus Memorial association will hold its regular meeting on Tuesday, April 7, at 10:30 o'clock in the assembly room of Carnegie library.

There will be a meeting of the Woman's Guild of St. Luke's church on Friday morning at 11 o'clock.

TO TEST RIGHT OF RAILROAD COMMISSION

Business Men of Macon Will Fight for Old Contracts Which Were Set Aside.

Macon, Ga., April 3.—(Special.)—The fight of the Georgia railroad commission to set aside contracts entered into in good faith between the light and power companies and the consumers of gas is to be tested in the courts, one Jumer, Nick Christophulous, a local restaurant man, having already employed counsel, and it is stated that a number of other business men will join with him and will fight the proposition to a finish.

The bills of the Macon Railway and Light company, under the new rates allowed recently by the railroad commission, have just been issued and in some instances increases of 100 per cent and over are shown over the bills of the previous month.

Not only is the right of the railroad commission to abrogate contracts entered into in good faith by the parties at interest, to be tested, but plans are also on foot here for the formation of a new lighting company for the purpose of supplying electrical current for the business portion of the city. A number of business men have each agreed to subscribe $25,000 of such a company. It is figured that a company with a capital of $75,000 or $50,000 would be sufficient to operate a plant capable of lighting the entire business portion of the city.

In sending out their bills for this month the company appends an explanatory note stating that the rates are now less than they were in 1911 before W. J. Mason entered the field with an independent company and that they are also lower than the citizens of Jacksonville, Atlanta and other cities enjoy.

However, there have been many complaints expressed over the new rates and many of these complaints have been taken direct to the company. An instance of the increase in rates is shown in the case of Nick Christophulous. He has been operating and electric sign at a monthly cost of $5. His bill for the past month amounts to $41. He is one of the consumers who made long-term contracts with the light company during the rate war when W. J. Mason's Georgia Public Service corporation was competing with the Macon Railway and Light company.

Red Cross Chapter.

Macon, Ga., April 3.—(Special.)—A chapter of the American Red Cross was organized in Macon tonight at a meeting held in the auditorium of the Macon Chamber of Commerce by Charles Jenkinson, of Washington, D. C., organizer for the Atlantic division. The organization of the chapter here has the indorsement of the mayor and council, chamber of commerce, Y. M. C. A. and other like institutions.

Mr. Jenkinson has recently organized chapters in Savannah and other Atlantic states cities and will go from here to Atlanta and Augusta to perfect similar organizations.

Plans are now on foot to require members of the police and fire departments of Macon to take regular courses in "first aid to the injured." The course to be given under the direction of the Red Cross society. Such an ordinance is being prepared by Alderman R. C. Hazlehurst, chairman of the police committee, and will probably be submitted at the meeting next Tuesday night. It will be provided that each fireman take a lesson of one hour in length each week for a period of ten weeks and failure to do so will result in suspension from the department.

Hall Suit Out of Court.

Macon, Ga., April 3.—(Special.)—The suit of J. Ellsworth Hall against the General Accident Insurance company, of Perth, Scotland, to collect $5,000 on an accident policy held by his father, the late Judge John C. Hall, was nonsuited in the city court of Macon today. The defendant demurred on the ground that the policy provided that it was payable only in the case of death caused solely and exclusively by the accident.

The testimony in the case was that a fall sustained by Judge Hall contributed to his death, but did not directly cause it.

Parson Knew Better.

(From The Pittsburg Chronicle Telegraph.)

Uncle Jim Sugarfoot killed a fine rabbit for the entertainment of Parson Heavygrace, who was expected to dinner, but as rabbits were out of season he thought to avoid what might prove an embarrassing situation by asking the parson think it was chicken he was eating.

"Brother Heavygrace," said Uncle Jim, when it came for a second helping, "what part of de bird would you like now?"

With a merry twinkle in his half-closed eyes Parson Heavygrace replied: "If you all don' mind, Ah think Ah'll take de gizzard."

BARACA CONVENTION TO MEET IN MACON

Macon, Ga., April 3.—(Special.)—The district convention of the Baracas and Philatheas, of the Macon district, comprising the territory within a radius of 50 miles of Macon, will convene here tomorrow, and will be in session through Sunday. The convention will have as an honor guest Marshall Hudson, founder of the order, and to whose activities the adult department of the Sunday school has been revolutionized.

Inasmuch as all of the classes within a radius of 50 miles of Macon have been invited to send delegates, and the last year they put up such a strenuous fight to have Macon chosen as the meeting place for the national convention, it is expected that the attendance will be large and much enthusiasm manifested. Besides the founder, all of the state officers will be the guests of the Macon unions.

The convention will open tomorrow evening at the Mulberry Street Methodist church. Various sessions will be held through Sunday, the convention adjourning with a meeting at the First Presbyterian church Sunday evening.

OFFICERS ARE ELECTED BY GEORGIA T. P. A.

Giddens Unanimously Named President—Contest Between Ehrlich and Andrews.

Columbus, Ga., April 3.—(Special.)—The Georgia division of the Travelers' Protective association adjourned this afternoon, the election of officers being the principal feature of the closing day of the convention.

J. M. Giddens, president of Post C, Columbus, was unanimously elected state president. Albert Ehrlich, of Savannah, was elected secretary-treasurer as the result of an interesting contest between Atlanta and Savannah for that office. The successful candidate was nominated by Morris Meyers, of Savannah. The retiring secretary, Y. H. Andrews, was nominated by C. W. McClure, of Atlanta. The ballot was rather close, Mr. Ehrlich winning by only 10 votes.

Both Macon and Atlanta extended an invitation for the next convention. The matter was referred to the executive committee and will not be decided for several months.

Following are the new officers: President, J. M. Giddens, Columbus; first vice president, J. L. Bracey, Savannah; second vice president, F. A. Wallace, Albany; third vice president, O. L. Stamps, Rome; secretary-treasurer, Albert Ehrlich, Savannah; state chaplain, S. R. Belk; state attorney, J. L. Mayson; resident directors, Frank, N. P. Meyer, R. F. Linehan, J. Yarbrough and F. Nobergall, all of Savannah; non-resident directors, J. W. Bates, Macon; Max Banner, Columbus; E. D. McDonald, Atlanta; Dennis Fleming, Albany; chairman of committees, railroad, M. M. Anderson, Atlanta; press, W. M. Jenkins, Atlanta; hotel, Tom Sherman, Augusta; good roads, R. A. Grady, Savannah; employment, E. L. Adams, Atlanta; delegates to national convention, Savannah, M. F. Meyers, C. E. Dunaway, F. Nuberger, F. J. Levy, J. L. Stacey, Atlanta, R. A. Broyles, E. D. McDonald, M. M. Anderson, E. L. Adams, J. C. Harrison, A. J. Swann; Columbus, J. D. Snell, Max Banner; alternates, Albert Shield, S. A. Gerson; Macon, G. H. Otto; Augusta, J. R. Boylston; Waycross, C. W. Eason; Rome, O. L. Stamps; Albany, Dennis Fleming.

100 SCHOLARSHIPS GIVEN TO BOYS AND GIRLS

Athens, Ga., April 3.—(Special.)—Over 100 scholarships to the boys' and girls' short courses at the Georgia State College of Agriculture, have already been offered by educational and business interests of Georgia to prize winners in corn and canning club work in 1914.

Professor J. Phil Campbell, state agent in charge of these clubs, says that there will be many more prizes of the same kind offered. He expects that there will be more than 200 boys and girls at the college of agriculture to take the short course in 1915.

ANTI-KAMNIA TABLETS
The Headache Relievers.

STYLISH HATS.
Genuine Hemp, $3 and $3 values, at $1. We clean or color Algrettes, Plumes and Paradise.
S. S. Frye Millinery Co., 20 W. Mitchell St. The Busiest Spot on a Busy St.

Piedmont Hotel
"Souper Dansant"
TONIGHT AND EVERY NIGHT THIS WEEK WILL BE
"Adele Night"
Members from the Company will attend
Make Your Reservations Early

Special Today!
PEANUT CANDY
19c a Pound
You'll find in this candy just the quality that would be expected of any article sold in our stores. It's a really delicious popular-priced candy.
"TO PLEASE YOU--PLEASES US"
Nunnally's
34 Whitehall 33 Peachtree 103 Peachtree

Davison-Paxon-Stokes Co.

Before You Join the Spring Clean-Up Campaign
Provide Yourself With Devices That Make House Cleaning Easy
House cleaning would never be such a burden if the right preparations were made beforehand.
We want to show you how easily and satisfactorily floors can be cleaned and polished and how rugs and carpets may be cleaned with very little labor.
For instance:
The Domestic Vacuum Cleaner

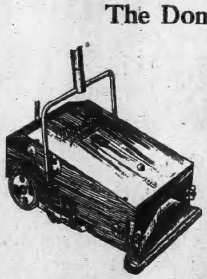

The Domestic Vacuum Cleaner is the greatest cleaning device ever perfected. It requires no electricity, no hand-pumping; you simply run it over the floor like a carpet sweeper. Turning the wheels creates a vacuum which draws air through the nozzle at the rate of more than 25,000 cubic inches per minute. With this air comes all the dust, dirt, germs, moths, etc., from carpets and rugs and even the dust from the floor beneath the rugs or carpets.

All dust or dirt is deposited in a cloth bag inside the sweeper, which may be turned out and emptied in the fire or otherwise destroyed.

Thus you actually get rid of the dust in your home, instead of stirring it up to breathe, and to settle again.

Many of them in use now at the Hotel Ansley and other hotels, besides private homes in Atlanta.

Let us show them to you today.

Priced at $10 and $14.50.

Johnson's and Old English Floor Wax, Floor Stains & Varnishes
NOTE—All information will be furnished regarding staining and waxing floors.

Buy a Wizard Mop and Oil Now, While Both May Be Had at $1.50
The regular price is $2.50 for both. You save $1.00 by buying now.
The Wizard Polish Mop is triangular shape and gets into the corners. An ideal mop for floors. We have sold hundreds of them and everyone who has tried a Wizard Mop is delighted.
One Polish Mop, One Quart of Oil, } $1.50

BISSELL'S CARPET SWEEPER $3.00

Saturday Specials

All of the Last Moment Needfuls
Accessories for Women's, Misses' and Children's Toilettes, Ready for Quick Selling



Children's Hats and Dresses
Special Saturday---Second Floor
6 to 14 yrs., Voile Dresses, all colors, $3.50 to $6
6 to 14 yrs., Lingerie Dresses, white only, $1 to $12
6 to 14 yrs., Embroidered Crepe Dresses, $4 to $6
2 to 6 years, Floral Crepe Dresses, $1.50 to $5
2 to 6 yrs., Ratine Dresses, all colors, $2 to $4
2 to 6 years, White Lingerie Dresses, $1 to $8

Novelty Hats
6 to 12 years, Straws, ribbon trimmed . . to $7.50
2 to 6 years, Lingerie Hats . . . . . $1.50 to $5
1 to 2 years, Lingerie Bonnets . . . . $1.50 to $3

Our Shoe Department Ready With Popular Colonials and Pumps



No article of a woman's dress, this season, requiring more discretion and taste in its selection than her FOOTWEAR. The style must be right; the shape must be modish, and above all it must be well fitted.
Our popular shoe department is now ready with the exclusive and much sought for Colonials, which will be the leaders of FOOTWEAR fashion this season. All of ours will be found to be made on the stylish lasts which accentuate the slender effect now so much desired. Louis heels.
Always Headquarters for Pumps.
A Great Display of Colonials and Pumps . . . $5.00

Special Neckwear Day
The "Keely Neckwear," distinguished for its delicacy and style.
Neckwear this season is remarkable for its delicacy and sheerness---even the sheerest organdies; the filmiest nets and laces, and the daintiest embroideries are used. Every piece is fashionable and individual.
The upstanding new collars are very graceful; the V styles are charming and the vestee effects are interesting.
Diversity Is the Keynote of This Display
There is a beautiful display for Saturday of Neckwear at one price---50c for your choice.

Your Spring Dress Needs the Newest Corset
The Right Corset for You Is Here
All of the beauty of the draped modes, this season, is the slenderness of the figure suggested beneath them. If the woman wishes this effect, and would be *rightly corseted*, she will select an American Lady or a Lyra. Nearly 100 models from which to choose. Expert fitters are ready to furnish you, with your *individual corset*. They will see that you get the right effect. Naturalness, Slenderness and Beauty are assured here.
American Lady, $1 to $5 Lyra, $3.50 to $18.50



A Great Sale of Waists
Second Floor $5.00
Crepe de Chine Blouses---all colors $5
Crinkly Crepe Blouses---V Necks $5
Chiffon Blouses---drooped shoulders $5
Chiffon over lace---frilled revers $5
Crepe de Chine Mourning Blouses $5
Net Waists over Chiffon $5
Soft Taffeta Waists---net yokes $5
Wash Silk Waists---colors and stripes $5
Black Blouses---over net foundations $5
Combination Crepe de Chine and Lace $5

Fashion Has Turned to the Parasol
At no time has the Parasol been so universally a requisite for smart dressing---as this season.
Famed for our Parasol Business we are more than ever ready with the exquisite kinds.
A marvelous display Saturday of new and wonderful shapes, exquisite color blends, beautiful combinations of silk and lace and ribbon---all mounted on artistic handles, making this Parasol display a thing of beauty, which no woman can resist.
Stylish Parasols, $3.50 up to $18.75



Keely Company

SOCIAL ITEMS

Mrs. H. B. Way, who has been critically ill, is better and is recovering slowly. She is one of the most intellectual and philanthropic women of the state. As president of the Student Aid committee of the Georgia Federation of Women's Clubs she has rendered an invaluable service and her illness has been a source of state-wide regret.

Mrs. Cora Mel Patten has returned to Chicago.

Mrs. Emily Carter Devine is visiting Mrs. J. H. Devine in Chattanooga.

Mrs. W. C. Humphries is convalescing after an illness of several weeks.

Mr. and Mrs. Preston Arkwright will entertain at the dinner-dance this evening at the Driving club for Mrs. Max Howland of Boston.

Miss Ellen Stokes returns today to her home in Nashville, after a visit to Miss Marian Atchison.

Dr. T. P. Hinman will return Monday from Oklahoma.

Mrs. W. J. McBride and little daughter are the guests of Mrs. R. R. Shipp, in Moultrie.

Mrs. Arnold Broyles is spending the week-end in Newnan.

Mrs. J. Russell Porter is convalescing at her home on West Peachtree street after an illness of three weeks.

Mrs. B. S. Barker, of Gainesville, is spending the week-end with Mrs. C. L. Ayer.

Mrs. J. W. Estes, of St. Augustine, Fla., is the guest of Mrs. H. M. Horine. Miss Virginia Estes will visit Miss Laurent Horine at Easter.

Miss Nina Gentry is in New York.

After spending several years away from Atlanta Mr. LeRoy Humphries has recently returned from Europe and will make his home here.

Mrs. J. D. Young, of Washington, D. C., and Miss Louise Hartley, of Alabama, will be the guests of Mrs. W. C. Humphries for grand opera.

Miss Harriett Calhoun has returned from New York.

Miss Josephine Collier, of Chattanooga, is the guest of Miss Virginia Pound at the Ansley.

Mrs. Montague Boyd is visiting her daughter, Mrs. William Shallenberger, 285 Bedford place.

Dr. James E. Dickey, of Oxford, will preach in the East Point Southern Methodist church tomorrow at both morning and evening services.

The East Point Girls' Sewing club met yesterday afternoon with Miss Mamie Lancaster.

Mr. and Mrs. J. G. Craft and son, Jack, Jr., of Hartwell, were in the city Thursday and Friday.

Mrs. Fred Linder and Miss Margie Linder, of Hartwell, are at the Ansley. Miss Linder leaves today for Macon to visit friends at Wesleyan.

Mr. and Mrs. A. B. Bluthenthall, formerly of Atlanta, but now of Baltimore, are in the city as guests of the Piedmont hotel.

CHAMBER WORK PRAISED AT T. P. A. CONVENTION

Resolutions Approve Co-operation Between Traveling Men and Organization.

Columbus, Ga., April 3.—(Special.)—The Georgia Chamber of Commerce and the good work it is doing for the development of the state was heartily indorsed by the Georgia division, T. P. A., in convention here.

The state president, J. W. Bates, of Savannah, in his annual report stated:

"I am satisfied the co-operation of our state board with the Georgia Chamber of Commerce will be a great benefit to the association, and if the posts will co-operate with the local chambers of commerce, the two bodies, working as a unit, would be a great benefit to the association, as well as the city in which they are located."

As a result of this, Albert Ehrlich, member of Post A, of Savannah, introduced the following resolution:

"Recognizing the importance of the work already done, and that which is planned by the Georgia Chamber of Commerce, in its upbuilding work for Georgia, be it

"Resolved, That the Georgia division, Travelers' Protective Association of America, indorse this work as being beneficial to the whole state of Georgia, and we recommend that all members of the Georgia Traveler's Protective association co-operate with the Georgia Chamber of Commerce."

CLOSE CONTESTS IN BEN HILL PRIMARY

Fitzgerald, Ga., April 3.—(Special.) In the county primary election there were several close contests and the consolidated returns show that the following were elected:

For clerk superior court, D. W. M. Whitley; sheriff, W. H. Fountain; treasurer, F. M. Smith; tax collector, F. M. Graham; tax receiver, George Dormisey; coroner, W. H. P. Lee; surveyor, Oscar Brown; judge city court, D. E. Griffin; solicitor city court, W. H. Horne; commissioner roads and bridges, F. M. Malcolm; county commissioners, M. Dickson, W. M. Garbutt and R. V. Handley.

SELF-SUPPORTING FARM FOR THIS GEORGIA MAN

Fort Gaines, Ga., April 2.—(Special.) Fort Gaines citizens were treated to an unusual sight today when N. J. Barfield, of this county, drove into town with a two-mule wagon load of hams, shoulders and sides of home-raised smoked meat, which he sold at fancy prices. He declares he still has left all the meat he will need to run his farm this year.

Mr. Barfield believes in making his home supplies and making his farm self-sustaining.

QUINCY IS EXPECTED TO RUN FOR CONGRESS

Waycross, Ga., April 3.—(Special.)—Reports reached Waycross today through a reliable source that Judge J. W. Quincy, of Douglas, would not make any announcement of his intention in the eleventh district congressional campaign until after the meeting of the state executive committee in Atlanta tomorrow.

Close friends say he will announce and make the race against Congressman Walker, while others are equally as positive his announcement will be a card of thanks to his friends and declining to run this year.

Boy Scouts at Guyton.

Guyton, Ga., April 3.—(Special.)—The boy scouts of Guyton met at the school house and reorganized for the spring and summer season. J. H. Burke was selected as captain. Several outings are now being planned for the troops, which numbers about thirty members.

PLANS ARE LAID FOR GRANITE ROAD IN DEKALB COUNTY

Decatur, Ga., April 3.—(Special.)—The executive committee of the Granite Highway association met last night at the office of the Decatur board of trade and discussed preliminary details of building the granite highway from Decatur to Lithonia.

Engineer C. S. Mercer, who has just completed a survey of that part of the proposed route from Decatur to Stone Mountain, announced at the meeting that he would make his report to the committee Monday night. However, the committee estimates that this part of the road will cost about $70,000, provided the Stone Mountain quarry furnishes the broken stones free of charge as promised some time ago.

At this rate this part of the road will cost about $7,500 a mile. Stone Mountain being 9 miles distant from Decatur. The remainder of the road, from Stone Mountain to Lithonia, will cost about the same per mile, as Lithonia is expected to donate the stone for that portion.

BODY OF UNKNOWN MAN IS FOUND IN RIVER

Waycross, Ga., April 3.—(Special.)—Today in the Satilla river at Waterstown the body of an unknown man was found so badly decomposed that identification was impossible.

At the coroner's inquest a verdict declaring that the man met death by unknown violence was returned, being based on what the jurymen took for blood stains on a cuff and a bullet hole near the heart.

Officers have had no reports of a missing man and have no information that would show at what point the body was thrown into the river. Immediate burial of the remains was necessary.

FOR $10,000 DAMAGES GUYTON BANK SUED

Guyton, Ga., April 3.—(Special.)—Ten thousand dollars is the amount of a damage suit against the Effingham County bank, which has been filed by Charles P. Guyton, who alleges that he was falsely imprisoned in the county jail for five days.

He was placed in jail several months ago under bail bonds, proceedings sued out for the purpose of recovering two deeds alleged to have been in his possession conveying property to him, which he had mortgaged to the bank, which mortgage the bank had sued to judgment.

The suit will be heard at the fall term of the superior court.

FRANCE TO APPROPRIATE A FUND FOR EXPOSITION

Paris, April 3.—The opinion was expressed in the lobbies of the chamber of deputies today that the appropriation bill for French representation at the San Francisco exposition is likely to pass both the chamber and the senate before the Easter adjournment.

Limoges, France, April 3.—The Limoges Chamber of Commerce, which hitherto has been opposing official French participation in the Panama-Pacific exposition, owing to the undervaluation suits brought by the American treasury department, has changed its attitude and sent today to the ministry of commerce and to the foreign office a letter expressing the hope that the French parliament would vote an appropriation for French representation at San Francisco and urging that the institution should not be delayed or obscured by the Limoges controversy.

The chamber of commerce points out that five French exporting houses have obtained recognition from the United States government in the justice of their contentions and others are confident they will be treated with consideration.

Washington, April 3.—Siam has accepted the invitation to participate in the Panama-Pacific exposition, it was reported today by Sheldon L. Crosby, chargé of the American legation at Bangkok.

ADOPTED GIRL LOSES FIGHT FOR MILLIONS

New York, April 3.—The appellate division of the state supreme court today decided against Florence Louise Brandt, in her attempt to establish that she is the legally adopted daughter of the late William Ziegler. Miss Brandt claims one-half of the $10,000,000 estate left by Ziegler, the bulk of which went to William Ziegler, Jr., as adopted son.

To prove that Miss Brandt was Ziegler's legal heir, her attorney went back to the Mosaic law and quoted from the Old Testament of Abraham:

"Lo, I am childless; but one born in my house is mine heir."

The appellate division, however, supported the surrogate, who based his opinion on the Roman laws governing the adoption of children, which he said came down from Justinian.

Miss Brandt was a school teacher at Davenport, Iowa. She is a daughter, the record of the case shows, of a half brother of William Ziegler, who adopted her during her childhood. Later Miss Brandt's father went through court proceedings which abrogated this adoption. It was these proceedings which she attempted to have set aside so that she might share in the estate of the dead millionaire.

The higher court in its decision points out that Miss Brandt still may go to the supreme court in an equity suit to establish her right to a share in the estate.

WOMAN AND 2 CHILDREN MURDERED BY UNKNOWN

Little Rock, Ark., April 3.—Mrs. Elihu Francis and her two children were murdered by an unknown person and her husband and another child narrowly escaped the same fate at their home last night, near Arkadelphia, in Clarke county, according to reports received here today. The Francis home was set on fire by the murderer, the report stated.

Francis, according to the report, was awakened by his wife's death cries and ran from the house, later returning to rescue one child.

JAP POLITICIANS BALK AT JOINING CABINET

Tokio, April 3.—Difficulty in constructing a new Japanese cabinet has been encountered by Viscount Keigo Kiyoura. Many statesmen who had been selected for portfolios declined to risk ruining their political future, as there has been much popular disapproval of the selection of Viscount Kiyoura. Political groups in the house of representatives, including the constitutional body, the strongest body in the chamber, as well as the entire press, are opposing the new premier on the ground that his selection signifies a revival of the old bureaucracy.

Pelham Man Injured.

Pelham, Ga., April 3.—(Special.)—W. S. McCord, a prominent and well-known farmer living just over the Grady county line, was painfully injured here today. He was assisting in ginning a small quantity of cotton and got his right hand caught in the saws of the gins. Three of his fingers were cut off and the accident might have been more serious but for his presence of mind in quickly jerking his hand out of the saws.

Greeks Attacking Koritza.

Vienna, April 3.—A report received here today from Avlona, Albania, said Greek irregular forces were attacking Koritza, and other towns on the Argyro-Castro and Koritza line. Koritza was reported to be in flames and many persons were said to have been killed.

SAWMILL INTERESTS FORM BIG MERGER

Savannah Will Be Chief Place of Operations of $2,000,000 Combination.

Savannah, Ga., April 3.—Banking as one of the most powerful institutions in the lumber trade in the United States there was consummated a few days ago a merger of sawmilling interests, mostly in Chatham county, by which capital aggregating $1,000,000 will be employed, and Savannah made the chief place of operations, which will insure a vast increase in the coastwise exports of lumber from the port.

Under the style of the Seaboard Lumber company, already chartered under the laws of New York, Messrs. McArthur Brothers & Co., M. A. Gnatley, A. G. Goodpich and several local men have applied for charter at Springfield, Ga., several days since.

The companies which merge are: East Georgia Sawmill company, of Egypt, which was formerly owned by Alderman John E. Foy; the South Georgia Lumber company and the Georgia-Carolina Lumber company, both of which for several years operated extensively just west of Savannah.

ANTI-TRUST MEASURE PRACTICALLY COMPLETE

Washington, April 3.—While the Panama toll exemption controversy has been overshadowing all other legislation for several days, members of the senate committee on interstate commerce have continued at work in preparation of the anti-trust bill which is to be reported in the near future. Senator Newlands, chairman of the committee, said today that the bill in so far as its salient features are concerned, is practically complete. It embraces provisions for establishment of an interstate trade commission, a section to prohibit interlocking directorates of competing concerns and one to prohibit certain forms of holding companies and to regulate others.

"The bill ought to be worked out," said Senator Newlands, "some supplemental features, members of the committee differing as to the adequacy of the Sherman act as it stands."

When the report of the bill will be reported still is problematical.

HEARINGS CONCLUDED ON FERRIS MEASURE

Washington, April 3.—Hearings on the Ferris bill to open up, through a leasing system, the mineral resources on the public domain were closed today by the house lands committee, which agreed to begin executive consideration of the measure today. The bill may be ready to report a week later.

Clay Tallman, commissioner of the general land office, and George Otis Smith, director of the geological survey, the last witnesses today, both endorsed the bill.

The committee later met in executive session and Representative Lanroot, of Wisconsin, presented a draft of a separate bill to meet the needs of California where patents have been held up, under which the secretary of the interior temporarily would retain as royalty part of the oil produced and hold it until patents were issued or refused for the lands. This would meet the objection that under present conditions the oil is being drained by adjacent development lands, including the Standard Oil company and the Southern Pacific railroad.

BODY IN MORGUE MONTH AS RELATIVES SEARCH

New Orleans, April 3.—The body of a man who died at a local infirmary on March 3 has been identified as that of William Sharp Lively, a prominent cattleman of Texas and Louisiana. The remains were taken to the former home today for interment.

Reminsenes of a relative in delivering a letter is said to have been responsible for the failure of the wife of the dead man to locate her husband who had been missing for nearly a month.

FROST PREDICTED FOR PORTIONS OF THE SOUTH

Washington, April 3.—April frosts tonight over Virginia, the interior of North Carolina and the northern parts of Georgia and South Carolina were predicted today by the weather bureau. Severe weather conditions for this season prevail in many sections. Rains and snows persist over the northern districts east of the Mississippi and below zero readings were recorded north of Lake Superior.

NEW HAVEN TO SELL MERCHANTS' & MINERS'

New York, April 3.—Officers of the New Haven railroad system admitted today that negotiations for the sale of the Merchants and Miners' Transportation company to the Mercantile Trust Company of Baltimore were under way, but they said that the price of the property and other details had not been settled.

Officials of the Mercantile Trust and Deposit company here would not discuss negotiations for the purchase of the New Haven railroad interest in the Merchants and Miners' Transportation company. It is understood today from a reliable authority, however, that the deal had not been completed in behalf of a Baltimore syndicate.

REHEARING IS DENIED IN VANDERBILT CASE

Petition of College of Bishops Denied by Tennessee Supreme Court.

Nashville, Tenn., April 3.—The petition of the college of bishops of the Methodist church south, for a rehearing of the celebrated Vanderbilt university case was denied by the Tennessee supreme court today in an opinion handed down by Justice Lansden. The entire court concurred in the opinion.

Judge Lansden stated that the court upheld the decision rendered recently in which it was held that the Vanderbilt board of trust was self-perpetuating. He said that the petition for a rehearing contained no new facts in the case.

Ibsen's Widow Dies.

Christiania, Norway, April 3.—Susanna Ibsen, widow of Henrik Ibsen, Norwegian dramatic poet, died here today.

We redeem Liggett & Myers COUPONS

Full value for coupons and tags from Liggett & Myers tobacco and cigarettes. Big stock of Premiums. Save dollars—make choice and get present same day. Special welcome to ladies.

Harbour's Smoke House, 41 North Pryor Street.

EDUCATIONAL

Accountancy

Extension Instruction by Mail

Graduation from Pace Standardized Courses in Accountancy and Business Administration is the passport to worth-while Business positions everywhere.

"Accountancy Opportunities," 96 pp., a complete and authentic document, giving details of C.P.A. practice, rates of pay, etc., sent free. Mention change of position, and also for Placement Folder.

PACE & PACE

Pace Standardized Courses in Accountancy and Business Administration

30 Church Street, New York



Cap'n Dan's ship came in O. K.—
In a silver tea-pot—
Over his right shoulder.
Cape Cod showed pay streak for once.

CAP'N DAN'S DAUGHTER

Read the newest and best Cape Cod novel by

JOSEPH C. LINCOLN

N.B. This Novel Has Not Been Serialized

Published by D. Appleton & Company

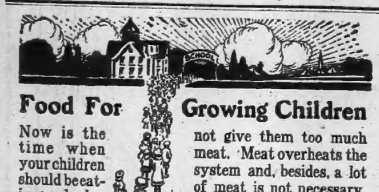

Food For Growing Children

Now is the time when your children should be eating wholesome, nutritious foods, so that they may develop and grow to strong man and womanhood. Be sure you do not give them too much meat. Meat overheats the system and, besides, a lot of meat is not necessary, for there are other foods that are just as nutritious and some more so than meat. One of the finest examples of a meat substitute is

FAUST

CUT MACARONI

A single 10c package of this wholesome food contains four times the nutrition of meat. It builds up, makes bone and muscle. It is the food that is very rich in gluten. You should give your children Faust Macaroni often. It makes an excellent dinner and, when cooked right, it is appetizing and delicious to the last morsel. Send for free recipe book and find outhow many different ways this economical food can be prepared.

5c and 10c packages—buy today

MAULL BROS.
St. Louis
Mo.

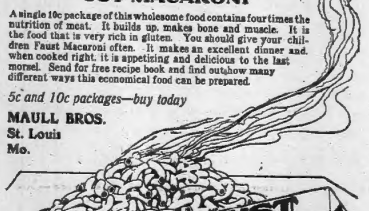



Are you making her mistake?

She made a needless mistake, this woman who is too tired, too foot-weary to stand.

She wanted so much to have her foot well-dressed and chic! So she made that needless mistake so many women make: she sacrificed comfort.

And now she is paying the price. Today her pleasure is spoiled!

"Tell me," she besought her companion, "does walking never tire you? Yesterday you shopped all afternoon, yet returned as fresh-looking as when you left. And your shoes always look so stylish, too!"



Red Cross Shoe

"Bends with your foot" TRADE MARK

And then the other woman told her the story of the Red Cross Shoe, told her—but—

Won't you come and learn this story for yourself? Here you will find *your style* among the new models in all fashionable leathers and materials.

Try it on. See how the Special Red Cross tanning process makes this shoe adapt itself to every movement of your foot. At your first step you will realize you have found just the style perfection you want combined with comfort such as you have never known before.

Come, *now!* Don't deny yourself the joy of wearing the Red Cross Shoe another day.

Prices: $3.50 to $5.00

Davison-Paxon-Stokes Company



Clean Up and Beautify Atlanta

The campaign is on. We are going to have a cleaned-up, painted-up Atlanta for the "Shriners."

So far, so good; but let us go further and make use of that cleaned-up yard, both front and back.

Fill the back yard with the money-saving, health-saving vegetable garden.

In front and on the side, patch up the ragged-looking spots in the lawn by sowing Grass Seed; make beds of the bedding and decorative plants, such as geraniums, coleus, salvia, etc. These are

To Last All Summer

and make our home places, individually, and the city as a whole, an attractive place for those of us who have to look at them all season.

It's all right to "slick up" for special occasions, but it's far better to make and keep an "Atlanta Beautiful" all the year for ourselves and the tens of thousands of visitors that are constantly coming to our city and forming opinions from what they see.

Hastings' Is the Place

to get all those things in the way of Seeds, Plants, Bulbs and Fertilizers necessary to make and keep Atlanta beautiful this spring and summer.

Always glad to see you when you come to our city store, but if not convenient, just phone in your order. Double daily delivery service.

Bell Phones: Main 3962, Main 2568. Atlanta Phone 2568.

H. G. HASTINGS & CO.
16 West Mitchell St.





For Easter Morn

Some of us fast during Lent—some of us don't, but we all agree that there is no better breakfast for Easter or any other morning than mild sugar cured ham or bacon—the kind that leaves a lingering memory of juicy, delicate flavor with just a suggestion of the "tang" of hickory log smoke. That's

Armour's "STAR"
"The Ham What Am"
and Bacon too

Sports

Crackers Tie---Jackets Win

Edited By DICK JEMISON

Crackers Tie the Braves In Hot Ten-Inning Game; Teams Scrap Throughout

By Dick Jemison.

The Crackers and Braves played a fierce ten-inning tie game at Ponce de Leon Friday afternoon, the final count being 3 to 3 when Umpire Winters called the contest on account of darkness.

And speaking of Umpire Winters. He was the storm center throughout the contest as the result of many close decisions that fell to his lot. First, he displeased the Crackers and, then the Braves, and the howls that arose added spice to the afternoon.

There is no love lost between the Crackers and the Braves. They fight for each ball game they play, just like Georgia and Tech fight in college circles.

Teams Crab.

The crabbing tactics of the Braves makes them heartily disliked by every member of the Atlanta team. "Just because you've got on a big league uniform you think you're a ball player" is a sample of the hot shots sent their way by Cracker players.

The locals have not forgotten the way the Braves tried to crab the games in Macon with the aid of Umpire Augie Moran, and now that they have them on the home soil they are giving them a dose of their own medicine.

A decision at first base that could have been called either way, but which went against the Crackers, resulted in the game ending in a tie. It was the turning point. Niven in the Crackers' favor locals would have won.

Lookout, Johnny!

Johnny Evers can chank his lucky stars that the fans did not hear his remark to Umpire Winters, or he would have been climbing the center field fence with the entire fan colony in pursuit.

The only man that has ever been in Atlanta was Sherman," was the remark that sifted up to the press box.

Manager George Stallings is not here with the Braves, being detained at his home on business. He will not join the Braves until they play in Charlotte. Johnny Evers is in charge of the team.

Evers sent George Tyler, considered by many to be the best left-hander in the National league, against the Crackers, and the big fan had all of the troubles holding the Crackers in check.

Perryman Twirls Well.

Key Perryman, the former Emory college star, twirled for the Crackers and had he gotten as good breaks as Tyler he would have pitched a no-hit, no-run game. He pitched a splendid game, however, and deserved to win the victory.

A couple of hump back liners (Texas leaguers) in the first two innings produced runs mainly responsible for the three runs of the Braves, as batted up line-up made them fall safe.

The fielding of Holland and Eibel and the hitting of Maranville and Long were the best individual features of the game.

Maranville opened the game for the Braves with a single to center. He was forced at second by Evers. Evers advanced to second on an infield out and tallied on Griffith's Texas leaguer, which fell between Manush and Flanagan.

Schmidt opened the Braves' second with a single to left. Connolly sent a single, sending Schmidt to second. Deal hit to short, Holland forcing Connolly there, Schmidt going to third. Whaling hit to Holland, who threw Schmidt out at the plate.

Tyler walked and then Maranville hit one to left for a single, scoring two runs.

Flanagan Doubles.

The Crackers' first run came in the sixth inning. With one gone Long bounced a hit off of Maranville's chest and he scooted when Flanagan stung a double to right field.

The two tying runs came in the eighth. Welchonce walked. Long singled to right. Eibel beat out a bunt, filling the bases. Lynch hit to short, forcing Eibel, Welchonce scoring on the play. Long tallied on an attempted double steal. Lynch delaying long enough to allow Long to score and then being tagged out by Perryman.

The teams try it again this afternoon. Browning will probably twirl for the Crackers with Perryman holding. Strand and Cowdy will probably be the Braves' battery.

The Box Score.

BOSTON—	ab.	r.	h.	po.	a.	e.
Maranville, ss.	5	0	1	2	4	1
Evers, 2b.	4	0	0	1	2	0
Gilbert, cf.	4	0	0	2	0	0
Griffith, rf.	4	0	1	0	0	0
Schmidt, 1b.	4	0	1	4	1	0
Connolly, lf.	4	0	1	1	0	0
Deal, 3b.	3	2	1	1	3	0
Martin, ss.	0	0	0	1	0	0
Whaling, c.	4	0	0	7	2	0
Tyler, p.	2	0	0	2	3	0
Totals.	36	3	5	20	15	3

ATLANTA—	ab.	r.	h.	po.	a.	e.
Manush, 2b.	5	0	0	1	4	0
Holland, ss.	4	0	0	2	4	0
Welchonce, cf.	4	1	0	1	0	0
Long, lf.	4	1	2	1	0	0
Eibel, 1b.	4	0	2	14	0	0
Flanagan, rf.	4	0	1	4	0	0
Lynch, 3b.	4	0	0	1	2	0
Reynolds, c.	3	0	1	4	1	0
Perryman, p.	3	0	0	0	2	0
Totals.	36	3	6	28	14	0

Score by innings:

Boston.	.120	000	000	0	—	3
Atlanta.	.000	001	020	0	—	3

Summary: Two-base hits: Flanagan; sacrifice hit, Perryman; stolen base, Welchonce; passed ball, Reynolds; hit by pitcher, Maranville (Reynolds); struck out, by Tyler 6, by Perryman 3; bases on balls, off Tyler 1, off Perryman 1. Double plays, Holland to Eibel, Holland to Manush to Eibel. Time of game, 2:30. Umpire, Winters.

GEORGIA HAMMERS AUBURN HURLERS

Old Rivals Meet on the Diamond—Georgia Wins 10 to 2—Play Double-Header Today.

Auburn, Ala., April 3.—(Special.)—In a hard hitting game Georgia had no trouble in defeating Auburn today. Each team fielded about the same, but Georgia had no trouble in hammering Savage when hits meant runs.

Auburn wasted some hits by reckless base running at critical moments. Henderson led Georgia at the bat, the four clean singles, while Steed was the only man of the Auburn team to get two hits.

Auburn scored in the first on singles by Arnold and McNeil and again in the ninth on Clements' error and Steed's two-bagger. Georgia scored two in the second, three in the third, two in the fifth, one each in the sixth, seventh and ninth, mostly on clean hits. Davis and Driver will do the pitching for Auburn and Cooley and Cody and Fox will go in the box for Georgia.

The Box Score.

AUBURN—	ab.	r.	h.	po.	a.	e.
Arnold, 2b.	4	0	1	2	3	0
Moulton, ss.	4	0	0	2	4	0
Harris, cf.	4	1	1	0	0	0
McNeil, 1b.	4	1	1	9	0	0
Wynne, 3b.	3	1	1	2	0	0
Steed, lf.	4	0	2	1	0	0
Louisel, lb.	4	0	0	11	0	1
Graydon, rf.	4	0	0	1	0	0
Bonner, lf.	4	0	0	0	0	0
Savage, p.	2	0	0	0	2	1
Wilson, p.	2	0	0	0	3	1
Totals	35	3	6	27	12	3

GEORGIA—	ab.	r.	h.	po.	a.	e.
Ginn, cf.	5	1	1	2	0	0
Clements, ss.	5	1	0	1	0	2
McWhorter, rf.	4	0	0	2	0	0
Henderson, 3b.	5	1	4	1	2	0
Harrison, 2b.	4	1	2	2	5	0
Brown, lf.	4	0	1	2	0	0
Holden, 3b.	5	0	1	0	2	0
Hitchcock, p.	4	0	0	0	3	0
Torbett, c.	4	0	0	5	1	0
Totals	37	10	13	27	17	2

Score by innings: R.

Georgia	023	021	10—	10
Auburn	100	000	001—	2

Summary: Two-base hits, Ginn, Steed; home runs, McWhorter, Harrison; three-base hits, Harrison. Base on balls, off Savage 2, off Wilson 1, off Hitchcock 2; struck out by Savage 2, by Wilson 2, by Hitchcock 4. Hits, Savage pitched, Savage 6, Wilson 3; hits, off Savage 5, off Wilson 4; passed balls, Torbett 2; left on bases, Auburn 6, Georgia 8; stolen bases, Ginn 2, Wynne; sacrifice hits, Clements, McWhorter, Harrison, Brown. Umpire, Pat Donahue.

Panamas Cleaned, Best Work. BUSSEY, "The old hat man" 28½ Whitehall.



BASEBALL

Our Stock Is Absolutely Complete and We Can Outfit You in a Hurry

Baseballs	10c to $1.25
Catchers' Mitts	25c to $10.00
First Basemen Mitts	$1.00 to $5.00
Fielders' Gloves	25c to $5.00
Masks	25c to $4.00
Baseball Bats	10c to $1.50
Protectors	$1.00 to $10.00
Baseball Suits; complete with belt, cap and stockings	$2.00, $3.00, $5.00
Baseball Shoes	$2.50, $3.50, $5.00
Sliding Pads	$1.50
Baseball Stockings	50c and $1.00
Score Books	25c, 50c, $1.00
Umpire Indicators	50c
Scoring Tablets	25c
Bat Bags	$1.00 to $3.50
Baseball Bases	$3.50

KING HARDWARE CO.

Agents for Fairbanks Scales

53 Peachtree St. 87 Whitehall St.

YELLOW JACKETS BAT OUT VICTORY

Hammer Mississippi College's Star Twirler for 4 Runs in the Eighth—Play Again Today.

TODAY'S GAME.

Today the second game of the series will be played by the two teams at Grant field. Pitts will hurl for the Jackets, with Witherington doing the receiving, while Brooks will occupy the mound for the visitors, with Bethea catching him.

By Hal Reynolds.

By springing a batting rally, which netted four runs, in the eighth inning, Tech downed the Mississippi college team yesterday afternoon on Grant field by the score of 6 to 4.

The game was fast, well played and evenly contested, many sensational plays being pulled off by both nines. Mississippi was the first to score the pan. Her lead of one run was not held for long, however, as Tech scored two tallies in her half in this inning. From then on, both sides went out in almost regular order until Tech's memorized eighth inning.

Thompson Fields Well.

Thompson, playing center field for the visitors, robbed a number of Tech men of hits by his clever fielding.

Brooks showed up especially good with the willow, batting out a couple of safeties on his first two trips to the plate. He also nailed a line drive from Pound's bat, robbing him of a triple.

Langston hurled a mighty good game for Mississippi, keeping Tech's hits well scattered. But twenty-three men faced him during the time that he occupied the mound. Tech was powerable to do much with him when men were on the bases.

Bryant Stars.

Bryant hurled a good article of ball for the Jackets. He showed plenty of stuff. He yielded six hits and made four men whiff the breezes.

Burr led a nice day at the initial cushion, accepting all of his sixteen chances in most approved style. He had hard luck at the bat, being robbed of two hits.

Hill fielded well around the hot corner, throwing out five men on some difficult chances.

Mississippi Scores First.

Mississippi scored one in the second. Brooks rolled a hot one through the box; went to second on a wild pitch and third when Jamieson's bunt was allowed to roll safe. He scored on a moment later on Thompson's hunt.

In their half of the second, Tech counted two. Pound walked, advanced to second on a balk, to third on a fielder's choice, and scored on E. Montague's long fly to center. Johnson came in on Hill's safe single.

With two men out in the eighth, Mississippi pushed two over. Lipsey singled to left, went to third on Clay's hard drive to right. Both scored on Bethea's grounder to Hill, who hit the runner with the ball just as he reached first.

Tech won out in the latter half of the inning on some good stick work. Holland, batting for Bryant, singled. Malone, hitting for Wooten, hit a hot one to right for one bag. Holland going to second. On T. Montague's hit to left center, Holland scored and Malone went to third. Montague taking second on the throw in. Witherington kicked in with a double to right, scoring Malone and T. Montague. Witherington advanced to third on Burr's Texas leaguer over short. He tallied on Pound's long fly to right.

The Box Score.

TECH—	ab.	r.	h.	po.	a.	e.
Wooten, ss.	2	0	0	0	1	0
E. Montague, 2b.	4	0	0	2	3	0
Witherington, c.	4	1	1	4	2	0
Burr, 1b.	4	0	2	16	0	0
Pound, rf.	2	1	0	0	0	0
Johnson, lf.	4	1	1	1	0	0
Hill, 3b.	3	0	1	1	5	1
Bryant, p.	4	1	1	0	3	0
xHolland.	0	0	1	0	0	0
xxMalone.	0	0	0	0	0	0
Eubanks, p.	0	0	0	0	0	0
Donaldson, ss.	0	0	0	0	0	0
Totals.	29	6	7	27	13	1

MISSISSIPPI—	ab.	r.	h.	po.	a.	e.
Lipsey, 3b.	3	1	2	1	2	0
Cupit, 2b.	4	0	1	2	3	0
Bethea, c.	4	0	0	2	7	0
Brooks, rf. & p.	4	2	2	0	0	0
Jameson, 1b.	4	0	1	10	0	0
St. John, ss.	4	0	0	2	0	1
Thompson, cf.	4	0	0	2	0	0
Turner, lf.	4	0	0	0	0	0
Langston, p.	4	0	0	0	3	0
Smith, rf.	0	0	0	0	0	0
Totals.	32	4	6	24	11	1

Score by innings. R. H. E.

Mississippi	010	010	020—	4	6	1
Tech.	000	000	04x—	4	7	1

xHit for Bryant in eighth.
xxHit for Wooten in eighth.

Summary: Two-base hits, Witherington; innings pitched, by Bryant 8, by Eubanks 1, by Langston 1, by Brooks 1; struck out, by Bryant 4, by Eubanks 1, by Langston 2, by Brooks 1; bases on balls, off Bryant 2, off Langston 2; sacrifice hits, E. Montague, Pound; stolen bases, E. Montague, Witherington, E. Montague, Wooten; wild pitches, Bryant, Brooks; balks, Langston, Bryant; hit by pitched ball, by Bryant (Wooten). Time, 1:34. Umpire, Smith, (Harvard).

Morehouse v. A. U.

A ripping game of baseball will be played this afternoon when the Morehouse college Tigers hook up with the Atlanta university "Come Backs." The game will be played on A. U.'s campus, and will start promptly at 3:30 o'clock. Admission 25c, ladies and children, 15c.

Eggers Released by Court; Grant's Death Causes Grief

Recorder Broyles Holds That Law Permitted Bout, and Eggers Is Not Responsible for His Opponent's Death.

Following the tragic death early Friday morning at the Grady hospital of Jimmy Grant, of Chicago, the game little boxer, who had been lying unconscious, at the point of death, since his battle Tuesday night at the Orpheum theater with Johnny Eggers, bantamweight fighter of New York, Judge Broyles Friday afternoon released Johnny Eggers from all responsibility for the death of Grant.

A flood of applause rung throughout the crowded courtroom when Judge Broyles dismissed the case against young Eggers.

The stubborn legal battle waged for an hour between the two attorneys, James L. Mayson, for the city, and Tolbert W. Moore, for Eggers. The defense called attention to the fact that a city ordinance permitted the prize fight to be held, and that Grant's death, therefore, could not have been the result of an unlawful act on the part of Eggers.

"If Grant were alive," asked Attorney Moore, "would he bring a suit against young Eggers, his opponent in the ring, for assault and battery? There is no violation of the law in the act of engaging in the prize fight."

Judge Broyles, after hearing all the evidence, decided that as the fight was only a ten-round bout, and a gloved matched, and not a finish fight, that Eggers could not have been engaged in a willful violation of the law. Dr. William H. Goldsmith, one of Grant's attending physicians, testified positively that Grant's death was the result of violent pneumonia, which had developed since the date of the prize fight. He further testified that the pneumonia was not precipitated by the punishment he received in the fight, stating that he himself had seen the fight, and that Grant's body showed no signs of any great punishment. He stated that Grant's mental state of unconsciousness was probably due to a shock received when he drank the glass of ice water immediately after shaking hands with Eggers at the close of the fight and continued until his death, due to the inroads of the violent attack of pneumonia which set in, which gave him no chance to regain consciousness.

Grant's body will be sent to Chicago, his old home, this morning at 11:55 o'clock for funeral services and burial.

In the meantime it is lying at Patterson's undertaking establishment on North Forsyth street. John Reinert, a brother-in-law of Grant, came to Atlanta Friday morning from Florida in answer to a telegram, and will accompany the body of the fighter back to Chicago.

MERCER IS BEATEN BY FLORIDA NINE

Gainesville, Fla., April 3.—(Special.) Florida defeated Mercer here today by a score of 4 to 2. Hunt, who was on the mound for Mercer, could not prevent onslaught of Florida, whose men got four of the six hits during the first two innings.

In the third Hunt was relieved by Forrester, and with the exception of two hits in his first performance, he was irresistible for five innings. In the fifth Forrester gave three bases, however, and with the assistance of Coach Shannon Cassetty club, Delaware, will meet here tomorrow in the thirty-six-hole final of the men's event of the fourteenth annual state golf and south amateur golf tournament.

Gardner today defeated Dr. C. H. Gardner, of the Agawan Hunt club, Providence, R. I., four up and three to play, and Worthington went down W. M. Paul, of the Mecklenburg Country club, Charlotte, N. C., six up and five to play.

	R.	H.	E.
Mercer	000	001	010—2	6	4
Florida	221	010	02—7	4	5

PINEHURST GOLF

Pinehurst, N. C., April 5.—Paul E. Gardner, of the Owenmia Golf club, Chicago, and R. S. Worthington, of the Shawnee Country club, Delaware, will meet here tomorrow in the thirty-six-hole final of the men's event of the fourteenth annual United north and south amateur golf tournament.

Gardner today defeated Dr. C. H. Gardner, of the Agawan Hunt club, Providence, R. I., four up and three to play, and Worthington went down W. M. Paul, of the Mecklenburg Country club, Charlotte, N. C., six up and five to play.

ALFONSO WILL PICK SPAIN'S POLO TEAM

San Francisco, April 3.—King Alfonso personally will select the team which will represent Spain at the international polo tournament in San Francisco, for which the Panama-Pacific exposition has appropriated $100,000.

MILLER DISMUKES' HATS

41 PEACHTREE



My store is full of the newest Spring styles, jaunty, full of life, and just a bit daring. These are the HATS that young men want. Hats that are really different. More conservative styles, too,

FOR OLDER MEN

Stetson Hats $4 and $5 Knapfelt Hats $4

Other Good Hats $3

The Only Exclusive High Grade Hat Store in Town

"A Game Kid," Is Tribute Paid Prize Fighter by His Friends, Who Visit Undertaking Establishment to See Body.

"A game kid," was the epitaph that the laconic friends of Jimmy Grant pronounced, time after another, as, Friday afternoon and evening, they came out of the undertaking establishment where the body of the dead bantamweight was lying. Few had anything to say as they went in, but coming out, they would gather in groups and utter that unmeditated memorial: "A game kid."

It must have been said a hundred times during the day.

The visitors were curiously assorted. There was a big third-rate fighter, a wreck of many training camps, with his nose broken and his ears cauliflowered, who could say nothing except, "Well, it's too bad; it's too bad." He was asked if he had known the dead man.

"Huh?" he answered. "No, I didn't know him, but I seen 'th' scrap." He went out. Presently he was succeeded by three women from a burlesque theater where Grant had once appeared. They were mere acquaintances, but when they came out of the chapel one of the girls, overcome because she cared anything about the dead man as an individual, but because she was a girl and she had just left the presence of death, said, "He probably left the only tears shed over the body of the fighter."

A half dozen business men came in together. No, they had not been acquainted with Grant. They were not even of the sporting class. They had simply read the story, and they wanted to look upon a man who was such a good fighter that he not only had lost heart when he was whipped, but when he was dying. There were twenty or thirty visitors of this character, all of them manifestly of a type which would never have given Grant a second thought if he had met him on the street. They become champion of the world. Grant, bantamweight fighter, was nothing to them, but dead, he was. On the other hand, this unknown who had fought his way to death with a broken hand, a half-stopped nose, and a heart broken forever in the tenth round rather than give up, ten minutes after he had made the same appeal to them that the heroes of the ring which places victory above life has made to many other men down many other ages.

Grant's body in particular was noticeable: It was all very well to say that Grant had eaten a hearty dinner or drunk too much ice water, but there was not a human being in the changing chamber that came into the undertaking chapel who believed a word of it. All the doctors in the world could not have convinced them that Grant died of indigestion. Those technicalities were to do only with the clinic and the post-mortem; these men were not concerned with details, but with facts, and to them the main fact was that Grant had died fighting. Indigestion and pneumonia might be all right, but these people knew that it would not have set a lit of Grant in order to save his strength instead of exhausting it completely in a hopeless battle.

"A game kid," they said to one another, and went away.

The body of Jimmy Grant will be taken this morning at 11:55 o'clock to Chicago for funeral and interment

COLLEGE GAMES

Games Today.

Mississippi College vs. Tech, at Atlanta.
Georgia v. Auburn, at Auburn (2 games).
Clemson College v. Furman, at Greenville.
North Carolina A. & M. v. Wake Forest, at Raleigh.
Washington and Lee v. V. P. I., at Lexington.
Trinity v. Guilford, at High Point.
Davidson v. Wofford, at Spartanburg.
Mississippi A. & M. v. Millsaps, at Starkville.
Mississippi v. Tulane, at New Orleans.
Kentucky State v. Michigan, at Lexington.
Mercer v. Florida, at Gainesville.
G. M. C. v. Richmond College, at Meridianville.

Clemson 3, Erskine 2.

Clemson College, S. C., April 3.—(Special.)—Webb's startling drive in the eleventh inning with the bases full on balls, broke up the game and won for Clemson over Erskine, 3 to 2, in a fast and furious game, characterized by the pitching and clean fielding of both teams. Gaulden, Clemson's young pitcher, was a star, striking out seven. Simpson fanned two.

	R.	H.	E.
Erskine.	000	001	000 00—1	6	3
Clemson.	000	000	001 00—2	4	1

Batteries—Gaulden and Brown; Simpson and Galloway. Umpire, Goodman.

South Carolina 1, Guilford 0.

Columbia, S. C., April 3.—Milton Allen, pitching for the University of South Carolina, today allowed only two hits and no runs and struck out twelve men in a game with the Guilford college, North Carolina. Only three Guilford players reached first base, two on passes and one on an error. South Carolina won the game, 1 to 0.

Princeton 6, Dickinson 2.

Princeton, N. J., April 3.—The Princeton baseball team opened the 1914 season here today by defeating Dickinson college, 6 to 2 victory over Dickinson college.

G. M. C. 2, Richmond 0.

Milledgeville, Ga., April 3.—(Special.) Richmond academy was defeated by Georgia Military college, 2 to 0. The Augusta boys came stronger than was expected over the visitors, batting the heavy hitters to three hits. Saunders pitched a splendid game, only 27 men facing him, striking out 11 and allowing only two bunt hits. The game was called.

	R.	H.	E.
Richmond academy.	000	000	000—0	3	2
G. M. C.	001	000	10—2	2	5

Batteries—Philpot and Royleton; Saunders and Ellison.

At Roanoke, Va.: Roanoke college 8, Richmond college 7.

At Davidson, N. C.: Trinity college 4, Davidson college 4.

At Elon, N. C.: West Virginia Wesleyan 9, Elon college 7.

At Norman, Okla.: University of Oklahoma 13, Chilocco university of Hawaii 1.

Cornell 5, Virginia 3.

Charlottesville, Va., April 3.—Cornell university today defeated the University of Virginia in baseball, 5 to 3, in a ten-inning game.

Score:	R.	H.	E.
Cornell.	1	5	3
Virginia.	3	6	2

Batteries—Traub and Schirck; Flanagan and Green.

Tennessee 5, Vanderbilt 4.

Knoxville, Tenn., April 2.—The University of Tennessee baseball team opened its season today by defeating Vanderbilt university, 5 to 4. Tennessee garnered fifteen hits off Jones and Lattimer, Vanderbilt pitchers.

Score:	R.	H.	E.
Tennessee	5	15	2
Vanderbilt	4	8	1

Batteries—Hutchesson and Keith; Jones, Lattimer and Brown.

At Dallas, Texas—Centenary college, of Louisiana, 3; University of Dallas 4.

AMASON IS SOLD TO ALBANY CLUB

Sally Leaguers Get Former Tech First-Sacker—"Bill" Smith Keeps Stout String Attached.

First Baseman Amason has been sent to the Albany club of the South Atlantic league, under optional agreement, the deal being closed Friday morning and Amason leaving on the afternoon train.

Manager Smith kept a stout string attached to the promising young first-backer, which he will pull at the end of the Sally league season. He considers Amason too promising to let go outright.

With a year's experience in the South Atlantic league, where he should prove a star, Amason will be ripe for play with the Crackers next season.

LOCAL PREP LEAGUE STARTS ITS SEASON

Standing of the Clubs.

	Won.	Lost.	P.C.
Boys' High.	1	0	1.000
Peacock-Fleet.	1	0	1.000
Stone Mountain.	0	0	.000
G. M. A.	0	0	.000
Marist.	0	1	.000
Donald Fraser.	0	1	.000
Tech High.	0	0	.000

By Carl Taylor.

The local prep basketball league got away to a good start Friday afternoon, six of the seven teams in the league playing games.

In every case except one, the game was a walk-away for the victors. Boys' high and Stone Mountain winning their games by large scores. In the Peacock-Fleet-G. M. A. game it was close throughout, Peacock winning by two runs.

Boys' High Swamps D. F.

Making sixteen hits for seventeen runs, Boys' high had little difficulty in downing Donald Fraser one day Friday afternoon the Georgia Military academy diamond, at College Park. Boys' high made nine more hits in the game than did her teammates gave him good support.

Score by innings:	R.	H.	E.
Boys' High.	221 002—17	16	0
Donald Fraser.	000 000 100—	1	4

Batteries: Warwick and Weaver; Emmitt and Burton.

Stone Mountain Wins Easily.

Stone Mountain had little difficulty in downing the Marist nine Friday afternoon on the latter's home field to the tune of 1. Stone Mountain hit the ball when it was needed to hit, and, aided by eleven errors that Marist made, won easily.

Score by innings:	R.	H.	E.
Stone Mountain.	210 431 311—16	16	1
Marist.	001 000 00x—	1	11

Batteries: Hall and Gibson; Britton, Wrigley and Hubert.

G. M. A. Loses to Peacock.

In the closest game to be played yesterday afternoon in the Prep league, Peacock defeated Georgia Military academy by the score of 5 to 3. Up until the eighth inning the score was 4 to 1 and the game had developed into a pitchers' battle between Murphy and Peacock, Murphy starred with the stick for Peacock.

G. M. A.	R.	H.	E.
Peacock-Fleet.	001 000 000—	1	5
	100 300 01x—	5	9

Batteries—Murphy and Etheridge; Smith, Jones and Gato.

Grammar League Results

Six games were played by the members of the Grammar league yesterday afternoon in Piedmont park, in each case the score was comparatively close.

North Side.

On the north side the winners were Edgewood and Boulevard, while the Tenth and Oakland nines battled, ended in a tie, 4 to 4. Oakland had the game safely tied up in the seventh inning, when Tenth came to life and made two runs, tying the count.

Here are the scores:

Score by innings:

	R.	H.	E.
Edgewood.	.300 420 0—	9	4
Ivy.	.020 010 0—	3	4

Batteries—Johnston and Johnson; Thomson and Taylor.

Score by innings:

	R.	H.	E.
Oakland.	.102 000 0—	4	8
Tenth.	.010 100 2—	4	5

Batteries—Montgomery and Baker, Morris and Jordan.

Score by innings:

	R.	H.	E.
Boulevard.	.143 110 1—	8	3
Davis.	.000 001 2—	3	4

Batteries—Bailey and McLaughlin, Ragsdale and Williamson.

South Side.

On the south side the winners were: Hill, Fraser and Fowler. Fowler made 26 hits and 23 runs in their games with Walker street.

Here are the scores:

Score by innings:

	R.	H.	E.
Fraser.	.203 210 2—	9	4
Peoples.	.102 030 0—	6	4

Batteries—Jones and Smith, Owensby and Self.

Score by innings:

	R.	H.	E.
Hill.	.260 020 0—	10	6
Battle Hill.	.021 000 0—	3	4

Batteries—Winburn and Green, Penrify and Hardage.

Score by innings:

	R.	H.	E.
Walker.	.000 1 0—	1	7
Battle Hill.	.255 11x—23	26	1

EMORY BASEBALL.

Juniors Defeat Freshmen in Farcical Contest.

Emory College, Oxford, Ga., April 3.—(Special.)—Emory's baseball game played this afternoon between the Junior-freshmen postponed game played this afternoon puts Emory's interclass race as follows:

	P.	W.	L.	P.C.
Juniors	2	2	0	1.000
Seniors.	2	1	1	.500
Sophomores.	2	1	1	.500
Freshmen.	2	0	2	.000

The Juniors wearied themselves through three innings this afternoon by playing a farce game with the freshmen, which they won by the score of 15 to 1. It consumed about two hours of a very pretty afternoon to stage this miserable exhibition of the national pastime.

Score by innings: R. H. E.

Freshmen.	000 100 000—	1	2 10
Juniors.	221 302 12x—15	12	3

Batteries: Williamson, Lane and Mobley; Summers, Neal and Cheshire. Umpires, Kitchens and Saxon.

Speed Boat Races.

St. Augustine, Fla., April 3.—The Hydro Bullet, owned by Earl H. Dotkin, of Chicago, today won the second trial speed boats of the 25-foot class in the 16-knot handicap event of the international championship speed boat races here. The final is scheduled for tomorrow.

WEEK'S TRADE REVIEWED BY MERCANTILE AGENCY

New York, April 3.—Bradstreet's tomorrow will say that there is a good deal of irregularity in trade reports. While business in many lines makes an acceptable comparison with last year, the sum of complaints now heard is found in the tendency to buy in small lots for immediate uses rather than to make heavy purchases for distant wants.

Withal, there is a good volume of business, and while retail trade has been hampered by unpropitious weather, the movement in general is forward.

In the winter wheat growing sections there is more optimism than conservatism and, therefore, trade, in a collective sense, exhibits improvement.

Retrenchments by railroads and unsettlement in western bituminous fields invest the labor situation with a less favorable color.

For the week failures, 256, against 227 last year; wheat exports 2,622,433, against 4,661,778; bank clearings $5,507,845,000, an increase of 2.7 per cent.

HESTER'S MONTHLY COTTON FIGURES

New Orleans, April 3.—Secretary Hester's New Orleans cotton exchange statement today covers the monthly movement to the close of March.

Compared with last year, it shows an increase for the month in round figures of 30,000, a decrease compared with the year before last of 258,000 and with 1911 an increase of 297,000.

The total for March was 761,894, against 647,411 last year, 1,116,161 year before last and 464,288 same time in 1911.

The amount of the crop brought into sight for the seven months, September to March, inclusive, is 7,716,000 ahead of last year, 823,000 behind the year before and 2,426,000 ahead of 1911.

The movement exclusive of December shows receipts at all United States ports 3,658,478, against 3,834,736 last year, 10,943,950 year before last and 7,995,551 same time in 1911; overland across the Mississippi, Ohio and Potomac rivers to northern mills and Canada 456,458, against 450,000 last year, 1,016,730 year before last and 1,076,878 same time in 1911; southern mill takings, exclusive of consumption at southern outports, 2,442,000, against 2,234,000 last year, 1,935,000 year before last and 1,721,000 same time in 1911, and interior stocks in excess of those held at the close of the commercial years 500,317, against 482,642 last year, 1,000,000 year before last and 382,570 same time in 1911.

For the seven months the total movement of the cotton crop from the 1st night for the seven months ending close of March, 1914, was 7,716,000, against 6,892,568 last year, 14,374,504 year before last and 5,289,944 same time in 1911.

Northern spinners took during March 192,000, against 172,976 last year and 229,442 year before last, thereby making their total for the seven months to 1,678,000 same time in 1913 last year and 2,194,202 year before last. This is their average weekly takings for the seven months, 239,714, 247,573 last year and 72,453 year before last.

Foreign takings for the seven months of the season have been 7,646,000, showing an increase over last year of 535,916 and a decrease over the same period year before of 1,284,653.

The total takings to March 31 of the leading southern interior centers at the close of March were 1,351,936, against 1,285,805 last year and 1,737,382 year before last.

Including stocks left over at ports and interior towns from the last crop and the total crop brought into sight during the seven months, the supply has been 12,867,671, against 12,227,373 last year and 14,541,176 the year before.

The total crop of the United last year as 68-100 per cent of the cotton crop has been consumed and for the same seven months in 1912 the percentage of the crop brought into sight has been 58 and for the same period in 1911 the percentage marketed was 37.

In addition to the monthly figures, Hester's Review has issued today a statement of the weekly movement for the seven days ending April 3, inclusive, which shows receipts at all towns this year 158,116, against 132,852 for the week ending April 4, 1913, last year 213,687 year before last and 84,582 same time in 1911.

World's Visible Supply.

New Orleans, April 3.—Secretary Hester's statement of the world's visible supply of cotton, made up from special cable and telegraphic advices, compares the figures of this week with last week and a year ago as follows. It shows a decrease for the week just closed of 224,000, against a decrease of 225,912 last year, and a decrease of 37,000 year before last.

The total visible supply is 7,725,813, against 8,852,587 last week, 5,074,544 last year and 4,241,813 year before last. Of this the total of American cotton is 5,825,813, against 7,025,587 last week, 3,621,544 last year and 4,241,813 year before last and of all other kinds, including Egypt, Brazil, India and China, 1,900,000, against 1,827,000 last week, 1,453,000 last year and 1,210,000 year before last.

The total visible supply of Egypt cotton as above shows a decrease compared with last week of 136,774, against an increase compared with last year of 1,370,000 and an increase compared with year before last of 180,000.

Of the world's visible supply of cotton above there is now afloat and held in Great Britain and continental Europe 3,067,000, against 2,744,000 last year and 2,370,000 year before last; in Egypt 284,000, against 232,000 last year and 236,000 year before last; in India 1,068,000, against 867,000 last year and 1,040,000 year before last, and in the United States 1,303,000, against 1,232,000 last year and

COTTON STARTED AT BIG ADVANCE

But Realizing Set In and Prices Eased in the Late Trading--Spot Cotton Was Quiet.

New York, April 3.—The cotton market made new high ground for the movement during today's trading on a continued and, at times, excited demand from both old and new crop shorts. The feature was the active buying of May and July contracts by Liverpool and leading spot house brokers, and it was estimated around the ring that the latter interests took fully 50,000 bales of May between 12.35 and 12.45 on the early advance. There was heavy realising during the entire day, and as the demand tapered off prices eased in the late trading, but closed steady and from 1 to 8 points net higher.

The market opened steady at an advance of 5 to 11 points, and in addition to the overnight buying orders, there appeared to be a considerable demand, encouraged by the advices from the Liverpool, reports that India was an active buyer in March and by reports of fish southern spot advices. Offerings were heavy enough to cause reactions of 4 to 8 points during the early trading, but on even so slight a setback the demand for the old crop became more active, while the continued strength of old crop positions, and reports for a renewal of unsettled weather, seemed to inspire some fresh buying and new crop months. The market quickly stiffened up again, and during the early afternoon sold 8 to 12 points net higher.

Buyers then became a little less urgent, reactions of 4 to 6 points followed, but there was renewed bold support and the market, at the close, which was 3 or 4 points up from the lowest. Urgency of demand for May spreads was the feature of attention during the day. Private wires from Dallas attributed unfavorable crop offers from abroad for August and September sailings, and part of the new crop buying here was supposed to be against forward business with foreign and domestic spinners.

The week-end figures were considered about a stand-off, while reports that the exchange was planning to trade in both old and new style contracts after the first of September seemed to be considered a bullish factor on new crop months.

Spot cotton quiet; middling uplands 13.40; gulf 13.65. No sales.

COTTON MARKETS.

Atlanta, April 3.—Cotton, steady; middling, 13¾.

Macon—Steady; middling, 13¾.

Athens—Steady; middling, 13.

Port Movement.

Galveston—Steady; middling, 13; net receipts, 6,319; gross, 6,319; sales, 287; stock, 286,699; exports constwise, 100.

New Orleans—Firm; middling, 13; net receipts, 1,163; gross, 1,219; sales, 1,400; stock, 188,506; exports to France, 2,874; to continent, 5,774; constwise, 2,366.

Mobile—Firm; middling, 13¾; net receipts, 1,191; gross, 1,191; sales, 300; stock, 30,258; exports constwise, 74.

Savannah—Firm; middling, 13½; net receipts, 6,231; gross, 6,231; sales, 1,000; stock, 76,054; exports to France, 42; constwise, 1,530.

Charleston—Quiet; middling, 13; net receipts, 140; gross, 140; sales, none; stock, 11,567; exports constwise, 562.

Wilmington—Quiet; middling, 13; net receipts, 252; gross, 252; sales, none; stock, 21,807; exports constwise, 50.

Norfolk—Steady; middling, 13½; net receipts, 2,491; gross, 2,491; sales, 814; stock, 42,895; exports constwise, 425.

Baltimore—Nominal; middling, 13¾; net receipts, 979; gross, 979; sales, none; stock, 8,477; exports to France, 1,919; constwise, 3,324.

New York—Quiet; middling, 13.40; net receipts, 250; gross, 1,881; sales, none; stock, 121,020; exports constwise, 3,779.

Boston—Quiet; middling, 13.40; net receipts, none; gross, 1,019; sales, none; stock, 11,594.

Philadelphia—Steady; middling, 13.65; net receipts, none; gross, 354; sales, none; stock, 2,983.

Texas City—Net receipts, 715; gross, 715; sales, none; stock, 4,749.

Pensacola—Net receipts, 12,468; gross, 12,468; stock, 31,187; exports to Great Britain, 3,581; constwise, 3,000.

Total receipts Friday at all ports, net, 29,001.

Consolidated, for week, at all ports, net, 110,121.

Total since September 1 at all ports, net, 9,450,977.

Stock at all United States ports, 732,000.

Exports Friday—To Great Britain, 3,635; to France, 3,581; to continent, 5,774.

Interior Movement.

Houston—Steady; middling, 13¾; net receipts, 2,592; gross, 2,592; shipments, 2,413; sales, 1,400; stock, 154,887.

Augusta—Steady; middling, 13¾; net receipts, 394; gross, 394; shipments, 1,515; sales, 595; stock, 54,926.

Memphis—Steady; middling, 13¼; net receipts, 422; gross, 422; shipments, 3,788; sales, 2,400; stock, 120,788.

St. Louis—Steady; middling, 13¾; net receipts, 171; gross, 171; shipments, 2,362; sales, none; stock, 30,794.

Cincinnati—Net receipts, 1,189; gross, 1,189; shipments, 586; sales, none; stock, 16,153.

Little Rock—Quiet; middling, 13¾; net receipts, 158; gross, 158; shipments, 108; sales, none; stock, 6,646.

Totals—Net receipts, 5,229; gross, 7,352; shipments, 11,466; sales, 4,814; stock, 612,-905.

New Orleans Cotton.

New Orleans, April 3.—Cotton maintained a good tone today, although no great amount of activity was reported, and closed at a net advance of 5 to 8 points. At the highest of the day prices were 7 to 8 points higher. Fairly good buying was in evidence in the early part of the session, but realising on the part of buyers of the earlier sessions of the week slowly cut down the rise.

Reports from Liverpool and Manchester that English weavers are doing a large business with India, reports that the demand on the side-was improving and the bullish turn taken by statistics were the means sustaining it. Moreover, weather map was called favorable.

Spot cotton firm, sales 1,400; middling 13; sales on the spot 2,750; to arrive 875; good ordinary 10 11-16; strict good ordinary 11 3-16; low middling 12 9-16; strict low middling 12¾; strict middling 13 1-16; good middling 13 13-16; strict good middling 14; receipts 1,163; stock 188,506.

Liverpool Cotton.

Liverpool, April 3.—Cotton, spot steady; good middling, 7.62; middling, 7.34; low middling, 6.96. Sales, 8,000; speculation and export, 1,000. Receipts, 17,000. Futures closed steady.

	Opening Range.	Close.	Prev. Close.
April	7.36@7.50	7.36@7.50	7.40
April-May	6.81@6.82	6.81@6.82	6.78
May-June	6.78@6.79	6.78@6.79	6.75
June-July	6.72@6.73	6.72@6.73	6.69
July-Aug	6.63@6.64	6.63@6.64	6.60
Aug.-Sept	6.54@6.55	6.54@6.55	6.49
Sept.-Oct	6.34@6.35	6.34@6.35	6.30
Oct.-Nov	6.24@6.25	6.24@6.25	6.20
Nov.-Dec	6.20@6.21	6.21@6.22	6.15@6
Dec.-Jan	6.19@6.20	6.20@6.21	6.14
Jan.-Feb	6.19	6.20	6.14
Feb.-March		6.20	6.14

Liverpool Cotton Statistics.

Liverpool, April 3.—Weekly cotton statistics:

Total forwarded to mills 91,000; American 78,000.

Stock 1,541,000; American 1,414,000.

Imports 93,000; American 77,000.

Exports 12,000.

Sea Island Cotton.

Savannah, Ga., April 3.—Sea Island cotton quiet; sales for the week, 75 bales; receipts, 38; shipments, 153; stock, 5,461. Weekly quotations: Fancy Georgia and Florida, 19 to 23½; extra choice, 22½; choice, 22; extra fine, 21; fine, 24.

Charleston, S. C., April 3.—Sea Island cotton receipts, none; exports, 25 to continent; stock, 434; sales, none.

RANGE IN COT TON OPTIONS.

	Range in New York Cotton. Open.	High.	Low.	Last Sale	Close.	Prev. Close.
Apr.	12.35@12.45	12.45	12.35	12.44	12.45	12.37
May	12.58@12.61	12.60	12.58	12.58	12.59	12.52
June	12.58@12.61	12.60	12.58	12.58	12.59	12.52
July	12.36@12.37	12.36	12.32	12.32	12.33	12.26
Aug.	12.02@12.04	12.04	12.00	12.00	12.01	11.94
Sept.	11.57@11.58	11.58	11.57	11.57	11.57	11.52
Oct.	11.59@11.62	11.62	11.59	11.61	11.61	11.55
Nov.	11.59@11.62	11.62	11.59	11.61	11.61	11.55
Jan.	11.61@11.62	11.62	11.60	11.60	11.61	11.53
Dec.						

Closed steady.

	Range in New Orleans Cotton. Open.	High.	Low.	Last Sale	Close.	Prev. Close.
Apr.	12.75@12.77	12.77	12.75	12.75	12.76	12.73
May	12.79@12.80	12.82	12.78	12.78	12.79	12.73
June						
July	12.67@12.73	12.68	12.67	12.68	12.67	12.61
Aug.	12.43@12.47	12.47	12.43	12.47	12.47	12.41
Sept.	11.87@11.87	11.87	11.87	11.87	11.87	11.77
Oct.	11.66@11.68	11.66	11.66	11.65	11.65	11.61
Nov.				11.65	11.65	11.60
Dec.	11.64@11.66	11.66	11.63	11.66	11.65	11.59
Jan.	11.63@11.65	11.65	11.63	11.65	11.65	11.62

Closed steady.

BONDS.

U. S. reg. 2s, registered	96½
U. S. reg. 2s, coupon	96½
U. S. 3s, registered	101½
do. 3s, coupon	101½
U. S. 4s registered	111½
do. 4s, coupon	111½
Panama 3s, coupon	100
American Agricultural 5s	104½
American Tel. & Tel. cv. 4s, bid	104½
American Tobacco 4s, bid	96½
Armour & Co. 4½s	93½
Atchison gen. 4s	96½
do. cv. 4s (1960), bid	97
do. cv 5s, bid	101½
Atlantic Coast Line 1st 4s, bid	95½
Baltimore & Ohio 4s	91½
do. 3½s	91½
Brooklyn Transit cv. 4s	93½
Central of Georgia 5s	104
Central Leather 5s	93½
Chesapeake & Ohio 4½s	96½
do. conv. 4½s, bid	97½
do. gen. 4s	87½
do. gen. 4s	93½
Chicago, R. I. & Pac. 4s	93½
Chicago, Mil. & St. P. cv. 4½s	101½
Chicago, R. I. & Pac. R. R. 4s	74½
Chicago, R. I. & Pac. Ry. ref. 4s	74½
Colorado & Southern 1st 4s, bid	90½
Delaware & Hudson cv. 4s, bid	98½
Denver & Rio Grande ref. 4s	74½
Distillers' 5s	64½
Erie prior lien 4s, bid	87½
do. gen. 4s	74½
do. gen. 4s	74½
Illinois Central 1st ref. 4s	93½
Interborough-Met. 4½s	74½
Inter Mer. Marine, 4½s	74½
Japan 4½s	94½
Kansas City Southern ref. 4s	86½
Lake Shore deb. 4s (1931)	91½
Louisville & Nashville 4s	96½
Missouri, Kan. & Texas 1st 4s bid	90
do. gen. 4s, bid	74½
Missouri Pacific 4s	74½
do. conv. 5s	104½
National R. R. of Mexico 4½s, bid	62
New York Central deb. 4s	87½
do. deb. 4s	87½
New York, N. H. & Hartford cv. 3½s, bid	76½
Norfolk & Western 1st con. 4s	95
do. cv. 4s	102½
Northern Pacific 4s	93½
do. 3s	74½
Oregon Short Line ref. 4s	92½
Pennsylvania cv. 3½s (1915)	99½
do. con. 4s, bid	101½
Reading gen. 4s	96½
St. Louis & San. Fran. 1g. 4s	74½
do. gen. 6s, bid	97½
St. Louis Southwestern 4s, bid	74½
Seaboard Air Line adj. 5s	76½
Southern Pacific cv. 4s	94½
do. cv. 5s	97½
Southern Pacific R. R. 1st ref. 4s	93½
Southern Railway 5s, bid	101½
do. 4s	74½
Union Pacific 4s	97½
do. cv. 4s	97½
do. 1st and ref. 4s, bid	93½
U. S. Rubber 6s, bid	101½
U. S. Steel 5s	101½
Virginia-Carolina Chemical 5s	94½
Wabash 1st 5s	74½
Western Maryland 4s, bid	74½
Western Union 5s	101½
Wisconsin Central 4s, bid	87½

Comparative Port Receipts.

Following were net receipts of cotton at the ports on Friday, April 3, compared with those on the corresponding day last year:

	1914.	1913.
Galveston	6,319	5,011
New Orleans	1,163	1,710
Mobile	1,191	146
Savannah	6,231	2,118
Charleston	140	280
Wilmington	252	50
Norfolk	2,491	1,290
Baltimore	979	1,259
Boston	1,019	1,346
Philadelphia	354	128
Brunswick	2,334	3,737
Port Arthur		16,138
New York	250	
Texas City	715	
Various	176	20
Total	30,091	33,788

Interior Movement.

	1914.	1913.
Houston	2,413	4,193
Augusta	595	562
Memphis	3,788	2,400
Louis	2,362	1,110
Cincinnati	586	110
Little Rock	108	81
Total	10,841	8,356

Estimated Receipts Saturday.

Galveston, 2,500 to 3,500, against 4,113 last year.

New Orleans, 2,500 to 3,500, against 2,998 last year.

Port Receipts.

New York, April 3.—The following are the total net receipts of cotton at all ports since September 1:

Galveston	3,041,105
New Orleans	1,812,998
Mobile	179,150
Savannah	1,045,231
Charleston	409,148
Texas City	286,098
Norfolk	518,565
Baltimore	243,615
New York	5,512
Boston	166,124
Philadelphia	166,124
Brunswick	272,785
Pensacola	31,187
Port Arthur and Sabine Pass	40,245
Jacksonville	4,749
Texas City	452,672
Pensacola	31,187
Seattle	40,275
Portland Pass	40,275
Minor ports	4,449
Total	9,450,977

Movement of Cotton.

New York, April 3.—The following statistics on the movement of cotton for the week ending today were compiled by the New York cotton exchange:

Weekly Movement.

	1914.	1913.
Port receipts	109,194	97,788
Overland to mills and Canada	975,278	1,000,000
Southern mill takings (estimated)	45,000	45,000
Loss of stock at interior towns	52,549	48,000
Brought into sight for the week	136,866	94,788

Total Crop Movement.

	1914.	1913.
Port receipts	9,447,938	13,734,788
Overland to mill and Canada	975,278	1,000,000
Southern mill takings (estimated)	2,875,000	2,900,000
Stock at interior towns in excess of September 1	448,121	1,000,000
Brought into sight thus far for season	13,744,334	18,634,788

Comparative Cotton Statement

New York, April 3.—For the week ending today:

Net receipts at all U. S. ports during week	113,121
Same week last year	216,141
Decrease	103,020
Total receipts since September 1	8,450,977
Same time last year	12,734,788
Decrease	584,782
Exports for the week	13,987
Same week last year	122,405
Decrease	108,418
Total exports since September 1	7,620,782
Same time last year	11,571,882
Decrease	3,951,100
Stock at all United States ports	518,758
Same time last year	697,184
Decrease	178,426
Stock at all interior towns	658,289
Same time last year	1,041,000
Decrease	382,711
Stock at Liverpool	1,541,000
Same time last year	1,391,000
Decrease	49,000

Cotton Seed Oil.

New York, April 3.—Cotton seed oil suffered a decline today in sympathy with cotton on account of the west and lack of outside demand. Refiners were conservative buyers on the break. The market closed steady, sales 3,800 barrels. Spot 7.20@7.30. Futures ranged as follows:

	Open.	Close.
Spots		7.30@7.50
April	7.46@7.48	7.46@7.48
May	7.49@7.55	7.49@7.54
June	7.49@7.53	7.49@7.52
July	7.56@7.62	7.56@7.58
August	7.64@7.70	7.64@7.67
September	7.69@7.70	7.69@7.72
October	7.69@7.70	7.69@7.72
November	7.65@7.65	7.65@7.68

Memphis, April 3.—Cotton seed products, prime basis: Oil 6.69; meal $35.50@37.50; linters 3¼@3¾.

Hubbard Bros. & Co.

New York, April 3.—Liverpool fully met our advance yesterday and before we opened had improved so that our market was quite 5 points higher on the opening call. During the first hour, arbitrage brokers established prices under the continued purchases from Liverpool. After that period there was more cotton for sale, the market lacking the strength of the past few days. This was due to realizing by old longs and also to the better weather in the south. Sentiment is rather mixed, but rumors that cotton had been sold today against shipment for May delivery tendered to cause that position to relation to July.

On the other hand, the fall months were strong, on investment buying and reports that the south was not included to sell much forward shipments for fall delivery at present prices. We are becoming more and more a weather market.

STOCKS.

	High.	Low.	Close.	Prev. Close.
Amal. Copper	77¾	76¾	76¾	77¾
Am. Agricultural	56	55	55	55¾
Am. Beet Sugar	33	32	32¾	33¾
Am. Can com.	23	22¾	22¾	23¾
do. pfd	91	91	91	91¾
Am. Car & Foundry	51	50¾	50¾	51¾
Am. Cotton Oil			42¾	42¾
Am. Ice Securities	20¾	20¾	20¾	20¾
Am. Linseed			19¾	19¾
Am. Locomotive	34	33¾	33¾	34¾
Am. Smelt. and Re-				
Pooling	68¾	68¾	68¾	69
do. pfd	102		102	102¾
Am. Sugar Refining	109¾	109¾	109¾	110¾
Am. Tel. & Tel	122¾	122¾	122¾	123¾
Am. Tobacco	225	225	225	225
Anaconda Min. Co.	35¾	35¾	35¾	35¾
Atchison	96¾	96¾	96¾	97
do. pfd	100¾	100¾	100¾	101¾
Atlantic Coast Line			122¾	122¾
Baldwin Loco.	57¾	57¾	57¾	58¾
Bethlehem Steel	41¾	41¾	41¾	41¾
Brooklyn Rapid Tr.	20¾	20¾	20¾	20¾
Canadian Pacific	206¾	206¾	206¾	208¾
Central Leather	27¾	27¾	27¾	28¾
Chesapeake & Ohio	53¾	53¾	53¾	55¾
Chicago Great W.	13¾	13¾	13¾	13¾
Chi. Milwaukee and St. Paul	100¾	100¼	100¼	101¾
Chi. & North West	134¾	133¾	133¾	134
Colo. Fuel & Iron	31¾	31¾	31¾	32¾
Colorado Southern	24¾	24¾	24¾	25¾
Corn Products			9¾	9¾
Delaware & Hudson	149¾	149¾	149¾	149¾
Denver & Rio G.	13¾	13¾	13¾	14¾
do. pfd	35¾	35¾	35¾	35¾
Distillers' Securities	18¾	18¾	18¾	19¾
Erie	29¾	29¾	29¾	30¾
do. 1st pfd	39¾	39¾	39¾	40¾
do. 2nd pfd	37¾	37¾	37¾	37¾
Gen. Electric	144¾	144¾	144¾	145¾
Great Northern pfd	127¾	127¾	127¾	128¾
Great Northern Ore ctfs	26	25¾	25¾	26
Illinois Central	106¾	106¾	106¾	107¾
Interborough-Met.	15¾	15¾	15¾	15¾
do. pfd	68¾	68¾	68¾	68¾
Inter Harvester	104¾	104	104	104¾
Inter Marine pfd			74¾	74¾
International Paper			18¾	18¾
International Pump			34¾	34¾
Kansas City Southern			25¾	25¾
Kansas City Southern pfd			55¾	55¾
Lehigh Valley	156	155¾	155¾	156¾
Louisville & Nashville	137¾	136¾	136¾	137¾
Minn., St. P. and Sault Ste. Marie	124¾	124¾	124	124
Mo., Kan. & Texas	26¾	26¾	26¾	26¾
Missouri Pacific	26¾	26¾	26¾	26¾
National Lead	64¾	64¾	64¾	64¾
N. Y. Air Brake			51¾	51¾
N. Y. Central	87¾	87¾	87¾	88¾
N. Y., Ont. and West	27¾	27¾	27¾	27¾
Norfolk and Western	107¾	107¾	107¾	108¾
North American	76¾	76¾	76¾	77¾
Pacific Coast	43¾	43¾	43¾	43¾
Pacific Mail	21¾	21¾	21¾	21¾
Pennsylvania	110¾	110¾	110¾	111¾
People's Gas			112¾	113¾
Pitts. C. C. and St. Louis				
Pittsburg Coal	19	19	19	19
Pressed Steel Car	23¾	23¾	23¾	24¾
Pullman Palace Car	155	155	154	154
Reading	164¾	164¾	164¾	165¾
Republic Iron and Steel	29¾	29¾	29¾	30¾
do. pfd	94	93¾	93¾	94¾
Rock Island Co.	8¾	8¾	8¾	8¾
do. pfd	24¾	24¾	24¾	24¾
St. Louis and San Fran. 1st pfd	67¾	67¾	67¾	68¾
Seaboard Air Line	6¾	6¾	6¾	6¾
do. pfd	15¾	15¾	15¾	15¾
Sloss-Sheffield Steel & Iron	55¾	55¾	55¾	55¾
Southern Pacific	95¾	94¾	95	95¾
Southern Railway	23¾	23¾	23¾	24¾
do. pfd	78¾	78¾	78¾	78¾
Tennessee Copper	17¾	17¾	17¾	17¾
Texas and Pacific	16¾	16¾	16¾	16¾
Union Pacific	156¾	155¾	155¾	156¾
do. pfd	82¾	82¾	82¾	82¾
U. S. Realty	56¾	56¾	56¾	56¾
U. S. Rubber	62¾	61¾	61¾	63¾
U. S. Steel	61¾	61¾	61¾	62¾
do. pfd	119¾	119¾	119¾	119¾
Utah Copper	47¾	47¾	47¾	48¾
Va.-Carolina Chemical	31¾	31¾	31¾	31¾
do. pfd	94¾	94¾	94¾	94¾
Wabash			3¾	3¾
do. pfd	7¾	7¾	7¾	7¾
Western Maryland			29¾	29¾
Western Union	73¾	73¾	73¾	73¾
Westinghouse Elec.	74¾	74¾	74¾	74¾
Wheeling & L. E.	17¾	17¾	17¾	17¾
Chino Copper	42¾	41¾	41¾	41¾
N. Y., N. H. & H.	63¾	63¾	63¾	63¾
Ray Cons. Copper	19¾	19¾	19¾	19¾
Total sales for day	195,400 shares.			

Money and Exchange.

New York, April 3.—Call money steady at 1¾@2; ruling rate 1¾; closing 1¾@2; Time loans weak; 60 days 2¼@2¾; 90 days 2¾@3; six months 3.

Mercantile paper 2¾@4.

Sterling exchange steady, 60 days 4.8490; demand 4.8720.

Commercial bills 4.84⅝.

Bar silver 53¾.

Mexican dollars 45¾.

Government bonds steady; railroad bonds irregular.

London Stock Market.

London, April 3.—The stock market was quieter, owing to the week-end. Copper shares were neglected, consulting, but oil stocks, Kaffirs and Japanese bonds were steady. American securities opened steady and higher. Later, the list sagged from lack of support and closed quiet.

Foreign Finances.

London, April 3.—Consols for money, 74¾; for account, 75⅛. Bar silver steady at 24¾d. Money, 1¾. Short bills, 2¾@2 15-16 months, 3 1-16-16.

Berlin, April 3.—Exchange on London, 20 marks 44 pfennigs. Money, 2%. Private discount, 2⅝.

Paris, April 3.—Rentes, 86 francs 72½ centimes. Exchange on London, 24 francs 18 centimes. Private discount, 2¾.

Naval Stores.

Savannah, Ga., April 3.—Turpentine dull at 46¾; no sales; receipts, 2 shipments, 168; stocks, 12,036. Rosin firm; sales, 185; receipts, 401; shipments, 310; stock, 39,-sales, 185; receipts, 401; shipments, 410; stocks, 37,464. B, $3.75; C, $3.75; D, $3.75@3.82½; E, $3.82½@3.85; F, $3.92½@3.95; G, $4.10; H, $4.50; I, $4.60; K, $4.80; M, $5.40; window glass, $4.75; water, white, $6.00.

Wilmington, N. C., April 3.—Spirits turpentine steady and unchanged. Rosin steady at $4.40; receipts, 13 barrels. Tar firm at $2.60; receipts 18 barrels. Crude turpentine firm at $2.25, $3.50 and $3.50.

Wool.

Boston, April 3.—Larger supplies or lower prices for the fine wools and in fact on this week would undoubtedly have made a larger business but prices have been very firmly maintained on the basis of the recent sales. The business has been principally in medium and fine foreign cross breds and some fine Australians. Contracting in the west has been rather interrupted, but some wool has been taken and for best fine medium Ohio one clips as high as 18 cents has been paid.

Montreal, three-eighths, quarter blood, 22 @23½; braid 19@20.

Kentucky and similar, half, three-eighths blood, unwashed, 22@24; quarter blood 23@24.

Delaine and fine, Texas, fine, 18@20; fine, six to eight months, 18@20; fine, fall, 18@20.

Weekly Interior Cotton Towns

	Re.	Ship.
Albany	158	2,474
Athens	1,210	1,210
ATLANTA	645	2,030
Bainbridge	1,000	1,000
Charlotte	279	279
Columbia	1,644	1,644
Columbus, Ga	445	2,986
Columbus, Miss	218	2,368
Dallas	1,672	1,672
Eufaula	1,000	1,000
Greenville	55	1,893
Greenwood, S. C	1,000	1,000
Helena	59	664
Little Rock	1,019	1,757
Macon	1,000	1,000
Montgomery	1,451	2,216
Nashville	1,000	1,000
Newberry	72	72
Natchez	1,000	1,000
Rome	463	556
Selma	1,000	1,000
Shreveport	1,287	2,132
Spartanburg	1,000	1,000
Yazoo City	621	7,111

John F. Black & Co.

New York, April 3.—In the fighting between the big interests in old crop months, July was favored with much support than May today and closed eight points up, while May was only five up. This does not mean that there has been any change in the situation, however. The manipulating and widening differences will continue to be the feature for some time. The point is that all months were up, new crop months showing a net advance of five points. Many people are shifting from old to new crop contracts and October is getting to be an active trading month.

Liverpool is due to come unchanged to two down.

Copper closed dull at a net decline of eight to ten points. The bulls seem to have shot off all their ammunition and any attempt at liquidation would mean a very sharp break.

WHEAT WEAKENED ON CROP REPORTS

Green Bug Stories Confirmed and Denied From Oklahoma--The Market Closed Weak.

Chicago, April 3.—Profit-taking by speculative buyers of wheat developed into more than an offset today for stories of green bugs in Oklahoma. Accordingly, the market closed weak at the same as last night to ⅞@1⅛ down. Corn finished unchanged to ⅛ higher; oats a sixteenth off to ⅛@⅜ up and provisions ranging from yesterday's latest figures to 5@7½c decline.

Reports of the presence of green bugs were confirmed and denied from the same sections of Oklahoma and seemingly the only agreement was that there had been damage from the insects and little damage of any kind. Nevertheless under the possibility of the pest being spread by the cool, rainy weather, selling apparently tended to make the market average higher the greater part of the day, but the final trading was on renewed confidence. Bears in wheat gave little attention to scientific rains throughout western Kansas where dryness of the soil has recently caused complaint. On the other hand, districts elsewhere sent word of too rank growth, with stimulation not needed so right. Primary receipts northwest showed signs of falling off.

Corn shorts became decidedly nervous today and many of them covered a sharp advance, which in the end almost disappeared, under free selling on the part of leading bulls. The uneasiness of shorts was due to a revival of demand on the part of industries at interior points and from Liverpool markets. It was said, however, that Argentine corn for United States had been purchased in the last 24 hours to the extent of 600,000 bushels, and that more almost certainly would come to Chicago.

Oats followed corn, but did not show as marked extremes. Pit traders were mainly bullish.

In provisions, the dwindling receipts of hogs furnished only temporary support. Crop bulges, selling pressure increased and the market closed weak.

Chicago Quotations.

Articles.	Open.	High.	Low.	Close.	Prev. Close.
WHEAT—					
May	.91⅜	.92	.91⅜	.91⅜	.91⅜
July	.92⅜	.93	.92⅜	.92⅜	.92⅜
Sept	.87⅜	.87½	.87	.87	.87
CORN—					
May	.67⅜	.68⅜	.67⅜	.68¼	.67⅜
July	.68⅜	.69⅛	.68⅜	.68⅝	.68⅜
Sept	.68⅜	.68⅝	.68⅜	.68⅝	.68⅜
OATS—					
May	.32⅝	.32¾	.32⅝	.32⅝	.32⅝
July	.29⅜	.29⅝	.29⅜	.29⅜	.29⅜
Sept	.28	.28⅛	.27⅞	.27⅞	.28
PORK—					
May	20.95	20.97	20.85	20.85	20.92
July	20.95	20.97	20.87	20.87	20.92
Sept	20.90	20.90	20.80	20.80	20.87
LARD—					
May	10.60	10.60	10.52	10.52	10.57
July	10.80	10.80	10.72	10.72	10.77
RIBS—					
May	11.20	11.20	11.15	11.15	11.17
July	11.35	11.35	11.32	11.32	11.32

Receipts in Chicago.

Articles.	Today.	Estimated Tomorrow.
Wheat, cars	72	27
Corn, cars	50	27
Oats, cars	27	27
Hogs, head	10,000	9,000

Primary Movement.

Wheat—Receipts 505,000, against 465,000 last year. Shipments 350,000, against 677,000 last year.

Corn—Receipts 475,000, against 413,000 last year. Shipments 644, against 546,000 last year.

Grain.

Chicago, April 3.—Cash grain: Wheat, No. 2 red, 93¾@94¾; No. 2 hard, 92; No. 3 northern, 93@94¾; No. 2 spring, 93¾@94.

Corn, No. 2 yellow, 68½@69.

Oats, standard, 40@40⅝.

Rye, No. 2, 82.

Barley, 70@84.

Timothy, $3.25@4.75.

Clover, $8.00@12.50.

Pork, Lard, Ribs.—Cash: Wheat, No. 2 red, 93¾@94¾; No. 2 hard, 93¾@94.

Corn, No. 2, 68½@69; No. 2 white, 72.

Oats, No. 2, 40½; No. 2 white, 41.

St. Louis, April 3.—Wheat, May 10⅝; July, 84¾; No. 2 red, 93¾@94¾; No. 2 hard, 90¾@94.

Corn, May, 70¾; July, 70¼; No. 2, 69@69½; No. 2 white, 72.

Oats, May, 38⅜; July, 39. No. 2, 40¼; No. 2 white, 41.

Kansas City, April 3.—Wheat, May 84½; July, 86½; No. 2 hard, 85¾@90; No. 2 red, 84¾@89¾.

Corn, May, 65¾@66¼; July, 70⅜; No. 2 mixed, 65¾@66½; No. 2 white, 69¾@70¼.

Oats, May, 34¾; No. 2 white, 39¼@40; No. 2 mixed, 34¾@35.

Liverpool Grain.

Liverpool, April 3.—Wheat, spot quiet; No. 2 red western winter 7s 9d; No. 1 Manitoba 7s 4d; No. 2, 7s 3d. Futures 7s 2d.

Corn, spot quiet; American mixed 6s 7¾d. LaPlata futures steady; July 6s 7¾d; September 6s 7½d.

Coffee.

New York, April 3.—Easier European cables, continued large Brazilian receipts and reports of slightly lower cost and freight offers, depressed coffee early, closing in coffee today. After opening 3 to 5 points lower, prices rallied slightly, but soon eased off again and closed dull, 3 to 10 points net lower. Sales, 25,000 bags. Spot dull; Rio nevens, 8; Santos fours, 11.

Mild dull; Cordova, 12¾@16¼, nominal. Hamburg, ¼ pfennig lower. Rio, unchanged.

Brazilian receipts, 18,000; Jundiahy, 8,000. Rio exchange, 7-32d for 1-64d.

The Santos cable reported fours unchanged. Sao Paulo receipts, 13,000; futures unchanged to 15 lower.

Futures in New York ranged as follows:

| | Opening. | Closing. |
|---|---

IF YOU WANT A GOOD JOB---READ THE CONSTITUTION WANT ADS AND YOU WILL GET THE ONE YOU HAVE BEEN LOOKING FOR

RAMMED BOAT SAVED BY SHIFTING CARGO

Newport News, Va., April 3.—But for a freak of fortune in that the forces of the impact shifted the coal in her bunkers, so as to cause a list on the side opposite from that in which two holes were opened when she was struck amidships early yesterday off the Virginia capes by the schooner Augustus W. Snow, the American steamer Robert M. Thompson, Captain Cavileer, from Philadelphia for New Orleans, probably would be at the bottom of the Atlantic ocean now instead of being safely moored at the ship yard here awaiting survey and repairs.

According to Captain Cavileer, the Thompson was proceeding cautiously in a fog with signals sounding, when the Snow, with all sails set and running 8 knots or more, loomed up out of the gray mist and struck the Thompson amidships. The schooner's bowsprit hit the steamer's side and turned it around, tearing loose the fastening rivets.

Two holes were torn in the steamer's side and water poured into one fire hold, running it down quickly. However, the force of the collision shifted the coal in the steamer's bunkers and she listed so that the holes were soon above water. Captain Cavileer then beat men to the side and had them put on two steel plates to cover the hole. He claims that it is the first instance on record where such repairs were made at sea by a steamer.

FIRE IN ST. AUGUSTINE CAUSED LOSS OF $750,000

St. Augustine, Fla., April 3.—Insurance adjusters today are hard at work estimating the loss in property by fire which they believe will be $750,000, as stated, with about one-half covered by insurance. The militia, which had been on guard since early yesterday, was dismissed this morning, as there was no looting and no attempt at it.

Miss Alice M. Andrews, of Amherst, Nova Scotia, who was so seriously injured, will recover, the surgeons announce today. The owners of the five hotels burned are preparing to rebuild. Instead of the frame structures, modern concrete houses will be erected.

The work of cleaning up the ruins is going ahead rapidly. The wind that saved the city from utter destruction was the fact that it was from the blowing off shore. The firemen confined the blaze to one section of the city the fire burned out when it reached the water front.

The city voted "wet" in the election yesterday.

SUFFRAGETTES THROW BOMBS INTO CHURCH

Glasgow, Scotland, April 3.—Three bombs were exploded by suffragettes today in an attempt to blow up Belmont church, in this city. The explosions, however, did only slight damage.

STEAMSHIPS.

USEFUL MAP OF GREAT BRITAIN—FREE
Also illustrated book of routes on the
GREAT WESTERN RAILWAY OF ENGLAND
T. HATELEY, Gen. Agt., 501 5th Ave., N. Y.

Inexpensive
EUROPEAN TOURS
Steamship Reservations
ROGERS B. TOY
Agent for all lines.
Union Depot Ticket Office
Phone Main 212.

EUROPE
Egypt China Japan
Panama Cuba Bermuda
Summer Cruises to Norway
Make Reservations Now
JOHN M. BORN, Steamship Agent
710 Candler Bldg., Phone Ivy 4884

New Orleans to Bremen
$65 One Class (II) Steamships
Regular service just established. Splendid steamers, exceptionally fine passenger accommodation and large cargo capacity.
NORTH GERMAN LLOYD
SAILINGS FROM NEW ORLEANS
"Koln" . . . Apr. 18
"Chemnitz" . . June 13
"Hannover" . . June 3
"Koln" . . . June 24
Additions. Information from
A. K. Miller & Co., Gen. Agts.
817 Carondelet St.,
FRANK J. ORFILA,
322 Common St.,
New Orleans, La.

CUNARD
FASTEST STEAMERS IN THE WORLD
NEXT SAILINGS
MAURETANIA, Apr. 7 9:00 P. M.
LUSITANIA . . Apr. 21, 9:00 A. M.
QUICKEST ROUTE via FISHGUARD for
LONDON PARIS BERLIN VIENNA
*Transcendent Apr. 11, 10 a.m. Saxonia Apr. 18, 10 a.m.
*Campania, Apr. 14, 6 p.m. *Caronia, May 13, 2 p.m.
Mauretania Apr. 28 LUSITANIA May 19
G. P. M. G. P. M.
*Calls at Queenstown East Bound.
The New Magnificent
"AQUITANIA"
JUNE 16, JULY 1, JULY 15, AUGUST 26.
Great Britain's Largest Ship
The Announcement of the Superior Qualities of the
"LUSITANIA" and "MAURETANIA"
As improvement upon Contemporaneous Practice is Ship Construction.
Mediterranean-Adriatic Service
Madeira, Gibraltar, Monaco or Genoa, Naples, Piraeus, Trieste, Fiume.
Also Itinerary
LACONIA...Apr. 11 | FANNONIA...Apr. 30
SAXONIA...Apr. 21 | IVERNIA.....May 7
Special Spring Sailing
MEDITERRANEAN
S. S. "Laconia" Sat., April 11
GIBRALTAR, MONACO, NAPLES AND PATRAS.
Round the World trips, $474.85 and upwards. Special trips to Africa, India, China, Japan, Manila, Australia, New Zealand, Africa and South America. Independent tours in Europe, cost, good for limited Cunard Trips.
Agents for PENINSULAR & ORIENTAL STEAM NAVIGATION CO. Frequent sailings for India, China, Japan, Australia, P. & O. cruises NORWEGIAN FJORDS, etc., from 12 and 26, July 17, August 7. Itineraries now ready.
New York Office, 24 State Street, or Local Agents in your own city.

DEFENDS CONVENTION FOR SAFETY AT SEA

Washington, April 3.—Representative Alexander, of Missouri, chairman of the American delegation to the London conference, which framed the new international convention for safety at sea, defended the treaty today at a hearing before the senate foreign relations committee, against attacks by Andrew Furuseth, of the Seamen's union, and others who contended it discriminated against American shipping. Other members of the American delegation told the committee the convention was a long step in raising the international regulations for safety and asked for its prompt ratification.

INDEX TO WANT ADVERTISEMENTS

	Page.	Col.
Auction Sales	12	6
Automobiles	12	2
Board and Rooms	13	2
Business Opportunities	13	2
Business and Mail Order Directory	13	2
Cast-Off Clothing	13	2
Cleaners, Pressers, Etc	13	2
Dressmaking & Sewing	13	7
Educational	13	7
For Sale—Miscellaneous	12	5
For Rent—Apartments	13	4
For Rent—Business Space	13	3
For Rent—Desk Space	13	4
For Rent—Houses	13	4
For Rent—Offices	13	3
For Rent—Farms	13	4
For Rent—Rooms	13	3
For Rent—Housekeeping Rooms	13	4
Help Wanted—Male	12	3
Help Wanted—Female	12	3
Help Wanted—Male and Female	12	3
Horses and Vehicles	12	3
Hotels	13	2
Household Goods	12	3
Lost and Found	12	3
Legal Notices	12	7
Medical	12	6
Money to Loan	12	6
Music and Dancing	13	2
Personal	12	6
Pool and Billiards	12	6
Purchase Money Notes	12	5
Professional Cards	13	2
Railroad Schedules	12	7
Real Estate for Sale	13	
Real Estate for Sale or Exchange	13	
Seed and Pet Stock	12	6
Situations Wanted—Male	13	4
Situation Wanted—Female	12	
Situations Wanted—Male and Female	12	4
Typewriters and Supplies	12	4
Taxicabs	12	2
Wanted—Board-Rooms	13	2
Wanted—Miscellaneous	13	2
Wanted—Money	12	6
Wanted—Real Estate	13	3
Wanted—Teachers	12	4

PROFESSIONAL CARDS.

P. H. Brewster. Albert Howell, Jr.
Hugh M. Dorsey. Arthur Heyman.
Dorsey, Brewster, Howell & Heyman.
Attorneys-at-Law.
Offices: 202, 204, 205, 206, 207, 208, 210 Kiser Building, Alabama, Ga.
Long Distance Telephone 3023, 3024, and 3025.

M. L. HALL, DOCTOR OF CHIROPRACTIC. NERVOUS and Chronic Diseases. 514 Forsyth building. Ivy 6315.

PERSONAL

FLY SCREENS. PRICE & THOMAS.
FLY SCREENS. PRICE & THOMAS.
FLY SCREENS. PRICE & THOMAS.
FLY SCREENS. PRICE & THOMAS.
FLY SCREENS. PRICE & THOMAS.
Office and salesroom, 36 Peachtree street.

WHY let your feet hurt you when they can be immediately relieved by a visit to The S. A. Clayton Co., manicuring, chiropodist and hairdressing parlors, 36½ Whitehall street. Children's hair treated.

MATERNITY SANITARIUM—Private, refined, home-like. Ideal treatment of patients cared for. Homes provided for infants. Infants for adoption. 1128 Fair st., Mitchell, 28 Windsor street.

ARE YOU a sufferer of ECZEMA or any other skin disease? If so, send for free booklet. Hoffman Remedy Co., Dallas, Texas.

MISS ZAHN'S delicious home-made Angel Food and SUTTER cakes for sale at 24 Cone's and Martin & Thomas' every Saturday. Special orders a specialty.

LADIES—Easter suits and wraps for grand opera, recital and concert. Special prices, the Ladies' Tailor, 203½ Peachtree St.

HIGHS of Hiawatha Cabinanne will have profitable information by writing and inclosing 2c stamp to W. M. Robinson, Bowdon, Ga., Route 6.

SMOKE EE-M Tobacco for catarrh, bronchitis, asthma and colds; 15c; bag. Your druggist or EE-M Co., Atlanta, Ga.

THE MARTHUS SYSTEM, stylish millinery; moderate prices. 213 Whitehall, corner Brotherton.

FREE—Our 1914 magazine catalogue. Just out. Phone or write for it. Charles D. Barker, Circulation, 19-21 Peters, M. 4173-J.

WE make switches from combings, $1 up. Bell, 1784. Peachtree 84. Mrs. Allie Gelsher. Call Ivy 1969-J.

FLY SCREENS repaired by Price & Thomas. 62 Fr. Pryor. Phone Ivy 4268.

MORPHINE, whiskey addicts address Box 788, Blanta, Ga.

MRS. I. M. J. HOAR—China decorating taught and sold at 224 Whitehall street.

Cost of Local Want Ads in THE CONSTITUTION

1 insertion 10c a line
3 insertions 25c a line
7 insertions 5c a line
1c per word flat for classified advertising from outside of Atlanta.

No advertisement accepted for less than two lines. Count six ordinary words to each line.

Discontinuance of advertising must be in writing. It will not be accepted by phone. This protects your interests as well as ours.

If You Can't Bring or Send Your Want Ad

PHONE MAIN
5000
OR ATLANTA
5001

Courteous operators, thoroughly familiar with rates, rules and classifications, will give you complete information. And, if you wish, they will assist you in wording your want ad to make it most effective.

Accounts opened for ads by telephone to accommodate you if your name is in the telephone directory. Other want ads taken by telephone are to be paid for immediately upon publication, bill to be presented by mail or solicitor the same day printed.

Every Home Has Use for Constitution WANT ADS

LOST AND FOUND

ADVERTISE FOUND ARTICLES.
THE LAW, from Georgia Decisions:
"A finder of lost goods who, having means of knowing the rightful owner, retain them for the finder's own use or advantage, may, upon conviction thereof, be punished for a simple larceny." Penal Code Georgia." "A person who finds lost goods is legally liable to the rightful owner for their proper care while in the finder's possession, and he is legally entitled to be reimbursed for any money incurred in properly caring for the goods found and for such time as such care and expense is paid." Constitution Want Ads find lost property for its owner.

LOST—Between Capitol avenue and Washington street, corner of Crumley, small gold ladies' watch, initials "M. E. H." on back. If returned to 302 Washington street, Apt. 2.

STRAYED from Druid Hills estate a white and liver spotted setter dog. Return to ward. Ivy 1941.

LOST—One leather watch fob, locket attached, with initials H. C. S. Phone Main 1106. Mr. Simmons.

LOST—A gold elegant charm. Liberal reward. Miss K. B. Colley, 1374 Peachtree.

HELP WANTED—Male

STORES AND OFFICES.

WANTED—Young man stenographer not over 25. Apply in person. Atlanta Terra Cotta Co., East Point.

DRY GOODS CLERKS WANTED—$100 month. Write Commercial Instructor, Atlanta, Ga.

PROFESSIONS AND TRADES.

YES—Prof. G. W. Carter will teach you the barber trade. It's easy. Taught in half the time of other schools. Big wages and position in our chain of shops. $20. Atlanta Barber Supply Co., 19 Decatur St.

WANTED—Men to learn barber trade. Few weeks completes; earn while learning; position assisting. Write nearest location. Molar Barber College, 28 Locke St., Atlanta.

WANTED—Locomotive engineer. See Mrs. Barnwell, Ivy 1204.

SALESMEN AND SOLICITORS.

TRAVELING SALESMEN WANTED—WE CAN PLACE AT ONCE IN SOUTHERN TERRITORY A-1 ALUMINUMWARE SALESMEN. THE NEWEST AND BIGGEST SPECIALTY LINE IN THE UNITED STATES. WE PAY BIG SALARIES, LARGER TOWNS AND CITIES; EARNING POSSIBILITIES UNLIMITED FOR STRONG SALESMEN. APPLICANTS MUST BE OVER 21 YEARS OF AGE AND HAVE SUCCESSFUL RECORD AS SALESMEN. ACCOUNTS OPENED; TRAVELING EXPENSES ADVANCED; REFERENCES REQUIRED. WRITE AT ONCE FOR INTERVIEW. E. F. WHITE, 620 FORSYTH BUILDING, ATLANTA.

WANTED—Agents for the best selling life, accident and sick benefit policy on earth. For accidental death we pay $1,000; weekly sick benefit for $6 per year; life policy, age 21 to 70, $5; age 71 to 75, $10. Write for general commission agents. Call on Jonier & Hitch, 403 Temple building.

MAKE MONEY selling Atlanta suburban lots. If you have acquaintances in your local community, you can make a small portion of your time, you can earn a good income selling lots for us. Call at our office for particulars. W. F. Cole, 1404 Candler building.

SALESMAN
YELLOW PINE LUMBER.
E. P. FLOWERS & CO., Montgomery, Ala.
desire a particularly efficient, thoroughly experienced salesman for Georgia and South Carolina territories.

WANTED—Salesman to call on retail trade with high-class line smoked meats, lard and shortening, house to house salary experience. Address B-294, Constitution.

WANTED—Salesman for a good winter line of children's and misses' coats. Experience required. Robinsteds & Saphir, 620 Broadway, New York.

A FEW first-class salesmen for a first-class real estate specialty; apply to 12 to 12 forenoon. 621 Candler building.

WANTED—Salesmen. Wholesale Supply Agency, P. O. Box 286, Toledo, Ohio.

AGENTS.

WANTED—Men or women to take orders for sure and quick selling article; 100 per cent profit; sample 25c. Write today. Address Box 1, Station A, Atlanta, Ga.

WANTED—Agents for the best selling life, accident and sick benefit policy on earth. For accidental death we pay $1,000; weekly sick benefit for $6 per year; life policy, age 21 to 70, $5; age 71 to 75, $10. Write for general commission agents. Call on Joiner & Hitch, 403 Temple building.

MAKE MONEY selling Atlanta suburban lots. If you have acquaintances in your local community, you can make a small portion of your time, you can earn a good income selling lots for us. Call at our office for particulars. W. F. Cole, 1404 Candler building.

SALESMAN
YELLOW PINE LUMBER.
E. P. FLOWERS & CO., Montgomery, Ala., desire a particularly efficient, thoroughly experienced salesman for Georgia and South Carolina territories.

WANTED—Salesmen to call on retail trade with high-class line smoked meats, lard and shortening, house to house salary experience. Address B-294, Constitution.

WANTED—Salesman for a good winter line of children's and misses' coats. Experience required. Robinsteds & Saphir, 620 Broadway, New York.

A FEW first-class salesmen for a first-class real estate specialty; apply 12 to 12 forenoon. 621 Candler building.

WANTED—Salesmen. Wholesale Supply Agency, P. O. Box 286, Toledo, Ohio.

AGENTS.

WANTED—Men or women to take orders for sure and quick selling article; 100 per cent profit; sample 25c. Write today. Address Box 1, Station A, Atlanta, Ga.

MATERNITY SANITARIUM—Private, refined, home-like. Ideal treatment of patients cared for. Homes provided for infants. Infants for adoption. 1128 Fair st., Mitchell, 28 Windsor street.

ARE YOU a sufferer of ECZEMA or any other skin disease? If so, send for free booklet. Hoffman Remedy Co., Dallas, Texas.

MISS ZAHN'S delicious home-made Angel Food and SUTTER cakes for sale at 24 Cone's and Martin & Thomas' every Saturday. Special orders a specialty.

LADIES—Easter suits and wraps for grand opera, recital and concert. Special prices, the Ladies' Tailor, 203½ Peachtree St.

HIGHS of Hiawatha Cabinanne will have profitable information by writing and inclosing 2c stamp to W. M. Robinson, Bowdon, Ga., Route 6.

SMOKE EE-M Tobacco for catarrh, bronchitis, asthma and colds; 15c; bag. Your druggist or EE-M Co., Atlanta, Ga.

THE MARTHUS SYSTEM, stylish millinery; moderate prices. 213 Whitehall, corner Brotherton.

FREE—Our 1914 magazine catalogue. Just out. Phone or write for it. Charles D. Barker, Circulation, 19-21 Peters, M. 4173-J.

WE make switches from combings, $1 up. Bell, 1784. Peachtree 84. Mrs. Allie Gelsher. Call Ivy 1969-J.

FLY SCREENS repaired by Price & Thomas. 62 Fr. Pryor. Phone Ivy 4268.

MORPHINE, whiskey addicts address Box 788, Blanta, Ga.

MRS. I. M. J. HOAR—China decorating taught and sold at 224 Whitehall street.

WANTED—Teachers

WANTED—An efficient school superintendent at Royston, Ga. Ideal location, progressive town; modern $12,000 school building nearing completion. Write F. B. Doyle, Chairman Board Education, Royston, Ga.

South Atlantic Teachers
AGENCY, 1235 Atl. Nat. Bk. Bldg., Atlanta, Georgia.

ACME TEACHERS' AGENCY, Prompt, efficient service. 412 Atlanta National Bank building. Main 2146.

FOSTER'S TEACHERS' AGENCY, 618 Third Nat'l Bank bldg., Atlanta. Phone Ivy 5746.

SITUATION WANTED—Male

SPECIAL rates for situations wanted ads; 1 time 5 cents, 10 cents; 3 times, 15 cents. To get these rates ads must be paid in advance and delivered at The Constitution office.

AN ANSWER TO YOUR AD.
or several of them may be sent in as late as 9 a. m. same day ad is appeared in The Constitution. Such responses are the result of several days' special service which The Constitution is rendering in behalf of all Situation Wanted advertisers. So if you want a wider range of choice in answering a position, hold your box number card and call or phone to The Constitution frequently for at least a week.

A RECENT YOUNG LAW GRADUATE OF GEORGIA CALLED DESIRING ATTENTION WITH LAW FIRM ADDRESS B-724, CARE CONSTITUTION.

YOUNG MAN, 28 years, wants position as salesman; four years' experience; willing to travel; salary secondary; ability to sell work on commission. Address B-728, care Constitution.

FIRST-CLASS stenographer and general office man wants position at once; good appearance; best of references. Address B-735, care Constitution.

THOROUGH-GOING young business man, age 34, wants responsible position at once; is a hard worker; employed present reference. Address B-734, care Constitution.

YOUNG man desires work open for position; best reference. C. C., care Constitution.

POSITION, any kind, by middle-aged man; technical training; nominal salary; best of references. B. J., care Constitution.

YOUNG MAN desires position in or out of city; A-1 references; salary no object. M. B. Nixon, 171-A Capitol avenue.

WANTED—Small set of books to keep by experienced bookkeeper. Address B-730, Constitution.

Will set books to write up at nights or auditing. Auditor, 3 Dixon Place.

SITUATION WANTED—Female

SPECIAL rates for situations wanted ads; 1 time 5c, 10c; 3 times, 15c; 7 times, 25 cents. To get these rates ads must be paid in advance and delivered at The Constitution office.

CORPORATION official leaving city desires to secure new position for his secretary. Young lady is expert stenographer and has exceptional ability in disposing of routine matters, executive ability, judgment and tact. Has all the qualities that make the difference between a secretary and a stenographer. Salary $25 a week. Address B-183, Constitution.

AD WRITER

YOUNG LADY, trained ad writer, desires position. One who can write crisp, forceful copy, can make attractive display. Address Ad Writer, care Constitution.

SITUATION—By girl as good cook; will assist with one child or housework; willing to go with responsible party. Address B-736, Butler street.

WANTED—A refined country home as teacher, private secretary, nurse for sick or managing housekeeper by lady of ability and highest qualifications. References the best. Address B-186, Constitution.

SITUATION WT'D—Male and Female

WHEN in need of efficient stenographers and office help, phone Miss Lynch, Ivy 1949. L. C. Smith & Bro. Typewriter Co.

AUTOMOBILES

FOR SALE

FOR SALE
INTERSTATE, 5-PASSENGER ... $400.00
FORD DELIVERY, 1914 ... 375.00
E-M-F ROADSTER ... 375.00
BUICK, 1913 RACABOUT ... 400.00
OTHER GOOD BARGAINS, TOO.
WHITEHALL GARAGE
444 WHITEHALL ST.
MAIN 446. ATLANTA 1206.

ONE 1911 NATIONAL 4-PASSENGER TOURING CAR, THOROUGHLY OVERHAULED AND REPAINTED, $600. TERMS. BUICK AGENCY, 70-72 PEACHTREE ST.

DELCO STARTING AND LIGHTING SYSTEM, PRICE $900. QUICK SALE.
49 AUBURN AVE. PHONE IVY 7911.

FOR GOOD USED CARS
FOR SALE:
Model 30 Roadster $700
Model 31 Touring ... .1175
Model 30 Touring ... .1050
These cars are all in good running condition, and are worth the money we ask.
BUICK MOTOR CO.
241 Peachtree St.

Columbia Auto Exchange.
285 EDGEWOOD AVE. IVY 1866.
IF IN the market for a used car it would be to your interest to see us before you buy, as we can save you from 40 to 60 per cent. Over 50 cars on hand. Write for our complete list.

IF YOU want an automobile, write me, describe what you want and how you want to pay. I will find it for you, if it is on sale in Atlanta, Ga. Automobile Broker, Atlanta, Ga.

FOR SALE—35 H. P. BUICK RACABOUT—Best of condition mechanically, new body, newly painted, tires fine and very reasonable. Special price to move quickly. $400 cash. Ga. W. HALAND, 241 Peachtree St.

FOR SALE—Or trade, automobiles for lots, or anything of value, or lots for autos; have four city car loads now at Atlanta Motor Co., shop, East Point, Ga. Phone Atl 19 or Main 3. Bell East Point 84.

CLASSY, high-grade roadster, fully equipped, 1914 model; will take last reasonable payment, balance cash. Room 19, 220 Peachtree.

FOR SALE—Interstate, 5-passenger, just overhauled, new tires, electric lights, a good machine. $350. 213 Whitehall garage, 444 Whitehall street.

1911 POPE-HARTFORD touring car; perfect condition. Bargain. P. O. Box 6, Atlanta.

PARTIES wanting automobiles, new or used cars, will profit by looking over my line. Gaston, Ivy 5027 or 2182.

FOR SALE—FLANDERS ROADSTER, $150. Tom Lake, 49 Peachtree. Phone Ivy 5644.

SUPPLIES—ACCESSORIES.
FORD STARTERS
LIGHTING SYSTEMS
MAKE YOUR FORD up to the minute. Equip it with electric starter and electric lighting system.
VIADUCT REPAIR CO.
48 COURTLAND.

FORD SELF-STARTER.
NO MORE BROKEN ARMS. The SANDBO always starts the Ford. BE SAFE. It costs only $25. No springs. Guaranteed. LASTS LIFE OF CAR. BE UP TO DATE. SANDBO STARTER CO., 210 Rhodes Bldg., Atlanta, Ga.

NOW IS THE TIME
To Have Your Car
REPAINTED
And This is the Place
LET US MAKE YOU A PRICE
WHITEHALL GARAGE,
444 WHITEHALL ST.
Main 446. Atlanta 1206.

AUTOMOBILES

SUPPLIES—ACCESSORIES.
AUTOMOBILES REPAINTED
TOPS recovered and repaired. Wheels, axles and springs repaired. High-grade work at reasonable prices.
ATLANTA W. SMITH
196-198-196 AUBURN AVENUE.

TRAVIS & JONES
AUTOMOBILE repairing. See us before having your car done. Prices reasonable. Work absolutely guaranteed. 26 Alpine St. Phone Ivy 4810.

AUTO FENDERS TANKS
HOODS, ETC., made to order. Also repair work. HOLLINGSWORTH & CO., Edgewood and Piedmont ave. Phone Ivy 6412.

ATLANTA RADIATOR CO.
Automobile Radiator Work Exclusively.
Bell, Ivy 1144. Atl. 1144.

E. H. ODOM BROS. CO.
HAVE your automobile repaired the right way. Ivy 1vy street.

OUR system will suit neither us. We can do work cheaper and faster than others. Ask why. Mechanic Motor Car Repair Co., Atlanta phone 89, or night phone Bell East Point 89.

IF YOU HAVE carbon troubles use Crimo. Sold under guarantee. 1118 Fourth Nat'l Bank bldg. Phone Ivy 2111.

THE METAL WELDING CO., 178 S. Forsyth street. Main 3013. Atlanta 4163.

FOR SALE—Miscellaneous

SECOND-HAND PRINTING MATERIAL FOR SALE CHEAP.

$54 California cases, cost $70; sale price $30. 24 lower case cases, cost $36; sale price $18. Other prices low.
Gordon job presses, holding 8 ems, up to three columns $8.
Gordon double frames, cost $8.50; sale price, $4.75.
12 Gordon type frames, holding 12 cases, cost $17.40; sale price $10.
One proof press, $10. Also a three-column galley; sale price $10.
Two stones and one stand to hold them, about 2 feet long; sale price $10.
One wrought iron stand, holding 10 full-size cases; cost $10; sale price $4.
The material must be sold in lots to suit. Pay your own freight. Address

THE CONSTITUTION,
ATLANTA, GA.

SAFES
BOUGHT, sold and exchanged. Bank safes, vault doors. Combinations changed.
BANKERS' SAFE AND VAULT CO.
No. 35 East Mitchell Street.

SAFES
HERRING, HALL, MARVIN. New and second-hand. Also other makes. Gookin Bank and Office Equipment Co., 113-115 N. Pryor street, Atlanta, Ga.

FOR SALE—Norton, Porto Rico and Nancy Hall seed sweet potatoes. Turner Bros., 43-45 S. Broad.

Nitrate-Soda, Bulk Acid
PHOSPHATE, Muriate, Potash, Kainit, C. S. Meal, Hulls and Cost 45 wholesale to cash buyers. Bell, Main 1911. Manufacturers' Agent, 413 Atlanta National Bank Bldg.

MILL FOR SALE
MACHINERY complete for 40-barrel flour mill; also a lot of corn and feed mill machinery. W. C. Edwards, P. O. Box 691, Macon, Ga.

FOR SALE—Two 2½x1½ steel, tubular axle wagons, almost new; also handy drop gear with roller bearings, at cost for cash, going out of business. Plow and Vehicle Company, 97 S. Forsyth St.

King Cotton Seed for Sale
WILL thank you for your inquiries.
JOHN M. GREEN,
1228 Candler Bldg., Atlanta, Ga.

MADE-TO-ORDER FLAT SCREENS, high grade; lowest prices. Phone Main 1810. W. F. Hickey, Sales Mgr., 1402 Fourth National Bank building.

AS WE HAVE fitted up our college with white oak desks, we have a few to sell, have thirty second-hand chairs for sale cheap. Atlanta Law School, 14 S. Mitchell St.

ONE complete International Correspondence School advertising course at a great sacrifice; party must go at once; cash only. Address L. H. G., care Constitution.

WHERE 1911-log Remington, standing desk, 3 filing cabinets, 1 iron safe and chairs for sale. Chas. H. Brett, Standard Georgia Realty Trust Co., 817 Empire Building.

$31.50 DIAMOND cuff buttons, pure white and perfect diamonds; special price $17.50. Tolleys Jewelry Co., top floor Atlanta National Bank building.

125 CORDS good dry pine wood; will sell as it stands, by the cord or sawed in length to split at $2.50 per cord. Call 31 Peters street.

FOR SALE—One Casey & Hedges 150-horse power engine and boiler at $600. If you want to buy, act quick. 46 W. North avenue, Ray Lumber Company.

WE HAVE ANYTHING you want. Let us serve you. Atlanta Auction Co., 24 S. Decatur. Bell phone M. 1424. Atlanta 2424.

STEWART & HUNT
PLUMBERS, 82 EAST HUNTER ST.

SECOND-HAND ARMY TENTS—7x7 A. tents, $6; 9x9 A. tents, $8.50; 12-ft. conical tents, $10. Write for circular. Address 600 Highland avenue, Atlanta.

FOR SALE—One nine-column adding machine, in excellent condition. Address 600 Highland avenue, Atlanta.

ATLANTA SAFE CO.
Bargains in second-hand Safes. Real Lock Experts. Safe Artists. Main 4661.

CALL Jack Williams for all kinds of fresh and perfect diamonds. Ivy 2112.

PEANUT ROASTER for sale. 29 Garnett street. Phone Ivy 1911.

FLAT-TOP desk and chiffrobe, in good condition. Call Ivy 5540.

FOR SALE—Kelvinator refrigerator, size, $50 cash. Atlanta 318.

BAND, screened or unscreened. Phone West 163-J, or Main 1325.

WANTED—Miscellaneous

WE PAY highest cash prices for anything. Pianos, household goods, furniture and office fixtures a specialty. Jacobs Auction Co., 39-41 Decatur. Atlanta 2424. Bell 1424.

PIANO AUCTION CO. will buy anything in the way of household goods. We pay the highest cash prices. 24 S. Pryor. Phone 2424. Bell Main 1424. 41 Decatur terrace.

WANTED—To buy any kind of second-hand office or household goods. Commercial Furniture Company. Both phones.

WANTED—Second-hand refrigerator; must be in good condition. Phone Ivy 1258.

PURCHASE MONEY NOTES

WE HAVE funds on hand with which to purchase good first or second mortgage purchase money notes. Foster & Robson, 11 Edgewood avenue.

I BUY purchase money notes Atlanta real estate. No delay. W. J. Kiser, 1430 Candler Bldg. Phone Ivy 1204.

G. R. MOORE & CO., 604-607 Silvey Bldg. Bring your purchase money notes, first and second. Phones: Main 514-624; Atlanta 2444.

WISH to buy purchase money notes; will handle on commission. Ivy 6315. Institution.

FOR MORTGAGE LOANS and purchase money notes see L. H. Zarline and Edward Jones. 501-2 Silvey Building. Main 424.

WANTED—Money

WANTED—To communicate with parties that have money to loan on real estate. Have some choice loans and get 7 per cent instead of 6 per cent; title perfect and all interest collected promptly without cost to lender, and there is one other thing I want to say, your loans will be as free from fees as mine, as I have several choice loans to deliver. John D. Muldrow, 1120-2 Empire building.

WE can invest your money for you on first mortgage, high-class improved property. It will net you 7 and 8 per cent.
TURMAN, BLACK & CALHOUN,
Second Floor Empire.

MONEY TO LOAN

THE PRUDENTIAL INSURANCE COMPANY
IS NOW prepared to place loans on high-class improved property at 5½, 6, 6½ and 7 per cent. Prompt and courteous attention.
CHAS. H. BLACK,
Real Estate Loan Correspondent
The Prudential Insurance Company of America.
203 Empire Building.

LOANS $25.00 AND UP
On Furniture, Pianos Or Indorsed Notes.

AT RATES permitted by the laws of the State. Your own payment plan allows you to pay us back to suit your income. We also protect you publicity and extend every courtesy to make the carrying of a small obligation a pleasure. Call or write.

GUARANTEE LOAN CO.
Room 318 Atlanta National Bank Bldg. Both Phones.

MONEY TO LOAN—We have a good deal of home funds that we can place promptly. Can lend on 5 years' straight, or monthly payment plan. Also money for purchase money notes. Foster & Robson, 11 Edgewood avenue.

Do you need money?
Jefferson Loan Society
of Atlanta
83 North Forsyth St.,
Loans Arranged
on
Diamonds,
Gems, Jewelry, Gold
and Silverware.
Lowest Interest Charges.
Most Liberal Plan.

SPECIAL HOME FUNDS
TO LEND on Atlanta home or business property. Rates reasonable. Loans advanced to builders. Write or call

S. W. CARSON
24 SOUTH BROAD STREET

MONEY TO LOAN—From 4 per cent on Atlanta residence and suburban real estate in sums of $500 to $2,000 and on more property in other cities. Ivy 5746. Orme, 501 Empire Bldg.

FARM loans, gilt-edge loans in any amount on improved farm lands in Georgia. The Southern Mortgage Company, Gould building.

LOANS ON REAL ESTATE—We buy purchase money notes; short time loans for building houses. The Merchants and Mechanics Savings and Loan Association, Grant building. Telephone Ivy 1241.

I HAVE money for loans $500 upwards on Atlanta real estate. Privilege to prepay in multiples of $100 every six months. Hal Logan, 214 Kiser building, 100 Candler St.

FIVE, six and seven per cent money to loan on first mortgage security, 6, 7 and 8 per cent. No delay. J. J. Spiva, 1340 Candler Building. Phone Ivy 5760.

HAVE MONEY to loan on real estate; quick service. Realty Loan and Trust Construction Co., 305-307 Empire Life Building.

MONEY FOR SALARIED PEOPLE AND OTHERS, upon their own names; chattel mortgage; privately; confidential. Scott & Co., 329 Austell building.

6 PER CENT LOANS on Atlanta property. Call at once. Ivy 5760. Empire Life building.

MONEY TO LEND on city property. W. G. Neal, 1216 Third Nat'l Bank bldg.

GEO. L. WORD, 117 Healy Building. Loans on Atlanta real estate, only.

FARM LOANS made by W. B. Smith, 707 Fourth National Bank building.

MONEY for improved real estate. C. C. McGhee, Jr., 923 to 624 Empire Bldg.

SEED AND PET STOCK

H. G. HASTINGS & CO.
SEEDS, PLANTS, BULBS AND POULTRY SUPPLIES.
Bell Phones, M. 1568, M. 3942. Atlanta 1568.
16 WEST MITCHELL STREET.

GARDENING time is here. Come to Hastings and get your seed this time and be assured of a real good garden. We make a specialty of seeds for the south and are in a position to give you the very best varieties.

DAHLIA BULBS.—We have just gotten in a shipment of the largest and best Dahlia bulbs that we have ever handled. They come in white, red, yellow, pink, purple and variegated. Plants sent this time will furnish beautiful blooms this summer. Price, 15 cents each, $1.50 per dozen.

FRENCH ORCHID FLOWERING CANNAS. These make a most beautiful tropical effect, with large, rich colored leaves, banana leaves and orchid-like flowers. Price 50 cents each.

DOUBLE EXCELSIOR PEARL TUBEROSES, a favorite everywhere in the south. Sold only in quantity either in boxes or the open ground. 15 cents per dozen.

CABBAGE AND TOMATO PLANTS.—Every morning our wagon brings in nice fresh stock from our greenhouses. Plant now for early use. Cabbage, 75 cents per 100. Tomato, 25 cents per dozen.

SWEET-PEAS.—Our assortment of all decorative plants. We have the finest lot in town at prices ranging from 60 cents to $1.

PLANTS AND SEEDS

SUMMERHOUR'S half and half cotton seed was tried in Georgia Experiment Station this year, yielding 1,400 of seventeen to the bushel and most profitable varieties; double staple, sample limited, order quick. $1.50 bushel, 50 bushels, $1.40; 100 bushels, $1.30. Fair View Farm, Palmetto, Ga.

RENNED NURSERIES will mail you catalogue of first-class fruit, berry plants and vines, shade trees, Privett hedge, pecan trees, etc. Renned, Dawson, Ga.

WE carry a complete line of field, garden and flower seed; also pet stock. C. McMillan, Jr., Seed Company, 22 S. Broad St.

GAMES

FOR SALE—Crokinole Champions, Warfares and Shawnecka Games. H. Roquemore, Mansfield, Ga.

INCUBATORS

WANTED—Second-hand sanitary Hover, Prairie State or Essex chicken brooder. Main 4278.

DOGS

WILL sell a pair of Airedales ten months old, with excellent pedigree, $20 each. T. C. Hudson, Columbus, Ga.

FOR SALE—Registered white, black and tan, royally bred, male, English setter puppies. Gaston, Ivy 5027, 400 Spring st.

MISCELLANEOUS

GREEN GROUND BONES
for chickens; ground every day. Campbell Bros., 89 Decatur street.

HORSES AND VEHICLES

FOR SALE—One fine bay mare, city broke, weighs 1,150 pounds; very accustomed; also 6-year-old bay mule, 15 hands high, for main chasp. Both phones 471.

SHETLAND PONIES—All kinds. Write your wishes to J. P. Frank, 304 Fourth avenue, North, Nashville, Tenn.

FOR SALE, cheap, depot carriage horse and harness. Bell phone Ivy 282.

FOR SALE—Shetland pony, har

Constitution Space and Atlanta Land Are Wise and Profitable Investments Both Increase In Value and Produce Big Returns. Buy Land From Want Ads

BUSINESS AND MAIL ORDER DIRECTORY

AT AUCTION.

FURNITURE, household goods, office fixtures, and, in fact, everything sold.
JACOBS AUCTION CO.
81 DECATUR STREET.
Near Kimball House. Bell phone 1434; Atlanta 2285.

ARCHITECTS

W. G. RENNEY & CO., Architects, 52 Arnold St. Specialists on Bungalows and Brick Houses.

ABSTRACT AND TITLE INSURANCE.

ATLANTA TITLE GUARANTEE INSURANCE COMPANY, ground floor Equitable building. Main 5420.

BANKS

AMERICAN NATIONAL BANK,
Alabama and Broad Streets.
Capital and Surplus $1,200,000.
Oldest National Bank in the City.

FOURTH NATIONAL BANK OF ATLANTA.
Capital $500,000; surplus $250,000.

CERENT FLOWER BOXES AND VASES.

PRETTY flower boxes on display at McMillan Bros. seed store, Broad street, Atlanta.

CONTRACTORS AND BUILDERS.

QUEEN & NEILL,
CONTRACTORS AND BUILDERS, 620 TEMPLE COURT BLDG. ESTIMATES CHEERFULLY FURNISHED. Main 5420, ATLANTA, GEORGIA.

ATLANTA BUILDING AND REPAIR CO.
If YOU are contemplating building, we can save you money; we do all kinds of repair work. At reasonable prices. All work guaranteed; a trial is all we ask. Main 5235-J.

C. E. HOLDER, Contractor, 701 Empire Life building. Ivy 5, Remodeling and repairing given prompt attention.

WILL complete your home without any money till finished. J. D. Gunter, M. 1148.

CARPENTER WORK.

E. V. CROCKETT
CONTRACTORS for all kinds of store and office work, counters, shelving, book and wall cases, etc. 140 Peters street. Main 2051. Residence, Main 5625.

L. Y. CARTER, Main 1951, 1771. Store fronts, wall cases, office work and partitions.

CARPET CLEANING.

W. M. COX—Steam Oriental rug and carpet dusting, refinishing and upholstering; lace curtains laundered. 64 Auburn ave. L. 2126-J.

CHIMNEY SWEEPERS.

$100 REWARD for any range that we make bake. R. L. Barber, 128 Marietta street. Main 3478.

CLOCK AND WATCH REPAIRING.

WATCHES cleaned and guaranteed one year, $1.00. This is ZIMMERMAN'S, none better. Gresham, at Allen Pierce's, 49 Marietta, St. Ivy 504-J.

DAIRIES.

PEACHTREE DAIRY
613 PEACHTREE ST.—Cream, sweet milk, buttermilk. Two visits daily. Five messenger boys. Bell phone Ivy 5832.

DRAWINGS.

ALL KINDS, lettering, tracings, maps, patent drawings, plans and mimeographing. Dick Sutt, 301 Trust Co. Bldg. Ivy 1639.

FURNITURE REPAIRING.

THE DAMERON REPAIR CO.
463 Whitehall.
Furniture and chairs repaired and refinished. Office furniture a specialty.
Phone W. 212-L.

THE S. E. SKELTON CO., high-class upholstering, mattress renovating and carpet cleaning, mattresses renovated and returned same day. Bell phone West 1366, Ellis street. S. E. Skelton, Mgr.

HORSESHOEING & BUGGY REPAIRING.

M. C. FOLDS
174 Peters St. Rear Terminal Station. Atl. Ph. 1842.

HATTERS.

OLD HATS MADE NEW—Satisfaction guaranteed. Mail orders given prompt attention.
ACME HATTERS, 29 E. HUNTER STREET.

HOUSE MOVING.

W. C. PEASE All. 308, M. 1615, 417 Rhodes Bldg.

JEWELRY REPAIRING.

CROWN JEWELRY CO.—I whitehall, next to Rudolfo theater. Repairs watches and jewelry. Good and reasonable and pays you the highest price for your old gold and silver.

JEWELERS AND OPTICIANS.

Dunaway Bros. Inc. buy, sell, rent and exchange diamonds, silverware, Watches, etc.

MULTIGRAPHING.

LETTERS TYPEWRITTEN AND MULTIGRAPHED
ENVELOPES ADDRESSED AND STUFFED
EAGLE MULTIGRAPHING CO.
8 North Forsyth St. Phone Main 1156.

MONUMENTS.

CHEROKEE MARBLE AND GRANITE WORKS. Atl. 1898. Corner E. Hunter and Terry Sts.

MATTRESS RENOVATING.

CAPITAL MATTRESS CO., 144-A South Pryor. Main 2133-J. We do best work at lowest prices. Give us a trial.

NEW RUBBER TIRES.

PUT on your baby's carriage; repaired, repainted, recovered. Phone Mitchell, 227-229 Edgewood avenue. Ivy 2076.

ORIENTAL RUGS CLEANED.

ATLANTA oriental rug and carpet Co., 9x11 rugs cleaned $1.50 and up. Phones: Ivy 2141, Main 4077.

PLUMBERS.

ALEXANDER & JONES
202 PEACHTREE ST. Ivy 624. Atlanta 505.

C. R. BENNETT plumbing contractor, 1106 Walton. Wynne-Claughton Co. Personal supervision. Ivy 5462.

MONEY SAVED by buying your plumbing material of Pickett Plumbing Company. We sell everything needed in the plumbing line. Prompt attention to mail orders. 184 East Hunter street. Both phones 550.

PAINTING AND PAPERING.

PAINTING
BY J. W. Bowers, 17 S. Forsyth st. M. 1447.
FOR kalsomining walls, painting floors or general house cleaning, call Ivy 5413-5414, or Atlanta phone 39.

PAINTS AND CREOSOTE.

C. P. LUNDER & SON
MANUFACTURERS of high-grade paints, white lead and creosote stains. We make paint—not mix it. Corner Ivy, Carnegie Way and Forsyth streets. Bell phone Ivy 5452-J, Atlanta, Ga.

ROOF REPAIRING.

MONEY SAVED in all kinds Roofing and Repairing a specialty. 12 months guarantee, reasonable rates. Call Ivy 900.

IF YOUR ROOF LEAKS, call W. B. Barnett, Ivy 1725.

SHOE REPAIRING.

SHOES HALF SOLED, SEWED.

50 CENTS

AT GWINN'S SHOE SHOP, 6 Luckie street, opposite Piedmont hotel. Both phones. Is a savey? Call Turkish Cleaning and Dye Works.

PACKING AND SHIPPING.

CAPITOL UPHOLSTERING and Carpet Cleaning Co., 149 S. Pryor St. Main 2133-J.

SIGNS.

KENT ON SIGNS receives best quality, lowest prices. 44 East Cain. Ivy 5 Auburn ave.

SCREEN DOORS AND WINDOWS.

WHAT it takes to make them to order, we happen to have it. Give us your next order and we will convince, you. Southern Screen & Sash Manufacturing Co., Box 84, Capitol Park. East Point 294.

SCREEN AND CABINET WORK.

PINION & SON SCREEN WORK, interior and exterior Painting, tinting and kalsomining. 44 Alabama St. Main 1716. Atlanta 646.

TAILOR AND FURRIER.

WANTED—Coats, suits and furs to remodel and repair. 141 Peachtree. Ivy 2727.

TRUNKS, BAGS AND SUITCASES TAILORED AND REPAIRED.

ROUNTREE'S, 39 WHITEHALL STREET.
Phones: Bell, Main 1676; Atlanta 1654.

WALL PAPER.

WALL PAPER—I have a very fine selection of wall paper, all grades, that I can show you. Also prices for hanging and interior painting. E. W. Dyer. Main 1443.

WINDOW GUARDS BURGLAR PROOF.

FINE vine trainers and arches. Southern Wire and Iron Works, 19 Martin, corner E. Pain. Both phones 3205.

SOUTHERN WIRE AND IRON WORKS. 59 Martin St., both phones 3206.

WINDOW AND HOUSE CLEANING.

NATIONAL WINDOW CLEANING CO., 47 East Hunter St. Main 1418. Atlanta 1093.

BUSINESS OPPORTUNITIES

Patents secured for reasonable; illustrated guide book and list of inventions wanted (free to any address) sent free by the World's Progress; sample free. Victor J. Evans & Co., Washington, D. C.

VALUABLE advanced information regarding free government and railroad lands, Montana, Arkansas, California and many other states; millions of acres to be thrown open for settlement this spring; special inducements to settlers. Address Homeseeker Department, Times Building, St. Louis, Missouri.

WANTED—An idea! Who can think of some simple thing to patent? Protect your ideas; they may bring you wealth. Write today for "Needed Inventions" and "How to Get Your Patent and Your Money." Randolph & Co., Patent Attorneys, Washington, D. C.

WANT LADY or gentleman of good appearance with $250 cash as partner and to take active part in good, paying business proposition. Office in this city. If you mean business, call room 2, E. & C. Mgr., 19 E. Cain street. No fake.

WANTED—Party with cash and nerve to invest in exploiting promising large returns; highest grade amusement enterprise; nothing similar south; paying big elsewhere. Amusement, care Constitution.

WANTED—Party to manage, open, interest in drug business; splendid location; new, up-to-date fountain. Dr. S. T. Whitaker, 251 Edgewood, Atlanta, Ga.

FOR SALE—Bakery; only one in town of 4,000; great chance for baker and wife. Home Bakery, Athens, Tenn.

FOR SALE—Drug store; can be made best suburban stand around Atlanta. Large territory, with no competition. Address B-315, Constitution.

HOUSEHOLD GOODS

WE PAY highest cash prices for household goods, furniture and office furniture; cash advanced on consignment. Central Auction Company, 74 East Mitchell Street. Bell Phone Main 2424.

FOR SALE—The entire furnishings of a ten-room house from parlor to kitchen. Jacobs Auction Company, 81 Decatur street. Phone Main 1434. Atlanta 2285.

SAVE 25 per cent by buying your furniture from Ed Smith's, 72 & 74 E. Alabama street.

FURNITURE BOUGHT AND SOLD for cash. T. M. SNIDER, 148 E. Pryor St.

FURNITURE BOUGHT at highest prices. Robison Furniture Co., 27 E. Hunter St.

CLEANERS—PRESSERS, ETC.

THE IMPERIAL
DRY CLEANING AND DYEING CO.
IVY 1551-2236, Atlanta 1298.

CAST-OFF CLOTHING

DROP a card; we'll bring cash for shoes and clothing. The Vestfare, 108 Decatur st.

MUSIC AND DANCING

PROFESSOR MAHLER'S Select Dancing School, 425 Peachtree. Ivy 718-J. Only resident member International Teachers' Association.

PIANO tuning guaranteed to give satisfaction. Paul G. German, 172 Oakland ave. Main 1971.

HOTELS

HILBURN HOTEL
29 AND 31 WALTON STREET.
FOR GENTLEMEN ONLY; one block off car; near new postoffice. Rates, 40c, 75c and $1.

BOARD AND ROOMS

ASK THE CONSTITUTION WHERE TO LIVE

A FREE BUREAU of boarding and rooming house information. If you want to get a place to board or rent rooms in any part of the city or suburbs, ask The Atlanta Constitution. We will be glad to help you get what you want.

Third Floor Constitution Building.
Main 5000. Atlanta 5001.

NORTH SIDE.

A Modern Family and Tourist HOTEL

ELECTRIC LIGHTS and steam heat. European, $1 a week and up; $1.50 a day and up. Rooms en suite with private bath. American, $7 a week and up, $1.50 a day and up. Free bus meets all trains.

PEACHTREE INN
191 PEACHTREE STREET.
Under new ownership. Clerk and bell boy service night and day. Phones: Ivy 6128, 47.

BELLEVUE INN
NICELY furished single or double rooms, steam heated, with or without meals. 67 East Baker. Ivy 4149.

NICE CLEAN ROOMS, with private bath, in refined, well kept home. Just off West Peachtree st. 494 Spring st., corner Third. Ivy 2442.

GOOD CHRISTIAN HOME for girls, reasonable rates; references required. Tabernacle Dormitory, 81 Auburn ave.

BOARD and rooms, also table board, close in, steam heat and all conveniences. 29 Courtland street.

BEAUTIFUL rooms, one block of Peachtree, excellent meals if desired. 19 and 21 W. Cain. Ivy 5811.

ELEGANTLY fur. rooms and excellent table board; borders also wanted. 119 Spring street. Phone.

NEAR PEACHTREE—Beautiful front room, also suite. First-class table board. Reasonable rates

53 WEST BAKER
LARGE, cool rooms. Ivy 7689-J.

REFINED, quiet home, attractive surroundings; excellent meals; three doors from Peachtree. 7 W. Eighth street. Ivy 2358-J.

308 PEACHTREE
CAN accommodate a few boarders; also table board. Ivy 4149.

A LARGE room for couple or three young men; also single room. Steam heat, private bath, hot water. 847 Peachtree. Ivy 6128.

BEAUTIFULLY furnished front room, excellent meals. All conveniences. 77 Baker, new 161 Ivy street. Ivy 5025.

LARGE front room, dressing room with lavatory, with board. 276 Peachtree. Ivy 2774-J.

ATTRACTIVELY furnished room and board to couple. References exchanged. Call Ivy 5767-J.

FOR YOUNG MEN, suite of rooms adjoining bath and shower. Mrs. G. M. Sullivan, 7 W. Peachtree. Ivy 6789-J.

GENTLEMEN can secure excellent table board at 21 E. Linden. Ivy 192.

308 PEACHTREE, will accommodate a few boarders; also table board. Ivy 4149.

NEATLY furnished room, close in; excellent meals. 13 Walton st. Ivy 2406-J.

TWO gentlemen; nice room, good board, refined home. 237 N. Jackson. Ivy 4485.

LARGE front room, all conveniences; breakfast if desired. 268 Ivy, junction Peachtree.

DELIGHTFUL front room, with excellent board. Ivy 7210-J.

WANTED—Roommate for young man; ideal location. Ivy 4962. 442 Peachtree.

NICE CLEAN, nicely fur. rooms for gentlemen. 11 Current. L. 5692-J.

SOUTH SIDE.

BOARDERS WANTED—Two young men, nice front room, close in, splendid table board; references. Phone Main 1099-J.

THREE furnished rooms, board if desired; close in. 192 Washington street.

LARGE room, private bath, hot water, electricity, excellent meals. M. 2385.

LARGE room, private bath, meals. 89 Washington. Phone Main 5488.

THREE nicely furnished rooms, with or without board. 209 S. Pryor St. Main 1456-L.

THREE nicely furnished rooms, all conveniences; walking distance. Main 3014.

NICELY fur rooms, with board; close in, gentlemen only. 42 E. Mitchell st.

WANTED—Board—Rooms

YOUNG MAN desires furnished room, with or without board, north side; good location, private family. Address B-732, care Constitution.

GENTLEMAN and wife desire room and board in private family; Fence de Leon Park; about May 1. Address B-112, care Constitution.

TWO large furnished rooms for light housekeeping; near 16th street school, for months of April and May.

WANTED—Board by couple in suburban home convenient to car; references exchanged. Address B-136, Constitution.

FOR RENT—Rooms

ASK THE CONSTITUTION WHERE TO LIVE

A FREE BUREAU of boarding and rooming house information. If you want to get a place to board or rent rooms in any part of the city or suburbs, ask The Atlanta Constitution. We will be glad to help you get what you want.

Third Floor Constitution Building.
Main 5000. Atlanta 5001.

Atlantic City.

NICELY FURNISHED rooms, 2 apts. 8. Arlington Bldg., Kentucky Pacific, Atlantic City, N. J.

FURNISHED—NORTH SIDE.

THE PICKWICK
NEW TEN-STORY AND FIREPROOF.
Rates reasonable. Select home for ladies and gentlemen. Rooms per day $50 up; weekly rates $3 up. Accessible, 12 up. 104½ Edgewood ave. Ivy River 3.

THE ADOLF
SPLENDIDLY furnished rooms for men; steam heat and bath. 10½ N. Harris st.

FURNISHED front room, close in, apartment; all modern conveniences. 164 Ivy street, apartment 5.

LARGE, sunny, front room to couple or gentleman; good location. 445 Peachtree street. Ivy 1942.

FRONT BED ROOM, private residence, large closet, hot water, walking distance. Ivy 8282.

ONE or two furnished rooms, with porches and all conveniences. 5 blocks of Georgian Terrace. Phone Ivy 5484-J.

NICELY furnished room; steam heat, electric lights, hot and cold water. 385 Peachtree. Apt. 5. Ivy 2642-J.

NICELY furnished rooms, near bath; electric lights, hot and cold water; close in; gentlemen preferred. Ivy 1913.

FOR gentlemen, front room, private entrance, close in apartment. Ivy 1899-L.

TWO rooms, pantry, sink, furnished $14.50; unfurnished, $12. 272 Boulevard.

NICELY furnished rooms; steam heat, electric lights, hot and cold water. 385 Peachtree. Apt. 5. Ivy 2642-J.

NICELY furnished rooms, near bath; electric lights, hot and cold water; close in; gentlemen preferred. Ivy 1913.

FOR gentlemen, front room, private entrance, close in apartment. Ivy 1899-L.

TWO rooms, pantry, sink, furnished $14.50; unfurnished, $12. 272 Boulevard.

NICELY furnished rooms; steam heat, electric lights, hot and cold water. 385 Peachtree. Apt. 5. Ivy 2642-J.

GENTLEMAN or trained nurse can rent front room at 407 North Jackson, St.

FINE CLASS front room; cleanest in Atlanta. 140 Spring. Ivy 7182-J.

TO gentleman, furnished front room, modern home; all conveniences. Phone Ivy 762.

TWO nicely furnished rooms; private family, Ivy 8319-J. 19 East Harris street.

NICELY fur. large room, private bath. 64 Forrest avenue.

NICELY furnished rooms; electric lights, hot and cold running water in every room. Ivy 1737.

ONE light, newly furnished front room; also garage. 426 North Jackson St.

GENTLEMEN; nice room; all conveniences; one block postoffice. 34 Cone. Ivy 6162.

FRONT BED ROOM, large closet; hot water. close in. Ivy 8282.

STEAM-HEATED ROOM, electricity; every convenience. Gentleman. Ivy 1013.

GENTLEMEN
20 W. HARRIS, newly furnished rooms; also 1 room in Chesterfield. Ivy 2280.

GENTLEMEN. Large, well-furnished front room; close in. 147 Spring st. Ivy 8444-J.

NICELY furnished rooms, with all conveniences. 133 Ivy street. Phone Ivy 3018.

FURNISHED—SOUTH SIDE.

2 OR 3 furnished housekeeping. 246 South Pryor street. Main 1991-J.

NICELY furnished room; privately furnished, for gentlemen. Main 5175-J.

ONE FURNISHED ROOM; all conveniences; close in. Main 1312-L.

TWO furnished rooms; very reasonable; close in. 77½ Brotherton street.

FURNISHED—WEST END.

FOUR rooms, upstairs; private bath, electric lights, gas; to refined couple. Phone 2077.

UNFURNISHED—NORTH SIDE.

IN private home, with refined couple, entire upper floor four rooms, private bath, sink; no children; references. Ivy 7691.

LARGE unfur. front room; can be used for housekeeping. 218 Spring st. Ivy 2442.

2 OR 4 unfurnished rooms, near in, all conveniences. 16 Simpson street.

UNFURNISHED—SOUTH SIDE.

ONE UNFURNISHED room and butler's pantry, $5. 173 Grant street. Main 2407-J.

ONE unfurnished front, private home, Washington car, for gentleman. Ivy 6789-J.

TWO connecting front rooms. Hot and cold water. Near 3 car lines. 283 Crew St.

FURNISHED OR UNFURNISHED.

FUR. or unfur. rooms; hot water, electric lights, rooms connecting; bath. 314 Peachtree.

NICE, large, fur. or unf. room for rent; reasonable; 5 minutes' walk from city. Call L. 616.

FURNISHED and unfurnished rooms for rent. 310 Whitehall street.

FOR RENT—Housekeeping Rooms

NORTH SIDE.

TWO housekeeping rooms, bath, electric lights, use of sitting room, walking distance, suitable for business women. 246 Peachtree.

TWO nicely furnished front rooms for light housekeeping, private home, every convenience; also one newly furnished bed room, convenient walk from Five Points. See them rooms before renting. Main 4782-J. 117 Formwalt.

TWO fur. rooms; private entrance. Price $15. Adair realty, Atl. 341. Ivy 4272-J.

TWO fur. rooms; walking distance. Atlanta Phone 6549-L.

THREE unfurnished connecting rooms; good location; reasonable. 52 Fullism.

TWO furnished rooms for light housekeeping. Price $10. 376 Woodward avenue.

WEST END.

FOR RENT—Three or four unfurnished rooms for housekeeping. All conveniences. West 731-J.

FOR RENT—Apartments

FURNISHED.

FAIRLIGHT APTS.
123-5-7 SPRING ST. IVY 6555-J.
ONE three-room furnished apt. and one nicely furnished room. Private porch. All modern conveniences.

ELEGANTLY furnished 4-room apartment, north side; very reasonable. P. O. Box 8, Atlanta, Ga.

UNFURNISHED.

APARTMENTS
ONE three- and one four-room apartment, steam heat, janitor service, nicely arranged. No. 4 Poplar Circle. Call Ivy 7624, ask for the janitor.

THE LAWRENCE—Two, three and four-room apartments; some early vacancies. All conveniences. Ivy 4644. Mr. Turner, Res. Mgr., Apt. 5, 52 W. Peachtree place. Ivy 6161.

VERY desirable north side apartment to sublet May 1, six rooms, front and back porch; attractive price. Apply M. L. Throwe, 87 Peachtree Place.

COZY 5-room flat, Dixon place, corner East Eleventh street; every convenience. Only $25; steam heat included. Call Dr. 4473. Webb, Main 1099, Atlanta 448.

136 W. PEACHTREE, Apt. 3. Best location, close in, making reduction until expiration of lease. Phone Ivy 4681.

DESIRABLE north side apartment to sublet; apply 87 Peachtree place, or phone Ivy 7200.

IF YOU want to rent apts. or business property, see M. M. Grant & Co., Grant Bldg.

FOR RENT—One 3-room apartment, unfurnished, in West End. West 194-L.

SEVEN-ROOM apartment. 387 North Boulevard. Ivy 1321.

FOR RENT—Five-room apt., on Washington st., car. Georgia ave. Main 4382.

5-ROOM APT. The Avalon, W. Peachtree and North avenue. Ivy 4141.

FOR RENT—Houses

FURNISHED.

FURNISHED 5-room cottage, just off Gordon street. Price, $35. Call West 905.

FURNISHED home for summer. Call Ivy 1116.

UNFURNISHED.

WARE & HARPER
REAL ESTATE.
324-325 ATLANTA NATIONAL BANK BLDG. ATLANTA, GA.
BUSINESS BRANCHES. M. 1705.

$50 PER MONTH—Nine-room house, best part of Forrest avenue, to acceptable party only; newly papered, gas and electricity. This is a very cheap rental.

$12.50—PER MONTH—Four-room cottage, newly covered, newly tinted and newly painted; new toilet, and bath; about 100 yards of Marietta street car line, very suitable for railroad man.

$30 PER MONTH on lease to an acceptable purchaser, strictly modern 6-room bungalow, West End, one block from Park Street Methodist church, newly painted and tinted; gas, electricity, hot and cold water, with double car line in front, in neighborhood.

$12.50 PER MONTH—Four-room house and reception hall, newly painted and papered, gas, water, sidewalks and curbing, good neighborhood, 5 yards from double car line. Can have good fine den, raise chickens and keep cow. 5 mile heart of city.

WE ONLY rent our own property to secure nice tenants.

102 IVY ST.
20 ROOMS and close in, for a rooming and boarding house—this cannot be beat.

FITZHUGH KNOX
CANDLER BLDG.

GET our Weekly Rent Bulletin. We move tenants renting $15.00 and up FREE. See notice. John J. Woodside, the Renting Agent, 12 Auburn avenue.

OUR weekly rent list gives full description of anything for rent. Call for one or let us mail it to you. Forrest & George Adsit.

FOR RENT—314 Peachtree. 12 rooms. Apply R. James, 415 Atlanta National Bank Building. Both phones.

CALL, write or phone for our Rent Bulletin. Edwin P. Ansley Rent Dept. second floor Realty Trust Bldg. I. 2400. Atl. 2400.

HOUSES, apartments and stores for rent. Phone us and let us mail you a rent list. George P. Moore, 10 Auburn avenue.

NEW 6-room house, West End; 5-room house, Campbellton road. Phone West 470, Atlanta 1456. W. B. Poole.

NEW 6-room cottage, all conveniences, near Grant park. Ivy 1744-J.

FOR RENT—Houses all parts of city. G. B. Moore & Co., 406-7 Silvey bldg. M. 454.

FOR RENT—Stores

FOR RENT—VERY CHEAP
LARGE CORNER DOUBLESTORE ON LOWER PEACHTREE STREET, RUNNING THROUGH TO BROAD STREET AND FACING THREE STREETS. LARGE BASEMENT. OCCUPANCY AT ONCE. ADDRESS B-727, CARE CONSTITUTION.

215 PEACHTREE ST.
STORE ROOM, size 20x60, right in the business section; an ideal location for any line; let us show you this.

FITZHUGH KNOX
Candler Building. Ivy 4446.

FOUR fine new stores and lofts at 124, 126, 128 and 126 Whitehall street; also 48 N. Broad street; also 61 E. Alabama St. Geo. W. Selph, 19 Edgewood Ave. Both Phones 308.

FOR RENT—Desk Room

FOR RENT—Desk space in one of the best rooms in the Candler building. Apply 1213 Candler building.

OFFICE space, with desk, phone and stenographer, if needed; suitable for traveling man. 1420 Candler Bldg. Ivy 1720.

OFFICE space for rent, 4th floor Atlanta Trust Co. all conveniences. Ivy 4700.

FOR RENT—Half of office with use of desk phone and typewriter. Call Ivy 951.

FOR RENT—Business Space

2½ WALTON ST.—Space 20x45. Electric lights. Walls are nicely papered. Has plenty of light; suitable for tailor, dentist, studio, etc. See us. Charles P. Glover Realty Company, 2½ Walton street.

LODGE ROOMS, furnished with opera chairs, piano, electric fans, etc., for rent reasonable; best location in city. C. E. Nelson, 417 Peters building.

FOR RENT—Offices

OFFICES—Single and en suite. Also two attractive combinations on doctor's floor—parlor, bedroom, private lavatory and other conveniences. Candler Building and Candler annex. Am. Ad. Candler, Jr., agent, 123 Candler building. Phone Ivy 5174. See Mr. Wilkinson.

FOR RENT—Office space, desk and telephone. 606 Temple Court. Main 5191.

OFFICES FOR RENT in Hurt building. Apply 1110 or phone Ivy 7206.

FOR RENT—Farms

FOR RENT—Several farms, 2 to 4 plows each, for almost nothing; good houses and barns, etc. L. Grossman, 95 Whitehall st., Atlanta.

WANTED—Real Estate

FOR quick sale, list your property with us. Porter & Smith, 1204 Peachtree street.

REAL ESTATE—Sale, Exchange

$225 NE for South Georgia Farms. Will exchange for city property. A. T. Thornbrough, 405 Atlanta National Bank Bldg.

FOR RENT—Stores

STORES
FOR RENT
GOOD LOCATION, SHOW WINDOWS ON TWO SIDES, GOOD LIGHT AND RATES THAT ARE REASONABLE.
Call at 1110 Hurt Bldg.
PHONE IVY 7200.

REAL ESTATE—For Sale

NE... Where... fence, this... ONE OF THE BEST Macon ... in their ... in the famous G... I am mind... spitality of ... for occasions. ... n't bespeak ... PHONE IVY 502 ... 306 CANDLER BLDG.

REAL ESTATE—For Sale

RESIDENCE DISTRICT.

WILLIAM S. ANSLEY
REAL ESTATE 217 ATL. NAT. BK. BLDG.

YOU people with money ain't as scared as you were, are you? You are feeling a little stronger every day, and what you want is bargains to tone up your nerves, and here is a few. If you are still scared, don't buy them, and somebody else will, and then you'll get sick.

ON BUTLER ST., between Decatur st. and Edgewood ave., a 6-room house and lot 50 feet front, now rented. Price less than $1600 per front foot.

A HOME for $1,950 on easy terms. Six-room house, on good lot, in 2 doors of the car service. In all-white section, on the eastern part of city. I want you to see this.

DECATUR HOME at sacrifice. Elegant 8-room, modern house, piped for furnace, tile in bath, on lot 70x240, or one of the prettiest streets in Decatur, and it will please you. Price a little less than $6,500.

DECATUR LOTS in 200 feet of car line on street with sewer, water and cement sidewalks, 50x180 feet for $650. Where can you beat it?

THIS 1S just a sample of some I have, and it will pay you to talk with me, if you need anything in the way of real estate.

SPECIAL:
YOUR OPPORTUNITY
THE following is offered by owner for quick sale: A beautiful home, 10 rooms, 2 baths, hardwood floors; on large, corner lot, 100x200 feet; corner Ponce de Leon ave. and Druid Hills section. Price, $8,000. Small cash payment, balance to suit. Lot alone is worth $4,000.

Also, 6-room bungalow and bath, all city conveniences, practically new; in Decatur, east front; Flora avenue. Price, $1,000. Small cash payment, balance like rent.

Also, 6 beautiful lots, 240 feet, on avenue one block east of car line; west front; Peachtree Terrace. Price $12.50 per front foot. An ideal location for a home; just off Peachtree road. Call at 102 N. Pryor or phone Ivy 4166.

HOME BARGAINS
NO. 12 AVERY DRIVE cor. Piedmont ave., 9-room, 2-story, modern home; Walnut and Piedmont ave. car line. Eight-room, 2-story, modern; 50 foot front, elevated lot. Price reduced to $8,000.

NO. 351 Greenwood ave., corner Frederika, one block from Highland ave. and two blocks from Ponce de Leon car line. 8-room. Lot elevated and level, 50x160. Price $4,750.

NO. 1121 Highland ave., corner Nellie Dean, 6 blocks beyond end car line; 7-room, 2-story. Lot $1,100 Price $6,000. City water and electric lights now assured. House and lot offered for quick convalescence.

YOU WILL FIND the owner's name and phone on each house.

TEN ACRES, with modern bungalow, and all outbuildings, 1,800 feet railroad frontage; truck farm, near Atlanta; small cash payment and easy terms, will consider good unimproved property as part first payment. Phone Woods, Main 2126 or Ivy 4229.

NEW 9-room house, gas, electricity, hot water, all improvements; lot 100x200; beautiful oak shade. Terms. Vacant; lots in body or separate. Owner, care Dr. S. T. Whitaker, 251 Ivy, Atlanta.

ONE of the most beautiful homes on Highland ave., near North ave., with 10 rooms, all city conveniences, extra large lot, price far below real value, for quick sale by owner. Small cash payment, balance like rent. Phone Ivy 4251.

MOVING away from city. Will sell burglary, 42 marble avenue, at a sacrifice. Call or phone West 837-L.

IF IT is real estate you want to buy or sell, it will pay you to see me. A. L. Graves, 24 East Hunter street.

NEW YORK.

STOP—LISTEN—ACT
BUSINESS reverses cause me to sacrifice my choice piece of real estate (10-lots) in New York City. Last selling prices, $10,000. Who am I offered wonderful opportunity to double your assets. Write for particulars to N. Orgain, 124 Chambers St., New York City.

SUBURBAN.

EAST POINT FOLKS
DON'T need to go to the mountains in hot summer time; healthiest place to live in Georgia; the best water, double population in two years, 1,000 more needed now; 6-room house can be bought one-third cheaper now than two years later. Any time now will have prettiest street imaginable; $3,500 beautiful new bungalow, all modern conveniences, lot 62½ by 150, $1,000 cash $35 per month. Or, cash, have other cheap homes ranging from $2,000 to $5,000; many beautiful lots on easy terms. See me about it.

SAM E. N. THOMPSON,
East Point.
Bell Phone 13.

FOR SALE—50 acres land at Center Hill, near River car line. Address Owner, P. O. Box 249, City.

FARM LANDS.

ALABAMA STOCK FARM.
100 ACRES pasture, water, grazing, shelter for 1,000 cattle; 200 acres bluegrass, 40 acres hay and grain fields. Fine residence, comfortable home, good tenant houses, all outbuildings, fine ornamentals, adjoining railroad, main line, at station. Healthy location; pure water. Apply on place to J. F. Brown, Carney, Baldwin County, Ala.

FOR SALE—1460 acres rich bottom and table land in the rich strawberry belt, at Madison Station, on L. C. railroad, 12 miles north of Jackson, one-half under cultivation, improvements, 3-room residence and large barn, 6 tenant houses, plenty living water for stock and switch cane for winter pasture, land runs up to corporate limits. 1 mile of good Chronicle Bldg., Houston, Texas.

FOR SALE—Georgia lands a specialty. Thos. W. Jackson, 4th Nat. Bank Bldg., Atlanta.

FOR SALE—Miscellaneous

BY PARCEL POST
TO INTRODUCE OUR PRODUCT
VERTEX CARBON PAPER
HIGH GRADE QUALITY
$1.00 Per Box
100 Sheets in Each Box—Size 8½x13
Guaranteed Not Smut.
Vertex Guaranteed Ribbons
For All Makes of Typewriters
60c Each
VERTEX CARBON COMPANY
Pittsburgh, Pa. Penn Building.

REAL ESTATE—For Sale

GEO. P. MOORE
REAL ESTATE AND RENTING
10 AUBURN AVE.

PEACHTREE STREET
THIS SIDE of Tenth street, a modern brick house on lot 60 feet front. According to price per foot of property around it the market value is $32,500. We can deliver it at $27,500, on easy terms.

PEACHTREE CORNER
VACANT—40x100 feet to alley—between Georgian Terrace and Tenth street, an ideal location for stores with apartments above. Price, $24,000; $5,000 cash, balance to suit.

PEACHTREE BUSINESS LOT
ADJOINING business building near Tenth street, 24½x90 feet. Price, $10,000; $1,000 cash, balance yearly for five years.

A PEACHTREE HOME BARGAIN
NEAR SIXTEENTH STREET, on a nice, level lot, nearly 250 feet deep, slightly elevated, with shade, we have a 2-story residence, with furnace and all modern conveniences, for only $20,000, on reasonable terms. The best home proposition on the street for the price. It will make a good investment, too.

TURMAN, BLACK & CALHOUN
203 EMPIRE BUILDING.

EDWIN L. HARLING
REAL ESTATE. 32 EAST ALABAMA ST. BOTH PHONES 1221.
DRUID HILLS LOT—On Fairview drive, near Moreland avenue, we have a lot 100x226, that we offer on very easy terms for $5,000. This lot is worth $60 per front foot. It is the best located and most desirable lot on the street. See us at once if you are interested in a Druid Hills lot.

GORDON STREET BUNGALOW—On this beautiful resident street we offer a new, modern, 6-room bungalow, lot 40x180 for $5,250; $500 cash, $35 per month for the balance. This is a bargain and we will be pleased to show you this place any time it is convenient for you to go out.

WEST END STORE PROPERTY—In the very heart of the business section in West End at Gordon and Lee streets, we offer a lot 75x150, with two stores and rooms above. One-half of this lot is vacant. We are offering it for $10,000. The owner of this property has instructed me to submit her an offer. Let us show it to you at once as you can buy it so as to more than double your money. It is a pick-up at our price and terms.

INMAN PARK BUNGALOW—In one of the best streets in Inman Park we have a new, modern 5-room bungalow, lot 45x180, that we will sell for $3,750; $750 cash, $30 per month for the balance. This bungalow has gas, electric lights and every other modern conveniences. No use to pay rent when you can live in a home like this at our price and terms.

NORTH SIDE ACREAGE
ON the Peachtree-Dunwoody Road, we have a small tract consisting of about six acres just a short distance from Peachtree Road. A great many improvements are now going on in this section and a good many more are contemplated. Buy this tract at the price we offer it and double your money within the year. Price $4,000, on terms.

J. R. SMITH & J. H. EWING
130 PEACHTREE ST.

"BUY THE FAMILY A HOME"
ST. CHARLES AVENUE—Beautiful bungalow of seven rooms; has hardwood floors, birch doors, furnace heat, tiled bath room, beautiful fixtures and all modern conveniences. This is one of the prettiest homes on this street. On account of owner leaving city, we have been instructed to sell at once. Price, $6,750. Terms reasonable.

SOUTHWEST CORNER STEWART AVENUE AND BECKNER STREET (Capitol View)—One 5-room cottage; water, sewerage and electric lights. Only one block from Stewart avenue car line. Also two vacant lots adjoining, 50x135 each. Price, $3,500. No loan. Terms easy.

THE L. C. GREEN COMPANY
305 THIRD NATIONAL BANK BUILDING. PHONE IVY 2942.

THE BUILDING PROBLEM SOLVED
OUR BUSINESS methods are so simple and our Construction Department so thorough that it is almost as easy to get a house built by us as it is for you to phone in your order for some flowers.
WE WILL COMPLETE YOUR HOUSE before you need pay us a cent.
"Ask Your Banker." "Ask the Building Inspector."

FULTON COUNTY HOME BUILDERS
$39-$80 CANDLER BUILDING. PHONE: IVY 4676.
E. C. CALLAWAY, President. J. W. WILLS, Secretary.
E. R. PADGETT, JR., Superintendent Construction.

NORTH BOULEVARD BARGAIN
$7,800—BETWEEN North avenue and Ponce de Leon, we offer you a two-story, 9-room home, on a lot 55x190 feet. This lot is well elevated and has shade trees in the front and rear. The house is conveniently arranged and has garage and servant's room. There is no loan on this and we will arrange terms to suit desirable purchaser.
ARTHUR M. REID
IVY 6224. 1017 THIRD NATIONAL BANK BLDG.

CASH TO LEND
W HAVE $7,000 IN CASH to lend on good first or second mortgage notes. No delay if you have the goods.
WILSON BROS.
701 EMPIRE BUILDING. PHONE IVY 8312.

WANT ADS 10c Line WANT ADS

Rich's Good Morning!

Just 7 Selling Days to Easter

THE next to the last Saturday before Easter finds us with plenty to do and plenty of fresh, new Easter merchandise to do it with.

Our salespeople are delighted with the new Profit-Sharing Plan; many of them will make a fat bonus this week.

Each salesperson is alert, passing out a smile with every sale. It's so pleasant, they say, to sell the new Easter merchandise that people want, and to receive a bonus for doing it. Such good feeling radiates an atmosphere of cheer that's contagious—get in a happy Easter mood through shopping at Rich's today.

Lisle Stockings That Wear to Your Satisfaction or We Replace Them FREE

IT'S a broad guarantee, but we seldom have to replace a pair of stockings. Hundreds of our customers have tried them; they pronounce them the best value obtainable at 25c, 35c and 50c. The 35c and 50c stockings are full fashioned; all are finely finished with high-spliced heel, sole and toe and double garter top. In

Glorietta at 25c.
Lisle, 35c.
Silk Lisle, 50c.

Black, white or tan at each price.

(Main Floor, Right.)

Your Easter Gloves Are Here

Kid Gloves to fit all hands and match nearly all costumes. Black, white and colors. $1.00 to $1.50; long, $1.98 to $4.50.

Kayser's New Fabric Gloves

Lisle, **50¢** and **$1.00**
Chamoisettes, **50¢**, **$1.00**
Silks, **50¢**, **$1.00**, **$1.50**

Variously in black, white and colors, with an exceptionally full color line in silk.

(Main Floor, Left.)

Maxixe Chains 50c

A New Neck Fixing

THOUGH Rich's is always first with the new things, this is the first time we've had enough of the Maxixe chains to advertise.

The chain is of a ribbon or cord of silk or satin. Attached to it, a "dangling and a tangling," are colored beads to Oriental jades. Clever and attractive.

Saturday Toilet Goods Sale

HERE are twelve good reasons—from among many articles—for buying your toilet goods here Saturday:

25c lb. talcum, 12c.
Meunen's talcum, 10c.
25c lb. bottle peroxide, 10c.
Woodbury's Facial powder, 15c.
12 cakes 5c glycerine soap, 25c.
10c Palm Olive soap, 6c.
75c and $1 toilet waters, 39c.
50c Pompeian Massage cream, 29c.
50c Daggett & Ramsdell's Cold Cream, 33c.
25c Perspiro, 16c.
25c Dental cream, 12c.
35c Dentifrice, 10c.

(Main Floor, Right.)

Bon Ton *CORSETS*

rightly fitted, give firm but easy support, poise and freedom.

The fitting is vitally important, however. The best corset, like the best shoe, must be properly fitted to give full service.

Rich's Improved Corset Fitting Methods include:

First—The right selection from our many models of the one best adapted to your figure.

Second—The molding of that model to a perfect acquiescence with the little individualities which every figure shows.

We fit all Bon Ton Corsets without extra charge.

Bon Ton Corsets $3 to $25
(Corset Salon, Second Floor.)

M. RICH & BROS. CO.

STATE COMMITTEE WILL MEET TODAY

It Is Generally Conceded That Sessions of Committee Will Be Harmonious. City Full of Politicians.

This morning at 11 o'clock the state democratic executive committee will assemble in the senate chamber of the state capitol.

The session of the committee is not expected to consume more than an hour, following which time the entire body will be guests of Chairman W. J. Harris at luncheon at the Piedmont hotel.

The committee will fix the date for the state-wide primary, make rules to govern it and levy assessments on the various candidates.

It is the general opinion that the primary will be set for the latter part of August, although several members of the committee favor some date between the 5th and 15th of the month.

In all probability the county unit plan will be adhered to for the nomination of governor and statehouse officials, but that a majority popular vote will apply to the two senatorships.

In all likelihood Atlanta will be selected as the convention city and the convention will follow the primary by about two weeks.

Early during the day politicians from various parts of the state began to drop into the city and by night the corridors of the hotels were thronged with candidates whose ambitions range from solicitor to senator.

List of Committee.

Following is the list of the state executive committee:

W. J. Harris, of Polk, chairman, Atlanta, Ga.

R. S. West, of Lowndes, vice chairman, Valdosta, Ga.

A. H. Ulm, of Fulton, secretary, Atlanta, Ga.

Committee-at-Large.

G. R. Hutcheson, of Floyd, Rome, Ga.
J. H. Tipton, of Worth, Sylvester, Ga.
Dr. A. C. Chandler, of Richmond, Georgetown, Ga.
J. M. Gambrell, of Bibb, Macon, Ga.
Dr. E. B. Terrell, of Meriwether, Greenville, Ga.
J. W. Maryson, of DeKalb, Decatur, Ga.
Albert Howell, of Fulton, Atlanta, Ga.
J. A. Brannen, of Bulloch, Statesboro, Ga.
S. S. Griffith, of Muscogee, Columbus, Ga.
Hugh Rowe, of Clarke, Athens, Ga.
A. S. Hardy, of Hall, Gainesville, Ga.
J. C. Jernigan, of Warren, Warrenton, Ga.

District Committeemen.

First District—D. G. Fogarty, of Richmond, Augusta, Ga.
W. R. Price, of Coffee, Douglas, Ga.
Reuben Graham, of Early, Arlington, Ga.
First District—W. L. McSimmury, of Burke, Waynesboro, Ga.
Second District—E. A. Boykin, of Screven, Sylvania, Ga.
Third District—R. B. W. Sheppard, of Effingham, Springfield, Ga.
Fourth District—F. M. Longley, of Troup, LaGrange, Ga.
Fifth District—Dr. Whitaker, of Rockdale, Conyers, Ga.
Sixth District—E. H. Hardy, of Pike, Barnesville, Ga.
Seventh District—J. E. Rosser, of Walker, LaFayette, Ga.
Eighth District—R. L. Moye, of Whitfield, Dalton, Ga.
Ninth District—W. L. Hutchins, of Gwinnett, Lawrenceville, Ga.
Tenth District—Carl Vinson, of Baldwin, Milledgeville, Ga.
Eleventh District—A. J. Scarborough, of Richmond, Augusta, Ga.
Twelfth District—W. L. Mathews, of Ware, Waycross, Ga.
Thirteenth District—W. H. Martin, of Colfax, Douglas, Ga.
Fourteenth District—A. T. Woodward, of Lowndes, Valdosta, Ga.
Fifteenth District—Dr. J. R. Clements, of Pierce, Blackshear, Ga.
Seventeenth District—C. W. Griffin, of Dodge, Eastman, Ga.
Eighteenth District—J. J. Harvard, of Pulaski, Hawkinsville, Ga.
Nineteenth District—D. Bloomfield, of Jefferson, Louisville, Ga.
Twentieth District—J. W. Palmer, of Montgomery, Mt. Vernon, Ga.



Skin tortures will yield to Resinol

IF you have eczema, ringworm or other itching, burning, unsightly skin eruptions, try Resinol Ointment and Resinol Soap and see how quickly the itching stops and the trouble disappears, even in severe, stubborn cases. Resinol Ointment is also an excellent household remedy for pimples, dandruff, sores, burns, wounds, boils, and for a score of other uses where a soothing, healing application is needed.

Resinol contains nothing of a harsh or injurious nature and can be used with confidence on the tenderest or most irritated surface. Practically every druggist sells Resinol Ointment (50c and $1), and Resinol Soap (25c). For trial free, write to Dept. 4-S, Resinol, Baltimore, Md. Avoid worthless imitations.

Where hundreds have been cured is the safe place for you to go.

MEN CURED

I successfully treat NERVE, BLOOD and Skin Diseases, Stricture, Lost Manhood, Kidney, Bladder and Rectal Troubles, PILES and FISTULA. Kidney, Bladder and Rectal Diseases.



Examination and advice Free. Do not delay. You may arrange terms to accommodate patients. No names published. No one knows you are undergoing treatment. FREE advice and confidential treatment by a reliable specialist. I am an educated man and graduate of a reputable medical college. My fees are very low for treating Colorful Disorders and kindly inform.

For Blood Poison I use the latest discoveries. Many cases cured with one treatment. For nervous and rectal troubles I use Lymph Compound combined with my discoveries.

Hours: 9 a.m. to 7 p.m.; Sunday 10 to 1.

DR. HUGHES, Specialist,
104½ N. Broad Street, just a few doors from Marietta St., Opposite Third Nat'l Bank, Atlanta, Georgia.

Government Jobs Open.

Wednesday, May 6, Secretary Hare, of the civil service commission for the fifth district, will hold an examination in the federal building to secure a junior civil engineer for assignment to the interstate commerce commission. The pay allowed ranges from $1,200 to $1,500 a year with expenses when absent from headquarters. Discharge of duties. Age limit for appointments ranges from 21 years to 36 years. On the same date and at the same place Secretary Hare will hold an open competitive examination to find a male electrician, aged 20 years or more, for certification to the departmental service at Washington. The entrance pay for the work required is set down at $4 per day.

Mistrial in Peonage Case.

The federal jury hearing the evidence and argument in the case of H. P. Rogers, planter and business man of Rockdale county, charged with peonage, since Thursday last, yesterday afternoon at 5 o'clock advised Judge Newman, of the United States court, that it had been unable to reach a verdict, and a mistrial was directed by the judge.

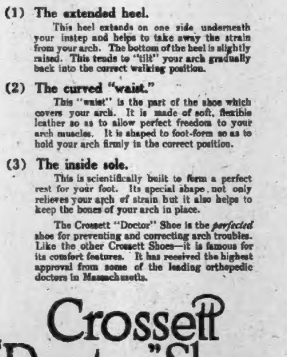

You'll notice three added "comfort-features" in the Crossett "Doctor" Shoe, which give you greatest help in preventing and correcting fallen arches.

(1) The extended heel.
This heel extends on one side underneath your instep and helps to take away the strain from your arch. The bottom of the heel is slightly raised, to "lift" your arch gradually back into the correct walking position.

(2) The curved "waist."
This "waist" is the part of the shoe which covers your arch. It is made of soft, flexible leather so as to allow perfect freedom to your arch muscles. It is shaped to foot-form so as to hold your arch firmly in the correct position.

(3) The inside sole.
This is scientifically built to form a perfect rest for your foot. Its special shape not only relieves your arch of strain but it also helps to keep the bones of your arch in place.

The Crossett "Doctor" Shoe is the *perfected* shoe for preventing and correcting arch troubles. Like the other Crossett Shoes—it is famous for its comfort features. It has received the highest approval from some of the leading orthopedic doctors in Massachusetts.

Crossett "Doctor" Shoe

Supports every bone in the foot

If you can't get this shoe, write us. We'll see that you are supplied through your dealer.

LEWIS A. CROSSETT, Inc., *Makers*
North Abington, Mass.

EXCLUSIVELY BY
FREEDMAN & COHEN
34 Decatur St.

LITTLE HOPE FOR SOUTHERN CROSS

Believed That the Sealing Steamer Went Down With Crew of 170 Men in Tuesday's Storm.

St. Johns, N. F., April 3.—Apprehension grew here today that the sealing steamer Southern Cross went down with all on board during the blizzard off Cape Race Tuesday. She carried a crew of 170 men and was heavily loaded with 17,000 seal skins, trophies of the hunt in the Gulf of St. Lawrence.

Hope for the safety of the vessel, based on a dispatch from Sydney, N. S., which stated that a wireless message had been received there reporting the arrival of the Southern Cross, was dissipated before noon, when the carried it had not been reported.

The government has instituted an extended search for the missing vessel. The Newfoundland government steamer Kyle was chartered for the purpose and will sail at midnight. The American cutter Seneca, which is doing iceberg patrol duty several hundred miles off the southern coast, was asked to help.

The sealer Bellaventure, with her cargo of dead, is blocked in the ice 100 miles north of here and cannot arrive before Sunday. She reported to the aid of her sister sealer, the New Land Swilling, when the hunters from the latter were caught by the storm Tuesday and were unable to regain their ship. The Bellaventure, the Stephano and the Florizel picked up many bodies and a number of survivors.

A message received here at 3:30 o'clock this afternoon from the operator at Bellaventure says that the total dead of the crew of the New Foundland is twenty-seven. One hundred and twelve were rescued and of these thirty-six are ill.

The captain's message follows:

"Have just reached steamer New Foundland and checked figures by her roster. Find she had 188 total crew. Of these 112 are safe, but 36 are on the sick list. Total dead 77, of which 68 bodies recovered. Remaining eight lost and frozen.

"Am now leaving to proceed to St. Johns. Fear slow progress as ice very heavy and tight. Stephano, which also is lying alongside the New Foundland, will report names of dead."

EXHIBITION GAMES

Games Today.

Braves in Atlanta.
Reds in Chattanooga.
Toledo in Birmingham.
Phillies v. Athletics.
Cardinals v. Cubs.
Detroit Seconds, in Nashville.
Brooklyn v. Yankees.
Tigers in Louisville.
Giants in Memphis.
Cubs in Indianapolis.
Red Sox in Columbus.

Reds 4, Louisville 1.

Louisville, Ky., April 3.—Cincinnati, by taking the third game from Louisville today, 5 to 1, made the count in the series two to one in favor of the American association league. Louderback held the Colts hitless in five innings, but the major leaguers hammered out six runs in the sixth and seventh innings off Woodgurn.

Score:	R.	H.	E.
Cincinnati	5	7	1
Louisville	1	3	1

Batteries—Benton, Ames and Clark; Loudermilk, Woodburn and Severold.

Yanks 6, Brooklyn 1.

Brooklyn, N. Y., April 3.—The New York Americans defeated the Brooklyn National league club today by winning the seventh game of the series, 6 to 1. Both Caldwell and Cole pitched ball of midsummer brand, although a cold wind kept the spectators shivering. Brooklyn's run was made off Caldwell through an error by Hartzell.

Score	R.	H.	E.
New York	6	9	2
Brooklyn	1	5	0

Batteries—Caldwell, Cole and Sweeney; Brown, Pfeffer and Fischer.

White Sox 6, Fort Worth 2.

Fort Worth, Texas, April 3.—Two terrific wind and a downpour of rain gave the Chicago Americans an early lead against Fort Worth today and the Sox won, 6 to 2.

Score:	R.	H.	E.
Chicago	6	9	0
Fort Worth	2	5	3

Batteries—Johnson, Houser, Jasper and Schalk; Veasey, Nolly and Jordan.

Red Sox 7, Nashville 4.

Nashville, Tenn., April 3.—The Boston Americans defeated the Nashville, Southern league, club, here today by a score of 7 to 4, in a well-played game.

Score:	R.	H.	E.
Boston	7	9	1
Nashville	4	7	1

Batteries—Zeiser, Coumbe and Carrigan; Rogers, Snyder and Smith.

Cubs 3, Indianapolis 1.

Indianapolis, April 3.—A base on balls, an error and a single by Williams scored Sweeney in the ninth inning here today, enabling the Chicago National league club to defeat the Indianapolis American association team 2 to 1 in the first exhibition game here this season.

Score:	R.	H.	E.
Chicago	2	9	2
Indianapolis	1	8	1

Batteries—Pierce and Archer; Schardt, Lafitte and Livingston, Vann.

Senators 15, Vermont 0.

Washington, April 3.—The Washington Americans, with Jack Bentley, a recruit, on the mound, held the University of Vermont hitless and scoreless in an eight-inning contest here today and gathered for themselves 15 runs and 18 hits.

At High Point, N. C.: Greensboro (Carolina league) 4, Weaver college 1.

At Richmond, Va.: Jersey City (International) 5, Richmond (Virginia) 4.

At Portsmouth, Va.: Portsmouth (Virginia) 6, Athletic Yannigans 1.

Birmingham 12, Rochester 1.

Birmingham, Ala., April 3.—Hitting the Rochester hurlers at opportune times, the Birmingham Barons gained an easy victory over the Rochester international league team here today afternoon, the score being 12 to 1. The Barons started after the Hustlers in the very beginning and during the first inning amassed four runs. Five more were added in the fifth, while a trio were annexed in the eighth.

Score:	R.	H.	E.
Birmingham	12	11	1
Rochester	1	4	1

Batteries—Brown, Gregory and Wallace and Dilger; Akers, Martin and Williams and McMurry.

Giants 6, Beaumont 1.

Beaumont, Texas, April 3.—The New York National league regulars won today from the Beaumont, Texas league, team, 6 to 1.

Score:	R.	H.	E.
New York	6	10	1
Beaumont	1	5	2

Batteries—Schupp and Meyers; Taff and Bobo.

Cleveland A. A. 5, Columbus 1.

Columbus, Ga., April 3.—The Cleveland American association club today won from the Columbus South Atlantic league team, 5 to 1.

Cleveland	5	11	0
Columbus	1	6	2

Batteries—Benn and Yantz; McCormick, Williamson and Kimball.

Dallas 10, Toronto 2.

Dallas, Texas, April 3.—The Dallas, Texas, leaguers, held hitless for five innings by Graham, of the Toronto Internationals, feasted on his successor after luring him here today, 10 to 1. Love and the clowning Graham, hit due to our aid and walked the next four to help us. Faced by Sullivan, who of the delightful

	R.	H.	E.
sister city on	10	7	0
making the sug	2	7	1

Love a ...ham, Bradshaw, Sul-

Continued on Ninth Column and Page

FREIGHT RATE ARGUMENT WILL BEGIN ON APRIL 27

Commerce Commission Has Reduced the Matter to Two Fundamental Questions.

Washington, April 3.—Argument on the application of eastern railroads for a 5 per cent freight rate increase will begin before the interstate commerce commission April 27, and briefs in the case must be on file one week earlier, April 20. Chairman Harlan announced this late today on conclusion of presentation of testimony by the railroads.

Briefs and arguments will deal with the first of the two fundamental questions suggested in the commission's order instituting the pending proceeding:

"Do the present rates of transportation yield adequate revenues to common carriers by railroads operating in official classification territory?"

The collateral question and extraneous issues that have been injected into the proceeding will be put aside until this question has been determined.

If the commission should decide that existing rates are adequate to the carriers' needs, that will terminate the proceeding. If, however, it should be decided that present revenues of the railroads are inadequate, the second question, "if not, what general course may carriers pursue to meet the situation?" will be argued, perhaps at a later time.

The real problem before the commission, if it should find present revenues inadequate, is whether the additional needed revenue shall be raised by an advance in rates or, at least in considerable part, by a charge against shippers for various sorts of services rendered by railroads free.

If the commission should decide that the railroads have established the necessity for additional income, Chairman Harlan explained today, the commission would proceed immediately to determine how the additional income should be raised. This proceeding would involve the presentation of any arguments and, possibly, brief additional hearings on some of the collateral questions. In any event Mr. Harlan felt assured it would consume little time.

FINE TODAY, BUT COOL, DECLARES FORECASTER

Following is the weather forecast for Saturday and Sunday:

Saturday will be a fine day, but rather cool. The early morning temperature will be about 45 degrees, and there may be very light frost in low places in the early morning. Light northerly winds will prevail. Owing to the appearance of another disturbance in the west, the weather is likely to become cloudy by Saturday night, and during or by Sunday, although no rain is expected. The weather is generally to cool all over the west that no very high temperatures are indicated for Atlanta for some time yet.

Big Lemons in Floyd.

Rome, Ga., April 3.—(Special.)—Lemons as large as grapefruit grown on a Floyd country tree are in the possession of G. F. Christopher, of Rome. The tree is 4 years old and this is its first crop. Although lemons are generally regarded as a tropical fruit, a number of bearing trees are owned by people in this county.

Since December 1 Roscoe Young, of Freeman, Maine, has cut and hauled 1,000 feet of pine without aid or help, in addition to doing all the work around his farm, such as preparing corn for and milking six cows, and tending numerous horses, hens and hogs. He also got in his ice and broke out two miles of road. He admits that he has been busy.

MADDOX PROPERTY

On next Tuesday (legal sale day), at 10 o'clock, we are going to sell before the courthouse door, a splendid piece of semi-central property on the corner of Pratt and Moore streets, just back of the Grady Hospital. The property has a splendid depth, an alley on the side, and if built up in houses would outrent anything in Atlanta.

The titles are perfect, and terms are half cash, balance in twelve months, with 6 per cent interest.

Call for plat and examine the property today.

FORREST & GEO. ADAIR

FOR RENT—Edgewood Ave. Store Room

At 161 Edgewood avenue, corner Piedmont, you will find a nice little storeroom on which the rent has just been reduced to $30 per month. This is worth your while.

JOHN J. WOODSIDE
REAL ESTATE—RENTING—STORAGE.
PHONES: BELL, IVY 671; ATL. 618. 12 "REAL ESTATE ROW."

WEYMAN AND CONNORS
FIRST MORTGAGES ON ATLANTA REAL ESTATE
Established 1890 Trust Company of Georgia Bldg.

Those New Ideas of Yours

They should be put in booklet form to insure the best results.

Let us combine your ideas with our Printability—the result will be Profitable.

We are Printers of Better Booklets.

An attractive Booklet is the Best Publicity.

Call Main Two Six Hundred.

Foote & Davies Company
FIVE SECONDS FROM FIVE POINTS

JOEL HUNTER & CO., ATLANTA
CERTIFIED PUBLIC ACCOUNTANTS

Keeley Cure
FOR LIQUOR and DRUG USERS
A scientific treatment which has cured half a million in the past thirty-three years, and the one treatment which has stood the severe test of time. Administered by medical experts at the Keeley Institute only. For full particulars write the only KEELEY INSTITUTE in the State of Georgia.
229 Woodward Ave., Atlanta, Ga.

AT THE THEATERS.

Keith Vaudeville.

(At the Forsyth.)

That good vaudeville is appreciated in Atlanta is being demonstrated this week at the Forsyth theater by a record attendance every day and a record demand for seats for the two performances today. The performance at the Forsyth this week is one of real human interest and will deserving of this unusual attendance. "The System" has made a big hit, and the act of Sam Stanley company has made thousands laugh.

"Adele."

(At the Atlanta.)

This afternoon a matinee performance of that delightful operetta, "Adele," will be given at the Atlanta and tonight the last performance will be played. "Adele" has made a tremendous hit with those who have seen it and each performance is the best musical play of the year. It certainly has music which is worth while and a story which will appeal to all. The company is up to the highest standard and the success of the piece is well earned and well understood by all who have seen it. It is the last musical play of the year at the Atlanta, and is assuredly worth while.

CALL OFFICER BARFIELD INJURED BY ELECTRIC

Call Officer J. W. Barfield, while answering a call for the police on Marietta street Friday afternoon, was hit by the electric of Big Samuels, driven by the owner, at Five Points, and received his notorious left limp for good, injuring his leg painfully. The motorcycle was damaged considerably. No case was made by the call officer. He says, however, that he will be blameless for the accident, claiming that he gave no warning that he was turning across the street.

SATURDAY RECEPTION AT CAMPBELL'S BOOTH

Special plans have been made for today's reception at Campbell's soup booth in the J. M. High Company's grocery department. Every lady in Atlanta is invited to visit this exhibition today, this being a special occasion on which the food experts in charge will exert themselves to give unusually good suggestions as to the preparation and serving of exquisite meals. This is really an opportunity for an education in an important branch of domestic science. Young ladies in the seminaries can find here some good ideas for practical application of the things learned at school.

AMUSEMENTS.

ATLANTA TONIGHT 8:15 Matinee TODAY 2:30
The Season's Musical Hit
"ADELE" The Rage of New York
22 Songs—Orchestra of 15
Nights, 50c to $2; Matinee, 25c to $1.50

DAILY MATINEE **FORSYTH** EVENINGS AT 8:30
Taylor Granville and Laura Pierpont
Presenting "The System," a Police Sketch
Raymond & Caverly — Three Kinsey Trio
TRANS-ATLANTIC TRIO — GRACE WILSON
BINNS & BURK — HANG & SNYDER
NEXT WEEK.....RAY COX

MORPHINE
Opium, Whiskey and Drug Habits cured in 10 days. No pain. No publicity. Book FREE. DR. B. M. WOOLLEY, Ex-Confederate Veteran, Atlanta, Georgia.

E&W RED MAN WHITEWEAR
2 FOR 25 CTS.
EARL & WILSON V front collars fit the neck and stay there. THORN-WOOD and POKEWOOD are V fronts, but without the long points. Wear
TROY'S BEST PRODUCT
Sold by Daniel Bros. Co. & Peachtree St.

Statement of the Ownership, Management, Circulation, etc. The Atlanta Constitution, published Daily, Sunday and Tri-Weekly, at Atlanta, Ga., required by the Act of August 24, 1912.

Editor, Clark Howell, Atlanta, Ga.; Business Manager, W. L. Halstead, Atlanta, Ga.; Publisher, Constitution Publishing Company, Atlanta, Ga.; Directors, Clark Howell, Albert Howell, Jr., Roby Robinson, E. R. Black, Henry W. Grady.

Owners of Stock—The common, which is the voting or controlling stock of of the company, is as follows:

CONSTITUTION PUBLISHING COMPANY, LIST OF COMMON STOCKHOLDERS, March 31, 1914—Clark Howell, Atlanta, 1,474; Henry W. Grady, Atlanta, Ga., 849; Albert Howell, Jr.—personally and for Fulton County Commission; Roby Robinson, Atlanta, 853; Mrs. E. R. Black, Atlanta, 913; Mrs. Lucy Grant—personally and as trustee—230; H. W. Grady, Atlanta, 175; W. W. Orme, Atlanta, 36; Mrs. E. Campbell, Atlanta, 9; A. N. Burbank, New York City, 51; E. M. Johnson, 10; I. B. Johnson, 10; Mrs. Mary J. Orme, 10; W. Johnson, 10; A. G. Johnson, Spuyten Duyvil, N. Y., 10; Mrs. Mary J. Hemphill, 10; Mrs. Mary J. Aggar, New York City, 35; Mrs. Mary L. Robinson, 10; Mrs. J. R. Nelms, 5; Mrs. E. N. Elvins, Atlanta, 4; R. F. Sams, Atlanta, 29; Mrs. Mary Grace Atlanta, 10; J. Austin, Atlanta, 10; Rosalie Ransom, Atlanta, 5; Mrs. M. E. M. Evans, Atlanta, 4; John Temple Graves, Atlanta, 5; Mrs. Annie Speer, Atlanta, 5; M. M. Jackson, Atlanta, 30; R. O. Campbell, Atlanta, 10; Mrs. Miss Margaret McPheeters, Raleigh, N. C., 5; Miss Susan McPheeters, Raleigh, N. C., 5; Mrs. Crawford, Charleston, W. Va., 5. Total, 5,000 shares.

CONSTITUTION PUBLISHING COMPANY, LIST OF PREFERRED STOCKHOLDERS, March 31, 1914. (The preferred stock is entitled to cumulative 6 per cent dividends before any dividends are paid on the common, which is the voting stock of the company.)

City of Atlanta, Atlanta, 250 shares; Henry W. Grady, Atlanta, 1714; J. J. Lester, Atlanta, 10; Miss Mattie H. Lee, Morristown, Tenn., 100; Mrs. Nellie Roberts, Morristown, Tenn., 100; Mrs. Mata G. Dodd, Atlanta, 70; Mrs. Susan R. Barrett, Augusta, 50; Mrs. Mary J. Austin, Atlanta—personally and as trustee—230; H. W. Grady, Atlanta, 175; W. W. Orme, Atlanta, 36; Mrs. E. Campbell, Atlanta, 9; A. N. Burbank, New York City, 51; E. M. Johnson, 10; I. B. Johnson, 10; A. G. Johnson, Spuyten Duyvil, N. Y., 10; Mrs. Mary J. Aggar, New York City, 35; Mrs. Mary L. Robinson, 10; Mrs. J. R. Nelms, 5; Mrs. E. N. Elvins, Atlanta, 4; R. F. Sams, Atlanta, 29; Mrs. Mary Grace, Atlanta, 10; J. Austin, Atlanta, 10; Rosalie Ransom, Atlanta, 5; Mrs. M. E. M. Evans, Atlanta, 4; John Temple Graves, Atlanta, 5; Mrs. Annie Speer, Atlanta, 5; M. M. Jackson, Atlanta, 30; R. O. Campbell, Atlanta, 10; Miss Margaret McPheeters, Raleigh, N. C., 5; Miss Susan McPheeters, Raleigh, N. C., 5; Mrs. Crawford, Charleston, W. Va., 5. Total, 5,000 shares.

CONSTITUTION PUBLISHING COMPANY, LIST OF PREFERRED STOCKHOLDERS, March 31, 1914. (The preferred stock is entitled to cumulative 6 per cent dividends before any dividends are paid on the common, which is the voting stock of the company.)

City of Atlanta, Atlanta, 250 shares; Henry W. Grady, Atlanta, 1714; J. J. Lester, Atlanta, 10; Miss Mattie H. Lee, Morristown, Tenn., 100; Mrs. Nellie Roberts, Morristown, Tenn., 100; Mrs. Mata G. Dodd, Atlanta, 70; Mrs. Susan R. Barrett, Augusta, 50; Mrs. Mary J. Austin—personally and as trustee—230; H. W. Grady, Atlanta, 175; W. W. Orme, Atlanta, 36; Mrs. E. Campbell, Atlanta, 9; A. N. Burbank, New York City, 51; E. M. Johnson, 10; I. B. Johnson, 10; A. G. Johnson, Spuyten Duyvil, N. Y., 10; Mrs. Mary J. Aggar, New York City, 35; Mrs. Mary L. Robinson, 10; Mrs. J. R. Nelms, 5; Mrs. E. N. Elvins, Atlanta, 4; R. F. Sams, Atlanta, 29; Mrs. Mary Grace, Atlanta, 10; J. Austin, Atlanta, 10; Rosalie Ransom, Atlanta, 5; Mrs. M. E. M. Evans, Atlanta, 4; John Temple Graves, Atlanta, 5; Mrs. Annie Speer, Atlanta, 5; M. M. Jackson, Atlanta, 30; R. O. Campbell, Atlanta, 10; Miss Margaret McPheeters, Raleigh, N. C., 5; Miss Susan McPheeters, Raleigh, N. C., 5; Mrs. Crawford, Charleston, W. Va., 5. Total, 5,000 shares.

Known bondholders, mortgagees, and other security holders, holding 1 per cent or more of total amount of bonds, mortgages, or other securities:

CONSTITUTION PUBLISHING COMPANY BONDS—When the Constitution Publishing Company was reorganized in 1901 first mortgage bonds were issued to the extent of $250,000, of which $68,000 have already been retired, leaving $182,000 now on the open market through various bond houses. Interest thereon is paid annually, dead coupons are paid through the Farmers' Loan and Trust Company, of New York. These are unregistered bonds and they are scattered throughout the country. We have no record of those outstanding, as the first issue has perhaps changed hands many times since originally sold. The above coupons are not even presented to The Constitution for payment, as under the terms of the sale the coupons were to be collected through the Farmers' Loan and Trust Company. The Constitution Publishing Company yearly makes a payment with that company twice each year to meet the semi-annual dividends.

Average number of copies of each issue of this publication sold or distributed through the mails or otherwise, to paid subscribers during the 12 months preceding the date of this statement:

October 1, 1913, to March 31, 1914.	
Daily only, total circulated to subscribers	47,822
Copies to employees, files, complimentary, etc.	959
Total daily circulation.....	48,781
Sunday only, total circulated to subscribers	49,341
Copies to employees, files, complimentary, etc.	1,265
Total Sunday circulation.....	50,606
Tri-Weekly average circulation for the six months ending March 31, 1914	104,426

W. L. HALSTEAD, Business Manager.

Sworn to and subscribed before me this 3rd day of April, 1914.

T. H. BRAUCHAMP,
Notary Public, Fulton County, Ga.

BARCLAY & BRANDON CO.
Funeral Directors, 246 Ivy St.
G. M. BRANDON, President. E. M. BRANDON, Vice President.
J. W. AWTRY, Secy. and Treas.

SPECIAL NOTICE.

State of Iowa, Office of Auditor of State, Des Moines.

To Insurance Department.

John J. Bleakly, Auditor.
J. N. Byrnes, Deputy.
Fred L. Wright, Chief Clerk.

To the Members of the National Life Insurance Co. of the United States:

The undersigned, the Auditor of State of the State of Iowa, takes great pleasure in recommending the members and indorsing the newly-elected board of directors of the National Life Association—Judge J. P. Hewitt, E. T. Meredith, Col. Hunter and Harry P. Cross, all gentlemen of the strictest integrity and remarkable business ability especially adapted to the work of successfully conducting the affairs of the association.

Under the management of Judge J. P. Hewitt, who was one of the organizers of the association, and has its best interests at heart, I have every confidence that the future prospects of the association are brighter than ever before, and trust that all the members will give Judge Hewitt their hearty support and co-operation to the end that his ambitions and hopes for the future of the association will be more than realized.

JOHN J. BLEAKLY,
Auditor of State.

March 25th, 1914.

BANKRUPT SALE

By virtue of an order granted on the 27th day of March, 1914, by Hon. Spencer Joseph Genahl, Referee in Bankruptcy, the undersigned, the Trustee of the Fitzpatrick Mercantile Company, Bankrupt, in bankruptcy, will receive sealed bids for the whole of the groceries, dry goods, shoes, etc., furniture and fixtures belonging to the estate of said Bankrupt, now in the store herein lately occupied by the Fitzpatrick Mercantile Company on the west side of the public square of the City of Washington, Ga. Said bids will be received up to the noon on April 11, and will be then opened in the presence of the Referee. The right is reserved to reject all of said bids in the discretion of the Referee. Said stock inventories $18,400 and consists of new and seasonable goods in the main. J. M. PITNER, Trustee,
Washington, Ga.