THE STANDARD SOUTHERN NEWSPAPER

THE ATLANTA CONSTITUTION

THE STANDARD SOUTHERN NEWSPAPER

Vol. XLVI.—No. 297. ATLANTA, GA. WEDNESDAY MORNING, APRIL 8, 1914.—FOURTEEN PAGES. Daily and Sunday, carrier delivery, 12 cents weekly. Single copies on the streets and at newsstands, 1 cent.

BAN ON SPANIARDS. STRONGLY OPPOSED BY UNITED STATES

General Carranza Is Vigorously Urged to Modify Decree Issued at Torreon by General Villa.

REBELS SEEM RESOLVED TO DRIVE OUT SPANIARDS

Washington Holds That Villa's Decree Is Illegal. Spain to Exhaust Every Resource in Effort to Protect Her People.

Washington, April 7.—Vigorous representations went from the American government today to General Carranza, the constitutionalist chief, urging him to modify the order of General Villa expelling Spaniards from Torreon. The situation is giving grave concern to authorities here. The United States had undertaken to extend to Spaniards in Mexico the same protection it affords American residents there and Ambassador Riano has been assured that nothing will be left undone to assure for the unfortunates at Torreon every right to which they are entitled under international law and usage.

Spain proposes to exhaust every resource to protect her people, it was made plain today, when Rear Admiral Mayo, at Tampico, cabled the navy department that the commanding officer of the British cruiser Hermaine had been instructed to care for Spaniards at that port. Officials here did not comment on this development.

State Department Embarrassed.

The state department, dealing with the Spanish embassy here, is embarrassed in dealing with the Torreon situation by a lack of exact information as to the extent of the expulsion decree and how far it has been executed. It is understood Villa in a public speech told the Spaniards of Torreon they were to be deported en masse; that a commission would be appointed to examine into each individual case, and that each of them at once must establish the fact that they have rendered no aid to Huerta would be permitted to return.

The gravity of the problem has been increased by unofficial but credible information that the expulsion decree of the Spaniards is to be of general application; that as rapidly as the constitutionalists extend their authority it is intended to drive out the Spaniards and seize their property.

An attempt to carry out such a plan would meet with determined opposition from the United States government. Officials say the Spaniards are not to be under the provisions of a treaty conferring the right of residence, trade and travel, and anything like a sweeping deportation might under circumstances would be in violation of the principles of international law, and would call for a proper protest and demand by the Spanish government, even to the extent of hostile measures if need be.

Decree Wholly Illegal.

It also has been pointed out that as Villa's decree involves the confiscation of property of the Torreon Spaniards it is wholly illegal, for even conceding the right of expulsion of aliens under certain circumstances, international law expressly provides that this shall be done humanely and without infliction upon the subject of loss.

Foreseeing the gravest international complications if the constitutionalists should undertake to apply this doctrine of wholesale expulsion of aliens to other than Spaniards, the state department is expected to lay this subject before General Carranza so plainly that he will exercise his full power to prevent further interference with all foreigners.

Confirmation of reports of serious fighting in the neighborhood of Tampico has reached the navy department in messages from Admiral Mayo, forwarded by Admiral Fletcher at Vera Cruz. Admiral Fletcher has ordered the battleship Utah from Vera Cruz to Tampico to reinforce the formidable American naval force at that port. The battleships Connecticut and Minnesota and the cruisers Des Moines, Chester, San Francisco and the dispatch boat Dolphin already are there.

Bent on Expelling Spaniards.

Juarez, Mexico, April 7.—Despite expressions of Washington officials of displeasure at the expulsion of the Spanish colony from Torreon, the purpose of the rebel leaders in this regard was unshaken today. It is learned from an authoritative rebel source that General Carranza and General Villa are in thorough accord on the subject and that Spanish subjects throughout the republic, as fast as other action may fall into constitutionalists hands, will be treated as at Torreon and Chihuahua.

George C. Carothers, known to have talked with General Carranza on the Spanish question today. The American was the chief of the revolution conferred for a half hour. When Carothers emerged he was besieged by anxious inquirers, but he rushed by his automobile without answering questions, shaking his head negatively.

The purport of the conference leaked out late today through sources which hitherto have proved reliable. It was said Carothers informed Carranza that the summary expulsion of the Spaniards was considered gravely at Madrid and without favor at Washington. The general replied that evidence of Spanish conspiracy against the revolution was overwhelming in all parts of the country; that their expulsion was not only just, but the part of wisdom. He pointed out that popular suspicion against these foreigners was so general and deep-seated that their expulsion at least would remove them from danger at the hands of an infuriated soldiery. The troops generally are well under discipline, he explained, but individual exceptions were to be considered.

The policy of expulsion includes all Spanish subjects in Mexico. Many Spaniards are naturalized Mexicans and they are not embraced in the gen-

Continued on Page Two.

SON ASKS TO SERVE MOTHER'S PENALTY FOR SHOPLIFTING

Boston, April 7.—When Mrs. Anna C. Deitch was sentenced in the municipal court today for shoplifting, her son, a college student, asked to be permitted to go to jail in his mother's stead, declaring he was better able to undergo the hardship. The court informed him it was impossible.

Mrs. Deitch, who was sentenced to three months' imprisonment, appealed and furnished bail.

SWEEPING VICTORY FOR REPUBLICANS

New Jersey Democrats Lose Congress Seat Made Vacant by the Death of Representative Bremner.

Paterson, N. J., April 7.—Republicans gained and democrats lost a seat in the house of representatives today as the result of a special election in the seventh New Jersey district. Dow H. Drukker, a Passaic contractor, was elected congressman to succeed the late Robert L. Bremner, by more than 5,000 plurality over James J. O'Byrne, a democrat, personally indorsed by President Wilson and aided by some of the foremost campaign speakers at the call of the administration.

Figures compiled by the republican county campaign committee gave the total vote, with two out of 112 election districts missing, as follows:

Drukker, republican, 14,449; O'Byrne, democrat, 9,148; Demarest, socialist, 3,113; Whitehead, progressive (estimated) 400.

Attacked Wilson Legislation.

Drukker made his fight on a platform opposed to the legislation wrought by the Wilson administration, while O'Byrne called on the voters to send him to congress as a token of their approval of the president's policies.

Leading democrats tonight refused to accept the result of the election as a repudiation of New Jersey's first citizen. They declared the 1912 reapportionment, which divorced Passaic county from Sussex and Bergen counties, and placed it in a congressional district by itself, left a normal republican plurality. Although Congressman Bremner, a democrat, was elected by this new district, democrats tonight asserted his success was a personal one.

The seventh district is one of the centers of the silk and woolen spinning industry of America.

Drukker made his campaign appeal chiefly on the tariff issue, declaring manufacturers and the workmen in the district had suffered from the reductions brought about by the democratic administration.

Gerrymander Is Charged.

Washington, April 7.—When news of the republican victory in the seventh New Jersey district came tonight Representative Doremus, of Michigan, chairman of the democratic congressional campaign committee, after a conference with Secretary Tumulty at the white house, said in a statement:

"The seventh New Jersey district, as recently gerrymandered, is strongly republican and always has been. The late Mr. Bremner, because of his tremendous personal popularity, was probably the only democrat who could carry the district. If the democrats had succeeded there yesterday it would have been almost a miracle."

Democrat Is Elected.

Boston, April 7.—James A. Gallivan, democrat, was elected to congress today from the twelfth district to fill the unexpired term of Mayor James M. Curley, resigned. The vote was:

Gallivan, 4,708; Frank L. Brier, republican, 3,973; James B. Connolly, progressive, 3,591.

ALL RACES WELCOMED BY MOOSE OF HAWAII

Honolulu, April 7.—Honolulu lodge of the Loyal Order of Moose repudiated the national organization today, and then disbanded and proceeded to organize independently under a new name. There are about 1,500 members in five lodges. The principal reason given for the withdrawal is the national organization ruling against the admission to membership of persons of the Hawaiian race. The new lodge, which has not yet decided on a name, will follow the Moose lodge in organization, but will admit all races.

Is Money Wasted In Your Home?

THE majority of people use coffee for which they pay thirty cents a pound.

The other day an advertisement in The Constitution offered thirty-cent coffee at nineteen cents. That was an opportunity for thrift and economy in your house. Did you profit by it?

Every day the merchants of Atlanta send messages to you through The Constitution's advertising columns. If you miss the chances offered in them you lose money. Read Constitution ads to cut the cost of living without cutting the quality.

COLOMBIA ENDS PANAMA QUARREL

Signs Treaty With United States Closing Controversy Caused by Canal—Event Is Considered Momentous.

Bogota, Colombia, April 7.—The treaty between the United States and Colombia, settling the Panama controversy, was signed today at the state department of Colombia by the American minister, Thaddeus A. Thomson, and representatives of the Colombian government.

Ceremony Was Impressive.

The ceremony of signing the treaty was an impressive one. The American minister was accompanied by the secretary of the legation, Leland Harrison. The Colombian signatories were the Colombian minister of foreign affairs, Francisco Jose Urrutia, and members of the advisory committee, Marco Fidel Suarez, first vice president of the republic; Nicholas Esguerra, former minister of state; Senator Jose Maria Valencia, Senator Rafael Uribe and Antonio Jose Uribe, president of the house of representatives.

The conferring of full powers on this committee to sign the treaty bound together the representative bodies of all the political parties, insuring the ratification of the treaty by congress, which will meet in special session for that purpose May 1. It also is a guarantee of the future stability of the government. Negotiations with the Colombian government have been carried on by the legation at Bogota, and since the return of the American minister, March 5, frequent conferences have been held. It is said negotiations have been difficult to bring to a successful conclusion, owing to misleading advices from places outside of Colombia and a certain anti-American sentiment.

Momentous Event.

The signing of this treaty is looked on here as a momentous event in the history of the foreign relations of Colombia and marks a new era for her future. It is pointed out by those supporting the treaty that the friendship of the government and the people of the United States is of incalculable value.

The settlement of this vexed question indicates a marked change in the sentiment of Colombians for the United States. In which they frankly acknowledge their best interests and future development lie. The feeling of satisfaction and relief from the situation which has existed during the past eleven years was apparent in the capital tonight.

It is expected that the text of the treaty will be published at an early date.

Colombia Gets $25,000,000.

Washington, April 7.—The signing of the treaty of Bogota today was the outcome of negotiations that had been in progress since soon after President Wilson took office.

Details of the agreement have not been made public here. It is understood, however, that the treaty provides that the United States shall pay to Colombia the lump sum of $25,000,000 in full payment for the loss suffered by the latter country when Panama seceded and transferred the canal zone to the United States, and for exclusive rights for the United States for the construction of an interoceanic canal through Colombian territory, and for a sailing privilege on the Colombian coast.

The agreement will dispose of one of the most troublesome problems with which the United States government has had to deal in its relations with Latin-America.

POLITICAL CONFUSION IN JAPANESE EMPIRE

Tokio, April 7.—The Japanese empire has been thrown into a condition of political confusion by the inability of Viscount Keigo Kiyoura to form a cabinet to replace that under the premiership of Count Yamamoto. The viscount today informed the emperor that he had been compelled to relinquish the task entrusted to him.

All the political groups as well as the navy have virtually gone on strike. The various progressive factions declare that the constitution is not being properly observed, while the navy demands immediate advances of money for warship construction and the appointment of a sailor as minister of marine.

The elder statesmen, whom the newspapers call "a still surviving remnant of old Japan," again were summoned to the imperial palace to confer with the emperor today.

James Gordon Bennett Worse.

Cairo, Egypt, April 7.—A slight change for the worse was noted today in the condition of James Gordon Bennett, who several days ago was reported to be recovering from an attack of bronchitis.

GUNMEN MUST DIE IN ELECTRIC CHAIR; REPRIEVE REFUSED

Governor Glynn Decides Not to Show Clemency to Four Boys Convicted of the Murder of Rosenthal.

THEY WILL BE EXECUTED SOME TIME NEXT WEEK

Governor at First Inclined to Grant Reprieve, But After Studying All the Evidence Changed His Mind.

Albany, N. Y., April 7.—Governor Glynn tonight refused to either commute the death sentence of the four gunmen convicted of slaying Herman Rosenthal or to grant them a reprieve until after the second trial of former Police Lieutenant Charles Becker. They must die by electrocution in Sing Sing prison some time next week, probably Monday.

It would have been a miscarriage of justice to have granted commutation and an improper exercise of executive power to have granted a reprieve, the governor said in a statement. The case of the gunmen does not depend on the result of the Becker case, he continued. No evidence has been offered him tending to show that there is any reasonable probability of anything developing in the second Becker trial which would change the result in the gunmen's cases.

The full names and nicknames of the condemned men are:

Frank Cirofici ("Dago Frank"); Harry Horowitz ("Gyp the Blood"); Louis Rosenberg ("Lefty Louie"), and Jacob Seldenshner ("Whitey Lewis").

Included in the governor's statement were the texts of letters he received from Supreme Court Justice Goff and District Attorney Whitman, who acted in the case. Both men strongly opposed a reprieve. The district attorneys declared that to delay or prevent the execution of the just judgment of the law against them would, in his opinion, "tend to destroy the sense of security that every law-abiding citizen should feel." The justice declared there was no doubt as to the prisoners' guilt.

"I have carefully reviewed the record of the trial, and the opinions written by the justices of the appellate division in which they concurred in affirming the judgment of conviction in this case," the governor said, "and I see no cause to discover any reason that would justify a reprieve.

"The judgment of conviction of these defendants was unanimously affirmed by the court of appeals. The court found no error had been committed in the trial; that the defendants had a fair trial, and that there was nothing in the case at all to require or to justify a new trial."

They Were Hired to Murder.

Justice Goff wrote the governor:

"As near as absolute certainty can be attained by human means in a human tribunal, it was attained when these four men were convicted of murder. The conviction has been unanimously affirmed by the court of last resort.

"It was proven that these men did not even know Rosenthal, that they were hired to murder him, that they did murder him, and that the only motive which could actuate them was to get the price. Their guilt, therefore, did not in any manner depend on the prior conviction of Becker, who, it is claimed, through his agents hired them, nor would it be affected if the identity of Becker never had been discovered."

At first the governor was inclined to grant the reprieve, but after studying all of the evidence and the decision of the court of appeals, his view was changed.

PREACHER IS BEATEN; ATTACKED CATHOLICS

Denver, Colo., April 7.—Every effort to find and punish the men who kidnaped and severely beat Rev. Otis L. Spurgeon, because of his attack on the Catholic priesthood in a lecture here, failed today. The sheriff's office announced that no adequate information had been obtained in its investigation of Sunday night's attack on the clergyman. Reports from the hospital, where Spurgeon is confined, declared he continued to show improvement.

William M. McKenzie Dies After Illness of Months



WILLIAM M. M'KENZIE.

Realizing That Death Was Only a Matter of a Short Time, Well Known Capitalist Puts His House in Order in Anticipation of the Summons.

MR. M'KENZIE WAS ONE OF LEADING CITIZENS

He Owned Some of the Most Valuable Real Estate in Atlanta and Was Foremost in Many Important Enterprises—Family Has Been Prominent in State.

The death of W. M. McKenzie, one of Atlanta's best business capitalists, came Tuesday afternoon at 2:35 o'clock after a long illness, at his home at Brookwood.

Aware that death was near at hand, he had bravely completed his business affairs quite a while before the end, and had selected a list of comrades and business associates to act as pallbearers at his funeral services.

He had been ill several months. His life ebbed gradually. Monday at noon he lapsed into semi-consciousness, from which he never recovered. Members of his immediate family were gathered at the bedside.

The ceremonies will be held at the Brookwood residence, and the interment will be in the family burial space in West View cemetery.

Mr. McKenzie was one of the dominant factors in the city's business life. At his death he was president of the McKenzie Trust company, in which he was associated with his two sons, Marshall C. and Harold C. McKenzie, both of whom are well-known residents of Atlanta.

Large Realty Owner.

Mr. McKenzie was heavily interested in real estate. He owned the property at the corner of Walton and Peachtree streets, which has been leased for ninety-nine years, and another valuable downtown spot—the corner of Peachtree and Cain streets, on which property was recently wrecked by fire.

He also owned the St. Francis apartments at the junction of Ivy and Peachtree streets. The McKenzie home, Brookwood is one of the most elaborate residences in the fashionable section. It was only recently built.

Mr. McKenzie held a twenty-year lease on the Silvey building, which is an 8-story structure located in the heart of the business district at Five Points. He owned much property throughout the city, and was considered one of the wealthiest financiers of the state.

Georgia has known many successful and brilliant men within the past few decades, but none of them have had a more illustrious career in the business and financial world than the dead capitalist. Ever since his early youth, Mr. McKenzie has been a leader. He gazed upon the smouldering ruins of his family home and plantation down in Macon county, his rise has been typical of the aggressive, dominant business man he was.

He was a student and had gathered a rare collection of books.

His funeral will be held Thursday morning at 10:30 o'clock at the Brookwood residence. Dr. H. M. Pyles, pastor of the First Methodist church, of which Mr. McKenzie was a devout member, will officiate. The pallbearers, which were named by the dead man before his death, will be J. E. Clarke, Atlanta; F. A. Cooledge, Atlanta; W. Rambo, Marietta; P. A. Grambling, Marietta; William Lawson Peel, Atlanta; L. B. Roberson, Marietta; Robert Hemphill, Atlanta; A. E. Anderson, Marietta; W. L. Seasions, Birmingham, and L. G. Neal, Atlanta.

During his successful career he was identified with a number of prosperous industries of the city, two of which he founded—the Atlanta Oil and Fertilizer company and the Marietta Fertiliser company, of both of which he was executive head.

He is survived by his wife, the two sons and two brothers, George M. McKenzie, of Brookwood, and J. H. McKenzie, of Marietta.

Family an Old One.

He was fifty-six years of age. He was born ten miles from Montezuma, Macon county, Georgia, where his father was a prosperous planter. The McKenzies were an old and distinguished Macon county family. Shortly after Mr. McKenzie reached the age of eighteen, he came to Marietta, where he accepted a position as clerk in a Marietta general store. Later he became employed with the firm of Ramspeck & Greene, one of the then largest firms in Atlanta.

At this time he was married to Miss Eola Cantrell, of Columbus, Ga. His career from this point was meteorically successful. In recent years he founded the two fertiliser organizations and later the McKenzie Trust company.

There were few men in Atlanta better known or more universally popular than Mr. McKenzie. His death will be widely mourned.

LITTLE HOPE FOR BOY WHO SHOT SELF FOR LOVE OF GIRL

Fitzgerald, Ga., April 7.—(Special.)—There is but little hope for the recovery of Will Walker, the young son of Eli Walker, who shot himself in the chest Saturday night about 12 o'clock. He was in love with a schoolgirl about his own age and on account of parental objections on both sides decided it was not worth while to wait until they both grew up. Attending physicians give little hope of his recovery.

MAJORITY GROWS FOR UNDERWOOD

President Wilson Congratulates Democratic Leader. Comer Leads for Governor But Run Off Is Inevitable.

UNDERWOOD CONGRATULATED BY PRESIDENT WILSON

Washington, April 7.—President Wilson tonight telegraphed as follows to Representative Oscar Underwood, who has just been nominated United States senator from Alabama for the long term:

"My sincere and hearty congratulations. Now for a triumphant completion of the session's program."

The president told friends he was gratified at Mr. Underwood's success. He had refrained from expressing himself previously, in line with his plan of not interfering in primary contests except in his home state. Mr. Underwood will serve in the house until the present congress expires, March 4, 1915, and the contest for majority leader to succeed him is not expected to materialize for another year.

Birmingham, April 7.—Oscar W. Underwood, for nearly twenty years representative of the ninth Alabama district in the lower house of congress, swept the state in his battle with Congressman Richmond Pearson Hobson for nomination to the United States senate, according to tonight's returns from yesterday's democratic primaries. Mr. Hobson conceded the victory to his rival candidate before noon today although returns still were incomplete tonight.

Mr. Underwood's nomination terminated one of the most spectacular political contests in the history of the state. With the exception of a whirlwind-speaking tour during the Christmas holidays, the successful candidate's campaign was conducted by his friends. One of the chief claims for recognition for their candidate advanced by Mr. Underwood's friends was the charge that Representative Hobson was neglecting his duties as a congressman to conduct the campaign.

Hobson Ran for Two Years.

Mr. Hobson entered the senatorial race nearly two years ago. He visited nearly every county and town in the state. In stump speeches he charged his opponent with having been influenced by the "liquor interests." He also charged that corporation influence was behind the campaign of Mr. Underwood for the presidential nomination in 1912. All of the charges were denied by Mr. Underwood.

Because of the distinguished candidates attracted nation-wide interest in the outcome of the primaries, which was definitely known today when Mr. Hobson sent the following telegram to Mr. Underwood:

"Accept my congratulations upon your nomination. As the democratic nominee, you can count upon my loyal support in the election.

"RICHMOND P. HOBSON."

Both Representatives Hobson and Underwood left Birmingham today for Washington. Mr. Underwood went by way of Orlando, Fla., where he will spend a day with Mrs. Underwood and her father, J. H. Woodward, who is seriously ill.

Statement by Underwood.

Just before departure Mr. Underwood gave out the following statement:

"I am more than pleased with the result of Monday's election. It looks like a 20,000 majority. My friends and the democrats of Alabama deserve all the credit. I take none of the credit to myself. I do, however, feel that the result justifies my contention that a man's duty is to stay on the job and attend to business.

"I desire to express my gratitude to the people of Alabama for their splendid support. I renew my pledge to stay on the job and do all in my power to conserve the interests of all the people of Alabama and the nation."

Statement by Hobson.

Mr. Hobson also made a statement to the public before his departure. He said:

"Please say to the liquor interests of America that we have only begun to fight; that the work we have done can never be undone; that we will meet them again on the battlefield of Alabama and on a hundred other battle-

Continued on Last Page.

Interest Daily Grows Keener In Big $25,000 Prize Contest

The generous awards to be given by The Constitution in a big subscription campaign cause much favorable attention and comment. Many nominations have been received from all parts of Georgia and every evidence points to the fact that this contest is going to be the most popular of any heretofore conducted by any Atlanta newspaper.

From the columns of The Constitution opportunity speaks to all. Each day a plan is outlined whereby over $25,000 in prizes and cash are to be distributed among many energetic contestants. The prize list contains two Oakland touring cars, $2,525 each; two Velie touring cars, $1,525 each; nine Overland touring cars, $1,175 each, besides a large number of cash payments to contestants who fail to receive the listed prizes.

The pleasure that attends the acquisition of any award on the list of expensive ones not only will be the monetary value represented, but the joy of the victor triumphant, which may many times exceed that of any other experience. To howl along the highway in luxurious ease at the steering wheel of a powerful motor car is pleasant, but the pleasure when added to the knowledge that through your own natural ability and without the expenditure of money on your part you have become the sole owner of the fine machine, then it is doubly delightful.

All Are Invited.

The Constitution invites you to compete for one of the thirteen fine cars. Also there are nine $750 self-player pianos, besides conditional cash prizes offered in this competitive campaign. Do not hesitate and wonder about that or worry about the rules and regulations governing the contest. There is nothing in them of a nature to injure your campaign—nothing to hinder the getting of subscriptions. The standing of The Constitution is such that it will be a trouble for you to secure the subscriptions. You will only have to put forth the effort and success will be yours. The division into districts of the territory is made so that each contestant, no matter where living, has a chance to obtain first place and the honor that goes with it. Nomination ballot on editorial page. Fill it out and send it in today. The rules

Continued on Page Four.

WOMEN SWARMED TO ILLINOIS POLLS AND VOTED "DRY"

As Result of Their Activity at Least 12 Counties Have Been Added to Number Which Bar the Saloons.

WOMEN CANDIDATES BEATEN IN CHICAGO

None of the Nine Seeking Aldermanic Seats Was Elected—"Bath House" Coughlin Defeats Woman Opponent.

ONE THOUSAND SALOONS VOTED OUT OF EXISTENCE

Chicago, April 7.—Conservative estimates based on actual reports from town and precincts show that more than one thousand saloons today were voted out of existence in the state outside of Chicago.

Chicago, April 7.—Illinois women swarmed to the polls today in nearly 300 townships and as a result of their activity it is estimated that at least twelve counties have been added to the thirty which now bar saloons.

The country districts saw the greatest gains in anti-saloon territory. Of the larger cities the following voted from wet to dry:

Bloomington, Decatur, Belvidere, Canton, Freeport, Galesburg, Joliet, Monmouth, Kewanee, Lockport, Elgin and East Galena. Rockford and Galva, which were dry, remain in the dry.

The following cities remained wet: Springfield, Quincy, West Galena, Rock Island; Dixon, Aurora, Waukegan, Alton and Moline.

Nearly 100,000 Women Voted.

Early estimates tonight indicate that between 75,000 and 100,000 of the 217,614 women voters eligible to vote here went to the polls for the first time today and cast their votes in the aldermanic election. The male voters, of whom 455,233 were registered, voted in almost the same proportion. None of the nine women candidates who sought to represent their wards in the city council was elected, and except in the fifth ward, where Edna Marion Drake made a spectacular fight against John (Bath House) Coughlin, the women candidates polled only a small fraction of the women votes.

Indications are that Coughlin won by about four to one. The suffrage forces were jubilant, however, and said this showing was the entering wedge by which they expected ultimately to defeat Coughlin and Michael (Hinky Dink) Kenna, who have represented the ward for nearly a quarter of a century.

Numerous charges of irregularity in voting were made to the election commission by Miss Drake's campaign managers.

Miss Harriet Vittum, head resident of Northwestern University settlement and independent candidate in the seventeenth ward, early conceded her defeat.

The presence of numerous questions of public policy made the ballot count slow. Early returns indicated that a proposition to construct a subway-elevated transportation system had been beaten. Bond issues totalling nearly $3,000,000 were defeated.

Women voters rallied to the support of a bond issue for public bathing beaches, however, and the vote was close.

Made Suffrage Get Out.

Miss Dorothy Pethick, English militant, heroine of two hunger strikes and later of Mrs. Pethick-Lawrence, former secretary of the Women's Political Union of England, today was the first to cast a ballot in a voting place. Miss Pethick and Miss Margaret Hodge, an Australian suffragist, were standing near the clerk's table watching women vote when a woman clerk of election looked up and said: "You two will have to get out and move on. We can't have loafers here."

A policeman stepped forward to enforce the ruling, but with a polite bow, Miss Pethick started to make an in-

Weather Prophecy

RAIN

Georgia—Rain Wednesday, colder north and west portions; Thursday partly cloudy, probably rain and colder southeast portions.

Local Weather Report.

Lowest temperature	54
Highest temperature	72
Mean temperature	63
Normal temperature	59
Rainfall in past 24 hours, inches	0.00
Deficiency since 1st of mo., inches	1.87
Deficiency since January 1, inches	3.96

Reports From Various Stations.

STATIONS and state of WEATHER.	Temperature, 7 p.m.	Temperature, High.	Rain fall, 24 hrs inches
Atlanta, clear	68	72	.00
Birmingham, p. cy.	72	76	.00
Boston, cldy.	38	40	.00
Brownsville, p. cy.	74	84	.00
Charleston, p. cy.	62	70	.00
Chicago, cldy.	42	52	.00
Denver, snow	28	36	.36
Des Moines, cldy.	34	38	.00
Galveston, clear	70	74	.00
Hatteras, clear	56	64	.00
Helena, cldy.	32	44	.00
Jacksonville, clear	68	78	.00
Kansas City, cldy.	36	44	.28
Knoxville, rain	48	62	.00
Louisville, cldy.	42	52	.18
Memphis, rain	44	54	.00
Miami, pt. cldy.	74	82	.44
Mobile, pt. cldy.	70	74	.67
Montgomery, p. cy.	70	74	.00
Nashville, rain	52	70	.14
New Orleans, clear	70	74	.00
New York, clear	54	62	.00
Oklahoma, cldy.	44	46	.62
Phoenix, clear	54	68	.00
Pittsburg, rain	44	52	.14
Portland, Ore., clr.	52	54	.00
Raleigh, cldy.	64	70	.00
San Francisco, cldy.	54	56	.00
St. Louis, p. cldy.	44	54	.36
St. Paul, cldy.	28	32	.00
Salt Lake City, clr.	50	62	.00
Surveyport, rain	64	70	.00
Vicksburg, cldy.	62	70	.00
Tampa, clear	72	80	.00
Toledo, cldy.	36	38	.00
Washington, p. cy.	62	70	.00

C. F. von HERRMANN, Section Director.

dignant remark, but Miss Hodge said: "Let us go, Dorothy, if they don't want us here. We must obey the laws."

"The incident hardly marred the enjoyment of the day," said Miss Publick afterwards. "It was glorious to see women vote."

Socialist Defeated.

Milwaukee, Wis., April 7.—Mayor Gerhard. A. Bading, non-partisan, today was re-elected over Emil Seidel, socialist democratic candidate, by 4,000 majority, according to returns tonight from a majority of the precincts.

Mayor Bading will have a common council made up largely of non-partisans, though it is expected a few of the socialist democrats will pull through in wards where that party is strong.

Saloon Question to Front.

Omaha, Neb., April 7.—Municipal elections were held throughout Nebraska today, with the question of licensing saloons predominating in most instances. Success of the "wet" and "dry" elements alternated. In a few instances the question of permitting pool halls to operate was voted upon. Emerson went dry, after having saloons for twenty years. St. Paul voted back saloons. Hickman voted out its saloons. Early reports showed few changes, however.

Fresh Forces Win.

St. Paul, Minn., April 7.—Prohibition forces scored heavily in today's municipal elections held by Minnesota cities of the fourth class according to returns late tonight. Madison, Marshall, Luverne and Canby, for many years leading saloon towns in south-



Jot Down

The Globe. Come and take a little journey with us through this Popular Shop.

Begin at Suits for Boys. Any novelty you'd wish. And the price saving.

Hats for Men. The crowning piece of fur or straw, that makes the average man as vain as a woman. Wants a becoming hat, says he. "Get out and Get Under" one of the new Stetson Hats at $3.50, $4. And under that, a $3.00 hat. And the Hat man yells, "Don't forget about our $2.00 'Best in Georgia.'"

Regional Suits; we spoke of them yesterday; they are worthy of repetition.

Our Clothing Salesmen (of 15 to 20 years' experience) claim we've the BEST $15, $18, $20 and $25 Suits ever shown in this city. With all that, we'd like to have you judge, too.

Get ready for the "keep-cool" days. B. V. D. Underwear, Porosknit Underwear, Peter Hill Underwear, Otis Underwear. Long or short sleeves. Short drawers, and Union Suits. 50c and $1.00.

Full Dress Suits, $18, $25. Tuxedo Suits, $15, $25.

We have a man ready to send if you'd like to see samples. Main 139, and Atlanta 385.

Parcel Post paid here on all out-of-town packages.

THE GLOBE CLOTHING COMPANY,
89 Whitehall St., and
74-76 South Broad St.

STEAMSHIPS.

USEFUL MAP OF GREAT BRITAIN—FREE
Also illustrated book of tours on the **GREAT WESTERN RAILWAY OF ENGLAND**
T. HATELEY, Gen. Agt., 501 5th Ave., N. Y.

Where hundreds have been cured in the safe place to be cured, at
MEN CURED
I successfully treat NERVE, BLOOD and Skin Diseases, Stricture, Kidney, Bladder and Urinary Troubles, Varicocele, Blood Poison, Rupture, Piles, Fistula, Rectal Ulcers and Rectal Diseases. Gonorrhoea, Gleet, Stricture and Syphilis. Call or write for free advice and literature. Do not delay. You may not have another opportunity. Consultation and advice free. Do not delay. You may not have another opportunity. No obligation. Medicines sent everywhere, secure from observation. Hours: 9 a.m. to 1 p.m.; Sunday 10 to 1. DR. RICHARDSON, 164½ N. Broad Street, just a few doors from Marietta St., Atlanta, Georgia.

WARREN H. ODELSON,
104 Brighton Street, Boston, Mass., U. S. A.
Wants all letters bearing stamps, coins, stamp collections and autographs. The advanced collector is invited to correspond with one of the largest and most prominent exchanges in the trade, stocky of stamps in America, Mr. Odelson is prepared to travel and send clients in person anywhere.

western Minnesota, today entered the dry column.

Litchfield, for twenty years a saloon town, went dry by a majority of 43 votes.

Woman 102 Years Votes.

Sycamore, Ill., April 7.—Miss Margaret Swinbank, 102 years old, Mayetta cast her first vote here. She voted "dry." Miss Swinbank is believed to be the oldest woman voter in this state.

Get the Saloon at Last.

St. Paul, Minn., April 7.—Historic St. Peter, one of the oldest towns of the state, where saloons have operated continuously for more than sixty years, was carried into the prohibition lists by a majority of 49 votes.

BAN ON SPANIARDS STRONGLY OPPOSED

Continued From Page One.

eral order, although many already have fled the country and others are under suspicion.

Spanish Colony Despondent.

El Paso, Texas, April 7.—When George C. Carothers, special agent of the department of state, returned to this side from his conference with General Carranza today he locked himself in his office, saying that he had report to make. Pressed for confirmation or denial of information gained in Juarez, he replied: "I merely am an intermediary in certain matters between the United States and General Carranza. The subject is one which I cannot discuss."

The large colony of Spanish refugees in El Paso are despondent. They are convinced their properties will be confiscated and themselves deprived of their homes. Spanish holdings in the La Guna district of Coahuila are valued at fifty million pesos, according to Spanish refugees here. The Spanish property in Torreon includes leading stores in the business districts, factories and warehouses, and the Spaniards own a part of the stock in the Banco de Guna, a $10,000,000 banking corporation.

In addition to the Torreon interests, the Spaniards own large haciendas in the cotton district of La Guna and the irrigated alfalfa farms. The nominal Spanish population of Torreon is estimated to be 6,000, but it has been reduced since the start of the revolution to 1,000, including Spanish residents of the La Guna district. There are 700 Spanish men, women and children in Torreon itself. There is no Spanish consul in Torreon now and the affairs of the colony are being cared for by the italian, French and British consuls.

No arrangements have been made by the Spanish colony here to receive and care for the Spaniards who are expected on the Torreon refugee train. It reported that the first train load of the refugees would arrive late tonight.

FIGHTING IS REPORTED IN TAMPICO STREETS

Juarez, April 7.—A report officially given out today states that General Caballero was fighting in the streets of Tampico yesterday and expected to capture the city soon. Caballero's report was sent to General Pablo Gonsales, who forwarded it from Matamoras.

Gunboat Forced to Retreat.

Brownsville, Texas, April 7.—Fighting is in progress in the streets of Tampico, according to a brief dispatch received by constitutionalist officers in Matamoros last night from General Luis Caballero, who is at Victoria. The message says the federal gunboat at Tampico has been forced to retreat by the cannonading of the constitutionalists.

The Tampico federal garrison is believed to number about 1,000 men, but is said to be greatly outnumbered by the attacking revolutionists. Reinforcements from San Luis Potosi for the Tampico federals have been checked in their forward movement by the rebel general, Carrera Torres, according to the message.

GUILLOTINE PREPARED FOR FOES OF REBELS

Juarez, Mexico, April 7.—The guillotine has made its appearance in Mexico, and a new form of execution confronts the enemies of the constitutionalists in San Luis Potosi, it was learned today. At Conception Del Oro, a home-made guillotine has been erected. It was built by rebel mechanics in the corps commanded by General Pablo Gutierrez, who is now in this city conferring with General Carranza.

Already the new instrument has been tested and, as the general says, "it works splendidly." The test was made with a lamb as the victim.

Desire for revenge is responsible for the appearance of the guillotine in Mexico. General Gutierrez's brother-in-law, Jose Morales, was killed some time ago in battle against the federals near Saltillo.

The federal commander at Saltillo also arrested Gutierrez's sister, placed the woman and her infant aboard a troop train and sent them to San Luis Potosi. The baby died of exposure on the way; nothing is known of the fate of other members of the family. From stories told by rebels this is only one of the many instances where the women and children of rebel officers have been taken from Saltillo by the federals and sent to other cities and to suppossibly horrible fates. It is said that in some instances the women have been given to federal soldiers.

General Gutierrez says he will leave Juarez in two or three days to resume his campaign against San Luis Potosi. "My outposts are within eight kilometers of the capital of that state, and I expect to capture the place this time. Fourteen thousand men are under arms in the state, and I can send them up against the city. And when I have taken it I hope to find my sister and her family if they have been maltreated the guillotine is ready for action.

FEDERALS WILL TRY TO RETAKE TORREON

Washington, April 7.—Dispatches from Consular Agent Carothers at Torreon were summarized today at the state department as follows:

"Information received at the state department covering conditions in Torreon and Gomez Palacio indicate that efforts are being made by the forces under General Villa to restore order and a normal condition. Excellent order is now maintained and no sacking or pillaging is permitted. Under penalty of fine, orders were issued for the cleaning and watering of the streets. Telegraph and telephone service with Durango was resumed on April 3, and the street car lines are in operation. No foreigners have been hurt or killed."

The cabinet discussed the Mexican situation. Confidential reports from official sources in Mexico were received saying the Huerta forces were concentrating for an attack to retake Torreon. No details were given, but officials here look for another battle soon, in which the constitutionalists will be confronted with the task of keeping the fruits of their hard-fought victory.

MEXIC EDITORS DENY TORREON HAS FALLEN

Mexico City, April 7.—All the newspapers in Mexico City today publish a Washington dispatch relating that Rear Admiral Frank Fletcher has advised the state department that news circulated of the fall of the city of Torreon is false. The dispatch also states that the rear admiral advised Washington of the arrival on Saturday at Torreon of General Joaquin Maas and General Javier de Moure, the federal comanders.

An editorial article in El Diario today says:

"From an international point of view, President Wilson's policy toward Mexico has suffered a blow which not only in the United States, but in Europe has had a cruel ring for the good name of American diplomacy.

After quoting anti-administration extracts from New York papers and referring to the retirement of John Bassett Moore from the counselorship of the state department, the article concludes:

"Under universal pressure it has been decided to adopt as a guide for future policy the result of the contest of Torreon. If the Mexican federal government triumphs over the rebellion President Wilson will see himself obliged to change his policy in favor of the actual government of Mexico. If the rebellion wins, the American government will intervene in some form. The rebels will not accede to peace, and they offer no guarantees to civilization."

ORDER FOR GAME COCKS PLACED BY GEN. VILLA

Pensacola, Fla., April 7.—General Francisco Villa, the Mexican constitutionalist military leader, whose victorious forces recently captured Torreon, has placed an order with a professional breeder of game cocks residing a few miles from this place, for his entire available supply of fighting fowls, according to information received here today. It is stated that the cocks be forwarded by express to the rebel lines at Juarez, Mexico, where they are to be held, waiting his arrival from the front.

Solid Carload Large Juicy **LEMONS** doz 9½c

Solid Carload Shipment

No. 10 Pail **Cottolene $1.15**

SOLID CARLOAD Guaranteed FRESH COUNTRY **Eggs** doz **19½c**

$16.00 ORDERS DELIVERED

A FULL LINE OF FRUITS, VEGETABLES AND PRODUCE

Sewell Commission Co.
Wholesale and Retail.
113-15 Whitehall. 164 Decatur.

A Pretty Spring Style

A slim little beauty for Easter street wear; Graceful, Delightful, Different

Many other models of equal distinction

$3.50, $4 and $5

CARLTON'S
36 Whitehall



Captain Kean and Steamer that Lost Nearly 100 Men





WHERE MEN WERE LOST.

(1) S. S. NEWFOUNDLAND AND HER SEAL HUNTERS. (2) CAPTAIN KEAN.

Messages transmitted by wireless telegraphy from the ice floes of Belle Isle strait have brought to St. Johns, N. F., the news of what may prove to be the worst disaster that has attended the sealing industry of Newfoundland. Forty of the 200 men that made up the crew of the sealer Newfoundland have lost their lives, thirty are still missing, and of the thirty rescued many, it is feared, will yet succumb to the effects of the dreadful cold to which they have been exposed during the last sixty hours. To this toll there may be added perhaps the entire crew of 175 of the sealer Southern Cross, which has not here days ago, but which has not been reported at any point along the western and southwestern coast of the island, and which may have been lost in a blizzard, which broke with appalling fury over the sealing grounds of the strait, caught and held helpless the men of the Newfoundland. The Newfoundland was one of a fleet of fifteen vessels, carrying more than 3,000 men, that have been in the sealing field since March 10. All her men, save Captain Westly Kean, his officers, the engineers, stokers and cooks, went on the floes after "white coats," the puppies of the hood seals, whose pelts are especially valuable as furs. They were at work as early as 8 o'clock in the still incomplete accounts, when an easterly gale howled down upon them, bringing blinding snow with it. Back for the Newfoundland the men started, but a full hundred of them missed her, some being held within a little circle, some being put into more desperate plight by the further making up of the ice fields. The men from the other ships seem to have been able to regain them without great difficulty. It is supposed that the men of the Newfoundland were all at work in parts of the field that broke up under the lashing of the storm. Captain Kean, of the Newfoundland, sent out wireless calls for help, and the Stephano, the Florizel and the Bellaventure aided in the rescue work.

Engineers for Alaska Railway.

(From The Engineering Record.)

Creditable discharge of its contract with the American people in the building of the Alaska railway demands of the administration primarily the selection of a competent personnel. In the original draft of that measure the purpose to plan to put the work in the hands of the army. That provision, however, was left in the bill. This is fortunate, for, with all possible admiration for the army, it must be admitted that its members are not railway engineers. That is a profession separate from theirs, in which success depends on a lifetime's experience. Panama will be pointed to as an evidence of the army's ability to put through an immense project. But the analogy is only in so far as efficient management is necessary in both. Technically—in design and construction—the problems are different. In one—canals and waterways—the army has had a century's experience; in the other—railways—it is a tyro. The fact that the commission fixes no salary is one practical railroad man proves nothing, except the incapacity of the representative who drew the act of authorization. There would be advantages in having army engineers, with their high sense of honor and effective methods of organization, represented on the managing commission, but the final responsibility for the routes, grades, curvature, etc., must rest with railroad engineers. This must be fully appreciated by the president and his chief adviser in this matter, the secretary of the interior, in organizing the Alaska work.

Young men are so hard to please in clothes that we find them easy to please.

Being highly critical, with definite ideas of what they want, they see instantly that our designers of young men's clothes have "hit the mark."

It takes the critical man to know when he sees the right thing.

Hart Schaffner & Marx Good Clothes Makers

Sold in Atlanta by **Daniel Bros. Co.**

HUGHEY & ALMAND
146 DECATUR ST.
Mid-Week Specials.
WEDNESDAY AND THURSDAY.

5 Tons Best Granulated **Sugar $1** 4½c per Pound All You Want

25-LB. BAG, FULL WEIGHT.....

Best Grade Full Cream Cheese, 16-lb. Bag, Full Weight.....
Best Grade Full Cream Cheese, 5-lb. Bag, Full Weight.....

3,000 Dozen, Large Size Absolutely Fresh Country **Eggs 19½c** a Dozen.

We have no No. 2 eggs in this lot. Must Guarantee absolutely 15 good fresh eggs to each dozen.

No. 10 Pail Best Grade Compound..... 93½c
No. 10 Pail Best Grade Pure Lard..... $1.16

No Limit—Buy All You Want.
Full Line Groceries, Fresh Vegetables, Poultry, Flour.
$16.00 Orders Delivered.

SUPREME COURT ASKED TO PASS ON TAP LINES

Washington, April 7.—The supreme court of the United States was asked today to decide whether "tap lines" running from lumber camps to trunk railroads in the southwest are railroads subject to the Hepburn rate law, or parts of the trunk lines, or merely are parts of the lumber plants.

Attorney General Pleasant, of Louisiana, and a corps of private counsel on behalf of the state of Texas upheld the claim that these lines should share in the through rates. Counsel for the government argued that the "tap lines" really were part of the lumber plants and contended any allowance out of the through rate was nothing more than a rebate and discrimination against the lumber plant that sent its lumber to the trunk line by wagons.

The appearance of attorneys for both the department of justice and the interstate commerce commission, making independent arguments in the case, settled the speculation as to whether the recent organization of the legal work of the commission would result in double arguments for the government in interstate commerce cases.

Railroad company; 50 shares of common and 20 shares of preferred stock in the Lamar-Taylor-Riley Drug company; 100 shares in the Wrightsville and Tennille railroad; 40 shares Hotel Dempsey stock; $4,000 of the bonds of the Hotel Dempsey company; $85 shares in the Felton Lumber company; 50 shares in Midland City Hotel company; $56,337 in bonds of Masters, Felton Lumber company; a lot in Vineville, and a home place on Georgia avenue, valued at $6,000.

Since the death of Mr. Johnston, his family has moved to Washington, D. C., where they will reside in the future.

AT THE THEATERS.

Keith Vaudeville.

(At the Forsyth.)

The Forsyth has a most unusual novelty as its feature of this week's bill, the Terrigen. The audience upon entering the theater is presented with lorgnettes, through which they view apparently blurred pictures displayed on the huge screen, and these resolve into a wonderful creation, scenes in New York city and foreign cities, all the work of a master mind, another of Thomas Edison's wonderful inventions.

The Alexander Kids are a most attractive feature. They are two of the cleverest little trouupers ever seen in this city, and they give a splendid entertainment. Ray Cox is the headliner, and Arthur Deacon helps while away many a dull half-hour with his interesting number.

Maintaining Amiable Customers.

An example of the efforts which are daily being made by electric service companies to retain their customers and secure their confidence is brought most forcibly in the following:

The co-operative store conducted by the central station company in Columbus, Ohio, the salesman are instructed that they must work on the assumption that the customer is right, first, last and always. A dissatisfied appliance customer returning service and asking for a settlement is first reimbursed with the price of the appliance and later questioned as to the cause of its failure to operate satisfactorily. In this way the customers are taught that the company has faith in the goods it is selling, and immediately the faith of the consumer again returns, the result very often being that the money is returned to the company and a new appliance substituted, or the old one is repaired and returned to the customer's residence. No opportunity is lost to instil the "customer-be-pleased" spirit into the salesmen of the appliance department.

JONES'
Cash Store
124 WHITEHALL

Maxwell's House Coffee, 1s and 2s, per lb.	30c
No. 10 Silver Leaf Lard	$1.22
No. 10 Gold Bar California Evaporated Peaches, lb.	7½c
Corn Flakes, pkg.	6c
Campbell's Pork and Beans	9c
No. 2 Blackberries	11c
California Lemon Oil Sardines	15c
Kingan's Bacon in Boxes	30c
Fresh Country Eggs	19½c
25 lbs. best Granulated Sugar	$1.10

No Combinations and
All Orders Delivered

Wednesday at Woodall's

Strictly Fresh Country Eggs	19½c
Any Brand Creamery Butter	30c
Old Irish Potatoes, peck	29c
Kingan Bacon	29c
24 lbs. Pillsbury Flour	84c

Fresh Vegetables and Fruits Our Specialty.
WE DELIVER
Phone Ivy 7629, 7630, 7631.
815 Peachtree Street.

Butter "Better Butter" lb. **30c** Limit 5 lbs.

Coffee Arbuckle's 30c grade lb. **19c** Limit 3 lbs.

HIGH'S PURE FOOD STORE — ATLANTA 464 — PHONE M. 1061 — 4639 — FAST DELIVERIES

TODAY
Granulated Sugar
25 Pounds for $1.05
With $1 worth of groceries

Fresh Country **Eggs** Dozen 20c

Cheese N. Y. State Cream Cheese, pound 25c

White House **Coffee** It's a Thriller 3 Lbs. $1.00

Salmon 2 cans Pink Alaska Salmon for 50c

Sardines Jockey Club Packed in France, 2 cans 55c

Sardines Royans a la Bordelaise, in Tomatoes, 2 cans 45c

Sardines Filets de Maquereaux 2 cans . . 35c

Crab Meats Tangier--Very Fine 2 cans 35c

Grape Juice Pints 23c Quarts 43c ½ Gal. 83c

Demonstrations Loose-Wiles Sunshine Cakes and Crackers, Campbell's Soups, Pork and Beans, etc.

Tetley's Teas Come in and get a cup at booth--absolutely *Free*

just made as Grandma served it. You are welcome. The Demonstrator says, "Where are all the tea drinkers?" the "ice tea drinkers?" Come and show her how many can drink the sample teas. Don't be backward. You are invited to join at the Tetley Tea Booth.

REMEMBER, we have promised a stunt in our Grocery Department. It's coming, and will make some excitement, we pledge you.

Mattawer Estate in Courts.

Macon, Ga., April 7.—(Special.)—Claiming that there were only two witnesses to the will of the late Dr. M. A. Mattauer, while the Georgia law requires three witnesses, the $50,000 estate is now tied up until the question of whether Dr. Mattauer was a resident of Georgia or Virginia is settled.

Dr. Mattauer's will was drawn while he was in Virginia on a visit, and was probated in common form in the local courts of Virginia and in Bibb county, Georgia. J. M. Worsham and Mrs. Fannie Crue, of Bluefield, Va., have petitioned the superior court of Bibb county to direct that Mrs. Fannie Ligon and others of Farmville, Va., be required to probate the will in common form in the ordinary's court of Bibb county so that a caveat may be filed to the will, which will be tried at the April term of court.

The point on which the issue will hinge is whether Dr. Mattauer was a resident of Macon or Virginia at the time the will was drawn. He had resided here since the war. The heirs who protested the will claimed he was a resident of Virginia, and that the Georgia courts are bound to acknowledge the action of the Virginia courts.

Dr. Mattauer left a building here worth $70,000 and cash in the bank to the extent of $18,000, in addition to other property.

Plans Municipal Plant.

Macon, Ga., April 7.—(Special.)—If council adopts a resolution drawn by Alderman F. L. Hay, Macon will issue bonds for a municipal plant, to be operated the same as the present waterworks, which was taken over by the city three years ago.

The resolution was introduced tonight and referred to a committee for investigation and report. No amount for the proposed bond issue is named in the resolution.

Alderman Hay's action is the result of the increase in rates granted to the Macon Railway and Light company by the railroad commission. He has compiled statistics from other cities which have municipally-owned lighting plants and claims the rates are much lower than under private-owned companies.

Johnston Estate $500,000.

Macon, Ga., April 7.—(Special.)—An inventory of the estate of the late William McEwen Johnston, as required by the state inheritance tax law, has been filed with Ordinary C. M. Wiley, though no appraisement of the property is given. It is said that the total value of the estate, which has often been estimated at a million or more, will not amount to more than $500,000.

The property consists of 480 shares of American National bank stock; 220 shares of Central Trust company stock; 450 shares in Southwestern

Governor Glynn's Discovery.

Governor Glynn, of New York, has made a discovery. It is that the state is engaged upon a road-building program that involves a staggering expenditure of money—a sum far in excess of the $100,000,000 bond issue already voted. As the governor sums up the situation, the state's road system continued on present lines will cost $190,000,000 to build, $18,000,000 annually to maintain, and at the end of ten years from the completion of the work there will be little to show for an expenditure of $250,000,000. The 5 per cent road bonds run for fifty years. There is, therefore, an annual charge of $5,000,000 for interest and $2,500,000 for a sinking fund, in addition to the millions required for reconstruction and maintenance.

The governor has heard that other states are using convicts to make brick and thinks that New York's situation can be secured by turning the state's penitentiaries into brick plants. By this means he believes he can cut down the cost of a brick road from $35,000 to $18,000 a mile. Where the governor got these figures it would be interesting to know. The governor is at sea, moreover, in figuring maintenance on all existing roads at $1,000 per mile per year. The cost has reached this figure in some cases, but is far below this on that part of the bituminous-macadam system that was properly constructed. When, therefore, the governor asserts that if his idea is carried out by the legislature there will be a total saving on the 7,000 miles of road yet to be built of $140,000,000 in twenty years, engineers may well question his conclusion, for certainly one of his unit figures is wrong, and others doubtful.

Evidently the governor's discovery of the possibility of using convicts in brickmaking has closed his eyes to every other consideration. He is to be congratulated, however, upon his awakening to the fact that the financing of New York's good roads problem is going to be followed by a very severe headache.

Electrical Contact.

A fire which might have been accompanied by disastrous results was recently caused in a curious way by a wire bed spring short-circuiting a storage battery which had been temporarily placed beneath the bed. The occupant of the bedroom in sitting on the bed caused the springs to sag, short-circuit the battery terminals and fuse, thereby burning a hole in the mattress and setting fire to the bedding. The battery had been removed from an automobile and was being stored for the rest of the winter beneath the bed, where it would be out of the way and not freeze.

FOR PUBLIC HEARINGS ON FREE CANAL TOLLS

Committee Decides to Devote Fifteen Days to Witnesses. Hearings Begin April 9.

Washington, April 7.—Fifteen days of public hearings beginning on April 9 on the Sims bills to repeal the Panama tolls exemption were decided upon today by the senate canals committee.

Administration supporters, pressing for a minimum of delay in getting the Sims bill out of committee, professed to be satisfied with the plan for fifteen days of hearings provided added time was not reserved for consideration of the bill after hearings are completed. The hearings will give opportunity for threshing out various amendments, principal among them one to reaffirm the sovereignty of the United States over the canal zone and its right under the treaty to grant an exemption to coastwise ships if it desires to do so.

Works on Treaty Relations.

The controversy continued to eclipse interest in all other business in the senate chamber. Senator Works, republican, of California, made a lengthy speech, analyzing the treaty obligations of the United States.

"The granting of this exemption is a purely domestic matter," he said. "There could be no discrimination against Great Britain, because no foreign nation can enter into the coastwise trade. Some of our own representatives have out-Britished the British in their claims for that nation."

Senator Brandegee, republican, cast the only vote against the hearings, saying he did so because he believed the committee's action would have no weight. He urged that the repeal bill be returned to the senate without any report, and that the fight be transferred to the floor.

The committee adjourned until Thursday, with the understanding that the authors of various bills and resolutions on the subject will be heard, pending the arrival of witnesses from New Orleans and the Pacific coast.

Poindexter Resolution Referred.

By a vote of 35 to 27, the first taken in the senate on the Panama tolls exemption controversy, Senator Poindexter's resolution asking President Wilson for an explanation of the language of his repeal message was referred to the foreign relations committee.

Urging passage of the Poindexter resolution, Senator Lippitt, republican, declared he was undecided how he would vote on the repeal bill, and believed it the duty of the senate to find out what apprehensions the president had as to the country's foreign relations which had prompted the language of his message.

"I have not found any man anywhere who understands what in the world that language means," he said.

Then the senate adopted Senator Brandegee's resolution calling upon the state department for all "information, correspondence and records" bearing on the negotiations for the Hay-Pauncefote treaty and the interpretation of that treaty.

Two Bandits Killed.

Vancouver, B. C., April 7.—Two bandits were killed and two others put to flight today when they attempted to hold up the Union Bank of Canada, at New Hasleton.



You'll be satisfied with your figure in

R&G CORSETS

To meet the present fashions you require a certain style designed for your particular type of figure. Your dealer has that model—insist on getting it. See all the new R & G Corsets until you come to the one that suits and fits you exactly.

POET OF THE ROCKIES GOES INTO THE BEYOND

Cy Warman Passes in Chicago. Pioneer in School of Rail Literature.

Chicago, April 7.—Cy Warman, poet and short story writer, died today after a long illness.

Warman was stricken with paralysis in a hotel last winter. The outlook was unfavorable from the first. He was removed to a hospital a few weeks ago, where he continued to sink until the end today.

Cy Warman was known as the "Poet of the Rockies" and was a pioneer in the school of railroad literature. His stories about railroad men were based on personal experience at Salida, Colo., where, in the early eighties he worked as a wiper, a fireman and a locomotive engineer. After a few years of railroading he became ill and was compelled to seek other employment.

He went to Denver and became a newspaper reporter. He later began publishing a railway journal, but it did not prove a success. Meantime he was writing short poems and bits of prose, but there seemed to be no sale for them. One day when he was feeling unusually down-hearted he wrote:

"But there's a consolation
In the thought that when we're dead,
If we have written something good
Our efforts will be read;
And friends will plant forget-me-nots
And come and sit and sigh,
And irrigate our graves with tears
When we go off and die."

This attracted attention and his success thereafter was continuous.

Warman was born in 1855 near Greenup, Ill., on a homestead presented to his father by the government for gallant service in the Mexican war.

The poet later met and was married to Miss Marie Myrtle Jones, who inspired the lines of "Sweet Marie," a song which became a great success.

DEATH TAKES DUCHESS WHOM A KING LOVED

Milan, Italy, April 7.—The Duchess Eugenia Di Litta, who played a prominent role at the court of the late King Humbert, of Italy, died here today at the age of 77.

The Duchess Di Litta was an ardent patriot and during the struggle for Italian independence led the women of the Lombardy aristocracy in refusing to attend court balls participated in by Austrian officers.

Before ascending the throne, King Humbert was so lavish in his attentions toward the duchess that Queen Margherita, in 1875, returned her nuptial ring to her father-in-law, King Victor Emmanuel II, declaring that she would not wear it while the duchess was received at court.

With time, however, this resentment wore away and when King Humbert was assassinated, in 1900, Queen Margherita ordered that the Duchess Di Litta be informed immediately, and she, after the queen, was the first person to reach the side of the dead monarch.

GANGSTERS MENACED GUARDS AT THE POLLS

Terre Haute, Ind., April 7.—Republican guards at the polls here at the last city election when Mayor Donn M. Roberts, on trial on charges of participating in election frauds, was elected, were intimidated and threatened with revolvers in the hands of gangsters supporting Roberts, according to testimony today.

Jesse Dunbar, a patrolman, testified that he saw an attack upon Daniel Taylor, a republican. He saw several men, known as police characters, drive up to a voting booth in an automobile, jump out, attack Taylor and take from him the poll book. The men, he said, brandished revolvers and showed tin badges marked "policeman."

Women who were assigned by the Equal Franchise league to watch the polls were treated discourteously and threatened with arrest on their refusal to depart, a witness said.

David Clemow, a progressive election judge, declared he had checked up large numbers of fraudulent registrations.

TWO ITALIANS KILLED BY EXPLOSION OF BOMBS

Detroit, Mich., April 7.—Vittoria Guesmano, drug store proprietor, and Sam Cipranno were killed and two other Italians were injured when a bomb exploded in Gusmano's store here today. Leo Gulenberg, a messenger, who carried the bomb to the store, was hurt. The messenger told the police that two Italians gave him a package to deliver. Failing to find the number given him, he stopped at a store and Cipranio, one of the victims, accompanied him to Gusmano's to ascertain if the package was intended for that place. Gusmano was examining the package when the explosion occurred.

Your Easter Clothes



Will be correct—if they are **Adler's Collegian Clothes**—They are made **right**—fit **right** and they look **right**—besides, they sell at the **right** price.

$15, $18, $20, $22.50 and $25

Blackstock, Hale & Morgan

"The Distinctive Clothiers and Furnishers"

50-52 MARIETTA STREET



Shirts and Furnishings

To Match the Splendor of Your Easter Appearance

Regardless of the certainty that the new suit calls for a few handsome shirts, you couldn't refrain from owning a bunch of these belonging to our "Easter offering."

Such luxurious silk ones, such artistic cotton ones, such dainty effects in satin stripes on the soft crepe backgrounds—such marvelous "thousand tuck" bosoms, including a new style with laundered French cuffs.

Give yourself the real pleasure of seeing several big glass cases full of such handsome shirts as you never saw before—displayed so that you will say this is the finest shirt exhibit you have seen.

Neckwear of Great Richness and Beauty
Specially Handsome Designs for Easter

Geo. Muse Clothing Co.

WINSHIP NUNNALLY WINS MANY RIBBONS AT NASHVILLE SHOW

With blue ribbons galore, Winship Nunnally returned to Atlanta from Nashville yesterday, and he brought with him his two prize English bulls, Towser London and Silver Dreadnaught, who carried off most of the honors at the Nashville show given under the auspices of the American Kennel club.

Towser London was imported from the famous Penfold kennels in London a year ago. He won ten firsts in the Augusta show in November, 1913, and at the show in Atlanta last year he carried off a number of honors and the special first prize. Towser has never met defeat since Mr. Nunnally has had him.

Silver Dreadnaught was imported from the Silver kennels, at Birmingham, England, and was shown for the first time last month at the Nashville show. He was shown in the name of the Texawaya kennels. He weighs 64 pounds and is splendidly formed. He took three specials at the Nashville show, and the fact that he is only three months old predicts a brilliant future.

Both Towser and Silver Dreadnaught will be entered in the show which will be held in Atlanta from October 13 to 16.

TWO WHISKY SPOTTERS ARE FINED AS DRUNKS

And in Addition One Is Beaten Up by Macon Saloonkeeper.

Macon, Ga., April 7.—(Special.)—Getting evidence of the sale of whisky in Bibb county is not all it is cracked up to be—at least that is what A. H. Arnold and L. C. Hall, two "spotters" employed by the police, think.

Arnold and Hall were arrested yesterday evening for being drunk and it developed that they had drunk up a considerable portion of the alleged "evidence" they had secured. In addition Arnold was considerable battered up as a result of an encounter he had with John McCafferty, a saloon keeper, from whom he attempte dto purchase some whisky. McCafferty is said to have recognised him as a "spotter" and binged him over the head with a beer bottle.

This morning both Arnold and Hall were fined by the recorder on the charge of being drunk.

He Wanted a Divorce But He Didn't Like Way His Wife Got It

The testimony sprung by his wife in a suit for divorce Tuesday in Judge Ellis' branch of the superior court was too much for Roy S. Johnson. At least that was what Mr. Johnson said.

Like all of the other cases being tried just now, the suit was undefended. When Mrs. Johnson testified that her husband had set her on fire, beat her, choked her and threatened her with a revolver, there was no one in court to deny it. She was granted a first verdict.

"But say," declared Johnson, a few hours later when he had learned of Mrs. Johnson's testimony, "she didn't play the game square. It's all right about the divorce—we both wanted that—but this stuff about my beating her and setting her night dress on fire—that's carrying it too far. I never struck a woman in my life. I never set any one on fire, either. I haven't owned a revolver since I was a kid. As for choking her—"

Well, maybe I should have gone into court, but I wanted a divorce. I still want one. I shan't defend the suit even when it comes up for second hearing. But, just for my friends, I want it known that the testimony my wife gave today wasn't true."

JAMES W. DONEHOO DIES; WAS WELL-KNOWN MASON

James W. Donehoo, well-known Confederate veteran, died Tuesday morning at his home at Inman Yards, after a two weeks' illness from pneumonia. He was 67 years old.

Mr. Donehoo's grandfather came to this county eighty-eight years ago, and he was born twenty-two years later. James W. Donehoo joined the Confederate army at the age of 14, but was discharged two years later on account of his youth. Since early manhood he was a member of the church, and was at the time of his death affiliated with the Inman Yards Baptist church.

Mr. Donehoo had been a Mason for more than forty years, having first joined the Adamsville lodge and later became a charter member of the Bolton lodge, and still later a charter member of the Inman lodge. He was a past master in the fraternity and served in the latter two lodges as first senior warden. The funeral will be in charge of the Inman lodge, and members of the Bolton and Adamsville lodges are invited to attend.

The funeral will be held Thursday morning at 11 o'clock from the Inman Yards Baptist church, the Revs. Bass, Pickard and Butts officiating. Interment will be in North View cemetery.

DEMONSTRATOR IS GONE; SO IS MOTORCYCLE

J. E. Carroll, who resides at 62 Walton street, will no more be beguiled by the wiles of motorcycle demonstration, since his own motorcycle, valued at $175, has been "demonstrated" mysteriously out of his possession.

Carroll appeared at police station last night sorely protesting "the tricks of the demonstrator." He said that a man who gave his name as Moore, and who declared he was a demonstrator for the White Motor company, promised a few days ago to sell his motorcycle for him and receive as commission all over a certain sum that the wheel brought. Last night, testifies Carroll, Moore returned with a "purchaser," who rode the wheel around the corner on pretense of getting a check cashed. Moore also suddenly disappeared, and the demonstration was at an end. The police are now looking for the pair.

MRS. T. H. WILLINGHAM IS IN CRITICAL CONDITION

Mrs. Thomas H. Willingham, of Tifton, Ga., who sustained a fractured hip from a fall received a week ago at her home, is in Atlanta at the home of her daughter, Mrs. C. J. Daniel, undergoing expert medical treatment. Mrs. Willingham is in a critical condition. She is a member of the well-known Willingham family of this state, and has many friends who hope for her recovery.

MRS. LONGSTREET'S HOME IS SOLD FOR TAXES

Gainesville, Ga., April 7.—(Special.)—The home place of Mrs. Helen D. Longstreet, wife of the late confederate general, James A. Longstreet, was sold before the courthouse door today for taxes by Sheriff E. A. Spencer.

Colonel H. H. Dean bought the property for $3,515. It is said that there were several mortgages against the property.

PLANNING TO IMPROVE CHATTAHOOCHEE RIVER

Meeting at Columbus Favors Building Six-Foot Channel by Locks.

Columbus, Ga., April 7.—(Special.)—A conference of those interested in the improvement of the Chattahoochee river system was held in Columbus today and the meeting committed itself to the proposition of improving the river between Eufaula, Ala., and its mouth, by the construction of locks and dams.

Atlanta and Savannah, Ga., and St. Andrews and Apalachicola, Fla., were represented at the meeting.

Lester C. Slade, of Columbus, presided, and Leland J. Henderson was secretary. Major R. I. Brown, of Montgomery, in charge of the river improvement work in this district for the United States government, attended the conference and addressed an audience of business men at the courthouse.

It was brought out that by the construction of a few locks and dams a six-foot channel the year round can be assured for the upper Chattahoochee. The expressions of those attending the meeting and the data presented will be used to influence the government to undertake this work.

T. W. Hadley, an engineer in charge of power plants in Atlanta, attended the meeting. Mr. Hadley thought the proposed plan practicable. He did not think it would be practicable, however, to undertake to make the river navigable between Columbus and Atlanta.



"Yes, daughter, that's FINE for SPRAINS"

You've only put it on twice, and the pain's all gone, and my arm's 'bout as well as ever. I sure never saw anything so quick as Sloan's."

So say thousands of others who have used Sloan's Liniment for many years for burns, scalds, cuts and sprains.

Helped Her Knee

Mrs. T. E. Williams, of Chicago, Ill., writes: "This winter I sprained my knee, and a friend recommended Sloan's Liniment. I tried it and it did me lots of good."

A Quick Improvement

Mr. L. Noland Bishop, of Scranton, Pa., writes: "As I was leaving my office for lunch, I slipped and fell, spraining my wrist, and at four o'clock could not hold a pencil in my hand. At five o'clock I purchased a bottle of your Liniment, used it five or six times before I went to bed, and the next day I was able to use my hand as usual."

Best for Sprained Wrist

Miss H. S. Spokesfield, of Linwood, Mass., writes: "The other day I called on my neighbor, a beautiful all lady 75 years old, who had fallen upstairs and sprained her wrist. I asked her what she was doing for it, and she said she was using Sloan's—the best liniment there is."

SLOAN'S LINIMENT

has great antiseptic power. Use it for cuts, wounds, burns, and the sting of poisonous insects.

At all dealers. Price, 25c., 50c. and $1.00

DR. EARL S. SLOAN, Inc., BOSTON, MASS.

Chamberlin-Johnson-DuBose Company

ATLANTA NEW YORK PARIS

A Splendid Array of Charming Hats for Easter



Hats that are new, that are absolutely of the moment!

That is the distinct advantage that this millinery section offers, because it enjoys the connection with the little specialty shop of Estelle Mershon, 20 East 46th St., New York.

We are receiving almost daily now the new hats as they appear along Fifth Ave., and style letters that turn the nimble fingers of those in our own work room to the making of hats at small prices in the styles that are out of the ordinary and different.

Your Easter hat?

You will want to choose it where the possibilities are greatest that it will be as smart as the millinery fashions will permit.

We submit the hats we have just received, with their tilted brims, their flaring back bows, their flat crowns, their flower-touched colorful trimmings.

"Foiled Again!"

Hissed Dagger—Tooth Moth

Because Mrs. Housekeeper was forehanded enough to store all her winter things in a

Sanitex Cedared Air Tight Garment Container

It is absolutely dust, moth, vermin and moisture proof.

It is only necessary to store things before the moths and vermin can get in them. Now is the time.

Small size for blankets, bedding, underwear, carriage and motor robes, furs, etc.....40c

Large size for suits, wraps, overcoats, etc., with suit hanger enclosed 75c

Notion Department.

Women's $1 Silk Hose Tomorrow 79c

Buy for the summer! Superb quality of $1 silk hose, heavy, pure silk; black, white and tan, lisle garter tops, double sole, heel and toe.

New and fanciful sox for the young folks' Easter, novel patterns, in pinks and blues.....25c and 35c

Children's silk sox....25c and 50c

Sockettes of shirred satin.....10c

Time to Plant Seeds

When planting flower seeds one may make assurance doubly sure by planting the wonderful varieties of Luther Burbanks, to be had in Atlanta at this store only.

The Luther Burbank garden, 12 packages for $1.00, is his own selection.

Ready!

The Vases and Jardinieres of Matt Green Pottery

The beautiful dull green ware for cut flowers and potted plants at exceedingly low prices.

Small vases .....$ .15
Small jardinieres ..... .15
Cylinder-shaped vases, 7 in.... .25
7-inch jardinieres ..... .25
9-inch jardinieres ..... .50
Very large porch jardinieres with plates, $1.98 and..... 3.48
Cemetery vases ..... .25
Cylinder vases, 12 inches tall. .48
Cylinder vases, 15 inches tall. .75

Many Smart Women Will Choose the Superb Madame Irene Corset

For Wear With Their New Easter Frocks



Why should a woman search long for a frock that is true to the styles of the moment, that is designed according to the new silhouette, and then lose the desired effect by putting it on over a corset that is not right? For, after all, the smartest and most graceful dress can only conform to one's figure.

The woman who watches the details will have none of this.

She will have her corset to conform to the lines of the present-day fashions—she will have it in harmony with the lines that the makers of the dress fashioned the frock for.

The result will be evident.

What corset, then, will she turn to for this effect?

She cannot make a mistake by choosing a Madame Irene.

Perhaps no Corset to be had in America more truly reflects today's fashions than does the Madame Irene.

It is built according to Paris "specifications."

It imparts the lines that the smartest makers of dresses are giving to their dresses.

Nor is this true of just one or two models—it is true of many.

There is a Madame Irene Corset for your figure, that will add to the beauty and grace of your Easter frock.

Our fitters will find it for you!

They are capable, conscientious, trained; they "know how."

The corset that they give you will fit you as it should—and your Easter frock will be given the proper setting.

There is but one thing to remember, the days until Easter are numbered!

Agents for Butterick Patterns and Publications

Chamberlin-Johnson-DuBose Company

MRS. SUSAN MEMMINGER PASSES TO THE BEYOND

Death Removes One of the Most Gracious Women of the South.

Mrs. Susan Mazyck Memminger, of Charleston, S. C., widow of the late Rev. Robert N. Memminger, and mother of Rev. W. W. Memminger of Atlanta, died Tuesday morning at St. Joseph's infirmary, after an illness of several months.

She was 72 years of age, and is survived by five sons—Judge Memminger, of Charleston, S. C.; Lucien Memminger, of the American consulate in Paris; Edmund and Gustave Memminger, of Florida, and Rev. W. W. Memminger, pastor of All Saints' church, Atlanta. Her funeral will take place from that church this afternoon at 5 o'clock, and the interment will be in the old family cemetery in Flat Rock, N. C.

The news of the passing of this distinguished woman will cause sorrow in every community in which she has been known, not only in Charleston, where her family has been one of distinction since 1698, when her ancestors came from France, but wherever she has visited among relatives and friends, north or south.

Became Ill in France.

She went abroad last summer to join her son, Lucien Memminger, in Paris, where she was taken ill, and from this illness she never entirely recovered. At that time her son, Rev. W. W. Memminger, went to Paris, and, with him, she returned to Atlanta, with the hope that the climate here would prolong her life. She improved for a while, but within the last few months it was evident that her passing was near. She was a woman whose maturity but completed a beauty that distinguished her in her youth, and enriched a character of great strength and loveliness.

Woman of Culture.

She possessed that culture which was the attribute of the gentlewomen of her time, and a grace of bearing and manner exquisite in its poise and charm. She was a member of the Colonial Dames of South Carolina, and a member of the Huguenot society, combining with her loyalty to the ideals and traditions of the past a live and patriotic interest in her country of the present day.

Her passing deprives the "new south" of another of those precious heritages of the "old south," for the woman of Mrs. Memminger's day represents a product than whom the world has known no better and no greater. In the history of the new world, the chapter these women have furnished in southern life will remain ever as indelibly clear and bright as the evening star.

INTEREST GROWS KEENER IN BIG PRIZE CONTEST

Continued From Page One.

and regulations governing this contest are simple and specific. They are, in part, as follows:

Rules of the Campaign.

1. Fill out the nomination ballot and send name to the Contest Department of The Constitution. Each contestant is entitled to one coupon good for 5,000 votes. Contestants may nominate themselves. They do not have to be subscribers to The Constitution. It costs nothing to enter this contest, and no obligations are involved in doing so. Send your name, or that of a friend or relative, today.

2. Any white woman in the territory covered by this paper is eligible to enter this great voting contest.

How Votes Are Secured.

3. Besides voting certificates issued on subscriptions, a daily ballot, good for a certain number of votes, will be published in each issue unless otherwise announced. Each daily ballot printed will be limited and must be in The Constitution office before the expiration date printed thereon.

4. Candidates are not restricted to getting votes or subscriptions in their own particular district, but may secure subscriptions in any part of the United States; and if cash accompanies the order, voting certificates will be issued, but voting certificates will be issued only on cash-in-advance subscriptions.

5. Candidates in one district are not competing with candidates in another district, except in the instance of the grand prizes. The division of districts, as shown elsewhere in this paper, so equalizes competition that every candidate has an equal chance to win.

6. No votes will be allowed on subscriptions held more than one week after being secured by contestants. Subscriptions must be turned in promptly, together with the money collected on them. Votes will be issued when the money is received, but the contestants may retain those votes and cast them whenever they wish within the rules.

7. No votes will be issued on subscription payments less than the amounts stipulated in the voting schedule.

8. Votes will not be allowed on arrearages either for subscriptions due The Constitution or to the carrier unless the payment is sufficient to bring the subscription account up to date and at least six months in advance of the date on which payment is made. In such instances, votes may be issued for the full amount paid on old subscriptions, according to the schedule.

9. On payments on account, those scheduled, votes will be issued according to the scheduled amount next below the amount so paid.

10. Ballots cannot be bought. They can be obtained only by subscribing and prepaying a subscription to The Constitution or by cutting daily ballots from the paper.

11. To insure being counted all daily ballots must be neatly trimmed to uniform size, fastened together and sent in flat. Do not fold the ballots.

Fill Out the Top.

12. In sending in daily ballots it is unnecessary to fill out more than the top ballot in each package. Then write on this ballot the number of votes the package contains. Contestants who fail to comply with this rule must accept the count of the contest department of The Constitution as final. We do not acknowledge the receipt of daily ballots unless an error is discovered in your count.

Only one nomination ballot good for 5,000 votes is placed to the credit of each candidate in the published score. Daily ballots are also credited in the published score. Voting certificates are issued on subscriptions only.

13. Each publication of daily ballots will be final except in case of typographical error or mistake of the contest department. It is impossible to save all daily ballots and they will be destroyed three days after date of publication.

14. By the filing of votes all contestants must accept and agree to all conditions.

15. Votes once issued to one contestant cannot be transferred to the credit of another.

16. No voting certificates can be cast for publication and the subscriptions upon which they were issued first following mail. But such telephone or telegraph tolls must be paid by the sender.

19. Contestants will not be permitted to offer The Constitution at less than the regular subscription price.

NAVAL OFFICERS DISCUSS THAT PROHIBITION ORDER

Washington, April 7.—Discussion of Secretary Daniels' order barring alcoholic liquors from American warships and naval stations continued today wherever navy officers gathered. Mr. Daniels said he had not yet considered in what circumstances he would make exceptions to the iron-clad rule, but reminded inquirers that Surgeon General Braisted, who recommended the banishment of alcohol, had suggested that exceptions could be made wherever international courtesy required.

"I am sure the order will meet with the approval of nearly all officers, and I expect full compliance," said Mr. Daniels.

The order created no little interest among army officers. When it was mentioned to Secretary Garrison, he said:

"When I was a young man my father pointed out to me a man who had made a fortune minding his own business."

FLOATING HOSPITAL FOR CONSUMPTIVES

Pittsburg, April 7.—The hygienic section of the Academy of Science and Art today announced plans for a floating hospital crew of doctors and nurses and will be for patients while they are awaiting admission to the state or county hospitals. Moving picture shows throughout Allegheny county are to be asked to set apart a day when pictures showing the ravages of the white plague will be shown, the proceeds to go toward the maintenance of the hospital. Already a considerable sum of money has been subscribed, and it is expected to have the boat ready for patients this summer.

HE KILLED HIS FRIEND FOR ALIENATING WIFE

Paris, April 7.—Maurice Delacroix, an inspector of police, shot and killed his comrade and intimate friend, Inspector Raymond Dupin, at police headquarters here today.

Delacroix declared he obtained evidence last night that Dupin was alienating the affections of Madame Delacroix. Delacroix surrendered.

Inspecting Bibb Cattle.

Macon, Ga., April 7.—(Special.)—State Food Inspector Methvin today began an inspection of the dairy cattle in Bibb county to determine whether or not they are afflicted with tuberculosis, with a view of improving the standard of Macon's milk supply.

The campaign is the result of the efforts of Chairman Williams, of the board of health, who believes that the milk supplied to Macon consumers can be considerably improved. There are about forty dairies in Bibb county, using at least 1,000 cows. Those which are found to have tuberculosis will be condemned and ordered killed.

LIQUOR ADS NOT BARRED BY THE MISSISSIPPI LAW

Jackson, Miss., April 7.—Newspaper advertising is not soliciting, and therefore Mississippi newspapers are not prohibited from printing liquor advertisements by the May-Lott-Lewis anti-liquor law which went into effect yesterday, according to an opinion rendered today from the office of Ross Collins, attorney general of Mississippi. The May-Lott-Lewis law stipulates that "no person, firm or corporation, by letter, circular or otherwise, shall solicit or take orders for any intoxicating liquors." The law applies to the entire state.

The Chinese government, which owns the country's telegraph system, has extended it until more than 10,000 miles of land lines and about 1,000 miles of cables are now in use.

Economy of floor space is the advantage of a Wisconsin inventor's step ladder in which a third section carried between the front and back can be raised to a desired height.

HOTELS AND RESORTS

HOTEL POWHATAN WASHINGTON D.C.
HOTEL OF AMERICAN IDEALS

The Hotel Powhatan is the best, at the same time the newest, hotel in Washington.

Famous Pennsylvania Avenue, at the junction of 19th and H Streets, affords the site for this most luxurious and modern hotel.

Write for booklet with rates.
CLIFFORD M. LYON, Manager

AMUSEMENTS.

ATLANTA'S BUSY THEATER
FORSYTH DAILY MATINEE AND NIGHT ALL THIS WEEK
RAY COX The American Comedienne
Geo. Holland & Co., Arthur Boden, Alexander Pilot, Verjinsky, Paul La Croix and the Original Star GIRLS OF THE GOLDEN WEST
Easter Week Lewis Simons and 14 in Persian Garden

Take a Ride Through Oglethorpe Park

Get your own agent and start at Sam Stovall's house, at the end of the street car line, and go over the temporary roads to the Silver Lake Property and Oglethorpe University site.

Your agent can show you where you can make big money by making proper selections in this beautiful tract of land.

EDWIN P. ANSLEY

Realty Trust Building

N. B.---Read What Mr. W. A. Vernoy Says:

Atlanta, Ga., March 27, 1914.

Mr. Edwin P. Ansley, City—
Dear Sir:—

On last Tuesday I happened to be near the property that you are now developing on and near Peachtree Road.

You showed me over the country estate. I was amazed at the aggressive and progressive way you are going at the work; it is the biggest thing of the kind that I have seen in and around Atlanta; it will fill a want that has been needed a long time—homes to be located on acreage instead of lots 50x150.

The people of this city will and should be proud of your latest subdivision—one which I believe will be the best for many years to come.

I unhesitatingly say the property offers the surest and quickest profit to the speculator that I have ever seen.

It only needs to be seen to be appreciated.

Yours very truly,
W. A. VERNOY.

Love, Devotion, Danger and Intrigue

Make up the Plot of this Greatest of All Human Interest Serials, Entitled

"LUCILLE LOVE, The Girl of Mystery"

Written by an Author Whose Versatility and Marvelous Descriptive Abilities Have Won for Him the Title of

"THE MASTER PEN"

This author has, probably, the largest reading constituency of any of the better known authors of the day, but so closely has the secret of his identity been guarded on this particular work that his name will not be divulged until nearing the end of the story.



Lieut. Gibson, Lucille's fiance, is ordered under arrest by her father, Gen. Love, for the supposed theft of important state papers.

Her Father's Honor! Her Lover's Peril!

Lucille Love is beyond question one of the most thrillingly sensational productions ever placed before the reading public. Every chapter contains a situation so tense and fascinating that the reader is held enthralled to the very last word.

It is of such soul-compelling interest that you will count the days until the second, third, fourth and, finally, the last installment appears.

There is a thrill in every line, but is so clean and wholesome that the youngest member of every family may safely read it.

It stands preeminently a literary masterpiece and is an assured dramatic triumph.

To make this wonderful production still more captivating and interesting to the reader, it has been dramatized by the UNIVERSAL FILM MANUFACTURING CO., and will be exhibited at all leading picture theaters in this city and vicinity supplied with their service.

Remember, you can read the great story of "LUCILLE LOVE, the Girl of Mystery," in this paper, and see each dramatic situation reproduced on the screen at your favorite moving picture theater.

Watch for other announcements concerning "Lucille Love, the Girl of Mystery." It will be the story sensation of the year.

Don't Fail to Get Next Sunday's Constitution and Read

"LUCILLE LOVE,

The Girl of Mystery"

Will be shown in moving pictures next Monday at the Savoy and the Alamo No. 1; later will be run by the Bonita and the American. Read the story Sunday, see the pictures Monday.

LOCAL MERCHANTS TO GET A SQUARE DEAL

Col. J. B. Bellinger Visits Atlanta in Regard to Purchase of Supplies for Army Post.

Atlanta merchants are going to get a square deal from the government in the matter of purchasing supplies for Fort McPherson, according to Colonel John B. Bellinger, of the quartermaster's department, U.S.A.

Colonel Bellinger arrived in Atlanta Tuesday morning, and he immediately sought a conference with Secretary Leahy, of the industrial bureau of the chamber of commerce. There was no quibbling either on the part of Colonel Bellinger or the officials of the chamber. They got down to business at once, and it did not take Secretary Leahy long to convince Colonel Bellinger that Atlanta has been grossly discriminated against in the purchase of supplies for the local post.

"I have not fully acquainted myself with the details of the matter, but from what I have learned, I stand in a conciliatory attitude," Colonel Bellinger said.

Can Buy Cheaply Here.

Colonel Bellinger would not enter into a discussion of the reasons why the quartermaster's department established the custom of purchasing supplies for the various government posts throughout the United States, particularly the south, through New York. He did state, however, that he was firmly convinced of the fact that the government can make its purchases right here in Atlanta, with Atlanta merchants, to just as good advantage as it can by purchasing through Governor's Island or through New York.

In his brief interview with Secretary Leahy, Colonel Bellinger stated that his department has orders from the chief quartermaster at Washington to purchase through New York. He explained that there is a strong likelihood of an amicable adjustment of the matter upon his return to headquarters after conferring with the local committee on wholesale trade.

There will be a conference, to which Colonel Bellinger has been asked to attend, at the chamber of commerce, at 10 o'clock Wednesday morning. G. Lynn Fort, chairman of the committee to which the Fort McPherson purchases was referred, has urged every member of the committee to be present. H. L. Singer and R. M. Walker, of Walker Brothers, will also join the conference, as well as Major Garrard, post quartermaster at Fort McPherson.

"I am sure that as the result of the conference which will be held on Wednesday, the entire question will be settled to the satisfaction of Atlanta merchants," said Secretary Leahy. Colonel Bellinger has indicated by his remarks that he is entirely in sympathy with the movement started by Atlanta merchants to impress upon the government the fairness in purchasing supplies here."

Constitution Started Agitation.

It will be recalled that The Constitution started the agitation which ultimately resulted in the movement to get recognition for Atlanta merchants from the government. The chamber of commerce and every business man in the city became interested in the movement, and the committee on trade of the chamber of commerce made plans for a campaign. This committee held several hearings, appointed a special investigating committee, and upon the findings brought out during the probe a report urging the chamber to take the matter up through congress was adopted.

But, in view of the fact that Colonel Bellinger has seen fit to come to Atlanta and make a personal investigation, and in view of the further fact that he has been impressed with the fairness of Atlanta's demand, it is not likely that any action will be taken in regard to asking congressional action until Colonel Bellinger confers with the chamber of commerce after he has reported to his department.

Under the old order of things, Atlanta merchants only sold the government a small quantity of supplies used at Fort McPherson. These supplies were perishables, which, of necessity, were bought in this city.

$25,000 FIRE IN HELENA

Eight Business Establishments Destroyed by Flames.

Helena, Ga., April 7.—(Special.)—The largest fire in the history of Helena occurred at 1 o'clock this morning, destroying eight business establishments and damaging the Citizens' bank building and the Helena Grocery company's buildings to such an extent that they will have to be vacated.

The fire originated in the cellar of a barber shop and quickly spread to adjoining wooden buildings and was beyond control in a few minutes.

Mr. Carson, who was occupying the second floor of his store, was awakened just in time to escape with his life.

Very little insurance was carried by any of the firms. The loss is about $25,000, Carson & Son, City Drug company and J. Friedman Dry Goods company being the heaviest losers.

3D DISTRICT KNIGHTS CONVENE AT LUMPKIN

Lumpkin, Ga., April 7.—(Special.)—The Third District Association of Knights of Pythias met here today. The citizens of Lumpkin had made great preparations for this event. The exercises consisted of an address of welcome by G. W. Pugh, mayor, and an address of welcome in behalf of Lodge 78, K. of P., by Professor E. L. Brawner, chancellor commander.

In the afternoon, a joy ride was given the visiting knights.

ORGANIZED CAMPAIGN TO BE MADE FOR PLAZA

Vigorous Educational Movement Will Be Begun at Once to Inform Citizens.

Plans for an organized plaza campaign as persistent and business-like as that other campaign which has just borne fruit—the fight for the regional bank—were outlined Tuesday afternoon at a meeting of the executive committee of the Atlanta Improvement association.

It was decided to begin matters with a vigorous educational movement. To this end Wilmer L. Moore, chairman of the committee, was authorized to set a date within the next ten days for a meeting of the entire association. It will be held in the big assembly hall at the new headquarters of the chamber of commerce. At this meeting the educational plans are expected to assume definite shape.

Those at the executive meeting Tuesday of the committee: Mayor Woodward, Harralson Bleckley, T. C. Waters, V. A. Kriegshaber and W. G. Cooper, secretary of the committee.

One idea in the meeting, to be held within the next ten days is to get the entire improvement association, with its many influential members, directly behind the project.

"Of course," Mr. Moore explained, "there is no question about anybody's wishes and hopes in the matter, but what we want just now is wishes and hopes backed up by a little steam. Now there's steam to throw away in the improvement association; the only difficulty is in gathering it all together. That's what the prospective meeting is for; it's going to be a grand get-together affair."

The meeting, incidentally, will be the first one to take place in the new assembly hall.

FARMERS OF HOUSTON COMMENDED BY JUDGE

Perry, Ga., April 7.—(Special.)—Houston superior court convened yesterday morning, Judge K. J. Hawkins, of Dublin, presiding, Judge Mathews being disqualified in some civil cases to be tried this week. In his charge to the grand jury before entering fully into the charge he complimented Houston county on her good roads, and the farmers of the county on their thorough preparation of the soil and their improved methods of farming, stating that he now understands why Houston county captures the best prizes at the fairs.

MRS. CASSANDRA CROFT DIES AT CARROLLTON

Carrollton, Ga., April 7.—(Special.)—Mrs. Cassandra Croft died at her home here today after a brief illness. She was 76 years of age and the widow of the late Captain John Croft, for many years conductor on the road between Carrollton and Griffin.

Mrs. Croft is survived by two children, Joseph Croft and Mrs. Rosella Hale, both of Carrollton; one sister, Miss Amelia Durham, also of Carrollton, and several brothers who live in Cherokee county, Georgia. The first wife of Joseph W. McCord, of Atlanta, was Miss Lilly Croft, the eldest daughter of Mrs. Cassandra Croft.

COURT PREVENTS SALE OF NAVAL STORES PLANT

Brunswick, Ga., April 7.—(Special.)—The sale of the plant of the Yaryan Navel Stores company in this city, scheduled to take place this morning, was stopped by an order issued by Judge Newman, of the United States court of the northern district, on petition of attorneys representing the receivers. The fact that Judge Sheppard was in Pensacola, and Judge Newman being the nearest judge of co-ordinate jurisdiction, accounts for the matter coming up before him.

The sale was postponed until June 2. In the meantime the petition of J. C. Blair, appointed trustee by Judge Killetts, of Ohio, will be heard by Judge Grubb in Savannah on April 14. In the event the petition of the Ohio trustee is granted, then the sale of the property will again be delayed and the fight for jurisdiction between the Georgia and Ohio courts will continue.

FAIRBURN MARBLE CO. IS BID IN FOR $7,600

Fairburn, Ga., April 7.—(Special.)—Trustee in Bankruptcy J. Littleton Jones today sold to W. T. Roberts, the highest bidder, the entire stock and plant of Fairburn Marble Works for $7,600, invoiced at about $40,000. Debts amount to about $90,000. Creditors may be paid 5 per cent.

LEE IS ACQUITTED BY CORONER'S JURY

Hawkinsville, Ga., April 7.—(Special.)—The coroner's jury today acquitted Harry Lee, the nephew of Paul Bonnell, who was murdered Saturday night, and John Hughes, a negro, both of whom were being held on suspicion.

The solicitor general has given instructions to hold Lee for a while.

STATE SANITARIUM TO ASK FOR MORE MONEY

On account of the high cost of beef and the increase in the number of inmates the state sanitarium at Milledgeville will ask for an increased appropriation at the next session of the legislature.

This is stated in communications which have been received by Governor John M. Slaton, setting forth the difficulty with which that institution makes both ends meet.

It is stated that unless the state asylum can get this increased appropriation it will have to limit the number of entrants.

SLATON OFFERS REWARD FOR MURDERER'S ARREST

At the request of the mayor and city attorney of Hawkinsville, Governor Slaton on Tuesday offered a reward of $200 for the capture of the murderer of P. O. Bonnell, a baker of Hawkinsville, who was murdered in his room several days ago.

His nephew, Harry Lee, was sleeping with him at the time of the murder, and is now being held in Hawkinsville, as a suspect. He maintains, however, that he did not commit the crime, but that it was done by a negro with an ax.

GEORGIA SPORTSMEN TO MEET IN ATLANTA

April 29 and the Ansley hotel, in Atlanta, have been selected as the time and place for the organization of a Georgia Sportsmen's association, along the lines set forth in a circular letter recently issued by State Game Commissioner Charles L. Davis.

In reply to these letters the commissioner received a great deal of encouragement and he hopes to launch the organization with a strong and large membership. All railroads will offer excursion rates to Atlanta on that date, on account of grand opera week, which was one of the reasons for selecting the date.

CENTRAL OF GEORGIA'S DIXIE LIMITED DISCONTINUED

Dixie Limited trains 91 and 99 between Atlanta and Jacksonville will be discontinued. Last train south April 12, last train north April 13.

W. H. FOGG,
District Passenger Agent, Atlanta.

WEATHER OUTLOOK UNFAVORABLE NOW, SAYS FORECASTER

Following is the weather forecast for Wednesday:

The outlook for the weather at Atlanta during the next two days is decidedly unfavorable. A storm is advancing from Texas which will cause rain during most of Wednesday, with brisk to high southerly winds, and warmer weather in the early morning, but the wind will shift to northwest in the afternoon and a pronounced fall in temperature will follow. The early morning temperature will be about 60 degrees, but Wednesday night it will have fallen to about 40 degrees. It is probable that the weather will clear Wednesday evening, and the danger of a killing frost will be considerable, though high winds Wednesday night may prevent it.

VANSIZE BOUND OVER FOR CASHING CHECK

For using the proceeds of a check for his personal use, which was given in payment for advertising space in the Shrine program by the president of the Atlanta Savings bank, William Vansize, of Tampa, Fla., was bound over for trial by the superior court Tuesday afternoon by Judge Broyles, under the charge of larceny after trust. His bond was assessed at $200.

W. K. Perkerson, assistant cashier of the Fourth National bank, where the check was cashed, appeared in court as the prosecutor of Vansize. Forrest Adair, of the Shrine program committee, being unable to appear as the prosecutor.

Vansize recently came to Atlanta to work as a solicitor of advertising for the Shrine program committee. His record with them is being thoroughly investigated by the city detectives.

FEDERAL GRAND JURY ADJOURNS TILL JUNE

The United States grand jury, Frank Hawkins, president of the Third National bank, foreman, after a brief session yesterday, adjourned to meet again the first Monday in June. During the meeting five indictments were found for violations of internal revenue laws and one for violation of the postal laws. The indictments had not been transmitted to the clerk of the federal court for record yesterday, presumably because the indicted parties had not been arrested.

NEWSPAPER UNION TO REMAIN IN ATLANTA

Published reports in Jacksonville to the contrary, the Western Newspaper association will retain Atlanta as its headquarters instead of moving to Jacksonville, according to the statement of W. H. Leahy, secretary of the industrial and statistical bureau of the Atlanta Chamber of Commerce.

It is the business of the Western Newspaper association to supply country newspapers with "plate matter," and when Secretary Leahy saw in the Jacksonville Metropolis the statement that this concern was about to go to Jacksonville "because Jacksonville is a better distributing center," it aroused more than his interest.

He called upon F. A. Coffee, resident manager of the newspaper association, who, he says, emphatically denied the Jacksonville report.

ROTARIANS VISIT MEN'S STYLE SHOW

Nearly seventy Rotarians descended in a body Monday upon the Men's Live Model Style show conducted at the shop of the Cloud-Stanford company, sang songs, made complimentary speeches, and departed to the tune of a special concert by the Style Show orchestra. Members of the Rotary club were not the only ones who visited the shop for the Cloud-Stanford company received about 5,000 cards with the names and addresses of those who called and inspected the new display of men's spring and summer clothing. It is expected that the style show will be held annually at Cloud-Stanford's, since this one proved so successful.

SUPREME COURT WORKS WITH GREAT RAPIDITY

The supreme court on Tuesday began the disposition of cases on the March term calendar, and succeeded in the one day of disposing of fifty-five cases. The work is remarkably fast, and is taxing the attorneys to get their cases prepared.

At the close of the hearings of No. 2 Cornigee, the court adjourned to avoid the dismissal of cases on account of the absence of counsel.



If you had a mint of money you couldn't buy a bettercar. Ford merit has made it the standard car of all nations. It's light--strong--comfortable and dependable. And its cost is well within your income. Get yours today.

Five hundred dollars is the price of the FORD runabout; the touring car is five fifty; the town car seven fifty—f. o. b. Detroit, complete with equipment. Get catalog and particulars from Ford Motor Company, 360 Peachtree Street, Atlanta, or direct from Detroit Factory.

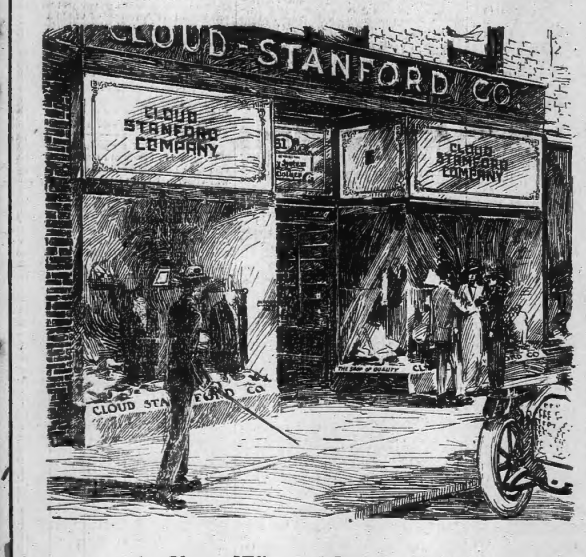

A Shop Where Matters Relating to Men's Fashionable Apparel Are Handled Authoritatively---a Shop Where Men Buy With Certainty.

This is not an exclusive shop, but a shop which carries exclusive merchandise. The distinction is vital.

Our service is informed, efficient and impartial.

Our stocks of Men's Clothing and Accessories to Men's Dress are the best in the world—our prices invariably the lowest at which such merchandise can be sold.

We show the fashions approved by the best-dressed men in the centers of fashion.

We assume responsibility for the correctness of our offerings.

Suits $15, $18, $20 and up

Cloud-Stanford Co.

"The Shop of Quality" 61 Peachtree



IT'S an easy step from ordinary shoes to Crossett Style. And a mighty comfortable one. As for wear—a pair of Crossett Shoes will save trips to the shoe repairer.

Crossett Shoe

"Makes life's walk easy"

TRADE MARK.

$4.50 to $6.00 everywhere

LEWIS A. CROSSETT, Inc.
Makers
North Abington, Mass.

"A masterpiece of boot-making", is this new gun metal blucher Oxford. Of course, it's a Crossett!

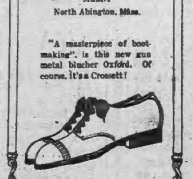

EXCLUSIVELY BY

Freedman & Cohen

34 Decatur St.

Free membership to music library—88 note rolls. Thousands of rolls from which to select. Music available for all makes of 88 note players. Call or phone for details of library privileges.



THE Kimball Piano

Best for the Home, Studio and Concert Hall

MADE BY THE KIMBALL COMPANY
SOLD BY THE KIMBALL COMPANY

The Kimball Piano possesses a tone of great power, purity and richness—an action responsive to every demand that can be made upon it—a case design of fine beauty—durability to give a lifetime of service. We believe these are the attributes of your ideal Piano.

Home life is hardly complete without such an instrument. Young girls should be afforded an opportunity of a musical education, at the very earliest age. We believe such an education is no less important than the graded school education. You cannot afford to put off the purchase from time to time.

Draw back the curtains of gloom and let in the sunbeams of joy in the shape of a Kimball Piano.

Deal direct with the world's largest manufacturers of Pianos, Player Pianos, resident and church Pipe Organs and save the intermediate profit of the jobber, dealer or agent. Do not buy from the concern who offers his goods at fictitious values on a sliding scale basis, hoping to appeal to the buyer's love for discount, in order to make a sale.

Cash or convenient terms arranged.

Special Bargains in Used Kimballs and Outside Makes

The One-Price Piano House—

W. W. KIMBALL CO.

Atlanta Branch
94 N. Pryor St.
H. R. Calef, Mgr.

You Save When You Buy At Kimball's

You Save When You Buy At Kimball's



New York Dental Offices
28½ and 32½ PEACHTREE STREET
Over the Bonita Theater and Zakas Bakery
GOLD CROWNS . . . $3.00
BRIDGE WORK . . . $4.00
ALL OTHER WORK AT REASONABLE PRICES
Lady Attendant Phone Ivy 1817

MOZLEY'S LEMON ELIXIR

For 42 Years the Standard Home Remedy. Will Remove the Cause of

THAT HEADACHE

A headache indicates the presence of poison in the system. Temporary relief, a deadening of the pain, will not remove the poison. The system needs a thorough, yet gentle, cleansing.

Mozley's Lemon Elixir is the ideal laxative. Does not shock the system like calomel and strong salts, and is pleasant to take. Acts gently, naturally, with infinite relief to the sufferer. Builds up the run-down system. Keeps the normal body in a healthy condition.

Get a large bottle of Mozley's Lemon Elixir (3 sizes, 50c and $1.00), with full directions, from any druggist, TODAY. Take it and you'll feel new in a week.

Springtime Is Elixir Time

Mozley Lemon Elixir Co., Atlanta, Ga.

THE CONSTITUTION

Established 1868.
THE STANDARD SOUTHERN NEWSPAPER.

Published Daily, Sunday, Tri-Weekly

CLARK HOWELL,
Editor and General Manager.
W. L. HALSTEAD,
Business Manager.

Directors: Clark Howell, Roby Robinson, Albert Howell, Jr., E. H. Black, H. W. Grady.

Telephone Main 5000.

Entered at the postoffice at Atlanta as second-class mail matter.

POSTAGE RATES:
United States and Mexico.
10 to 12-page papers, 1c; 14 to 24-page papers, 2c; 26 to 36-page papers, 3c; 38 to 50-page papers, 4c.

ATLANTA, GA., April 8, 1914.

SUBSCRIPTION RATES:
By Mail in the United States and Mexico.
(Payable invariably in advance.)

	1 mo.	6 mo.	12 mo.
Daily and Sunday	70c	$3.85	$6.60
Daily	50c	2.75	4.80
Sunday	...	1.25	2.50
Tri-Weekly	...	...	1.50

By Carrier.
In Atlanta, 55 cents per month or 13 cents per week. Outside of Atlanta, 60 cents per month or 14 cents per week.

J. R. HOLLIDAY, Constitution Building, sole Advertising Manager for all territory outside Atlanta.

The address of the Washington Bureau is No. 1737 S Street, N. W., Mr. John Corrigan, Jr., staff correspondent, in charge.

THE CONSTITUTION is on sale in New York city by 2 p. m. the day after issue. It can be had: Hotaling's Newsstands, Broadway and Forty-second street (Times building corner), Thirty-eighth street and Broadway and Twenty-ninth street and Broadway.

The Constitution is not responsible for advance payments to out-of-town local carriers, dealers or agents.

UNDERWOOD WINS.

Oscar Underwood wins the bitterly-contested election for the United States senate from Alabama.

The news will be no surprise to the country. Had Alabama rejected the opportunity to be served in the senate by such a man it would have been equivalent to confessing to the country that the state was in need of a guardian.

The triumph of Underwood is a tribute to popular confidence in his honesty, ability, fearlessness. In the line of conviction, he felt called upon to oppose the position of President Wilson on the Panama tolls issue. Yet it speaks conclusively of the esteem in which he is held that the very Alabama newspapers that were with the president on the tolls question led in the fight for Underwood for the senate.

As senator, Underwood will make history for his country and his state. His instrumental role in the tariff and currency legislation is earnest of that prophecy. His capacity for work, his intellectual clearness of vision and his tenacity of purpose and genius for leadership, will in time make him the dominating personality of the senate.

A disagreeable but perhaps inevitable feature of the campaign was the attempt to defeat Underwood by dragging in the purely local and economic issue of prohibition. As long as demagogy exists, this particular species of clap-trap must be expected. It is significant that the people of Alabama repudiated this effort to capitalize their prejudices, the prohibitionists themselves refusing to stand for the effort to make a political plaything of their connection on a question which they knew was not involved in the senatorial campaign.

STATE-WIDE HIGHWAYS.

The economic value of state-wide, county-site to county-site highways, originated in Georgia by The Constitution, is being every day vindicated by the counties and cities of Georgia and by the federal government.

Four years ago The Constitution conducted its second round-the-state good roads tour and contest. The enterprise was undertaken primarily to stimulate activity in highway construction and secure the cooperation of towns and counties in continuous, state-girdling roads. The good effect of the good roads campaign thus started has been felt in every part of the state.

Arthur W. Solomon, secretary-treasurer of the Savannah Automobile club, of which Harvey Granger is president and Frank Battey ex-president, writes:

> Editor Constitution: As you are the best advocate of good roads in north Georgia, will you please be so kind as to let me know what you think of the enclosed clipping?
>
> The clipping describes an endurance run projected by the club from Savannah to Columbus, straight across Georgia, and return. The motive is to weld the intervening counties in a bond of co-ordination and to influence legislative sentiment for the creation of a highway commission.

One of the important links in each of The Constitution's round-the-state tours was the highway between Atlanta and Augusta. This road runs an air line from Augusta to Thomson, then branches via Washington, Lexington and Athens back to the main line at Decatur. The alternative route laid out by The Constitution's pathfinders is from Thomson to Greensboro, Madison, Social Circle and Conyers back to the trunk line at Decatur and thence on into Atlanta.

The government has accepted these alternative routes as part of the Atlanta-Washington highway. The Augusta Chronicle, in its issue last Sunday, devotes an entire page to exploiting the advantages to the state of these alternative routes. The Chronicle also points out that the governmental engineers have accepted a route from Savannah through Darien and Brunswick southward, and stresses its advantages. Here again, the government follows the route chosen by The Constitution pathfinders.

Largely as a result of The Constitution's good roads crusade and round-the-state tours, the roads in Georgia heretofore disjointed and local are being connected and given a consecutive value. The principle of co-ordination in Georgia steadily progresses. The electrical impulse given by the law which put road-building convicts at the disposal of the counties is already working a widespread revolution. It is likely that the present session of congress will enact a law that will carry progress still farther by putting federal aid and federal engineers at the service of this and every other state. Georgia will no doubt establish a state roads commission this year. Everything is working for good roads, not only in the state, but in the whole country!

JUST AS WELL.

The bill amplifying the powers of the police commissioner of New York city has failed in the New York assembly by the decisive vote of 94 to 49. The bill was framed, introduced and advocated in the hope that the manner in which it severed red tape might induce Colonel George W. Goethals, the builder of the Panama canal, to accept this hardest of American police jobs.

It is doubtful if Goethals would have accepted the commission even had the bill been enacted into law. At first he gave some indication of taking the matter under consideration, but of later weeks the probability of a declination has grown steadily larger.

What this really big American would have to gain by administering New York's police department it is difficult to imagine. He is, in the first place, too great a man for the position. He would have hopelessly dwarfed himself by accepting it. In the second place, it is doubtful if he could have shorn the post of politics and red tape, even with the aid of a friendly law.

History has shown that few men can discharge the duties of police commissioner of New York city without being smudged with the stain of politics or scandal. Roosevelt made a better job of it than most men, and even he did not escape the character assassins. In Panama Goethals was absolute master. He ruled by right of diplomacy, popularity and ability, almost as much as by right of authority. In New York city he would have been confronted by a vastly different set of conditions. The caliber of the canal force and of the New York police force is as dissimilar as the poles. The first was capable of being inspired with an enthusiasm amounting almost to consecration. No one has yet charged the New York police force with being enthusiastic, much less consecrated.

The motives behind the defeat of the measure must make an interesting story. It is not improbable that we have here an exhibit of a recrudescence of Tammany, fearful of the fleshpots in the face of a foreign and merciless invasion. In any event, the New York assembly has unwittingly done the country a service in unwittingly even the temptation to Goethals to enter a course which could have reflected only damage to his prestige and perhaps an impairment to his health.

THE BIGNESS OF BURTON.

Senator Theodore Burton, republican, of Ohio, has announced that he will not be a candidate for re-election, "unless circumstances arise which I do not anticipate will occur."

The senator further says that after twenty years in congress he cherishes no inordinate political ambitions, and that it may well be his party can be served better by some man who has been less imbroiled in factional disturbances than himself.

It takes a pretty big man to make these candid statements, and there is no especial reason to believe that Burton is not sincere. He is very much of the type of Root, of New York, who recently silenced rumors connecting his name with presidential aspirations with the emphatic declaration that in the first place he entertained no such leanings, and in the second that he felt himself too far advanced in years and too unpopular politically.

Now comes Burton with virtually the same reasoning. He is frank enough to recognize that the political order has changed, that the republican organization yet bears the living scars of internal conflicts, and that his further personal activity might embarrass its prospects.

There are few abler men in congress than Burton. The Constitution has not invariably admired his partisan bedfellows, but we have done justice to his personal conviction, capacity and courage. He is that all-too-rare combination, a statesman who sees the necessity for national expenditures in large dimensions, but who fights the pork barrel and demands that each dollar congress spends be for worthy and not fence-building purposes. His recent contribution to The Saturday Evening Post on the subject of congressional extravagance for purely political purposes was not short of masterful.

Burton and Root are two of the most able and disinterested survivors of the republican "old guard." The "progressives" have yet to develop in the senate men who can measure to their stature, and that despite the shadow that has rested over standpatism of recent years.

Efficient Housekeeping

By HERRIETTA D. GRAUEL,
Domestic Science Lecturer.

Omelets, Plain and Fancy.

Eggs are so easily prepared that it would seem that every one should know the seven hundred different ways of preparing them, that it is said every French chef must master before receiving his diploma. Yet I know seven hundred different women who cannot make an attractive dish of fried eggs, whose boiled eggs are always too hard or too soft and who vow they will never attempt an omelet!

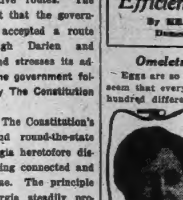

And there is nothing so simple in the whole line of cookery as this same omelet, it is only a few eggs of fluffy bubbles and all that is needed to insure its beautiful lightness is a little care.

The trouble with omelets is that they stick—to prevent this rub the frying pan, or the omelet griddle, with a piece of suet or a cloth dipped in dripping, wipe it off and then butter it and pour on the egg mixture. It is the butter that sticks, you see; not the eggs, and this simple trick prevents all this.

Now you say the omelet always fails just as you are about to serve it; this, too, can be avoided. Roll a small square of dry bread so that you will have one or two tablespoons of crumbs and put them in the omelet mixture just as you are ready to pour it into the pan. Do you see the theory? The crumbs swell and hold the eggs set up and keep the delicate air cells from breaking so easily. Yes, it is simple, very simple, but it requires a deftness of touch in the turning and a certain wise knowledge of heat to get the right result, but get it once and you will never fail again.

It is better to make two small omelets than one great one, and four eggs are sufficient for any time. Especially is this the case as only a few minutes are required for the making of each.

Beat the yolks of the eggs until lemon colored and thick, and the whites until they are stiff; add a tablespoon of ice water to the yolks for every egg used. Milk may be used, but water makes a more tender omelet. Salt and pepper the mixture; add the stiff whites, and when the buttered pan begins to smoke, slightly slide the mass onto it. Cook it slowly, lifting up the edges, to see how it browns, with a broad bladed, flexible knife.

Have waiting a hot buttered platter and as soon as the omelet is firm in the center invert the pan over the platter and send it in to the table at once. Or you may fold the omelet once over or roll it up. Whatever you do, you must not try to turn it over as an omelet with both sides is a ruin!

The fancy omelets are made just as they are made just as the plain ones are, but how differently they taste! The famous "omelette aux fines herbes" is made just as directed above, but with the salt and pepper add the "jardiniere." This is just a little of parsley, thyme and sweet marjoram. Again it may be a few spikes of chervil, some leaves of cress and sorrel and a few drops of onion. In frying these allow a little more butter than usual.

Very elaborate omelets are baked in silver dishes and are dignified by the name of souffles; they may be sweet or plain or made with oysters or chicken. Success depends upon their being very light and delicate. They are always served in the dish they are baked in, the instant they come from the heat.

A very popular omelet for breakfast is made as directed and folded over once after being spread with warmed orange marmalade. This one is known as Dundee omelette.

Fiddling.

By GEORGE MATTHEW ADAMS.

Fiddling is good for the soul—some men. If you Fiddle away when there is important work to be done or while some one else is doing what you should do, that is not the time to Fiddle. But if you have done the best you know how, and yet everybody seems to find fault with you, get your Fiddle and Fiddle away. It will cheer your Heart, stimulate your Brain and Rest your Body.

But when at work, forget Fiddling. Always leave the Fiddle at Home. In imagination, even, let not your mind go back to its Fiddle.

What kind of a Fiddle? There are many kinds. Not literally the one with strings. Maybe a good Book, or a journey among the Trees and Flowers and Birds in the country. It's the Spirit of Fiddling at the right time. Old Nero Fiddled away as his Rome burned. But at that, he was fairly level-headed. For could he have done anything else as effective as Fiddling away at his Fiddle? He wasn't the Fire and Hose Company.

Own a Fiddle of some sort. And learn to Fiddle. Your Nerves will thank you and your Friends will thank you. But Fiddle in Fiddling hours.

DAVY CROCKETT.

By GEORGE FITCH,
Author of "At Good Old Siwash."

Davy Crockett was a 101 per cent American citizen, who lived, very informally, between the years 1786 and 1836.

In those days life in the western frontier of the United States was even more dangerous than it is during a hot political campaign today, said frontier being in Kentucky and Tennessee. Crockett was born in Kentucky and spent his youth roaming the region between the Ohio and the gulf, talking politics, real estate and philosophy, and now and then shooting at something with his long barreled rifle. Crockett never shot more than once at anything, being a careful soul and not fond of wasting powder. Once was always enough. In fact, he was so dead a shot that he is the only man recorded in history or mythology who could bring down his game without any shot at all. It is claimed that whenever a coon saw Crockett aiming at him he would call out, "Don't shoot, Davy. I'll come down."

Just at present a large number of trusts seem to be mistaking Woodrow Wilson for Davy Crockett.

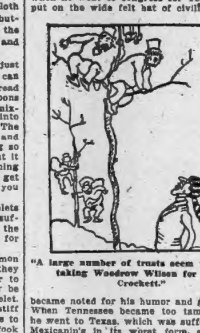

"A large number of trusts seem to be mistaking Woodrow Wilson for Davy Crockett."

Crockett wore a coonskin cap with a tail to it and deerskin pants and moccasins. But when he went to congress Tennessee he put on the wide felt hat of civilization and became noted for his humor and good sense. When Tennessee became too tame for him he went to Texas, which was suffering from Mexicanitis in its worst form, and helped citizens get up a revolution. It was a great success but Crockett did not live to see it. Together with a few hundred other patriots he was trapped in an old adobe church in San Antonio called "The Alamo" by several thousand Spaniards. He could have escaped with the other young men but they would have had to leave the sick and undergo that painful form of death known as a Mexican trial. So they all stayed. Crockett died with the rest so gloriously that Texas still refers to the Spartans as "The Crocketts of Greece."

But we can't help having some slight sympathy for the Mexican soldiers who had to hang around the Alamo while Crockett was still shooting that long barreled rifle.

Poles of New England.

(Harry Shipman Brown, in The Forum.)

Three rooms that compose a dirty shanty; twenty people. Half trampled under foot, the children. It is the wedding of a Polish girl. The guests are singing; wine, liquor, and beer are flowing freely. Carnal joy is on a rampage. There is no restraint and it is the thick heat of July. In the center of a stuffy room the bride is dancing with one of the guests. Dancing? They whirl around in a dizzy, sensuous monotony to the shrieks and whines of a one-piece orchestra. The partner has given his dollar for the bride's dowry; so has each of the male guests. The bride's father furnishes drink in plenty; the bride must dance with each who has given his dollar. Exhausted at last, the two dancers stop; a new musician begins to play and another couple is on the floor. A few minutes rest and the bride is recovered and is whirling around again in return for another dollar. The guests stamp their feet in time, shout coarse jokes and act boorishly. The drink goes to their heads. The bridegroom staggers across the floor, aroused at last by some undue liberty the bride's partner has taken. He reels forward, threatens, is beseeched at. The bride is pushed back roughly. A knife, a sharp glade, a bloody gash. With a bellow of rage, the others rush in.

A hot field. Under the full glare of a cruel sun, a Pole and his wife. In a dilapidated baby carriage straight from the junk heap, a tiny baby, crying drearily. In their bare feet and scant clad limbs and bodies, labor the man and woman on their knees, weeding those never-ending rows of onions. Animals, they work under the sun and in the dirt; with stolid, stupid faces. From dawn until sunset's eve, they stay out there in the field. At noon they pause long enough to snatch a bite to eat and for the mother to nurse the baby; then back to torturous work.

These are Americans. Today a few New England Poles of yesterday are buying old New England homesteads. Tomorrow, the countless Poles of today——?

VOTING COUPON

NOT GOOD AFTER APRIL 15, 1914.

The Constitution's $24,955 Circulation Campaign

This Coupon will count 10 votes for.....

District No..... City.....

Street No..... State.....

Good for 10 votes when filled out and sent or brought to The Constitution. Not transferrable after once received.

NOMINATION BLANK

In $24,955 Circulation Campaign

Date.....1914.

The Constitution—Gentlemen:

I nominate.....

(State whether Mrs. or Miss.)

City.....

Street No.....State.....

District No.....as a candidate in The Constitution Circulation Campaign.

Sign.....

Address.....

This nomination blank will count 5,000 votes if sent to the Campaign Department of The Constitution. Only the first nomination blank received will count for votes. The Constitution reserves the right to reject any nomination. The name of the person making the nomination will not be divulged.

DAILY GRIST from the STATE'S POLITICAL GRIND

GOVERNOR SLATON IS COMMENDED FOR MAKING SENATE RACE

Although but two days had lapsed since Governor Slaton announcement of his candidacy for the United States senate, Tuesday morning found his desk piled high with letters from all parts of the state commending his decision and offering him support in his campaign for the high office.

These letters were restricted to no part of the state, but came from north, south, east and west.

His friends, at least, have opened the fight in rather earnest already.

A large number of the letters commended the governor's action in deciding not to resign from the governorship before the primary. The governor's friends seem to be of the unanimous opinion that he should not lay down the duties and responsibilities of his present office until the people of Georgia have expressed it as their will that he leave the governorship for higher duties.

GOVERNOR EXPRESSES IGNORANCE REGARDING THE FRANK-CASE

In reply to resolutions adopted by the Cobb county democratic executive committee urging Governor Slaton to resign in order that the responsibility of granting or refusing a pardon to Leo M. Frank, should that matter come before the governor, may not rest upon him, Governor Slaton has issued the following statement:

"I do not know the evidence in the Frank case, nor its merits, nor whether it will ever come before me. It is still in the courts, and any consideration of the matter by me would be impossible.

"I was elected by the people, and have no right to resign except by their consent. If the governor-elect see me to another position they consent to my resignation. If they do not wish me to be senator, I shall continue in the office to which they elected me."

CANDLER ASKED NOT TO RUN FOR GOVERNOR OF THE STATE

An interesting light on the possibility of C. Murphy Candler, chairman of the state railroad commission, entering the race for governor is contained in a letter which he recently received from a prominent south Georgia business man, and his reply to the same.

This letter asks that Commissioner Candler do not enter the race, for the reason that the writer believes he can be of much greater service to the state as chairman of the railroad commission than as governor. This, states Mr. Candler, is the first letter he has received urging him not to run.

Mr. Candler is very anxious to become the chief executive of Georgia, and he evidently thinks the present would be a favorable time to make the race. However, just what he will do he has not yet decided.

The letter to Mr. Candler and his reply follow:

"Hon. C. Murphy Candler, Care State Railroad Commission, Atlanta, Ga.—Dear Mr. Candler: I see from the public press that you are being urged to run for governor. Most any man can make a good governor, but there are very few men in Georgia that can make a good railroad commissioner. It would afford me a great pleasure to vote for you for governor, or anything else, but I really think that you ought to remain where you are. Some of the most important and intricate questions are in process of settlement between the people and the corporations, and no man in Georgia, or elsewhere, knows as much about these matters as you do. You enjoy the confidence of the public and the corporations, and, therefore, your work would be readily accepted by conflicting interests. You are worth more to the public as railroad commissioner than you would be as governor. With kind personal regards, I remain, yours very truly,

(Signed) "——."

His reply was:

"My Dear Mr.——: I value more than I can express your kind favor of the 7th and your good opinion of my services as railroad commissioner, as therein expressed. In fact, I value this expression more than any I have had on the gubernatorial situation, from anyone, anywhere.

"I want to be governor—but I am very honest and sincere in saying that I have hesitated to announce now, because of a sense of duty to the people in a position in which they placed me at my request.

"I have one half my term to serve, and there is much to be done here yet. Too frequent changes in the personnel of the commission impair its usefulness, and, while there are many men who can do this work better than I, I have acquired some experience, which it would take time for even better men than I to gain.

"I am serious in my views of citizenship, and shall not throw down my present responsibilities without very grave consideration. This is about all I can say, though I do some day want to be governor of my native state, and the present seems an opportune time, save for the considerations mentioned.

"Again thanking you for your letter, I am, most sincerely,

(Signed) "C. M. CANDLER."

VINSON OPENS HIS CAMPAIGN IN MOST VIGOROUS FASHION

Warrenton, Ga., April 7.—(Special.)—Declaring that he was the candidate of no man or set of men, and defying in a bitter attack what he called the peanut politicians of the tenth district, from whom he expected no help, and to whom he would give no quarter, Judge Carl Vinson, of Baldwin county, candidate for congress from this district, opened his campaign in Warren county in a speech here today.

After short discussion of his views on speculation in the products, the large amount paid out for support of the army and navy, and promising, if elected, to work for reform along these lines, he stated that he favored both the regulation of the parcel post rates and zones to the postmaster general, saying that this would prohibit the manipulation of laws that would flatten the express companies and would tend to the upbuilding of post roads.

Judge Vinson said forcefully that he was in favor of the segregation of the races among the employees of the government.

Referring to his opponents, he quoted parts of the speeches of Hon. Joe S. Reynolds, of Richmond county, at Sparta and Warrenton, saying that he considered some of them slanders on the people of the rural districts, and voiced his intention of inviting Mr. Reynolds to meet him in debate at Lincolnton on April 27.

Other reference to Mr. Reynolds was in a question which he compared to the familiar one in the scriptures, "Can any good come out of Nazareth?" The question was, "Can any political good come out of Richmond" adding that a tree was known by its fruits.

In his remarks about other opponents, he also quoted scripture, saying that the candidacy of Judge Rawlings and Colonel A. W. Evans, of Washington county, was like a house divided against itself, that Washington county now had Mr. Evans' brother on the supreme court bench, two candidates for congress and one for the United States senate, which seemed that this one county was trying to run the entire country.

HARDMAN ANNOUNCES PLATFORM ON WHICH HE RUNS FOR GOVERNOR

Commerce, Ga., April 7.—(Special.)—In announcing himself as candidate for governor, Dr. L. G. Hardman has given out a platform of the principles for which he stands. Declaring that Georgia is entering upon an era of unprecedented prosperity, he declares for a fair and equitable administration of the state's affairs based upon justice rather than factionalism, and favors the enforcement of all her laws.

He favors a revision of the health laws of the state, and would especially provide for the well-being of women and children. He plans an educational propaganda against tuberculosis, and would have cattle, hogs and dairies inspected as a guard against this plague. A law of vital statistics is also urged.

While urging fair and prompt disbursement of the funds of the state, Dr. Hardman makes a point of the deserts of agricultural and other educational institutions. He favors laws that would provide for the eradication of the diseases of live stock.

Natural resources should be conserved in so far as not to retard the progress and development of the state. A state highway commission, provided with a state road fund, is urged.

A geological survey of the soils of the state and a drainage law for reclaiming waste lands are the concluding planks in the platform.

JUDGE N. E. HARRIS CONSIDERING ENTERING RACE FOR GOVERNOR

Macon, Ga., April 7.—(Special.)—Judge N. E. Harris declared tonight that he is seriously considering running for governor, and while he would not make the flat declaration that he will be in the race his friends interpreted this statement to mean just that. The statement followed the visits of delegations from Butts and Jasper counties, who called on Judge Harris and urged him to enter the race.

In addition to these, many influential Macon people, as well as others throughout the state, have been soliciting Judge Harris and offering him support. His close friends here said today that if Judge Harris enters, which they believe open the meeting he would do, he will be a formidable candidate. He is the father of Georgia School of Technology, and the fact that there are hundreds of graduates of this institution scattered throughout the state who are influential men will mean much to him.

MILLER, OF COLUMBUS, CONSIDERING MAKING RACE FOR GOVERNOR

Columbus, Ga., April 7.—(Special.)—Hon. B. B. Miller, of Columbus, senator from the twenty-sixth district, and prominent in Georgia politics for many years, is considering becoming a candidate for governor.

Mr. Miller has received many communications from friends over the state urging him to run and now has the matter under advisement. He said today that he would make a statement within a few days as to his intentions.

Many of the letters he has received on the subject are from south Georgia friends.

QUINCEY MAY ANNOUNCE CANDIDACY AT MEETING NEXT SATURDAY

Waycross, Ga., April 7.—(Special.)—Saturday's meeting of the eleventh district executive committee, which Chairman F. Willis Dart, of Douglas, has called to meet in Waycross, will be awaited with more than usual interest in the eleventh and throughout the state as well.

This is because of the fact that it is expected that Judge J. W. Quincey, of Douglas, prominently mentioned for some time as a probable candidate for congress in opposition to Congressman J. C. Walker, will issue a statement to the committee assembled in Waycross, announcing his candidacy for congress or declining to make the race.

Friends who are pledged to him are divided on what he expects to do, and it appears that up to date he is the only man who actually knows the final statement Saturday will contain. If current reports are based on anything authentic, Judge Quincey, while in Waycross Saturday, will announce for congress.

However, the air of uncertainty which seems to hang over the matter will make the gathering here Saturday of unusual importance for all of the district.

MAY 1 SET AS PRIMARY DATE BY HOUSTON COUNTY COMMITTEE

Perry, Ga., April 7.—(Special.)—The democratic executive committee held a meeting in the courtroom today at noon, and in mass meeting assembled the new executive committee was elected for the ensuing two years.

The date of the county primary was set for Friday, May 1.

This week will probably bring out all candidates not heretofore announced, and all who have been halting between two opinions will either get out of the way or enter actively into the campaign.

REYNOLDS MAKES FIRST SPEECH OF HIS CAMPAIGN AT WARRENTON

Warrenton, Ga., April 7.—(Special.)—Hon. Joe S. Reynolds, candidate for congress, addressed the voters of Warren county here Monday. Over 300 citizens of the county were present and his speech was given very close attention.

No attack was made on any other candidate now in the race. Mr. Reynolds stated that his platform was the democratic platform, and that he favored the many reforms the democrats were now making in the laws of the country, but briefly touched on others that he would favor if elected to congress. Among them were the perfecting of the parcel post, a system of land banks, the encouragement of the better class of immigrants to locate in the south, the examination of southern lands by the government for minerals, the limitation of the prices on patented articles, the bringing to this section of as much money as possible for the improvement of highways. He also would put forth his every effort in the solution of the problem of eliminating the gambling features of dealing in cotton futures, which he stated cost the cotton planters now the amount it takes to support nearly one hundred thousand professional speculators.

At the beginning of his speech Mr. Reynolds gave a brief sketch of his career, telling the people he had long had an ambition to represent the tenth district in congress, and asking them to give him their votes to help him in this ambition.

TWO CANDIDATES FOR SENATE IN THE TWENTY-SECOND DISTRICT

Forsyth, Ga., April 7.—(Special.)—The indications are there will be at least two candidates for the state senate from the twenty-second district, and both will be from this (Monroe) county, which county, under the rotation system, is entitled to choose the senator this year.

Ogden G. Persons, of Forsyth, has already announced, he having gotten in the race Saturday when Sam Rutherford withdrew. The latest aspirant is Ben F. Hill, a warehouseman, of Forsyth.

Mr. Hill has represented Monroe county in the legislature several times and is experienced in political affairs.

COMMITTEE NAMES MAY 5 AS DATE OF THE BURKE COUNTY PRIMARY

Waynesboro, Ga., April 7.—(Special.)—The democratic executive committee for the next two years was chosen today at the mass meeting held at the courthouse and the new committee named May 5 as the date of the county primary. The announcements of the county officers are expected soon, as there are only four weeks for them to make the race.

The mass meeting did not indorse any one of the state candidates, but wound up its business with the selection of the new committee. W. H. Davis was named as chairman and Frank S. Burney, secretary.

Cubist Confusion.

One of our masters of the cubist school recently began the portrait of one of his friends, but before he could finish it he was called to Brussels. It happened that this friend was also for the time in Brussels, and it occurred to the painter that he could profit by this unexpected meeting to finish the portrait. He wrote to Paris that the sketch be sent to him. The entire family of the painter began to search for the sketch in question. Finally not without some doubt, a canvas was sent to Brussels. Following its reception came a furious letter from the cubist. The sketch, it appears, represented the Hotel des Invalides.

SCHEME TO DECREASE SOUTHERN G. O. P. VOTE

Chairman Hilles Explains Plan Adopted by the National Committee.

New York, April 6.—Charles D. Hilles, chairman of the republican national committee, tonight made public the proposed plan to decrease the percentage of the southern territorial representation in the republican national convention in 1916 and thereafter from approximately 35 per cent of the total voting strength to less than 16 per cent, as provided in resolutions adopted by the committee at its meeting last December.

The plan is addressed to the republican conventions of the several states, which are asked to ratify the action of the national body before January 1, 1915. A special committee composed of Charles S. Warren, of Michigan; Senator William E. Borah, of Idaho, and Henry D. Hatfield, of West Virginia, drafted the report of the action taken in December which embodies other resolutions adopted by the national committee. These guarantee:

Recognition, in the call to be issued for the next national convention, of the right of any state to provide for the election of delegates in direct primaries.

The right of any state to elect all delegates from the state-at-large, or part from the state-at-large, and part from congressional districts.

These provisions were adopted with a view to eliminating contests before the national body, such as in the past have produced discord and dissension.

Some members of the national committee, spurred on by the insistent demands of large body of voters, sought to have the committee call a special convention for the purpose of adopting a new basis of representation, but the opinion prevailed of those who maintained that inasmuch as no methods were provided by the existing laws of the various states for the election of delegates to such a convention except by primary elections, the special convention might not represent the sentiments and desires of a majority of the party.

Views are Explained.

It was resolved that the national committee consider the question, formulate its conclusions and submit the result of its deliberations for ratification by state conventions. In recording the views and actions of the national body the special committee of three said:

"The committee believed that should conventions of delegated representatives of the party convened in the number of states entitled to cast a majority of the votes in a national convention, ratify the action taken by the national committee in this respect, its action could be assumed to fairly express the sentiment of the great majority of the party, for obviously such state conventions when taken together would consist of more representatives of the party than would be assembled in a national convention.

"The plan adopted and recommended for ratification provides that the republican voters in each state shall hereafter be represented in a national convention of the party by four delegates-at-large; two delegates for each congressional district in which the vote of 1908 for any republican elector or for the republican nominee for congress in 1914 shall not have been less than 7,500.

"Alaska and the District of Columbia, under the plan presented, will each be entitled to two voting delegates, while Hawaii, Porto Rico and the Philippine islands will each be entitled to two delegates without the right to vote."

The result of this change in the basis of representation, if ratified by the requisite number of state conventions, will be a decrease of eighty-nine votes, as follows: Alabama, 9; Arkansas 8; Florida 3, South Carolina 7, Tennessee 10, Texas 20, Virginia 11, Hawaii 4, Porto Rico 2, and Philippine islands 2.

Under the plan presented a congressional district not entitled to two delegates on the vote cast in the presidential election in 1908 will qualify for two if 7,500 or more votes are cast for the republican nominee in the congressional election this fall.

Anticipating criticism from those who believed that a still greater decrease should have been provided in southern representation, the special committee in its recital says it is within the province of a majority of the convention of 1916, if it so desires, to establish another new basis for further conventions.

Ratifying the Plan.

The plan can be ratified by any republican convention for the purpose of nominating candidates for state offices, or for the purpose of adopting a party platform, or by any convention called by the republican state committee and held before January 1, 1915. The statement of the special committee that drafted the plan for presentation to the several republican state conventions concludes with the following:

"The committee appointed to present the proposed plan to the state conventions believes that it is desirable from every point of view that the action of the national committee be ratified and made effective. All who are opposed to the fundamental principles of the democratic party should join in the election of delegates to the national convention to be convened in 1916. The basis proposed for the election of delegates assures the states having the greatest number of republican votes a larger proportion of voting strength in the supreme council of the party, and by the changes made in the rules the way is open for the separate states to enact laws for the election of delegates in primary election, and for the majority of the voters participating in the primaries to elect delegates who will voice the sentiment of the majority."

A Chest of Silver
The Family's Best
Gift to the Bride

In selecting a flatware pattern for a bridal gift, particular care should be exercised.

It is not like picking out something which will be replaced from time to time. The silver you will give will be used and prized always and will probably be added to at frequent intervals.

Our stock of Sterling Silver was chosen with this idea in mind, and we believe our selection will meet with your hearty approval.

Our engraving is noted for its smoothness and beauty. It doesn't ever pay to hurry engraving, and, we suggest, that you anticipate your requirements and order early.

Samples and prices will be gladly submitted either in the store or by our Mail Order Department.

Write for illustrated catalogue "C" for 1914.

Maier & Berkele, Inc.
Gold and Silversmiths
Established 1887
31-33 Whitehall Street

CANADA RAILWAY RATES ARE SHARPLY REDUCED

Ottawa, Ontario, April 7.—Substantial freight rate reductions are made in a decision handed down today by the railway commission, which provides for new rate scales and standardization of tariffs.

The reductions will amount to from five to thirty per cent on nearly all classes of goods on all railways operating from Winnipeg to the Pacific coast, and will go into effect September 1 of this year.

Local grain and flour rates are reduced by two methods, first by a direct reduction ranging from 20 to 10 per cent, and second by making the terminal Port William rates the maximum that may be charged between intermediate stations. Westbound rates on flour and other grain products are similarly reduced.

This is an indorsement of the complaint of the United Farmers of Alberta, and the application of the Winnipeg board of trade.

Substantial cuts in coal rates from the Alberta mines are made.

UNITED STATES LOSES IN THE COAL ROAD CASE

Suit Brought Against Delaware, Lackawanna and Western Is Dismissed.

Trenton, N. J., April 7.—The United States court filed an opinion here today dismissing the suit of the United States government against the Delaware, Lackawanna and Western Coal company for alleged violation of the Sherman anti-trust law. The court holds that there is no United States law or decision prohibiting the same set of individuals holding stock in two distinct corporations even though they may be engaged in kindred business.

The decision was handed down here by Judges Gray, Buffington and McPherson, of the third judicial circuit. The action was brought in the federal court here through a servitor of the expedition filed by Attorney General McReynolds, was heard by the judges of the court of appeals at Philadelphia in January.

Case Very Important.

The case is considered of the highest importance by the government, as it is one of the steps initiated by the department of justice in its efforts to break up what it alleges to be a monopoly of the anthracite coal trade. The case, which was brought under both the Sherman anti-trust law and the commodities clause of the national railroad law, in all probability will go direct to the supreme court of the United States.

A somewhat similar suit recently was instituted against the Lehigh Valley railroad and its subsidiaries in the federal court in New York, and the government action against the railroad to separate it from the Jersey Central railroad, and other interests, is in the United States court in Philadelphia.

Today's decision is the second this court has handed down in a commodities clause case. The first case involved all the anthracite roads and reached the supreme court, which decided that the commodities clause was constitutional, but that a railroad might own stock in a bona fide corporation which handles the commodity the railroad is transporting.

Declared 50 Per Cent Dividend.

After the supreme court decision, the Delaware, Lackawanna and Western Railroad company declared an extra dividend of 50 per cent and the stockholders were given the option to use half of the dividend to purchase stock of the Delaware, Lackawanna and Western Coal company, which was granted to take over the marketing of the railroad's coal.

The railroad made a contract to sell its coal to the new coal company on the basis of 85 per cent of the average price received for anthracite at New York tidewater. Under this contract the railroad, which continues to mine the coal from the land it owns, sells it at the mine to the coal company and the railroad transports it for the coal corporation.

The government attacked this arrangement as a "mere lawyer's device, breaking and remaking new fictions," that it was a "mere subterfuge and fraud under the law and the public," and that "each corporation is, in fact, the same group or body of actual persons working to the same end under different names."

Government to Appeal.

Washington, April 7.—Immediate steps will be taken by the department of justice to appeal to the supreme court from the decision of the court of appeals in the case against the Delaware, Lackawanna and Western railroad company, Attorney General McReynolds tonight said he hoped to have the case up for argument during the fall term.

Although officials here say today's result is not a serious blow because it is not the final decision, it was evident that if the supreme court were to sustain the circuit court, the whole plan of the department to break up what it believes is a monopoly of the hard coal industry in eastern Pennsylvania would be in great danger."

A. J. CARVER IS DEAD; AT HOTEL WINECOFF

A. J. Carver, of Dawson, Ga., died of heart trouble last night at 8 o'clock at the Hotel Winecoff. He was born in Eufaula, Ala., fifty-eight years ago, and moved to Dawson at 28 years of age and established the Dawson National bank. He was president of the bank until a few years ago, when he retired from public life.

Mr. Carver's estate is valued at about $200,000, and he is one of the most prominent citizens of southwest Georgia. He married Miss Annie Sudduth Cheatham, of Savanah, who survives. Two children also survive him. They are Mrs. James Weaver and Rogers Carver.

The body is at Patterson's chapel and will be carried tonight to Dawson for burial.

NEW COUNTY OFFICERS ELECTED IN TELFAIR

Helena, Ga., April 7.—(Special.)—The following Telfair county officers were elected in today's primary:

Clerk superior court, M. A. Cameron, without opposition; treasurer, W. A. Cook, over J. J. Boney, 200 majority; tax receiver, W. A. Smith, no opposition; commissioners of roads and revenue, Adams, Graham and Tucker; surveyor, W. E. Graham; coroner, T. L. Burke, over J. C. Ethridge; tax collector, W. R. Parker, over John Rawlins; sheriff, J. D. Williams, majority over Wells, McGrahan and Graham, about 300.

About 1,500 votes were polled in the county.

W. F. JOHNS NOW WITH GENERAL ROOFING CO.

W. F. Johns, formerly manager of the Atlanta office of the H. W. Johns-Manville company, has opened offices in the Healey building as district sales manager of the General Roofing Manufacturing company, with plants in East St. Louis, York, Pa., and Marseilles, Ill. Mr. Johns will scour the south from Atlanta.

RAIN IS EXPECTED FOR WEDNESDAY

Unsettled weather, with an excellent chance for rain, is predicted for Wednesday by Observer von Hermann, of the United States weather bureau. It is expected to be several degrees cooler than for the last three or four days.

BITTER PROTESTS MADE BY THE DEFEATED CITIES

New Orleans, Baltimore and Omaha Sore Over Failure to Land Reserve Banks.

Washington, April 7.—Vigorous protests against the failure to include New Orleans, Baltimore and Omaha in the list of federal reserve bank cities were voiced in the house today. The debate started with a speech by Representative Dupre, of Louisiana, who, reading long resolutions adopted at a New Orleans mass meeting, said he wanted to "drive into the minds of congress" what the sentiment of that city was on the unfairness of leaving out New Orleans.

Many took part in the discussion and tomorrow Representative Glass, of Virginia, chairman of the banking and currency committee, will make a speech in defense of the organization committee that selected the cities.

Baltimore Can't Understand.

"I have nothing to say against Richmond," declared Representative Linthicum, of Maryland, "but the people of Baltimore cannot appreciate the reasons why a city not along the seaboard, so far as the foreign trade is concerned; a city not doing a foreign business, as we are doing; a city not in close proximity to both the north and the south and practically all the business between those sections passing through the city of Baltimore and doing business with Baltimore, can, I repeat, cannot see why Richmond should be considered over and above the city that always has been since the civil war the financial center of the south."

Representative Glass suggested that Richmond loans $33,000,000 to the southern states and Baltimore only $6,000,000, and Mr. Linthicum replied that a large portion of the $33,000,000 is deposited in trust funds by Baltimore banks to Richmond banks.

"I do not accuse anybody of political pull," said Mr. Linthicum, "but there is no comparison between the claims of the two cities."

Politics Charged.

"It will be a sorry day for this country when gentlemen, through legislation, inject politics into the financial operations of the country," said Republican Leader Mann. "We feared that was being done when the currency bill was before the house, and up to now the fears do not appear to have been baseless. All that has been done up to now apparently has taken politics into consideration. We hope it will not continue.

"It is apparent that the secretary of the treasury receives a bank in New York, the comptroller of the currency receives a bank in his little city, and the secretary of agriculture gets two banks in his state, and that outside of New York, the other two do not receive the business which naturally trends in that direction.

"We are told now because, I expect, of the present partisan division, that the federal reserve board will not be appointed until the Panama tolls question is settled."

"There has been no party division," replied Representative Glass. "It assures my colleagues that a democratic federal reserve board put a federal reserve bank in Philadelphia to make that city conservative."

Tribble and Hardwick Defend.

Representatives Tribble and Hardwick, of Georgia, defended the selections.

Representative Tribble denounced the efforts to attack the selections of the cities.

"Washington and New Orleans," he said, "are the only two cities seriously complaining about the action of the board. It is interesting to note that both of these cities have been the beneficiaries of generous gifts for years. The lion's share of the rivers and harbors appropriation for fifty years has been a gift to the city of New Orleans. This house has made these appropriations unquestioningly. It is very unfair for the city of New Orleans to maintain unfair political influence on the board after having received these bounties all these years.

"These two cities seem to think because they are the wards of the government that it inherits to it by right. Every one knew that Georgia, the Empire state of the south, and Atlanta, the chief city of that section, would get one of these reserve banks."

Representative Dupre charged Mr. Hardwick with being unfair to Louisiana and New Orleans in the sugar investigation. He alleged the state and city had been discriminated against by the tariff bill and that Mr. Hardwick was a party to it.

Senator Randell asked to have the New Orleans mass meeting resolutions attacking the reserve bank locations read in the senate, but Senator Smith objected and after a sharp exchange Senator Randell gave up the attempt.

DR. J. S. TODD IS WEAKER AND END IS EXPECTED

Attending physicians reported last night that Dr. J. Scott Todd, prominent surgeon and practitioner, who for some time has been critically ill at the home of his daughter, is growing still weaker, and that he would probably not live throughout today.

Dr. Todd is 67 years old, and for the past forty years has been connected with the Atlanta College of Medicine, where he was professor of materia medica and therapeutics for 28 years, and for nearly two years. He is at the home of his daughter, Mrs. Samuel S. Wallace, at 177 West North avenue.

METHODIST WOMEN MEET IN FORT WORTH

Fort Worth, Texas, April 7.—Delegates from forty conference societies are expected to attend the first biennial meeting of the Women's Missionary Council of the Methodist Episcopal church, south, which will convene here tomorrow night. In advance of the formal organization of the convention the executive committee and the secretaries of the various conferences will confer tomorrow afternoon. At this conference Mrs. Bessie Lyon Lipscomb, of Oklahoma City, Okla., next month. Officers, elected quadrennially, will also be chosen. Eleven deaconesses and eight foreign missionary candidates will be consecrated and about 200 workers in the home missionary field appointed.

Recommendations will be made by the committee on estimates, it is stated, for an appropriation of approximately $500,000 to be expended in home and foreign missionary work during the coming year.

SOUTHERN WRITERS MEET IN LOUISVILLE

Louisville, Ky., April 7.—A plea for conservation of southern life in song and story was made to members of the League of Southern Writers at the opening session of their annual convention held here tonight. Mrs. Rutledge Smith, of Cookeville, Tenn., president of the league, made the plea, and urged the writers to devote their best efforts to faithful delineation of the customs, character and spirit distinctive of life in the south.

Among the speakers at tonight's session was Mrs. Anne P. Rankin, of Nashville, Tenn., editor of the Southern Woman's Magazine, who gave reasons why southern women wanted a magazine devoted to their particular interests. Miss Louise Lindsley, of Nashville, regent of the Hermitage association, presented the league with a gavel made from hickory from one of the trees at the Hermitage.

After the business session delegates were entertained at a reception given by women writers of Louisville and the convention league.

SOULE AND BRITTAIN TALK AT CONFERENCE

Georgians Discuss Educational Matters at Louisville—Ogden's Work Is Lauded.

Louisville, Ky., April 7.—Services commemorative of the life of the late Robert C. Ogden, of New York, and his work of upbuilding rural life in the southland occupied tonight's meeting of the conference for education in days' session here today. An address by Dr. P. P. Claxton, United States commissioner of education, was the feature of tonight's meeting.

Dr. Claxton declared the rapid development of education in Dixie the last few years was due largely to the conference movement, of which he declared Mr. Ogden virtually was the founder and the vitalizing spirit after its organization and until his death several months ago. Mr. Ogden, said Dr. Claxton, was a wealthy business man in New York, but after conceived the idea of upbuilding the country life of the south, gave his time, money and energy to the movement Mr. Ogden was president of the conference at the time of his death and as head of the organization, gave much attention to development of the community idea in country districts.

Governor Speaks Today.

Dr. S. C. Mitchell, of Richmond, Va., acting president of the conference, and presiding tonight, praised the work of Mr. Ogden, and accomplished toward bettering general conditions of life throughout the south. Several other prominent educators spoke in similar vein.

This was Farmers' day at the conference and many subjects of importance to agricultural interests were discussed at the various sectional meetings. Professor A. D. Wilson, of the University of Minnesota, at a noonday mass meeting, urged the necessity for greater co-operation among southern farmers and advocated adoption of the community idea in rural life.

Discussion of the old townspeople can give to country life development was participated in by delegates from various southern states at a business men's conference late today. State Senator Watt T. Brown, of Ragland, Ala., told how commercial bodies can help develop country contiguous to their towns by organized training of the youth for rural life. He advocated setting aside certain amount of state taxes for rural schools.

Address by Soule.

A. M. Soule, president of the Georgia State College of Agriculture, Athens, Ga., declared a man can be educated, a farmer and a success at the same time.

Conferences of country women, country doctors and country preachers were held during the day.

Delegates to the Southern Educational association convention, which is being held jointly with the Conference for Education in the South, devoted considerable discussion late today to a report submitted by J. L. Brittain, state superintendent of education in Georgia, setting for the essentials of a state school system. Mr. Brittain argued that the administration of the common school system should be representative and democratic and his report embodied recommendations as to the appointment or election of administrative boards, state and county superintendents and district school boards. After much debate the report was referred to a committee.

"TYRANNY OF PRESS" DENOUNCED BY JUDGE

Dayton of the United States Court Seems a Bit Sore on the Newspapers.

Martinsburg, W. Va., April 7.—Judge Alston G. Dayton, of the United States court for the northern district of West Virginia, charging the federal grand jury at the beginning of the local term today, said in part:

"Next to the saloon, the tyranny of the press is the greatest evil threatening the people of the country and our civilization. For twenty years it was a common expression that 'it must be so, for I saw it in the newspapers.' But today the press of the country is given over almost entirely to the publication of news that is unjust and its injustice and unfairness has caused millions of readers to misjudge and condemn men in all walks of life. Looking at what the newspapers said of the late Admiral Sampson shows the malicious tendency and influence of the press.

"The Associated Press is the largest and most influential news agency in the world. This gigantic monopoly is selling the news to thousands of newspapers and this service, instead of being news in a fair and impartial manner, is made to have personal and selfish purposes.

"I have hoped that the time will speedily come when combinations of rich men or employers of labor on the one hand and the laboring men on the other will be prevented by a law backed by public opinion. I hope to see the time when no body or no organization will have the power to prevent non-members from obtaining employment because they did not belong to labor unions."

Registration in Floyd.

Rome, Ga., April 7.—(Special.)—The county registration books closed tonight with a registration of approximately 4,000. This is slightly in excess of the registration two years ago, but not as large as it has been in Floyd county.



Shriner Cards
Steel Engraved
Quality and Artistic Effect are the predominating features of our emblem cards. Samples and prices submitted upon request.
J. P. STEVENS ENGRAVING CO.
47 WHITEHALL ST ATLANTA, GA.

PREACHER FOUND GUILTY OF IMPRUDENT CONDUCT

Women Testified That Rev. Dr. Jacob Price Was Free With Kisses.

New York, April 7.—"Guilty of imprudent and unministerial conduct" was the verdict of the court of the New York conference of the Methodist Episcopal church today against the Rev. Dr. Jacob E. Price, of the Washington Heights church, defendant on charges made by women members of his congregation.

Two other specifications, one accusing Dr. Price of "immorality in conduct in violation of the moral law," and the other of "indulgence of sinful tempers and words," were not sustained.

It was the judgment of the committee which reported to the conference that Dr. Price "should be and hereby is dismissed," a summit of his conviction on the first specification.

Bishop Luther B. Wilson, presiding at the conference, directed the conference to receive the findings of the committee without any expression of approval or disapproval. The court did not find Dr. Price guilty of acts sufficiently flagrant to demand a change of pastorate, for in the list of changes for the ensuing year as read by Bishop Wilson, Dr. Price retains his Washington Heights pulpit.

Mrs. Claude B. Lore, wife of the attorney who prepared the charges of unministerial conduct against the pastor, was recalled to the stand and said she was quite sure Dr. Price had kissed her. Mrs. Lore, Mrs. Anna Dodd, another of the pastor's accusers, who said she received a number of letters containing threats, rushed from the trial room and said:

"I have come out to fight the devil and his hosts, and although he has more adherents than I ever dreamed of, I intend to show that alienist is there how much he knows before I get through with him."

Rev. Frank Belcher, pastor of the Five Points mission, summing up for Dr. Price, said the accusations were mere "hallucinations."

The jury, or select committee, was out about three hours. Its verdict became automatic without specification by the conference. It was said the committee was unanimous in acquitting that Dr. Price was not guilty of any kind of immoral conduct.

Reporters were told by a member of the committee after the jury had come to its decision in the trial, which was secret, entirely false representation of the testimony given by some of the witnesses. Several of the women plaintiffs told one story on the stand and another, another and different, to newspaper men, this member of the committee added, and in this way an erroneous public impression of Dr. Price was engendered.

NEW CITY FATHERS TAKE CHARGE IN ROME

Rome, Ga., April 7.—(Special.)—Rome's new city council took office last night, the oath being given by introduction in the salaries of a number of city employes. The aldermen declared their intention of conducting an economical administration. All of the new department heads were elected for another two-year term, they are: Hugh McCrary, city attorney; Hugh McCrary, city clerk; C. L. Hutchins, chief of police; George S. Reese, city tax receiver; J. F. Kelly, recorder; W. W. Berry, city treasurer; J. T. McCall, city physician; H. C. Harrington, chief of fire department; J. A. Sharp, assistant chief of fire department; C. L. King, sexton; Hugh Given, Assistant Sexton. The aldermen also elected the election of R. A. Harper to succeed W. Northern, of Atlanta, as city auditor, and Dr. Bailey to succeed Dr. Bryan as sanitary inspector. Five of the present police force were displaced and new men elected.

If an engineer pass a danger signal in a safety device adopted by a German railroad an electric bell is rung in his cab and his mistake is recorded by an official of the road.



Ask your grocer to send you our new "Orange Label" blend—
30c. a half pound
Ridgways Tea

BEACON SHOES
—a step in advance—



2,000,000 MEN

Beaconized their feet last year, and the Beacon Army is still growing. Here are some of the reasons why:

Beacon Shoes last longer than many higher priced shoes, and they keep their shape as long as they last. Beacon Shoes are made of soft, fine calf skins and finished with the very best materials through out. Beacon Shoes are always comfortable and still in the height of style. Why not join the Beacon Army today.

Beaconize Your Feet

F. M. HOYT SHOE CO., Makers, Manchester, New Hampshire

BEACON SHOE STORE
17 Peachtree Street Atlanta, Ga.

UNION MADE $3 $3.50 $4 $4.50 FOR MEN

FINEST DENTAL WORK



There's no finer dental work done anywhere than by the Atlanta Dental Parlors. We have the largest and best equipped dental office in the city. Out of town patients given prompt attention.

ALL WORK GUARANTEED

Gold Crowns, $4.00 Bridge Work, $4.00 Set of Teeth, $5.00

ATLANTA DENTAL PARLORS
DR. C. A. CONSTANTINE, Prop.
Cor. Peachtree and Decatur Streets Entrance 19½ Peachtree Street

"Straight from the Shoulder"

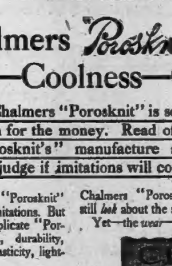

Chalmers Porosknit Guaranteed Means—Coolness—Comfort—Quality

Read why Chalmers "Porosknit" is so comfortable—so much for the money. Read of the ideal behind "Porosknit's" manufacture and guarantee. Then judge if imitations will content you.

CHALMERS "Porosknit" has many imitations. But who can duplicate "Porosknit" comfort, durability, quality of yarn, elasticity, lightness, coolness?

Underwear can be made to look something like Chalmers "Porosknit." But the "look" is all. None may match the genuine in its real features.

The "Hidden" Quality

We have been told that the yarn in "Porosknit" is better than it need be. That we could use less costly combed yarn. That we could pocket thousands of extra dollars each year.

True. We might.

The same careful workmanship could be employed in finishing such less-good yarn—and Chalmers "Porosknit" would still look about the same.

Yet—the wear—would suffer.

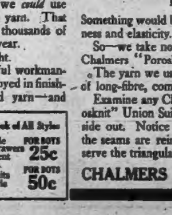

This Label on Every Garment

Something would be lost in softness and elasticity.

So—we take no chances with Chalmers "Porosknit" quality.

The yarn we use is the finest of long-fibre, combed.

Examine any Chalmers "Porosknit" Union Suit. Turn it inside out. Notice how strongly the seams are reinforced. Observe the triangular piece in the back. See how the stretch is opposite to the rest. This means full elasticity to the seat. It gives—at every turn or bend.

There can be no "cutting in the crotch." Our Closed Crotch is comfortable. It fits. It stays put.

"Porosknit" is made in all styles—for man, for boy.

No-Limit Guarantee

Chalmers "Porosknit" is guaranteed unconditionally (a bond with every garment) as follows:

"If any garment bearing the genuine Chalmers 'Porosknit' label, and not stamped 'Seconds' or 'Imperfect' across the label, fails to give you its best value in underwear satisfaction, return it direct to us and we will replace it or refund your money, including postage."

CHALMERS KNITTING CO. Amsterdam, N.Y.

Write for Handsome Book of All Styles
FOR MEN 50c Any Style Shirts and Drawers per garment
FOR BOYS 25c
FOR MEN $1.00 Union Suits Any Style
FOR BOYS 50c

Society

Annual Book Shower.

The annual book shower for the Emily Hoodree Park Memorial library at the Rabun Gap school will be given by the Atlanta chapter, United Daughters of the Confederacy, Thursday afternoon at the regular meeting. All members and friends are asked to contribute. Any suitable book in good condition will be acceptable.

Miss Alice Baxter will speak of Mrs. Park's splendid service in connection with the educational work of the U. D. C. and she will also give a sketch of the school at Rabun Gap and what it stands for.

For Miss Colyar.

Miss Marion Goldsmith entertained at a spend-the-day party yesterday for Miss Josephine Colyar, of Chattanooga, the guest of Miss Virginia Pound.

A pretty arrangement of flowers was the centerpiece of the luncheon table and the rooms were attractively decorated with baskets of flowers.

Six guests were invited to meet Miss Colyar.

For Mrs. Baker.

Mrs. J. W. Nix entertained at a pretty bridge party yesterday afternoon at her home on North Boulevard in honor of Mrs. Harry Baker. The rooms were attractively decorated with jonquils and yellow tulips.

The prize for top score was a white and gold china plate and the consolation was an embroidered collar. The guest of honor was given a pair of silk stockings. The guests included Mrs. Baker, Mrs. George Porter, Mrs. George Powell, Mrs. Carsey Nunnally, Mrs. George Perry, Mrs. Trippe Everett, Mrs. Harry Cheatwaite, Mrs. Ronan, Mrs. Paul Porter, Mrs. Frank Jeter, Mrs. Gress, Mrs. Hal Morrison, Mrs. Robert Hastings, Mrs. Harry Baylor, Mrs. George Hart, Mrs. John ——, Mrs. Clyde-Spinks, Mrs. Arthur Eidson, Mrs. Albert Amon, Mrs. Wood, Mrs. Schaeblett, Mrs. DeGraffenried, Mrs. John Huff, Mrs. Wilson and Miss Corine Gunyers, Miss Susie Gunyers, Miss Christine Mahen and Miss Hattie Wilkinson.

Moore-Lansdell.

Married, at the parsonage of the first Methodist church, in Marietta, Ga., Sunday, April 5, at 6:30 p. m., Miss Atwood Moore to Mr. F. H. Lansdell, by Dr. Duvall, pastor of the church.

Afternoon Bridge Party.

Mrs. Charles Wilkinson entertained delightfully at bridge yesterday afternoon at her home in College Park in compliment to her guest, Mrs. Alfred O'Neal, of Athens, Ala.

Ferns and quantities of flowers in artistic arrangement decorated the apartments and the score cards were hand-painted in flowers. The prizes were silk stockings and a piece of hand-made lingerie and the guest of of honor was given silk stockings. The guests were Miss Eugenia Richardson, Miss Bessie Wilkinson, of Richmond, Va.; Miss Emmie Willingham, Miss Love Johnston, Miss Harriet Wilkinson, Miss Annie May Hardin, Mrs. Lawrence Roberts, Mrs. Chancellor Thornton, Mrs. George Longino, Mrs. Chalmers Buchanan, Mrs. L. K. Stallings, Mrs. William Weathers, Mrs. James Merriam, Mrs. Homer Carmichael, Mrs. Claude Row and Mrs. Lowndes Connally.

For Mrs. Guernsey.

Mrs. Sheppard W. Foster will entertain at an informal luncheon today at her home on Peachtree street in compliment to Mrs. George T. Guernsey, state regent of the Daughters of the American Revolution of Kansas.

Invited to meet Mrs. Guernsey are Mrs. John M. Slaton, Mrs. P. H. Orme, Mrs. Rufe Griffin, Mrs. Georgia McMichael and Dr. G. V. I. Brown, of Milwaukee.

Matinee Party.

Mrs. T. T. Ballenger will entertain a party of six at the matinee this afternoon at the Forsyth.

Miss Lewis Entertains.

Miss Nell Lewis will entertain at auction on Saturday afternoon at her home in Kirkwood, in honor of Miss Sallie Fanny McKinnon, a bride-elect.

Those invited to meet Miss McKinnon are Miss Eva Mae Willingham, Miss Frank Workman, Miss Mildred Parks, Miss Sarah Zarr, Misses Jean and Roberts Robson, Miss Esther Bea, Miss Harriet Wilson, Miss Lillian McHan, Miss Minnie Mae Baldwin, Miss Marjorie Wade, Misses Annie and Laura Featherstone, Miss Ruth Harris, Miss Kathleen York, Misses Livey and Bell Long, Miss Lillian McKinnon, Miss Pauline Bell, Miss Ruth Cowsar, Miss Elizabeth Dudley, Misses Lucile and Maude Moyer, Miss Maisie Lewis, Miss Susie Cone, Mrs. W. T. Moyer, Mrs. George Brice, Mrs. Wester Bruner and Mrs. Tom McKinnon.

To Dr. and Mrs. Barker.

Mr. and Mrs. Hugh Richardson have invited a party of friends to meet Dr. and Mrs. Barker, of Baltimore, at supper the evening of April 26, at their residence, on Peachtree street. The occasion will be one of the many delightful ones being planned for Atlanta's brilliant opera season.

The Messiah to Be Given.

The Easter portion of The Messiah, by Handel, will be given Sunday afternoon at 4 o'clock at St. Mark's Methodist chrch by a choir of sixteen voices and the soloists under the direction of Mr. J. W. Marshbank.

Keith-Korman.

The marriage of Mrs. Cynthia Elder Keith and Mr. George Korman, of Birmingham, Ala., took place yesterday morning at 10:30 o'clock at the bride's apartments in the Georgian Terrace hotel. Father Guinee, of the Sacred Heart church, performed the ceremony, which was witnessed by a group of intimate friends. The bride wore a traveling suit of dark blue serge and black taffeta, her toque trimmed in French roses.

Mr. and Mrs. Korman left on the noon train for Birmingham, where they will reside.

She is a lovely and popular young woman. He holds a responsible position with the American Telephone company.

Mrs. McGehee's Luncheon.

Mrs. Charles Christopher McGehee has issued invitations to a luncheon Thursday, April 16, at half after 1 o'clock at her home, 136 Juniper street, in compliment to Mrs. Estes and Mrs. Hassell, of Columbus, who will be her guests at that time.

Luncheon to Mrs. Howland.

Mrs. Robert Foreman entertained delightfully at luncheon yesterday in honor of Mrs. Max Howland, of Boston, formerly Miss Anne Wallace, of Atlanta, who, with her little son, is visiting her sister, Mrs. Logan Bleckley. She has received a loving welcome from her Atlanta friends, and the luncheon party yesterday partook of that spirit, expressed in a charming hospitality.

The table was decorated in the fragrant pontinea narcissi and jonquils, and the lights of the candles showed under crystal shades. The bonbons were in crystal dishes, and the place cards repeated in their decoration the spring flowers in white and yellow.

Mrs. Foreman's gown was a becoming one in violet-colored crepe meteor, and Mrs. Howland wore, with a smart black taffeta coat and skirt, a blouse of gold and blue lisse, her hat trimmed in flowers harmonizing the same colors.

Mrs. Howland will be the guest of honor at a tea Mrs. George Howard gives this afternoon.

MEETINGS

A call meeting of the Woman's Guild of St. Luke's Episcopal church will be held immediately after service on Tuesday afternoon. All members urged to attend.

The ways and means committee of the Atlanta Equal Suffrage association will meet in the parlor at Hotel Ansley, this afternoon at 3:30 o'clock, to arrange for the "Votes for Women" luncheon during the Shriners' meet in May.

Mrs. P. J. McGovern calls a meeting of the executive board of the altar society of the Sacred Heart church for this afternoon at Marist college at 3 o'clock. Every member of the executive board is urged to be present.

The Atlanta Woman's Missionary association, supporting the "Travelers' aid work, will meet at the Central Congregational church, corner Ellis street and Carnegie way, this morning at 10:30 o'clock.

The Second Ward Civic club will hold its next regular meeting at the Pryor street school this morning at 10:30 o'clock.

ORIGIN AND GROWTH OF THE BLACK BELT IS TOLD BY BROOKS

Professor R. P. Brooks, of the University of Georgia, delivered Tuesday night, at the University club, the second of a series of lectures. The subject was "The Origin and Growth of the Black Belt in Georgia." Professor Brooks explained the causes of the great movement of Virginians and Carolinians to upper Georgia at the end of the eighteenth and in the first quarter of the nineteenth centuries. He showed how the former Virginia tobacco planters became cotton raisers in Georgia and traced the gradual expansion of the cotton industry across Georgia.

Cotton lent itself peculiarly well to large-scale production. The constant tendency was for the size of the cotton plantation to increase in acreage, accompanied by an increase in the number of slaves per owner. In order to acquire the necessary land for expanding his plantation, the planter bought out his smaller neighbors, usually non-slaveholders. The small farmers moved westward in search of new and cheap land, thus bringing about a decline in the number of whites in middle Georgia counties. As the slaves were steadily increasing in number, there soon appeared in the eastern part of the cotton belt a number of counties with black majorities. Every census report showed that the number of black counties was increasing and a black wedge was being driven through the heart of the state. Beginning with Richmond county in 1800, the black area expanded in a southwesterly direction, reaching and embracing Early in 1840.

Professor Brooks also made the interesting point that the number of black counties has continued to increase since the civil war. In 1866 there were 44 counties with black majorities; in 1910, there were 96.



This Spring's Styles Display Footwear More Than Ever



WOMAN'S APPEARANCE this year rests largely upon the man who advises her regarding her footwear.

The aristocratic appearance of ladies of distinguished carriage may all be destroyed by poorly fitting or inharmonious footwear.

It is the pride of this establishment that our customers uphold the highest standards of foot dress wherever they appear. We know the secret of their triumphs — and impart the same refinement of foot lines to all who purchase here.

Our new stock for spring and summer invites your close inspection. Come in and see what we have to suit your new costumes.

Mail orders promptly and carefully attended to.

R. C. Black

35 Whitehall

"27 Years at the Same Stand"

Special sale of rugs



A Wednesday sale of rugs

Another shipment from our New York office of floor coverings bought *under price*, and offered at special concessions today on our third floor — an excellent opportunity to re-cover library, den, dining room and bed room.

Three attractive offerings here today

9x12 Wilton rugs, specially priced at

$31.75

--worth forty dollars. Orientals, Medallions and small figure patterns, rose, tan, green, Gobelin and two-tones.

9x12 Axminster rugs, specially priced at

$18.00

--worth twenty-five dollars. Spring designs, Persian styles; two-toned and florals, tans, Orientals, Reseda, Persians and fancies.

Very special, 9x12 Brussels rugs, $11.75

You'd expect to pay $15.00 for any of these--and you will find them pretty and practical. The patterns are new and pleasing.

Wiltons $31.75--Axminsters $18--Brussels $11.75. A great variety of each from which to make selection.

Keely Company

THE LUX YOU-RY FELT MATTRESS

AS DOWNY AS THE PETALS OF A ROSE

As fine a mattress as can possibly be built.

Every LuxYoury mattress carries a bond and guarantee of absolute satisfaction or your money back. You take no chances.

For Sale by All Dealers.

Price $15.00

Built by Hirsch & Spitz Mfg. Co., Atlanta, Ga.



Davison-Paxon-Stokes Co.

An Event You Will Not Want to Miss Today in the Downstairs Section

A Sale of Pretty Blouses at $1.00



Exactly as illustrated — dainty white Blouses of sheer, embroidered voile; low, V-neck, with narrow plaiting of white, and pretty tie effect of colored velvet ribbon; three-quarter or long sleeves. Most women will want several of these, for they are wonderful waists at $1.00.

There are several other equally pretty styles at the same price—$1.00.

Other Downstairs Specials for Today

New Silk Blouses at $2.75.

There are four particularly dainty and pleasing styles. Choose an all-white, or a pale tint—flesh, maize or rose—or a stripe effect; they have all the new style variations of neck, collar, shoulders and sleeves, and are garments of wonderful value at $2.75.

Specially Attractive Kimonos at $1.50

Made of pretty, cool-looking cotton crepes in the prettiest floral designs; empire style; a variety of pleasing colors to select from.

Children's 50c Rompers at 39c

They are new, and are made of Amoskeag gingham in pretty checks: Pink, blue, tan and lavender; they will be quickly chosen today at this price; 2 to 6-year sizes.

Some New Crepe de Chine Dresses That Will Go Quickly at $10

They are wonderful Dresses at the price we have put upon them. So prettily made, ruffled skirt, high girdle, low V-neck, trimmed with ecru lace—the colors are Copenhagen, navy, wistaria, brown, tango and black.

25c Voiles at 10c Yard

Blues, light and dark; several shades of tan and ecru.

40-inch white Rice Cloth for blouses and dresses; special at 15c yard.

Separate Skirts That Are Wonderful at $5.00

Many people are asking daily now for separate Skirts. These have just come, and are of particularly good style and value, at $5.00.

They are made with the popular double, flare tunic, and there are two materials to select from, all wool poplin and crepe; navy and black.

Girls' White Dresses for Easter —of $3 Value—at $1.00

These little Dresses came to us through a special purchase, otherwise they would be priced at $3, instead of $1. They are prettily made, of white lawn, embroidery trimmed; in 6 to 8-year sizes only.

A Little Lot of Boys Sample Suits Are Priced at $1.00 They Are $1.50 and $2.00 Suits

Just such Suits as we would sell regularly at $1.50 and $2, by reason of their good materials and style—these are Sample Suits, sold to us at a concession, and are going Monday at $1.

Russian Suits, made of galatea, madras, linen or seersucker, knickerbocker or straight leg trousers; 3, 4 and 5-year sizes.

Hosiery Specials

Two pairs of children's 15c Socks for 25c. White Socks, full fashioned—sizes 4 to 9.

Good white silk-boot Hose for women, full fashioned, 50c pair.

Men's silk Half Hose, black and colors, 25c pair.

Now is the Harvest of the small retailer -- Come and reap in Constitution Advertising Columns

SOCIAL ITEMS

Mrs. T. J. Wright continues seriously ill at her home on the Boulevard.

***

Mr. and Mrs. John Lockhart have leased an apartment in the Colonial.

***

Mr. and Mrs. James H. Whitley have moved into their new residence on Peachtree road.

***

Mrs. George Guernsey, state agent, D. A. R., of Kansas, will spend today in the city, the guest of Mrs. Sheppard W. Foster, on her way to Winston-Salem.

***

Mr. and Mrs. J. Calhoun Clark have returned from a visit to Charleston, S. C.

***

Mrs. Preston Arkwright will entertain the Order of Old-Fashioned Women today at her home.

***

Mrs. J. P. B. Allen, of Nashville, is the guest of Mrs. Virgil Perryman.

***

Mrs. R. O. Karlin and her sister, Mrs. Meredith, spent the week-end in La-Grange.

***

Mr. and Mrs. E. M. Clapp have moved to their new home in Ansley Park.

***

Mrs. Klatt Armstrong and son, Master Klatt Armstrong, are the guests of relatives in Waynesboro.

***

Mr. Grafton Johnson, of Indianapolis, returned home yesterday after spending several days in the city.

***

Miss Sue Crouch spent a few days in the city last week on her return from Miami, Fla., to her home in Morristown, Tenn.

***

Mrs. J. W. Woodruff has returned home after spending ten days in Macon with Mrs. T. N. Warren.

***

Mrs. Virginia Fain, of Knoxville, spent the week-end in the city, leaving Monday for New York.

***

Dr. G. V. I. Brown, of Milwaukee, is the guest of Dr. S. W. Foster.

The Misses Lambdin have moved to their new apartment, 75 East Seventeenth street.

***

Mrs. Lelia Tumlin Lyon, of Cartersville, will spend opera week with her daughter, Mrs. Charles F. Byrd.

***

Mrs. Arthur Hale Gordon and children will leave the middle of May for their summer home in New Hampshire.

***

The condition of Mrs. Joseph A. Bowen, who was operated upon last Wednesday at the St. Joseph infirmary, is decidedly improved, and it is expected that she will have an early recovery.

Wright Makes Demand For $13,862.64 Taxes of Union Tank Line

Comptroller General W. A. Wright has made demand upon the Union Tank Line, with offices at 26 Broadway, New York, for the taxes of this year and seven years preceding, the amount aggregating $13,862.64.

The Union Tank Line is a subsidiary corporation of the Standard Oil company.

Comptroller General Wright recently discovered that this concern has been doing business in Georgia without paying its taxes. Upon failure to obtain satisfactory return of the concern's property for taxation, he assessed the company's property at $346,566.

Unless the company protests and asks arbitration within twenty days the assessment becomes conclusive.

COBB COUNTY PRIMARY WILL BE HELD ON MAY 1

Marietta, Ga., April 7.—(Special.)—At a meeting of the Cobb county executive committee this morning the date of the Cobb county primary was changed from May 8 to May 1. Conflict of the date previously chosen with the Confederate Veterans' reunion was the cause of the change.

Prohibition for Alaska.

Washington, April 7.—Prohibition for Alaska was proposed today in a bill by Representative Falconer, progressive, of Washington.

Georgia Postmasters.

Washington, April 7.—The president today nominated these postmasters: Georgia—F. M. Meadors, Dahlonega, and E. A. Speir, Wadley.

First and Best Call for Supper

Try a Faust Spaghetti dinner once in a while—you'll surely enjoy it. Cook with red ripe tomatoes for about 40 minutes and serve with grated cheese. If you don't say this makes a rare feast, a fine, savory appetizing meal, you'll be a rare exception. A 10c package of this wholesome food makes a family dinner for seven—that's economy for you. Send for free recipe book.

5c and 10c packages. Buy today.

MAULL BROS., St. Louis, Mo.



HIS CASE HOPELESS MOST FRIENDS THOUGHT

Could Not Eat or Sleep. A Friend Advises Black-Draught, Which Does the Work

Pomeroyton, Ky.—This town is the home of Mr. A. J. Hughes, whose condition for five years was such as led him, as well as most of his friends, to believe that he could not recover.

Mr. Hughes now says: "I was down with stomach trouble for five years, and would have sick headache so bad, at times, that I thought surely I would die.

My condition was such that I could not eat or sleep. I tried many different medicines, but they did me no good.

Nearly all my friends thought I would die, but one of them advised me to take Thedford's Black-Draught. I followed his advice with but little faith.

However, I have now taken Black-Draught for three months, and can truthfully say that I am well.

I haven't had sick headache any more, and feel so thankful for what Black-Draught has done for me."

This reliable, vegetable remedy has been in successful use for three quarters of a century. To purify the blood, renew the appetite, regulate liver, stomach and bowels, we urge you to try it.

Why suffer, when the same relief that Mr. Hughes found, is within easy reach of you? At every drug store. Only costs one cent a dose. Try it. Begin today.

Garden Making Time's Here

At Hastings' is the place to get the best seeds and plants. Prompt and courteous attention and extra prompt deliveries. If you can't come to the store, telephone your order—Bell, Main 2568 and 3962, or Atlanta phone 2568.

Specials for Today

Blooming Hyacinths in pots—25c.

Boston Ferns—Beauties at 60c to $2.00.

Geraniums—All the popular colors, 15c each, 2 for 25c.

Salvia or Scarlet Sage—For bedding and display, 50c per dozen.

Coleus, bright and fresh, 50c per dozen.

Pansy Plants—Big, strong plants in full bloom, 50c per doz.

Canna Roots—The best French varieties, extra nice, 50c per dozen.

Dahlia Bulbs—Decorative and Cactus types, 15c each.

Sago Palm Bulbs, 15c per pound.

Tomato Plants, 25c per dozen.

H. G. Hastings & Co.

16 W. Mitchell Street

NEIGHBORING CITIES READY FOR SHRINERS

Savannah, Nashville, Chattanooga and Other Cities Arrange Programs.

Not only is Atlanta getting ready for the Shriners, with her "clean up and paint up" campaign and other plans. The whole southeast is preparing to welcome the visitors. Practically every city within a night's ride of Atlanta expects to entertain big crowds of Shriners and non-Shriners. Stop-overs in one or more of these cities are in the plans of practically every temple of North American Shindeldom.

Nashville is enthralled just now by her own clean-up campaign for the visitors. This was organized and started last month, and will reach its climax in the week beginning April 13. All rubbish is to be cleared away from alleys and back yards, and every dingy spot is to be covered with paint. A big street parade with brass bands at its head will march through Nashville's streets on April 14 to remind the citizens that the time for the spring cleaning in honor of the Shriners is at hand.

Al Menah temple, Nashville, is planning to entertain not less than sixty big delegations of Shriners. Lee Parish is the chairman in direction of these details. Al Menah will send its own crowd to Atlanta, joining the official escort of Imperial Potentate John W. Irwin when he passes through Nashville with Osiris temple, of Wheeling, W. Va., as a dance at the Hermitage on May 9 is one of the items in the Nashville program.

Chattanooga is not to be outdone by Nashville and Alhambra temple of that city is arranging great things for the three days preceding and the two days following the Imperial council's session in Atlanta.

Savannah is laying big plans for the visit of the Imperial council after it ends it work in Atlanta. Alee temple will be the official hostess of the occasion, but all the rest of Savannah is co-operating. Savannah will be the only other city than Atlanta where the imperial council as a body will be assembled.

Charleston, another historic point in Masonry and the nation's growth, will be visited by dozens of the caravans on their way to or from Atlanta. Many of them will come by sea to that port, or embark there on their way home, as others will come or go through Savannah by boat.

Augusta, Knoxville, Birmingham, Montgomery, Memphis and all other cities within easy reach of Atlanta, will share in entertaining the great multitude that will be concentrating upon Atlanta next month.

MISS MOTT IS ROBBED BY BOLD HOLD-UP MAN

Miss Manon Mott, a pretty telephone girl in the employ of the Southern Bell Telephone company, while on her way home at 328 Luckie street Monday night, was attacked by a well-dressed young white man who had followed her, himself in the shadows at the corner of Tabernacle place. The young white man grabbed her dress and pocketbook, and disappeared up the street.

The bandit wrenched her purse from her hand, Miss Mott holding on to it until the handle came loose. She held on to the rear of the youthful highwayman until he struck her arm and broke loose.

HIS UNUSUAL HEIGHT SAVED HIM FROM JAIL

Chicago, April 7.—His unusual height saved Long Tom, a negro, from being sentenced to a term in the house of correction on a minor charge. A tape measure proved Tom was 7 feet 11 inches tall.

"No, judge," said Long Tom when he was arraigned yesterday, "I didn't do anything wrong. I have led an honest life because if I did anything wrong I couldn't escape. If I want to the end of the world I couldn't dispose myself."

Long Tom was dismissed.

The Real Cause of Most Bad Complexions

It is a stern fact that no truly beautiful complexion ever came out of jars or bottles; the longer one uses cosmetics the worse the complexion becomes. Skin, to be healthy, must breathe. It also must expel, through the pores, its share of the body's effete material. Creams and powders clog the pores, interfering both with elimination and breathing. If women understood this, there would be fewer self-ruined complexions. If they would use ordinary mercolized wax instead of cosmetics, they would have natural, healthy complexions. This remarkable substance actually absorbs a bad skin, also unclogging the pores. Result: Every blemish, even younger under-skin is permitted to breathe and to defend itself. A beautiful new complexion gradually peeps out, one free from any appearance of artificiality. Get an ounce of mercolized wax at your druggist's and try it. Apply slightly like cold cream, for a week or so, washing it off mornings. To eradicate wrinkles, here's a marvelously effective treatment which operates naturally and harmlessly: Dissolve an ounce of powdered saxolite in ½ pt. witch hasel and use as a wash lotion.—(adv.)

STYLISH HATS.

Genuine Hemp, $3 and $2 values, at $1. White, black or color Aigrettes, Plumes and Paradise.

E. S. Fyre Millinery Co., 20 W. Mitchell St. The Busiest Spot on a Busy St.

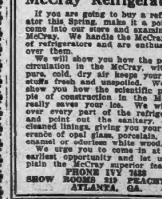

Headquarters for

McCray Refrigerators

If you are going to buy a refrigerator this spring, make it a point to come into our store and examine the McCray. We handle the McCray line of refrigerators and are enthusiastic over them.

We will show you how the perfect circulation in the McCray, with its pure, cold, dry air keeps your food stuffs fresh and unspoiled. We will show you how the scientific principle of construction in the McCray really saves your ice. We will go over every part of the refrigerator and point out the sanitary, easily cleaned linings, giving you your preference of opal glass, porcelain, white enamel or odorless white wood.

We urge you to come in at your earliest opportunity and let us explain the McCray superior features.

PHONE IVY 3626

SHOW ROOMS 512 PEACHTREE ATLANTA, GA.

JENKINSON ASSERTS NAME OF RED CROSS MUST NOT BE USED

The 100 Atlanta business firms and various other organizations that are styled under the name of "Red Cross" will have to seek another name for their concerns, or else suffer prosecution, according to Charles Jenkinson, director of the Atlanta division of the American Red Cross society, who is in the city to establish a branch of the Red Cross here.

Other than organizing a Red Cross chapter in Atlanta, which will be done Thursday night at the Piedmont hotel, Mr. Jenkinson is here to introduce a special course of lessons among the fire and police departments in the science of first aid to the injured. He has already appeared before the police and fire boards, and expects to have the city council pass an ordinance providing for the instruction of the police and fire laddies in the course.

Mr. Jenkinson has recently been engaged in bringing destitute Americans out of Mexico. "I have already transported 16,000," said he, "to this country."

Many Stores Robbed On Decatur Street Near Police Station

Many stores near police station on Decatur street were robbed some time during Monday night.

M. Abelman, who owns a grocery store at 17 Piedmont avenue, which is just around the corner from police station, within less than a stone throw, discovered, Tuesday morning, when he opened his place, that a window in the rear had been broken, and through it the robbers had carried away enough provisions to fill a wagon. He missed two and a half barrels of flour, three tubs of lard, one bag of rice and a sack of side meat.

George Asan, who runs a furnishing shop at 204 Decatur street, discovered Tuesday morning that the back window to his place was broken, and found missing from his stock, ten pairs of shoes, six boxes of socks and three ladies' dresses.

A note, which was evidently left by the robber, was found by J. A. Freedman, who runs a shoe store at 34 Decatur street, when he arrived at his store Tuesday morning, requesting him to leave some larger sizes as the ones taken were too small, and advising that he would call again. The storekeeper found lying in the entrance to his store six pairs of tan shoes and four pairs of black.

Mr. Freedman went out and tacked up a sign. The sign read: "This store closes at 7 o'clock during summer months."

AMERICAN NATION NO LONGER ENGLISH

New York, April 7.—The assimilation of the best traits of its heterogeneous human elements is making the United States the foremost modern nation, said Professor Hugo Munsterberg of Harvard university, today in an address to the American Society of Graduates of German Universities, in convention here. The professor expressed the belief that great progress in science, art and social culture would attend the material strides already made, and advised Germans in the United States to serve this objective wholeheartedly and not strain to preserve their national individuality.

Professor Munsterberg maintained that the American nation no longer was an English country, already having been modified by the component human constituents.

"The United States is assimilating the best characteristics of all the nationalities represented in its population," he said. "While men like myself and many of us, who have come to this country from our fatherland, cannot be expected to lose readily our native traits entirely, yet I believe that all who come to America should give up as much of their individual characteristics as is necessary to become truly American."

DEATH OF J. T. TUGGLE FOLLOWS THAT OF WIFE

The body of J. T. Tuggle will be laid side by side today with that of his wife. Her death preceded his only a few hours. They had been married for thirty years.

Mr. Tuggle was a well-to-do farmer of Wallace Mill road. He was 59 years old; his wife was 58. After a long illness Mrs. Tuggle died at 4:30 o'clock Monday night. Two hours later Mr. Tuggle retired to his room, saying he was tired and had a headache. In the morning he was found dead in his bed.

The couple is survived by five sons, William, Clyde, C. C., Roy and Dr. G. E. Tuggle, and by four daughters, Mrs. A. R. Houston, Mrs. J. H. Johnston, Mrs. E. A. Morgan and Miss Minnie Tuggle. Mr. Tuggle also leaves one sister, Mrs. Elisabeth Parks, of Birmingham.

The funeral will be a double one. It is to be held this afternoon. Interment will be in the cemetery of the Peachtree Baptist church.

TEN STEEL WORKERS DECIDE TO WALK OUT

Because a formal request for shorter hours had been refused them, ten steel workers in the Atlanta Steel company's plant walked out yesterday morning.

The report gained circulation that as many as sixty men had gone on a strike. Officials of the steel mills, however, denied this, saying that the number was only ten, and that operations had not been materially affected by the absence of the strikers.

All the strikers are union men. One of these, in explaining the situation, stated that the request had been presented to the officials of the concern and that all of the striking steel workers had shown up ready for work Tuesday morning in case the application had been granted. When it was denied, the ten men refused to work.

An arbitration will probably be made.

NEGRO RUSHED TO JAIL TO PREVENT LYNCHING

On the floor of a two-seated Pope-Hartford racing car which skimmed along the roads from Oakland, Ga., to Atlanta Tuesday afternoon, sat a negro prisoner, Charles Lawrence by name, charged with the murder of George Coleman, a negro foreman for the Morris Fertiliser company. The automobile tore up the miles because L. S. Crane, the Pope-Hartford agent who, for the occasion, had put it at the disposal of the county police, was in a hurry to get home for dinner. It went so fast that when it finally stopped the prisoner gave a sigh of relief and observed, with much gratitude, that the jail looked mighty good to him.

Lawrence and another negro named Jenkins stabbed Coleman to death in a dispute Sunday morning at the fertiliser plant. Lawrence was caught in Gainesville Monday night by the sheriff. Jenkins escaped into the woods. County Policeman J. O. McCrery was sent after him by Chief Mathieson and brought him back in Crane's machine.

WOMAN SHOT TO DEATH FOLLOWING FIRST VOTE

Chicago, April 7.—The wife of John Haegel, of Aurora, negro, is dead as a result of having cast her first ballot against saloons in the local option election today. Her husband said she voted "dry" without waiting for him to go with her to the polls and he slapped her. She became so angry, he said, that she shot herself. As the bullet had entered the back of the woman's head, Haegel was arrested.

WHO IS THE CHAIRMAN OF FIRE COMMITTEE?

Jesse B. Lee and Alderman J. R. Seawright Both Claim Honor of the Position.

Just who is chairman of council's fire committee is the question that is agitating folks around the city hall. If the matter were left to Councilman Jesse B. Lee, of the fifth ward, his reply would be, "I," whereas, if it were put up to Aldermen J. R. Seawright, of the first ward, he would decide with equal emphasis, "I'm it."

But there is a difference of opinion between Mayor Woodward, City Attorney Candler, Mayor Mayson and other officers of the city government. His honor, the mayor, decides that Alderman Seawright is the chairman, and wants him recognised as such, but City Attorney Mayson, who is the Moses of the city government, says that Councilman Lee is the chairman. So there you are.

It's a question of put up your money and pick your man.

Both Councilman Lee and Alderman Seawright hold appointments from the mayor to the chairmanship of the committee in question. Lee was appointed shortly after the death of Alderman R. Harwell. Seawright got his portfolio—if such it may be called—at the meeting of council Monday.

Hence, the fire committee is fortunately, or rather unfortunately, endowed or afflicted, with two chairmen.

Lee Will Hold On.

At the present writing the mayor and the fifth ward councilman are carrying rocks in their pockets. And because of this hostility Mayor Woodward is not desirous that Councilman Lee shall hold the place as big boss of the fire committee. Lee holds almost every other place on the important committees, and he says he is going to cling to the fire committee until hades freezes and he defies Mayor Woodward to oust him.

According to City Attorney Mayson, the mayor's appointments stand until the vacated by death, resignation or a forced vacancy. Councilman Lee is a husky person, and the prospects are that he will not soon tango hand-in-hand with the Grim Reaper. Furthermore, Councilman Lee likes his job as city councilman, and, therefore, it is not considered likely that he will give up his place just to satisfy the mayor.

Mayor Woodward contends that the chairmanship belongs to the first ward, and that by reason of the death of Alderman Harwell and the election of Alderman Seawright the place belongs to him. The mayor further contends that if the appointment of Alderman Harwell was wrong in the first place, so was the appointment of Councilman Lee in the second place.

Both Are Waiting.

Anyway, Councilman Lee and Alderman Seawright claim the honor of being chairmen. Both attended the meeting of the fire board Tuesday afternoon. There was no friction or anything of that sort. The issue was not raised.

But wait until something happens!

City Comptroller Goldsmith says he is going to recognize Councilman Lee as being chairman of the fire committee because the minutes show that he has an appointment from the mayor.

Councilman Lee signed vouchers amounting to more than $25,000 Tuesday, and the vouchers were honored. That only goes to show that he is still boss of the committee.

French Women Denied Ballot.

Paris, April 7.—French women have not the right to vote, according to a decision pronounced today by the court of cassation. The Women's Rights' League of France had tried to have its members register as voters for the coming elections and appealed to the court, which ruled against them.

Mitchel Names Wood.

New York, April 7.—Mayor Mitchel today appointed Arthur H. Woods, one of his secretaries, as police commissioner. Mr. Woods, a young Harvard graduate, former newspaper man, skilled investigator and several years ago a deputy police commissioner under Commissioner Theodore Bingham, will take office tomorrow.

2,300 VOLTS FAIL TO KILL LUNDELL; SITS UP AT MORGUE

Hartford, Conn., April 7.—Half an hour after his companions had carried him to an undertaker's morgue as dead, after touching a wire carrying 2,300 volts, Carl Lundell suddenly sat up, rubbed his eyes, and when he saw where he was he got down from the slab and hurried out of the place.

Lundell was at work on the Middletown bridge across the Connecticut river yesterday. When he touched the naked electric wire he plunged forward and fell to the floor of the structure. While he was being straightened out on the undertaker's slab, Lundell moved a leg and then sat up. He had been stunned only and after a few moments he had recovered sufficiently to leave the place and walk home unaided. He carried no mark of his experience except a burn on one hand.

FRANKLIN GETS YEAR IN THE ATLANTA PEN

Cornelius Franklin, negro, long time inmate of the Fulton county jail, arrested the latter part of February by Postoffice Inspector Morgannath, of Chief Inspector Barry's force, charged with taking from the parcel post mail at the Terminal station valuable packages, was yesterday given one year and one day in the Atlanta penitentiary by Judge Newman, of the United States court. Franklin was indicted by a federal grand jury March 9, and has been in the Fulton county jail since his arrest, awaiting trial.

GRAY HAIRED FOLKS ATTENTION!

Gray Hair Darkened Evenly. No Greasy Drugs. Harmless.

No matter how many other things have failed to restore color to your gray hair, no matter what your age or what caused your grayness, "Q-Ban" enables you to darken your hair to original color, vigor and charm. If hair is streaked with gray, white, faded or all gray, on retiring apply Q-Ban to hair and scalp like a shampoo. Let hair fall free and dry overnight. This treatment darkens the hair beautifully, evenly, naturally and produces that soft luster and appearance of abundance to the hair which makes the hair so fascinating and attractive, besides prevents dandruff, itching scalp and falling hair. Q-Ban is not sticky or mussy—delightful to use. Cannot injure or stain the most delicate scalp or hair. If you care for dark, thick, soft hair, free from grayness, make a personal trial of Q-Ban. It will please, delight and surprise you with dark handsome hair and lots of it. A large 7-ounce bottle sold and guaranteed for only 50 cents by Edmondson's Drug Stores, 11 N. Broad street, or 104 N. Pryor, Atlanta, Ga. Out-of-town people supplied by mail.—(adv.)

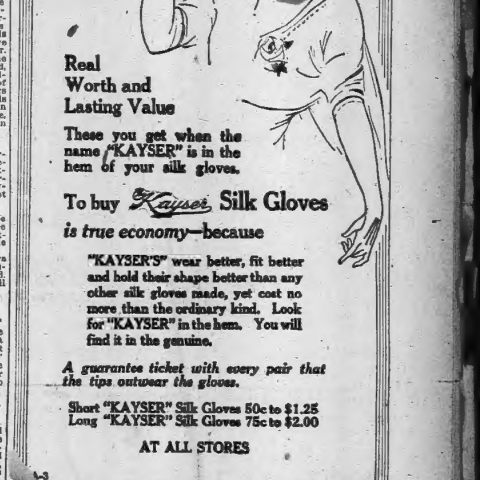

SILK Glove

Real Worth and Lasting Value

These you get when the name "KAYSER" is in the hem of your silk gloves.

To buy Kayser Silk Gloves *is true economy—because*

"KAYSER'S" wear better, fit better and hold their shape better than any other silk gloves made, yet cost no more than the ordinary kind. Look for "KAYSER" in the hem. You will find it in the genuine.

A guarantee ticket with every pair that the tips outwear the gloves.

Short "KAYSER" Silk Gloves 50c to $1.25
Long "KAYSER" Silk Gloves 75c to $2.00

AT ALL STORES

A-3

Georgia's Greatest Opportunity

"Constructive boosters are working toward an era of sugar-cured ham and overflowing bounties of hominy, of mountains of Georgia beef for home consumption and export, of soil reclamation and renovation, of progressive orcharding, trucking, pecan and peach culture, of better politics for the plain people, and less politics for the big absentee landlords."

A big program, but not a bit too big if you men of Georgia get together. That's what the Georgia Chamber of Commerce and the State Agricultural College are trying to bring about—coöperation of all the people. You have the natural resources; you have the brain and the brawn.

The biggest and most important movement in the history of the state is explained in full in the article

Down South The Boosters are Bringing Newcomers to Georgia

In This Week's Issue of

The COUNTRY GENTLEMAN

Five Cents the Copy, of All News Agents—On Sale Thursday. Or $1.50 a Year by Mail Direct, or Through Any Authorized Subscription Agent

Our Distributing Agent is

Julius Tennenbaum

27 Exchange Place Atlanta, Ga.

THE CURTIS PUBLISHING COMPANY

Independence Square, Philadelphia, Pennsylvania

Sports

DENT WILL HURL OPENING FRACAS

Frank Browning Is Second Choice to Face Nashville Vols at Ponce Next Tuesday—Game at 3:15.

Elliott Dent is Manager Billy Smith's choice to hurl against the Nashville Volunteers in the opening game of the Southern league season at Ponce de Leon Park next Tuesday afternoon.

Manager Smith made this announcement last night, with Frank Browning, second, in case anything happens to Dent's condition between now and the opening game. Both these twirlers are fit and ready to give any team a battle.

Joe Dunn will be on the receiving end of the battery, and unless something unforeseen happens to change present plans, the following will be the batting order that will face the Vols:

McConnell, second base; Jennings, shortstop; Welchonce, center field; Long, left field; Eibel, first base; Flanagan, right field; Lynch, third base, Dunn, catcher, and Dent, pitcher.

Tickets on Sale.

Manager Smith has also decided to start the opening game at 3:15 o'clock to allow ample time to play in case of delays on account of the tremendous crowd that is certain to be on hand.

Incidentally, tickets for the opening game will go on sale this morning at Tumlin's store. Box seats, grandstand seats and general admission tickets will all go on sale. Ladies' season tickets have been on sale for some time.

The chamber of commerce, the Ad Men's club and other local organizations are behind the opening day project and are going to unite in winging the opening day attendance trophy for the Crackers again this season.

Gordon Baseball Dates For Rest of Campaign Show Some Real Games

Barnesville, Ga., April 7.—(Special.) Sixteen more games remain on the baseball schedule of the Gordon institute for the present season, and in this list are some of the toughest games that a Gordon team has ever played.

Two series with Riverside, one in Gainesville and one in Barnesville; two with Georgia Military college, one in Milledgeville and one in Barnesville, and one series with Dahlonega here, are the most important games.

Professional teams, Cordele and LaGrange, will be played and the series is completed with a two-game series with the Wake Forest college.

Here are the dates:

April 10-11—Cordele at Cordele.
April 13-14—G. M. C. at Barnesville.
April 17-18—LaGrange at LaGrange.
April 22-23—Wake Forest at Barnesville.
April 27-28—Riverside at Gainesville.
May 1-2—Riverside at Barnesville.
May 4-5—Dahlonega at Barnesville.
May 11-12—G. M. C. at Milledgeville.

Will McKenzie Leaves Ansley Park Golf Club; Goes to Santa Barbara

Willie McKenzie, golf professional of the Ansley Park Golf club at Ansley Park, has resigned and left last night for California, where he will take a similar position with the Moon Ranch Country club at Santa Barbara, Cal.

Local golfers will regret Mr. McKenzie's leaving, but what is Atlanta's loss will be Santa Barbara's gain. Mr. McKenzie is a brother of J. H. McKenzie, professional of the Capital City Country club.

No successor at Ansley Park has been decided upon as yet.

Francis Gordon Brown Honor Award at Yale For Juniors Who Shine

New Haven, Conn., April 7.—In memory of Francis Gordon Brown, captain of Yale's great football eleven of 1901, a fund of $5,000 has been provided by his classmates for an honor award. Each year a medal will be given to the junior who most closely approaches the standards of intellectual ability, high manhood, capacity for leadership and service to the university set by Francis Gordon Brown."

TECH TRACK MEET

Class Teams Hold Big Field Day Friday.

Tech will hold a big interclass track meet on Thursday afternoons at Grant field.

There is great rivalry between the classes in the coming event, and as every class can turn out a large number of good men in the various contests, there should be plenty of action. The first event will be staged promptly at 2:30 o'clock.

Betterment

The Gillette people spend a fortune every year for blade improvements; experts working the year 'round on just this one feature. And it shows in the blades. Every new lot is better. Try these 1914 Blades, for instance.

KNOWN THE WORLD OVER.

DENT OR BROWNING, WHICH?

In Free Hitting Contest Bronchos Beat Crackers; Few Features But Hits

By Dick Jemison.

In a free hitting contest Tuesday afternoon, the Rochester Bronchos won from the Atlanta Crackers by the score of 7 to 6.

Outside of some good running catches by the outfielders of both teams, the hitting was all of moment to the ball game.

Rube Kissinger twirled for the Crackers. The former Memphis twirler had splendid control, so good, as he remarked, that "he was hitting their bats all afternoon."

The Bronchos collected thirteen bingles off his delivery, ten singles, two doubles and a triple in the collection. They pressed Rube right off the reel with blows, and continued hitting him throughout the game, winning it in the eighth.

Hughes Hit Hard.

Tom Hughes, former Cracker, twirled for the Bronchos, and was nicked for eleven bingles, eight singles and three doubles in the collection.

The Bronchos got off to the lead by tallying four runs in the opening session. They added another in the fourth. The Crackers got one in the second, tied the game in the fourth, when they counted four times, and took the lead in the fifth, with one counter. The Bronchos won the game when they tallied twice in the eighth session.

A great running catch in deep center by Welchonce, a fine play at third by Lynch, a couple of fast double plays by the Bronchos and the hitting of McConnell, Barrows and Smith were the only plays due more than passing mention.

How They Scored.

With one gone in the first inning, Jennings hooted Breen's tap, Barrow slammed one through McConnell for a single. Priest singled, scoring Breen. Schultz tripled, scoring Barrow and Priest, and Smith singled, scoring Schultz.

Lynch got a single to start the Crackers' third. Kissinger hit to Mc-Millan. When Breen let the throw get away, Lynch went to third and Kissinger to second. Lynch tallied when McConnell hit one through Schultz.

Smith hit a bang-up liner on the left-field foul line to open the Bronchos' fourth. He got two bases on it. He counted on Barrow's single to center.

Kircher opened the Crackers' fourth in the same manner, and counted when Eibel dropped a Texas leaguer in center for two bases. Flanagan hit to Breen, who tried to catch Eibel at third, but threw too late.

Crackers Tie It.

Lynch walked, filling the bases. Reynolds dropped a Texas leaguer in center for a cushion, scoring Kircher and Eibel and sending Flanagan to third. On a double play, Flanagan counted and Lynch went to third. McConnell scored both with a two-sacker over Barrow's head.

Welchonce smashed one through Schultz to open the Crackers' fifth. He counted when Eibel bounced one up against the right-field fence for two bases.

The Bronchos won it in the eighth. Barrow singled and stole third hit of the game and his sixth since spearing Cuthbert. Priest and Schultz were retired, but Smith came through with a scratch two-bagger over the right-field foul line, and both counted when Courtney hit a liner to center for one base.

The teams play the third game of the series this afternoon, starting at 3:15 o'clock. Elmer Lawrence will twirl for the Crackers with Munch catching. The Rochester battery has not been announced.

The Box Scores.

ROCHESTER—	ab.	r.	h.	po.	a.	e.
McMillan, ss.	5	0	1	2	4	0
Breen, 3b.	4	1	1	1	2	1
Barrow, cf.	5	2	3	4	0	0
Priest, rf.	5	1	1	1	0	0
Schultz, 2b.	4	1	1	2	3	0
Smith, lf.	4	2	2	2	0	0
Courtney, 1b.	4	0	2	9	0	0
Williams, c.	4	0	2	6	2	0
Hughes, p.	4	0	0	0	2	0
Totals.	39	7	13	27	11	1

ATLANTA—	ab.	r.	h.	po.	a.	e.
McConnell, 3b.	4	1	2	1	2	0
Jennings, ss.	5	0	0	2	0	1
Welchonce, cf.	4	1	1	3	0	1
Kircher, lf.	4	1	1	2	0	0
Eibel, 1b.	4	1	2	6	0	0
Flanagan, rf.	4	1	2	1	0	0
Lynch, 2b.	3	2	2	2	2	0
Reynolds, c.	4	0	1	6	1	0
Kissinger, p.	4	0	0	0	3	0
xRolland.	1	0	0	0	0	0
Totals.	37	6	11	27	8	1

Score by innings: R.
Rochester. . . . . 400 100 02x—7
Atlanta. . . . . 001 410 000—6

xBatted for Kissinger in ninth.

Summary—Two-base hits: Smith 2, Kircher, Eibel 2, McConnell; three-base hit: Schultz; double plays, McMillan to Breen to Courtney, Breen to Courtney; struck out, by Kissinger 5, by Hughes 1; bases on balls, off Kissinger 1; stolen bases, McConnell, McMillan. Time: 2:00. Umpire, Winters.

Eight Matches Are Played In Newspaper Golf Tourney

Good progress is being made in the play in the newspaper men's golf tournament at the Capital City Country club for the handsome silver trophy offered by Colonel Gentry and four other prizes.

Eight matches have been completed in the first round of play, which is scheduled to be finished tonight. It is probable, however, that two of the matches in the first round may have to be carried over until Thursday, as two of the contestants are out of the city on business.

The winners of the mashes up to date and the winners of all the matches in the first round will comprise the first flight and the losers going into the second flight. The pairings in each flight will be the same as they now come, the winners going out in a frame to themselves and the losers being dropped to a lower frame in the order drawn.

Other Prizes.

In addition to the Gentry trophy, which goes to the winner of the first flight, there will be a cup for the winner of the second flight, a driver given by A. G. Spalding & Bros. to the runner-up of the first flight; a MacGregor bramsie given to the runner-up in the second flight by Parks-Chamberlin-Hardwick company, and a suitable prize for the low net medal score.

All entrants are requested to turn over their scores for the first round to some member of the committee or to Mr. McKenzie, golf professional at the club, and to post the result of their matches on the bulletin board in the locker room.

Results.

The results of the matches played up until noon on Tuesday are as follows:

Will Hammond (4) defeated P. T. Barbour (18), 3 up and 2 to play.

Milt Saul (6) defeated Hank Price (12), 5 up and 4 to play.

J. Forbes (8) defeated E. Harris (13), 6 up and 5 to play.

Tom Akers (16) defeated Dick Jemison (9), 3 up.

Roy Small (5) defeated Homer George (24), 3 up and 2 to play.

R. Gray (15) defeated J. S. Cohen (16), 3 up and 2 to play.

S. Falvey (26) defeated R. H. Rowe (12), 1 up and 3 to play.

Mike Clotine (11) defeated Angus Parkerson (10), 1 up.

The figures in brackets denote the handicaps of the entrants, the difference between being the stroken allowed in each match.

With the completion of the first round, play will start at once on the second round, or the first round of play in each of the flights. Beginning with this round, stymies must be played. This rule was waived in the first round on account of medal play.

NATIONAL TENNIS

Play Has Reached the Semi-Final Stage.

New York, April 7.—In the national court tennis championship play at the New York Racquet and Tennis club today, the first round of the tournament was completed when Lawrence Waterbury forfeited to W. H. T. Hubbard, of Philadelphia. Waterbury was ill and was unable to play.

In the second round, Pierre Lorillard, Jr., of Tuxedo, defeated G. W. Wightman, Boston athletic association, 6-1, 6-5, 6-2. C. T. Russell, of the Boston Tennis and Racquet club, defeated Fulton Cutting, New York Racquet and Tennis club, 6-5, 6-3, 6-2.

In the final match of the day's play, Charles E. Sands, New York Racquet and Tennis club, defeated Philip Hamilton, Boston Tennis and Racquet club, 6-5, 6-2, 7-5. The semi-final round will be played tomorrow.

Alpine waterfalls could supply enough power to operate all the railroads of Switzerland in the opinion of engineers who have instigated the question for the government.

SOUTH ATLANTIC

Peaches 11, Foxes 4.

Macon, Ga., April 7.—Voss' superb pitching, giving up only five hits, backed by the hitting of his teammates, two second fourteen bingles, enabled Macon to some back today, defeating Columbus by a score of 11 to 4.

Fox tried two pitchers, Lindley and Ware, Williamson and Blair. Both were lammasted as well by the local club.

Gonzales, the Macon Cuban, and Bowden, the University of Georgia player, broke in fine today, each registering three singles. Munn got two doubles. Ford did feature work at second for Macon.

Score by innings: R. H. E.
Macon. . . . .000 000 407 11x—11 14 1
Columbus . . . .001 002 000—4 5 2

Batteries—Voss and Gonzales; Williamson, Blair and Kimbell. Time, 1:40. Umpire, Pender.

Gamecocks 16, Tourists 9.

Augusta, Ga., April 7.—Columbia team had no trouble playing rings around Augusta this afternoon, and hammered both Andrews and Bruner all over the lot. Every Columbian, except Kuhlman, fattened his hitting average all the way from 1 to 4. Holland getting a double, a triple and two singles. Winchell was in excellent form and kept Augusta guessing, only two hits well scattered. Team work was consequently absent in the local team.

Score by innings: R. H. E.
Columbia . . . .310 402 015—16 18 2
Augusta . . . . .000 201 006—9 11 4

Batteries—Winchell and Braun; Andrews, Bruner and Fisher. Time, 2:05. Umpires, Vetter and Collins.

Gulls 4, Indians 2.

Charleston, S. C. April 7.—In a slow and listless game Charleston defeated Savannah here today, 4 to 2. The visitors were decidedly off-color in their fielding, which with bunched hits gave the home team an easy victory. Cooney was knocked out of the box in the fifth inning. The batting and fielding of Shortstop Cain, for the locals, was a feature of the contest. Marshall got the only extra base hit, a double when he hit it right field in the fifth bounced off the fence top. A base on balls, a batter hit and an error gave the champions their two runs in the second inning.

Score by innings: R. H. E.
Charleston . . . .010 020 00x—4 7 1
Savannah . . . .000 002 000—2 6 1

Batteries—Eldridge and Marshall; Cheney, Caspary and Smith. Time, 1:46. Umpire, Moran.

Babies 2, Scouts 0.

Albany, Ga., April 7.—Albany won the second game of the series from Jacksonville today by the score of 2 to 0. South, pitching for Albany, was in rare form for five innings, allowing only two men to reach first base. At the start of the sixth he hurt a ligament in his arm and was relieved by Morrow, who held the visitors scoreless. Albany scored her first run on a lucky scratch hit, the second being earned. Pierson worked a nice game for the victors.

Score by innings: R. H. E.
Albany. . . . .000 100 10x—2 8 2
Jacksonville . . . .000 000 000—0 3 2

Batteries—South, Morrow and Wells; Pierson and Cuelo. Time, 2:00. Umpire, Lauson.

YELLOW JACKETS WIN FROM MEDICAL TEAM

Jackets Score Second Win of Season Over Them, But Get Big Scare.

By Hal Reynolds.

For the second time this season Tech came out winner against the Atlanta Medical college, when they downed them yesterday afternoon, at Grant field, by a 6 to 4 count.

Tech apparently had the game sewed up until the seventh, when the Medicos succeeded in pushing four tallies over the plate. The Medicos' lead was not kept long, however, as Tech scored five runs in the next inning.

The Jackets had a close call in the ninth inning, when the Medicos got three men on with but one man down. Fetner tightened up and retired the next two batters on pop-ups.

Golding pitched masterful ball for the Medical college. He allowed but six widely scattered singles, and had he had seven men—an altogether creditable performance.

Tech used four twirlers throughout the game. "Smoky" Eubanks occupied the mound for two innings, and showed up strongly. He yielded but one hit and struck out two men.

Witherington and T. Montague led the Tech batters with two safe swats apiece.

Score by innings: R. H. E.
A. M. C. . . . .000 000 400—4 6 5
Tech . . . . .100 000 05x—6 8 1

Batteries—Golding and Parker; Garlington, Eubanks, Burdick, Fetner and Witherington.

KILLIFER DECISION IS BEING HELD BACK

Will Not Be Returned for Several Days at Request of Counsel.

Grand Rapids, Mich., April 7.—Decision in the suit brought by the Chicago Federal league club to enjoin Catcher William J. Killifer, Jr., from playing with the Philadelphia National league club or any club except the Chicago Federals will not be returned for several days, according to an announcement made by Judge Clarence W. Sessions in the United States court here today. It had been expected the decision might be forthcoming today.

Judge Sessions explained today that the opinion was ready to be filed, but that he held it back at the telegraphic request of counsel for both the Chicago Federals and the Philadelphia Nationals, who claimed they had more authorities to cite in behalf of their contentions. The authorities will be cited by the judge said, and there will be no further hearing in court.

Why He Jumped Back.

Chicago, April 7.—An offer of an increase in salary of $666 a year was the reason why William Killifer, the baseball catcher, jumped back to the Philadelphia National club after having signed a Federal league contract, according to a statement today by Vannes A. Gilmore, president of the Federal league. The difference of $666 marks the breaking of the Federal league contract, let to the first defensive legal fight between organized baseball and the new league, which has asked the federal court at Grand Rapids, Mich., to enjoin Killifer from playing with the Philadelphia club. Gilmore said Killifer's contract with the Federal league club called for the payment of $17,500 for three years' playing. The contract Killifer later signed with the Philadelphia club called for the payment of $19,500 for a like period, according to Gilmore.

GATE CITY LEAGUE ELECTS OFFICERS

The Gate City league has elected officers for the coming season as follows:

A. G. Moseley, of the Associated Grocers' team, as president; Mr. Brooks, of the Chelsea Market company's team, vice president, and M. Manasse, of The Journal team, secretary.

The new organization plans on Wednesday afternoon from May 20 to September 1. The league to date has corralled four fast amateur teams, and is anxious to have two more fast teams to enter the newly organized league.

The next business meeting of the new league will be held at 119 Peachtree, Thursday, at 7:30 p. m., and there are any fast amateur teams that would like to enter the league for the coming season, their representative will please be present at the next meeting or communicate with A. G. Moseley, Bell phone Ivy 1476.

ALLEGED BOOKMAKERS TAKEN AT JAMESTOWN

Richmond, Va., April 7.—Thirteen reputed bookmakers were arrested at the track of the Jamestown Jockey club this afternoon, charged with gambling. The arrests were made on orders from Governor Stuart, who announced last night that very effort would be made to prevent gambling at Virginia race courses.

Twenty special policemen, sworn in on orders from the governor, raided the betting ring during the third race today and are said to have taken charge of $5,000 found in the possession of alleged bookmakers and related to have been placed on entries in the races.

Attorney General Pollard was present at the Jamestown course today and directed operations against the alleged gambling. He was instructed tonight by the governor to make further arrests tomorrow if gambling was attempted.

Coffey vs. Wells.

New York, April 7.—Arrangements have been completed for a fight between Jim Coffey, the "Dublin giant," and Bombardier Wells for the heavyweight championship of Great Britain, according to private cable. June 29 has been set as the date. The contest will be held in London.

FARRELL'S DECISIONS

Auburn, N. Y. April 7.—Chairman John M. Farrell, of the national board of arbitration, today gave out the following baseball decisions:

The Virginia Mountain league, embracing territory of Charlottesville, Clifton Forge, Covington and Staunton, Va., has qualified for membership in class D. The franchise and players of the Selma club, of the Cotton States league, have been transferred to the Georgia-Alabama league.

Services awarded:

Munn and Pace to Macon; Hanley to Mobile; Harris to Selma.

Claims allowed:

Great Bend against Wichita, in re Player Smith.

Claims disallowed:

Tydeman against Valdosta, Ga.; Kuhn against Columbus, Miss.

The matter of the Wausau franchise is dismissed.

Edited By DICK JEMISON

BOYS' HIGH, TECH HIGH AND G. M. A. WINNERS

Stone Mountain, Marist and Donald Fraser Lose Battles. All Games Close.

In the second round of play yesterday afternoon Tech High, Boys' High and G. M. A. won out, while Donald Fraser, Stone Mountain and Marist college were the losers. In nearly every case the games were hotly contested from start to finish and the outcome always in doubt from start to finish.

Boys' High Downs Marist.

By the count of 6 to 4 Boys' High was returned victor over Marist college Thursday morning in the fastest close game of ball played on the Marist diamond. Both Wimpy and Wooley, the two High school twirlers, showed considerable stuff, and with the exception of the first round held Marist scoreless.

Boys' showed a great improvement over their playing against Stone Mountain last Monday and demonstrated the fact that they are not yet to be counted out of the running.

Score:	R.	H.	E.
Marist	300 000 000—3	5	7
Boys' High	000 000 06x—6	8	1

Batteries: Brock and Hubert; Friddell, Warwick and Weaver and Stone.

G. M. A. Won Over D. F.

Due to the many errors Donald Fraser bobbled the ball and to the numerous times their players clouted the ball, G. M. A. won a close game from Donald Fraser by the score of 14 to 13.

J. Schenck played the best ball for G. M. A. with three hits and a couple of four trips to the platter. One of these was a triple and one a double. All the runs to his credit came at opportune times for G. M. A.

Score by innings:	R.	H.	E.
Donald Fraser .	221 000 000—7	9	9
G. M. A. . . .	240 020 04x—14	10	4

Batteries: Pollock and Burgess; Smith, Jones and Gato.

Tech High Wins Opener.

Tech High's baseball team down to the Mountain City Tuesday afternoon and conquered the mountain lads by the count of 8 to 7. The game was fast throughout and both sides uncorked several sensational plays.

Parks pitching for Tech High, had the situation well in hand, only out of his hands for the first few rounds, and in that time his teammates made enough runs to win the game for him.

Meyers starred with the willow for Tech High, getting three safe clouts out of six times at bat. Hooper, Harland and Bedell also played well for Tech High.

For Stone Mountain the playing of Burch and Graham was the best. Burch connected safely for two wallops, while Graham stung the horsehide for two clouts also.

Score by innings:	R.	H.	E.
Tech High . . .	231 240 000—12	12	5
Stone Mountain.	000 022 210— 7	7	2

Batteries—Parks and Mooper; Hall, Dunagan and Gibson.

STANDING OF CLUBS

South Atlantic League.

CLUBS.	W.	L.	P.C.
Columbia.	2	0	1.000
Columbus	1	0	.500
Jacksonville	1	0	.500
Savannah	1	1	.500
Macon	1	1	.500
Albany	1	1	.500
Charleston	0	1	.000
Augusta	0	2	.000

TODAY'S GAMES

South Atlantic League.

Columbia in Augusta.
Savannah in Charleston.
Jacksonville in Albany.
Columbus in Macon.

Exhibition Games.

Rochester in Atlanta.
Toronto in Rochester.
Tanks v. Philadelphia in Philadelphia.
Athletics v. Cincinnati in Detroit.
Cincinnati in Detroit.
Detroit Seconds in Evansville.

College.

Georgia v. Michigan in Athens.
Louisville v. Kentucky in Charlottesville.
Ohio State v. Kentucky State in Lexington.
Illinois v. Mississippi A. & M. in Starkeville.
Giants v. Tennessee in Knoxville.
Davidson v. Trinity in Durham.

YESTERDAY'S RESULTS

South Atlantic.

Macon 11, Columbus 4.
Albany 2, Jacksonville 0.
Columbia 16, Augusta 9.
Charleston 4, Savannah 2.

EXHIBITION GAMES

Billikens 11, Thomasville 2.

Thomasville, Ga., April 7.—(Special.) Montgomery made eleven runs this afternoon while the Georgia State champions were getting two.

Terry and Embry, of the locals, were rapped hard, while Hendricks, of the visitors, featuring with four hits in as many times at the bat and the entire team running bases in big league style. The visitors played errorless ball, while the locals bobbled three times.

Score by innings: R. H. E.
Montgomery . . . 003 050 20x—11 14 0
Thomasville. . . . 001 000 010— 2 3 3

Batteries—Hendricks and Gunn; Baker and Kleinow; Day, Embry and Dudley and Wilkes.

Athletics 2, Phillies 1.

Philadelphia, April 7.—The Philadelphia Nationals had the local American team shut out until the eighth inning today when the Athletics tied the score and won out in the ninth, 3 to 1. The world's champions got one run off Alexander in the five innings he pitched, but they were stands three to one in favor of the Athletics.

Score. R. H. E.
Nationals 1 8 0
Americans 2 6 1

Batteries: Alexander, Jacobs and Killefer and Burns; Shawkey, Pennock and Lapp.

Dodgers 5, Yanks 4.

Brooklyn, N. Y., April 7.—The Brooklyn Nationals opened up the spring series with the New York Americans today, winning 5 to 4. Reulbach and McHale were about equally effective.

Score by innings: R. H. E.
New York . . . . . 100 200 100—4 8 1
Brooklyn . . . . . 101 011 10x—5 8 1

Batteries: McHale and Sweeny; Reulbach and Miller. Umpires, O'Brien and Emslie.

Merkle Hits Homer.

New Orleans, April 7.—Fred Merkle's home-run drive over left field fence netted the New York Nationals' first team in fourth consecutive victory today over the New Orleans Southern Association team, the score being 7 to 0. The long hit was secured in the second inning while Raggy was pitching. Merkle later hit for three bases and also secured a single, his batting featuring the fast and errorless contest. Pitcher Art Fromme was invincible, twenty-seven batsmen facing him in the nine innings and not reaching second base. Three safe hits were secured by the batsmen, two of the batsmen who followed hit into double plays in every case.

Score: R. H. E.
New York. 1 3 0
New Orleans. 0 0 2

Batteries—Fromme and Meyers; Bagby, Glavenich, Gudger and Adams.

Naps 6, Barons 1.

Birmingham, Ala., April 7.—The Barons were defeated in the final pre-season game of the spring here this afternoon by the Cleveland team of the American Association, the final score being 6 to 1. The game was closely contested up until the sixth inning, when the Spiders sewed up the conflict by scoring three runs.

Score: R. H. E.
Cleveland 4 9 0
Birmingham 1 6 0

Batteries—Baskette, Brenton and Roth and DeVogt; Gregory, Brown and Tragesser.

COLLEGE GAMES

T. D. A. S. 12, Thompson 8.

Granite Hill, Ga., April 7.—(Special.) In a hard fought battle Monday afternoon the Tenth District Agricultural school defeated the Thompson High school by the count of 12 to 8. Gheesling, pitching for Thompson, gave up thirteen safeties and struck out five men. Hill, of Granite Hills, struck out eleven men and gave up six hits. Etheridge, relieving Hill in the eighth, struck out two, and gave up no hits. The Aggies out-played their opponents in every point of the game except in getting hit by pitched ball. Mr. Farr was umpiring.

Batteries—Granite Hill, Hill, Ethridge and Gulli; Thompson, Gheesling, Ivey, Umpires, Bruce and Farr.

At Wake Forest—Wake Forest 1, University of North Carolina 2.

At Elon, N. C.—Elon College 7, Weaver College 2.

Michigan 7, Alabama 4.

Tuscaloosa, Ala., April 7.—(Special.) Alabama showed some reversal in form here today and held the strong Michigan team down to a score of 7 to 4.

The crimson nine out-hit and outfielded the visitors, but through rather ragged team work and some very poor errors of judgment suffered themselves to be defeated.

The only feature of the game was the hitting of Bachus for Alabama, who annexed a home run and two clean singles out of four trips.

Sisler, for Michigan, batted out a home run over the center field canvas, one of the longest hits ever seen on the local diamond. Wells, for Alabama, hit a two-bagger. Alabama this year has so far proved quite a disappointment to the local fans and great improvement must be shown if they are to be real contenders for the southern championship. W. P. U. comes tomorrow for one game.

Score by innings: R. H. E.
Michigan . . . . . 220 020 010—7 8 4
Alabama . . . . . 102 000 010—4 7 4

Batteries—Priester and Davidson; Madison, Smith and Wells.

Michigan 7, Alabama 4.

Tuscaloosa, Ala., April 7.—In a listless game this afternoon the University of Michigan defeated the University of Alabama by a score of 7 to 4.

The score: R. H. E.
Alabama 4 10 4
Michigan 7 8 1

Batteries—Smith and Wells; Quaintance, Davidson and Mattison.

Grammar League Results

SOUTH SIDE.

Hill Wins.

In a slow and uninteresting game, Hill defeated Walker Tuesday afternoon, 7 to 1.

Score by innings: R. H. E.
Walker . . . . .010 000 0—1 2 3
Hill . . . . . 100 020 x—7 10 1

Batteries: Self and Wood; Peacock and Green.

Fraser Treasures Formwalt.

After winning five games in a row, Formwalt went down in defeat before Fraser Tuesday afternoon by the score of 7 to 1.

Score by innings: R. H. E.
Formwalt. . . . . 000 10—1 5 5
Fraser. . . . . 311 2x—7 7 0

Batteries: Wallace and Smith; Fraser and Thompson.

NORTH SIDE.

Davis 10, Ivy 4.

Taking a five-run lead at the start, Davis defeated Ivy Friday.

Score by innings: R. H. E.
Ivy . . . . . 011 000 2— 4 7 5
Davis . . . . . 501 004 x—10 16 1

Batteries: Jones and Smith; Ragsdale and Mills.

Tenth Loser.

By the score of 6 to 1, Edgewood defeated Tenth Tuesday. The pitching of Johnston featured.

Score by innings: R. H. E.
Tenth. . . . . 010 000—1 2 2
Edgewood . . . . . 201 03x—6 7 0

Oakland Wins Easily.

In a very slow four-inning game, Oakland defeated Boulevard 13 to 1.

Score by innings: R. H. E.
Boulevard . . . . . 010 0—1 0 4
Oakland. . . . . 512 5—13 7 0

Batteries: E. Bailey and McLaughlin; McLaughlin and Baker.

Easy Type Roadster Seats

Trimmed and ready to place on your car.

Write for Prices

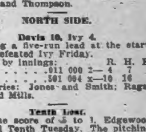

ATLANTA AUTO TOP AND TRIMMING CO. Atlanta, Ga.

SANTAL-MIDY

These tiny Capsules arouse the kidneys to healthy activity, relieve backache, bladder troubles and Infectious Itch.

Panamas Cleaned, Best Work. BUSSEY, "The old hat man" 28½ Whitehall.

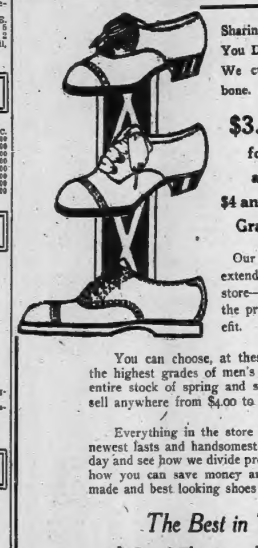

Sharing Shoe Profits With You Doubles Sales For Us. We cut every pair to the bone.

$3.45 for all $4 and $4.50 Grades

$4.45 for all $5 and $6 Grades

Our PROFIT-SHARING extends to the patrons of the store—wherever we can cut the prices you get the benefit.

You can choose, at these remarkable values, the highest grades of men's shoes, pick from our entire stock of spring and summer Oxfords, that sell anywhere from $4.00 to $6.00.

Everything in the store is of the latest style, newest lasts and handsomest leather. Come in today and see how we divide profits with the public—how you can save money and yet wear the best made and best looking shoes made for men.

The Best in Town at $3.45 and $4.45

6 Peachtree Street

Hartman's "FURNISHER TO MEN"

OUR ENGINE THE HEART OF THE Van Winkle Truck



is practically indestructible.

It is built for hard usage and in every detail allowance is made for overloading and overspeeding in the hands of careless and ignorant drivers. Forged, welded, fused into the metal of every engine is the experience of forty-five years of machinery building.

Write for catalogue.



VAN WINKLE MOTOR TRUCK CO. 1130 Candler Bldg., Atlanta, Ga.

NEW HIGH GROUND MADE BY COTTON

May Contracts Sell for $6.35 a Bale Above Low Records of March — Spot Cotton Quiet.

New York, April 7.—Cotton made new high ground for the movement today with May contracts selling at 13.99, or $6.35 a bale above low records of March. General business did not prove to be particularly active, but there was fresh buying of new crop positions on the outlook for unfavorable weather and lower temperatures south, and at times there appeared to be an excited demand from old crop shorts.

One of the most sensational incidents of the day was the effort of a local broker to execute a buying order for 100 bales of July cotton at 13.50, or up to 13.60, or 75 points above yesterday's closing figures, before it was executed. Later, April was offered at 13 points on active months, and prices appeared to be very nervous late in the afternoon, and rumors that cotton was to be brought here from Liverpool appeared to add to their uneasiness, as suggesting that leading spot interests were finding it difficult to bring cotton from the south.

Closing prices were firm at a net gain of 49 points on April and of 16 to 25 points on active months. April now has been without any special feature, and it is not supposed that there is any interest of consequence in the situation.

The market opened steady at an advance of 5 to 7 points on Liverpool cables, reports of good southern spot demand and the unsettled weather map. There was some irregularity during early trading, but comparatively narrow estimates for the day encouraged demand, part of which appeared to come from the same interests covering and bond buying May and July contracts for the past three or four weeks.

Some of the late buying was sold on the advance, but last prices were within a point or two of the best. Bullish British board of trade returns helped the afternoon advance, while private cables attributed the relative firmness of Liverpool to the increased activity of manufacturing. Bullish hedges against 9,000 bales of spot cotton received by fire, and continental buying of the new crop months. There was also a private cable reporting that ocean freight room had been chartered for 10,000 bales from Liverpool to New York.

Spot cotton quiet; middling uplands, 13.40; gulf, 13.65. No sales.

COTTON MARKETS.

Atlanta April 7.—Cotton steady; middling, 12¾.

Port Movement.

Galveston—Steady; middling, 12¾; net receipts, 7,433; gross receipts, 7,897; sales, 190; stock, 140,000; exports, 7,433.

New Orleans—Steady; middling, 13 3-16; net receipts, 8,310; gross receipts, 8,310; sales, 1,635; stock, 353,991; Great Britain, 4,969.

Mobile—Quiet; middling, 12 13-16; net receipts, 728; gross receipts, 728; sales, 100; stock, 24,121.

Savannah—Steady; middling, 12¾; net receipts, 8,791; gross receipts, 8,791; sales, 669; stock, 76,281; consolwise, 1,443.

Charleston—Steady; middling, 13 1-16; net receipts, 304; gross receipts, 304; stock, 16,885; consolwise, 1,011.

Wilmington—Quiet; middling, 12 13/16; net receipts, 581; gross receipts, 581; stock, 23,820.

Norfolk—Steady; middling, 12¾; net receipts, 413; gross receipts 413; sales, 682; stock, 31,000; consolwise, 1,000.

Baltimore—Nominal; middling, 13¼; gross receipts, 669; stock, 8,256.

New York—Quiet; middling, 13.40; gross receipts, 3,235; stock, 121,190; Great Britain, 11; consolwise, 3,813; exports, 3,824.

Boston—Quiet; middling, 13.40; net receipts, 109; gross receipts, 975; stock, 13,000; Great Britain, 1,915; continent, 511; consolwise, 3,996.

Philadelphia—Quiet; middling, 13.85; stock, 3,993.

Various—Stock, 723,172.

Total visible Treasury, at all ports, net, 16,560.

Consolidated, at all ports, net, 48,184. Total since September 1, at all ports, net, 8,498,215.

Interior Movement.

Houston—Steady; middling, 13; net receipts, 2,541; shipments, 2,197; sales, 2,266; stock, 51,544.

Augusta—Steady; middling, 12¾; net receipts, 886; shipments, 1,282; sales, 506; stock, 42,000.

Memphis—Steady; middling 12¾; net receipts, 2,535; shipments, 5,668; sales, 2,800; stock, 116,256.

St. Louis—Steady; middling, 13¼; net receipts, 1,847; shipments, 1,447; stock, 32,815.

Cincinnati—Net receipts, 1,798; shipments, 1,417; stock, 15,616.

Little Rock—Quiet; middling, 12¾; net receipts, 281; shipments, 2,889; stock, 69,913.

Totals—Net receipts, 5,660; shipments, 14,819; sales, 8,332; stock, 462,434.

New Orleans Cotton.

New Orleans, April 7.—The price of cotton worked to higher levels today on buying stimulated by good cables and bullish reports from the Manchester market. Private cablegrams stated that Russian and continental spinners were buyers in Liverpool, while trade journals discussed alleged shorts in this market, with the result that a demand was started which set the ring found difficulty in supplying.

The market opened at the advance and at the highest for the trading months were 18 to 24 points over the previous day's closing. The close was within a point of the highest. Weather conditions were the best known at improvement, but this resulted in very little short selling.

Spot cotton steady, ¼ up; middling, 13 3-16; sales on the spot, 1,635; to arrive, 416; good ordinary, 10 9; strict good ordinary, 11 9; low middling, 12 5; strict low middling, 12 13-16; middling, 13 3-16; good middling, 13; strict good middling, 13 4-16; receipts, 2,310; stock, 353,991.

Liverpool Cotton.

Liverpool, April 7.—Cotton spot, easier; good middling, 7.71; middling, 7.39; low middling, 6.83. Sales, 14,000; speculation and export, 1,000. Receipts, 15,800. Futures very steady.

	Prev.	Open.	Close.
April	7.01	7.01	7.01
April-May	6.81	6.86@	6.81
May-June	6.72	6.77@	6.73½
June-July	6.72	6.77@	6.73½
July-August	6.68	6.73@	6.69½
Aug.-Sept.	6.65	6.69@	6.65½
Sept.-Oct.	6.50	6.54@	6.50½
Oct.-Nov.	6.39	6.43@	6.39½
Nov.-Dec.	6.34	6.38@	6.34½
Dec.-Jan	6.31	6.35@	6.31½
Jan.-Feb.	6.31	6.35@	6.31½

John F. Black & Co.

New York, April 7.—(Special.)—The bulls had things all their own way in the cotton market today. The local bulls began their buying in Liverpool, and this caused that market to come better than done. They never let up buying until the close, and closed the market firm and with May 39 points, July up 11 points, and new crop months 13 to 15 points higher than yesterday. There was rather too much bullish talk for a healthy market. There was no news today to serve as an excuse for the advance and it is largely the result of the aggressiveness of a few interests. On an advance forced in this manner it requires a good idea to take down long profits. Liverpool is due to come to us for a good deal of cotton today.

Coffee was very dull and closed 4 to 5 points down.

Hester's Statement.

New Orleans, April 7.—Secretary Hester today issued a statement of weights at 10:00 a.m. 386,597 bales of cotton handled outside of the cotton belt during the months of September to March inclusive showing an average per bale of 526 15-100 against 525 49-100 for the same period last year.

Sugar and Molasses.

New York, April 7.—Raw sugar steady; molasses sugar 3.77; centrifugal 4.03. Refined quiet.

Molasses steady.

RANGE IN COTTON OPTIONS.

Ranges in New York Cotton.	Open	High	Low	Last Sale	Close.	Prev. Close.
April						12.92
May	12.93	13.99	12.91	13.76		12.91
June						12.80
July	12.96	13.50	12.93	13.50		12.94
Aug	12.96	12.96	12.92	12.94		12.87
Sept						12.60
Oct	11.69	11.76	11.66	11.76		11.77
Dec	11.71	11.80	11.69	11.79		11.80

Closed firm.

BONDS.

U. S. 2s registered	...
do. reg. 2s coupon	...
U. S. 3s registered	101½
do. 3s coupon	101½
U. S. 4s registered	102½
do. 4s coupon	112
Panama 3s coupon	100
American Agricultural 5s	100
American Cotton Oil 5s	99½
American Tel. and Tel. cv. 4½s	97½
American Tobacco 6s	119½
Anaconda gen. 6s	100
Atlantic Coast Line col. tr., 4s	86
Atlantic Coast Line and Ohio cv. 4½s	91½
Central of Georgia	104½
Central of Georgia 5s	100
Chesapeake & Ohio cv. 6s	97½
Chicago, R. I. & Pac. Ry. James 4s	75
Chicago, Mil. & St. Paul cv. 4½s	101½
Chicago, R. I. & Pac. R. R. col. 4s	74½
Erie gen. 4s	74½
Illinois Central ref. 4s bid	87½
Louisville and Nashville Un. 4s	89
Liggett & Meyers 5s	102
Mexican 4s	71½
Missouri, Kan. and Texas 1st 4s, bid	80½
New York Central gen. 3½s	86
N. Y. N. H. and Hartford cv. 3½s	107
Norfolk and Western cv. 6s	110½
Northern Pacific 3s	80½
Pennsylvania cv. 3½s (1915)	100½
Reading gen. 4s	87½
Republic Iron and S. 5s (1940), bid	85½
St. Louis and San Fran. ref. 4s	75½
Seaboard Air Line adj. 5s	76½
Southern Bell Telephone 5s	100
Southern Pacific cv. 4s	87½
Southern Railway 5s	91½
do. gen. 4s	74½
Texas Company cv. 6s	104
Texas and Pacific 1st, bid	101½
Union Pacific 4s	96
U. S. Steel 5s	101½
Virginia-Carolina Chemical 5s, bid	99½

Comparative Port Receipts.

Following were net receipts of cotton at the ports on Tuesday, April 7, compared with those on the corresponding day last year.

	1914.	1913.
New Orleans	8,310	8,474
Galveston	7,433	7,779
Mobile	728	1,182
Savannah	8,791	5,522
Charleston	304	1,011
Wilmington	581	2,370
Norfolk	413	1,000
Boston	109	148
Various	1,048	1,456
Totals	28,355	28,942

Interior Movement.

	1914.	1913.
Houston	2,541	2,317
Augusta	1,282	1,779
Memphis	2,535	2,509
St. Louis	1,847	1,847
Cincinnati	1,798	886
Little Rock	281	1,000
Totals	9,279	7,481

Hubbard Bros. & Co.

New York, April 7.—A firm in Liverpool, together with the continental bull support and the foreign market decidedly above parity the morning, resulted in a still better foreign advices, our market ruled decidedly higher again, advancing on the demand from the spot people to the previous high prices reached on Saturday. There was practically no selling except from the south to hold the market in check during the late trading, but the buying was at the best prices of the day. Another point of unsettled weather has appeared in southwest of the belt which let to considerable scattered buying. On the whole the market is now advancing more rapidly than the southern markets could follow, so that we think some caution necessary in following the sharp advance.

Cotton Seed Oil.

New York, April 7.—There was a sharp rise in cotton seed oil today on the upturn in cotton, favorable crop advices and active and commissioner house buying. Final prices were generally 5 to 6 points net higher. The market closed steady. Spot sales, 1,750 barrels. Futures ranged as follows:

	Open.	High.	Low.	Close.
Spots				7.50@7.65
April	7.47@7.55	7.55	7.47@7.55	7.52@7.55
May	7.47@7.52	7.55	7.47@7.50	7.52@7.55
June	7.47@7.52	7.55	7.47@7.50	7.52@7.55
July	7.50@7.56	7.56	7.45@7.56	7.54@7.56
August	7.57@7.60	7.60	7.57@7.60	7.57@7.60
September	7.72@7.74	7.74	7.70@7.74	7.70@7.74
October	7.80@7.90	7.90	7.80@7.90	7.80@7.90
November	8.00@8.10	8.10	8.00@8.10	8.00@8.10

Total sales for day, 1,750 barrels.

Memphis, Tenn., April 7.—Cotton seed oil, crude, 36; December 34.01; January 34.01; March 9.16.

Spot cotton: Rio No. 7, 14¾@14¾; Santos 4s, 15¼. Mild coffee dull; Cordova 13½@16¼, nominal.

Havre closed at a net decline of ¼ to 1c lower. Hamburg at a loss to 1c. Pfennig lower. Rio 75 reis higher at 54@56. Santos spots 100 reis lower; at 60@62. Cake, 41@42. Receipts 26,000; sales 6,000; Juncliary 3,000. Today's Santos cable reported 40,000 sacks; receipts 14,000. Futures 100 to 200 reis lower.

Futures ranged as follows:

	Open.	Close.
January	8.05 bid	8.06@8.07
February	8.10@8.11	8.12@8.13
March	8.14 bid	8.15@8.17
April		8.18@8.19
May	8.25 bid	8.26@8.28
June	8.34 bid	8.35@8.36
July	8.56 bid	8.56@8.60
August	8.66 bid	8.67@8.69
September	8.77 bid	8.78@8.80
October	8.90@8.96	8.88@8.87
November	9.00@9.02	9.00@9.03
December	9.06 bid	9.09@9.03

Tone steady; sales 20,000.

Rice.

New Orleans, April 7.—Rough rice is here of stock, clean rice steady. Quote: Rough fancy head, $4.00@4.25; Japan, $3.75@4.00; clean Honduras, 4¾@5; Japan, 4¼@4¾. Rice, polish, per ton, $26.00@26.00; bran, per ton, $16.00@16.50.

Receipts, rough, 2,747; millers, 2,447; clean, 2,400.

Sales, 564 pockets rough Honduras at 10¾.

Country Produce.

Chicago, April 7.—Butter, eggs, cheese and potatoes unchanged.

Eggs, receipts, 24,669 cases; potatoes, 60 cars.

Poultry, alive, lower; springs, 15; fowls, 17½.

Kansas City, April 7.—Butter unchanged, firm.

Eggs and poultry unchanged.

New York, April 7.—Butter weak; receipts, 14,699; creamery extras, 34¼@34½; process extras, 31½@32; state dairy, 31@32; make firm, 28; seconds, 27.

Cheese, irregular; receipts, 2,900; state whole milk fresh specials, 16½; white, 14¼@15.

Eggs, weak; receipts, 35,699; fresh gathered extras, 19½@20½; seconds, 19@19½.

Dressed poultry firm; fresh killed west-ern chickens, 18@21; fowls, 14@15½; turkeys 21@22. Live, firm; turkeys, 20@21.

Naval Stores.

Savannah, Ga., April 7.—Turpentine firm at 48½; sales, 98; receipts, 288; shipments, none; stock, 12,146.

Rosin, firm; sales, none; receipts, 1,295; shipments, none; stock, 54,586. Quote: A, B, C, D, $4.75; E, $4.80; F, $4.90; G, $5.00; H, $5.10; I, $5.40; K, $5.60; N, $5.80; window glass, $5.75; water white, $6.00.

WAS LADY IN WAITING TO EMPRESS EUGENIE

Tampa, Fla., April 7.—Miss Phillippine Panger, who was a lady in waiting to Empress Eugenie, wife of Napoleon III, ruled France, died at the home of Gustavus Ward here this morning. She was 87 years old and been in the Ward family more than forty years. Following the overthrow of the empire, Miss Panger came to America and became maid to Mr. Ward's mother at Nashville, Tenn. She was German, and letters in her possession show that she was related to families of the nobility of that country.

ATLANTA QUOTATIONS

VEGETABLES.

(Corrected by Stanley Produce and Produce Company, No. 2 Produce Place.)

BANANAS, APPLES.

Fancy Baldwins ... $6.00

Fancy Davis ... $6.00

BOX APPLES.

Fancy ... $2.00@2.25

PINEAPPLES, red Spanish ... $2.50@3.00

Alaska ... $3.00

FLORIDA ORANGES, fancy ... $2.50@2.75

FANCY GRAPEFRUIT ... $3.00@3.25

BRAND, green, fruit ... $2.50@3.00

Yes ... $3.00

ONIONS, red, bag ... $4.25

Yellow ... $4.25

CABBAGE, crate ... $1.50

CELERY, dozen ... $0.75@1.00

Florida, crate ... $2.00@2.25

POTATOES, red, bushel ... $1.10

White, bushel ... $1.10

Sweets, bushel ... $2.00@2.25

EGG PLANT, crate ... $3.00

TOMATOES, fancy crate stock ... $2.00@2.25

Choice ... $1.50@1.75

CUCUMBERS ... $1.00

LETTUCE, basket ... $2.00@2.50

QUASH, yellow ... $1.00

Green ... $1.00

PEPPER, 6-basket, tender ... $2.50@3.00

CARROTS, bunch ... $0.05

SWEET POTATOES, bushel ... $1.00@1.25

CAULIFLOWER, crate ... $2.00@2.25

ENGLISH PEAS ... $2.00

STRAWBERRIES ... $17.00

POULTRY AND EGGS.

Hens, live, pound ... 14c

Fryers, pound ... 20c

Ducks, apiece ... 50c

Eggs, dozen ... 20c

GROCERIES.

(Corrected by Ogleby Grocery Company.)

Acts Greases—Diamond, $1.75; No. 1 Mica, $2.25; No. 2 Mica, $2.75.

Cheese—Alderney, 21½.

Extracts—Lemon, Quarts, $2; pints, $1.10. Red Rock syrups, $1.50 per gallon.

Soda—Bi-carb, 5½c; mixed, 4½c; chocolates, 12c.

Salt—100-lb. bags, 55c; stock grease, 60c; Granocrystal, 80c; No. 2 barrels, $1.35.

Arm and Hammer Soda, $2.05; keg soda, 4½-lb. $2.00; Horsford's, $4.50; Good Luck, 4½-lb. $4.00; Hubinger's Best Rider, $1.65.

Beans—Lima, $1.75; navy, $2.65.

Candy—Stick, 10c; mixed, 12c.

Jelly—5-lb. pails, $1.35; 5-oz. $2.75.

Mustard—Bulk, 15c.

Leather—Diamond oak, 40c.

Meal—Plain, per pound, 1½c.

Flour—Elegant, $7.65; Diamond, $6.15; Dan Patch, $5.65; Gold Medal, $5.15; Ivanhoe, $5.55; Monogram, $5.50; Carnation, $5.15; Indian Grain, $5.00; Pancake, per case, $5.50.

Lard and Compound—Cottolene, $7.75; Snowdrift, cases, 4-5s, Flake White, 8c; Lent, 12½c mess.

Rice—Head, per grits, $2.25.

Sour Gherkins—Per crate, $1.80; kegs, $4.00 @5.00; sweet mixed, kegs, $12.50; olives, 80c to $4.50 per dozen.

Tobacco—Cuttings, 20c per dozen; Sic Sondoro, $2 per dozen.

Vinegar—Tarbleach, 4½c; light brown, 4½c; dark brown, 4c; domino, 5½c.

PROVISION MARKET.

(Corrected by White Provision Company.)

Cornfield hams, 8 to 12-lb. average, ... 17c

Cornfield ham, 12 to 14-lb. average, ... 17c

Cornfield skinned hams, 16 to 18-lb. average ... 18c

Cornfield picnic hams, 6 to 8-lb. average ... 12½c

Cornfield breakfast bacon ... 16c

Cornfield sliced breakfast bacon, 1-lb. boxes, 2 to 3 slices per pound ... $2.30

Cornfield franks, in link, 8-lb. boxes ... 13c

Cornfield pure lard, tierces basis ... 11½c

Compound lard, 8-lbs. cans ... 10c

Compound lard, tierces basis ... 9½c

Bacon ... 6 5¼ 5½

D. S. bellies, medium average ... 13½

D. S. rib sides, light average ... 13½

FLOUR, GRAIN AND FEED.

Flour, Backed—Victory (in towel bags), $4.25; Victory (our finest patent), $4.15; Quality (our finest patent), $4.10; Quality (our finest patent, in 49-lb. towel bags, 12-lb.), $4.10; White Lily (Self Rising), $4.50; White Lily (Self Rising, 12-lb.), $4.75; White Lily (Self Rising, 6-lb.), $4.60; Purity (highest patent), $4.65; Puritan (highest patent), $4.40; Paragon (highest patent), $4.30; Monta Queen (highest patent), $5.50; White Rose (high patent), $4.35; Wheat Daisy (high patent), $5.25; Ocean Spray (high patent), $5.25; Southern Star (patent), $5.10; King Cotton (patent), $4.90; Tulip (straight), $4.60.

Meal, Backed, Per Bu.—Meal plain 96-lb. sacks, $1.20; meal plain 49-lb. sacks, 65c; meal, plain 24-lb. sacks, 35c.

Grain, Backed, Per Bu.—Corn, Choice Red Cob, 95c; Corn, No. 2 white, 94c; Corn, yellow, 94c; Corn, Canadian, White Clipped, 87c; Oats, fancy White Clipped 56c; No. 2 White Clipped, 55c; Oats, white, 54c; mixed, 52c; Oats, Red Rust Proof, 56c.

Seeds, Per Bushel—Amber Cane Seed, $1.90; Orange Cane Seed, $1.90; Burr Oats, $1.75; Red Rust Proof Oats, 56c.

Hay, Etc.—No. 1 Alfalfa Hay, $1.35; Timothy, choice, $1.40; Timothy, No. 1, $1.30; No. 1 small bales, $1.25; Large Light Clover Mixed Hay, $1.25; Small Light Clover Mixed Hay, $1.20; Heavy Clover Mixed Hay, $1.15; Straw Rye Straw, 60c; Straw, Oat, 60c.

C. S. Meal, Swift, $28.50; C. S. Meal, Cromo Feed, $28.00; C. S. Hulls, sacked, $12.50.

Chicken Feed, Per Cwt.—Aunt Patsy Mash, 100-lb. bags, $2.50; Aunt Patsy Scratch, 100-lb. sacks, $2.50; Purina Chowder, 12-pkg bales, $2.50; Purina Growder, 100-lb. sacks, $2.50; Purina Baby Chicken, 100-lb. sacks, $2.75; Purina Scratch, 12-pkg. bales, $1.80; Purina Scratch, 100-lb. sacks, $2.65; Victory Mash, Chick Feed, $2.30; Victory Scratch, 100-lb. sacks, $2.50; Victory Chick Feed, $2.25; Oyster Shell, 100-lb. sacks, 75c; Tennessee Red Dog Wheat Feed, $1.15; No. 2 Chicken Wheat, per bu., $1.25; Beef Scraps, 100-lb. sacks, $3.50; Beef Scraps, 25-lb. pails, $1.00; Charcoal, 50-lb. sacks, per 100 pounds, $2.00.

Ground Feed, Per Cwt.—Arab Horse Feed, $1.60; King Corn Feed, $1.70; Purina Horse Feed, $1.45; A. B. C. Feed, $1.50; Fat Hog Feed, $1.50; Red Rust Proof, $1.50; Sunrise Dairy Feed, $1.55; Alfalfa Meal, 100-lb. sacks, $1.60; Shorts, Fancy, 75-lb. sacks, $1.40; Shorts, Fancy, 100-lb. sacks, $1.70; Shorts, brown, 100-lb. sacks, $1.70; Georgia Feed, 100-lb. sacks, $1.60; Germ Meal Hemco, 100-lb. sacks, $1.85; Germ Meal, 25-lb. cotton sacks, $1.75; Bran, 100-lb. sacks, $1.80; Bran, 75-lb. sacks, $1.60.

Salt—Salt Brick (small), per case, $5.00; Salt Brick (plain), per case, $2.25; Salt Red Rock, per case, $1.50; Salt, 100-lb. sacks, 50 packages, 90c; Salt, 100-lb. sacks, Chippewa, 90c; Salt, 50-lb. sacks, 50c; Salt, 25-lb. sacks, 30c; Salt, 100-lb. sacks, Tecumseh, 50c.

These prices are f. o. b. Atlanta, subject to market changes. Special prices on mixed and solid cars.

ATLANTA LIVE STOCK MARKET.

(By W. H. White, Jr., of the White Provision Company.)

Good to choice steers, 1,000 to 1,300, $6.50 @7.25.

Good steers, 800 to 1,000, $6.25@7.00.

Medium to good steers, 700 to 950, $5.50 @6.25.

Good to choice beef cows, 750 to 900, $5.50 @6.25.

Medium to good cows, 700 to 800, $5.00@ 5.50.

Good to choice heifers, 700 to 850, $5.50 @6.25.

Medium to good heifers, 650 to 750, $4.50 @5.25.

The above represents ruling prices of good quality cattle. Inferior grades and dairy types selling lower.

Good to choice common steers, 1t flat, 500 to 800, $5.50@6.50.

Mixed to common cows, 1t flat, 700 to 800, $4.50@5.00.

Mixed common, $3.50@4.50.

Good butcher bulls, $4.75@5.25.

Good butcher bogs, 130 to 160, $8.10@ $8.60.

Prime hogs, 160 to 200, $8.70@8.90.

Good to choice hogs, 130 to 140, $8.40@8.60.

Light pigs, 80 to 100, $8.00@8.25.

Heavy and rough hogs, 200 to 300, $7.75@ 8.10.

Above quotations apply to corn-fed hogs. Meat and peanut fattened 1½c to 2c under, Cattle receipts light; active and 25c higher. Medium cattle especially are scarce and prices are reported on a basis of 25c to 50c above last week's close. Fair supply of fed steers coming and quotations on this grade demand at quotations 10c to 25c better.

Hogs coming more freely than usual at this season of the year. Market slightly lower.

Live Stock.

Kansas City, April 7.—Hogs—Receipts 11,000; lower; bulk $8.45@8.65; heavy $8.45@ 8.70; packers and butchers $8.50@8.75; light $8.45@8.65; pigs $7.00@8.00.

Cattle—Receipts 5,700, including 200 southern; strong, prime fed steers $8.50@9.10; dressed beef steers $7.50@8.50; western steers $6.50@7.50; cows $4.50@7.75; heifers $4.75@7.75; stockers and feeders $6.50@ 7.50; bulls $5.50@6.50; calves $6.50@9.50.

Sheep—Receipts 4,000; steady; spring lambs $8.25@9.25; yearlings $7.25@8.25; wethers $6.25@6.40; ewes $6.00@ 6.75.

Chicago, April 7.—Hogs—Receipts 13,000; weak; top of sales $8.75@8.85; light $8.45@ 8.85; mixed $8.60@8.85; heavy $8.35@8.80; rough $8.35@8.50; pigs $7.50@8.60.

Cattle—Receipts 1,000; slow; beeves $6.90 @9.60; Texas steers $6.25@7.60; western steers $6.60@8.00; cows and heifers $3.75@8.25; calves $8.25@10.50.

Sheep—Receipts 15,000; slow; native $5.25 @8.25; yearlings $6.75@8.75; lambs, native, $8.25@9.50; spring lambs, $9.00@10.25.

St. Louis, April 7.—Hogs—Receipts 9,500; steady; pigs and lights $7.90@8.90; mixed and butchers $8.75@8.90; good heavy $8.80@ ...

Cattle—Receipts 3,500, including 300 Texans; strong, higher; native beef steers $7.50 @9.35; cows and heifers $4.75@6.75; stockers and feeders $5.50@8.00; Texas and native cows $5.75@8.00; cows and heifers $4.50@6.45; calves $6.00@10.25.

Sheep—Receipts 1,500; steady; native muttons $6.75@6.85; lambs $7.00@9.15; stripped lambs $6.75@7.25.

WHEAT CROP WILL SMASH RECORDS

Yield May Exceed 551,000,000 Bushels, According to Estimate of the Department of Agriculture.

Washington, April 7.—A record-breaking winter wheat crop is in prospect this year, the department of agriculture estimating on a conservative basis that the yield may exceed 551,000,000 bushels. The condition of the growing crop on April 1 was 96.8 per cent of a normal, or 11.5 per cent better than last year, and 2.8 per cent above the average April 1 condition for the past ten years.

The area planted last autumn was 34,000,000 acres and with a comparatively good winter it is believed the percentage of acreage abandoned will be much smaller than the 22 per cent of the acreage abandoned during the past winter. It is probable that a record big acreage will be harvested if conditions continue favorable throughout the year.

In a statement today concerning the crop the department said:

The condition of winter wheat on April 1 was:

Ninety-five and one-sixth per cent of normal, is 11.5 per cent higher than the average condition on April 1 for ten years. The yield per acre in the same ten years averaged 15.1 bushels. An increase of 2.8 per cent to this average would be 16.7 bushels.

The acreage planted last fall was estimated at 34,000,000 acres; 16.7 bushels applied to such acreage would be 568,655,000.

But there always is some of the planted area abandoned before harvest. Applying such abandonment in the past ten years has been 22 per cent of the area planted. If this average of abandonment be deducted from the estimated planted area, 26,520,000 acres, there is remaining amount, a production of about 551,000,000 bushels.

The present winter wheat is unusually well and it is not to be expected that a winter killing of proportion will be encountered this year. On the basis of a crop that is in very high condition on April 1, as is the case this year, is more susceptible to depreciation in the next month than a crop having a lower condition on April 1.

The final estimate of production of winter wheat in 1913 was 523,561,000 bushels, the largest ever recorded, and in 1912 it was 390,319,000 bushels.

The average condition of rye on April was 91.2 against 94.4 on April 1, 1913 a year, 87.9 in 1912 and 89.2, the average condition for the past ten years.

Comparisons for winter wheat and rye by states follow:

States.	1914 Condition.	Ten Year Average.	Rye. 1914.	Rye. 1913.
Virginia	97	91	97	96
West Virginia	94	94	98	98
North Carolina	97	91	97	96
South Carolina	99	88	98	98
Georgia	98	88	98	98
Florida	94	88	96	96
Kansas	96	92	95	96
Tennessee	97	91	98	98
Kentucky	97	91	98	98
Mississippi	95	87	97	98
Alabama	97	87	97	98
Oklahoma	97	97	95	95
Arkansas	96	91	98	97

Grain.

St. Louis April 7.—No. 1-Cash: Grain, wheat, No. 2 hard, 97½@98½; No. 2 red, 97½@98½. Corn, No. 2, 71; No. 2 white, 73@74½. Oats, No. 2, 40@41½; No. 2 white, 41½@42.

Holiday on Chicago Exchange.

Chicago, April 7.—No session of the board of trade on account of election day.

Holiday in Kansas City.

Kansas City, April 7.—No grain markets. Election.

EX-GOVERNOR DRAPER STRICKEN BY PARALYSIS

Greenville, S. C., April 7.—Eben S. Draper, former governor of Massachusetts, is in a critical condition here as a result of an attack of paralysis. He was stricken in his room at the local hotel shortly before 9 o'clock this morning. Members of his family have been summoned to his bedside.

Mr. Draper was returning to his home in Massachusetts from a trip to Florida and Cuba, and intended to stop in Greenville but a few hours. He was accompanied by Mrs. Cloudman, of Atlanta, Ga., and was conversing with him when stricken. Physicians were hastily summoned, and they found his entire left side paralyzed.

Mr. Draper is 66 years old.

FELDER IS SILENT IN REGARD TO RULES

Washington, April 7.—(Special.)—Thomas S. Felder, attorney general of Georgia, who is here to argue the Georgia 2-cent passenger rate case before the supreme court, declined today to discuss the action of the state democratic executive committee on Saturday. "I left home Saturday night and have not seen read the rules adopted," he said.

Mr. Felder met intimately with Senator Smith at the capitol during the 2 o'clock recess of court. Both insisted that they had nothing to say. Cloudman, of Atlanta, Ga., and was conversing with him when stricken. Physicians were hastily summoned, and they found his entire left side paralyzed.

Mr. Draper is 66 years old.

SHUT IN REFRIGERATOR AND FROZEN TO DEATH

New York, April 8.—The steamer El Cordobes arrived today from Buenos Ayres and Montevideo with Arthur Brockliss, an engineer, who was trapped in one of the refrigerator compartments 3,000 tons of frozen beef.

GRACE LA RUE SEEKS TO COLLECT ALIMONY

New York, April 7.—Byron Chandlers millionaire husband of Grace La Rue, an actress was arrested today in a Broadway hotel. Counsel for the actress' former husband said he was about to leave the state, thereby making impossible the collection of alimony in the trial of his wife's suit for separation.

Change of Venue for Bilbo.

Vicksburg, Miss., April 7.—A change of venue in the case of Lieutenant Governor Theodore G. Bilbo, charged with receiving and soliciting bribes, was granted in the Warren county circuit court today, and the case will be tried before the Hinds county circuit court at Jackson the first week of June.

Socialists Gain Control.

Helena, Mont., April 7.—The socialists gained control of Missoula and Butte in the election yesterday by two council majorities in the former city and three councilmen in the latter. In Anaconda city election the republicans elected a mayor, city treasurer and two aldermen.

For Woman Suffrage.

Washington, April 7.—The woman suffrage amendment, recently defeated in the senate, again reported today that body today by the suffrage committee and placed on the calendar. Senator Hoke Smith gave notice that he would raise a point of order against it.

Censure for McDermott.

Washington, April 7.—Congressional censure for Representative McDermott, of Illinois, as a result of the disclosures of the lobby investigation, was agreed upon today by the house judiciary committee.

LITTLE ACTIVITY IN STOCK MARKET

Even the Brilliant Promise Held Out in Winter Wheat Report Fails to Arouse the Market From Lethargy.

New York, April 7.—Speculation again was slow today and market values changed little. Even the brilliant promises held out for the winter wheat crop in the government report failed to arouse the market from its lethargy. Appearance of the report was the signal for a demonstration on the part of bullish traders and for a few minutes speculation was lively. But the professional operators failed to attract a following, in spite of the fact that 5,000 per cent exceeded even the bullish forecasts which had been made with an estimated condition on April 1, 96.8 per cent, as compared with a ten-year average of 93.7. The part of professional interests had little influence on quotations, and after a few minutes the market settled back into the dull routine.

Aside from the crop report, there was nothing in the day's news of importance bearing on the market as a whole. The tone was good and most of the standard stocks again made fractional advances. The best showing was made by the Granger, whose strength reflected the expectation of a large wheat crop. The crop report also benefited International Harvester.

Tobacco shares advanced, with a buoyant rise of 34 points in Lorillard. This stock jumped 5 points more at a time, no reason being assigned other than the stock was scarce, and that to fill an order for 500 shares of that issue a broker was obliged to bid it up in this manner. Of the early rise in the Standard Oil group were weak.

Renewed liquidation among low priced railroad shares, particularly those involved in reorganization proceedings, held back the general market. Both Wabash issues and St. Louis and San Francisco common and second preferred made new records.

The bond market was irregular. St. Louis and San Francisco refunding 4s advanced sharply despite the weak-ness of the stocks. Total sales of bonds, $2,850,000. United States 2s, registered, declined 1-8 on call.

HONOR SYSTEM SUCCESS AMONG TEXAS CONVICTS

Lindale, Texas, April 7.—The honor system among Texas convicts has proved a success, Governor O. B. Colquitt came here today to pay in person the wages of fifty convicts at this place who have formed a convict beer band in the system.

No guards watch the Lindale convicts. They have promised not to leave their camp. But one attempt at escape has been tried in the two months the experiment has been under way, that escape resulting in the capture of the two runaways by the other convicts, and a letter written by these convicts to the governor apologizing for the broken promise.

The governor is considering extending the system to other roads in the state. The convicts receive 50 cents per day.

BELL AND SMITH BURY HATCHET FOR A WHILE

Washington, April 7.—(Special.)—Senator Hoke Smith and Representative Thomas L. Bell have buried the hatchet temporarily at least. Senator Smith agreed not to oppose Mr. Bell's nomination of Frank M. Meadors, of Dahlonega, and the latter's name was sent to the senate today. Even since the embroglio over the Gainesville postoffice, which Mr. Hardy, was turned down at Senator Smith's insistence, the relations of the two Georgians have not been cordial.

WILSON AND FAMILY GOING TO HOT SPRINGS

Washington, April 7.—President Wilson and his family will spend Easter at Hot Springs, Va. The president will leave here Thursday night and return to Washington Monday morning. The chief purpose of the trip is to benefit the health of Mrs. Wilson, who is recuperating from the effects of a fall. She slipped on a white house rug some time ago and was externally injured. She was able to go out of doors yesterday for the first time.

Target Adrift in Gulf.

Washington, April 7.—A man-of-war's target is adrift in the Gulf of Mexico near the Florida west coast, and the revenue cutter Yamacraw today was ordered from Savannah to search for it. Navy department officials said recovery of the target would mean a saving of $30,000.

SEVEN MEN SENTENCED TO THE ATLANTA PRISON

New York, April 7.—Seven former officers and agents of the Sterling Debenture company today received prison sentences of from three to six years for using the United States mails to defraud investors in the stock of enterprise promoted by them corporation. In sending them to the federal prison at Atlanta, Judge An

IF YOU WANT A GOOD JOB---READ THE CONSTITUTION WANT ADS AND YOU WILL GET THE ONE YOU HAVE BEEN LOOKING FOR

INDEX TO WANT ADVERTISEMENTS

	Page.	Col.
Auction Sales	12	6
Automobiles	12	6
Bankruptcy Sale	12	1
Board and Rooms	12	3
Business Opportunities	12	5
Business and Mail Order Directory	12	6
Cast-Off Clothing	12	6
Cleaners, Pressers, Etc.	12	4
Dressmaking and Sewing	12	3
Educational	12	1
For Sale—Miscellaneous	12	4
For Rent—Apartments	12	3
For Rent—Desk Space	12	3
For Rent—Houses	12	3
For Rent—Offices	12	3
For Rent—Stores	12	5
For Rent—Rooms	12	3
For Rent—Housekeeping Rooms	12	3
For Rent—Stores	12	3
For Rent—Typewriters	12	3
Help Wanted—Female	12	2
Help Wanted—Male and Female	12	3
Horses and Vehicles	12	3
Hides	12	3
Household Goods	12	1
Lost and Found	12	1
Legal Notice	12	1
Medical	12	5
Money to Loan	12	5
Motorcycles and Bicycles	12	6
Musical and Dancing	12	3
Personal	12	1
Pool and Billiards	12	6
Palmistry	12	4
Poultry	12	4
Purchase Money Notes	12	5
Professional Cards	12	3
Railroad Schedules	12	1
Real Estate Auction	12	4
Real Estate for Sale	12	4
Real Estate for Sale or Exchange	12	4
Seed and Pet Stock	12	4
Situation Wanted—Male	12	2
Situations Wanted—Female	12	2
Situations Wanted—Male and Female	12	2
Stocks and Bonds	12	5
Typewriters and Supplies	12	3
Tuxiabs	12	1
Wanted—Agents	12	2
Wanted—Board-Rooms	12	3
Wanted—Houses	12	3
Wanted—Miscellaneous	12	3
Wanted—Money	12	5
Wanted—Real Estate	12	4
Wanted—Teachers	12	3

LOST AND FOUND

ADVERTISE FOUND ARTICLES. THE LAW, from Georgia Decisions: "A finder of lost goods who, having notice of knowing the rightful owner, retain them for the finder's own use or disposition for any unlawful purpose, is guilty of the crime of embezzlement." A single larceny under the laws of Georgia." A person who finds lost goods is legally liable to the rightful owner for their proper care while in the finder's possession, and he is legally entitled to be reimbursed for expenses incurred in properly caring for the goods found and may retain them until such expenses is paid." Constitution Want Ads find lost property for its owner.

STRAYED OR STOLEN—One black mare mule, about 5 years old, from Palace Livery Stable, 28 South Pryor st. See T. S. Thomas for liberal reward if returned to same address.

STRAYED from Druid Hills section a white and liver spotted pointer dog. Liberal reward. Ivy 1597.

LOST—One black Holstein cow. Address 910 Peachtree for information or delivery to me. Will be properly rewarded.

LOST—Two jersey cows. L. W. Rogers, 250 West Peachtree street.

PERSONAL

PHRENOLOGIST

MME. HOEWELL, England's greatest phrenologist, is here. This wonderful lady, with a slight feel of the hand, will read at the footrest, will tell you the many coming events of the future life, your business and future reveals, advice on all business and family affairs. Call and see her. Only special reading for one week only 50c. Located in her parlor camps, 91 Auburn ave.

FLY SCREENS. PRICE & THOMAS.
FLY SCREENS. PRICE & THOMAS.
FLY SCREENS. PRICE & THOMAS.
FLY SCREENS. PRICE & THOMAS.
Office and salesroom 53 N. Pryor. Ivy 4898.

PATRIOTIC MARTURIA—Wanted, refined, home-like; limited number of patients cared for. Homes provided for infants. Infants for adoption. Mrs. M. E. Mitchell, 24 Windsor street.

ARE YOU a sufferer of ECZEMA or any other skin disease? If so, send for free booklet. Dixie Chemical Research Co., Dallas, Texas.

Miss KANN'S delicious home-made Angel Food and BUTTER cakes for sale at R. H. Cozart and Morris & Thomas' every Saturday. Special orders. Ivy 5529.

LADIES—Easter suits and wraps for grand opera. Special price on finishing. Arnes, the Ladies' Tailor. 245½ Peachtree St.

HENRY & Mahrlig—Ladies, you will learn profitable information by writing and having their identity to W. K. Robinson, Bowden, Ga., Route 1.

SMOKE RE-M Tobacco for catarrh, troubles, nothing better. Sold by druggist or RE-M Co., Atlanta, Ga.

Cost of Local Want Ads in THE CONSTITUTION

1 Insertion 10c a line
3 Insertions 6c a line
7 Insertions 5c a line
In per word flat for classified Advertising from outside of Atlanta.

No advertisement accepted for less than two lines. Count six ordinary words to each line.

Discontinuance of advertising must be in writing. It will not be accepted by phone. This protects your interests as well as ours.

If You Can't Bring or Send Your Want Ad

PHONE MAIN

5000

OR ATLANTA

5001

Courteous operators, thoroughly familiar with phone, with rules and classifications, will give you complete information. And, if you wish, they will assist you in wording your want ad to make it most effective.

Accounts opened for ads by telephone to accommodate you if your name is in the telephone directory. Other want ads taken by telephone are to be paid for immediately upon publication. Ads may be presented by mail or solicitor the same day printed.

Every Home Has Use for Constitution WANT ADS

PERSONAL

MORPHINE, whiskey addicts. Don't be deceived. We are reliable. Address P. O. Box 788, Atlanta, Ga.

THE MARTHUR SISTERS, stylish millinery; moderate prices. 212 Whitehall street, Southern.

MATERNITY CASES will receive hospital attention; residence physician. Address P. O. Box 709, Atlanta, Ga.

PHRE—Our 1914 magazine catalogue, 3 cents. Phone or write for it. Charles H. Barker, Circulation, 13-21 Peters, M. 4619-J.

WE make eyeglass frames to order, $1.00 each. 104½ Peachtree st. Mrs. Allie Callaher. Call up 1956-J.

FLY SCREENS repaired by Price & Thomas, 53 N. Pryor. Phone Ivy 4898.

OLD HATS made new, ladies trimmed 50c. Mrs. L. L. Haslett, 111 Capitol ave.

MORPHINE, whiskey addicts address Box 759, Atlanta, Ga.

MRS. L. M. J. HOAR—China decorating taught and sold at 224 Whitehall street.

PROFESSIONAL CARDS.

F. E. Browne, Albert Howell, Jr.
Hugh M. Dorsey, Atlanta.
Dorsey, Brewster, Howell & Heyman.
Every business solicited.
Offices: 202, 204, 205, 206, 207, 208, 210 Kiser Building, Atlanta, Ga.
Long Distance Telephone 2922. 2924, and 2926, Atlanta, Ga.

E. L. HALL DOCTOR OF CHIROPRACTIC. NERVOUS and Chronic Diseases. 214 Forsyth building. Ivy 1240.

HELP WANTED—Male

PROFESSIONS AND TRADES.

WANTED—FIRST-CLASS COAT MAKER; UNION PRICES PAID. H. GEYER, COLUMBUS, GA.

TWO energetic, sober and experienced installment collectors to travel southern territory; bond required; state age you served. Apply 111 Whitehall street, Altar p. m.

WANTED—Prof. G. O. Branning will teach you the barber trade. (It's easy.) Taught in half time of other colleges; diploma given and position in our chain of shops, $20. Atlanta Barber College, 18 Third Mitchell st.

WANTED—Men to learn barber trade. For weeks completed; earn while learning; positions waiting. Moler Barber College, 36 Luckie St., Atlanta.

SALESMEN AND SOLICITORS.

EXPERIENCED BUSINESS MAN, WHO has faith in Atlanta property as a good investment, to sell a 9 PER CENT GUARANTEED and also PROFIT-SHARING Bond earning 12 PER CENT. Backed by Atlanta property. FOR $ and sale by STATE OF GEORGIA BONDS dollar for dollar, as to maturity. Commissions liberal. References required.

R. E. JONES, Fiscal Agent,
1408 Third National Bank Building.

TRAVELING SALESMEN earn $100 per week carrying pocket side line; commission; telegraphic orders; no delivery; no collecting; experience unnecessary; we will start you at $100 per month and expenses; write for full particulars. Address Dept. 1, Box 1417, Chicago, Ill.

SIX experienced salesmen on commission to sell high-class proposition to men found and druggists; can handle as side line; exclusive territory. Address B-764, Constitution.

WANTED—Intelligent, hustling salesmen for magnificent new maps. Up-to-date features; low prices; exclusive territory; chance for workers. Hudgins Co., Atlanta, Georgia.

A FEW first-class salesmen for a first-class real estate specialty. Apply 19 to 12 forenoon. 621 Candler building.

AGENTS.

STATE AGENTS—Big crew men. The very best specialty ever placed on the market. Our agents are meeting with phenomenal success. Experience unnecessary; can be financially able to conduct state agency need answer. Universal Tape Holster Company, 197 East Third street, Cincinnati, Ohio.

AGENTS make more money. Sell the Imperial Self-Heating Iron. Oldest and best. Write for proposition. Imperial Co., 309 Main st., Memphis, Tennessee.

PORTRAIT AGENTS—Call to see or write Atlanta Art Supply Company, 113½ Whitehall street, Atlanta, Ga.

MISCELLANEOUS.

MEN WITH TRAINED MINDS AND BODIES SUCCEED. The United States Navy offers a chance to learn a good trade and draw pay while learning. Also a fine developed mentally and physically, and be given a chance for advancement in the service; professionally it is the healthy, and has many interesting features. Good food, shelter, medical care of the best. Don't perform outfit furnished free. If you are an honorable young man between 17 and 25 years of age, of sound health, under 16 years of age (or under what the Navy offers. You must be over 17 years of age if under 21 have consent of your parents or guardian. Talk this matter over with your folks and call or write Navy Recruiting Station, 19 North Forsyth street, Atlanta, Ga., or address Bureau of Navigation, Navy Department, Washington, D. C.

EXPERIENCED REPRESENTATIVE WANTED—Splendid income assured right man to act as representative for old established business thoroughly by mail. Former experience not necessary as we train you. Honesty, ability, ambition and willingness to work are principal requirements. Spare or traveling. All or spare time only. Permanent connection. Write us today and get our position to get into a big paying business at once. Address Nat. Big. Co., Superintendent for life. Write at once for full particulars. 1910 Searle Building, Rochester, New York.

WANTED—Men to learn barber trade; few weeks completes; position guaranteed; tools given; wages while learning; write for free catalogue. Molar Barber College, Atlanta, Ga.

THIS IS THE AGE OF SKILLED LABOR. It becomes harder every year for unskilled men to find employment. The United States Navy, you have a chance to learn a trade while being well paid. You become mentally and physically will be lasting, whether you remain in the service or return to civil life. Call at Navy Recruiting Station, 19 North Forsyth street, Atlanta, and learn all about the Navy's offer. Constitution to investigate.

WANTED—All those who want work to write at once, stating what kind of work they desire. Brooks county is a rebuilding "Garden of Eden." Magnificent opportunity for truck farming and all kinds of work. If you want to change address or correction for any reason write us at once. This is a marvelous place of opportunity. Write us and we will take care of you. Address Brooks County Development Co., Quitman, Ga.

A BANKER

BRING school where Draughon's Business College is located, replied: "Add my address. Could not afford to overlook this."

"THERE'S A REASON"

Catalogue free. H. B. Todd, Supt. Atlanta.

WHO want to travel and appoint agents; salary and expense, experience unnecessary. Write Superintendent, 29 Fifth ave., in Institute, Lasalle-Air Co., Niagara Falls, New York.

ORGANIZERS WANTED—The new order, the Knights of the Circle, fraternal, patriotic, beneficent; agents to all over men; organize in your city. Full particulars, A. G. C., 80 McLendon, Atlanta.

WANTED boys with bicycles to know that John D. Miller is located at 64 Marietta st. doing repairing and carrying a full line of bicycle supplies.

GOVERNMENT POSITIONS are easy to get. My free booklet X-102 tells how. Earl Hopkins, Washington, D. C.

MEN with patentable ideas write Randolph & Co., Patent Solicitors, Washington, D. C.

HELP WANTED—Female

STORES AND OFFICES.

WANTED—Young women and girls to fill attractive positions. Welfare of employees closely supervised; their conduct guarded by matron, women supervisors and chief operator, who have complete charge. Four weeks' training course, salary while learning. Salary periodically increased as they become worthy and efficient. Opportunities for ultimate advancement, $15 per month. References proving the standing of the applicant essential. Lunch room, rest room, Carnegie library books. Trained nurse and physician, gratis, to visit the sick. Apply to Miss Bell, Training School, Bell Telephone Ivy Exchange, No. 15 Auburn avenue, Atlanta, Ga.

GIRLS, take course in Miss Sparkman's improved millinery school, 344 N. Boulevard. Free scholarship offer. All millinery work taught.

WANTED—Two extra salesladies for Saturday. Apply 26 W. Mitchell.

SALESWOMEN—SOLICITORS.

WANTED—Thoroughly experienced lace and embroidery saleswoman. Also designer and assistant manager for our cross-stamping department. Correspondence (treated confidentially). Address Lowman, Joseph & Loeb, Birmingham, Ala.

HELP WANTED—Female

SALESWOMEN—SOLICITORS.

WANTED—Ladies of good address to sell heirloom Sterling silver. Party call. Best references. Mutual Flavor Co., Sec. A, Santa Fe, N. M.

WHITEHALL ST. 501 department is open for 1-1 salesladies. State experience and references. Address B-759, Constitution.

WANTED—Experienced millinery saleslades. The Fair, 24 Whitehall street.

DOMESTIC.

WANTED—Woman to cook and do general housework. Good room and board. Danish reference. Apply at once, 196 Lawton street, West End.

WET NURSE for baby 3 to 4 months old. Address F. O. Box 89, Brunswick, Ga.

WANTED—Assistant housekeeper. Apply Housekeeper, Piedmont Hotel.

MISCELLANEOUS.

GOVERNMENT JOBS for women, big pay, Atlanta examinations April 21. Free questions free. Franklin Institute, Dept. No. L, Rochester, N. Y.

GIRLS learn millinery; free scholarship plan. We make and retrim hats free. Ideal School of Millinery, 108½ Whitehall.

WANTED—Young colored girl to assist in housework and care for baby. Ideal home. Apply at once. 196 Lawton street, West End.

WET NURSE for baby 3 to 4 months old. Address F. O. Box 89, Brunswick, Ga.

WANTED—Assistant housekeeper. Apply Housekeeper, Piedmont Hotel.

HELP WANTED—Male and Female

WANTED—Stenographers. The Peters & Lyon Land Company, located at Blairsville, Union county, Georgia, wants two or three A-1 stenographers, men preferred. The work to be done in the mountain districts of Union. Please state in your first letter your references, salary you expect to receive and when you can go to work. Address Peters & Lyon Land Company, Blairsville, Ga.

WANTED—Experienced pants finisher. Apply at once. 60 Decatur street.

HELP WANTED—Male and Female

WANTED—Stenographers. The Peters & Lyon Land Company, located at Blairsville, Union county, Georgia, wants two or three A-1 stenographers, men preferred. The work to be done in the mountain districts of Union. Please state in your first letter your references, salary you expect to receive and when you can go to work. Address Peters & Lyon Land Company, Blairsville, Ga.

Traveling expenses from Atlanta to Blairsville will be paid. Address, Peters & Lyon company's representative will be in Atlanta in a few days for interviews.

WANTED—Teachers

South Atlantic Teachers

AGENCY, 1128 Atl. Nat. Bk. Bldg., Atlanta, Georgia.

SHERIDANS' TEACHERS' AGENCY, oldest, largest in south; individual attention to members. Office: Empire Building, Atlanta, Ga. C. Greenwood, S. C.

ATKE TEACHERS' AGENCY, prompt, efficient service. 422 Atlanta National Bank building. Main 3145.

FOSTER'S TEACHERS' AGENCY, 616 Third Nat'l Bank bldg., Atlanta. Phone Ivy 3746.

SITUATION WANTED—Male

SPECIAL rates for situations wanted ads; 3 lines one time, 10 cents; 6 times, 15 cents. To get these rates ads must be paid in advance and delivered at The Constitution office.

AN ANSWER TO YOUR AD, or series of ads, will be sent to us as late as a week after your ad last appeared in The Constitution, provided you are the result of several forms of special service we offer. Constitution is readering in behalf of all Situation Wanted advertisers, and has arranged a wider range of choice before accepting a position, hold your job until you can call at or phone to The Constitution frequently for at least a week.

REFINED, educated young gentleman, Virginian by birth, excellent business training, wishes position; highest references; secretaryship preferred; now employed in wholesale grocery business. Address B-755, Constitution.

WANTED—Office position by young single man with several years' experience as stenographer and assistant bookkeeper. Now employed, but wishes change for good reasons. Good references. Willing to leave city. Address B-767, Constitution.

WANTED—Young man wants position at once; experienced in grocery and dry goods business; is willing to do anything. Best of references. Address B-763, Constitution.

WANTED—Position; auto expert, wants job outside Atlanta, preferably to work for private owner; am not gardener nor servant. Address B-761, Constitution.

WANTED—Position of some kind at once; experienced in all retail business; am willing to start on small salary. Best of references. Address B-752, Constitution.

WANTED—Position as engineer or steamfitter; thoroughly understands high or low pressure work. E. E. Allen, 109 Hancock street.

A COMPETENT male stenographer desires position at once. Have had two years' experience. Am not afraid of work. Address B-747, Constitution.

FIRST-CLASS stenographer and general office man wants position at once; good appearance and address; now employed. Reference. Address B-730, care Constitution.

THOROUGH-GOING young business man, age 36, wants responsible position at once; best of references; now employed. Address B-734, care Constitution.

YOUNG MAN wants position of any kind; has 3 years of work, Atlanta references. Phone 114 LaFrance street, city, Edgewood.

WANTED—Small set of books to keep by experienced bookkeeper. Address B-825, Constitution.

SMALL set books to write up at nights or auditing. Auditor, 2 Dixon Place.

SITUATION WANTED—Female

SPECIAL rates for situations wanted ads; 3 lines one time, 10 cents; 6 times, 15 cents. To get these rates ads must be paid in advance and delivered at The Constitution office.

CORPORATION official leaving city desires to secure new position for his secretary. Young lady is expert stenographer and has exceptional ability in dictating letters, rendering good judgment and tact. Has all the qualifications to make the differences between a secretary and a stenographer. Salary $15 a week. Address B-753, Constitution.

STENOGRAPHER of several years' experience desires position. References. Call Main 1446-L.

HIGH SCHOOL graduate with 2 years' experience desires position as stenographer at once. Call Main 2182.

POSITION wanted as stenographer, with 2 years' experience. Call 3927 Atlanta.

WANTED—By young lady, clerical position. Good references. Ivy 5529.

WANTED—Sewing by the day; go anywhere in city. Address 164 Currier street.

SITUATION WT'D—Male and Female

WHEN in need of efficient stenographers and office help, phone Miss Lynch, Ivy 1949. L. C. Smith & Bro. Typewriter Co.

PALMISTRY.

PROF. LA VOUX

THE WORLD'S GREATEST Clairvoyant, Palmist and Trance Medium.
CITIZENS' BANK BLDG. EAST POINT, GA.

MUSIC AND DANCING

PROFESSOR MAHLER'S Select Dancing School, 418 Peachtree. Ivy 4782. Only resident member International Teachers' Association.

PIANO TUNING, guaranteed satisfaction. Paul G. German, 173 Oakland ave, M. 1971.

WANTED—Miscellaneous

SWEET CREAM wanted at once. Write us how much 20 per cent cream you can ship. Spiller-Beall Ice Cream Factory, 52 Trinity Ave., Atlanta.

WE PAY highest cash prices for anything, from household goods, furniture and office fixtures a specialty. Decatur Loan Company, 51 Decatur street. Atlanta 2188.

WANTED—By April 15 or sooner, a second floor store, suitable for high-grade retail business; prefer block between Hunter and Alabama streets. Call or see Mr. Strauss Room 523 Hurt Bldg. Ivy 4666.

JACOBS' AUCTION CO. will pay anything in the way of household goods. We pay the highest cash price. Call Atlanta phone 1216. Bell Main 2488. 51 Decatur terrace.

WANTED—To buy any kind of second-hand furniture, stoves, etc. Cameron Furniture Company. South phones.

FOR SALE—Miscellaneous

SECOND-HAND PRINTING MATERIAL FOR SALE CHEAP.

218 California cases, cost 75c; sale price 20c. 96 lower case news cases, full size, cost 50c; sale price 15c.
Galley rack, holding ten galleys, up to three 10 wooden double frames, cost $2.50; sale price, $1.25.
12 double iron frames, holding 12 cases, cost $12.00; sale price, $3.00.
One proof press, will take a three-column galley; sale price $15.
Two stones and one stand to hold them, about 6 feet long; sale price $15.
One wooden case rack, holds 36 full-size cases; cost $12; sale price $4.
Fifth material will be sold in lots to suit. Pay your own freight.

THE CONSTITUTION,
ATLANTA, GA.

SAFES

BOUGHT, sold and exchanged. Bank safes, vault doors. Combinations changed.

BANKERS' SAFE AND VAULT CO.
No. 35 East Mitchell Street.

SAFES

HERRING, HALL, MARVIN. New and second-hand. Also other makes. Gookin Bank and Office Equipment Co., 113-115 N. Pryor street, Atlanta, Ga.

$1x30 MOHAWK SHEETS, $1 KIND, 10c.
$1x30 RIVAL SHEETS, $1 KIND, 10c.
$1x30 DAN RIVER SHEETS, 90c KIND, 79c.
$1x30 IMPERIAL SHEETS, 85c KIND, 69c.
72x99 PEMBROKE SHEETS, 65c KIND 49c
CASH'S NEW MARCH.
ATLANTA BED LINEN COMPANY,
34 INMAN BLDG. Main 2486.

Nitrate of Soda, Bulk Acid

PROMPT SHIPMENTS. Muriate Potash, Kainit, Cotton Seed Meal. Hutts and Coal at wholesale in bulk and bags. Ivy 4418. Manufacturers' Agent, 415 Atlanta National Bank Bldg.

King Cotton Seed for Sale

WILL thank you for your inquiries.
GEORGE M. SAXON,
1219 Candler Bldg., Atlanta, Ga.

FOR SALE—Choice orchestra seats for several Grand Operas. Phone Main 600 or Main 5068.

FOR SALE—Second-hand building material, lumber, brick, sand and plain mantels, doors, sash windows and door frames, brick, flooring and framing. Also about 50,000 new face brick. Securities for quick sale. 39 Fairlie st.

MANTELS—Over 100 at PEARSON'S high grade; lowest prices. Phone Main 5210. W. P. Pearson, Sales Mgr., 1403 Fourth National Bank building.

THREE roll-top desks, two standing desks, two filing cabinets, one safe and chairs for sale. Chas. A. Horne, receiver, Georgia Realty Trust Co., 617 Empire bldg.

THREE roll-top desks, 3 standing desks, 2 filing cabinets, 1 iron safe and chairs, for sale. Chas. A. Horne, Receiver, Georgia Realty Trust Co., 617 Empire Building.

ICE CORED post oak, also rosin. I will sell as it stands, by the cord or sawed in lengths of any split as desired. E. McClish, 21 Peters street.

50 PER CENT off in all solid gold charms, buttons and rings to order. Ivy 4782.

LOANS ON REAL ESTATE—We buy purchase money notes. Constitution Building Co., 1208 Candler building, Atlanta.

WE HAVE new thoroughfares to lend on improved city real estate. Can make immediate loans. See us. Atlanta Realty Loan and Construction Company, 1407 Empire Life building.

MONEY FOR SALARIED PEOPLE AND OTHERS, upon their own names; cheap rates, easy payments. Confidential. Security Loan Co., 529 Austell building.

FARM LOANS—We place loans in any part of Georgia at lowest rates. Phone or write. The Southern Mortgage Company, Good building, Atlanta.

PER CENT LOANS on Atlanta property. J. R. Nutting & Co., 501-6 Empire Life building.

MONEY TO LEND on city property. W. O. Alston, 1216 Third Nat'l Bank bldg.

FARM LOANS made by W. S. Smith, 709 Fourth National Bank building.

WE HAVE $50,000 for quick real estate loans. J. R. H. Ivy, West.

GEO. L. WORD, 1111 HEALY BUILDING. Ivy 2122. Loans on Atlanta property.

MONEY to lend on improved real estate. C. C. Modlese, Jr., 423 to 424 Empire Bldg.

WANTED—Money

WANTED—To communicate with parties that have money to loan on real estate. Have two clients and get 8 per cent instead of 7 per cent; titles perfect and all interest collected promptly without cost to lender, and there is one other thing I was about to forget to say, your loans will be made in Atlanta, and I have some choice loans to deliver. John D. Muldrow, Second floor Equitable.

WE can invest your money for you on first mortgage, high-class improved property. It will earn 7 per cent. Call on
TURMAN, BLACK & CALHOUN,
Second Floor Empire.

WANTED—$50 by a business woman for 60 days; will pay $10 cash and security or can board it out if desired. Widow. Address B-771, Constitution.

PURCHASE MONEY NOTES

WE HAVE funds on hand with which to purchase good first or second mortgage purchase money notes. Foster & Robson, 11 Edgewood avenue.

I BUY purchase money notes on Atlanta real estate. See me first. Jno. W. Elsner, 1218 Candler building. Phone Ivy 1766.

FOR MORTGAGE LOANS and purchase money notes, see L. S. Turner, 1404 Harwood Jones, 501-2 Rhyer Building. Main 634.

STOCKS AND BONDS

FOR SALE—Five shares stock in the Empire Realty Company. A bargain to suitable offer will be considered. P. O. Box 416, Montgomery, Ala.

BUSINESS OPPORTUNITIES

FOR SALE—Ladies' ready-to-wear and millinery store in Decatur, Ga.; population 4,000; best store and location; good clean merchandise, doing splendid business, must sell account other business; will invoice out of town. Stock and fixtures will invoice about $3,000. Further information apply Miss Fashion, Gainesville, N. C.

VALUABLE and reliable information regarding free government and railroad lands in Alabama, Mississippi, Louisiana and other states; millions of acres to be thrown open for settlement; how to apply; special documents to soldiers. Land Information Department, Times building, St. Louis, Missouri.

WANTED—Partner with $1,000; new manufacturing proposition; will pay 10 per cent on orders; no risk; pays 240 per cent. Partner to countersign all checks. Address B-760, care Constitution.

WANTED—High-class mechanical work; good position, six weeks; model designing; will also repair most delicate electrical or mechanical machines. (Patent work strictly confidential.) Call Decatur 53 or address 39 N. Howard street, Kirkwood, Ga.

FOR QUICK SALE—Grocery store; mostly cash business with the best of patronage on a public street; monthly sales $1,500; owner has other business which requires his personal attention. Will sell at invoice right party. Main 3259, Atl. 886.

EXPERIENCED restaurant man will go anywhere on fair proposition. Party interested will benefit greatly. I have no funds to invest. Address B-762, Constitution.

FOR SALE—Drug store; cash business; new up-to-date fountain. Dr. S. Y. Whitehurst, 214 Crew street, Atlanta, Ga.

FOR SALE—Drug store; cash made best suburban store in Atlanta. Large territory, with no competition. Address B-757, Constitution.

WANTED—An idea! Who can think of some simple thing to patent? Protect your ideas; they may bring your wealth. Write for "Needed Inventions" and "How to Get Your Patent and Your Money." Randolph & Co., Patent Attorneys, Washington, D. C.

Patents SECURED or no return charges. Illustrated guide book and list of inventions wanted sent free to any inventor. Patents secured by us advertised free in The World's Progress; sample free. Victor J. Evans & Co., 759 9th, Washington, D. C.

YOU CAN make money selling houses and lots in Atlanta, and Phone Hudgins on easy weekly or monthly payments. See advertisement Real Estate Classified. Call at room, W. P. Cole, 1008 Candler Bldg.

MONEY TO LOAN

THE PRUDENTIAL INSURANCE COMPANY IS NOW prepared to place loans on high-class improved property at 5½, 6, 6½ and 7 per cent. Prompt and courteous attention.

CHAS. H. BLACK,
Real Estate Loan Correspondent
The Prudential Insurance Company of America.
203 Empire Building.

LOANS $25.00 AND UP
On Furniture, Pianos
Or Indorsed Notes.

Without publicity and at the lowest rates consistent with safety. We also protect you from publicity and extend over a period to suit your convenience. If a loan satisfactory to you in every way.

GUARANTEE LOAN CO.
Room 318 Atlanta National Bank Bldg. Both Phones.

MONEY TO LOAN—We have a good deal of home funds that we can place promptly. Can lend on 5 years' straight, or monthly payment plan. Also money for purchase money notes. Foster & Robson, 11 Edgewood avenue.

MONEY TO LOAN—From $500 upwards on improved Atlanta real estate, 6, 7 and 8 per cent. Privilege to prepay in multiples of $100 every six months. Quick action. J. J. Kiser, 1530 Candler Bldg. Phone Ivy 5766.

Do you need money?
Jefferson Loan Society
of Atlanta,
68 North Forsyth St.,
Loans
on
Diamonds,
Gents' Jewelry, Gold
and Silverware.
Lowest Interest Charges.
Most Liberal Plan.

SPECIAL HOME FUNDS

TO LEND on Atlanta homes or business property, in sums to suit, and advanced to builders. Write or call

S. W. CARSON
24 SOUTH BROAD STREET

MONEY TO LOAN—At 6, 7 and 8 per cent on Atlanta real estate. Have $5,000 on real estate in sums of $500 to $2,000 and on more than one piece. Dunn & Cay, 401 Equitable building.

LOANS ON REAL ESTATE—We buy purchase money notes. Constitution Building Co., 1208 Candler building, Atlanta. The Merchants and Mechanics Bank, Augusta, Ga., Capital $300,000. Great building. Telephone Ivy 5241.

WE HAVE new thoroughfares to lend on improved city real estate. Can make immediate loans. See us. Atlanta Realty Loan and Construction Company, 1407 Empire Life building.

MONEY FOR SALARIED PEOPLE AND OTHERS, upon their own names; cheap rates, easy payments. Confidential. Security Loan Co., 529 Austell building.

FARM LOANS—We place loans in any part of Georgia at lowest rates. Phone or write. The Southern Mortgage Company, Good building, Atlanta.

PER CENT LOANS on Atlanta property. J. R. Nutting & Co., 501-6 Empire Life building.

MONEY TO LEND on city property. W. O. Alston, 1216 Third Nat'l Bank bldg.

FARM LOANS made by W. S. Smith, 709 Fourth National Bank building.

WE HAVE $50,000 for quick real estate loans. J. R. H. Ivy, West.

GEO. L. WORD, 1111 HEALY BUILDING. Ivy 2122. Loans on Atlanta property.

MONEY to lend on improved real estate. C. C. Modlese, Jr., 423 to 424 Empire Bldg.

WANTED—Money

WANTED—To communicate with parties that have money to loan on real estate. Have two clients and get 8 per cent instead of 7 per cent; titles perfect and all interest collected promptly without cost to lender, and there is one other thing I was about to forget to say, your loans will be made in Atlanta, and I have some choice loans to deliver. John D. Muldrow, Second floor Equitable.

WE can invest your money for you on first mortgage, high-class improved property. It will earn 7 per cent. Call on
TURMAN, BLACK & CALHOUN,
Second Floor Empire.

WANTED—$50 by a business woman for 60 days; will pay $10 cash and security or can board it out if desired. Widow. Address B-771, Constitution.

PURCHASE MONEY NOTES

WE HAVE funds on hand with which to purchase good first or second mortgage purchase money notes. Foster & Robson, 11 Edgewood avenue.

I BUY purchase money notes on Atlanta real estate. See me first. Jno. W. Elsner, 1218 Candler building. Phone Ivy 1766.

FOR MORTGAGE LOANS and purchase money notes, see L. S. Turner, 1404 Harwood Jones, 501-2 Rhyer Building. Main 634.

STOCKS AND BONDS

FOR SALE—Five shares stock in the Empire Realty Company. A bargain to suitable offer will be considered. P. O. Box 416, Montgomery, Ala.

BUSINESS OPPORTUNITIES

FOR SALE—Ladies' ready-to-wear and millinery store in Decatur, Ga.; population 4,000; best store and location; good clean merchandise, doing splendid business, must sell account other business; will invoice out of town. Stock and fixtures will invoice about $3,000. Further information apply Miss Fashion, Gainesville, N. C.

VALUABLE and reliable information regarding free government and railroad lands in Alabama, Mississippi, Louisiana and other states; millions of acres to be thrown open for settlement; how to apply; special documents to soldiers. Land Information Department, Times building, St. Louis, Missouri.

WANTED—Partner with $1,000; new manufacturing proposition; will pay 10 per cent on orders; no risk; pays 240 per cent. Partner to countersign all checks. Address B-760, care Constitution.

WANTED—High-class mechanical work; good position, six weeks; model designing; will also repair most delicate electrical or mechanical machines. (Patent work strictly confidential.) Call Decatur 53 or address 39 N. Howard street, Kirkwood, Ga.

FOR QUICK SALE—Grocery store; mostly cash business with the best of patronage on a public street; monthly sales $1,500; owner has other business which requires his personal attention. Will sell at invoice right party. Main 3259, Atl. 886.

EXPERIENCED restaurant man will go anywhere on fair proposition. Party interested will benefit greatly. I have no funds to invest. Address B-762, Constitution.

FOR SALE—Drug store; cash business; new up-to-date fountain. Dr. S. Y. Whitehurst, 214 Crew street, Atlanta, Ga.

FOR SALE—Drug store; cash made best suburban store in Atlanta. Large territory, with no competition. Address B-757, Constitution.

WANTED—An idea! Who can think of some simple thing to patent? Protect your ideas; they may bring your wealth. Write for "Needed Inventions" and "How to Get Your Patent and Your Money." Randolph & Co., Patent Attorneys, Washington, D. C.

Patents SECURED or no return charges. Illustrated guide book and list of inventions wanted sent free to any inventor. Patents secured by us advertised free in The World's Progress; sample free. Victor J. Evans & Co., 759 9th, Washington, D. C.

YOU CAN make money selling houses and lots in Atlanta, and Phone Hudgins on easy weekly or monthly payments. See advertisement Real Estate Classified. Call at room, W. P. Cole, 1008 Candler Bldg.

AUTOMOBILES

WANTED.

HAVE cash for Kissen horn and storage battery. Main 5418.

WANTED—To buy used automobile. Right; in good condition. L. W. Phillips, 297 E. Georgia avenue, or call Main 5432.

FOR SALE.

FOR SALE—Rauch & Lang electric 4-passenger coupe. Forty cells; new batteries; newly painted. In very best of condition. W. L. Halstead, care Constitution.

FOR SALE

INTERSTATE, 5-PASSENGER $400
FORD DELIVERY $75
E-M-F RUNABOUT $75
BLACK CROW BACKABOUT $400
OTHER USED BARGAINS TOO.
LIST YOUR CARS WITH US.
WHITEHALL GARAGE
REPAIRING. PAINTING.
M. 466. 444 WHITEHALL ST.
ATLANTA 1906.

AUTO FOR SALE—$6,500, 48-h. p. Locomobile imperial limousine, run 3,000 miles; revarnished; perfect condition. See it and make me an offer. H. B. Odell, Packard dealer.

ONE 1911 NATIONAL 4-PASSENGER TOURING CAR, THOROUGHLY OVERHAULED AND REPAINTED, $650. TERMS.
ONE 1914 OAKLAND TOURING CAR, DELCO STARTING AND LIGHTING SYSTEM, PRICE $885, QUICK SALE.
K. O. HOUSER.
45 AUBURN AVE. PHONE IVY 7311.

FOUR GOOD USED CARS FOR SALE.

Model 10 Roadster $700
Model 31 Touring $715
Buick 6-cylinder $850

These cars are all in good running condition, and are priced to move; we ask
BUICK MOTOR CO.,
Peachtree at Baker.

Columbia Auto Exchange.
287 EDGEWOOD AVE.—IVY 1236.
IF IN the market for a used car it would be to your advantage to see us before you buy, as we can save you from 40 to 50 per cent. Cars for rent on hand. Write for our complete list.

IF you want an automobile, write me, describe what you want and price you want to pay. I can find it for you, if it be on wheels. James Mulvihill, Aragon Hotel, Atlanta, Ga.

SPECIAL 35 H. P. BUICK RACEABOUT—Just of condition mechanically, new body, new tires and top and completely overhauled. Special price to move quickly, $450 CASH. See it at 1021 Peachtree. Write for our complete list.

FOR SALE—Or trade, automobiles for lots. An agency of value, or lots for sale. Have your old car made new at McDuffie Bros. Shop, East Point, Ga. Phone 441, night: East Point 240.

FOR SALE—Interstate, 5-passenger, just overhauled, new tires, electric lights, 4 good tires and 2 extra. Whitehall Garage, 44 Whitehall street.

1911 POPE-HARTFORD touring car; perfect condition. Marzels, F. C. Box 8, Atlanta.

SUPPLIES—ACCESSORIES.

FORD STARTERS LIGHTING SYSTEMS

MAKE YOUR FORD up to the minute. Equip it with electric starter and electric lighting system.

VIADUCT REPAIR CO.
48 COURTLAND

Constitution Space and Atlanta Land Are Wise and Profitable Investments Both Increase In Value and Produce Big Returns. Buy Land From Want Ads

RAILROAD SCHEDULES

The following schedule figures are published only as information and are not guaranteed:

*Daily except Sunday. **Sunday Only.

Atlanta Terminal Station.

Atlanta, Birmingham and Atlantic.

Effective February 1.	Arrive.	Leave.
Brunswick, Waycross and Thomasville.....	8:15 am	7:30 am
Roanoke and Cordele.....	12:35 pm	2:55 pm
Brunswick, Waycross and Thomasville.....	8:15 pm	10:30 pm

Sleeping cars on night trains between Atlanta and Thomasville.

Atlanta and West Point Railroad Company.

No. Arrive From—	Depart To—
West Pt.. 6:35 am	85 New Or.. 6:25 am
18 Columbus.. 8:47 am	41 Montgomy' 9:10 am
88 New Or.. 11:50 am	13 Montgomy' 9:10 am
40 New Or.. 2:25 pm	15 Mont'mery 5:30 pm
34 Montgy.. 7:10 pm	17 Columbus.. 5:05 pm
39 Columbus.. 7:40 pm	87 West Pt.. 5:45 pm
86 New Or.. 11:35 pm	41 West Pt.. 8:45 pm

Central of Georgia Railway.
"The Right Way."

Arrive From—	Depart To—
Thomasville.. 6:25 am	Savannah.... 8:00 am
Jacksonville.. 6:40 am	Jacksonville.. 8:00 am
Savannah.... 6:25 am	Jacksonville.. 9:07 am
Albany..... 7:35 am	Albany..... 4:00 pm
Jacksonville.. 7:35 am	Macon..... 4:00 pm
Jacksonville.. 8:35 am	Jacksonville.. 5:30 pm
Macon..... 10:50 am	Savannah.... 9:00 pm
Savannah.... 11:30 am	Thomasville.. 9:00 pm
Macon..... 7:15 pm	Jacksonville.. 10:10 pm
Macon..... 7:50 pm	Jacksonville.. 11:45 pm
Jacksonville.. 8:02 pm	Albany..... 11:45 pm

Southern Railway.
"Premier Carrier of the South."

Arrival and departure of all scheduled trains. Atlanta.

The following schedule figures are published only as information and are not guaranteed:

No. Arrive From—	No. Depart To—
36 Jksn ....12:01 am	34 New Or.. 12:15 am
35 New York. 5:45 am	20 Columbus.. 6:15 am
43 Was'ton.. 6:45 am	9 Jksn ..... 6:30 am
1 Jack'ville.. 8:10 am	1 Chicago.... 6:30 am
31 Birm'gham. 8:25 am	31 Birm'gham. 8:30 am
28 Jack'ville.. 8:50 am	28 Kan. City.. 7:00 am
21 Tocoa..... 8:50 am	21 Tocoa..... 8:30 pm
36 Hollin..... 8:20 am	32 Ft. Valley.. 7:15 am
4 Chatt'ga.. 9:40 am	16 Macon..... 7:45 am
7 Macon..... 10:40 am	6 Jack'ville.. 11:10 am
27 Ft. Valley.. 10:45 am	5 Jack'ville.. 11:10 am
21 Columbus.. 10:50 am	23 Macon..... 3:30 pm
3 Chcin'ti.. 11:00 am	28 N. Y. 2d.. 12:05 pm
29 New York.. 11:00 am	3 Charleston.. 12:30 pm
40 E'ham ....12:40 pm	29 Columbus.. 12:30 pm
29 Columbus.. 1:40 pm	30 New Or.. 12:30 pm
36 E'ham .... 2:30 pm	15 Chatt'ga.. 2:00 pm
28 Charlott.. 3:00 pm	38 E'ham .... 2:30 pm
5 Jack'ville.. 5:00 pm	18 Tocoa..... 4:45 pm
4 Chatt'ga.. 5:40 pm	22 Macon..... 5:30 pm
37 N. Y. 2d.. 5:00 pm	6 Cincin'ti.. 5:10 pm
14 Brunsw'k.. 5:00 pm	32 Ft. Valley.. 5:30 pm
41 Ft. Valley.. 5:00 pm	16 Macon..... 5:30 pm
12 Jack'ville.. 5:10 pm	21 Hollin.... 5:40 pm
21 Richmond.. 5:20 pm	21 Columbus.. 6:00 pm
38 Chatt'ga.. 9:25 pm	44 Was'ton.. 8:45 pm
2 Chcin'ti.. 9:35 pm	11 Jack'ville.. 10:30 pm
24 Kan. City.. 10:15 pm	24 Jack'ville.. 10:30 pm
33 Columbus.. 9:25 pm	33 Jack'ville.. 10:30 pm
24 Cincin'ti.. 11:50 pm	14 Jack'ville.. 11:40 pm

All trains run daily. Central time. City Ticket Office, No. 1 Peachtree St.

Union Passenger Station.

Georgia Railroad.

No. Arrive From—	No. Depart To—
3 Augusta.. 6:50 am	4 Augusta..12:10 n't
7 Covington.. 7:30 am	3 Augusta.. 7:30 am
49 Union Pt.. 9:30 am	8 New York.. 7:30 am
8 Augusta.. 1:50 pm	*26 Lithonia.. 10:30 am
*25 Lithonia.. 3:15 pm	13 Augusta.. 2:10 pm
17 New York.. 4:50 pm	46 Union Pt.. 5:00 pm
4 Augusta.. 8:35 pm	10 Covington.. 6:30 pm

Louisville and Nashville Railroad.
Effective Nov. 16. Local Service.

Chicago and Northwest..	5:10 pm	11:55 am
Cincinnati-Louisville..	7:15 am	9:50 pm
Cincinnati and Louisville..	7:15 am	9:50 pm
Knoxville via Blue Ridge..	7:15 am	5:15 pm
Knoxville via Cartersville..	7:15 am	5:50 pm
Knoxville via Cartersville..	5:10 pm	11:55 am
Blue Ridge accommodation..	3:05 pm	10:05 am

Seaboard Air Line Railway.
Effective November 30, 1913.

No. Arrive From—	No. Depart To—	
11 New York.	6:20 am	11 B'ham.... 6:30 am
11 Norfolk....	6:20 am	26 Norfolk.... 6:30 am
11 Was'ton..	6:20 am	26 Monroe.... 7:00 am
11 Portsm'th.	6:20 am	26 New York.. 1:40 pm
11 Abbe.&C..	8:50 am	4 Was'ton.. 1:40 pm
4 Memphis..	1:30 pm	4 Norfolk.... 1:40 pm
4 B'ham....	1:30 pm	4 Portsm'th. 1:40 pm
4 Birm'ham.	1:30 pm	5 B'ham.... 4:45 pm
5 New York.	4:35 pm	5 B'ham.... 4:45 pm
5 Was'ton.	4:35 pm	4 Memphis.. 4:45 pm
5 Norfolk..	4:35 pm	5 Memphis.. 4:45 pm
5 Portsm'th.	4:35 pm	11 New York. 8:55 pm
12 B'ham....	8:05 pm	11 Was'ton.. 8:55 pm
20 Monroe..	8:00 pm	11 Portsm'th. 8:55 pm

City Ticket Office, 88 Peachtree St.

Western and Atlantic Railroad.

No. Arrive From—	No. Depart To—	
3 Nashville..	7:15 am	8:00 am
84 Chicago...	9:35 am	3 Nashville.. 8:35 am
82 Rome.....	4:10 pm	83 Rome..... 5:15 pm
83 Nashville.	11:45 am	82 Rome..... 6:15 pm
3 Nashville.	7:35 pm	84 Chicago... 8:50 pm
86 Chicago...	7:35 pm	4 Nashville.. 8:50 pm

TAXICABS

TAXICABS

Belle Isle

IVY 5190; ATLANTA 1598.

HOTELS

HILBURN HOTEL
48 AND 50 WALTON STREET.
FOR GENTLEMEN ONLY. Rates, 50c and $1 per day, or $6 per week. Phone for reservation. Special rates by the month. Centrally located, near new postoffice. Rates, 50c, 75c and $1.

LEGAL NOTICE.

The City of San Antonio will receive bids for thirty-five thousand to one hundred thousand square yards of the following paving materials: Four-inch standard vitrified brick, 3-inch and 2½-inch vertical vitrified fibre brick, 3 and 3½-inch creosoted long leaf yellow pine blocks. Address City Clerk, City of San Antonio, Texas.

Proposals will be received at the office of the Warden of the United States Penitentiary, Atlanta, Georgia, from graduated and registered dentists, until 10 a. m., April 15, 1914, and then opened, for furnishing dental services to the inmates in the Penitentiary. Proposals should state the amount of yearly salary to be paid for same as an alternative, the cost on a fee basis for treating, filling and making plates. The Government will furnish all necessary instruments, engines, chairs and materials. No gold, crown, or bridge work authorized at government expense.

BANKRUPTCY SALE.

THERE will be sold at Roswille, Ga., May 1, 1914, the plant of the SOUTHERN COMBING GIN COMPANY, consisting of a reinforced concrete building, 60x136, two stories, complete outfit for manufacturing gins, complete ginnery and cotton seed oil operation.

About 12 town lots adjoining plant in Roswille, Ga., 4 miles from Chattanooga, Tenn. Fine opportunity for investment. All property in excellent condition. Address communications to T. F. McFarland, Trustee, Roswille, Ga.

HOUSEHOLD GOODS

WE PAY highest cash prices for household goods, pianos and office furniture; cash advanced on consignment. Central Auction Company, 14 East Mitchell Street. Bell Phone Main 2434.

FOR SALE—The entire furnishing of a 10-room house from parlor to kitchen. Jacobs Auction Co., 61 Decatur street. Phone Main 1454. Atlanta 1454.

SAVE 25 per cent by buying your furniture from Ed Matthews & Co., 23 N. Alabama street.

FURNITURE BOUGHT AND SOLD FOR CASH. M. SNIDER, 146 S. Pryor St.

FURNITURE and rugs at lowest prices. Robison Furniture Co., 37 E. Hunter St.

EDUCATIONAL

ATLANTA SCHOOL OF PRACTICAL MILINERY

THE ORIGINAL and only regular Millinery School in Atlanta. Teaches full course in six weeks. Our rates are lower for WHAT WE GIVE than any other school. We have the indorsement of all the wholesale millinery houses. Now is the time to begin. Miss Rainwater, Manager, 49½ Whitehall St.

DEEP BREATHING and correct exercises for lung development, increase or reduction of weight, etc. Miss Ethel Hale, 496 Piedmont avenue. Phone Ivy 1847-L.

PRIVATE pupils given special instruction by competent teacher recently employed in New England public schools. Terms reasonable also solicited. Telephone W. 1256.

FRENCH and German, experienced teacher, desires pupils. 496 Piedmont ave. Ivy 1847-L.

FOR RENT—Houses

FURNISHED.

FURNISHED house for summer. Call Ivy 1316.

UNFURNISHED.

102 IVY ST.

20 ROOMS and close in, for a rooming and boarding house this cannot be beat.

FITZHUGH KNOX

CANDLER BLDG. IVY 4466.

$13.50 PER MONTH, 6-room house and recaption hall, newly painted and papered; gas, water, sidewalk and curbing, good neighbors; 5 yards from double car line. Can have good garden, raise chickens and keep cow. 5 miles from heart of city. Ways & Harper. M. 1768, 734-35 Atl. Nat. Bk. Bldg.

8 ROOMS with all modern conveniences, No. 47 Linden street, between Fourth and Fifth streets. $30 per month. Will paint, kalsomine and paper. No. 196 Plum street, vacant April 15. $12.50 per month. Apply 618-11 Peters building.

LET our Weekly Rent Bulletin. We move tenants renting $12.50 and up FREE. Telephone. John J. Woodside, the Renting Agent, 12 Auburn avenue.

$45 PER MONTH, 8-room house, all conveniences, splendid condition, gas, electricity. 1494 N. Jackson. Ivy 8764-J.

OUR weekly rent list gives full descriptions of anything for rent. Call for one or let us mail it to you. Forrest & George Adams.

FOR RENT—8-room residence, 37 Crescent ave., 2 blocks from Peachtree st., $40 per month. Ivy 3328-J.

CALL our office page for our Rent Bulletin. Edwin P. Ansley Rent Dept. second floor Realty Trust Bldg. Main 1866, Atl. 482.

HOUSES, tenements and stores for rent. Phone us and let us mail you a rent list. George P. Moore, 10 Auburn avenue.

FOR RENT—Houses, all parts of city. G. R. Moore & Co., 646-7 Silver Bldg. M. 454.

FURNISHED OR UNFURNISHED.

FOR RENT—By owner, 5-room cottage, 285 Crumley street, 2 minutes' walk from Peachtree, furnished or unfurnished, or will retain one room. See it at 6:30 p. m. H. R. Porter, Capital City Laundry.

WANTED—Houses

NICELY furnished modern home, in good section, north side; must have 3 bedrooms, all conveniences, servant quarters and garage on large lot. Phone Main 316.

FOR RENT—Apartments

FURNISHED.

FAIRLEIGH APTS.

$25-5-7 SPRING ST. $25-5-7

ONE three-room furnished apt. and one nicely furnished front room. Private family. All conveniences. Ivy 4224.

ELEGANTLY furnished 4-room apartment, private side; very reasonable. P. C. Rez 6, Atlanta, Ga.

UNFURNISHED.

APARTMENTS

ONE three, and one four-room apartment, steam heat, hot service, nicely arranged. No. 4 Poplar Circle. Call Ivy 7034, ask for the janitor.

THE LAWRENCE—Two, three and four-room apartments; most highly furnished, all conveniences, and in walking distance. T. Cowles, Res. Mgr. Apt. 8, 53 W. Peachtree place. Ivy 8089.

COZY 6-room flat, Dixon place, corner East Linden street, near Peachtree. Only $25 per month. Call Ivy 2258.

BOARD AND ROOMS

ASK THE CONSTITUTION WHERE TO LIVE

A FREE BUREAU of boarding and rooming house information. If you want to get a place to board or rent rooms in any part of the city or suburbs, ask The Atlanta Constitution. We will be glad to help you get what you want.

Third Floor Constitution Building.
Main 5000. Atlanta 5001.

NORTH SIDE.

A Modern Family and Tourist HOTEL

ELECTRIC LIGHTS and steam heat. European, $1 a week and up. $2 a day and up. Rooms en suite with private baths. American, $7 a week and up. $1.50 a day and up. Free baths on all floors.

PEACHTREE INN
191 PEACHTREE STREET.
Under new management. Clerk and bell boy service night and day. Phone Ivy 5128, 57.

BELLEVUE INN

NICELY furnished single rooms en suite rooms heated, with or without meals. 87 East Third. Ivy 1598-L.

NICE bath, in refined, well kept home, 10 minutes' walk from Peachtree st., 496 Spring st., corner Third. Ivy 3044.

$7.75—ROOM and board for two, $50 per one; beautiful east side home, 10 minutes' walk from town; gentlemen only. 74 Forrest avenue. Ivy 1162.

DELIGHTFUL and newly fur. room, with best table board, all modern conveniences. Splendid location. Ivy 7276-J.

GOOD CHRISTIAN HOME for girls, reasonable rate; references required. Tabernacle Dormitory, 67 Luckie street.

BOARD and rooms, also table board, close in; steam heat and all conveniences. 29 Gartrell street.

BEAUTIFUL rooms, one block of Peachtree; excellent meals if desired. 19 and 21 W. Cain. Ivy 8460.

REFINED, quiet home, attractive surroundings; excellent table meals; 5 minutes from Peachtree. 7 W. Eighth street. Ivy 2358-J.

ELEGANTLY fur. rooms and excellent board; private home. Also wanted, 2 or 3 spring street. Phone.

53 WEST BAKER

LARGE, cool rooms. Ivy 7589-J.

A LARGE room for couple or three young men; also single room, steam heat, private bath, hot water. 647 Peachtree. Ivy 6284.

BEAUTIFULLY furnished rooms, with board, 53 Forrest avenue; meals a specialty. Call Ivy 4076. Good home cooking.

BEAUTIFULLY furnished front room, excellent meals. Mrs. May, formerly 52 W. Baker, now 181 Ivy street. Ivy 5025.

LARGE front room, dressing room with lavatory, board. 765 Peachtree. Ivy 3124-J.

FURNISHED room, with board, for young ladies or young men, 111 Capitol ave.

DELIGHTFUL room in Ponce de Leon home, excellent board. Ivy 7248-J.

NICE CLEAN, airy fur. rooms for gentlemen. 11 Currier. I. 5459-J.

SOUTH SIDE.

THREE furnished rooms, board if desired, close in. 153 Washington street.

NICE rooms, good meals, close in; reasonable. 39 Capitol. Main 4413-J.

DELIGHTFUL front room; every convenience; splendid meals. Main 1280.

LARGE room, private bath; meals. 96 Washington. Phone Main 5464.

NICELY fur rooms, with board; close in; gentlemen only. 66 E. Mitchell st.

NICE board and room; reasonable rates, 56 Gartrell, Atlanta phone 3817.

STRICTLY exclusive board. Miss Crush, 97 Capitol square, opposite state capitol.

WANTED—Room Mate

YOUNG man of 21 desires roommate about same age. Chicago preferred. Room with private family; close in. Reference exchanged. Address B-115, Constitution.

GENTLEMAN wants roommate for nicely furnished room, private bath, close in. Ivy 2872.

WANTED—Board—Rooms

WANTED—Two large furnished rooms for light housekeeping, near North Side school, for months of April and May. Address Ex-754, care Constitution.

TYPEWRITERS AND SUPPLIES

FOR SALE—New Smith Premier typewriter. Latest model. G. R. Williams, 906 Empire Building.

TYPEWRITERS, all makes, bought and sold. Sou. Typewriter Co., 41 W. Hunter st.

FOR RENT—TYPEWRITERS

TYPEWRITERS RENTED
4 MONTHS FOR $4 AND UP.
Rebuilt Typewriters $12 and $15.
AMERICAN WRITING MACHINE CO.
62 North Pryor St. Phone Main 2838.

FOR RENT—Rooms

ASK THE CONSTITUTION WHERE TO LIVE

A FREE BUREAU of boarding and rooming house information. If you want to get a place to board or rent rooms in any part of the city or suburbs, ask the Atlanta Constitution. We will be glad to help you get what you want.

Third Floor Constitution Building.
Main 5000. Atlanta 5001.

NORTH SIDE.

THE PICKWICK

NEW TWO-STORY AND TILE ROOF.
Steam-heated rooms with connecting baths. Ground floor rooms en suite. Cafe.
17 Fairlie St. Near Carnegie Library.

THE EDGEWOOD

NEW, modern; steam heat, electric lights, hot and cold water, tastefully furnished for ladies and gentlemen. Rooms per day 50c and $1; per week $3 and $5. Public. 81 up. 1014 Edgewood ave. Ivy 8264-J.

GENTLEMEN

20 W. HARRIS, newly furnished rooms; also room for light housekeeping. Ivy 2280.

FRONT BED ROOM, private residence, large closet, hot water, walking distance. Ivy 5332.

LARGE, sunny, front room in couple or gentlemen; 2 minutes' walk from Peachtree street. Ivy 1941.

NICELY fur. room, suitable for couple two business men or women, close in. Ivy 6414-J.

NICELY fur. front room, gentlemen; all conveniences; walking distance. Ivy 7215-L.

TWO furnished rooms, private porch; all modern conveniences, 1 block north side car line. Corner 4 home. Ivy 8464-J.

FOR gentlemen, front room, private entrance, close in apartments. Ivy 8280.

TWO rooms, pantry, sink, furnished $14.50; unfurnished, $12. 212 Courtland.

TWO handsomely furnished rooms, private family. Reasonable. 226 Piedmont ave.

GENTLEMAN or trained nurse can rent front room at 467 Peachtree.

TO gentleman, furnished front room, modern home; all conveniences. Phone Ivy 1854.

ONE light, newly furnished front room; also garage. 499 North Jackson St.

GENTLEMEN; modern conveniences; one block postoffice. $4 Cone. Ivy 5142.

FRONT BED ROOM, large closet, hot water, close in. Ivy 2282.

PLEASANT, nicely furnished room, modern conveniences. 91 W. Baker st.

NICELY furnished room for young ladies or young men; board if desired. 156 Luckie st.

TWO delightful rooms and bath; every modern convenience; reasonable. Ivy 1013.

FURNISHED—SOUTH SIDE.

THREE nicely fur. bedrooms for gentlemen or couple, with or without board. Main 4229-L. 96 South Pryor street.

FOR rent, 2 nicely furnished bedrooms, for gentlemen. Main 5176-J.

TWO furnished rooms; very reasonable; close in. 5 Bredon street.

FURNISHED rooms, hot water, private bath, private family. 6 Cooper, M. 5017-J.

ONE nicely furnished room, all conveniences, close in. 117 Woodward.

ONE nicely furnished bedroom, in private family. 6 Cooper, M. 5017.

FOR RENT—One furnished room, north side; gentlemen only. Phone Ivy 6030.

FURNISHED—WEST END.

ROOM, with private bath; gentlemen; reference; pleasant location, fine car service. West 979-J.

UNFURNISHED—NORTH SIDE.

IN private home, with screened sun parlor, attractive upper floor 4 rooms; private bath, sink; no children; references. Ivy 7472.

4 unfurnished rooms, near in, all conveniences. 56 Simpson street.

UNFURNISHED—SOUTH SIDE.

FIVE nice unfur. rooms, modern conveniences, private family, 221 Formwalt, corner Church.

UNFURNISHED—WEST END.

THREE desirable screened rooms and sleeping porch; reasonable. W. 1349-J.

FOR RENT—Housekeeping Rooms

NORTH SIDE.

FOR rooms, kitchenette and pantries, unfur.; walking distance. Apply 24 Williams street.

51 DELTA PLACE, Inman Park, two housekeeping rooms. Ivy 2468-L.

SOUTH SIDE.

TWO unfur. connecting rooms for housekeeping, close in, with gas. 77 Cooper st.

WEST END.

THREE connecting rooms, furnished for light housekeeping; just off Gordon st.; large lawn. $15 per month. West 1054-J.

FOR RENT—Three or four unfurnished rooms for housekeeping. All conveniences. West 781-J.

FOR RENT—Stores

SPLENDID retail stand. One of the best uptown streets. Now occupied by a party who holds long lease at very low rental. Splendid proposition will be made to responsible parties. No phone information.

99-101 PETERS STREET—10,000 square feet of railroad frontage. Consists of two stores fronting Peters street bridge with large basement under the bridge and on car level. Price $135.

42 LUCKIE STREET—Pretty store, 20x90, steam heat, attractive front, special inducements.

60-64 S. FORSYTH STREET—The Greenfield stores. Size each, 20x90, with basement of same size. Fireproof. We offer attractive prices and long leases.

SMITH, EWING & RANKIN,
130 Peachtree Street.

215 PEACHTREE ST.

STORE ROOM, size 22x24, right in the business section; an ideal location for any line; let us show you this.

CUMMINGHAM KNOX
Candler Building. Ivy 4466.

FOUR fine new stores and lofts at 124, 126, 128 and 130 Whitehall street; also 60 E. Mitchell street; also 61 St. Alabama St. Geo. W. Scripps, 19 Edgewood Ave. Both phone 918.

FOR RENT—Desk Room

DESK SPACE in use of phone. 618 Atlanta National Bank Bldg. W. B. McCalla. Main 944.

FOR RENT—Desk space or private office with phone. Apply Lynch & Thornton Insurance Agency, 208-11 Grant Bldg.

FOR RENT—Half of office with use of desk phone and typewriter. Call Ivy 851.

FOR RENT—Office and desk space. Apply 202 Third National Bank building.

FOR RENT—Offices

OFFICES—single and en suite. Also two attractive combinations on doctors' floor—one and one-half rooms, ground air and other conveniences. Candler Building and Candler Annex. Geo. G. Candler, Jr., Agent. Candler building. Phone Ivy 5174. See Mr. Wilkinson.

FOR RENT—Office space, desk and telephone. 606 Temple Court. Main 5181.

OFFICES FOR RENT in Hurt building. Apply 1110 or phone Ivy 1248.

MEDICAL

DR. EDMONDSON'S Tansy and Cotton Root Pills; a safe and reliable treatment for all irregularities. Trial box by mail $2 ets. Edmondson Drug Co., 11 N. Broad St., Atlanta, Ga.

WANTED—Real Estate

FARMS WANTED in the south. What have you for sale? Address The Farmers' Land Market, 212 Jaccard bldg., St. Louis, Mo.

WANTED—Residence lot on Peachtree road, State location and price. Terms, easy payment. Address B-768, Constitution.

OWNER—List your property with Gregge Realty Co., Empire Bldg. We get tenants.

FOR quick sale, 5-room cottage with attic. Porter & Swift, 1304½ Peachtree street.

REAL ESTATE—Sale, Exchange

FLORIDA.

CENTRAL state property in Florida for sale, price $14,000. Would accept free and clear residence in Atlanta worth $7,000 as part payment. Address Mrs. K. C. Willingham, Eufaula, Ala.

WILL take lot for equity in new bungalow, just off Peachtree street; state full value. Paying or receiving difference. Ivy 6107, 218 Empire Building.

SEE ME for South Georgia Farms. Will exchange for city property. J. T. Yarbrough, 409 Atlanta National Bank Bldg.

REAL ESTATE—For Sale

RESIDENCE DISTRICT.

WILLIAM S. ANSLEY

REAL ESTATE 217 ATL. NAT. BK. BLDG.

YOU people with money ain't as scared as you were, are you? You are feeling a little bigger every day, and what you want is bargains to tone up your nerves, and here are a few. If you are still scared, don't buy them and somebody else will, and then you'll get sick.

ON BUTLER ST., between Decatur st. and Edgewood ave., a 6-room house and lot $2 feet front, now rented. Price less than $100 per front foot.

A HOME for $1,950 on easy terms. Six-room house, on good lot, in 5 doors of fine car service, in white neighborhood, in eastern part of city. I want you to see this.

DECATUR HOME at sacrifice. Elegant 8-room, modern house, piped for furnace, on a beautiful lot 70x185, on one of the prettiest streets in Decatur, and it will please you. Price a little less than $6,500.

DECATUR LOTS in 300 feet of car line on street with sewer, lights and paved sidewalks, $8x190 feet, for $950. Where can you beat it?

THIS IS just a sample of some I have, and it will pay you to talk with me, if you need anything in the way of real estate.

PIEDMONT AVENUE, between Eighth and Tenth, I am offering one of the best bargains of the year in an 8-room, 2-story home, beautiful hard-wood floors, elegant mantels, walls in fine condition, East front lot. Price $8,000. This is $1,000 less than cost.

A BEAUTY BUNGALOW—Seven rooms with sleeping porch; hardwood floors, beam ceilings, furnace heated; nice room, lot in one of the best sections of the north side. Price $5,250, on easy terms. This will be sold this week.

JOHN S. SCOTT,
202 Peters Building. Main 3991.

$1,000 BELOW COST

OWING to the conditions of my business I am going to sell at a sacrifice price one of the prettiest homes in West End Park. This little home was just finished about six weeks ago. It was built with the best of materials in fine condition. It has five rooms, sleeping porch, summer dining room, sun porch, hardwood floors, birch doors with plate glass, nice level shaded lot; many other nice things too numerous to mention. You can see this little home at 132 West Ontario avenue, corner Stokes avenue, in West End Park. Go out and see this and make us an offer. You can buy this $5,000 home for actual value. If you want a real home now is your time to get it. See Mr. Hall, 1004 Third National Bank building. Phone Ivy 2012.

HERE are some bargains, easy terms, like rent:

$2,100—Norcross and Lee sts., 7-room cottage.

$2,250—Uncle Remus and Lawton, 5-room cottage.

$2,500—Gordon and Holderness, 6-room cottage.

$2,500—Lawton and Uncle Remus, 6-room cottage.

$3,750—Gordon st., West End Park, 6-room cottage.

$4,000—Dargan place and Lucile, 8-room cottage.

$4,100—Cascade and Beecher, 6-room cottage.

$4,750—Lawton and Oglethorpe, 9-room cottage.

We have a number of other good bargains. Phone Ivy 496, 208 Empire Life bldg.

FOR SALE BY OWNER
BARGAINS IN LOTS

EASY TERMS, near Lucile and Gordon. SEALE Place, corner Boulevard, 48x140. EGLESTON street, near Gordon, 52x160. COOPER street, near Richardson, 100x130. All in good neighborhood on paved streets. Special prices and easy terms to builders.

C. B. HASKINS, 507 Gould Bldg.

FOR SALE—By owner, nice little 6-room house on Anniston avenue; just been built; will take small payment down, balance like rent; no loan to assume; price $2,150. Atlanta Realty Loan and Const. Co., 305-307 Empire Life building.

REAL ESTATE—For Sale

RESIDENCE DISTRICT.

HOME BARGAINS

NO. 12 AVERY DRIVE cor. Piedmont ave., one block from Piedmont park and Piedmont car line. Eight-room, 2-story, modern. Rent front, elevated lot, 76x179. Price reduced to $9,000.

NO. 282 Greenwood ave., corner Frederika, one block from Highland ave. and two blocks from Ponce de Leon car line. Six room, 1st elevated and level, 52x194. Price $4,750.

NO. 1121 Highland ave., corner Nellis Dean. 5 blocks beyond end car line; 7-room, 1-story. Lot 52x185. Price $4,000. Fine water and electric lights now assured. House need not be rented. Call and get terms.

YOU WILL FIND the owner's name and address on each house.

BARGAIN—In a new 7-room, north side bungalow, hardwood floors, furnace heat, steam radiators, sleeping porch, breakfast cabinet, tile floor front porch, tile bath, the best of plumbing, glass door knobs. This house has four bedrooms. Terms easy. See Mr. Hitchcock, Candler Building. 2177 Main.

$6,250—NO LOAN, story and one-half, 8-room home; sleeping porch; east front; lot 50x185; all improvements and in splendid condition. Highland and North avenue; shades, curtains, gas range and linoleum. Edwin P. Ansley Realty Co. Ivy 1180. 822 Empire building.

THE prettiest 7-room bungalow in Ansley Park; just being completed. Buy now and select your own interior finish without extra cost. Price $6,650, on reasonable terms. Edwin P. Ansley Realty Co. Ivy 1180. 822 Empire building.

$6 HOUSES are now being erected in Altoloma. These houses will be sold on small cash payments and easy weekly or monthly payments. See advertisement Real Estate Classified. Call and get terms. W. F. Cole, 1408 Candler building.

FOR SALE—By owner, my house on East Lake Drive, in Decatur; lot 100x200; shaded; 7 minutes' walk from car line; beautiful grove; 5-room bungalow and easy terms. J. C. R., 207 Empire Life bldg. Ivy 7426.

DON'T miss this 7-room bungalow; any reasonable cash payment; balance like rent. 1515 Park street, Jacksonville, Fla.

ONE of the best lots in Ansley Park for $1,850. This is on Westminster drive, in the best residence section. 218 Empire bldg. Sims-Adams Realty Co. Ivy 1180.

BUNGALOW, all conveniences, $50 cash, $25 a month. Phone Main 4229-L, after 5 p. m. Owner.

FOR SALE—Lot Ansley Park Annex facing Flagler ave.; best location; terms by dropping a line to B-771, Constitution.

IF you want the best you want to buy or sell, it will pay you to see me. A. Graves, 74 East Hunter street.

SUBURBAN.

DIRT CHEAP

$2,250 WILL BUY 5-room cottage, with hall; corner lot, 78x185; fenced; good garden, water and light; $100 down, $30 per month; two blocks from car line. Straight notes.

S. N. Thompson,
Bell Phone, E. P. 286
East Point, Ga.

REAL ESTATE—For Sale

SALE OR EXCHANGE
$5,000.00

Five double houses, well located, near Spelman Seminary, with annual rental of about $600. Practically never vacant.

$7,500.00

Peachtree section bungalow with two baths and an attractive arrangement, on desirable lot, convenient to car line.

J. R. NUTTING & CO.
INSURANCE—REAL ESTATE—LOANS.
1001 EMPIRE LIFE BUILDING. PHONE IVY 5.

BIG AUCTION SALE
70—Beautiful Building Lots—70
Next Thursday, at 2:30 P. M.

THIS is a sub-division of the Farrington property at Hill street and Farrington avenue. Come out. Take Ormond street car and get off at Hill street, go two blocks to right and you will be on the property.

FOSTER & ROBSON, Agents, 11 Edgewood Ave.
J. W. FERGUSON & SON, Auctioneers.

12 PER CENT SPRING ST. INVESTMENT

IF you act quick we can sell you a splendid four-apartment house with 6 rooms to each, renting for about $2,880 a year. It is almost new, has steam heat and a new roof. A consumer. The lot is 52x195. This property is near Third street and carries a loan of $7,000 at 6 per cent. Price $20,000. $6,000 cash and will also take for the balance a nice home on the north side around $8,000 to $10,000. After you pay $6,000 the rent will finish paying for the property. Buy this and get the increase in values on this street.

ON WEST HARRIS, near Luckie street, we have a lot 50x190 to 20-foot street, we can sell at rate of $300 a front foot, or will trade for other investment property. Has 8-room, house on it.

EDGEWOOD AVE. lot 36x115, near Piedmont avenue, $450 a front foot.

W. T. NEWMAN & CO.
202 FOURTH NATIONAL BANK BUILDING. BELL PHONE MAIN 4311.

$12,500—PONCE DE LEON AVE.

NEAR North Jackson, we offer you a two-story, 8-room house, on a lot 55x200 feet deep. This house has hardwood floors, tile bath, with best electric fixtures and plumbing. This is considerably cheaper than anything on the street, owing to the fact that the owner is desirous of leaving the city. If you would be interested in a high class home proposition, let us show you this place. We will take a small bungalow in trade and will make you satisfactory terms for the balance. This is an opportunity that does not happen often.

ARTHUR M. REID
1017 THIRD NATIONAL BANK BUILDING.
IVY 8124.

REAL ESTATE—For Sale

GEO. P. MOORE
REAL ESTATE AND RENTING.
10 AUBURN AVE.

WESLEY AVENUE PICK-UP

400 FEET FRONT by 700 feet deep; 7 acres, a corner, beautiful grove; city water in front; half-mile of Peachtree Road; running branch, clear spring water. Price, $6,500 on easy terms. We believe that it will sell for $25 per foot within twelve months.

70 BEAUTIFUL LOTS 70
AT AUCTION
Next Thursday, at 2:30

COME OUT and buy a lot at your own price. This is a subdivision of the old Farrington Homestead, cut into beautiful lots. Take Ormond street car and get off at Hill street, go to right two blocks and you will be on the property.

FOSTER & ROBSON, Agents, 11 Edgewood Ave.
J. W. FERGUSON & SON, Auctioneers.

EDWIN L. HARLING

REAL ESTATE. 37 EAST ALABAMA ST. BOTH PHONES 1287.

EDGEWOOD AVENUE STORES—On Edgewood avenue right at Jackson street, we have two brick stores, lot 42½ extending back to Chamberlain street. We offer this property for $13,500 on good terms. It is rented now for $104.00 per month. These are the cheapest stores on Edgewood avenue. See us at once if you are in the market for this kind of property.

WEST END BUNGALOW—On one of the best streets in West End we have a modern 5-room bungalow with every known convenience. We will sell this for $3,250; $300 cash, $27.40 per month for the balance. For a small home proposition this is perfect little gem.

WEST END COTTAGE—On Park street, near the Park Street church, we have a modern 6-room cottage, on an extra nice lot, that we will sell for $4,350; $600 cash, $30.00 per month for the balance. This is a $5,000 place. Our price and terms are for a quick sale. It is a gift.

PONCE DE LEON AVENUE HOME—On this magnificent street we have a corner lot with a new, modern 8-room, 2-story house that we will sell for $11,000; on very easy terms. This place is a $15,000 home. If you have a good vacant lot or a smaller piece of property that you would like to trade in on a magnificent piece of property like this, take it up with us at once as we might trade some with you.

PEACH-BLOSSOM HOME AT COLLEGE PARK

RIGHT IN THE PRETTY RESIDENCE CENTER, on the car line, fronts the fine Boulevard drive. A perfect gem of a home. Right rooms, water, lights and sewers. Big, level, corner lot over 200 feet deep and 140 feet wide. Fine young peach orchard in full bloom. Big lawn, with hedges all around it. Oak trees on the lawn a hundred years old. Cost value $6,500; can sell for $5,500, and make easy terms to pay for it if you can pay $750 cash. $1,000 less than cost.

EDWARD H. WALKER
85 NORTH FORSYTH STREET.

EXCEPTIONAL SMALL INVESTMENT
$3,000.00

NO. 528 LUCKIE STREET (east of Hunnicutt), good 6-room cottage in good repair and always rented, only $3,000, on easy terms; good section for substantial advances. Lot alone worth today $3,500 to $4,000.

J. R. SMITH & J. H. EWING
130 PEACHTREE ST. PHONE IVY 1512.

READ THIS—THEN ACT

IN SHADOW of Grady Hospital, on Butler street, we have a 6-room cottage on lot 58x120; house is well built and in good condition. This is a safe buy, as the property

Rich's Good Morning!

A Sale of Wash Fabrics to Stir the Town

25c

Values to $1.25

THE higher-priced fabrics from 75c to $1.25 a yard are chiefly the odds and ends from stock; a piece or two of this; a piece or two of that. Nearly every yard of 35c to 50c fabrics is as new as the flowers that bud 'neath an April sun.

The entire left aisle tables are heaped high with these fabrics; an augmented sales-force awaits with sharpened scissors; the sale begins promptly at 8:30.

No phone or mail orders. Choose from—

The Colored Goods

$1 Black and white striped ratines.
75c to $1 novelty ratines.
$1.25 absinthe ratine, 44 in. wide.
38c to 50c Shepherd Checks.
75c French suiting linens, 40 in.
39c Colored rice cloths.
50c Striped and flowered crepes.
35c Striped, flaked and floral crepes.
35c Crash crepe with flaked stripes.
40-inch Voiles, flowers and stripes.
35c Plaid and fancy ginghams, 32 in.
50c Ginghams, madras and shirtings.
50c All-linen crash suitings, 36 in.
35c Pongee linen, leading colors.
50c Irish linens, 36 inches.
50c Striped crepe suitings.

The White Goods

$1.50 Lattice work macrame.
$1 Tatted ratine, a clever fabric.
$1 Wide-wale piques.
75c Flowered crepe pique, 36 in.
35c Plaid waistings, 32 inches.
35c White waist linen, 36 inches.
35c and 50c Imported and domestic voiles.
35c White crepe voiles, 40 in.
35c White rice cloths, 44 in.
35c Striped white Crepes, 36 in.

$3 to $5 Allover Embroideries at $1.95

387 yards—a New York importer's spring surplus.

There are sheer white corded voiles embroidered in black and colored flowers; beautiful white batistes self-embroidered or in cream; crinkly white crepes embroidered in colors or all white; mulls and crepes and others. Just a pattern or so of a kind, but many different kinds. Cut to suit at $1.95 a yard. 45 inches wide.

(Embroidery—Main Floor, Right.)

White Kid Gloves That Wash Like Linen Are Called "Washanew"

Any woman who isn't too tired to wash her own hands can wash her kid gloves by the same process—lukewarm water and Ivory soap, and lo!—the gloves are fresh as new. Washanew Gloves are splendidly made of new French kid. All white.

Short, $1.50; 16-button, $3.

(Gloves—Main Floor, Left.)

What Kind of a Suit Would You Like, Madam?

It's Here!

Serge or silk, or a combination of both, or any of a dozen other materials—

Dark or light in color—conservative or "fussy" in style—

For a slender figure or a stout one—tall or short—

We have thought of every type—planned suits to please every taste.

The price? Anything from $16.75 to $150.

Dozens of styles in women's suits at $25.

Suits that we are proud of at $19.75 and $23.50—no end of styles, too.

REPRODUCTIONS AND ADAPTATIONS OF IMPORTED MODELS AT $35

Don't worry about alterations.

Fewer than ever are needed this season—partly because of the loose-fitting styles and partly because we have provided for every type of figure. Easy to choose a suit that goes right on.

Where alterations are needed, we will agree to have ready Saturday night every suit bought up to Thursday night.

M. RICH & BROS. CO.

DID STOVER GIRL GO TO FACTORY?

Burns Said to Have Statement That She Did Not Visit Place of Her Employment on the Day Mary Phagan Was Murdered.

That Detective William J. Burns has evidence to the effect that Montean Stover, the star witness for the prosecution in the Frank trial, did not go to the pencil factory on the day of the Mary Phagan tragedy, was told to a reporter for The Constitution yesterday afternoon by Homer Edmondson, stepfather of the girl.

Edmondson stated to The Constitution representative that he and his wife had carried Montean to the offices of Samuel Boorstein recently at the request of persons interested in Leo Frank's defense, and that the purpose of the visit was to allow the girl to make a repetition of her statement on the stand that her evidence could be put in the hands of Detective Burns.

While in Boorstein's office, the stepfather stated, repeated questions were asked the girl which did not concern her evidence. Later, he said, when questions having direct bearing upon her testimony were piled, the girl and mother arose to leave, at which there was created a little excitement.

At this juncture, Edmondson told the reporter, Detective Burns walked in from an adjoining room with Attorney Herbert J. Haas, a member of Frank's counsel. Edmondson and his wife and daughter were proceeding through the doorway toward the elevator in the Atlanta National Bank building—in which Boorstein's offices are situated.

Burns, Edmondson declared, spoke and began a conversation.

"Did you think Montean actually went to the pencil factory the day Mary Phagan was murdered?" Edmondson quotes the noted detective as having asked.

"I don't think anything about it—I know she did," he says he responded.

"But she didn't go to the factory that day," Burns is said to have told the stepfather. "I know she didn't."

At which there were a few heated words from Edmondson, who left in the elevator as soon as it arose.

Burns will have nothing to say of the evidence he has gathered in his investigation. His final report is expected some time during the later part of the week.

Doctors Examine Frank.

A party of nerve specialists, which included Dr. James Ewing and Dr. Hansel Crenshaw, made a visit to the cell of Leo Frank yesterday afternoon. When questioned by a reporter for The Constitution, neither of the physicians would discuss the trip.

Much mystery surrounds the visit. Members of the convicted man's counsel declare they know nothing of a reported examination of Frank by the specialists, while those associated with the prosecution say they did not know that the physicians had been in Frank's cell until informed by a reporter for The Constitution.

MAJORITY GROWS FOR UNDERWOOD

Continued From Page One.

fields; that we expect under God's providence to be in the battle when the thirty-sixth state ratifies the Hobson resolution placing national prohibition in the constitution of the United States. It will be a fight to the bitter end and I look for success. The fight has just begun."

Representative Hobson was asked if his statement meant that he proposed to return to Alabama and make the fight against Senator Bankhead for election to the United States senate.

"Sufficient unto the day is the evil thereof," was his quoted reply.

Comer Leads for Governor.

Second only to activities in connection with the long term senatorial race was the interest in the outcome of the contest for the short term and for the four-cornered gubernatorial fight.

Returns indicate Frank S. White, of Birmingham, has won the nomination by 15,000 unexpired term of the late United States Senator Joseph F. Johnston. His nearest opponent was Ray Rushton, of Montgomery, and later reports may alter the present aspects of the situation.

A run-off primary in the gubernatorial nomination fight may be inevitable. Former Governor B. B. Comer apparently still has a plurality, but R. F. Kolb, of Montgomery, of the late Henderson, of Troy, are running close behind the leading candidate. A full count probably will be necessary to ascertain which will oppose Comer in the second primary, May 12.

Returns indicate that the only representative in the lower house of congress who has been defeated for renomination is George W. Taylor, of the first district. O. S. Gray, of Choctaw county, has a substantial lead, according to available returns.

The three other new congressmen from the state apparently will be Judge W. J. Almon, of Colbert, succeeding the late Representative William Richardson; George Huddleston, of Jefferson county, succeeding Oscar W. Underwood, and William B. Oliver, of Tuscaloosa, succeeding Richmond P. Hobson.

Returns Are Very Slow.

Montgomery, Ala., April 7.—At 10 o'clock tonight with returns from thirty-four counties with a total vote of practically 70,000 votes, the democratic primary throughout the state yesterday shows the following total score:

United States Senator—Underwood, 34,478; Hobson, 26,994.

Short Term Senatorship—White, 15,277; Rushton, 12,284.

Governor—Comer, 25,569; Henderson, 17,594; Kolb, 13,269; Seed, 13,138.

Oscar Gray has in every county in the first congressional district over Congressman G. W. Taylor, except the home county of that candidate. The race in the fifth district has been very close, with W. B. Bankhead leading until the final returns tonight, when that Oliver has won the nomination by a majority of from 200 to 600. Dent is in the second, Heflin in the fourth and Clayton in the third, appear to be safely nominated for congress.

The minor state offices are still in doubt in many instances, the senatorial and gubernatorial contests making the count slow. The race between Rushton and White for the short-term senatorship appears to be close, with White somewhat in the lead.

CLABBY ACCEPTS THREE AUSTRALIAN BOUTS

San Francisco, April 7.—Jimmy Clabby, the middleweight pugilist, left suddenly today with Mrs. Clabby for Australia via the liner Venture. He said he had agreed to fight three bouts in Australia.

Clabby's trip will not affect his status as a probationer of the Los Angeles police court, where he is under suspended sentence of three years as a result of a street brawl. Police Judge Rose Hutton, of Los Angeles, gave Clabby permission to go to Australia.

ATLANTA'S STRIDES, FROM DAY TO DAY

Aside from the fact that two central parcels of Atlanta real estate have changed hands, the sale of the Alabama street holdings of the W. A. Hemphill estate before the courthouse door Tuesday morning was indicative of several things.

It showed conclusively the renewed interest in real estate activity. A large and representative crowd of realty men and capitalists was out to the sale, and bidding was lively.

The two parcels brought an aggregate of approximately $99,000—a splendid price, and one which greatly pleased the sellers of the property.

This aggregate consideration of the two parcels will be paid all cash. This in itself is one of the most encouraging of recent days.

There are two considerations, that of the Central avenue corner, which was $56,943, is cut-of-town capital. Central avenue, which was bid in by Mr. Felker at the rate of $1,140 per front foot, or for the aggregate of $56,943.

This property has a frontage on Alabama street of 49.1 feet with a depth down Central avenue to the Western and Atlantic railroad of 61.6 feet, with an easement in the rear of some 15 feet. The track frontage is approximately 49 feet. The west line is 64.3 feet. There is a two-story building on the corner occupied by a packing house on a rental of $750 per month.

The second parcel offered is known as Nos. 51-53 East Alabama street, which was purchased by John Alexander & Co. of Atlanta, at the rate of $1,000 per front foot, or for an aggregate consideration of $22,376.

This property consists of a four-story building on a lot 27x116, extending back to Kenny's alley.

Moore Street Sale.

Also on Tuesday morning's legal sales, Forrest & George Adair, representing the C. R. Maddox estate, sold to Irvin Livingood lot, fronting on Moore and Pratt streets, improved with two dwelling houses, to John B. Thompson, for $2,455.

DeKalb Legal Sales.

The legal sales before the DeKalb county court house Tuesday morning were also highly interesting and very encouraging. The enactment of DeKalb realty values was clearly brought out.

William S. Aneley, of Atlanta, agent for the estate of Mrs. M. E. McLendon, offered the estate for sale.

The results were as follows:

F. D. McMillan bought 16 acres on the south side of the Georgia railroad, a mile west of Clarkston, for $300 an acre.

J. M. Hartnow bought 7.3 acres on the Carroll road, near the Georgia railroad, for $93 an acre, and the home place in Clarkston, consisting of one house and two acres of land, for $4,000.

Mrs. Turner bought 21 acres on South avenue, near the school, for $150 an acre, and 6.35 acres near South avenue for $100 an acre. George Beasley bought 11.2 acres on the Indian Creek road for $195 an acre, and Chen Jolley paid $900 for a store lot in Clarkston 40x80.

Thursday's Auction Sale.

The Foster & Robson agency, on next Thursday afternoon at 2:30 o'clock, will offer at public auction seventy lots of the Farrigan property, facing on Hill street, Fraser avenue, Woodbine Garden and Connally streets. The terms will be $35 cash and $8 per month. J. W. Ferguson & Son will be the auctioneers.

SUPREME COURT OF GA.

Argued and Submitted.

J. R. Howard v. Atlanta Brewing Company; from Bibb.

Northeastern Circuit.

J. U. Miles v. Mrs. M. S. Miles; from Habersham.

J. D. Crawford et al., administrators, v. Daisy F. Wilson; from Bibb.

W. A. Shaw v. A. Ferguson; from Habersham.

Condon, Graham & Milner v. E. L. Dehart; from Habersham.

J. W. H. Underwood, executor, v. M. A. Craven; from White.

Blue Ridge Circuit.

J. C. Dunton v. Dean Alexander; from Cobb.

H. S. Manning et al. v. W. A. Sams; from Cobb.

E. L. Tatum v. Clifton Lowe et al.; from Forsyth.

Mrs. J. W. Crook v. J. Z. Foster; from Cobb.

C. F. Dobbs, administrator, v. W. M. McCandless; from Forsyth.

R. A. Fite v. J. W. Bennett; from Cobb.

Louisville & Nashville Railroad Co. v. Mary Oates; from Cherokee.

J. A. Cook & Son v. C. M. Parsons; from Milton.

W. D. Martin v. M. E. Gasaway, from Milton.

C. J. Hunter, receiver, v. J. W. Potter et al.; from Fannin.

Louisville & Nashville Railroad Co., v. Lula Patterson; from Fannin.

Louisville & Nashville Railroad Co. v. J. A. Almond; from Cherokee.

Louisville & Nashville Railroad Co. v. Mrs. Frank Loudford; from Gilmer.

M. E. Roper v. J. G. Roberts et al., executors; from Cherokee.

G. W. Sherman v. G. W. I. Kirk; from Cobb.

Cherokee Circuit.

D. H. Burgin v. T. C. Bowman; from Catoosa.

Wright Mercantile and Lumber Company v. Enon Mercantile Company; from Murray.

Durham Coal and Coke Company v. M. A. Wingfield, administratrix; from Dade.

Western & Atlantic Railroad Co. v. H. L. Knight; from Gordon.

C. H. Field v. Queen City Punch & Shear Co.; from Whitfield.

J. E. Johnson, receiver, v. J. A. Longley; from Whitfield.

Louisville & Nashville Railroad Co. v. D. W. Hughes; from Bartow.

J. B. Gordon v. Julia Fritts; from Catoosa.

Western & Atlantic Railroad Co. v. E. A. Landers; from Whitfield.

Rome Circuit.

J. M. Smith v. W. L. Wells et al.; from Floyd.

James Hayes v. Richmond Hosiery Mills; from Walker.

J. D. Trotter v. Thad McKoy; from Chattooga.

Charles Hall v. Citizens' Bank of Rome et al.; from Floyd.

T. McFarland v. Elizabeth Morrison, administratrix; from Walker.

E. R. McWilliams et al. v. City of Rome; from Floyd.

F. H. Rounsaville v. J. A. Rounsaville; from Floyd.

A. B. Fortune v. Sarah Ward et al.; from Floyd.

Georgia Railway & Power Company v. C. Ternune; from Floyd.

Simpson Grocery Co., et al. v. J. M. Davis & Co. et al.; from Floyd.

W. H. Ennis, solicitor general, v. J. G. Pollock et al.; from Floyd. (Dismissed.)

W. H. Lockridge et al. v. State Mutual Life Insurance Company; from Floyd.

Tallapoosa Circuit.

J. H. Causey, administrator, v. W. W. White, administrator; from Douglas.

Coweta Circuit.

M. T. Foster v. E. W. Hearn; from Heard.

Flint Circuit.

Mrs. L. J. Dorsey v. John Bryans; from Henry.

L. W. Strickland v. S. C. Whatley; from Pike.

Butts County v. B. A. Wright, administrator; from Butts.

Tony Middlebrooks et al. v. L. L. Middlebrooks et al.; from Fayette.

Fidelity Trust Company v. S. H. Mays et al.; from Butts.

H. C. Park v. H. S. Mays et al.; from Butts.

W. S. Woods v. S. H. Mays et al.; from Butts.

Avery & Company v. E. E. Middlebrooks et al.; from Pike.

James Stubbs et al. v. Viney Glass; from Fayette.

Hassie Green v. T. C. Driver et al.; from Pike.

Ocmulgee Circuit.

Central Georgia Power Company v. E. S. Cornwell; from Jasper.

W. S. Cochran v. C. H. Mitchem; from Morgan.

Speed of London Cars.

(From The Electric Railway Journal.)

The London county council is seeking the support of the local authorities to an increase in the speed of the tramcars, and after this has been obtained will approach the board of trade for consent. A speed of 16 miles per hour is permitted on a few routes, and the council is anxious to have the 12 miles per hour rates scheduled for the higher speed. The borough councils, however, do not appear to be willing to approve the proposal.

DON'T SWAT THE FLY

Keep Them Out With Screens

TWO SOLID CAR LOADS

"An ounce of prevention is worth a pound of cure." Now is the time to screen against flies. Don't give them a chance to get a start in your home or store.



Screen Doors

Stock sizes 2 ft. 6 in. by 6 ft. 6 in., 2 ft. 8 in. by 6 ft. 8 in., 2 ft. 10 in. by 6 ft. 10 in., 3 ft. by 7 ft., 3 ft. by 7 ft. 6 in.

Priced $1, $1.25, $1.50, $1.75, $2, $3, $3.50, $5.50, $6.50, $8.00, $10.00.

Special sizes to order.

Screen Wire

Black (painted) galvanized and copper in all widths from 24 inches to 48 inches.

Screen Windows

Adjustable Wood Frames—

18-inch high, extend 33-in., each 25c
24-inch high, extend 33-in., each 35c
30-inch high, extend 37-in., each 50c
36-inch high, extend 37-in., each 65c
36-inch high, extend 42-in., each 75c

Adjustable Metal Frame—

18-inch high, extend 33-in., each 35c
24-inch high, extend 37-in., each 50c
36-inch high, extend 37-in., each 75c
30-inch high, extend 43-in., each 85c

Household Paint and Stain, All Colors, Full Half Pint Cans 10c Each

KING HAMMOCKS

Are a Combination of Comfort and Beauty.

HAMMOCKS

The weaves and patterns of our 1914 stock are the prettiest we have ever carried. Priced $1.25 to $8.00.



COUCH-HAMMOCK.
Six feet long, arranged to swing to ceiling or frame, $8.00 and $10.00.

BABY HAMMOCK AND FRAME.
Can be moved anywhere. Let the baby sleep in the open air. $4, $4.50 and $6.

King Hardware Co.

Agents for Fairbanks Scales

53 PEACHTREE 87 WHITEHALL

MORTUARY

G. C. Cochran, Camilla.

Pelham, Ga., April 7.—(Special.)—George C. Cochran, a prominent business man of Camilla, died today at noon. Mr. Cochran was president of the Citizens' Bank of Camilla. He is survived by his widow and two sons and two daughters; Mr. G. M. Cochran, of Flint; R. S. Cochran, Mrs. P. S. Perry and Mrs. W. F. Cullens, of Camilla. The burial will take place tomorrow at Camilla.

Mrs. McLendon's Funeral.

The funeral of Mrs. Fannie McLendon, who died Monday afternoon at the residence of Dr. J. J. Knott, at Knott's station, will be held this morning at 10:30 o'clock from the residence of Dr. Knott. Interment will be held in Oakland.

Archie Newman, Selma.

Selma, Ala., April 7.—Archie W. Newman died Monday morning at his home in Selma, Ala. Acute indigestion was the cause.

Miss Jennie Bailey.

Miss Jennie Bailey, of Gainesville, Ga., died last night at 7 o'clock at a private sanitarium. She is survived by her mother, Mrs. Jane S. Bailey; two brothers and three sisters. The body is at Poole's chapel, and funeral arrangements will be completed later.

Hugh B. Wilson.

The funeral of Hugh B. Wilson, who died Monday morning in Jacksonville, was held Tuesday afternoon at the chapel of A. O. & Roy Donahoo. Rev. C. B. Wilmer officiated, and interment followed in West View cemetery.

Miss Hattie Harris, Lumpkin.

Lumpkin, Ga., April 7.—Hattie May Harris died at an early hour Sunday morning. She had been ill for two weeks with typhoid fever. The remains were brought to Lumpkin and interred in the Methodist cemetery.

FIRED TWO BULLETS INTO ENEMY'S BODY

Muskogee, Okla., April 7.—W. F. Kelly, postmaster at Crowder, Okla., today shot and killed J. M. Bates, city marshal of that place. Kelly fired two bullets into Bates' body, killing him instantly. There had been ill feeling, it is said, between the two men for some time. The shooting took place in the lobby of the Bank of Crowder, where the men accidentally met. Kelly is under arrest.

ONCE IN A WHILE

We venture to say that there has been fewer places sold on Juniper street than on most other good residence streets.

There have been fewer places offered for sale on Juniper street than on most other good residence streets.

The fact that property on Juniper street is "most desirable" is self-evident.

Once in a while a reasonably-priced home on Juniper street is offered for sale.

We are offering No. 305 Juniper street (near Eleventh street) for $7,000. Terms.

FORREST & GEO. ADAIR

Lot of Household Goods to be Sold

There will be a large lot of household goods sold in front of the Courthouse on Monday, 13th, at 10 a. m. (the old Chamber of Commerce building at the corner of Pryor and Hunter streets), on account of foreclosures by the Municipal Court of Atlanta. There will be some bargains.

WEYMAN AND CONNORS

FIRST MORTGAGES ON ATLANTA REAL ESTATE

Established 1890 Trust Company of Georgia Bldg.

Efficiency

That is the Mainspring of our Lithograph Department.

That is the secret of our success in turning out high-grade Lithographed Stationery.

We design! We originate! We excel!

Big business houses use Lithographed Stationery, why not yours?

We want to show you samples of REAL Lithography.

Call Main Two Six Hundred.

Foote & Davies Company

FIVE SECONDS FROM FIVE-POINTS

GET A HOME

Buy a lot and I'll draw your plans and furnish specifications for everything. Can do it cheaper than anybody else in Atlanta. Have big stock of brick veneer, 2-story and bungalow house plans to make selection. Let me talk to you; I'll save you money.

FRITZ WAGENER,

Room 1209, Fourth Nat'l Bank Bldg.

Atlanta, Ga.

FOR RENT

My residence, No. 81 N. Moreland avenue, Inman Park. Modern home. Contains seven rooms, hardwood floors, hot water, heat and all conveniences. Large lot; servants' house, garage, flower gardens and chicken yard. An Excellent Boss. $8, Constitution.

SAM E. FINLEY

JOEL HUNTER & CO., ATLANTA

CERTIFIED PUBLIC ACCOUNTANTS

NO CASH PAYMENT

Buy a home and pay for it like rent. Pay me $60 a month, with interest, and I will sell you my nice Juniper street home. No cash down. Address Excellent, Box 88, Constitution.

ELECTRIC LIGHTS---TINTED WALLS

STAINED FLOORS--- NO MORTGAGE

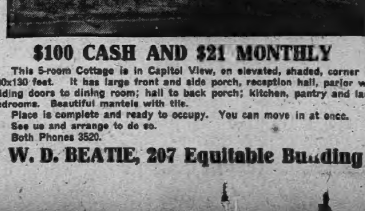

$100 CASH AND $21 MONTHLY

This 5-room Cottage is in Capitol View, on elevated, shaded, corner lot, 100x130 feet. It has large front and side porch, reception hall, parlor with sliding doors to dining room; hall to back porch; kitchen, pantry and large bedrooms. Beautiful mantels with tile.

Place is complete and ready to occupy. You can move in at once.

See us and arrange to do so.

Both Phones 3520.

W. D. BEATIE, 207 Equitable Building

LODGE NOTICES

A special communication of Fairfield lodge, No. 466, Free and Accepted Masons, will be held in Masonic temple, this (Wednesday) afternoon, April 8, 1914, at 4 o'clock. The purpose of paying the last tribute of respect to our late brother William J. Gregory. The members of the lodge are especially requested to be on hand promptly. Interment at West View cemetery.

By order of:
WILLIAM D. PHIPPS,
Worshipful Master.
DAVID E. SHUMAKER, Secretary.

A regular communication of Malta lodge, No. 641, F. & A. M., will be held in Masonic temple, corner Cain and Peachtree streets, this (Wednesday) evening at 7:30 o'clock. The Master Mason degree will be conferred. Also examination in Master's degree for diplomas. All duly qualified members, this (Wednesday) evening at 7:30 o'clock sharp. The Order of the Temple will be worked in the Red Cross at about 7 o'clock. All qualified Sir Knights cordially invited to attend.

By order of:
GEORGE F. EUBANKS,
Eminent Commander.
D. E. SHUMAKER, C. G.
A. P. TRIPOD, Recorder.

A regular communication of Capital City Lodge, No. 643, F. & A. M., will be held in its asylum this (Wednesday) evening at 8 o'clock. The Entered Apprentice degree will be conferred by Marcus C. Strickland, J. W. Candidates for degree will present themselves promptly at 7:30 and all qualified brethren cordially invited to attend.

By order of
JESSE M. WOOD, W. M.
Attest—W. N. MARTIN, Secretary.

A special conclave of Coeur de Lion commandery, No. 18, K. T., will be held in its asylum this (Wednesday) evening at 8 o'clock sharp. The Order of the Temple will be worked in the Red Cross at about 7 o'clock. All qualified Sir Knights cordially invited to attend.

By order of:
GEORGE F. EUBANKS,
Eminent Commander.
D. E. SHUMAKER, C. G.
A. P. TRIPOD, Recorder.

SPECIAL NOTICES.

NOTICE ARCHITECTS!

The building committee of the Madison Methodist Episcopal church, at Madison, Ga., invites the submission of plans for the construction of a modern church and Sunday school room to cost from $25,000 to $30,000. Please meet the committee April 21 from 11 a. m. to 2 p. m.

W. C. THOMPSON, Secretary.

FUNERAL NOTICES.

McMENINGER—Died on Tuesday morning, April 7, 1914, Mrs. Susan Mayck McMeninger, widow of the Rev. Robert W. Memminger, of Charleston, S. C., in her seventy-fifth year. The relatives and friends of Rev. W. W. Memminger and family are respectfully invited to attend the funeral services from All Saints' church, this (Wednesday) afternoon, at 4 o'clock. Interment at Flat Rock, N. C.

DONEHOO—The friends and relatives of Mr. and Mrs. J. W. Donehoo, Dr. and Mrs. J. E. Donehoo, of Statesboro, Ga.; Mr. and Mrs. M. L. Wood, of Register, Ga.; Mr. P. O. Donehoo, Mr. and Mrs. Frank Donehoo, Mr. and Mrs. C. A. Donehoo, Mr. F. M. Donehoo and family, Mr. and Mrs. E. A. Donehoo and family, Mr. and Mrs. Frank Donehoo, Mrs. Mary Campbell and family, Mrs. M. A. Morris and family, Mr. W. H. Sims and family, Mr. and Mrs. L. C. DeFoor, Mr. and Mrs. J. M. DeFoor, Mr. and Mrs. J. C. DeFoor, Mr. E. D. DeFoor, Mrs. W. W. Morgan and Mrs. R. E. Campbell are invited to attend the funeral of Mr. J. W. Donehoo tomorrow (Thursday), April 9, 1914, at 11 a. m., from the Inman Yards Baptist church. The Revs. Charles Bass, J. W. Butts and V. C. Pickern will officiate. The interment will be in North View cemetery. The James Union Masonic lodge of Masons, No. 637, will have charge of the service at the grave. The following named gentlemen will please act as pallbearers and meet at the residence at 10:30 a. m.: E. McCord, L. B. Davis, W. H. Gary, Elmore Glenn, T. H. Kemp, J. A. Seagraves, H. H. Bulce and R. R. West.

McKENZIE—The friends of Mr. and Mrs. W. M. McKenzie, Mr. and Mrs. Marshall McKenzie, Mr. Harold McKenzie, Mr. and Mrs. George W. McKenzie, Mr. J. H. McKenzie and Mr. and Mrs. Webster Hill are invited to attend the funeral of Mr. W. M. McKenzie tomorrow (Thursday) morning, 10:30 o'clock, from the residence at Brookwood. The following named gentlemen will please act as pallbearers and assemble at the residence: Mr. L. G. Neal, Mr. T. A. Grambling, Mr. Rosoran, Mr. J. T. Anderson, Mr. W. L. Sessions, Mr. Hal Hemphill, Mr. J. C. Clarke, Mr. W. L. Peel, Mr. F. J. Coolidge, Dr. S. D. Rambeau. Interment at West View.

The undersigned undertakers will leave Barclay & Brandon Co., 245 Ivy street, at 9:45 o'clock.

GREGORY—The friends of Mr. and Mrs. W. J. Gregory, Mrs. Rina Chastelon, of New York; Mr. Charles Gregory, of Duluth, Minn., and Mrs. E. F. Dougherty, of Atlanta, are invited to attend the funeral of Mr. W. J. Gregory this (Wednesday) afternoon at 2 o'clock from the chapel of Barclay & Brandon Company, 245 Ivy street. Pallbearers selected will meet at the chapel at 2 o'clock. Dr. C. B. Wilmer will officiate. Interment at West View. Automobile funeral.

TUGGLE—The friends and relatives of Mr. and Mrs. J. T. Tuggle, Mr. and Mrs. W. L. Tuggle, Mr. and Mrs. A. R. Houston, Mr. and Mrs. J. H. Johnston, Mr. and Mrs. E. A. Morgan, Mr. and Mrs. C. L. Tuggle, Dr. O. V. Tuggle, Mr. Roy Tuggle, Miss Minnie Tuggle and Mrs. Mary Tuggle, are invited to attend the funeral of both Mr. and Mrs. J. T. Tuggle, Wednesday, April 8, 1914, at 2 p. m., from the Peachtree church. The interment will be in churchyard. The following named gentlemen will please act as pallbearers: Mr. W. W. Lively, Mr. W. J. Brownlee, Mr. W. C. Jones, Mr. W. W. Stevens, Mr. W. S. Morgan, Mr. James R. George, Mr. C. A. Morris, Mr. W. F. Johnston, Mr. J. W. Hunter, Mr. W. C. Shepheard, Mr. Emmitte Paden and Mr. Wilson Paden. Members of Peachtree Lodge, No. 141, F. & A. M., will please act as honorary escort. Carriages will leave the office of H. M. Patterson & Son at 12 o'clock.

McLENDON—The friends and relatives of Mrs. Fannie G. McLendon and of the late Mr. J. C. McLendon, are invited to attend the funeral of Mrs. Fannie G. McLendon Wednesday, April 8, 1914, at 10:30 a. m., from the residence of Dr. J. J. Knott at Knott Station, on the East Point road. Interment will be in Oakland cemetery. The following named gentlemen will please act as pallbearers and meet at the office of H. M. Patterson & Son at 9:45 a. m.: Mr. Frank McLendon, Mr. Harry McCool, Mr. Henry Harralson, Jr., Mr. Burnley Moss, Mr. C. T. Jeffreys, Mr. George McPherson.

BARCLAY & BRANDON CO.
Funeral Directors, 245 Ivy St.
G. H. BRANDON, H. M. BRANDON,
President. Vice President
J. W. AVERY, Secy. and Treas.

MORPHINE

Opium, Whiskey and Drug Habits treated at Home or at Sanitarium. Book on subject free. DR. J. E. WOOLLEY, 7-30, Vine Bldg., Inc., Atlanta, Georgia.

THREE NEW BALL PARKS TO BE OPENED BY FEDS

Chicago, April 7.—James A. Gilmore, president of the Federal league, announced today he will be present next week at the opening of three new Federal league baseball parks.

Gilmore will attend the opening game at Baltimore on April 13. On the next day he will assist in opening the season at Pittsburg, and on April 16 he will witness the opening game at Kansas City.