THE STANDARD SOUTHERN NEWSPAPER

THE ATLANTA CONSTITUTION

THE STANDARD SOUTHERN NEWSPAPER

Vol. XLVI.—No. 303. ATLANTA, GA., TUESDAY MORNING, APRIL 14, 1914.—FOURTEEN PAGES. Daily and Sunday, carrier delivery, 12 cents monthly. Single copies on the streets and at newsstands, 5 cents.

ABOUT TO ENTER ETERNITY "DAGO FRANK" CONFESSES AND CLEARS LIEUT. BECKER

"Gyp the Blood," "Lefty Louie" and Harry Vallon Fired Shots That Killed Rosenthal—"Whitey Lewis" Did No Shooting—"Dago Frank" Not Present.

ALL GUNMEN INCLUDED IN THE PLOT TO MURDER

But "Dago Frank" Says He and "Whitey Lewis" Didn't Actually Shoot—It Was a Fight of Gamblers, and Becker Had Nothing to Do With It—Warden of Sing Sing Says He Hopes No Other Person Will Ever Enter the Electric Chair.

Albany, N. Y., April 13.—Shortly before "Dago Frank" Cirofici went to the death chair in Sing Sing prison early today he told Warden Clancy that "Gyp the Blood" Horowitz, "Lefty Louie" Rosenberg and Harry Vallon, an informer, fired the shots which killed Herman Rosenthal, for which crime the four gunmen paid their lives.

"So far as I know, Becker had nothing to do with this case," the gunman also declared. "It was a gamblers' fight."

Cirofici uttered he was 5 miles away at the time the crime was committed, and that "Whitey Lewis" Seidenshner, although present at the scene of the shooting, did not fire any of the shots.

Cirofici made no attempt, however, to deny he was implicated in the original plot to slay Rosenthal, even admitting that two nights before the gambler was slain he went with other gangsters to look for their intended victim. They were frightened away from Rosenthal on that occasion by men they thought were detectives.

In the Grey Murder Car.

The condemned man also admitted that early on the night of the actual killing he was in the gray "murder car" with the gunmen, but he insisted that he was asleep when they shot the gambler. He did not explain precisely why he left the other gunmen just prior to the shooting, but two reasons are advanced. One is that he became frightened and the other that he deserted in order to bail out his sweetheart, Jean Gordon, who had been arrested.

The statement, which was made verbally in the principal keeper's office about 4 a. m. today, was the result of the insist at plea on the part of Cirofici's mother and his sister for the truth. They had been with him and made an unsuccessful appeal to the governor to save the prisoner's life. Returning to the prison near dawn, they were met by the warden and taken to the office, where they met Cirofici.

Mr. Clancy came to Albany today and told his story to Superintendent John R. Riley, of the state prison department, and Governor Glynn. The warden first issued a formal statement rehearsing a part of what Cirofici told him and later added details which included Cirofici's admission that he and other gangsters had sought Rosenthal two night before the slaying.

Statement of the Warden.

The formal statement of the warden follows:

"About 8 o'clock Sunday night Rosenberg asked me to save Frank, saying he had nothing to do with the shooting, he was not there. I went over and asked Frank why he did not tell the truth. He replied that he knew what was going on, but was not there when the shooting took place. I advised him to tell the whole story. He said if he did they would kill his brother. I asked who he meant by 'they.' He replied that there were fifty men in New York he could name. He said, 'I don't care about myself; it's my family I care for.'

"I caused Frank Cirofici to be brought from the condemned cell house to the principal keeper's office about 4 o'clock Monday morning. He made the following, among other statements, in the presence of myself, Principal Keeper McInerny, the chaplain, his mother and his sister. They urged him to tell the whole truth. He hesitated and said:

"'I don't want to make any statement for the public. I do not fear for myself, but I do fear for you.'

"His sister replied: 'Don't have any fear for us, we will take care of ourselves. God will protect us.'

"His mother and sister continued to urge him to tell the truth.

"He said: 'I did not do the shooting. The men who fired the shots were Gyp, Louie and Vallon.'

"He said: 'I was five miles away at the time. So far as I know Becker had nothing to do with this case. It was a gamblers' fight.'

Told Some Lies on Stand.

"He mentioned several raids on gambling houses and said that the story Shapiro told to Commissioner Dougherty was true. He said: 'I told some lies on the stand to prove an alibi for the rest of the boys. The testimony about the conversation with Rose in the car on the way down was not true. I was in Bridgey Webber's when the arrangements were made. I did not know just what the arrangements were. I knew something was coming off. I did not see Louie pack the trunk as I testified on the stand. There were guns there, but not the ones they used.' When asked how he gained this information he said: 'I

Continued on Page Five.

BODIES OF GUNMEN DRAW THOUSANDS

East Side Turns Out En Masse—10,000 Persons See Corpse of "Dago Frank." Crowds Emotional.

New York, April 13.—The bodies of the four gunmen executed in Sing Sing prison today were brought back to this city. That of "Whitey Lewis" Seidenshner was given immediate burial in a Long Island cemetery. Emotional thousands of the eastside fell in behind this cortege and followed it for blocks from an undertaker's to the entrance of the Williamsburg bridge, over which the hearse and six carriages passed on the way to the grave. At the bridge the throng halted and there they waited until long after nightfall, not crediting the information given by the police that none of the other funerals was to be held today.

In front of the homes or undertaking establishments to which the other bodies were conveyed hundreds of curious persons gathered. Where "Gyp the Blood" Horowitz lay dead, in the home of a Harlem church sexton, police reserves were called to prevent people from entering and viewing the body. The sexton resorted to a ruse to get rid of the crowd. He had a hearse back up to the door and into it an empty coffin was placed and driven away. Many were deceived and left. Horowitz's funeral will take place tomorrow and his body will be buried in the same cemetery where that of "Whitey Lewis" lies.

The police estimated that 10,000 persons viewed the body of "Dago Frank" Cirofici at a Bronx undertaker's place, passing by the casket for more than six hours. Cirofici's mother, who was at Sing Sing during her son's last hours, was prostrated at her home tonight. The funeral will take place Wednesday and the body will be buried in a Westchester county cemetery.

The family of "Lefty Louie" Rosenberg claimed his body. When it will be buried was not made known.

Bought the Grand Said Young Greek, Then Got Arrested

Guy Demopolus Apparently Has No Idea of Costliness of Atlanta Dirt—Price Much Too Low.

Gus Demopolus, a young Greek, who states that he is from San Francisco, was bound over Monday afternoon by Judge Nash Broyles under a $1,000 bond for forgery, and being a common cheat and swindler.

According to the testimony of several Greeks who appeared in court as his prosecutors, had forged several checks.

Nick de Chotos, who runs a soda fountain at 23 Houston street, told the court, that Demopolus has passed a check for $35 on him. He stated that, on Saturday, Demopolus came to his store and told him that he had bought the Grand Opera house, paying $75,000 for it. He insisted that he (Nick) accompany him to the Grand Opera house, stating that he wanted to show him over the building, and wanted to rent him some floor space on the ground floor for a soda fount. Nick stated that he accompanied Gus, and that he was shown over the Grand, and even carried into the theater and shown behind the stage.

Nick further stated that Gus had told him that he was staying at the Piedmont hotel, in room 217. Later in the day he telephoned room 217 at the Piedmont hotel and found out that Gus was largely thought he was interested there.

About this time, Nick stated, a $25 check came in from Gus with a message to send a box of cigars to him at the Piedmont hotel. Nick sent the cigars, but along with the messenger he also sent two Atlanta detectives. The messenger led the party to the Dakota hotel, where Gus was staying, having told the hotel clerk that he was the manager of a big movie picture which was going to be displayed at the Grand.

Mallory Hats 98c

New Potatoes 6c a Quart

40-Cent Coffee 22½c

THOSE are only a few of the bargains offered recently by Atlanta merchants in their Constitution advertisements. Did you profit by them? Thousands of others did. Don't miss another chance like that. Read Constitution ads every day to cut the cost of living without cutting the quality.

Children Urge Clean Atlanta



Photos by Francis E. Price, Staff Photographer.

Left to right: Vivian Haralson, of the eighth grade, daughter of Mr. and Mrs. J. H. Haralson, and Annie Duke, of the seventh grade, ward of Mrs. J. E. Garst. These two little girls belong to Davis street school, which for four years has won the prize offered by Walter Rich for the prettiest yards. These children, and many others, are circulating a petition urging all merchants and Atlantans generally to clean up.

PHYSICIANS A UNIT FOR GREATER GRADY

A So-Called Disagreement Among the Doctors of Atlanta Rapidly Disappearing, It Is Declared.

The so-called split or disagreement among the physicians of Atlanta is rapidly disappearing, according to statements made at the meeting of the executive committee of the Greater Grady hospital bond movement yesterday afternoon.

Attention was called to the practically unanimous indorsement of the Grady bond issue by the Fulton County Medical society at its meeting Saturday night and the basis for that action.

There were approximately 100 physicians present at this meeting, and after statements had been made to them as to the attitude of the Fulton county hospital toward the medical profession of the city generally, the resolution indorsing the bond issue was passed with only one dissenting vote.

The fact of it is the hospital trustees had already met the objections of the Atlanta physicians who are not on the Grady medical board by a resolution enacted on March 27.

This resolution provides that just as soon as there are facilities for it any Atlanta physician may send his patients to Grady and treat them there.

To Issue a Prospectus.

The executive committee decided to issue, just as soon as possible, a prospectus, dealing with every aspect of Grady hospital and showing the needs of Atlanta for very much enlarged hospital facilities.

In this prospectus there will be presented comparative views of Grady hospital with hospitals in other cities of the size of Atlanta. Some photographs have been secured of hospitals in even smaller cities wherein Atlanta suffers by the comparison.

This prospectus will also contain facts and figures which will answer and answers to practically every question one might ask in connection with the proposed issue of bonds.

Chairman for the Women.

Mrs. Samuel Lumpkin, president of the Atlanta Federation of Women's clubs, was named by the executive committee as general chairman for all the work to be done for Grady bonds by the club women of Atlanta.

There were many expressions of gratification from members of the committee over the active interest the women of Atlanta are taking in the work, and there was a feeling that their aid would prove most successful in bringing about the success of the election.

Rev. H. H. Proctor, pastor of the colored Congregational church, was appointed chairman of the negro committee, and all the work among the negro voters of the city will be directed by him.

Ad Men to Get Busy.

There was discussion of preliminary plans for a big mass meeting of voters two or three nights before the bond election, and it is expected this work may be taken up by the Ad Men's Club of Atlanta.

The ad men are deeply interested in the success of the bond issue, and have devoted their next luncheon hour, Thursday, April 16, at 1 o'clock, at the Hotel Ansley, to this subject. Dr. W. B. Summerall will speak to the ad men on this occasion, and will show them the needs for largely increased hospital facilities in Atlanta.

President E. H. Goodheart, of the Ad Men's club, who is a member of the executive committee, will take up with the ad men the matter of working up the proposed mass meeting as a big windup to the Grady bond issue campaign.

Women Enlist Aid.

The women of Atlanta, through the leaders of their organizations, have pledged themselves to work for the greater hospital movement and to co-operate with the men of Atlanta in their effort to have passed a $750,000 bond issue in the May primary.

The pledge was made Monday at a meeting of the executive board of the City Federation of Women's clubs, over which Mrs. Samuel Lumpkin presided.

Resolutions pledging the work of the organized women were presented by Mrs. Robert J. Lowry, who has been president of the Ladies' Aid Society of the Grady hospital for twenty years, this the first woman's hospital board in Atlanta. The motion to accept the resolutions was made by Mrs. Charles J. Haden and seconded by Mrs. Bolling Jones, and they were read by Mrs. Gordon Kiser, president of the Young Ladies' Auxiliary of the Grady hospital.

Purpose of Meeting.

In introducing the program of the

Continued on Page Three.

SOUL MATE TELLS HER LOVE STORY

Ester Leskin Declares She Will Always Love Sam Scherman, Despite Fact That He's Married Now.

"Ish ka bibble," said Ester Leskin, the pretty little soul-mate of Sam Scherman, a young married man of Philadelphia, when they were arrested in Atlanta Monday afternoon at 12 Fairlie street by Special Officer J. E. Chandler, after a chase all over the country by Scherman's wife. "Sam loves me, and I love him, and we both understand it," she continued. "They can make Sam go back to Philadelphia, but he and I will always love one another."

Sam tells the following story: Two months ago he came over to this country from Copenhagen, Denmark, leaving his wife and children there until he could establish himself in business in America. He settled in the Quaker City, and was succeeding quite in business, having established himself as a tailor.

Sam and Ester met one day, Ester coming to Sam's shop to secure employment as a seamstress. He gave her the employment, falling in love with her at first sight.

They Fall in Love.

Ester says that Sam told her that he was married, but that they both declared their love for one another, and decided to live together as man and wife, since the real Mrs. Scherman was far across the waters.

Everything went along in great style until one day Sam received a letter from his wife in Denmark, stating that she was coming to America with the children, as she was tired of waiting for him to say for her to come over.

Sam and his soul-mate faced a predicament. To settle the matter they both decided to leave Philadelphia and go to Chicago, where Sam's wife, on her arrival in Philadelphia, could never be able to locate them.

In due course Mrs. Scherman arrived in Philadelphia. On making inquiries for her husband at his former address, she was told that Sam had skipped with another woman. She found out who the woman was, and going to her former home, she was told where she might obtain a picture of Sam's soul-mate.

Pictures of Husband.

Armed with the picture of the woman and one of her husband, Mrs. Scherman then appealed to a Jewish benevolent society. The society gave her transportation to New York city, where she went to public pictures of her husband and his soul-mate in one of the largest Jewish newspapers of the country.

The paper was published on Saturday morning in New York. A copy of it arrived in Atlanta Sunday. Some of Sam's neighbors on Fairlie street saw their pictures in the paper, and one of them, who would not consent to give his name, Monday morning carried a copy of the paper to Chief of Police James L. Beavers.

Chief Beavers ordered the arrest of the man, and he will be returned to Philadelphia to his wife and children. As to what disposition will be made of Sam's soul-mate cannot be stated at present, as the officers have not decided.

McKee Rankin Very Ill.

San Francisco, April 13.—Arthur McKee Rankin, the veteran actor, is critically ill at a hotel here of a complication of diseases incident to old age.

Continued on Page Ten.

Royal Returns Are Promised To All Energetic Entrants In The Constitution's Contest

The almost unlimited opportunities offered by The Constitution to wide-awake and ambitious women throughout Georgia and contiguous territory through the medium of the great subscription campaign just inaugurated brings before the public strikingly the enterprise of a progressive newspaper willing to share its prosperity with those whose ambition and intellect bid them try for it. A campaign of such magnitude, covering as it does a vast field of endeavor, undoubtedly will develop the latent business talent of many women who heretofore have not suspected the existence of such ability. Thus not only does this competitive campaign give royal returns in real, intrinsic value to those who interest themselves in it, but it furnishes an opportunity to bring out strongly the principles of self-reliance, confidence in one's self, a trait of character that goes far toward success in life.

Every prospective locality in Georgia and surrounding territory should have its representative in this campaign. The nominations thus far,

Continued on Page Three.

ATLANTA CLOSES SHOP TODAY FOR FIRST BALL GAME

Urged by Mayor and Chamber of Commerce, the Merchants Rally to Support of the Local Club.

LAST YEAR ATTENDANCE RECORD IS SURE TO GO IF WEATHER MAN HELPS

Dent, of Atlanta, Will Oppose More, of Nashville. Ad Men in Big Auto Parade Before the Game.

DOPE ON OPENING GAME AT GLANCE FOR FANS

TEAMS—Atlanta and Nashville.
PLACE—Ponce de Leon.
TIME—3:15 o'clock.

TICKET SALE—Tumlin Brothers' stores on 3d ball park. Extra box office under amusement park shed to facilitate handling of big crowd.

ADMISSION—Bleachers 25 cents, grand stand 50 cents, reserved seats 75 cents extra.

STREET CARS—Special ball park cars leave Broad and Walton streets every two minutes. Pine street-Ponce de Leon and Ponce de Leon-Druid Hills cars leave Five Points every ten minutes.

BATTERIES—For Atlanta, Dent and Dunn; for Nashville, More and Smith.

ATTENDANCE—Last year Atlanta had 2,884 paid admissions at the park. There must be more to win the trophy this season.

WEATHER—Fair and warm.

By Dick Jemison.

"The batteries for today's game will be: For Atlanta, Dent and Dunn; for Nashville, More and Smith."

This announcement made by the umpire at Ponce de Leon park this afternoon will be the last preliminary to the first ball game of the season is started at 3:15 o'clock.

Between 10,000 and 15,000 loyal Atlanta fans will greet this announcement with tumultous cheers.

Atlanta is after the opening day attendance trophy again this season. This trophy is offered by Judge William M. Kavanaugh, of the Southern league, to the city that has the largest paid attendance on opening day.

Atlanta won this trophy last season with a paid attendance of 8,686 on a raw, cold day. This figure must be beaten this year if Atlanta is to win the trophy again.

ATLANTA NOW BASEBALL MAD; EVERYBODY GOING TO GAME

Atlanta is baseball mad. The interest that is being manifested in the opening game this season is even greater than the interest that was manifested last season, after the victorious team returned from Chattanooga, where they won three straight games.

Prominent business men and fans estimate that the attendance this afternoon will be between 10,000 and 15,000 persons, with the capacity of the big field taxed to its utmost.

"Ma Grandmudder's Dead!"

Sam and his soul-mate are to be worked very much this year by the zealous office boys of the city, as the boss is going to the game himself, and he has given the urchins permission to attend.

Mayor James G. Woodward has lent an official aspect to the day by declaring a half holiday. Mayor Jim is an ardent fan and will be on hand himself.

The local chamber of commerce has backed Mayor Woodward in his proclamation. They have issued cards to all their members urging them to close for the afternoon and not only attend the game themselves, but to let every one of their employees go as well.

WEATHER MAN PROMISES BEAUTIFUL DAY TODAY

Weather Forecaster von Herrmann has made his peace with Manager Billy Smith and the baseball fans of Atlanta. The weather prophet will dish out his very best brand of weather today.

Tuesday will be just like Monday, he said yesterday afternoon. "It will be cool in the morning, warming up as the day gets along and being beautiful by game time. Light northeast winds will prevail.

City council, aldermen, other members of the municipal family, newspaper men and all those who have passes for the opener have agreed to discard them today and plank down their four bits to help swell the attendance figures.

MAYOR WOODWARD WILL TWIRL THE FIRST BALL

Mayor Woodward has agreed to twirl the first ball of the season. He will confer with his battery mate, Joe Dunn, just before the game, getting his signals straight to fool Bert King.

Huerta Spurns Wilson's Order To Salute Flag; Situation Taut

President Is Determined to Exact the Fullest Reparation for the Recent Arrest of the United States Marines by the Huerta General Who Is in Command at Tampico.

HUERTA THINKS WILSON'S COMMAND DEROGATORY TO MEXICAN DIGNITY

Dictator Says the Apology Made by General Zaragoza Is Ample Compensation for Arrest of Marines—Wilson, However, Is Bent on Having "Old Glory" Saluted, and a Powerful American Fleet Is at Tampico Ready for Action.

Vera Cruz, April 13.—General Gustavo Maas, the federal commander at Vera Cruz, speaking today with reference to the arrest of an American detachment from the Dolphin at Tampico and the demand by the American admiral for satisfaction for the insult to the American flag, said that the Mexican government had ordered General Morelos Zaragoza not to accede to Admiral Mayo's demand —which was that the American flag should be saluted within 24 hours, considering that such a step would be highly derogatory to national dignity, and was also uncalled for, as absolutely no insult had been offered to the American flag.

For the unfortunate mistake made in arresting the Americans, General Maas added, General Morelos Zaragoza had by his apology made ample compensation.

WILSON RESOLVED TO FORCE HUERTA TO SALUTE FLAG

Washington, April 13.—Upon whether the commander of the Huerta forces at Tampico salutes the American flag in apology for the arrest of American marines last Thursday depends immediate developments in the Mexican situation.

President Wilson declared unofficially today that he expected the federal commander at Tampico to fire a salute to the Stars and Stripes as demanded by Rear Admiral Mayo, and he spoke with a confidence that implied insistence. The navy department still was unadvised tonight as to whether or not the salute had been fired. It is understood that instructions have been sent to Charge O'Shaughnessy to represent to the Huerta government the feeling of the administration here over the affront, but there has been no announcement on the subject.

Envoy Lind in Washington.

The presence in Washington of John Lind, President Wilson's personal representative in Mexico for the last eight months, gave the Washington government an adviser with special knowledge of the military situation at

R. G. CARTER WINS FIGHT FOR LICENSE

City Electrician Ordered by Board of Electrical Control to Accept Bond Offered Atlanta by Applicant.

Hearing on the complaint of R. G. Carter, an electrical contractor, against City Electrician R. C. Turner yesterday afternoon, resulted in an order being issued by the city board of electrical control requiring the city electrician to pass on Carter's work and issue his bond of $1,000.

On the assurance given by Turner to the board that he will not pass on Carter's work until he has complied with the ordinances of the city, the board adopted a resolution offered by Chief R. M. Clayton, of the construction department, authorizing Frank Reynolds, chairman of the board, to pass on Carter's work and approve the bond he has made with a bonding company.

Aldine Chambers, who appeared as attorney for Jack Peters at a former hearing of complaints against Turner, appeared before the board to represent Carter, while Carl Hutcheson, who was Turner's attorney in the Peters case, appeared again, this time in the capacity of attorney representing ten or twelve electrical contractors of Atlanta. City Attorney James L. Mayson appeared for the board and he gave a ruling to the effect that Carter was entitled to a license and a permit from the board without the necessity of standing another examination.

Turner took the position that he was not entitled to a contractor's permit because he left the city some years ago and that he has not offered any evidence to show that during the years he has been absent he was engaged in the electrical business. Attorney Chambers contended that Carter held a permit and license prior to leaving the city and is entitled to recognition without being forced to stand another examination.

GEORGIA RETURNS INHERITANCE TAX

Governor Slaton signed a warrant Monday for $349, the same being inheritance tax collected from the estate of the late T. H. Booth, who died some time ago in Oconee county. The tax was collected through a misapprehension of the law.

The estate of the deceased was appraised at $29,955.15. After deducting certain expenses of winding it up the balance remaining was $23,456. C. A. Duggan, tax collector of the county, certified that there were ten heirs—a widow and nine children, which would leave each heir a sum less than $5,000, the minimum amount on which the tax of one per cent can be collected.

Comparatively few estates have settled with the comptroller general since the enactment of the inheritance tax, and this is the first one that has been returned.

Weather Prophecy

UNSETTLED

Georgia—Unsettled Tuesday, probably showers; Wednesday fair.

Local Report.

Lowest temperature	49
Highest temperature	73
Mean temperature	60
Normal temperature	60
Rainfall in past 24 hours	.00
Deficiency since first of month, in.	1.11
Deficiency since Jan. 1, inches	3.66

Reports From Various Stations.

STATIONS and state of WEATHER.	Temperature. 7 p.m.	Temperature. High.	Rain. 24 hrs Inches
ATLANTA, cloudy	67	73	.00
Birmingham, cldy.	68	74	.06
Boston, clear	53	63	.00
Brownsville, clear	62	74	.00
Buffalo, clear	32	38	.00
Charleston, cloudy	60	68	.00
Chicago, clear	45	50	.00
Denver, pt. cldy.	52	66	.00
Des Moines, cloudy	58	64	.00
Galveston, clear	64	66	.00
Hatteras, clear	52	60	.01
Havre, cloudy	40	48	.00
Jacksonville, cldy.	64	80	.00
Kansas City, pt cdy	66	82	.00
Knoxville, pt. cldy.	66	70	.00
Louisville, clear	63	66	.00
Memphis, clear	60	63	.00
Miami, rain	72	82	.04
Mobile, cloudy	66	76	.34
Montgomery, rain	66	74	.04
Nashville, cloudy	64	68	.00
New Orleans, rain	66	70	.01
New York, clear	42	50	.00
Oklahoma, clear	60	66	.00
Phoenix, clear	62	75	.00
Pittsburg, clear	52	54	.00
Portland, cloudy	42	48	.00
Raleigh, clear	62	68	.00
San Francisco, clear	48	52	.00
St. Louis, cloudy	62	68	.00
St. Paul, clear	44	70	.00
S. Lake City, clear	56	76	.00
Shreveport, cloudy	66	68	.06
Spokane, cloudy	46	52	.00
Vicksburg, pt. cldy	62	72	.00
Tampa, pt. cldy.	74	82	.04
Toledo, clear	44	70	.00
Washington, clear	50	58	.00

C. F. von HERRMANN, Section Director.

Tampico. Mr. Lind reached here from Vera Cruz aboard the presidential yacht Mayflower early today, and spent several hours with Secretary Bryan. Tomorrow he will see President Wilson, accompanied by Secretary Bryan, for an hour just before the cabinet meeting. Authoritatively, it is said that Mr. Lind's reports on the general situation were so comprehensive and complete that he really did not have to come to Washington to supplement them.

Mr. Lind himself was uncommunicative, saying merely he had sought a vacation, and was at the orders of the government. While he has kept the president and Secretary Bryan informed constantly about developments, his presence here at this time is considered opportune, should any unusual situation arise out of the demand for a salute at Tampico.

Only Wireless to Tampico.

Direct communication between Tampico and the cable and at Vera Cruz, which is the only means whereby news of what is going on at Tampico can reach Washington, can only be had by wireless, and owing to the prevalence of storms of hurricane proportions this communication has been exceedingly difficult and slow. The Huerta government itself, it is understood, has been obliged to communicate with Tampico by messages sent on steamboats, and it is suggested by naval officers that if it becomes necessary for General Huerta to send instructions to the federal commander at Tampico in a very limited time he might have to resort to the use of the radio outfits of the American battleships, even in dealing with a subject so delicate as the demand for a salute.

Administration officials are hoping that the salute will be fired and the incident closed. Their optimism is such that Secretary Bryan, who has been ill ill health, is planning to go tomorrow to Miami, Fla., for a rest, while President Wilson will leave here again on Thursday night for White Sulphur Springs, W. Va., to bring Mrs. Wilson back to Washington.

Mr. Lind is understood to have told Secretary Bryan that there would be a lull in the diplomatic side of the Mexican situation while the contending forces in the north fought for supremacy.

Doesn't Expect Huerta to Yield.

The former Minnesota governor took the opportunity to come to the United States while there seemed to him to be little prospect of the Huerta government yielding. He is known to believe that only the conquering armies of the constitutionalists can force General Huerta to retire at present. The defeat at Torreon of the federal forces is unknown as yet throughout the greater part of the territory controlled by the Huerta government, and a rigorous censorship, both within Mexico and on news being sent abroad from the Mexican capital, is being maintained.

Mr. Lind has found life in the tropics somewhat fatiguing, but he declared today his health had not suffered. His tall, angular figure, his tanned face and sharp features, said the reporters, formed felt hat attracted attention at the hotel where he was stopping. Many friends who knew him in congress years ago called to greet him. Mr. Lind had just completed his conference with Secretary Bryan when the newspaper correspondents were ushered in.

Lind Man of Mission.

Mr. Bryan presented Mr. Lind, and with a smile announced:

"You may quote him to any extent."

Mr. Lind laughed and justified his title of "the man of silence."

Secretary Bryan said merely that a conference had been arranged with President Wilson for tomorrow and that Mr. Lind's plans thereafter had not yet been decided upon. Mr. Bryan had no information to give out about the situation at Tampico.

At the navy department there was apparent a singular confidence that the salute would be fired at Tampico. This was based, it was said, in some measure, upon a knowledge of the tremendous offensive power of the American fleet now in the harbor or just outside of Tampico. The fleet, with its big guns facing the weak shore defenses of the port, is believed here to render out of the question any resistance by the Mexican federal commander, already stretching his resources to repel the constitutionalist forces hemming in the town.

INSTANT INJUNCTION REFUSED TO GEORGIA

Washington, April 13.—The supreme court today announced it had declined to issue immediately an injunction to compel the Ducktown Sulphur, Iron and Copper company, of Tennessee, to prevent sulphuric fumes from its smelter from drifting into Georgia. It gave the company until July 1 to take testimony as to changed conditions, if any, which had developed since the court decided several years ago that Georgia was entitled to an injunction.

The state of Georgia was given until September 1 to present testimony, the entire matter to be ready for the court's consideration in October.

Attorney General Felder, of Georgia, recently requested the court to issue an immediate injunction.

TRAINING SCHOOL OPENS FOR B. Y. P. U. WORKERS

The training school for B. Y. P. U. workers is now in session at the Second Baptist church. The registration so far has been more than 200, a much larger number than the record last year. Sessions will be held every afternoon and evening this week until Friday night. The afternoon sessions are from 4:30 to 6 o'clock, the evening sessions from 7:45 until 9:15. A free luncheon will be served at 6 o'clock.

"Lily" Scores Hit at Lyric; Forsyth Offers Great Bill

If five years ago, some one had proposed to present one of Belasco's plays in stock, it would not have been more astonishing than the achievement at Miss Lucille La Verne's players in the French play, "The Lily," at the Lyric, last night. For "The Lily," is a fragile masterpiece, which, for its successful interpretation, must have the most capable of companies.

However, the result of the initial performance last evening astonished everybody, and had it not been for some folks with hack-driver manners in the audience there would not have been one single incident to mar the pleasure of the piece. From a dramatic point of view, Miss La Verne has scored a success which spells much for the future of her company in Atlanta.

Theatergoers know the story of "The Lily," hence it does not require the telling here, but suffice that it is a strong story, almost entirely different from modern plays. Adolph Wooley and Gaston Laroux wrote it, Belasco worked it over and gave it the touch which made it a favorite in America for several seasons.

Throughout the four acts the master stroke of the Belasco pen can be traced, and especially in the third act when the Comte De Maigny gets acquainted with his family for the first time in his life—a time when the youngest daughter confessed being in love with an artist who is estranged from his wife.

The strength of the entire company is tested in the scene, and it was a moment of extreme pleasure when Miss Marguerite Chaffee, who, by the way, is an Atlanta girl, does a wonderful bit of acting. And Miss La Verne also has a part which severely tests her talents, and she demonstrated her wonderful capability as an actress of the emotional sort.

And then again, there was Forbes Alymer, as the Comte, whose character was a study, and whose acting a revelation. As for Robert Middlemass, in the leads, he was superb, and Guy Milham was splendid. There is another girl in the cast which sparkles only for a few moments. He is James A. Marcus. He fulfilled all that was expected of him. Eugene Stewart, as the artist lover, was sympathetic and tender. He is a splendid young actor, and unless we miss our guess, he is going to become mighty popular with Atlanta matinee girls. Louis Mason, Jacques Putnelle, Jr., Fred Comlossy, Mark Fenton, Olive Blakeny, Helen Haskill, Katherine Jacquith and others in the cast were very good.

Take our advice and see "The Lily." It is worth a visit.

Keith Vaudeville.

(At the Forsyth.)

There may not have been better bills at the Forsyth theater than the one this week, but the critic Monday night does not remember them.

The bill is the best balanced, most diversified and most entertaining the popular playhouse has staged since its opening. There have been better single acts here than some of the ones this week, but there never was a bill where every act was so lively, producing as much genuine amusement, and without a single drag.

"The New Persian Garden," an operetta with Louis Simon furnishing the fun, assisted by Flavia Arcaro and with Lillian Boardman and Fred Lyon, old Atlanta favorites, rendering several pretty songs in splendid style, is all that could be asked of a headliner.

Pretty costumes, tuneful songs well rendered, wholesome comedy and plenty of it, and a nice stage setting, combine to make the act the best "big" act ever staged on a local vaudeville stage.

Stuart Barnes, the talkative and popular comedian, and Austin Webb & Co., in "Your Flag and Mine," a one-act play, divide popular favor next. Mr. Webb's acting would do credit to the "legit." The play has a final punch that gets across great. Mr. Barnes' monologue and songs got those in front.

Mr. and Mrs. Jimmie Barry, who have played here before in their skit, "The Rube," got over as hilariously as they have on previous visits.

Miss Alice White, the violinist, received several encores. The gallery was especially enthusiastic.

Charles Prelle's miniature circus opened and was a riot. It is billed as the "Acme of Animal Pantomime." Nothing could describe it better. The children are in for a treat.

DICK JEMISON.

"Across the Desert."

(At the Bijou.)

An enthusiastic audience greeted Eddie Black and his associate players last night at the Bijou when "Across the Desert," a thrilling melodrama in four acts, with its scenes laid in the west, was presented in admirable fashion. The play was written by H. Walter VanDyke, the stage director of the company.

Eddie Black has a first-class comedy role, and he was a sure-fire hit with the audience. Miss Marie Claire, in the role of nun, made a decidedly favorable impression by her excellent portrayal of the character. Edwin Vail put a good deal of real comedy into the role of "George Hampton," and scored easily. Frank Dare was at his best as villain and his good work was approved in the usual way.

The rods of "Madge" was played in charming fashion by Miss Anna Brandt, and Miss Alice DeLane gave a splendid account of herself in the part of "Miss Sego." Walter VanDyke gave a wonderful portrayal of the character of an Indian and this demonstrated his versatility. Newton Ross, in the role of "Jason," a negro, and R. H. Turner, as "Von Luna," contributed no little to the comedy element in the play.

There will be no matinee performance of "Across the Desert" this afternoon. Usual performance tonight.

"Dope."

(At the Grand.)

"Dope," the six-reel photo-play which opened Monday night at the Grand, is billed as an "uplift" picture. In photo-drama land, this means a picture with a moral. "Dope" is certainly that. But it is also an uplift picture in a sense which a great many people would probably be so demoralized as to think much more important; namely, in the matter of acting. From a moral standpoint, as a matter of fact, nearly any photo-drama might be labeled "uplift." Public morality attends to that. Public taste, however, being much rarer than public morality, permits a huge amount of bad acting to get by. "Dope" in a particularly remarkable play, in that it answers not only the obvious demand for high morals, but the very scattered and uncertain demand for a high standard of acting.

"Dope" is a tragedy of drugs. The husband of its most tragic feature, a woman, is junior member of a wholesale drug company. Unknown to him, two members of his family, first his brother-in-law, then his wife, fall victims to the cocaine and morphine habit. The play is the steady story of their downfall, from a Fifth avenue drawing room to the back tenement in a slum. More would be to spoil a dramatic and telling climax. Suffice it, that, at the end, the responsibility for it all is traced back to the wholesaler himself, who would not cut off the sale of drugs to irresponsibles because, "the stockholders had to have dividends."

The staging of the play is as good as the acting.

Grand Opera Free.

(In Cable Hall.)

Of interest to prospective operagoers is the announcement that readings will be given by Miss Dora Hood, in which each of the operas of the season is to be interpreted by means of the Victrola. Miss Hood will interpret the operas, give selections from the stories, and present on the Victrola the most beautiful numbers sung by the stars of the Metropolitan company. Bruno' "Der Rosen Kavalier" is to be rendered Tuesday evening at 8:15, with Miss Edd Barthelomew at the piano. The other operas will be rendered on the following dates:

Thursday, April 16, 8:15 p. m., "In Balle in Maschera." Friday, April 17, 8:15 p. m., "Madame Butterfly." Tuesday, April 21, 8:15 p. m., "Cavalleria Rusticana." Thursday, April 23, 8:15 p. m., "I Pagliacci." Saturday, April 25, 8:15 p. m., "Manon."

There will be no admission charged.

"Smashing the Vice Trust."

(At the Atlanta.)

Several hundred thrilling feet of film, depicting white slavery, was shown on the screen at the Atlanta theater last night, when "Smashing The Vice Trust" was presented in moving pictures. Thrilling, too, is mild in expression, for, when a 13-year-old coin cadet gopes an innocent country maid in front of the Grand Central depot and flings her into a cab in broad daylight, it becomes pyrotechnic —if that be lurid enough.

The smashing of the vice trust doesn't begin in earnest until along about the sixth reel—which is the last —and the foregoing five reels are devoted to exciting scenes which depict the inner workings of the white slave traffic. There are girls, girls galore—rescued creatures of circumstances—women agents of the white slave syndicate, white slavers, dope fiends, and a whole tenderloin from cop on the beat to maid in the ballroom, crowded into the six hair-holsting reels.

Newspaper clippings of sensational white slavery cases are thrown upon the screen from time to time to show that the case is not at all overdrawn as the unsophisticated might conclude. Chief Rogers, who was an interested spectator, said that they might do it that way up in New York, but that nothing of that happened in Atlanta. At least, not since he can remember.

Performances every night and matinee.

MOTHER OF THE LATE SENATOR CLAY DIES AT DAUGHTER'S HOME

Mableton, Ga., April 12.—(Special.)—Mrs. Edna Annie Clay, widow of W. J. Clay, and mother of the late United States Senator A. S. Clay, died this morning at the residence of her daughter, Mrs. Jeff Davis, near Austell.

She is survived by two daughters and two sons: Mrs. J. M. Davis, Mrs. Jeff Davis, William Clay and Robe Clay.

The funeral will be conducted at Austell at 10 o'clock tomorrow and the interment will be in the Marietta city cemetery at 1 o'clock Tuesday afternoon.

BOOKER WASHINGTON SPEAKS AT DEDICATION

Dr. Booker T. Washington, head of Tuskegee institute, and the south's foremost negro educator and leader, will deliver the dedicatory address at the negro Odd Fellows auditorium, on Auburn avenue, tonight at 8 o'clock.

The occasion will be the opening and dedication of the Odd Fellows auditorium. Admission will be free.

The negro Odd Fellows have invested in Odd Fellows block, of which the auditorium is a part, more than a quarter of a million dollars in the last two years, and Dr. Washington, as the greatest man of his race, has been invited to celebrate this great commercial and industrial achievement by the Georgia negro Odd Fellows.

The auditorium seats 2,500 people, and will be used by the negroes of Atlanta for public gatherings, lectures, musical events and the like.

The Nashville, Chattanooga & St. Louis Railway announces that, effective April 14, dining car service on all through day trains of the Western & Atlantic Railroad.

C. E. Harman,
General Passenger Agent.

No fewer than 206 conventions have already been booked to meet in San Francisco in 1915 during the progress of the exposition.

To Cure A Cold in One Day
Take LAXATIVE BROMO QUININE Tablets. Druggists refund money if it fails to cure. E. W. GROVE'S signature is on each box. 25c.

JONES'
Cash Store
124 WHITEHALL ST.
Bell Phones M-367, M-428
We Deliver
24 lbs. Famous Model Mills Monogram Flour 68c
No. 10 Silver Leaf Lard..... $1.19
Sweet Florida Oranges, doz. .10c
Campbell's Soups, 3 for..... 25c
Eagle Brand Condensed Milk 15c
Libby's small size Milk, 6 for 25c

NOLASEME
Pure Silk Hose
50c Lisle 25c
Perfect-Process
HOSIERY
No seams to stretch or split. Wear defying 4-ply cable-twist heels and toes. For all the family.
AT LEADING DEALERS

PHONE M. 1061—ATLANTA 464—4838
HIGH'S
PURE FOOD STORE
"FAST DELIVERIES"
For Today
Mount Pickle Whole Wheat
TOASTED
Extra Special
3,000 packages Mapl Corn Flakes, Toasted; regular 10c package, Today for... 5c
EGGS—Fresh, country, dozen..... 19c
BUTTER—"Clover Bloom," sweet table, pound..... 29c
Limit 5 pounds.
COFFEE—Arbuckle's 30c grade, pound..... 19c
Limit 3 pounds.
TOMATOES—Solid red, hand-packed No. 2, and very choice. Fifteen cans Tuesday for..... $1.00
Apple Butter
Pure and tasty—fine for the children; 2 lbs., net weight, for..... 19c
Baking Contest
$30 IN GOLD
$15.00—First award.
$10.00—Second award.
$ 5.00—Third award.
Best 3 or 4 Layer Cake or Pound (loaf) Cake. Contest closes Thursday, April 16th, at 6 p. m. Announcement of successful contestants Friday, April 17th.
Bring your Cakes fresh Wednesday and Thursday.
Free demonstrations Campbell's Soups, Tetley's Teas. You are welcome to taste.
Prompt deliveries. Telephones Main 1061, Atlanta 464 and 4838.
J. M. HIGH CO.

LB

Cards—who uses them and why
Purchasing Department: For quotations, prices, stock record.
Sales Department: For customers' lists, salesmen, quotations, "follow up," advertising.
Bookkeeping Department: For ledgers, discounts, credits, payrolls.
Factories: For time records, material, employees, pattern index.
Insurance Offices: For expiration of policies, rates.
Banks: For signatures, indexes, ledgers; in savings department; in safety deposit vaults.
Fact is, Library Bureau has cards for every phase of modern business.
For temporary use almost any quality of card will do. For permanent records the very best cards are none too good. We have cards for both temporary and permanent use.
Ask for catalog, "Card Records."
Library Bureau
Manufacturing distributors of
Card and filing systems. Office, library and bank equipment.
Unit card and filing cabinets in wood and steel.
1526 Hurt Building, Atlanta
Telephone: Ivy 861

The Lounge Suit

Amid the snows of winter a far-sighted designer provided this suit for your summer comfort.
The far-sighted purchaser sees in the spring suit the one he's likely to wear when the weather increases in warmth.
Graceful, stylish, above all comfortable, and forever becoming, is this suit of blue—plain or striped, black with stripe and shepherd checks.
It is one of the most popular styles in the famous BENJAMIN line, for which we have the exclusive Atlanta agency.
Benjamin Correct Clothes
$25, $30 and $35
Carlton Shoe & Clothing Co.
36 Whitehall St.

Most Skin Trouble Readily Overcome
The Active Principle of a Famous Remedy Works Wonders.
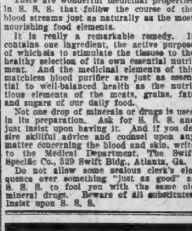
Many people have marveled the way S. S. S. overcomes skin troubles. The explanation is the fact that S. S. S. works in the blood and the blood is really a most intricate and circulating mass of arteries and veins.
When you come to realize that the skin and the flesh beneath is composed of a network of tiny blood vessels you solve the mystery.
There are wonderful medicinal properties in S. S. S. that follow the course of the blood stream just as naturally as the most nourishing food elements.
It is really a remarkable remedy. It contains one ingredient, the active purpose of which is to stimulate the tissues to the healthy selection of its own essential nutrients, and the medicinal elements of this matchless blood purifier are just as essential to a balanced health as the nutritious elements of the meats, grains, fats and sugars of our daily food.
Not one drop of minerals or drugs is used in its preparation. Ask for S. S. S. and insist upon having it. And if you desire skillful advice and counsel upon any matter concerning the blood and skin, write to Medical Department, The Swift Specific Co., 329 Swift Bldg., Atlanta, Ga.
You do not allow salesmen of mere eloquence over something "just as good" as S. S. S. to fool you with the same old mineral drugs. Beware of all substitutes. Insist upon S. S. S.

Solid Carload Large Juicy Lemons 9½c
Solid Carload Shipment
No. 10 Pail Pure Leaf Lard $1.17½
No. 10 Pail Very Best Compound Lard 92½c
5c Size 3½c Best Evaporated MILK 10c Size 7½c
Fresh, Pure Creamery Butter Lb. 27½c
$10 Orders Delivered
Sowell Commission Co.
Wholesale and Retail.
113-15 Whitehall. 164 Decatur.
Fruits and Produce By the Carload



No. 10 Snowdrift 96c
No. 10 Compound 92c
3 WINNER MILK for 29c
TALL PET MILK, 3 for 25c
3 BIG MILK, 3 for 25c
VAN CAMP'S SOUP, 2 for 25c
LA REINOSO OIL, 2 for 25c
RED SALMON, tall cans, 2 for 25c
10c ARGO SALMON, 2 for 15c
SALT ROLLING CREAM, lb. 10½c
Breakfast Bacon, narrow strips, pound 19½c
Rifle Bacon, choice & lean, lb. 17½c
Sugar Cured Hams, lb. 19½c
Sliced Ham, lb. 17½c to 25c
Fat River or Eagle Butter, lb. 35c
Cash Grocery Co. 37 S. BROAD



You Can Tell
When the parchment wrapper is gone the brand on the rind still identifies.
"Swift's Premium" Hams and Bacon
Look for the brand whether you buy ham and bacon by the piece or sliced.
It is your guarantee that you have the world's best ham and bacon.

Meeting Obligations
Most men have life insurance premiums to pay at stated times. Many, right after making one payment, begin to prepare for the next. Every week or every month a little money is deposited in the bank, and when the premium again becomes due the money is there to meet it—and along with it a little interest.
Some persons have loans or which interest is due or payments must be made every six months, and in order to be sure of meeting these payments they deposit a little money every time income is received, and as the payments become due the money is on deposit to meet them.
4 Per Cent Interest Paid
GEORGIA SAVINGS BANK & TRUST CO.
Atlanta's Oldest Savings Bank
GRANT BLDG.

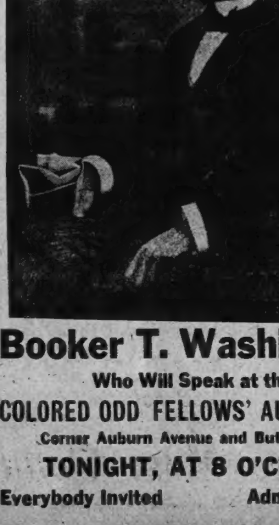
Booker T. Washington
Who Will Speak at the
COLORED ODD FELLOWS' AUDITORIUM
Corner Auburn Avenue and Butler Street
TONIGHT, AT 8 O'CLOCK
Everybody Invited Admission Free

PLANS DISCUSSED FOR FEDERAL BANK

Regional Bank for the Atlanta District Will Start Business With a Capital of $4,500,000.

On the basis of assurances already made by state and national banks to federal authorities, the Reserve Bank of the Atlanta district will start with a capital of about $4,500,000. When organization is complete the Atlanta bank will have a capital of $4,641,415.

being 6 per cent of $77,356,915, the combined capital and surplus of 375 banks in the district.

The first actual step toward the formation of the bank was taken Monday when the directorates of several Atlanta banks met and informally discussed the letter sent out by Comptroller John Skelton Williams, asking them to have their boards immediately adopt resolutions enabling them to subscribe for their proportion of the stock of the reserve bank.

Meetings will be held for the above purposes during the next ten of fifteen days. After the adoption of resolutions each bank will pay its subscriptions of stock of the bank—an amount equal to 6 per cent of its own capital and surplus.

Including state banks and trust companies of Georgia which have applied for membership in the new bank, the total capitalization of the bank will be $4,792,780.

The stock subscription by national state banks and trust companies will be divided as follows: 1 per cent at the call of the organizations committee or the federal reserve board, 1 per cent within three months thereafter, 1 per cent within six months after, and 3 per cent to remain subject to call when deemed necessary by the federal reserve board.

Indications are that New Orleans, Birmingham and Nashville will be represented on the reserve board of Atlanta's bank. The board will consist of nine members, six to be elected by the bank directors and the other three to be named by President Wilson, through the organization committee. It is understood that President Wilson will appoint a Chattanooga man on the board in accordance with the wishes of bankers and representative business men of that city.

The twelve banks designated by the organization committee are expected to begin business within three months.

ECZEMA COVERED FACE COMPLETELY

Loss of Sleep Something Awful. Itching and Burning. Hated to Make Appearance in Public. Cuticura Soap and Ointment Cured.



714 West Grand Ave., Oklahoma City, Okla.—"My face was completely covered with eczema and the loss of sleep caused by the itching and burning of the sores was something awful. It itched and burned until I scratched it constantly and it broke out in sores which bled and oozed a yellowish fluid. It looked so badly that I hated to make my appearance in public.

"I tried a good many remedies for eczema but they did me no good whatever. I used Cuticura Soap and Ointment for the toilet and bath and applied Cuticura Ointment to my face at night just before retiring. After using the Cuticura Soap and Ointment but one week my face was nearly well and after a month's steady use my face was completely cured." (Signed) J. Harry Barbour, July 12, 1913.

In the care of baby's skin and hair, Cuticura Soap is the mother's favorite. Not only is it unrivaled in purity and refreshing fragrance, but its gentle emollient properties are usually sufficient to allay minor irritations, remove redness, roughness and chafing, and soothe sensitive conditions. Assisted by Cuticura Ointment, it is most valuable in the treatment of eczemas, rashes and other itching, burning infantile eruptions. A single set is often sufficient. Sold everywhere. Liberal sample of each mailed free, with 32-p. Skin Book. Address postcard "Cuticura, Dept. T, Boston."

Men who shave and shampoo with Cuticura Soap will find it best for skin and scalp.

COOPER DIRECTS FIRE AT GOVERNOR SLATON

Declares He Doesn't Regard Candidacy of Felder or Hardwick Seriously.

Jeffersonville, Ga., April 13.—(Special.)—Joel R. Cooper spoke today in advocacy of his race for senator to a fairly large crowd during the noon recess of court. His speech was devoted largely to an attack on Governor Slaton. He declared he did not regard either Felder or Hardwick seriously; that Felder rode into the office of attorney general on Hoke Smith's coattails. He said that Watson made Hardwick, and Hardwick went back on him, and applied to Hardwick Champ Clark's expression, "Shoo fly! Don't bother me."

He declared he was in favor of Hoke Smith for the senate and paid a glowing tribute to ex-Governor Brown.

Professor Stubbs Dropped.

Fairburn, Ga., April 13.—(Special.)—Over the earnest protest of a majority of the patrons, Professor Charles O. Stubbs was defeated for re-election as principal of Fairburn high school tonight after five years of success in that position as educator and disciplinarian. Those voting against him were J. T. Longino, C. S. Toney and E. H. Cohran.

MUST QUIT CHURCH OR LOCKER CLUBS

Stringent Resolutions Passed at Meeting of Atlanta Methodist Ministers' Union on Monday Morning.

Locker clubs and everyone who belong to locker clubs, must exist henceforth under the stern disapproval of the Atlanta Methodist Ministers' union. Furthermore, men who belong to both locker clubs and the Methodist church, must resign from one or the other.

This decision was reached Monday at a meeting of the union. Dr. H. M. Dobbs, pastor of the First Methodist church, introduced the resolution. It was promptly indorsed by everyone present. The resolution, as finally passed, reads:

"Whereas, the organic law of our church, as stated in the discipline, is absolutely prohibitive of the manufacture, sale, and use of intoxicants as beverages; therefore, we reaffirm our loyalty to this temperance law, and hereby pledge ourselves to apply this law in our pastoral administration as relating to locker clubs and other social organizations where intoxicants are sold contrary to the law of the church, and the state of Georgia."

"Pastoral administration," it was stated, would take the form of first, remonstrating with church members who belong to locker clubs, and if that failed, putting them on trial.

SAME KIND OF WEATHER TODAY AS ON MONDAY

No objections having been registered against the weather Monday, it will be repeated today. C. F. von Herrmann, of the United States weather bureau, predicts fair weather, moderate winds and, all probability, cloudless skies. Georgia, by the way, comes very near having a corner on this kind of weather just now. In the other southern states, with the exception of Florida and South Carolina, it was perceptibly cooler Monday. In Texas the thermometer was down to 40. In New York it was 50, or only two degrees above freezing. Similar temperatures prevailed over the northern and central part of the country.

ARMY OFFICER HERE TO INSPECT CADETS

Colonel J. C. Woodward has been notified by the United States war department that Captain Robinson, of the general staff, will inspect the Georgia Military academy cadets beginning Wednesday morning at 9 o'clock.

The order of exercises will include parade, escort of colors, review, inspection, company and battalion drill in close and extended order, Butt's manual to music, dismount exercise, signaling, bridge building, fortification construction, tent pitching, guard duty, attack problems, artillery drill, hospital drill and wall scaling.

W. H. M'KENZIE LEAVES ESTATE TO HIS WIFE

The will of William H. McKenzie, the capitalist, was filed for probate Monday with John Wilkinson, county ordinary.

Mr. McKenzie leaves only one special bequest—that of $5,000 to be divided equally among his two brothers, J. H. and George M. McKenzie, and his sister, Mrs. W. D. Blair. The remainder of his property is bequeathed to his widow, to remain in her possession during her life time, except in the event of her remarriage. The will was made on February 12, 1908. Mrs. McKenzie is named as executrix.

Lost 76 Pounds



These true photographs show the benefit of 76 lbs. actual reduction of superfluous fat by a safe home self treatment that is easily followed. Many others—men and women—have lost from 25 to 100 lbs. and have acknowledged great improvement in health, appearance, comfort, etc. A book has been published on obesity; how to reduce weight. This will be sent with a proof treatment sample and a large collection of convincing testimonials, in plain wrapper, FREE, by Dr. R. C. Bradford, 20 East 22d St., 590 B New York City. This information that can be obtained without charge is likely to prove delightful news to many over-stout men and women who have become discouraged at previous attempts to reduce weight.



GIRLS LEAVE HOME INTENDING TO MAKE CAREERS ON STAGE

Rosalie Cherry, age 16 years, and Maggie Fleming, age 18, ran away from their homes in Macon, Ga., Sunday with the intention of going upon the stage. The two girls secured their money to buy tickets to Atlanta by going to a grocer in the neighborhood and securing $5 on a faked order from Mrs. C. Fleming, the mother of the younger girl.

The girls were caught in Atlanta Sunday afternoon, and held for Mrs. Fleming. Late Sunday afternoon Mrs. Fleming reached the city, and returned home with her young daughter, after threatening to prosecute the older girl for luring her child from home.

Mrs. Fleming wired Chief of Police Beavers Monday afternoon that she would not prosecute the older girl, but asked that she be turned over to the girl's father, who would come to Atlanta Monday night to take possession of her.

This is the third time that Rosalie Cherry has run away from home and attempted to go upon the stage. She has been caught in Atlanta all three times.

RETURNS PROMISED TO ALL ENTRANTS

Continued From Page One.

however, are coming in equal to expectations, but there are many localities not yet heard from. The cash payment to be made to every energetic candidate who fails to receive one of the listed awards makes this an absolute certainty; that all those who put forth the proper effort will be rewarded for their efforts. This is a novel condition of affairs and offers a splendid opportunity for the benefit of those who quickly send in their names to this office. It costs nothing to make nominations, and it is not necessary to even be a subscriber to The Constitution. Every prize is free, and all who are ambitious and energetic are cordially invited to enter for the rich awards.

No Harmful Attributes.

Nothing of a harmful nature attends the gathering of votes in this contest. It is a simple, straightforward business proposition. Selling a great newspaper like The Constitution is like selling other necessities of modern life—no more, no less. Competition is keen, as it is in all other lines of business, but applied principles of diplomacy, judgment and effort are bound to bring deserved results. The Constitution distributes in this contest over $25,000 in automobiles, self-player pianos and cash prizes, and you might as well gather in your share of these good things. True, it is pleasant to sit in the shade by the wayside and watch others flash by in their costly cars, but to be at the wheel yourself, to feel the powerful engine respond to the touch of your hands on the throttle, ready to carry you on with breathless speed, to annihilate time and space itself, and to safely laugh at a policeman—that is to be really happy.

The Constitution will welcome you heartily. Join in and help yourself up a notch by obtaining one of the rich awards. Or send in the name of someone else whom you desire to see benefited. Do not let some antiquated notion of reserve stand in your way of progress and theirs. Get out in front and stay there. Start in the direction that will carry you somewhere to something. Nomination blank and ballot coupon can be found on editorial page.

You Have Your Choice.

You may choose a Six-60, seven-passenger Oakland touring car, fully equipped with every convenience of mechanical arrangement that the Oakland Motor Car company, with its millions of capital, have been able to invent and apply. Nothing has been left undone to make this model a standard of excellence, both as to usefulness and beauty. You may well be pleased to become the possessor of one of these automobiles at the close of this contest. If you are first in number of votes in your division, an Oakland Six-60 is yours for the taking.

If you should fail to secure the largest number of votes in your division, but should find that you had the second largest number, then a Four-35, five-passenger Velie touring car, valued at $1,560 f. o. b. Atlanta, will be yours.

If, perhaps, so large a car as either of the above named is a little more than you care to possess, then there are nine thirty-five horsepower, five-passenger Overland touring cars, Model 79-T, fully equipped, to choose from. These are conceded to be the standard of cars in this class. While not quite so costly as the larger machines, for service and comfort, the Overland Model 79-T is up to the minute. Equipment is especially full with this car, and for beauty of line and action, the Overland is not bettered by any car on the market with the same power. One of these dandy automobiles is yours if you but gain the first place in number of votes in your own district; and you only have to compete with those in your own district for it.

The second prize in each of the nine districts is a $750 Ludden & Bates self-player piano, which is the regular Ludden & Bates cabinet grand upright piano, into which has been built the most perfect player mechanism. The player is, therefore, two instruments in one—a piano for the musician or a self-player for those who have never studied music. A handsome bench and scarf and fifteen rolls of music are included with each player.

Cash Prize Sure.

Any energetic contestant who enters this contest and sends The Constitution $100 or more of new subscriptions and fails to win one of the listed prizes, will be paid a cash prize at the rate of $10 for each $100 of new subscriptions turned in, to be sent to the contestant after the announcement of the results of the contest.

All prizes are free, and they await those whose ambition prompts effort. Clip out the nomination coupon which can always be found on editorial page of The Daily and Sunday Constitution. Write your name upon it and send it to The Constitution. This will entitle you to five thousand votes, and you will find that the votes will come in rapidly thereafter by a little effort on your part. You need not be a subscriber to The Constitution to enter the contest or to make a nomination. Simply fill in the nomination ballot appearing on the editorial page and send it to this office.

Every energetic candidate who enters this contest will receive an award as outlined above.

The Nashville, Chattanooga & St. Louis Railway announces that, effective April 14, dining car service will be inaugurated on Western & Atlantic Railroad trains Nos. 92, 93, 1 and 2. This provides dining car service on all through day trains of the Western & Atlantic Railroad.

C. E. Harman,
General Passenger Agent.

PHYSICIANS A UNIT FOR GREATER GRADY

Continued From Page One.

meeting, which held at noon at the woman's building, Mrs. Lumpkin explained that the women desired to be informed as to the details of the hospital campaign, that they might directly co-operate in the plan formed by the central committee. They wished to know the status of the Grady hospital as it exists today; what the needs are, and what the increased facilities should be.

Dr. W. B. Summerall, superintendent of the hospital, answered these questions in an able address. Mr. Ivan Allen spoke of the relation of the up-to-date hospital to civic progress; answered any opposition that might be expressed toward the proposed bond issue. Bishop Nelson referred to the opportunity that presented itself to Atlanta to have the best hospital in this section—an asset second to none in civic progress. He spoke of the inter-co-operation of the greater hospital with the medical college, and the opportunity that would be presented in these facilities, not only to the city and county, but the entire south.

Mrs. Connally Talks.

Mrs. E. L. Connally, who is vice president of the Ladies' Aid Society of the Grady hospital, gave a brief history of the first woman's work done in connection with the Grady hospital. Mrs. Nellie Peters Black, second vice president, discussed the same work, and referred to former efforts of women in bringing about municipal legislation when they made it their duty to work on the indifferent voter—the man who did not vote at all.

Mrs. W. H. Wiggs asked for further information pertaining to the business phases of the bond issue, and was given this by Dr. W. S. Elkin.

Dr. Elkin stressed the needs for certain emergency departments in the hospital, and described hospitals in other cities not so large nor so prosperous as Atlanta. He believed an adequate, well-equipped hospital would increase Atlanta's population, decrease mortality, and make Atlanta the medical center of the central south.

Questions Asked.

Mrs. Frederick Hodgson asked that Dr. Summerall furnish the organized women with certain figures and tabulated facts which could be circularized and distributed by women. Mr. Allen stated such information was in course of preparation.

The women suffragists of Atlanta will act on the greater hospital movement at meetings today, and the Daughters of the American Revolution will act upon it at their meeting tomorrow. If speakers are desired at any of these meetings, they may be secured through conference with Mrs. Samuel Lumpkin.

All presidents of organizations are requested to send copies of resolutions indorsing the greater hospital movement to Mrs. Mary Carter Winter, of The Atlanta Journal; Mrs. Lollie Ball Wylie, of The Atlanta Georgian, and Miss Inman Dooly, Atlanta Constitution.

Mrs. Samuel Lumpkin, president of the City Federation of Women's Clubs, brought to the meeting of the Atlanta Woman's club yesterday afternoon the message of the greater hospital movement. She met with a ready response, the club pledging itself through strong resolutions, to work for the movement.

Mrs. Hartwell Spain brought the same message to the Alumnae of the Girls' High school, assembled Monday to hear Dr. Howard Grigge' lecture. Miss Jessie Muse will tell the hospital story to the various departments of the Girls' High school, and Mrs. Haugh, president of the Council of Parent-Teacher associations of Atlanta, will push the campaign for the greater hospital movement through that organization.

A-K SALVE
Cures Skin Troubles.



Every Day a Different Tune

Today, we drop a clothes note. It's a gentle hint for the ones that "didn't wear a new Suit on Easter."

New arrivals all this coming week, to fill in the gaps, made possible by the heavy trading of the past week. So, Sir, your size, and the kind of suit you had in mind, awaits you. Blue, or black if you wish, Gray, or Brown if you choose. $15, $18, $20, $25.

Did you wear your "Easter Crown?" Better known as Hats. Fur or Straw of the proper sorts. Let us lead you to our faithful Hat Men. They will appreciate your visit.

Straw Hats, $1, $1.50, $2, $3. Panama, $5. Fur, all blocks, $2, $3, $3.50, $4.

If you can't leave your office and want any want in our line, "Hello" Main 139, Atlanta 385. Try us, just to see how long it takes to get our "go out" man to your office, or home.

"Ford" says those 15c white sox are very good. If you want Ford's address, why address us; we'll get his indorsement.

Parcel Post paid by us.

THE GLOBE CLOTHING COMPANY,

89 Whitehall St., and
74-76 South Broad St.

TOBACCO, like fren'ship *and* so forth, is the better for bein' mellowed by age.



VELVET Smoking Tobacco owes its "aged in the wood" smoothness to more than two years' curing.

Full weight 2 oz. tins, 10c.

To Be Correctly Dressed



Wear clothes made by clothing makers of the highest standing and sold by a firm who backs up every purchase.

We Sell Adler's Collegian Clothes Priced at $15, $18, $20, $22.50 and $25

Blackstock, Hale & Morgan
The Distinctive Clothiers and Furnishers
50-52 Marietta Street

SAVINGS TALKS

The six thrifty New England States, with the disadvantages of soil and climate, possess more than one-fourth of the Savings bank accounts of the entire nation.

"When to the intelligence of Southern men we have added the wholesale instinct of saving money, no race will equal us."
—Jefferson Davis

4% ON SAVINGS

Central Bank & Trust Corporation
CANDLER BUILDING, ATLANTA
BRANCH BANK CORNER MITCHELL & FORSYTH STS.

The New Double-Breasted

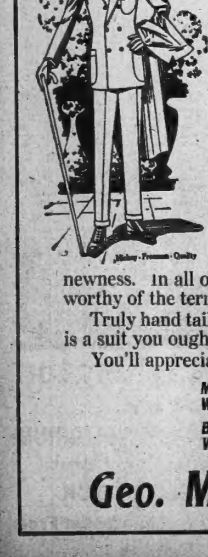

Double-breasted coats are quite the thing this Spring. Like all the new styles, they are short, trim, close fitting.

The SAVOY is a most happy combination of the double-breasted idea with all these little touches of newness. In all our Spring display, perhaps no suit is more worthy of the term "nifty" than this model.

Truly hand tailored and moderately priced, the SAVOY is a suit you ought to see at once.

You'll appreciate its good points; you'll enjoy wearing it.

Muse Blue, and Black With a Double Pin Stripe **$25**

Blue, With a Stripe of White **$30**

Geo. Muse Clothing Co.

Chamberlin-Johnson-DuBose Co.

ATLANTA NEW YORK PARIS

But $10.00 For Such Hats!

Surprising, to say the least.

But there is a why and a wherefore.

Successful Millinery is both a matter of business and of art.

As merchants, we cannot lose sight of either phase of it.

The business end of millinery requires us to watch costs—it concerns the elements, the flowers, the ribbons, the feathers, the shapes. It determines prices.

The artistic end concerns the use of these elements, it determines the style and charm of the hat. Therein lies



The Triumph of These $10.00 Hats

It is because our own milliners and Estelle Mershon, of 20 E. 46 St., are in closest touch with the authoritative styles and that they have the knack of turning the brim to just the proper curve, of placing a flower just so, of blending one color with another, that these hats at $10.00 are indeed works of art.

You should see them!

There are hats for every occasion; tailored hats as smart as can be; flowered hats that breathe the beauty of spring; feather and ribbon trimmed hats that are chic and Frenchy; flat crowned hats; pokes with sauciest of upturned brims; hats that fit the head closely and smartly—big cases filled with $10 hats that you will say look the part of a greater price.

Chamberlin-Johnson-DuBose Co.

THE CONSTITUTION

Established 1868.

THE STANDARD SOUTHERN NEWSPAPER

Published Daily, Sunday, Tri-Weekly

CLARK HOWELL,
Editor and General Manager.
W. L. HALSTEAD,
Business Manager.

Directors: Clark Howell, Roby Robinson, Albert Howell, Jr., R. R. Black, H. W. Grady.

Telephone Main 5000.

Entered at the postoffice at Atlanta as second-class mail matter.

POSTAGE RATES:
United States and Mexico.
10 to 12-page papers, 1c; 12 to 24-page papers, 2c; 24 to 36-page papers, 3c; 36 to 56-page papers, 4c.

ATLANTA, GA., April 14, 1914.

SUBSCRIPTION RATES:
By Mail in the United States and Mexico.
(Payable invariably in advance.)

	1 mo.	12 mo.
Daily and Sunday	$0.70	$8.40
Daily	0.35	4.20
Sunday	0.35	2.00
Tri-Weekly	....	1.50

By Carrier.

In Atlanta, 65 cents per month or 13 cents per week. Outside of Atlanta, 60 cents per month or 14 cents per week.

J. R. HOLLIDAY, Constitution Building, sole Advertising Manager for all territory outside Atlanta.

The address of the Washington Bureau is No. 1127 E Street, N. W., Mr. John Corrigan, Jr., staff correspondent, in charge.

THE CONSTITUTION is on sale in New York city by 3 p. m. the day after issue. It can be had: Hotaling's Newsstands, Broadway and Forty-second street (Times building corner), Thirty-eighth street and Broadway and Twenty-ninth street and Broadway.

The Constitution is not responsible for advance payments to out-of-town local carriers, dealers or agents.

AS TO AKERMAN.

The Constitution publishes today a self-explanatory letter from Alfred Akerman, brother to Alexander Akerman, United States attorney for the southern district of Georgia.

Alfred Akerman is a democrat.

Alexander Akerman, his brother, is a republican.

Alfred Akerman, referring to a Constitution editorial criticising the retention of his brother in office, states that the letter tendered his resignation when the democratic administration became effective; that his resignation is now in the hands of the attorney general.

The Constitution knows that—but it does not know why, after a year of democratic administration this arrant republican is permitted to remain in office when there are so many able democrats who could fill the place.

Akerman is a notorious and sworn foe to the democratic party, and yet he is permitted to continue in office—because, as intimated, over his protest!

So much the worse for democracy, if this is true!

How will the Georgia congressional delegation explain its apathy as to Akerman's retention, in view of his resignation, long available, and of his implied admission that he should not occupy the position he still holds under a democratic administration?

TODAY AT THE BALL PARK.

Lovers of baseball in Atlanta, including about everybody in town with a strong pair of lungs and even a conservative supply of enthusiasm, are urged to shut up shop this afternoon and journey to Ponce de Leon park, in order that Atlanta may capture from all southern cities the trophy for first day attendance of the regular league season.

Opening day last year witnessed Atlanta showing a clean pair of heels to every other contestant, not forgetting the prize boosters of New Orleans and Birmingham.

Defeat has whet the thirst of New Orleans and Birmingham, especially Birmingham, for vengeance. Both cities will this year put forth herculean efforts. The commissioners and the chamber of commerce of Birmingham have issued a challenge to Atlanta. The mayor of Atlanta, the chamber of commerce and the Ad Men's club have taken it up.

Of course it won't make any difference a century hence which city wins the attendance trophy. But even in controversies of this relatively minor nature, it is the ambition of Atlanta to be "always ahead." The most democratic sport on earth gets under way for the season in Atlanta this afternoon. A record attendance will insure Atlanta the trophy and also inspire the team with confidence that ought to lead straight to the capture of another pennant.

WOMEN AND THE HOSPITAL.

The organized club women of Atlanta have declared another crusade against the death rate and in favor of higher efficiency for every man, woman and child in the city.

That is the purport of the action taken yesterday by the City Federation of Women's clubs, in getting behind the movement for Greater Grady hospital.

Women representing all the organizations affiliated with the federation and covering every activity and walk of life listened to speakers present the imperative need for enlarging the facilities of the hospital.

The federation then went on record, and once this militant body of women commit themselves the cause they favor already is half won. Their successful advocacy of the three million dollar bond issue is an illustration.

The support the organized women give to the enterprise will be extremely practical. The task they underwrite will be to convert and arouse the uninformed or indifferent husbands, fathers, brothers, sweethearts of the city. Their job is going to be co-operation in "getting out the vote."

Greater Grady means more facilities for fighting disease. It means recognition of the principle that the germ knows no color line. It means the building of new barriers against disease around every home in the city, white and negro, hovel and mansion.

The first obligation of every community is life conservation. Atlanta's women, as usual, are quick to grasp that fact.

A "PLANK" FULL OF HOLES.

One of the main reliances of the advocates of a coastwise shipping Panama canal tolls subsidy has been the plank in the Baltimore platform enunciating that principle. They have found no embarrassment in the fact that the traditions and record of the democratic party are unequivocally against any form of subsidy. They do not blink when reminded that that principle of eternal enmity to subsidies is reaffirmed in the same platform. Nor are they less clamorous in view of the fact, often stressed by The Constitution, that this perfunctory plank in an already overladen platform was adopted without debate, even without mention on the floor, and probably without one out of a hundred of the delegates knowing for what they voted.

Senator Gore, of Oklahoma, had the same idea as The Constitution about the manner in which this plank was sneaked through. To demonstrate the correctness of his belief, he went straight to the delegates to the convention with a census as to their views. As a result, he has shot the plank full of holes. Of the delegates approached and heard 338 are for repeal, only 69 against repeal and 11 non-committal.

American sentiment in general, as well as sentiment within the democratic party, has awakened to the shamelessness of this attempted raid on the treasury and the mocking spectacle it makes by assuming the mask of patriotism. The people know now, if they did not know before, that if we are to depart from our traditional abhorrence of subsidies, our foreign, more than our coastwise shipping needs the help. Our foreign shipping has to meet world-wide competition on the high seas. Our coastwise shipping is now absolutely protected from any form of foreign competition. No more intensive type of protection ever was invented, even in America, than that enjoyed by the coastwise trust. On the economic count alone, then, and not to cite the equation of national honor, the farce of asking the American people to stand and deliver for the benefit of a coastwise shipping combine is apparent.

The desperate free tolls brigade is claiming that England exempts her shipping going through the Suez canal, by preferring her merchant marine.

So does France, Germany, Russia, Japan.

If the free tolls bushwhackers are willing to construe a general shipping subsidy as a tolls rebate they are welcome to the quibble.

But let us at least be honest with the American people.

If we are going to abandon the non-subsidy policy, let us do it directly and not by a sneaking subterfuge that offends decency by prostituting the name of patriotism.

A direct subsidy, labelled and understood as such, would have at least one advantage. It would save the national honor by preventing us from violating sacred treaty obligations. It would put civilization on notice that the United States is in the subsidy game, open and above board.

"Open and above board" is the way England goes into the subsidy game. She subsidizes her merchant marine outright, and calls it a subsidy. There is no exemption of Suez canal tolls.

Since they cite England as an example, why do the advocates of subsidy in this country not pursue the same course as the advocates of subsidy in England? In England they go before parliament and say, "Give us a subsidy," without mixing it with Suez canal tolls, or any other stalking horse.

That is the direct course.

Why don't the subsidy advocates in this country do the same thing?

Because they know that the minute the principle of subsidy, naked and unadorned, gets before the American people, it will be mashed flatter than a flounder.

It is up to the senate to challenge the subsidizers to present their case nakedly!

BOOTON, PIONEER.

J. A. Booton, of Marshallville, Ga., is a pioneer.

He is the first man in Georgia to play the unbeatable combination of newspaper "ads," the parcel post and express facilities to bring the country producer into direct relation with the city consumer.

Mr. Booton has had a series of advertisements, "Fresh Asparagus by Mail" running in The Constitution.

Today such an advertisement foreshadows many more similar ones to come, running the gamut of farm products.

Mr. Booton is a trail-blazer, so far as Georgia is concerned, and The Constitution is glad to call editorial attention to his work.

Just from Georgia

By Frank L. Stanton

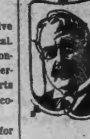

The Question.

I.

"My honey, my honey,
Love is more than money;
Try and make your little
heart content."
But my honey says—
says she,
Lookin' wistfully at me:
"You reckon Love'll ever
pay the rent?"

II.

"My honey, my honey,
Love makes the pathway sunny,
The sweetest of the blessings heaven has
sent."
But my honey says, with sighs—
With doubt in her bright eyes:
"You reckon Love'll ever pay the rent?"

III.

"Oh, Love is all," I say:
"In meadows of the May
We'll dwell, with blue skies above us bent."
But still she says—says she,
With doubtful glance at me:
"I wonder will the roses pay the rent?"

* * * * *

The Real Goods.

At last we have the true definition. A Texas paper says "an optimist is one who can make lemonade out of the lemons that are handed to him."

* * * * *

The True Ambition.

The Bentown Banner sings of what he considers the true ambition:

"Oh, soldiers, what triumphs hath glory
On the field of the red rivers gory,
Compared with this fight for our own,
This home lifted up like a throne;
The wife and the children
Made glad and contented—
Ah, there's the ambition.
Thank God, love's invented!

* * * * *

Queer Country Capers.

These additional items of life in the Musket Ridge region:

"Uncle Willie Canute, of Buzzard Lope, was howdying with friends here the last of the week. He has lost his wife, dyed his whiskers and seems right peert.

"Mr. Tobe Gaul spent the week in Musket Ridge. He is the husband of Jerry Gunn's gal; they have nine kids and own a "forty" in the Keith bottoms.

"Percy Squirze is at home from college on his annual vacation. Percy is right fresh looking and has his hair roached back, wears a pair of stick-on glasses and is also sporting a bell-shaped bonnet. He certainly looks fierce, but is said to be perfectly harmless."

The New "America."

Here is a new version of "America," as given by The Boston Globe:

"My country 'tis of thee,
Land of publicity,
Of thee I sing;
I love thy rich and rills,
Thy woods and tempted hills
For advertising pills—
Land of the very thing!"

A Georgia political version is as follows:

"My office, 'tis of thee,
Warm place reserved for me,
Of thee I sing;
To thee I lift my hat
Wherever thou art at;
I love thy salary fat—
Thy dollars' ring!"

* * * * *

The Difference.

"In the days of hoopskirts," a western paper says, "a piano box was a handy thing in which to pack a woman's wardrobe. Today's garments fit nicely into a violin case."

* * * * *

Prize Box Literature.

The poet of The Whitsett Courier makes this unparalleled proposition:

"To every purchaser of my new book I will give an aluminum watch chain, and to the purchaser of five books I will give one first-class razor. I am trying to elevate American literature, and I can't do it unless you buy my books; hence this great inducement."

* * * * *

Happy Days in Georgia.

I.

We're mighty happy here at home,
And life is all serene;
The lark is flyin' o'er the loam,
The fields are 'tiving green,'
And the heart is makin' music
Like a tinklin' tambourine.

II.

Here, where the happy people stay,
Old Trouble takes his flight;
We say good morning to our joy
And tell our cares goodnight;
The green world keeps a-singin'
And all of heaven's in sight!

* * * * *

Prison Philosophy.

Some of the prison papers have philosophers on their staffs. Witness these items from The Fort Leavenworth New Era:

"Be a live wire and you won't get stepped on: it's the dead ones that are used for door mats.

"Politeness is like an air cushion. There may be nothing in it, but it eases the jolt wonderfully.

"Edison says that genius consists of 2 per cent inspiration and 98 per cent perspiration. This probably accounts for the small number of real live geniuses."

* * * * *

A Georgia Picture.

The meadow in a dress of green,
As spruce as spruce can be,
And a mockingbird a-singin'
In the old mulberry tree.

DISTRACTING NOISES

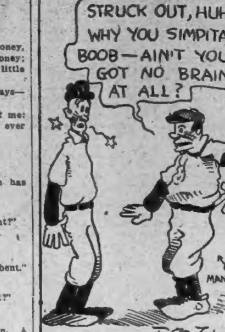

President and Local Option

Editor Constitution: The dispatch you have mentioned quoting the president on local option is only the resurrection of an utterance made by President Wilson quite a while gone relative to the agitation in New Jersey. There the people had no local option. The opponents of the licensed liquor traffic desired an opportunity to have local option elections on that question. The liquor dealers opposed local option. Governor Wilson gave his statement to the press supporting the contentions of the advocates of the only means available in the effort to suppress the legalized saloon.

The great leader of our now triumphant democracy gave out a statement to the democrats of Texas that what he had said applied only to conditions in New Jersey. He also stated that he did not doubt that prohibition in Texas was wise and desirable. Now, this matter was not done in a corner. It was given wide circulation in the press favorable to prohibition. It no doubt escaped your eye. And I have no doubt that you are correct when you say the recent dispatch was "evidently inspired"—but I hesitate to conclude that the inspiration flows from the white house. I feel very certain that its "inspiration" is the sagacious and seductive scheme of certain liquor interests now seeking to inoculate the democracy of the south with the idea that democracy is infringed upon by state-wide prohibition laws. I do not wish to enter into an argument now upon the validity and essential democracy of prohibition. But I do wish that the president's position on this grave matter shall be understood.

I am sure that President Wilson is not for one moment in sympathy with any effort of any democrat to relinquish the present state-wide prohibition status as its exists in Georgia or anywhere else.

(REV.) S. R. WASSON,
Pastor First Methodist Church.
Rome, Ga., April 10, 1914.

AKERMAN RETAINED OVER HIS PROTEST, SAYS HIS BROTHER

Editor Constitution: A friend has handed me a copy of The Constitution for last Saturday containing an editorial about my brother, Alexander. When the administration changed Alexander resigned, his resignation to take effect at the discretion of the attorney general.

I do not agree with my brother that a resignation was called for, my thought being that a commission is a commission from the American people and not from a party.

However, his action was consistent with his thought on the subject, and he will cheerfully turn over the office. It seems to me that you or the person who wrote the editorial could not have had this information.

While I am not a democrat, I will also say that I do not agree with my brother in politics. His belief is along republican lines and mine is along democratic lines. I respect his opinions and he respects mine.

ALFRED AKERMAN.

Athens, Ga.

VOTING COUPON

NOT GOOD AFTER APRIL 15, 1914.

The Constitution's $25,270 Circulation Campaign

This Coupon will count 10 votes for.....

District No..... City.....

Street No..... State.....

Good for 10 votes when filled out and sent or brought to The Constitution. Not transferrable after once received.

NOMINATION BLANK

In $25,270 Circulation Campaign

Date.....1914.

The Constitution—Gentlemen:
I nominate.....
(State whether Mrs. or Miss.)

City .....
Street No..... State.....
District No.....as a candidate in The Constitution Circulation Campaign.
Sign .....
Address .....

This nomination blank will count 5,000 votes if sent to the Campaign Department of The Constitution. Only the first nomination blank received will count for votes. The Constitution reserves the right to reject any nomination. The name of the person making the nomination will not be divulged.

DAILY GRIST from the STATE'S POLITICAL GRIND

C. MURPHY CANDLER WILL NOT ENTER THE RACE AT THIS TIME

C. Murphy Candler, chairman of the railroad commission, whose name has frequently been mentioned as a probable candidate for governor, has authorized the statement that he is not, at this time, considering making the race. The clause, "at this time," may be taken to mean any one of a dozen different things.

Mr. Candler is known to have entertained gubernatorial aspirations for some time. He has been urged to run on more than one occasion, and since the declaration of Governor Slaton to run for the senate he is known to have had the matter under advisement. From many parts of the state he has had letters of encouragement. Therefore, the words, "at this time," may mean that he is waiting developments of the next few weeks.

Just at present no one can tell how many will be in the race. Dr. L. G. Hardman, of Commerce, is thus far the only out-and-out announced candidate. He can be depended on to stay till the finish. J. Randolph Anderson has already prepared his announcement and it will be given out for publication just so soon as Governor Slaton issues his formal announcement to the people of the state regarding his senatorial campaign. Judge W. E. Thomas, of Valdosta, is looking up as a strong probability. Since the retirement of W. C. Vereen, of Moultrie, south Georgia seems to have settled on Judge Thomas with a rare degree of unanimity, judging by the press dispatches from that section of the state. W. H. Burwell, of Brook, speaker of the house, is also reckoned with. He has stated that it is his desire to run, and his friends consider his candidacy as a strong probability. He would be particularly strong in middle Georgia and would not be considered the candidate of either faction—Smith or Brown. W. W. Harris, chairman of the state executive committee, and director of the census, is another possibility. He is said to be anxious to run and is only waiting the attitude of President Wilson on the subject. Nat E. Harris, of Macon, is also spoken of, as is Hon. B. S. Miller, of Columbus.

So, with all these possibilities before the public, it may be that Murphy Candler is merely waiting to learn who he would have to oppose before making an announcement.

At the present time it looks as if there will be at least four publicly announced candidates before the week is out.

THOMAS' PROPOSED CANDIDACY AROUSES GREAT ENTHUSIASM

Unquestionably the political sensation of the hour is the enthusiasm with which the proposed candidacy for governor of Judge W. E. Thomas, of Valdosta, has been received. No one knows just how Judge Thomas feels regard to the matter himself, but appearances in his behalf. He has let drop no word to indicate that he will or will not enter the race. At any rate he makes an announcement. Again, he may, at any moment, state that he has no intention of running.

At all events, the people of south Georgia have taken up with the suggestion with so much popular acclaim. All south Georgia and many other sections of the state are looking forward eagerly to the attitude of Judge Thomas toward the suggestion that he run.

JUDGE HORACE N. HOLDEN MAY ENTER THE RACE FOR GOVERNOR

Athens, Ga., April 13.—(Special.)—In all likelihood Athens will offer to the party in the state the name of Judge Horace N. Holden for governor. He was formerly on the supreme bench of the state, and for years has resided in Crawfordville, Augusta, Atlanta and Athens and is not a partisan. His friends believe that he is an ideal man for the race and a most able and safe man for the place. He has not declined to consider the proposition.

LEE WORSHAM VERY HAPPY; HE NOW HAS SON AND HEIR

R. Lee Worsham, the popular state entomologist who has friends in every section of the state, is just about the happiest man in the state of Georgia today. It is all because of the arrival of a son and heir, who put in his appearance at St. Joseph's infirmary Sunday morning, weighing 10½ pounds and looking every bit the part. He has been named R. Lee, Jr., but the nickname of "Bob Weevil" has already been given him by the friends of Mr. Worsham.

JUDGE SPENCER R. ATKINSON WILL ANNOUNCE IN FEW DAYS

It is expected that Judge Spencer R. Atkinson, the well-known attorney who some days ago was waited on by a delegation of prominent citizens with the request that he make the race for the legislature, will announce his decision this week. Judge Atkinson took the matter under advisement and it is thought his decision will be a favorable one.

GOVERNOR SLATON'S ANNOUNCEMENT READY IN A FEW DAYS

The formal announcement of Governor John M. Slaton for the senate is expected to be ready for publication some time this week. When it is published the announcement of several prominent candidates may be expected to follow.

Governor Slaton's mail is steadily increasing and he is receiving hearty assurances of support from all parts of the state. Monday he received many calls from various sections. Among these was S. B. Brown, one of the most prominent citizens of Albany. He stated that his section was strong for the governor.

SLATON HAS STRONG FOLLOWING IN COUNTIES AROUND BRUNSWICK

Brunswick, Ga., April 13.—(Special.)—Glynn county will unquestionably establish a precedent in the county politics this year. Not a single contest locally is to be decided by the voters of the county. Every county official is effected and there is not one candidate who has offered in opposition to the incumbent, with the primary just a little over a month off. The only chance in Glynn will be its representative in the legislature, Colonel E. E. Dart will be elected to the house without opposition, succeeding Hon. E. A. Smith, who will go to the senate from the fourth district, who is also unopposed.

The race for Senator Bacon's seat in the senate is attracting much attention in this section at the present time. The entrance into the race of Governor Slaton has added somewhat of a complex aspect to the situation. Merrill, the state school commissioner, and member of the state there is no doubting. Tom Hardwick and Judge Felton probably divide their strength evenly in southeast Georgia, but, with both of them in the race, it is being generally predicted that Governor Slaton will carry a majority of the nearby counties.

Summing up the situation thus far in Brunswick, it looks like Slaton down this way. In the gubernatorial race there is no line-up whatever thus far. The candidacy of none who have announced so far does not have the unanimous approval of the people of this section of the state.

While south Georgia is arguing that it is this section's time to furnish the governor, no one has appeared yet south of the dividing line, wherever it may be located, who can get the solid support of the southern section of the state.

The entrance of George C. Smith, of this city, into the race for the railroad commission, he being the only candidate from south Georgia, is attracting considerable attention, and it is believed that he will carry a large majority of the counties in this section.

INTEREST IN QUINCEY'S SUCCESSOR SHOULD SOUTH GEORGIA JUDGE RESIGN

Waycross, Ga., April 13.—(Special.)—Now that it is generally believed Judge J. W. Quincey will enter the race for congress in the eleventh in opposition to Congressman J. R. Walker, speculation is centering around the probable successor to Judge Quincey in the Waycross circuit.

This is because of Judge Quincey's statement while in Waycross that he would resign as judge when he became a candidate for congress. It he does not ask that his resignation take effect immediately it is probable Governor Slaton would appoint the nominee of the primary to be held in August to fill the unexpired term.

Two candidates are seeking the judgeship, F. Willis Dart, of Douglas, and J. L. Summerall, of Waycross.

It looks like the Waycross circuit might establish a new record of having three judges within a period of twelve months.

SLATON'S CANDIDACY BEING WARMLY RECEIVED IN WEST'S HOME TOWN

Valdosta, Ga., April 13.—(Special.)—Governor Slaton's candidacy for the senate is being warmly received throughout this section. In Valdosta it is a rather notable fact that many who did not support him for governor are for him in the senatorial race. With Colonel W. S. West's decision not to run, Lowndes and the adjoining counties are being claimed as absolutely sure for Slaton.

Dr. L. G. Hardman, the first announced candidate for governor, was expected to visit Valdosta Saturday, but a message received from him stated that he would be unable to make the visit before this week. Dr. Hardman married Miss Emma Griffin, one of Valdosta's most popular young women, several years ago, and with his wife and interesting children makes frequent visits to this city. He has a great many friends here and will receive a good vote throughout this section.

INDICATIONS ARE THAT GORDON LEE WILL HAVE NO OPPOSITION

Rome, Ga., April 13.—(Special.)—The political situation in the seventh congressional district has been simplified by the announcement that Judge Price Edwards will not be a candidate to succeed Congressman Gordon Lee.

Judge Edwards has served eight years as judge of the Tallapoosa circuit, and for the past two weeks has had the congressional race under consideration. He practically announced Sunday that he would retire to private life.

It appears now that Congressman Lee will probably not have opposition should he decide to offer again, as he undoubtedly will. The congressman was considered as a gubernatorial possibility, but the fact of late his friends have dropped this talk and it is expected that his formal announcement for a sixth term as congressman will be forthcoming in the next few weeks.

THREE HAVE ALREADY ANNOUNCED AND OTHERS ARE LIKELY TO ENTER

Athens, Ga., April 13.—(Special.)—There are three and there may be other candidates for the legislature from Clarke county. J. F. Rhodes, one of the present members from Clarke, has stated that he is not ready to say he will or will not stand for re-election.

For the senate, Dr. Stovall, present representative from Elbert, is the only announced candidate from the district.

No opposition is even suggested to Congressman Phillip Brandon.

The heaviest registration ever in Clarke is recorded, 1,932 white taxpayer qualifying.

In addition to the race for the other county offices there have been this week three offers for county commissioners—the three in office now for their first term since the reform law went into effect, J. M. Hodgson, R. L. Bramblett and J. L. McLeroy. No other county officer has opposition for re-election except Tax Collector H. H. Linton, who has had the place for 18 years, and Coroner C. N. Weatherby, against whom J. W. McIntyre is a candidate.

QUESTION OF BEING A CANDIDATE AN EXPENSIVE MATTER IN RICHMOND

Augusta, Ga., April 13.—(Special.)—Those folks who run for county offices in this county in the May primary are going to have to put up a pretty stiff amount of money for campaign expenses. The county subcommittee has just made up its schedule of assessments, and in it is included an extra assessment on the county candidates for the expenses of the state primary in August, though those who will run in the May county primary will not run in the August primary at all. Here's the way the schedule of assessments will run:

Tax collector, for May primary $250, for August primary $125, total $375; tax receiver, for May primary $150, for August primary $75, total $225; clerk of court, for May primary $250, for August primary $125, total $375 sheriff, for May primary $250, for August primary $125, total $375; treasurer, for May primary $100, for August primary $50, total $150; coroner, for May primary $25, August primary $12.50, total $37.50; county commissioners (each), for May primary $25, for August primary $12.50, total $37.50; surveyor, for May primary $16, for August primary $8, total $24.

Not one of these officers will make the race in the August primary, but will all be candidates in the May primary. By way of explanation it is held by the subcommittee that I am writing to seek you to remedy an unintentional injustice to some very faithful workers. I am sure that the gentleman for whom you have given credit for this local tax work would be the last person in Georgia to claim it, because his work is of quite a different character and his connection with the local tax movement merely incidental. Mr. Stewart, to whom you give the credit of the movement, is professor of economics and sociology at the University of Georgia and his work concerns mainly high school standards, methods, etc.

Among the local tax counties, Chatham, Bibb, Glynn and Richmond have had the blessings of county boards for a long time for school purposes for many years, the attainment of both being due to local initiative and effort. Chatham was the other Hancock was the first to vote county-wide local tax. The main worker in the conference for Mr. Duggan, then county commissioner. He was assisted from the outside by Superintendent Merrill, then state school commissioner, and by Mr. M. L. Brittain, then county school commissioner of Fulton county. He had the efficient help of prominent citizens and county school officials of Hancock county. The next county to vote the tax was Fulton. The credit for this is due to Mr. M. L. Brittain, then county school commissioner, and to citizens and county school officials who co-operated heartily with him. Since that time thirty-one counties have voted local tax. In each case the main credit is due the county school superintendent, who has given nobly of his time and energy. He has always been assisted by prominent citizens, by the county board of education and by many local trustees. Since the appointment of the state supervisors each local tax campaign has had help from one or more of them and from the state school superintendent, Mr. M. L. Brittain. Before the appointment of the regular state supervisors, Mr. R. H. Powell, then the employee of the Peabody board, did very effective work. Among the present force of state supervisors, Mr. M. L. Duggan has been the prince of workers. He secured county-wide local tax in the first mountain county, Union, by vote in January. Rabun having joined the local tax list in last January. His work in Bryan county in February was no less effective.

Since my appointment as state supervisor I have been in close contact with the work of forwarding the movement for county-wide local tax. I do not know of any help Mr. Stewart has given except in his own county, Clarke, in which the movement has failed twice. In my own territory, Mr. George D. Godard and Mr. M. L. Duggan have done notable work and I have myself rendered whatever service a woman could. The main worker in each county is and must be the county school superintendent. He calls on the state department for help when he needs it. Sometimes he asks help from a neighboring superintendent who has established the local tax in his own county. At present several vigorous campaigns for county-wide local tax are going on in which the work is being done as indicated.

(MISS) C. S. PARRISH.

Brittain's Good Work For County School Tax

Editor Constitution: I have read with interest and pleasure your editorial concerning Mr. Claxton's speech at Louisville, and commenting upon the local tax situation in Georgia, but I am writing to ask you to remedy an unintentional injustice to some very faithful workers. I am sure that the gentleman for whom you have given credit for this local tax work would be the last person in Georgia to claim it, because his work is of quite a different character and his connection with the local tax movement merely incidental. Mr. Stewart, to whom you give the credit of the movement, is professor of economics and sociology at the University of Georgia and his work concerns mainly high school standards, methods, etc.

Among the local tax counties, Chatham, Bibb, Glynn and Richmond have had the blessings of county boards for a long time for school purposes for many years, the attainment of both being due to local initiative and effort. Chatham was the other Hancock was the first to vote county-wide local tax. The main worker in the conference for Mr. Duggan, then county commissioner. He was assisted from the outside by Superintendent Merrill, then state school commissioner, and by Mr. M. L. Brittain, then county school commissioner of Fulton county. He had the efficient help of prominent citizens and county school officials of Hancock county. The next county to vote the tax was Fulton. The credit for this is due to Mr. M. L. Brittain, then county school commissioner, and to citizens and county school officials who co-operated heartily with him. Since that time thirty-one counties have voted local tax. In each case the main credit is due the county school superintendent, who has given nobly of his time and energy. He has always been assisted by prominent citizens, by the county board of education and by many local trustees. Since the appointment of the state supervisors each local tax campaign has had help from one or more of them and from the state school superintendent, Mr. M. L. Brittain. Before the appointment of the regular state supervisors, Mr. R. H. Powell, then the employee of the Peabody board, did very effective work. Among the present force of state supervisors, Mr. M. L. Duggan has been the prince of workers. He secured county-wide local tax in the first mountain county, Union, by vote in January. Rabun having joined the local tax list in last January. His work in Bryan county in February was no less effective.

Since my appointment as state supervisor I have been in close contact with the work of forwarding the movement for county-wide local tax. I do not know of any help Mr. Stewart has given except in his own county, Clarke, in which the movement has failed twice. In my own territory, Mr. George D. Godard and Mr. M. L. Duggan have done notable work and I have myself rendered whatever service a woman could. The main worker in each county is and must be the county school superintendent. He calls on the state department for help when he needs it. Sometimes he asks help from a neighboring superintendent who has established the local tax in his own county. At present several vigorous campaigns for county-wide local tax are going on in which the work is being done as indicated.

(MISS) C. S. PARRISH.

MACON CONSUMERS CHARGE MONOPOLY

Increased Electric Lighting Rates Result in Suit Being Filed Against Merger of Power Companies.

Macon, Ga., April 13.—(Special.)—The second suit as the outgrowth of the increase in electric lighting rates by the Macon Railway and Light company and the Georgia Public Service corporation, as authorized recently by the Georgia railway commission, was filed here today by several consumers of the companies whose contracts for cheap current were abrogated by the order of the commission. In addition to asking the court to uphold the contracts and to enjoin the companies from cutting off their current, the validity of the transfer of stock of the lighting, gas and power companies to the holding company is attacked on the ground that it is a violation of the constitution of the state of Georgia, which provides that any trust, contract or agreement to defeat competition or encourage monopoly shall be void.

The contract between the Central Georgia Power company and the Macon Railway and Electric company, permits the latter company to sell current only in amounts of less than 50-horsepower in Bibb county, and does not permit that company to sell any current outside of Bibb county. This is attacked on the ground that it is in restraint of trade, and therefore unlawful.

The appointment of a receiver or receivers to take charge of the holdings of the Electric Power and Railways company, to operate them under proper orders of the court as separate and independent corporations and as separate properties, is asked. The companies against which the petition is directed are the Macon Railway and Light company, Macon Gas company, Central of Georgia Power company and the Georgia Public Service corporation. Judge Mathews, in the superior court, has set May 2 as the date for a hearing on the petition.

MRS. JANE MITCHELL SERIOUSLY INJURED BY KICK FROM HORSE

Thomasville, Ga., April 13.—(Special.)—Just after alighting from her buggy today in which, with her granddaughter, Miss Marion Varnedoe, she had driven to a friend's house, Mrs. Jane Mitchell, one of Thomas county's most prominent women, was severely injured by a kick from her horse and her condition is considered very serious. Miss Varnedo had gone forward to open the gate and hearing a noise, turned to find her grandmother lying unconscious on the ground and the horse plunging wildly.

Mrs. Mitchell was found to have sustained a deep gash on the side of her head and bruises from the horse's hoof on her side. She has never regained consciousness enough to tell how the accident happened. It is feared there may be internal injuries. Mrs. Mitchell is over 80 years of age.

Alleged Sleuth Given Thirty Days in Stockade And Held in $500 Bond

Hugh Jennings, who stated that he was from New York, was given thirty days in the city stockade by Judge Noah Broyles Monday afternoon for posing as a Pinkerton detective when a policeman asked him his business at the Terminal station on Monday morning. He was also bound over for trial under a $500 bond for vagrancy.

Patrolman Benson, who arrested Jennings, stated that the man was hanging around the station, and that he wanted to investigate his record. Jennings, according to Officer Benson, threw back his coat and showed a badge which he declared to be a Pinkerton badge.

Jennings told the officer that he was sent here from New York to catch a gang of crooks who are expected to visit Atlanta during the Shrine celebration.

Harry Scott, of the local Pinkerton office, came to police headquarters and, when confronted with the fake detective, forced him to confess that he was trying to bluff the officer.

M'CAW BADLY INJURED WHEN HIT BY BICYCLIST

Macon, Ga., April 13.—(Special.)—James N. McCaw, manager of the McCaw Manufacturing company, is at a local sanitarium in a critical condition with injuries sustained this afternoon at Second and Mulberry streets, as a result of being knocked down by a bicycle ridden by a negro boy, Henry Ivy.

In falling, Mr. McCaw struck the back of his head on the sharp edge of the street car track, and it is feared his skull is fractured. He is still in an unconscious condition, and the attending physicians say his condition is serious.

Diamonds Correctly Graded, Weights and Grades Guaranteed

Diamonds are bought by us in sufficient quantities to permit dealing direct with the larger cutters.

This saves all in-between profits which small dealers are compelled to pay the wholesale merchants and jobber. Every stone is carefully graded, weighed and priced by our expert, who has had over twenty-five years' experience in our business alone.

The work of our classer is carefully verified by Mr. Maier, so we can safely guarantee weights and grades. It has always been our aim to deprive the diamond business of all elements of mystery and insecurity. The marks on each mounted diamond tell precisely what its grade is, and the price shows just what it will cost any buyer.

Attractive monthly payments open to reliable people anywhere. Selections sent anywhere on approval—all charges paid whether a sale is made or not.

Net prices and full particulars are given in our catalogue and booklet, "Facts About Diamonds." Call or write for these books.

Maier & Berkele, Inc.
Diamond Merchants
Established 1887
31-33 Whitehall Street
Atlanta, Ga.

DETECTIVE BURNS WILL RETURN TO CITY TODAY

Frank's Mother Arrives—Lanford Won't Show Lehon the "Character" Evidence.

Detective Burns did not return to Atlanta yesterday, but will likely arrive today. The nature of his journey from Atlanta is still a secret.

Mrs. Rae Frank, of Brooklyn, mother of Leo M. Frank, arrived in Atlanta yesterday morning, and will remain here indefinitely. This is her first trip since the trial, which she attended each day, sitting beside her son in the courtroom.

She asserted her belief that he would be given a new trial, and eventually would be acquitted of the murder charge. She has already visited him in the Tower, a happy scene ensuing upon her appearance at the condemned man's cell.

Chief Lanford, of the headquarters detective department, refused Dan Lehon permission to see the evidence against he possesses pertaining to Frank's alleged immorality. He told the Burns man, however, that he would reveal the evidence to Detective Burns himself.

Lehon is said to have told the detective chief that he did not consider the evidence already exhibited sufficient to "hold water," at which Lanford is said to have replied that he had evidence in numerous affidavits which have not yet been made public.

In the interview with Lanford, Lehon was accompanied by C. W. Burke, a private investigator attached to the office of Luther Z. Rosser.

ABOUT TO BE KILLED, "DAGO FRANK" TALKS

Continued From Page One.

heard the boys talking about it since I was here.'

"The conversation then related to other matters not directly connected with the Rosenthal murder. He admitted his knowledge of and participation in the preparations for the murder, but denied his presence when the actual murder was committed."

According to Mr. Clancy, practically everything that Cirofici said after he started to make his final statement was voluntary. His defense of Becker came absolutely without suggestion from anyone, the warden maintained.

Cirofici's statement was hot wholly unexpected. It was rumored last Thursday that he might talk and this caused the governor to send Mr. Riley to Sing Sing. The prisoner gave Mr. Riley a statement which contradicted the later one in some minor details, but it contained little enough information that had been previously brought out.

Collapsed After Statement.

After making his statement to Mr. Clancy, Cirofici almost collapsed, and this was the cause of the sudden switch in the warden's plans which sent "Dago Frank" to the chair first instead of "Gyp the Blood."

At no time, according to the warden, did any of the gunmen except Cirofici tell him that they were innocent of the crime of killing Rosenthal, "Whitey Lewis" always declared that he did not fire a shot and it is the warden's opinion that his dying words were "I didn't shoot at Rosenthal."

Mr. Clancy said that "Dago Frank" and "Whitey Lewis" always believed that they were not as guilty of slaying Rosenthal as were the men who fired the shots.

Incidentally, while Mr. Clancy was sitting in Mr. Riley's office tonight the superintendent expressed the hope that no other man would pay the penalty of death in the electric chair in this state.

"I hope," he said, "to see the next legislature pass a law permitting juries to fix life penalty and that this reform will succeed in doing away with capital punishment."

Warden Clancy denied reports that he was on the verge of a nervous breakdown owing to his experience with the gunmen.

Governor Glynn was greatly interested in the report of the warden, but he declined to make any comment on the case.

Doesn't Help Becker.

Both Mr. Riley and Mr. Clancy expressed the opinion that nothing contained in Cirofici's statement would have any effect on the second trial of former Police Lieutenant Charles Becker. Mr. Clancy said that the statement was made only after relatives of the condemned man had pleaded for the truth. The warden added that he had had no desire to make the statement a legal record and therefore did not take "Dago Frank's" words down in writing and had not placed him under oath.

FACES SICKLY GREEN AND KNEES QUAKING, GUNMEN GO TO DEATH

Sing Sing Prison, Ossining, N. Y., April 13.—The four gunmen convicted of the murder of Herman Rosenthal died in the electric chair of Sing Sing prison at the break of dawn this morning. None confessed his guilt and none mentioned the name of Charles Becker, the former police lieutenant, found guilty of instigating the murder, but saved by court of appeals reversal.

Of the four men who died, Frank Seidenshuer ("Whitey Lewis") made the only statement. Even he did not flatly assert his innocence.

"Gentlemen," he mumbled, as they strapped him in the chair, "I did not shoot at Rosenthal. Them who said I did was perjurers. For the sake of justice, gentlemen, I say I didn't. The witness Stannish ——"

"Whitey" did not finish the sentence. The strange harness had been adjusted and the current shot his body forward in the chair. He had meant to say that Stannish, a waiter and a witness at the murder trial, had lied; but death intervened.

Seidenshner was the second man to die.

"Dago Frank" (Frank Cirofici) came first. "Gyp the Blood" (Harry Horowitz) was third, and "Lefty Louie" (Louis Rosenberg) last. In forty minutes flat all four were dispatched. This time would have been shortened had it not been for the overcrowding of newspaper reporters. Their numbers necessitated a shifting of witnesses for each execution.

Faces Pallid; Knees Quaking.

There was no untoward incident throughout the procedure. All walked quietly to the chair and only their quaking knees and the sickly green pallor of their faces attested that the realization of death was upon them.

William E. Cashin, Roman Catholic chaplain of the prison, accompanied "Dago Frank" to the chair. With "Whitey Lewis" and "Gyp the Blood" was Rabbi Joseph Goldstein, of New York. Rabbi Mayer Kopfstein, long the spiritual adviser of the Rosenberg family, stood by "Lefty Louis." Priest and rabbi alike averted their drawn faces from the chair of death, struggling to control themselves as they intoned a prayer for the dying.

"Gentlemen," said Rabbi Goldstein as he left the death chamber, "if you ask me whether the Jewish boys were guilty, I will say I do not know. They did not confess to me. As for the Italian, I do not believe he was at the scene of the crime. I do not think any of them should have been convicted on the testimony offered."

An assemblage of 1,000 still hung in the sky when those who were to witness the executions gathered in front of the prison. The air was chill and a raw wind swept across the Hudson. Faint lights glimmered at the corridor ends of the buildings but no sound came to any from within. The hideous deeds which convicts have been said to emit when one or more of their number is to die, were spared those who waited.

Deadly Work Began at Dawn.

Dawn was just creeping over the hills when the witnesses were admitted to the death house. Many were ashen-faced and trembling. From a printed list a clerk read off the names of those who were to see the first man die. A moment more and the door of the death chamber had closed behind them. Warden Clancy had announced that "Gyp the Blood" would die first, followed by "Lefty Louis," "Dago Frank," and "Whitey Lewis," but as it transpired, the man who first came through the little iron door at the right was "Dago Frank."

He had shown signs of collapsing and it was deemed expedient to shield him from the ordeal of waiting.

State Electrician Davis carefully tested the electric current.

"Two of these men have told me that they will make a statement," announced Warden Clancy, "but under no circumstances must anyone ask them any questions."

The head and leg sponges were then wet and Headkeeper McInerney, acting on a signal from the warden, went to the death cell. There he found Cirofici in prayer with Father Cashin. The condemned man clutched a crucifix in each hand as he was led into the presence of death. He had to be supported by two keepers.

In the death cells could be heard the murmur of the other slayers in their supplications. The warden and attendants stepped back from the rubber mat.

"Oh God," Cried Dago Frank.

"Oh God, I meet my God," gasped the Italian. The state electrician turned the switch.

The first contact was gradually reduced and then a second shock was given. The prison physicians, Dr. Farr and Dr. Mareomo, with several other doctors applied the stethoscope.

"I pronounce this man dead," said Dr. Farr in a low voice. It was 5:42 o'clock. The group of witnesses left the death chamber and the body of "Dago Frank" was lifted by white-coated guards and taken to the autopsy room.

The doctors said Cirofici had made little resistance to the electric current, which registered 1,820 volts and between 9 and 10 amperes. Of the four he died the easiest. He had intended making a statement, but his mental processes had failed him.

A low lot of witnesses filed in. Through the little door presently came "Whitey Lewis." He was garbed in a black suit, as "Dago Frank" had been. The statement that he never finished was on his lips as he entered. The attendants, fearing a shocking spectacle of hysteria, sought to soothe him.

A current of 1,920 volts, with a slightly higher amperage than had been used on Cirofici, took his life.

The switch was first closed at 5:47:18 and he was pronounced dead at 5:53.

"Listen Israel," Mumbled Gyp.

At 5:56 o'clock, "Gyp the Blood" was brought in. He had a Jewish prayer book in his left hand and Rabbi Goldstein walked by his side. "Listen Israel. There is only one God," mumbled Gyp in Hebrew. Two shocks were given and at 6:02 o'clock physicians pronounced the man dead.

"Lefty Louis," the last of the four to die, and accordingly the keenest sufferer by reason of the interval of waiting, entered the chamber at 6:07 o'clock. The Jewish prayer book which he grasped, he handed to Rabbi Kopfstein before the guard strapped him in the chair. Like "Gyp", he mumbled a prayer in Hebrew. The theory that the strongest shall die last, "Lefty" bore out by his uncanny resistance to the current. The first contact was given at 6:09 o'clock. At 6:17 o'clock he was pronounced dead.

The only relatives of the gunmen who were in the prison at the time of the execution were "Dago Frank's" mother, sister and brothers and "Whitey Lewis'" brothers. Mrs. Cirofici was borne to her carriage in collapse, an hour after the electrocution.

Mrs. Cirofici remained with her son as late as 4 a. m. This is an unusual procedure. She had thought until the last moment that on her son's plea for mercy the governor would grant a reprieve. She believed in her boy's innocence to the end. She pleaded with Frank in Italian to confess, but he said he had told all he knew and that had been his last statement when Herman Rosenthal was killed.

WRIGHT IN THE RACE TO STAY, SAYS JONES

An enthusiastic rally of the supporters of L. O. Wright, candidate for sheriff in the primary of May 5, was held last night at Barrett's store, in Western Heights, and was largely attended.

The speakers were E. A. Baughan, J. D. Whaley, F. M. Lanthers, W. G. Brantley, Jr., and Harrison Jones, campaign manager for Mr. Wright. Mr. Jones, in his speech, made a strong denial of the charges against Mr. Wright which inferred that he was acting in interest of some other candidate or would later drop out of the race.

Shells with a detonating force sufficient to wreck an aeroplane within 100 yards of where they explode have been invented for the German army.

HOTELS AND RESORTS

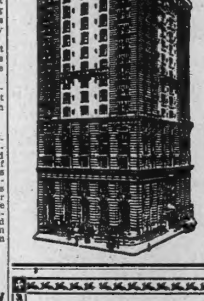

HOTEL GOTHAM

A Hotel of refined elegance, located in New York's social centre

Easily accessible to theatre and shopping districts

Single rooms without bath, $2.00 & $2.50
Single rooms with bath, $3.00 & $3.50
Double rooms with bath, $3.50 & $4.00

SPECIAL DISCOUNTS 33⅓ to 50% MAY to OCTOBER

Wetherbee & Wood

Fifth Ave. & Fifty-fifth St.
NEW YORK CITY

HOTELS AND RESORTS

SPRINGER HOTEL
COLUMBUS, GA.

European. Best location in the city. Opposite beautiful Courthouse Square. Forty new rooms added. New office lobby—spacious, cool, comfortable. New dining room, hardwood floors—very attractive. Cuisine and service the best. Prices reasonable. Excellent dinner served every day, 50c.

All rooms have hot and cold running water, steam heat, telephones. Electric elevator service. Separate and combination sample rooms. Hotel screened throughout.

Rates: $1.00; with bath, $1.50.

Direct car lines from all depots.

Porters meet all trains.

H. C. LARZELERE, Manager

Resinol



clears pimply skins

Try the following simple, inexpensive Resinol treatment and you will be surprised how easily you get rid of pimples and blackheads:

Once or twice a day bathe your face for several minutes with Resinol Soap and hot water, then apply a little Resinol Ointment very gently. Let this stay on ten minutes, and wash off with Resinol Soap and more hot water, finishing with a dash of cold water to close the pores. The healing, antiseptic Resinol medication soothes and cleanses every pore, leaving the complexion clear and velvety.

Resinol stops itching instantly and speedily heals eczema, and other skin humors, dandruff, rashes, burns and piles. Sold by every druggist. Resinol Ointment, 50 cts. and $1. Resinol Soap, 25 cts. For free trial, write Dept. 47-R, Resinol, Baltimore, Md. Don't be fooled by "substitutions" which a few unscrupulous dealers offer.

HOTELS AND RESORTS

New Spruce Cabin Inn Candler, Ft., Pisgah Mountains. Where you can greatly enjoy; rooms en suite with bath; double lights; golf; tennis boat; garage. Saddle horses; all amusements. Booklet. Queen Station, Penn. R. R. W. I. and M'g'R. PRICE.

Make State and County Tax Returns NOW. Books close April 30.

T. M. ARMISTEAD,
Tax Receiver.

UNWRITTEN LAW SAVES BROOKS

Savannah Policeman Not Guilty of Murder in Killing Barbour—No Evidence for Brooks Save Statement.

Savannah, Ga., April 13.—Walter E. Brooks, a member of the Savannah police force, tonight was acquitted by a jury in the superior court of the charge of murder. The verdict was reached on the first ballot.

Brooks shot and mortally wounded Charles J. Barbour, as he lay in bed early February 28. On the witness stand today Brooks declared that Barbour drew a pistol when he broke in his home and opened fire on Brooks when he warned Barbour to cease paying attentions to his wife. Mrs. Brooks had left her husband shortly before the killing occurred and had returned to her home in South Carolina.

In a dying statement Barbour declared he did not know the man who shot him and denied knowing the woman even by sight.

Brooks' attorneys sprung a surprise when they introduced no evidence for defense other than the statement of the accused.

Brooks' defense was, first, self-defense, and second, the unwritten law. In his statement he declared that his mission to Barbour was a peaceable one, to ask that he let his wife alone, and that it was not until Barbour had drawn a pistol on him that he shot him.

"1906 I was married," he said. "Some time after I bought a small lot on Wheaton street. Being a mechanic and liking poor, I did most of the work of the building myself, often working at night. It was a humble home, but I loved it very much, and with my wife and little girl, was very happy. On February 26, 1914, I was a member of the police force and my duty called me away from home at night. Some time before the time that I shot and killed Charlie Barbour, I was told of his attention to my wife.

"I knew Charlie Barbour well. I had seen him frequently. I had been in his restaurant on Broughton street. As a police officer walking Drayton street, I had seen him about a bicycle rack that was an obstruction on Drayton street.

"I knew his reputation and it was bad as to women. He was called 'Smiling Charlie.' Having heard of his attentions to my wife, I went to him and told him of what I had heard and that he must let my wife alone. He denied knowing her."

I don't know much. But when I hear a man bragging that he isn't afraid of his wife I put him down as a six-cylinder, full-fledged liar.

Statistics show that Ireland's fisheries continue to decline in amount of fish landed and the number of men and boats engaged. Capitalists are displacing individual fishermen.

The Nashville, Chattanooga & St. Louis Railway announces that, effective April 14, dining car service will be inaugurated on Western & Atlantic Railroad trains Nos. 92, 93, 1 and 2. This provides dining car service on all through day trains of the Western & Atlantic Railroad.

C. E. Harman,
General Passenger Agent.

The Best Time Is Now

Why wait until *after* the burglar's visit to deposit *what he left* of your valuables?

Beat Him to It—Save All

A safe deposit box in our Burglar, Fire and Bomb-proof vault will keep your valuables Safe Beyond Question.



THIRD NATIONAL SAFETY VAULT
Open Daily 9 to 4; Saturdays 9 to 6.

And the cost to you is less than One Cent a Day

Our Savings Department on the same floor will not only keep your money safe, but will pay you for the privilege. One dollar or more will start an interest-bearing account. Do it Now!

The Third National Bank
OF ATLANTA
CAPITAL AND SURPLUS $1,800,000.00
FRANK HAWKINS, President. THOMAS ERWIN, Cashier.

"Gains 22 Pounds In 23 Days"

Remarkable Experience of F. Gagnon. Builds Up Weight Wonderfully

"I was all run down to the very bottom," writes F. Gagnon. "I had to quit work. I was so weak. Now, thanks to Sargol, I look like a new man. I gained 22 pounds in 23 days."

"Sargol has put 19 pounds on me in 14 days," states W. C. Roberts. "It has made me sleep well, enjoy what I ate and enabled me to work with interest and pleasure."

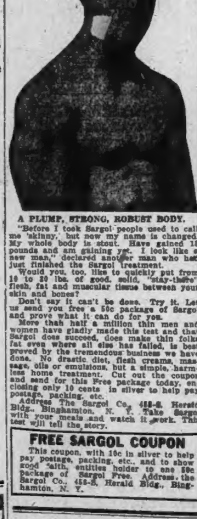

A PLUMP, STRONG, ROBUST BODY.

"Before I took Sargol people used to call me 'skinny,' but now my name is changed. My whole body is stout. Have gained 15 pounds and am gaining yet. I look like a new man, declared another man who had just finished the Sargol treatment.

Would you, too, like to quickly put from 10 to 50 lbs. of good, solid, "stay-there" flesh, fat and muscular tissue between your skin and bones?

Don't say it can't be done. Try it. Let us send you a 50c package of Sargol and prove what it can do for you.

More than half a million thin men and women have gladly made this test and that Sargol does succeed, does make thin folks fat even where all else has failed, is best proved by the tremendous business we have done. No drastic diet, flesh creams, massage, oils or emulsions, but a simple, harmless home treatment. Cut out the coupon and send for this Free package today, enclosing only 10 cents in silver to help pay postage, packing, etc.

Address The Sargol Co., 455-S, Herald Bldg., Binghamton, N. Y. Take Sargol with your meals and watch it work. The first trial will tell the story.

FREE SARGOL COUPON

This coupon, with 10c in silver to help pay postage, packing, etc., and to show good faith, entitles holder to one 50c package of Sargol. Address: The Sargol Co., 455-S, Herald Bldg., Binghamton, N. Y.

Dependable Lumber

Many a person buying lumber is like many an angler—he makes a careful cast, only to hook a tin can. Fishing in strange streams seldom yields a trophy. When you buy your building material from

E. G. Willingham's Sons

you get lumber that is dependable.

542 Whitehall Street



SALES TALK is unnecessary in selling the

Manhattan Shirt

We'll show you a full assortment of Distinctive Patterns and colors—of your size and sleeve length—and then it's only a question of how many you want—

The quality and fit are well known to be just right—

Today we'll show you a range of MANHATTAN BEAUTIES in the laundered or soft cuff style—Dress or Negligee—

The prices range, according to styles, from **$1.50** to **$7.50**.

Your special attention is called to our extraordinary showing of FINE SILKS at $5.00, $6.00 and $7.50.

This Store Open For Business All Day

Parks-Chambers-Hardwick
37-39 Peachtree COMPANY Atlanta, Ga.

Society

The Panama Canal.

Committee No. 9, of the Woman's guild, will give an illustrated lecture on "The Panama Canal," by Mrs. A. McD. Wilson, on Wednesday, April 15, at 4 p. m., in St. Luke's Sunday school room. She will be assisted by Mrs. Robert Blackburn and Miss Johnson, with recitations and music. Admission 25 cents. The public is cordially invited.

Mrs. Wood's Recital.

Mrs. Herbert W. Wood will give a reading and recital, under the auspices of the Ladies' Aid society of the First Christian church, at the Hotel Ansley, this afternoon at 4 o'clock. An admission of 25 cents will be charged.

Children's Party.

A happy occasion was the children's party given yesterday afternoon by Mrs. L. D. Lewman, at her home on Peachtree, for her daughter, Idoline.

The house was decorated with a profusion of spring flowers attractively arranged. An Easter egg hunt was a feature of the afternoon, and merry games were played, after which refreshments were served in the dining room. In the center of the round table was a big rabbit, holding in his mouth green-woven candy ribbons, the streamers extending to small green baskets on the table, which were filled with candy eggs and little chicks.

Green spun candy nests filled with green and white candy eggs were about the table, and there were for each young guest souvenirs suggestive of Easter.

Little Miss Lewman wore a dainty white lace dress, with pink ribbons. About forty young guests enjoyed the afternoon.

Rehearsal for Vaudeville.

Those taking part in the vaudeville given by the Inman Park girls' club will meet at the Ansley hotel for rehearsal Monday and Wednesday afternoons, at 3 o'clock, and Thursday night at 8 o'clock. Everybody is urged to be present, as these rehearsals are very important.

Esoteric Club.

The Esoteric club was delightfully entertained at the home of the Misses Jones, on Grant street, Thursday evening, April 9. The house was artistically decorated in carnations and ferns.

Enjoyable games were played throughout the evening, after which delightful refreshments were served in courses.

Those present were Misses Ruth Cameron, Marjorie Ray, Clara Dunn, Margaret Dunn, Sallie Stephens, Susan Stephens, Pearl Dempsey, Louise Jones, Corrie Brown, Mary Jernigan, Annie Jones, Mary Barnett, Ruth Hudson, Mary Jones, Helen Crippen, Mattie Lou Crenshaw, Palmer Crenshaw, Julia Jones, Maria Poole, Minnie Royal, Mary Haggett, Birdie Johnson, Elizabeth Willis, Minnie Lee Birchfield, Doris Winburn and Floy Belle O'Rear; Mrs. J. H. Hewitt, and Messrs. F. A. Kennon, H. E. King, Lee Lanford, G. W. Clayton, Curtis Colin, Jacob Beddingfield, Hunter Smith, Ray Love, Harry Williams, George Allen, T. J. Montgomery, Hecht Everette, Homer Hanah, H. H. Armstrong, W. M. Calhaway, Leon Barnette, Eugene Barnette, Candler Haggett, R. C. Bell, R. K. Thrower, Elkin Rice, J. H. Hobson, F. H. Camp, T. W. Everett and Guy Edmondson.

Ladies' Luncheon.

Mrs. Robert Adger Smythe will entertain at luncheon Saturday, April 25, in compliment to Mrs. Francis O'Neil, of Charleston, and Mrs. Waring Carrington.

To Mrs. Patterson.

Mrs. Don A. Pardee will entertain at luncheon Wednesday, April 22, in compliment to Mrs. John Patterson, of North Carolina, who was Miss Margaret Newman.

Whitaker-Haner.

The wedding of Miss Etta Stuart Whitaker and Mr. Carl Haner, jr., of New York took place Saturday at 8:30 o'clock at All Saints' Episcopal church. The church was beautifully decorated.

Before the ceremony was played "The Voice That Breathes O'er Eden" was sung by the full vested choir and the bridal chorus from "Lohengrin" was sung by the choir as the bridal party entered the church.

Miss Louise Massey was maid of honor and Misses Katherine West and Anna Bradford were bridesmaids. Mr. George Haner, of Savannah, was best man and the ushers were Mr. Stratton Hand, Mr. Stanley Wimberly, Messrs. Newton Wing, Walter Aichel, Homer Cook and Addison Martin. The ceremony was performed by Mr. W. W. Memminger and the bride was given away by her brother, Mr. C. Courtland Whitaker.

The bride was lovely in a gown of white crepe de chine, trimmed in point lace worn by her great-grandmother on a similar occasion, and her only jewelry was a diamond locket, also an heirloom.

Her veil of point applique lace was caught with lilies of the valley and she carried white orchids and valley lilies.

The maid of honor was gowned in green chiffon, trimmed in crystal, and her flowers were Easter lilies.

The bridesmaids were white lace gowns, the little coats of blue chiffon were trimmed with yellow ribbon. They carried Easter lilies.

The members of the immediate families and a few private friends were entertained at an informal reception at the home of the bride's mother, Mrs. Courtland Whitaker, on Greenwood avenue following the church ceremony. Dogwood blooms and ferns artistically arranged decorated the house and all details were carried out in green and white.

The bride's mother wore a gown of gray charmeuse.

Misses Bradford and Miss Claude Sims assisted in entertaining.

Mr. and Mrs. Haner left during the evening for their home in New York.

JUDGE BECK WILL READ AT "TEN" CLUB MEETING

The Ten club will be the guests of Samuel D. Jones on Friday, at his home, 780 Peachtree, at 8:30 o'clock. The paper for the evening will be by Judge Marcus W. Beck, on "Julius Caesar;" Judge Evans, as alternate, on "Hamlet."

LAST PENSION MONEY FOR 1914 IS DRAWN

Final warrants for the payment of 1914 pensions were drawn Monday by Governor Slaton. By the end of the present week it is expected that the entire amount of this year's pensions, aggregating $1,150,000, will have been paid. The warrants drawn Monday were for $282,115. Under the law, all pensions must be paid by May 1.

Oleo Tax Upheld.

Washington, April 13.—The supreme court today upheld the right of the state of Montana to impose a tax of one cent a pound upon oleomargarine sold within the state.

66 Names Added to Rolls Of the Y. W. C. A. on Monday

Sixty-six new names were added to the Y. W. C. A. rolls yesterday in the ten days' campaign of that organization for 1,000 new members.

Those who joined on Monday, follow: Mrs. Henry Scales, Mrs. Gilbert Jenkins, Miss Minnie Cates, Miss Marion McCullough, Miss Belle Hendon, Miss Carrie Wright, Miss Eunice Burkett, Miss Edna Walraven, Mrs. G. W. Hale, Miss Flora Barrett, Miss Annie May Hale, Miss Mary Lou Campbell, Miss Beulah Burgin, Mrs. W. A. Spinks, Mrs. Julia Hancock Sawyer, Miss Marie Redding, Mrs. Fred Seay, Mrs. S. R. Lowry, Mrs. Jean W. Maury, Mrs. S. W. Medlock, Mrs. O. S. Lair, Mrs. M. L. Crumley, Miss Julia Crumley, Dr. Connally, Mrs. T. W. McCullough, Mrs. W. Carroll Latimer, Miss Eugenia Brown, Mrs. R. H. White, Mrs. Theresa H. Pitts, Mrs. W. M. Jenkins, Mrs. Luther Z. Rosser, Mrs. D. W. Martin, Mrs. Bayard Willingham, Mrs. R. D. Gray, Mrs. Z. C. Mason, Miss Nelson, Mrs. W. D. Brown, Mrs. W. A. Hartman, Mrs. T. R. Walton, Mrs. Ed Hardin, Mrs. W. J. Rogers, Mrs. W. S. Hammond, Mrs. Docker, Mrs. William Seabrook, Mrs. Smith B. Pickett, Mrs. J. S. Mason, Mrs. C. E. Von Herrman, Miss Evelyn Von Herrmann, Mrs. Hollie, Mrs. James Van Harlingen, Mrs. John Aldridge, Mrs. J. V. Matthewson, Mr. J. D. Hall, Mrs. N. E. Hall, Mrs. M. E. Sutherland, Miss Mattie Hall, Mrs. Golda M. Byrd, Mrs. Mary James Edwards, Mrs. E. Y. Roberts, Mrs. Dennett, Miss Ella Shropshire, Mrs. A. J. Shropshire, Mrs. Miles Otis Shropshire, Mrs. Thomas Chalmers, Miss May Jones, Mrs. J. D. Cloudman, Mrs. W. A. Ward.

Mrs. A. R. Colcord's committee leads with twenty-seven new members; Miss Sara Converse is second, with thirteen new names. Mrs. Colcord's committee is the first to get her fifty members.

All women of Atlanta are urged to join the Y. W. C. A. this week and send in their names to Mrs. Clayton Callaway, chairman of the membership campaign committee, or one of the following captains:

Mrs. Clyde King, Mrs. Joseph Broughton, Mrs. Charles Whitner, Mrs. James Jackson, Mrs. Frank Down, Miss Dallas Dumas, Mrs. Ben Watkins, Mrs. A. R. Colcord, Mrs. Philip Weltner, Mrs. T. D. Wilson, Mrs. Ben Witham, Mrs. Thomas Daniel, Miss Molly Courtney, Miss Orpha Massey, Miss Gesse-Mann, Mrs. C. E. Von Herrman, Miss Sara Converse, Mrs. H. T. Hinton.

Atlanta Musical Association Holds Annual Meeting Tonight

A very important meeting of the members of the Atlanta Musical association will be held at the Ansley hotel this evening at 7:30 o'clock, and the president, Mrs. John M. Slaton, urges a full attendance.

It is the annual meeting prescribed by the constitution and by-laws of the association, to be held on Tuesday in April, and its purpose is the election of three new members of the board of directors.

These will be chosen by a nominating committee whom the members elect. The directors serve for three years and three members retire each year. The meeting to elect officers of the association will be held later, the president, Mrs. John M. Slaton, urges a full attendance.

It is the annual meeting prescribed by the constitution and by-laws of the association, to be held on Tuesday in April, and its purpose is the election of three new members of the board of directors.

These will be chosen by a nominating committee whom the members elect. The directors serve for three years and three members retire each year. The meeting to elect officers of the association will be held later, the president, Mrs. John M. Slaton, urges a full attendance.

In addition to the election of the new directors, the meeting tonight is important on account of the campaign for new members which the association is now making, and plans for which will probably be discussed in a general way.

It is intended, however, to adjourn in time for those present to keep other engagements for the evening.

BOYCOTT SUGGESTED TO FIGHT ORDINANCE

Stock Raisers of South Georgia Thoroughly Aroused Against Atlanta's Law.

Quitman, Ga., April 13.—(Special.)—The Brooks County Industrial club is in receipt of a letter from President F. Moody, of the Randolph County Chamber of Commerce, in answer to a telegram sent him in regard to the alleged discrimination against the small Georgia meat raiser by an ordinance of the city of Atlanta. President Moody offers two plans to make effective the fight which is being generated against the Atlanta meat ordinance; first, a concerted effort on the part of all country county commercial organizations to insist upon a boycott of Atlanta-made goods unless the Atlanta market is opened to the small Georgia meat raiser on such basis as that he can reasonably compete with the western packing houses; second, the passing of a measure in the coming state legislature defining the restrictions which cities can put upon such a proposition, thus making the Atlanta ordinance unconstitutional because against a state law.

The Brooks County industrial club is receiving letters of endorsement from all parts of Georgia, and south Georgia especially is thoroughly aroused.

In addition to the solid support of south Georgia, the Brooks County industrial club has the backing of Recorder Nash Broyles, of Atlanta, who has written indorsing the stand of Brooks county in the matter, as have also Mayor James G. Woodward, and Honorable Charles J. Haden, president of the state chamber of commerce.

Flew Over Mountains.

Caracas, Venezuela, April 13.—An American aviator, Cecil Peoli, today made the first flight from Caracas over the mountains. He landed at Laguaira.

PATRONS DISAGREE ON REMOVAL OF TRAINS

Many Argue For and Against Proposed Change of the Georgia Railroad.

When the petition of the Georgia railroad for authority to put on fast trains between Atlanta and Augusta, and to take off accommodation trains that are now run along the road was reached by the railroad commission Monday morning, the crowd of interested parties from various parts of the state was so large that the hearing was adjourned to the senate chamber. Fully 100 persons were in attendance from various towns and cities along the Georgia road.

Charles A. Wickersham, general manager of the road, explained the reason of the petition. He said the recently-constructed trolley line between Atlanta and Stone Mountain had taken much of the road's traffic and had furnished facilities which would permit the road to remove some without hurt to the public. The fast service, he contended, would develop territory and attract travel along the road. However, he said his road did not want to incur the displeasure of its patrons and rather than antagonize them with petition would be withdrawn.

Alonzo Field, of DeKalb county, spoke in behalf of the objecting citizens of Stone Mountain. George M. Nopier represented the citizens of Decatur, who objected.

F. L. White, of Buckhead; Edward Almand, of Social Circle; Albert Mobley, of Monroe; E. L. Sutton, of Clarkston; J. D. Green, of Conyers, representing the commuters, and E. D. Johnson, of Thomson, all opposed any change and gave various reasons for the theory that their several communities would be injured.

Among those who spoke in favor of the proposed change were: L. S. Norton, of Lithonia; James Davison, of Greensboro; B. D. Johnson, of Thomson; A. M. Brand, of Lithonia, representing the mayor and council of that town; T. H. Rice, of Augusta; Thomas S. Gray, of Augusta; J. R. Smith, of Augusta; W. T. Johnson, of Washington, and C. H. Stone, of Crawfordville. The Augusta representatives were particularly strong for the change. They stated that Augusta had constantly suffered from lack of proper railroad facilities.

C. Murphy Candler, chairman of the commission, stated that a decision would be reached in a few days.

AUGUSTA BOY IS HELD ON FORGERY CHARGE; NO AID FROM FATHER

J. E. Gallegly, 18 years old, of Augusta, Ga., who is related to some prominent people in Atlanta, was bound over by Judge Nash Broyles Monday afternoon under a $1,000 bond for forgery and being a common cheat and swindler.

D. N. Williams, who runs a boarding house at 197 South Pryor street, testified that Gallegly had given him a forged check in payment for his board bill.

Two weeks ago young Gallegly, it is said, passed three small checks with forged signatures on N. D. Eubanks, of the Woodward-Eubanks Mantel company, but Mr. Eubanks, after having Gallegly arrested, turned him loose on account of the boy's relatives in Atlanta, who made a settlement for the checks.

Gallegly's father in Augusta wrote a letter to Williams, stating that he would do nothing more for his boy, and stating that during the last year he has spent as much as $1,000 getting the boy out of trouble for passing forged checks.

Services of His Wife As Nurse to Sick Man Are Valued at $1,600

If J. P. Bagby wins a suit against the Southern railway which he filed Monday in the United States court, wives may have a pretty good idea of what their services are worth when they act in the temporary capacity of trained nurse. Mr. Bagby says he is permanently paralyzed from injuries sustained while slightly from a Southern train, and that he will require the services of his wife and son as caretakers during the remainder of his life. Those of his wife he values at $1,600 from the time of his accident, October 12, 1912. Those of his son, for the same length of time, are valued at $1,000. The total amount of the suit is for $12,625.

Dealer's Damage Law Upheld.

Washington, April 13.—The double damage statute of Arkansas was upheld today by the supreme court. The law makes railroads which fail to pay claim for damages within thirty days after their presentation liable for twice the damages suffered.

COUNTY COMMISSIONERS GATHER HERE TOMORROW

Mayor Woodward Will Make Welcome Address and Judge Maddox Will Respond.

The first annual convention of the county commissioners of Georgia, at which the commissioners will form an association, will be held Wednesday and Thursday in Atlanta. Fully 250 delegates are expected to attend.

The headquarters of the convention will be at the Kimball house and the registration office will open Wednesday at noon. The convention will be called to order at 2 o'clock. Mayor Woodward will deliver the address of welcome, and Judge John W. Maddox, of Rome, will give the response. An election of temporary officers and committees and the general organization work will follow.

W. S. Keller, state highway engineer of Alabama, will speak on "Organizing a State Highway Department." Dr. Joseph L. Pratt, state geologist of North Carolina, will then address the meeting on "Employing Convict Labor in Road Construction." Following this will be an illustrated lecture by Dr. W. B. McCallie, state geologist of Georgia, on "Public Highways of Georgia."

Wednesday evening the Atlanta convention bureau will tender the delegates a banquet at the Hotel Ansley. Governor Slaton will address the assembly on "Good Roads as a State Asset," and J. E. Pennypacker will talk on the American Road Congress, which convenes in Atlanta November 9 to 14. An illustrated lecture will be given by T. A. Ferguson on "Construction and Maintenance of Concrete Roads."

The delegates will assemble Thursday morning in the convention hall of the Kimball and hear other addresses by prominent speakers. At 1:30 o'clock an informal buffet luncheon will be served them in the banquet room of the hotel, after which they will be taken for an automobile ride over the roads of the county and shown the work of the convicts and the machinery used by Fulton county in building her highways.

BOY KICKED BY MULE; NOSE BADLY INJURED

Herbert Fellman, 5 years old, the son of Robert Fellman, of 869 South Pryor street, was kicked by a mule Monday and badly cut about the face. He was taken to the Grady hospital. It was said by physicians that grafting might be necessary to restore the boy's nose, which was injured.

Mr. Burglar Man, Please Don't Eat My Guinea Pig, Pleads Little Jennie Mae

"Honest, Mr. Burglar Man, guinea pigs aren't fit to eat, 'n if you'll just bring back my little Bunny you see, I'll have mama fix you up a whole lot of things that'll be better to eat than my Bunny."

Jennie Mae Brooks, who is 8 years old, and lives at 70 East Mitchell, asked The Constitution to make that plea to recover Bunny, the pet guinea pig, for her that was stolen from her home yesterday morning.

She called up The Constitution office Monday afternoon and said to a reporter.

"You just say where that burglar man can read it that if he'll bring Bunny back home 'n not eat him, I'll have mama fix him up somethin' that'll be a whole lot better 'r eat than that little Bunny of mine."

Swift & Company's sales of Fresh Beef in Atlanta for the week ending Saturday, April 11, averaged 11.84 cents per pound.—(Adv.)

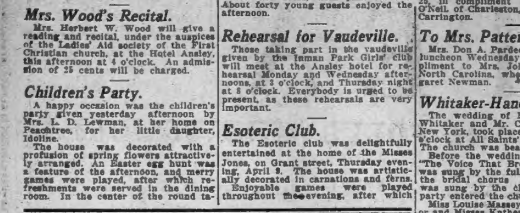

Don't let the dish washing spoil the memory of a good meal. Use

GOLD DUST

It quickly makes dishes, pots, pans and all cooking utensils clean and sweet. Use it for cleaning everything.

5c and larger packages.

THE N.K. FAIRBANK COMPANY
CHICAGO

"Let the GOLD DUST TWINS do your work"

Telephone In

and we will send to your home on APPROVAL a list of

COLUMBIA

Double-Disc Records

Tell us the class of music you prefer and the price you want to pay.

IMPORTANT NOTICE!

All Columbia Records can be played on Victor talking machines. LIKEWISE all Columbia Grafonolas will play Victor records.

Columbia Graphophone Co.
132 Peachtree St. Phones: Ivy 286, Atlanta 1789

KEELY'S KEELY'S

An Extraordinary Sale of

New Silk Dresses

In Crepes, Silk Poplins, Charmeuse, Serges, Wool Crepes, Chiffons, Taffetas and Combinations

Paris Models Reproduced

Bouffant Drapes, Ripple Ruffles, Tunics and Tiers.

These dresses are just in and are developed in the latest called for effects. Shadow laces and nets are used in trimmings, long drooped shoulder styles, long or three-quarter sleeves, trimmed revers, medici or low cut collars, new deep girdles, sash finish; colors are blues, tango, copen-paprika, navy, brown, tan, reseda and the ever popular blacks. Many of the models are

New Combination Dress Styles

Serge and Taffeta! Silk and Crepe! Poplin and Silk!

The Important Feature Is the Price

Many of them positively worth $25.00 $15 for choice Many are exact copies of models at $37.50

A Great Sale of Silk Dresses Tuesday at

KEELY'S

STYLISH HATS.

Genuine Hemp, $3 and $2 values, at $1. We clean or color Algerian, Panama and Paradise.
S. S. Fire Millinery Co., 39 W. Mitchell St., Next Door to Atlanta Theater.

Smooth as a Rose Leaf

Delightfully perfumed Healthful as fresh air—pure it floats—no grit. Borated. Guaranteed pure. 10c a box.

Made only by

Talcum Puff Co.
Makers of Talcum Puffs
Rock Terminal Building
Brooklyn 11 11 New York

Air Float Talc

BYRD PRINTING CO.

Spring Weddings

Customers placing with us orders for social stationery may have the assurance of correct forms, skilled workmanship, moderate prices, and prompt delivery.

We have the most completely equipped plant in this part of the country

BYRD'S BYRD BUILDING ATLANTA

What Every Woman Wants

A home made attractive to husband and children.



Fixall has provided the way for the woman of small means and large appreciation of "The Home Beautiful." Easily applied at small cost.

It can be had in every shade and color needed for tasteful finishing of floors, woodwork and furniture, and all kinds of interior decoration.

FIX ALL
"THE FINISH THAT LASTS"

Is sold in cans holding one-fourth pint to one gallon at 25c to $2.00. There is a right size can for every purpose at your dealers.

"Little Miss Fixall" has prepared a series of transparent illustrations which show just how your room would look finished in the various Fixall colors. These illustrations are a source of information to the housewife who wishes to be efficient on floors and wood work and are very interesting to the "Little Miss Fixall" in your home. Write us a postal today and get one free.

Louisville Varnish Company, Louisville, Kentucky.

KAMPER QUALITY

Try These at KAMPER'S

20 lbs. Pure Cane Granulated Sugar 87c

Club House Brand Green Gage Plums THESE ARE VERY FINE Reg. 40c Special 26c

PLACE YOUR ORDERS NOW FOR

Angel Food Cakes Our Own Bak- ing. Reg. 50c, Spl 29c

ALL THIS WEEK

Many Other Money-Saving Specials on This Week's List.

C. J. KAMPER GROCERY CO.

PHONE IVY 5000. 317-323 PEACHTREE ST.

EASTER STYLES

PICTORIAL REVIEW FASHIONS FOR MAY

NEW STYLE FEATURES

BUSTLES OR POUF SKIRTS:
Nos. 5644 and 5646

CHARMING NEW BLOUSES WITH JAPANESE COLLAR:
5668, 5663, 5623, 5636, 5639, etc.

CHIC ONE-PIECE DRESSES, ADMIRABLE FOR STOUT WOMEN:
5651, 5644, 5655, 5659



EACH OF THE ABOVE NUMBERS 12 CENTS

FOR MISSES:

A most fascinating collection of Misses frocks for day and evening wear.
5631, with the new Cowboy Collar.
5620, with the new Dustle Skirt.
5604, 5640, 5598, 5643, etc., etc.

Any one of these styles will dress you in the most up-to-date fashion.

PICTORIAL REVIEW PATTERNS FOR MAY, AND MAGAZINES, NOW ON SALE

M. RICH & BROS. CO., 52-56 Whitehall St.
THE KEELY COMPANY, Whitehall Street
ATLANTA, GA.

Society

For Miss Whittaker.

Mrs. Alan B. Whittaker entertained a few friends at a bridge luncheon yesterday for her guest, Miss Margaret Whittaker, of Wilmington, Del.

A boudoir cap was the prize for top score, and an Easter novelty was the consolation.

Colonel and Mrs. Charles H. Barth will entertain Miss Whittaker, at the tea dance Wednesday afternoon at the Driving club, and other friends will entertain for Miss Whittaker during her visit here.

Mrs. Yates' Tea.

Mrs. Pressley D. Yates was hostess at a pretty tea yesterday afternoon at her home on Fourteenth street in compliment to her sister, Miss Katherine Richardson, a bride-elect.

Apple blossoms, dogwood blooms and a profusion of other spring flowers were the decorations in the rooms.

A basket of purple lilacs was the centerpiece of the tea table, and the cakes, mints and other details of the pretty table were in white and yellow.

Mrs. John C. Wheatley poured tea and assisting in entertaining were Miss Gertrude Richardson, Miss Louise Richardson, Miss Margaret Corkran, of Centerville, Md.; Miss Gertrude Gordon, of Washington, D. C., Mrs. James Fuller McKinley, Miss Richardson and Miss Lillian Logan.

Mrs. Yates wore a gown of white chiffon. There were about one hundred callers during the afternoon.

Dramatic Reading.

Mrs. Herbert W. Wood will give a dramatic reading at the Ansley hotel this afternoon at 4 o'clock, under the auspices of the Ladies' Aid society of the First Christian church. Mrs. Wood has the unique reputation of being a reader of rare charm.

For Miss Lopez.

Mrs Morse de Leon was hostess at a delightful bridge tea yesterday afternoon at her home on North avenue in compliment to Miss Inez Lopez, a bride-elect.

There was a prize for top score at each of the five tablets and they were won by Mrs. Rufus Darby, Miss Laura Ripley, Miss Mary Taylor, Mrs. E. A. Holbrook and Mrs. John Cooper. A number of other guests joined those who played bridge for afternoon tea.

Concert Tonight.

Under the auspices of the musical committee of the Atlanta Woman's club there will be a concert at the Baptist Tabernacle tonight. Contributing to the program will be Mr. Cortes Wolffangen, Mrs. Carthew-Yorston, Mr. Alexander Skibinski, violinist, and Miss Mildred Harrison.

Luncheon Opera Week.

Mrs. James W. Hickey has issued invitations to a luncheon Monday, April 27, Piedmont Driving club, to Mrs. Stanley Hubert Dent.

Cooking Lesson Today.

The menu for today's lesson in the series of ten cooking demonstrations being given this week and next by Mrs. S. R. Dull, at 557 Peachtree street, will include broiled steak, biscuits and various ways of serving tomatoes, both as a vegetable and as a salad. The lesson will begin at 2 o'clock. The proceeds of the course are to be devoted to the Business Woman's loan fund.

Funeral of Draper.

Reston, April 13.—The funeral of former Governor Eben S. Draper was held in Kings chapel at noon today. At the conclusion of the services the family accompanied the body to Hopedale, Mr. Draper's home town, where a second service was held.

JUDGE THOMAS PRESIDES OVER MITCHELL COURT

Pelham, Ga., April 13.—(Special.)—The April term of Mitchell superior court convened at Camilla this morning. Judge W. E. Thomas, of the Valdosta circuit, is presiding, having exchanged places with Judge E. E. Cox, who was disqualified in a number of cases on docket. Judge Cox is presiding over Colquitt superior court, which is in session at Moultrie.

Almost the entire day was devoted to the trial of divorce cases. The civil docket will be taken up next and will probably take up most of the week. Among the criminal cases for trial are four negro murder cases.

Eastman Court Adjourned.

Eastman, Ga., April 13.—(Special.)—Owing to the fact that there are several cases of smallpox in different parts of the county, Judge I. A. Nease has adjourned the April term of the city court over to the regular term in July. The April term of the city court was to be held today.

MEETINGS

The sixth meeting of the Atlanta chapter of the American Institute of Child Life is called for Wednesday, April 15, at 764 Peachtree street. The talk on "Sex Instruction" will be finished and summarised. Our very little folk will have a share in the program.

A call meeting of the executive committee of the Georgia Woman's Suffrage league, Mrs. Frances S. Whiteside president, will be held this afternoon at 3:30 o'clock in the parlors of the Aragon hotel.

The regular monthly meeting of the Florence Crittenton Home board will be held this morning, at 10:30 o'clock, at the Carnegie library.

DEKALB COUNTY MAP WILL BOOST REALTY

Will Aid County Authorities in Assessment and Collection of Taxes.

R. J. Freeman, commissioner of roads and revenues for DeKalb county, has just let contracts to the Maynard-Carter company, geological, civil and mining engineers, for a topographical map of DeKalb county, also for a soil and geological map of the county, and for an atlas, containing at least fifty land lot maps of the most popular sections of the county, such as Kirkwood, East Lake, Druid Hills, Decatur, Scottdale, Tadmore, Clairmont, Avondale, Austin, Lithonia, East Atlanta and Edgewood.

These maps will fill a long felt need on the part not only of real estate developers and real estate owners, but especially on the part of the county authorities in such matters as the assessment and collection of taxes and the very important matter of road building.

In preparing the bids and specifications for these maps, Commissioner Freeman has been assisted by a committee of citizens, Charles D. McKinney, chairman; Hooper Alexander, B. D. Matthews, W. J. Tilson and R. W. Gillham, President W. J. Dabney and Secretary R. C. W. Ramspeck, of the Decatur board of trade, also regard the importance of these maps for DeKalb county for the past year, and have rendered to Mr. Freeman and this committee valuable aid.

T. P. Maynard, T. S. Carter and W. F. Simmons, of the Maynard-Carter company, are now driving a mile mag for the field making these surveys, and the contract calls for completion of maps within six months from April 1, 1914.

ROBINSON TO CONTEST PRIMARY IN LAURENS

Dublin, Ga., April 13.—(Special.)—A contest of the recent primary for county offices, held in Laurens on March 17, has been filed by R. Robinson, defeated candidate for county treasurer. The petition charges that there were certain irregularities connected with one of the two voting boxes at Dublin, and charges that these irregularities make the election illegal. A meeting of the county executive committee has been called for April 25 by Chairman J. A. Peacock, of this city, for the purpose of taking some action in the matter. Just what action will be taken is not known at this time.

DECISIONS ON JOHNSON AND THE DYNAMITERS

Chicago, April 13.—Decisions in the dynamite conspiracy and Jack Johnson cases are expected to be handed down tomorrow by the United States circuit court of appeals.

The three judges comprising the court have had the petition for a rehearing of Frank M. Ryan and twenty-three members of the International Iron Workers' union under consideration for several weeks. If a rehearing is denied an order requiring the defendants to the penitentiary will be issued.

Jack Johnson was found guilty of transporting Belle Schriber, a white woman, from Pittsburg to Chicago for immoral purposes and sentenced to a year and a day in the penitentiary and fined $1,000. If the conviction is upheld Johnson, it is said, cannot be brought back to the United States as a violation of the Mann act is not an extraditable offense.



Costs Less Bakes Better

CALUMET BAKING POWDER

ECONOMY—that's one thing you are looking for in these days of high living cost—Calumet insures a wonderful saving in your baking. But it does more. It insures wholesome food, tasty food—uniformly raised food.

Calumet is made right—to sell right—to bake right. Ask one of the millions of women who use it—or ask your grocer.

RECEIVED HIGHEST AWARDS
World's Pure Food Exposition, Chicago, Ill.
Paris Exposition, France, March, 1912.

You don't save money when you buy cheap or big-can baking powder. Don't be misled. Buy Calumet. It's more economical—more wholesome—gives best results. Calumet is far superior to sour milk and soda.

GERANIUMS

15 Cents Each, $1.50 Dozen

FINEST collection of French and American varieties (latest shades and colors) ever seen in Atlanta. Large size, healthy, blooming plants ready to be bedded out now.

Superb Pansies

This is the last week for the pansy plants. Stock of them almost exhausted, but quality and size of flowers right up to the Hastings' standard. 50 cents dozen.

Tomato Plants

Wagon loads of them in fresh from the greenhouses every morning. Best and most popular varieties, grown direct from Hastings seed. Plants set out now mean large, smooth, luscious tomatoes in June. All varieties—20 cents dozen.

Tuberoses 15 Cents Dozen

Always popular with their fragrance. Large, sure flowering bulbs for this summer of the Double Excelsior Pearl variety. No flower collection is complete without a dozen or more Pearl tuberoses.

Double Delivery Service

During the spring season our double delivery service reaches all parts of Atlanta twice each day insuring prompt deliveries. You are always welcome at Hastings, but if not convenient to come, just use your phone. Our numbers are: Bell, Main 3962, Main 2568; Atlanta phone, 2568.

HASTINGS 16 W. Mitchell St.

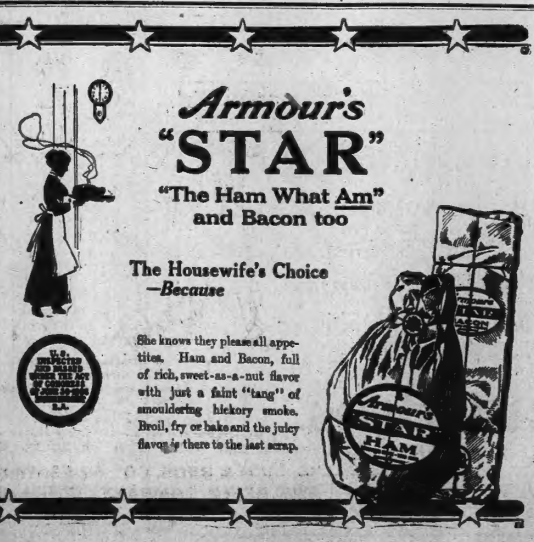

Armour's "STAR"

"The Ham What Am" and Bacon too

The Housewife's Choice —Because

She knows they please all appetites. Ham and Bacon, full of rich, sweet-as-a-nut flavor with just a faint "tang" of smouldering hickory smoke. Broil, fry or bake and the juicy flavor is there to the last scrap.

U.S. INSPECTED AND PASSED UNDER THE PURE FOOD LAW OF JUNE 30, 1906 SERIAL NO. 1

Armour's STAR HAM

INDIA TEA

FOR SALE BY THE FOLLOWING GROCERS:

ATLANTA, GA.
AARON, D., 58 Wellborn.
ARIN, E. G. & CO., 497 Peachtree.
ALTERMAN, L., 54 Vine.
ALTSHULER, M., 669 Marietta.
ALVERSON BROS., 82 S. Forsyth.
ANDERSON, F. J., George.
ANDREWS, A. D., 194 Marietta.
ANGELINA, MRS. R., 201 Marietta.
BARNETT BROS., 810 Peachtree.
BARRETT & ROSS, 838 Peachtree.
BECKER, HYMAN, 260 Chestnut.
BENTON, L. A., 456 Edgewood.
BERGEN, J., 91 N. Humphries.
BERKOWITZ, H., 464 Auburn.
BERTINE, D., 1 Lee.
BILLEW, J. T., 181 Chapel.
BLEICH, MRS. H., 289 Peters.
BOHLER, W. L., 40 Hampton.
BOLDEN, WM., 832 W. North.
BOSS, J., 181 Markham.
BOSS LOUIS, 27 Chapel.
BRADFORD, M. W., 94 Carroll.
BRADLEY, G. T., 180 Jones.
BROWN, A. E. & SONS, 27 Alabama.
BROWN, J. P. CO., 232 Wylie.
BUCKALEW & ELLIOTT, 240 Bellwood.
BURTON, C. J., & SON, 52 S. McDaniel.
BUTFIELD, B. F., 453 W. Hunter.
CALLAWAY, A. W., 239 Stewart.
CAMP GROCERY CO., 345 Peachtree.
CANN, G. P., 428 Marietta.
CHERRY, P., 13 N. Broad.
CHOMSKY, A. S., 216 Kennedy.
CITRON, E., 255 Piedmont.
COFIELD, D. W., 106 Pearl.
COMMERCIAL INDUSTRIAL CO., 58 Greenferry.
CONN, J. B., 106 Chestnut.
CONTINENTAL CASH GROCERY, 122 Whitehall.
DANIEL, J. T., Riverside.
DAVIDSON, J. A., 241 E. Fair.
DIGGS, A. C., Fort and Cain.
EVANS, T. N. & CO., 49 Orleans St.
EXPOSITION HILLS STORE, 1084 Marietta.
FIFTH WARD GROCERY CO., 816 Marietta.
FORTNER, C. C., 824 Marietta.
FOSTER, R. L., 57 E. Hunter.
FOWLER, T. G., 51 Flora.
FRANK and TILLIS, 38 Pulliam.
FREEMAN, J. W., 160 E. Cain.
GANN, C. D. & CO., 183 Edgewood.
GANN & HAWKINS, 17 Angier.
GARDNER & MYERS, 184 Davis.
GATLIN, F., 197 Marietta.
GEORGE, J. A., 168 S. McDaniel.
GERSHON, R., 415 Mangum.
GILBERT, MRS. E. B., 142 Fourteenth St.
GLASS, P., 29 Kennedy.
GLAZIER, A., 745 Marietta.
GOLDE, H., 94 Rhodes.
GOLER, O., 260 Greenferry.
GOLDBERG GROCERY CO., 82 Kennedy.
GOLDBERG, I., 234 Mangum.
GOLDBERG, W., 127 Forrest.
GOLLEN, M., 462 E. Georgia.
GOODIN, MRS. E. C., 29 S. Humphries.
HAMMETT, G. W., 126 Grant.
HANCOCK BROS., 166 W. 10th.
HARDIN, A. A., 52 Houston.
HARDIN MERC. CO., 450 Edgewood.
HILLMAN, M., 128 Stonewall.
HOWARD, J. A., 75 Hampton.
HUNTER, F. L., 57 Bellwood.
ISENBERG, D., 41 Pulliam.
ISRAEL, L., 202 Haynsworth.
JONES, D. H., 575 Marietta.
JONES, H. C. & CO., 201 Lee.
KALECHMAN, H., 372 Lee.
KALESCH, N., 499 Simpson.
KELLY & BENTLEY, 1 Howell Mill Road.
KING, S. O., 401 Woodward.
KLOTZ, H., 40 Hilliard.
KRAMER, A., 14 Bass Martin.
KRAMER, M., 47 Kennedy.
KRANSER, S., 238 Humphries.
KUNLANSKY, J., 472 W. Hunter.
KUNLANSKY, L., 367 Edgewood.
LANDAU, A., Center Hill.
LEVENTAN, J., 378 Capitol.
LEVITAN, C. H., 370 Central.
LEVIN, W., 25 Sampson.
LIBOWSKY, J., 482 Decatur.
LUBETZKY, I., 110 Connally.
M'CALLA, R., 229 Bellwood.
M'CARTY, T. W., 52 Jones.
MACKEY, S. J., 101 Bellwood.
MADDOX GROCERY CO., 199 Peachtree.
MARBUT & MINOR, 500-2 Flat Shoals.
MEASON, F. K., 865 Piedmont.
MEMPHIS CASH GROCERY CO., 213 S. Forsyth.
MERLIN, M. J., 112 Formwalt.
MERRITT, H. H., 347 Peters.
MOORE, J. M., 209 Whitehall.
MORRIS & THOMAS, 548 Peachtree.
MOZLEY GROCERY CO., 210 North Boulevard.
NAJJAR BROS., 129 Peters.
NETTLES, J. M., 46 Kirkwood.
NOVECK, S., 27 Windsor.
PATCH, D. B., 97 Windsor.
PICKETT BROS., 1400 DeKalb.
PODHORCHER, M., 176 Markham.
POLLOCK, H., 487 Capitol.
POPE, T. & CO., 256 Glenwood.
POPE & WARD, 927 Gordon.
PRYOR ST. CASH GROCERY, 143 S. Pryor.
QUARTERMAN, A. B., 327 Martin.
QUARTERMAN, J. C., 161 E. Baker
RAMSEY, P. D., 17 Garden.
REHMAN, S., 276 Highland.
REISMAN, WILLIE, 126 Garden.
ROANE, M. F., 446 Edgewood.
ROBY, S. C., 169 Glenn.
SCOTT, J. S., 19 Foot.
SCOTT, W. H., 395 Little.
SEITZ, M., 224 E. Linden.
SHEPER, L., 563 Simpson.
SIEGEL, M., 868 Decatur.
SILVERMAN, H., Pryor and Houston.
SIMPKINS, I. D., 546 Decatur.
SMITH, J. S., 98 Jefferson.
STEWART, P. M., 125 Bellwood.
TAPPAN & CO., 55 Highland.
TE BOW BROS., 290 Whitehall.
TENDRICK, J., 111 Chapel.
TENSLER, M., 110 Richardson.
TUCKER & M'MURRY, 527 Lee.
WALD, H., 194 E. Merritts.
WALL, D. H., & BROS., 96 Flat Shoals.
WALLACE, J. H., 533 Lee.
WEATHERFORD, W. J., 128 Ira.
WEST, M. R. & SON, 194 W. 10th.
WHITEMAN, A., 131 Connally.
WILDER, W. F., 212 D'Alvigny.
WILKS, W. A., 810 Marietta.
WILLIAMSON, J. C., 313 Simpson.
WILLIS, I. N., 229 Peters.
WILLOIT, MRS. J., Howell Mill Road.
WIMBERLY, W. F., 774 Marietta.
WINN, W. H., 24 Warren.
WILENSKY, S., 361 Pulliam.
WOLF, H., 219 S. Pryor.
WOODALL, D. S., 818 Peachtree.

ACWORTH, GA.
ACWORTH CASH GROCERY CO.
BENSON & SMITH.
HADAWAY & BISANER.
LEMON, J. S.
M'MILLAN BROS.
ORLANDO & WYREY'S SONS.

ADAIRSVILLE, GA.
ALLEN, B. C.
BAILEY, C. P.
FOSSETT, A. J.

ALMON, GA.
MARBUT, W. S.

ALPHARETTA, GA.
DEVORE, A. L. & W. L.
JONES BROS.

AUSTELL, GA.
DANIEL & JORDAN.

BALDWIN, GA.
SHORE, W. A. & CO.

BALL GROUND, GA.
CAGLE, J. T., GROCERY CO.
LOVELADY & CO.
ROBERTS, A. W. & SON.
TED HARDIN CO.

BARNESVILLE, GA.
ELLIOTT, M. M.
HOLLAND & CROWDER.
MARTIN, J. M.
MATTHEWS & PORCH.
WILLIAMS, J. D.

BERNER, GA.
GOGGANS, W. W.

BIRMINGHAM, GA.
ADAIR, W. F.
NEWTON, T. B.

BLUE RIDGE, GA.
GARTRELL, W. M. & SON.

BOLTON, GA.
WHEELER, CHAS. G.

BOWDON, GA.
ROOP BROS.

BROOKTON, GA.
HULSEY, J. N. & SON

BUFORD, GA.
BEARD, W., Jr. & H. H.
HAZEL & MILLICAN.
HUTCHINS, W. H.
PERRY, L. A.
ROWE & BENSON.
SHADBURN CO.

BULLOCHVILLE, GA.
BULLOCH, H. E.
HARTSFIELD, W. T., CO.
JOHNSON BROS.
LEVERETT, H. B., & CO.

CAMAK, GA.
KITCHENS & WARE.

CANTON, GA.
CRISLER, R. F., & SON.
DUKE, W. R.
JOHNSON, G. B., & BROS.

CAMP GROUND, GA.
WILLSON, T. M., SONS.

CARNESVILLE, GA.
COX, M. & SON.

CARROLLTON, GA.
BURNETT & MERRILL.

CARTERSVILLE, GA.
BISHOP & CO.
CASH GROCERY CO.,
EATES, J. H.
FOSTER, J. E., & SON.
GAINES, G. L.
GASSETT, J. Q.
GRIZZARD, G. H.
MATTHEWS, J. A.
MAYES GROCERY CO.
MILNER, W. H.
MONFORT, J. A. & CO.
SHAW, L. T., & SONS CO.

CASH, GA.
STONE, B. F.

CASSVILLE, GA.
HAWKINS, BATTLE & CRAWFORD.
LATTON, MRS. B.

CENTERVILLE, GA.
INGRAM, J. H.

CLARKSTON, GA.
JOHNSON, A. S.
JOLLY, CLEM.

CLARKESVILLE, GA.
COOPER, W. J., & SON.
WEST, E. P., & CO.

CLAYTON, GA.
CANNON & M'CURRY.
CANUP & DERRICK.
MOORE, J. C.

CLERMONT, GA.
HUDGINS & OWEN

COLLEGE PARK, GA.
DREWRY, M. L.
LINDSEY, J. F.
WRIGHT, G. F.

CONYERS, GA.
CAMP, L. A.
DAVIS, J. W.
HEWLETT & DOWNS.
M'DONALD BROS.
PLUNKETT, M. H.
SIGMAN, G. W.
VAUGHN, R. B. & CO.
WHITAKER.

CORNELIA, GA.
CORNELIA MDSE. CO.
LYLE, F. S.
REED & JACKSON.

COVINGTON, GA.
BENTON & STUBBS.
BONNER, J. H., CO.
DEMMOND, MRS. J. S.
ESTES, C. C.
FITZPATRICK, G. C.
FRANKLIN, C. A.
HEARD, WHITE & CO.
LUNSFORD, E. E., JR.
PALMER, N. P.
POPE, W. C.
RAMEY, C. D.
SMITH, J. T., & W. B.
SWANN, C. P.

CRABAPPLE, GA.
BROADWELL, JOHN B.

CUBA, GA.
HOLBROOK, JAMES F.

CULLODEN, GA.
BLALOCK, FULLER & WYNN.
MEANS, W. J.

CUMMING, GA.
CUMMING DRUG STORE
EDMONDSON & BIRDSONG
THALLY, W. A.

DALLAS, GA.
BULLOCK & COUCH.
COOPER & RUSSOM.

DECATUR, GA.
GEORGE, M., & CO.
LOWE, J. C.
NORMAN GROCERY CO.

DEMOREST, GA.
HUNT GROCERY CO.

DOUGLASVILLE, GA.
DUNCAN, N. B. & J. T.
GILLAND, S. T.
HARPER, J. E.
UPSHAW BROS.

DREW, GA.
WHEELER, W. C.

DUCKTOWN, GA.
LIDBETTER & HOWARD

EGAN, GA.
BACHELOR, J. T.
JOHNSON BROS.
SMITH, W. H.
THRELKELD, A. C.

EAST POINT, GA.
SMITH, F. L.

ELLIJAY, GA.
WIMPY, J. W.

EMERSON, GA.
GLADDEN, G. M.

FARMVILLE, GA.
STEWART & SON.

FAYETTEVILLE, GA.
FIFE MERC. & HARDWARE CO.
KITCHEN, J. W.
TRAVIS, C. C.
TRAVIS, J. E. & CO.

FIELDS' CROSS ROADS, GA.
HAGOOD & THOMPSON

FLOWERY BRANCH, GA.
CARLISLE, S.
HURT, J. B., & CO.

FLOVILLA, GA.
HOLLAND, FRANK.

FOLSOM, GA.
M'CLURE, R. L.

FOREST PARK, GA.
YANCEY BROS.

FORSYTH, GA.
FREEMAN & BRO.

FREEMANSVILLE, GA.
COCKRAN, W. K.

GAINESVILLE, GA.
BARRETT, C. E.
BOYD GROCERY CO.
DOBBS, A. F.
HOLCOMB, W. F.
LOGAN, I. R.
LOGAN, M. L.
LOKEY BROS.
MERCK, F. C.
NIX, J. L.
PANNELL, MRS. T. A.
SPANN, W. E.
VANDIVER, A. F.
WRIGHT, H. M., & SON.

GRANTVILLE, GA.
HOPKINS, B. H.
PARK, A. J.

GREENVILLE, GA.
CULPEPPER, W. C.
MILLER, O. C.

GRIFFIN, GA.
BURK, W. F.
CITY MARKET
GEORGE CARLO
GREEN, ANO & SON
GRIFFIN MERC. CO.
JOHNSON'S MARKET
M'BRAYER, W. L. & CO.
OXFORD MARKET

HAPEVILLE, GA.
CARMICAL, O. L.
HILL, J. W.
LASSETER & CO.

HARDEMAN CROSS ROAD, GA.
HARDEMAN, D. F. & A. M.

HIRAM, GA.
GRIFFIN & FLORENCE.
HIPPS, M. L.

HOLLY SPRINGS, GA.
DE LAY, F. L., & BRO.

HOSCHTON, GA.
BAIRD, T. H.
BELL, J. F., & SONS.
DE LAPERRIERE, W. P., & SONS.

HELEN, GA.
BYRD & MATHEWS LUMBER CO.
OAKES, W. R.

INDIAN SPRINGS, GA.
WATERMAN, J. & SON

INGLESIDE, GA.
HENLEY, W. L.

JACKSON, GA.
BARNES TRADING CO.
BELL, D. M. & SON
KITCHENS, J. E. & W. R.
O'NEAL, E. W.
SPEIGHTS, W. F.
WHITE, G. W.

JASPER, GA.
DAVIS, TOM.
JASPER PHARMACY.

JENKINSBURG, GA.
THURSTON, W. T.

JERSEY, GA.
BLASINGAME & M'GARITY.
BROWN, W. P.
WILEY & BEAM.

JESUP, GA.
BURNS, W. E.
EVANS BROS.
JONES-EVANS MERC. CO.
MELSON, D. F., & CO.

KENNESAW, GA.
LEWIS, J. G.
WEAVER, H. L. CO.

LAGRANGE, GA.
AMOS, W. T. & SON.
DE LOACH, W. E.
FARMAR, CHAS. J.
HARRIS, W. H.
HEARN, C. L.
HOWELL, C. L.

LATHAMTOWN, GA.
LATHAM, W. A. & SON

LAVONIA, GA.
FARR, L. E.
McDONALD, J. C.
SMITH, D. R.

LEWIS CORNER, GA.
LEWIS, C. H.

LILBURN, GA.
BUSHA, S. J.

LITHONIA, GA.
HUGHES, HUGH
JOHNSON, A. J., & SON.
McDONALD, C. H.
MADDOX, R. F.
MARBUT, J. N., & BROS.
PLUNKETT, VEY H.
WEBB, J. W.

LOCUST GROVE, GA.
BONE, J. W. CO.
CRUMBLEY, B. F.

LOGANVILLE, GA.
CURLEY & GARRETT.
GUTHRIE, L. O.
LOGANVILLE MERC. CO.
ROBERTSON, W. F.
SAMMON, W. A.
UPSHAW, O. E., & CO.

LONE OAK, GA.
WISE, B. E.

LOUISE, GA.
FOLDS, T. A.

LUTHERSVILLE, GA.
BRADBERRY & DENNEY.
M'WILLIAMS, C. F.
MATHEWS, J. F.

M'CONNELL, GA.
GILSTRAP & SON

M'DONOUGH, GA.
GOODWIN, BEN.
PATTERSON, T. J.
WHITTAKER, W. E.

MABLETON, GA.
BARBER, MRS. E. A.
LOWE, T. J.

MADISON, GA.
ATKINSON, SHERWOOD.
ATKINSON, W. W.
CREW, C. P.
DOUGLAS, ALBERT E.
PENICK SUPPLY CO.

MANCHESTER, GA.
CASH GROCERY STORE.
DUNN BROS.
GINN, J. L.
STEPHENS, JAMES.
THOMAS & WHITEHEAD.

MANSFIELD, GA.
ADAMS BROS.
HAYS & GREER.
HITCHCOCK, W. C.
LAZENBY, J. F., & SONS.

MARIETTA, GA.
BROWN, L. H.
FAW, E. L.
FOWLER BROS. CO.
GILBERT, A. B.
HICKS, H.
HILLEY W. A., & BRO.
HORN, N. J.
LYON, M. R.

MARTIN, GA.
MATHERSON & BROWN.

MILSTEAD, GA.
DOYLE BROS.

MILNER, GA.
BERRY BROS.
CHAPPELL, A. H.

MOLENA, GA.
HARRIS & WILLIS.
MELTON, J. W.

MONROE, GA.
BRISCOE, B. P.
HESTER, CASH FOOD STORE.
KELLY & WRIGHT.
KNIGHT, C. P.

MORROW, GA.
GILBERT, H. I. & SON
MURPHY, J. D.

MOUNTVILLE, GA.
WELLS, G. L.

NELSON, GA.
THE NELSON MERC. CORPORATION.

NEWBORN, GA.
CARTER-NELSON CO.
STOWE, W. E., & CO.

NEWNAN, GA.
COWETA GROCERY CO.
SWINT, T.
WOODS, R. C.

NORCROSS, GA.
ANGLIN, R. R.
GARNER, R. H.

OXFORD, GA.
GEORGE, J. W.

PEACHTREE DALE, GA.
BROWN, J. S.
DAVIS, M. H.
ELLIOTT, J. F., & CO.
HARDEMAN BROS.
HICKS, W.
MABRY, H. H.
TURNER, W. A.

POWDER SPRINGS, GA.
BOOKOUT, J. T.
BUTNER BROS.

QUAY, GA.
BRYAN, O. A.

REDAN, GA.
JOHNSON, JOHN W.
JOHNSON, W. F.

REX, GA.
POWELL BROS.

ROCKMART, GA.
COX, W. S.
GRAEFER, A. H.
HARRIS, W. J.
HUBBARD, D. H. & CO.
M'RAE & CO.
SOUTHERN STATES PORTLAND CEMENT CO.
TINSLEY, M. E.

ROOPVILLE, GA.
ROOPVILLE MERCANTILE CO.
VEAL & SON.

RUTLEDGE, GA.
MALCOM, A. F.
OXFORD, E. B.
PARTEE, J. T.
SAYE, W. B.
VARNER, W. P.

SARGENT, GA.
CARMICAL, J. H.

SCOTTDALE, GA.
BANKSTON & CRUMBLEY.

SELDON, GA.
M'CURLY, W. F.

SILOAM, GA.
JACKSON, J. H.
STANLEY & FREEMAN.

SOCIAL CIRCLE, GA.
GARRISON, A. R.
SOCIAL CIRCLE SUPPLY CO.
SPENCE, H. P., CO.
WINN, J. M.

SOUTH KIRKWOOD, GA.
REVIERE, HAL.

STILLWATER, GA.
ANDERSON & BELCHER.
EPPS, C. C., & CO.

STILESBORO, GA.
CANNON, CHAS. H. & CO.
M'GINNIS, R. H. CO.

STOCKBRIDGE, GA.
MAYS, A. W.
MAYS, J. W.

STONE MOUNTAIN, GA.
HOLLEY, C. A. & H. H.
THOMASON, J. B., & SON.
WEBSTER, J.

TALKING ROCK, GA.
FREEMAN, WILL.
MORRISON, J. C.

TALLULAH FALLS, GA.
HARDY, J. E.
TAYLOR, J. W.

TATE, GA.
THE TATE COMPANY

TAYLORSVILLE, GA.
DENT & KAY.
FAIRMAN SUPPLY CO.
GASTON, W. F.
TAYLORSVILLE GROCERY CO.
TAYLORSVILLE MILLING CO.

TEMPLE, GA.
M'PHERSON, C. C.

THE ROCK, GA.
MARCHMAN, J. H., & SONS.
STEPHENS, W. T., SONS.

THOMASTON, GA.
JOHNSON, WM. A.
MILLS, N.
WEAVER MDSE. CO.

TIGER, GA.
TAYLOR, V. C.

TOCCOA, GA.
EDWARDS, W. C., & SON.
GINN, M. E.
HAYES, FRED, I.

VILLA RICA, GA.
BAGWELL & EMBRY.
HESTERLEE, W. F.
WILSON, J. R. & CO.

VIRGIL, GA.
NEBLACK, H. R.

WALNUT GROVE, GA.
MASON, R. E.

WEST POINT, GA.
HART, HENRY.

WILLIAMSON, GA.
ALLEN, HUNTON.
YARBROUGH, H. H., & SON.

WINDER, GA.
BAUGH, J. B. M.
HERREN BROS.
M'ELHANNON, L. J.

WOODBURY, GA.
LUNCEFORD, J. L.
MORELAND, W. O.

WOODLAND, GA.
BEVERLY, J. M.
WOODLAND SUPPLY CO.

WOODSTOCK, GA.
LATIMER, DEAN & CO.
PERKINSON & MAFFETT.

LANETT, ALA.
CROWDER, J. L.
DE LOACH & ARNETT.
HUMPHREY, C. O.

LANGDALE, ALA.
BATES, J. W. & CO.

ROANOKE, ALA.
MOOTY GROCERY CO.

SHAWMUT, ALA.
CLEM, A.

STANDING ROCK, ALA.
BAKER BROS.

FRANKLIN, N. C.
BARNARD & CO.
FRANKE, SAM L.
THE LYLE CO.

PUBLISHED BY THE GROWERS OF INDIA TEA

SOCIAL ITEMS

Mr. and Mrs. Victor Hanson, of Birmingham, Ala., and Mr. and Mrs. Frederick W. Gunster will be among the out-of-town guests to grand opera.

***

Dr. and Mrs. Ira Remsen, of Baltimore, Md., will be the guests opera week of Dr. and Mrs. Charles Hemsen in the Elysee.

***

Mr. and Mrs. George W. Baxter, of Knoxville, Tenn., will be among the guests in Atlanta opera week.

***

Mr. and Mrs. Robert Adger Smythe will have as their guests for opera week, Mrs. Francis Quale O'Neil, of Charleston, and Mrs. Waring Carrington.

***

Lowry Nicolson, son of Dr. and Mrs. W. F. Nicolson, was successfully operated on yesterday for appendicitis. He is at St. Joseph's infirmary.

***

Mrs. E. W. McCerren left Sunday night for a visit to Richmond, Va., and Tate Springs, Tenn.

***

Miss Claire Sheehan leaves today for New York, sailing later for France.

***

Mr. and Mrs. John T. Woodside announce the birth of a daughter whom they will call Margaret.

***

Mr. John F. Ryan, of Kansas City, Mo., is in the city.

***

Miss Margaret Whittaker, of Wilmington, Del., is the charming guest of Mr. and Mrs. A. B. Whittaker.

***

Mr. E. T. Lamb will entertain at dinner at the Driving club the evening of April 18.

***

Mrs. Mary Jarrett White, of Tugalo, Ga., is visiting Mrs. W. E. Wimpy.

***

Miss Agnes Kime is confined to her home with a sprained ankle.

***

Mrs. Harry Glover Newman, of North Bedford place, has just returned from Chicago. While in Chicago Mrs. Newman was the guest of Mr. and Mrs. W. H. Hughson, of the Plaza hotel.

***

Mrs. J. I. Lowry has returned from a visit to her daughter in Cleveland, Ohio.

***

Miss Louise McGovern is visiting relatives in Augusta.

***

Mrs. George Carlton and young son will return today to their home in Detroit after a visit of several weeks to Mrs. Robert Wood and Mrs. W. S. Goldsmith.

***

Mrs. Robert Saville has returned to Dawson after a short visit in the city.

***

Mrs. Sheppard W. Foster leaves today for Washington, D. C., where she will be until after the meeting of the national congress, Daughters of the American Revolution, when she will go to New York for a visit before returning home.

***

Mrs. W. B. Crouch returned Sunday from Florida.

***

Mrs. W. M. Slaton is able to be out after being confined to the house for several weeks with a broken arm.

***

Mr. and Mrs. Henry Salmon leave soon for a trip to Boston.

***

Miss Regina Corrigan, who has been quite ill for some time at her home on Ponce de Leon avenue, is better.

***

Mrs. J. Lindsey Johnson, of Rome, spent yesterday in the city.

***

Mr. Stanley Boylston, of Wilson, N. C., is in the city.

***

Miss Margaret Whittaker, of Wilmington, Del., is the guest of Mr. and Mrs. Alan Bean Whittaker.

***

Mrs. Harold Huntington White entertained at an informal tea yesterday afternoon for her mother, Mrs. Daniel A. White, of Boston.

***

Mr. Lewis W. Thomas has gone to Jacksonville on legal business, and will return the latter part of the week.

***

Mr. and Mrs. Alexander W. Smith, Jr., announce the birth of a daughter, who will receive the name of Laura Payne, which was her mother's name.

WHAT $10 DID FOR THIS WOMAN

The Price She Paid for Lydia E. Pinkham's Vegetable Compound Which Brought Good Health.

Danville, Va.—"I have only spent ten dollars on your medicine and I feel so much better than I did when the doctor was treating me. I don't suffer any bearing down pains at all now and I sleep well. I cannot say enough for Lydia E. Pinkham's Vegetable Compound and Liver Pills as they have done so much for me. I am enjoying good health now and owe it all to your remedies. I take pleasure in telling my friends and neighbors about them."—Mrs. MATTIE HALSEY, 501 Colquhone Street, Danville, Va.



No woman suffering from any form of female troubles should lose hope until she has given Lydia E. Pinkham's Vegetable Compound a fair trial.

This famous remedy, the medicinal ingredients of which are derived from native roots and herbs, has for forty years proved to be a most valuable tonic and invigorator of the female organism. Women everywhere bear willing testimony to the wonderful virtue of Lydia E. Pinkham's Vegetable Compound.

If you have the slightest doubt that Lydia E. Pinkham's Vegetable Compound will help you, write to Lydia E. Pinkham Medicine Co. (confidential) Lynn, Mass., for advice. Your letter will be opened, read and answered by a woman, and held in strict confidence.

Mallory Hats 98c

New Potatoes 6c a Quart

40-Cent Coffee 22½c

THOSE are only a few of the bargains offered recently by Atlanta merchants in their Constitution advertisements. Did you profit by them? Thousands of others did. Don't miss another chance like that. Read Constitution ads every day to cut the cost of living without cutting the quality.

MEDICAL ASSOCIATION HERE ON WEDNESDAY

Georgia Health Officers Will Gather in Atlanta This Morning.

The sixty-fifth annual session of the Medical Association of Georgia, will be called to order at 10:30 o'clock Wednesday morning in the Wesley Memorial building. Final arrangements for the two-day meeting of the association will be made at a meeting of the association councilors tonight in the Hotel Ansley.

The session is expected to be largely attended. One of the most important questions to be taken up is that of the vital statistics bill now before the legislature. This matter will be presented at the Wednesday morning meeting of the association. The business meetings will be held in the Wesley Memorial building.

A banquet will be tendered to the association by the Fulton County Medical association Thursday night at the Hotel Ansley. The session lasts until Friday afternoon.

Health Officers' Meeting.

Municipal problems concerning the health of Georgia cities will be discussed at the annual meeting of the Georgia Health Officers' association Tuesday morning. The meeting will be held in the council chamber at city hall, and indications point that the attendance will be larger than any previous time in the history of the association.

Atlanta's Health Officers—Dr. J. F. Kennedy, city health officer; Dr. Claude Smith, city bacteriologist; Drs. Wilkins and Hall, city physicians, and Chief John Jentzen, of the sanitary department—have made arrangements to entertain the delegates at a barbecue at Battle Hill.

The session will probably last until late Wednesday night, at which time the annual election of officers will be held.

ONLY ARMY "MISTER" SUMMONED BY DEATH

Newport, R. I., April 13.—John T. Freeman, said to be the only person in the United States army with the official title of "Mister," dropped dead today at Fort Adams, where he was bandmaster of the Seventh coast artillery corps. Freeman was nearing retirement after an army service of many years.

Famous For Her Hair

Actress Tells How She Grew It.

Madame Rose, the well-known actress who played on one of the leading vaudeville circuits the past winter and who is especially noted for her long, beautiful hair, in a recent interview in Chicago, made the following statement: "Any lady or gentleman can promote the growth of their hair and make it soft and glossy with this simple recipe which they can mix at home. To a half pint of water add 1 oz. of bay rum, a small box of Barbo Compound and 1-4 oz. of glycerine. Apply to the scalp two or three times a week with the finger tips. This is not only the finest hair grower I have ever known, but it prevents the hair from falling out, removes dandruff and scalp humors, darkens streaked, faded gray hair and makes it soft and glossy. The ingredients can be purchased at any drug store at very little cost."

Fresh Asparagus by Mail



Two Pounds and a Half---50c

Large, juicy stalks, tender and sweet, each over seven inches long, tips highly developed and perfectly formed. A springtime message from an old-fashioned garden.

FROM GARDEN TO TABLE

Gathered each evening and packed with moss to prevent bruising; mailed that night and delivered at your door by parcel post, fresh and fragrant, the next morning. Send cash with order. 50 cents a box of 2½ pounds.

J. O. BOOTON, Box 300, Marshallville, Ga.

Taft Speaks at Unveiling Of Butt Memorial Today

Augusta, Ga., April 13.—(Special.)—A party of forty-four members of Temple Noyes lodge of Masons and their wives, from Washington, D. C., arrived here in a special train from Savannah at 6 o'clock, having come to Savannah in a special steamer, to take part tomorrow afternoon in the unveiling of the Archie Butt memorial bridge.

The party was taken at once to the Bon Air, where a reception was held for the visitors by the local Masons and the Butt Memorial association.

At 5 o'clock tomorrow morning the local Masons will compliment the visitors with a barbecue feast at Carmichael's club. At 2 o'clock the Masons will lay the cornerstone of the bridge, all the balance of the structure having been completed.

The unveiling exercises will be fentured by speeches by ex-President Taft and LeRoy W. Herron, of Temple Noyes lodge, of which Major Butt was a member.

SUNDAY SCHOOL PEOPLE HOLD CONVENTION TODAY

Delegates From All Over Georgia to Meet in Milledgeville.

Milledgeville, Ga., April 12.—(Special.)—Every preparation has been made for the meeting of the Georgia Sunday School association, which convenes here Tuesday and remains in session three days.

L. C. Hall, the general chairman of all local preliminaries, has for months been carefully at work with the subcommittees, arranging all the details in connection with the meeting.

The sessions will be held in the new Methodist church, the largest auditorium available. This church building has not been entirely completed and furnished, but in a temporary way it has been fixed so as to accommodate the delegates.

Homes for Delegates.

The entertainment committee has secured homes for the delegates and from the reports that have been coming in there will be in attendance seven or eight hundred. Milledgeville people are expecting a delightful time of it while acting as host for these good people from all over Georgia. They are particularly desirous that the association have a splendid meeting and the delegates a pleasant stay in Milledgeville, and they are endeavoring to arrange and even anticipate every need for the convenience of their guests while here.

Delegations will be sent out to meet all incoming trains to assign the visitors to the homes where they will stay.

Interesting Program.

This meeting will attract many distinguished people here and the program that has been prepared by Dr. Joseph Broughton, president of the association, and Dr. Mell, general secretary, has many splendid features.

The special train for Atlanta Tuesday afternoon for the accommodation of all the delegates from the city and territory, will be held in Milledgeville at 6:30 p. m. and also an extra train will run out from Milledgeville Wednesday night at 10 o'clock, arriving in Atlanta at 2 a. m.

This will be the largest Sunday school gathering ever held in Georgia. The attendance will be almost double any meeting heretofore and the increase in interest on the part of Sunday school workers all over the state in this year's meeting is most marked.

OLDEST RESIDENT OF LAURENS COUNTY DIES AT AGE OF 103

Dublin, Ga., April 13.—(Special.)—James Barlow, of this county, is dead at the age of 103 years. Death came Friday night last at the home of his daughter, Mrs. J. A. Ussery, near Dexter, this county, and his remains were carried to Stuckey, Montgomery county, for interment, Saturday.

He was the oldest resident of Laurens county, but was a native of Washington county. Many years ago, while a boy, he moved to Wilkinson county, where he spent the greater portion of his life. For the past several years, however, he has lived in Laurens county, and since the death of his wife, made his home with Mrs. Ussery, his daughter. His wife died several years ago at the age of 87 years, after they had lived together for more than fifty years. Mr. Barlow is survived by four children. Mrs. G. B. Ward, of Wilkinson county; Mrs. Mary Ann Ussery, of Washington county; A. W. Barlow, of Montgomery county, and Mrs. J. L. Ussery, of Laurens county. He was a Confederate veteran.

WAGONLOAD OF LOOT TAKEN BY BURGLARS

Broman, Ga., April 13.—(Special.)—Burglars entered the store of W. W. Heaton, at Wade, some time during Saturday night and carried away a wagonload of dry goods, groceries and other items. More than thirty pairs of shoes were stolen. There is no clue as to the guilty parties. About a year ago this same establishment was entered, the safe blown and the office badly wrecked, but there were never any arrests made.

DAVID HOUSTON FAVORS NATIONAL PARK SCHEME

A letter from David F. Houston, secretary of agriculture, favoring resolutions recently adopted by the directors of the chamber of commerce requesting the United States government to designate the most suitable parts of the national forest reservation as national parks, and to open them to the people for recreation places, has been received by Walter G. Cooper, president of the chamber.

The resolutions were adopted at the instance of Robert W. Maddox, and were offered to the board by Victor Kriegshaber, vice president of the chamber.

Mr. Houston states that it is his belief that the plan will eventually be carried out, and that the recreation value of these forest places is inestimable.

SCOUTS BLAZE WAY FOR MACON-COLUMBUS ROAD

Macon, Ga., April 12.—(Special.)—Scout cars to blaze the way for the Macon-Columbus highway will leave Macon at 7 o'clock tomorrow morning, stopping in each county en route to confer with county commissioners as to the part each county will take in the building of the highway.

C. H. Neisler, president of the First National bank, at Reynolds; Charles B. Moore, of Junction City, Ga., and Leland J. Henderson, secretary of the Columbus board of trade, reached Macon this afternoon prepared to make the trip. They will be accompanied by Secretary E. R. Hyman, of the Macon Chamber of Commerce.

Mr. Neisler is the man who originated the movement, and he declares it will be possible to cut at least 12 miles off of the present route to Columbus.

"All that has delayed the building of this highway," said Mr. Neisler, "is the bridge over the Flint river. We have raised enough money by private subscription to build this bridge, and the work will start at once. Several of the counties between Macon and Columbus have already started work on their portions of the highway, and there is much enthusiasm all along the route over the plan."

Snowstorm at Montreal.

Montreal, April 12.—Heavy snowfall, a gale and a temperature 10 degrees below freezing made this one of the most unpleasant April days that the province of Quebec has ever known. In this city the storm broke many windows and disabled part of the municipal electric lighting system.

FAMED MORE FOR TANGO THAN FOR SPIRITUALITY

Such Is Rev. A. C. Shuler's Opinion of Macon Society Folks.

Macon, Ga., April 13.—(Special.)—Rev. A. C. Shuler, of Atlanta, who is conducting a revival at the Second Baptist church in this city, does not think much of the spiritual Christianity of Macon people as a whole.

In his address last night he declared that "if Macon were as far-famed for spiritual Christianity as she is for the tango, she would be a bird."

"I have preached a little all over this state," said Mr. Shuler, "and I have been at the business long enough to know a few things about it, and after spending a week in your city and studying conditions at close-range and talking with others who are in a position to know, I make the unqualified assertion that taking your city and churches as a whole you are the deadest crowd spiritually in the Empire state of the south. Why, you haven't got enough religion here to get up a respectable prayer meeting, much less to take the city for God.

"Nobody in my city has ever been impressed with Macon as a spiritual center, but recently we were mightily impressed with her physical endurance when we read in the papers that her 'Smart Set' had held out to tango one whole night."

SHERIFF RE-ELECTED IN FAYETTE PRIMARY

Fayetteville, Ga., April 12.—(Special.)—The primary for the nomination of county officers for Fayette county resulted in the election of the following officers: W. J. Stell, clerk superior court; F. B. Brown, sheriff; C. C. Long, tax collector; W. S. Davis, tax receiver; Jim Walker, treasurer; J. C. Adams, surveyor; Andrew Adams, coroner, and T. J. Kerlin and R. F. Farrar, county commissioners. Stell was renominated for clerk, as were the coroner and the surveyor, but the race for sheriff was a hot and bitterly contested one. Brown, who was re-elected, defeating both his opponents combined, has served the county as sheriff for the past ten years, and has made a fine record in the office.

W. L. PARHAM ATTEMPTS SUICIDE WITH SHOTGUN

Temple, Ga., April 13.—(Special.)—W. L. Parham, a farmer living near here, attempted suicide with a shotgun today. His entire left side was torn out, but it is thought he has a slight chance for recovery. Ill health and the recent loss of his wife is believed to be the cause.

MANDAMUS IS GRANTED AGAINST GRAND JURY

Must Show Cause for Not Hearing Savannah Liquor Cases.

Savannah, Ga., April 13.—(Special.)—In the superior court this morning Judge Walter G. Charlton granted a mandamus against members of the present grand jury to show cause why they should not hear witnesses and make their charges in the cases of I. Wood, J. G. Ellopoles and A. Raudin, who are charged with violation of the prohibition law. He fixed the hearing for April 23.

The judge declined to issue a writ to compel the grand jurors "to diligently inquire and true presents make of the matters in said warrants and indictments contained which have come to their knowledge," etc.

He cut all this out of the original petition, simply requiring the jurors to show cause why they would not hear witnesses and make their findings.

Give a woman a costly lace handkerchief and she is willing to cry if you tell her that Christopher Columbus is dead.

The kind with the natural flavor of the tomato—"keeps" after it is opened

Blue Label Ketchup



Contains only those ingredients Recognized and Endorsed by the U. S. Government,

Roman Scientific Expert Referee Board, National Association State Food and Dairy Commissioners.

Made from red-ripe tomatoes—fresh from the field—combined with pure spices, prepared in cleanly kitchens.

Formula and label unchanged—the Food Law now conforms to our high standard of excellence.

Our kitchens and all of our other departments are always open and visitors are made welcome.

Insist upon goods bearing our name

CURTICE BROTHERS CO., Rochester, N. Y.

Knowledge and Integrity

are two things that must enter into the optical business. Combining these two with high-grade workmanship, careful attention, honest dealings, and the grinding of the greater portion of prescriptions written for glasses by our better oculists, has fully demonstrated the fact that there is something indescribable about the way in which we conduct our business that few opticians have been able to understand. We know when glasses are suited to your eyes, and if you need the service of an oculist we will so advise, but positively will not accept your money without satisfaction from us. Just ask anybody if this is true.

Walter Ballard Optical Co.

85 Peachtree Street, ATLANTA

SPRING FOOTWEAR!

For Men, Boys and Children!

In all of the Popular and Fashionable Leathers

Spring-heel strap slippers for children of all ages—

We are exclusive Atlanta agents for the famous "Little Junior" and Pla-Mate nature shape shoes for boys and children. Complete new line now ready—

Large Girls' Shoes

Low, flat heel, sizes 2½ to 6—all leathers—

MEN'S SHOES!

Latest effects in English last Bal and Blucher low quarters—Broad, flat heels and flexible, resilient soles—

$4, $5, $6, $7 and $8

Our great special $4 line a revelation in shoe values.

Palm Beach—canvas and Buck Oxfords—

$4 and $5

Big line of the popular "Mary Jane" Pumps for Girls
All Sizes---All Leathers

New Apparel for Men

Spring Styles in Amazing Variety!

Men's and Young Men's Suits—many exclusive novelties not seen elsewhere!

The New Hats—Silk Shirts—Neckwear—Hosiery

Eiseman Bros., Inc.

11-13-15-17 Whitehall

Extensive new lines of LUGGAGE. Atlanta Agents Hartman's Wardrobe Trunks—3d Floor

Here's a $2 Shirt That's Nigh Perfect!

Real imported Japanese crepe—hand finished, even to the buttonholes!

In six solid colors—lavender, blue, tan, white, pink, green.

You can't beat it for softness!

You can't beat it for beauty!

And you can't beat it for wear!

See them in our window. Come in and feel them!

You'll buy.

L. C. Adler

116 Peachtree

STEAMSHIPS.

CUNARD
FASTEST STEAMERS IN THE WORLD
Liverpool Service
Via QUEENSTOWN

LUSITANIA . . Apr. 21, 9:00 P. M.
MAURETANIA . Apr. 28, 9:00 P. M.
QUICKEST ROUTE via QUEENSTOWN for LONDON, PARIS, BERLIN, VIENNA.
*Campania, May 5, 4pm *Carmania, Jn 2, 3pm
*Caronia, May 12, 3pm
LUSITANIA May 19 AQUITANIA June 10 10 A. M.
MAURETANIA May 26 MAURETANIA June 16 9 A. M.
*Calls at Queenstown East Bound.

The New Magnificent
"AQUITANIA"
JUNE 10, JULY 1, JULY 22, AUGUST 26.
Great Britain's Largest Ship.
The Embodiment of the Proved Qualities of Size and Speed.
"LUSITANIA" and "MAURETANIA"
As On Sale Apply to Cunard Steamship Practice in Ship Construction.

Mediterranean-Adriatic Service
Madeira, Gibraltar, Genoa, Naples, Patras, Trieste, Fiume. Sailings soon. See itinerary.
SAXONIA...Apr. 21 | IVERNIA....May 7
PANNONIA...Apr. 30 | CARPATHIA...May 19

Round the World Trip, $474.85 and up. Special through rate to Egypt, India, China, Japan, Manila, Australia, New Zealand, South Africa. Write for illustrated, independent tours in Europe, etc.; send for booklet "Cunard."

Agents for PENINSULAR & ORIENTAL STEAM NAVIGATION CO. Frequent sailings for India, China, Japan, Australia. F. & C. steamers NORWEGIAN FJORDS, etc., June 13 and 20, July 11, August 1. Itineraries now ready.

New York Office, 24 State Street, or Local Agents in your city.

Around the World through the Panama Canal

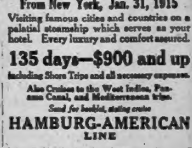

Great CRUISE of 1915

By large Cruising "CLEVELAND" From New York, Jan. 31, 1915

Visiting famous cities and countries on a palatial steamship which serves as your hotel. Every luxury and comfort assured.

135 days—$900 and up
including Shore Trips and all necessary expenses.

Also Cruises to the West Indies, Panama Canal, and Mediterranean trips.

Send for booklet, stating cruise

HAMBURG-AMERICAN LINE

John T. North, 123 Peachtree St.; Rogers B. Vey, Ticket Office Union Station; J. R. Miller & Co., 5 Wall St., Atlanta, Ga.

Going Abroad?

Join this small conducted tour, you will never regret it.

Route—France, Spain, Portugal, Morocco, Algiers, Tunesia, Sicily, Italy, Switzerland, Germany, Holland and England.

Departure from New York, May 23rd.

Duration of tour, 95 days.

For full information address

D. T. E. HUYCK, Organizer
Charlotte, N. C.
or
CHAS. O. DUE CO.
Charleston, S. C.

Inexpensive
EUROPEAN TOURS
Steamship Reservations
ROGERS S. TOY
Agent for all lines
Union Depot Ticket Office
Phone Main 213.

EUROPE
Egypt China Japan
Panama Cuba Bermuda
Summer Cruises to Norway
Make Reservations Now
JOHN M. HORR, Steamship Agent
710 Candler Bldg., Phone Ivy 4004

USEFUL MAP OF GREAT BRITAIN—FREE
Also illustrated book of tours on the GREAT WESTERN RAILWAY OF ENGLAND
T. KATELEY, Gen. Agt., 501 5th Ave., N. Y.

COTTON MARKET HAS QUIET DAY

Considerable Bearish Talk Around the Ring, But Sellers Are Held in Check. Spot Cotton Quiet.

New York, April 13.—With Liverpool still closed, the local cotton market was quiet today. There was considerable bearish talk around the ring, owing to better weather advices from the south, but local sellers were held in check by a continued demand for old crop positions from recent prominent buyers, and apprehensions there will be reopening of Liverpool tomorrow there would be a renewed arbitrage buying of May and July contracts. Weakness in the stock market was accompanied by increased offerings here. Wall street sources in the late trading, however, and the close was steady, at a net decline from 1 to 11 points.

The market opened steady at a decline of one point to an advance of two points, with old crop positions relatively firm on a bullish view of the week-end figures, the extent of the 8 points advance, however, had evidently predisposed some local traders toward a discretionary view of the situation, and favorable weather forecasts inspired considerable realizing, which in turn affected local and southern sources. Most of this was apparently based on the need for liquidation or realizing on cotton carried over the holidays, and, after showing a net loss of about 1 to 5 points, the market steadied on rumors that recent prominent buyers were again taking May and July contracts on a scale down.

Old crop positions rallied to about Thursday's closing prices during the middle of the day, while the new crop sold back to within 3 or 4 points of that level, and there were renewed predictions that May contracts would sell up to the 13-cent level in the near future. In general, however, the more favorable conditions for the new crop movement in the south had made a considerable impression on sentiment, and the late months sold at the lowest level of the day in the late trading. There was nothing in the news reaching here from the south to indicate any change in the spot situation, and the offerings around the local ring were chiefly for new crop delivery.

Spot cotton quiet; middling uplands, 12.30; gulf, 12.60. No sales.

RANGE IN COTTON OPTIONS.

	Range in New York Cotton.				Prev.
	Open	High	Low	Sale	Close.
Apr.	12.68	12.68	12.62	12.62	12.66
May	12.68	12.83	12.63	12.64	12.66
July	12.75	12.90	12.70	12.72	12.73
Aug.	12.75	12.90	12.75	12.74	12.75
Oct.	11.61	11.66	11.61	11.65	11.62
Dec.	11.59	11.69	11.59	11.61	11.60

Closed steady.

	Range in New Orleans Cotton.				Prev.
	Open	High	Low	Sale	Close.
Apr.	12.70	12.72	12.70	12.72	12.75
May	12.75	12.77	12.73	12.75	12.81
July	12.75	12.77	12.68	12.77	12.77
Aug.	12.68	12.68	12.68	12.68	12.71
Oct.	11.70	11.70	11.62	11.66	11.66
Dec.	11.62	11.62	11.62	11.62	11.62

Closed steady.

BONDS.

U. S. 2s, registered 97½
do. 2s, coupon 97½
U. S. 3s, registered 101½
do. 3s, coupon 101½
U. S. 4s, registered 113
do. 4s, coupon 113
Panama 3s, coupon 100½
American Agricultural 5s, bid 100½
American Cotton Oil 5s, offd. 100
American Tel. & Tel. cv. 4½s 99½
American Tobacco 6s 119
Atchison gen. 4s 94
Atlantic Coast Line col. 4s 90
Baltimore & Ohio cv. 4½s 91
Central of Georgia 5s, bid 91
Central Leather 5s 93½
Chesapeake & Ohio cv. 4½s, bid 97½
Chicago, R. & Quincy 4s 87
Chicago, Mil. & St. Paul cv. 4½s 101½
Chicago, R. I. & Pacific R. R. Col. 5s 61
Erie gen. 4s 76
Illinois Central ref. 4s, bid 87
Louisville & Nashville un. 4s 89
Maryland Cas. 5s, adj. inc. 50
Lorillard 5s, bid 100½
Missouri, Kan. & Texas 1st 4s, bid 80
New York Central gen. 3½s, bid 92½
N. Y., N. H. & Hartford cv. 6s 130½
Norfolk & Western cv. 4½s 102½
Northern Pacific 3s 85
Pennsylvania cv. 3½s (1915) 98½
Reading gen. 4s 93½
Republic Iron & Steel 5s (1940) 91½
St. Louis & San Fran. ref. 4s 70
Seaboard Air Line adj. 5s 39½
Southern Bell Telephone 5s 99½
Southern Pacific col. 4s 88½
Southern Railway 5s 90½
Texas Corp. cv. 6s 108
Texas & Pacific 1st 5s, bid 100
Union Pacific 4s 97½
Virginia-Carolina Chemical 6s 99½

STOCKS.

	High.	Low.	Close.	Prev. Close.
Amal. Copper	67	66¾	66¾	66¾
Am. Agricultural	67	66¾	66¾	66¾
Am. Beet	33¾	33¼	33¼	33¼
Am. Cotton Oil	43¾	43	43¾	43¾
Am. Smelting	72¾	72	72¾	72¾
Am. Sugar	120	119	120	120
Am. Tel. and Tel.	119¾	119¾	119¾	119
Am. Tobacco	230	228	230	230
Atchison	99¾	99¾	99¾	99¾
Atlantic Coast Line				120
B. and O.	93¾	92	93¾	93¾
Brooklyn Rapid Tr.	89¾	89	89¾	89¾
Central Leather	26¾	26¼	26¾	26¾
Chesapeake and Ohio	61¾	61¾	61¾	61¾
Chi. Milwaukee and St. Paul	99¾	99¼	99¾	99¾
Chi. R. I. and Pacific	21¾	21¾	21¾	21¾
Colorado Fuel and Iron	34¾	34¼	34¾	34¾
Consolidated Gas	134¾	134¾	134¾	134¾
Corn Products	11¾	11¾	11¾	11¾
Delaware and Hudson	169	169	169	169
Denver and Rio Grande	14¾	14¾	14¾	14¾
Distillers' Securities	31	31	31	31
Erie	29¾	29¾	29¾	29¾
General Electric	142¾	142¾	142¾	142¾
Great Northern, pfd.	124¾	123¾	124¾	124¾
Illinois Central	110¾	110¾	110¾	110¾
International Harvester, pfd.	61	61	61	60¾
Kan. City Southern	23¾	23¾	23¾	23¾
Lehigh Valley	144¾	143¾	143¾	144¾
L. and N.	122¾	122¾	122¾	122¾
Lorillard Co.	11	11	11	11
Mo., Kan. and Texas	15¾	15¾	15¾	15¾
Missouri Pacific	24¾	24¾	24¾	24¾
N. Y. Centrals	94¾	94¾	94¾	94¾
N. Y. Central	85¾	85	85¾	85¾
N. Y., N. H. and H.	65¾	65¾	65¾	65¾
Nor. Pac.	111¾	111¾	111¾	111¾
Northern Pacific	111¾	111¾	111¾	111¾
Pennsylvania	113¾	113¾	113¾	113¾
Reading	166¾	166¾	166¾	166¾
Rep. Iron and Steel	31¾	31¾	31¾	31¾
do. pfd.	94¾	94¾	94¾	94¾
Texas and Pacific	15¾	15¾	15¾	15¾
Texas Corp.	43¾	43¾	43¾	43¾
Union Pacific	159¾	159¾	159¾	159¾
U. S. Steel	60¾	60¾	60¾	60¾
do. pfd.	119¾	119¾	119¾	119¾
Utah Copper	49¾	49¾	49¾	49¾
Va.-Carolina Chem.				30
do. pfd.	39¾	39¾	39¾	39¾
Western Union	63¾	63¾	63¾	63¾

Total sales for day, 242,900 shares.

ATLANTA QUOTATIONS

(Corrected by Fidelity Fruit and Produce Company, 12 Peachtree Place.)

BARREL APPLES—
Baldwins $4.50
Ben Davis 4.50
Mixed 4.00
Winesap 5.00
BANANAS, red Spanish ..... $2.00@2.25
Alaska 2.50
FLORIDA ORANGES, fancy ..... $4.00@4.50
FANCY GRAPEFRUIT ..... $3.75@4.00
Lemons, fancy ..... $3.50@4.00
Limes 1.00
ONIONS, red, bag ..... $2.00@2.25
White 2.50
CABBAGE, crate ..... $1.50@2.00
CELERY, dozen ..... 75@90c
PEPPERS, green, crate ..... $2.00@2.50
POTATOES, red, bushel $1.90
White, bushel 1.90
LEMONS, box ..... $3.50@3.75
TOMATOES, fancy, crate ..... $2.75@3.00
CUCUMBERS 75c
LETTUCE, crate ..... $2.00@2.50
SQUASH, yellow ..... $2.50@3.00
White 2.50
PEPPER, 4-basket, crate ..... $2.00@2.50
OKRA, 4-basket, crate ..... $2.00@2.50
SWEET POTATOES, washed ..... $1.60@1.75
CAULIFLOWER, dozen ..... $1.00@1.25
ENGLISH PEAS 25c
STRAWBERRIES 25c

POULTRY AND EGGS.

Hens, lb. 15c
Fryers, pound 15c
Roosters 10c
Ducks, pound 20c

GROCERIES.

(Corrected by Ladd-Kenney Company.)

Axle Grease—Diamond, $1.75; No. 1 Mica, $2.25; Imperial, $2.50.
Beans—Lima, 7½; navy, 3½@5.
Bluing—Arctic, 2 oz., $1.
Jelly—$6-lb. pails, $1.35; 5-oz., $2.70.
Mince Meat—Bulk, 8½c; choice, 10c.
Salt—$5-lb. bags, 55c; ice cream, 80c; Granocrystal, 80c; No. 3 barrels, $2.35.
Arm and Hammer Soda, $2.05; keg soda, 5½; Royal Baking Powder, 1-lb., $6.00; ½-lb., $3.00; Horsford's, $4.50; Good Luck, $2.25; Rumford, $3.50; Rider, $1.80.
Beans—Lima, 7½; navy, $2.65.
Lard—Pure, 10½.
Jelly—$6-lb. pails, $1.35; 5-oz., $2.70.
Sugar—Domino, 5½c; cheese, 15

Southern, American And National Open "PLAY BALL" Vols Play Crackers In the Local Opener

HUNT TOO STRONG FOR THE JACKETS

Hunt's masterful twirling, coupled with extra good hitting by his teammates, was too much for the Tech Yellow Jackets yesterday afternoon. The final count was Mercer 4, Tech 0.

Hunt twirled one of the best games seen at Grant Field this year. He gave up but five bingles and fanned twelve men.

Cowart led the batters of both teams with three safe swats.

Mercer fielded exceptionally well, not making an error during the game.

Sixty-did nice work around first base, handling twenty chances without an error.

The Box Score.

TECH—	ab.	r.	h.	po.	a.	e.
Wooten, ss.	3	0	0	0	5	0
T. Montague, 2b.	3	0	1	0	1	0
Burr, c.	3	0	1	8	3	0
Witherington, c.	1	0	0	2	0	0
Pound, rf., lf.	4	0	1	0	0	0
Johnson, lf.	3	0	0	2	0	0
Hill, 2b.	2	0	0	2	4	0
E. Montague, cf.	3	0	0	2	0	0
Pitts, p.	1	0	0	0	2	0
Poland, rf.	3	0	0	0	0	0
Shaw, p.	1	0	0	0	1	0
Jordan, p.	1	0	1	0	2	0
*Malone	1	0	0	0	0	0
Totals	31	0	5	27	16	2

MERCER—	ab.	r.	h.	po.	a.	e.
Cochran, ss.	5	2	2	1	3	0
Rame, cf.	4	2	1	1	0	0
Gibson, lf.	4	0	1	1	0	0
Grace, 2b.	4	0	1	4	4	0
Clements, c.	4	0	1	10	1	0
Cowart, rf.	5	2	3	1	0	0
Farmer, 3b.	4	1	1	1	3	0
Willis, 1b.	4	0	1	10	0	0
Hunt, p.	4	0	1	0	2	0
Totals	37	6	10	27	14	0

*Malone hit for Hill in ninth.

Score by innings: R. H. E.
Mercer . . . . . 100 140 20—8 10 0
Tech . . . . . 000 000 (0—0 5 2

Summary—Two-base hits: Cowart; double play: Hill to Burr; innings pitched by Pitts 5, by Hunt 1, by Shaw 1, by Jordan 3; struck out, by Pitts 1, by Hunt 12, by Shaw 1; bases on balls, off Pitts 2, off Hunt 1, off Shaw 1; sacrifice hit, Gibson; stolen bases, Grace 3, Wooten; hit by pitched ball, by Hunt (Wooten), by Pitts (Sams, Gibson), by Shaw (Farmer). Time, 1:49. Umpire, Castro.

CRACKERS WIN FINAL GAME FROM AGOGAS

In the final exhibition game of the season, the Atlanta Crackers defeated the Agogas Monday afternoon by the count of 14 to 1. The game was a listless affair, the only feature being the numerous times the Crackers hit the ball and sent men across the rubber.

Dewberry, who went in to pitch for the Agogas in the fifth inning, twirled nine ball for five innings, not allowing the Crackers a run after that time.

The batteries of the two teams were: Atlanta, Kissinger and Moreland; Agogas, Kelpea, Dewberry and Lowry and Weaver.

SCRIBES' GOLF.

The first round in the two flights of the newspaper golf tournament at the Capital City Country club has been completed.

Here are the matches that were not previously announced:

FIRST FLIGHT.

Forbes defeated Clarke, 7 up and 5 to play.

Second Round.

Baskerville defeated Small, 6 up and 5 to play.

SECOND FLIGHT.

Price defeated Paschal by default.

Second Round.

Jemison defeated Harris, 6 up and 4 to play.

Handsome Score Book Will Be Ready for the Opener; Latest Dope, Many Prizes

The score books that will be used at the ball park this season are off the press and will be ready for use at the opening game this afternoon.

The book is the prettiest that has ever been gotten out by the local baseball association, printed in two colors.

The complete Southern league records are contained in the book, all the way back to the beginning to the league. The picture of the team manager is carried, and on the front page, Manager Smith and Harry Welchonce, the team's captain, smile at the fans.

Among the prizes offered to players and fans alike are the following:

The baseball association offers $50 in trade with any of the advertisers in the book for the fan who guesses nearest the 1914 paid attendance for the season. Every book entitles you to a guess. Contest closes August 1.

Hawkes, optician, offers a prize for the attendance guess. Choice $10.00 pearl opera glasses, $10 gold glasses or $10 Eastman kodak. Contest closes September 1.

The books are all numbered differently each day. Each day one of the book numbers will be posted on score board after the sixth inning and fan holding that book will be given a grand stand ticket to the next game by presenting the book at the box office.

The English Woolen Mills will give three prizes: $25.00 suit to Atlanta player starting on a triple play. 2. $25 suit to the Atlanta player who cleans the bases, man on ball with a hit. 3. $5 pair of pants for every home run made by Atlanta player.

Etowah Barber Shop "Round Up," including everything in the shop for a home run.

Montgomery Billiard Parlor, twenty gallons of pool for Atlanta player on three-bagger, and 5 for a two-bagger.

GEORGIA DEFEATS ILLINOIS 2 TO 1

Athens, Ga., April 13.—(Special.)—The University of Georgia baseball nine won a closely-contested baseball game from the University of Illinois Monday afternoon, by the score of 2 to 1.

The game was a featureless, slowly-played exhibition, the only real class of the day being shown by the opposing pitchers, who twirled first-class ball. Sam Armistead, ex-Boys' High school star, caught his first college contest, and, if his work behind the plate in his pristine appearance proves a true augury to his future work, he is destined to become one of the best collegiate receivers in the south.

Hitchcock and Gunkel twirled a nice article of ball, the former striking out nine men and allowing four hits, while the latter fanned seven and was touched for five bingles.

Score by innings: R. H. E.
Illinois. . . . . 000 100 000—1 4 5
Georgia . . . . . 000 110 00x—2 7 2
Batteries—Gunkel and Bradley; Hitchcock and Armistead. Time, 2:45. Umpire, Brown.

G. M. C. WINS FIRST GAME FROM GORDON

Barnesville, Ga., April 13.—(Special.) In the first game of the prep championship series, G. M. C. defeated Gordon by the score of 4 to 6.

The errors of the home team, coupled with the long hits of G. M. C., were responsible for the defeat.

Camp, of the visitors, pitched good, steady ball except in the eighth, when the locals hit for three successive singles, which, coupled with an error, netted Gordon three runs.

David hit hard for the visitors, getting a single and triple. Ellison hit a lucky home run in the seventh, the ball taking an ugly bound over center fielder's head. For the home boys, Kingery played a star game, handling six chances without a bobble. He also starred at the bat with two slashing singles out of three times up.

The same teams line-up for the second fray tomorrow, with Maxey, of Gordon, officiating. Greening, of G. M. C.

Score by innings: R. H. E.
Gordon . . . . . 000 100 020—3 7 2
G. M. C. . . . . 102 020 10x—4 8 2

Batteries—Dozier and Monahan; Camp and Ellison. Time 1:55. Umpire, Reviere.

Grammar League Games

The games scheduled to be played by the local Grammar league today are as follows:

North Side.

Edgewood v. Oakland at S. W. Piedmont.

South Side.

Tenth v. Davis at S. E. Piedmont.
Boulevard v. Ivy at S. E. Piedmont.

Lenth Side.

Formwalt v. Peeples at Grant park.
Fraser v. Hill at Brisbine.
Battle Hill v. Walker at Brisbine.

Prep League Games

The Atlanta Prep School league will play its fourth round of games today. Here is the schedule:

G. M. A. at Stone Mountain.
Donald Fraser at Tech High.
Peacock at Boys' High.

PROFILE



Scarf slide space and lock front

Lion Collars
Clothcraft Product
UNITED SHIRT & COLLAR CO. TROY N.Y.

Panamas Cleaned, Best Work. BUSSEY, "The old hat man" 82½ Whitehall.



YESTERDAY'S RESULTS

South Atlantic League.
Charleston 9, Augusta 8.
Columbus 2, Macon 2.
Jacksonville 4, Albany 0.
Columbus 3, Savannah 2.

Federal League.
Baltimore 3, Buffalo 2.

Texas League.
Waco 6, Fort Worth 7.
Austin 6, Dallas 2.
Beaumont 5, San Antonio 5.
Galveston 7, Houston 6.

STANDING OF CLUBS

Federal League.

CLUBS.	Won.	Lost.	P.C.
Baltimore.	1	0	1.000
Buffalo	1	1	.500
Kansas City	0	0	.000
Pittsburg	0	0	.000
Brooklyn	0	0	.000
Chicago	0	0	.000
St. Louis	0	0	.000
Indianapolis	0	0	.000

South Atlantic League.

CLUBS.	Won.	Lost.	P.C.
Jacksonville	2	1	.833
Columbia	2	1	.667
Columbus	2	1	.667
Savannah	2	2	.571
Charleston	1	2	.333
Albany	1	2	.333
Augusta	1	2	.333
Macon	0	2	.000

Willard Knocks Out Daly.

Buffalo, N. Y. April 13.—Jess Willard, of Kansas, tonight knocked out Dan Daly, of New Castle, Pa., in the ninth round of a ten-round match here. With the exception of one round Willard showed to advantage. Willard weighed 236 pounds and Daly 207.

SOUTH ATLANTIC

Gamecocks 3, Indians 2.

Columbia, S. C., April 13.—Columbia defeated Savannah here today 3 to 2, using three pitchers. Thacksam was relieved in the seventh on account of wildness. Green pitched well, but was struck on the hand by a line drive in the eighth and was succeeded by Lowry. Osteen's hitting and Mayer's fielding featured.

Score by innings: R. H. E.
Savannah. . . . . 200 000 000—2 8 3
Columbia. . . . . 000 000 03x—3 7 1
Batteries: Killingsworth and Smith; Thacksam, Green, Lowry and Braun. Time, 1:55. Umpire, Rivers.

Gulls 5, Tourists 4.

Augusta, Ga., April 13.—Effective pitching of Eldridge and a strong rally all around by the visitors in the seventh, won the game for Charleston today. The heavy hitters could not get Eldridge. Benson squeezed a three-bagger hit into a home run in the fourth.

Score by innings: R. H. E.
Charleston . . . . 000 100 301—5 6 2
Augusta. . . . . 100 000 000—4 7 1
Batteries—Eldridge and Marshall; Neyenhouse and Wheat. Time 1:56. Umpire, Vitter.

SCOUTS 6, BABIES 0;
JOHNSON HURLS NO-HIT

Jacksonville, Fla., April 13.—Frank Johnson pitched a no-hit, no-run game against the Albany Babies here today, shutting them out without the semblance of a hit. Johnson only yielded one pass and only seven visitors got beyond second base during the contest. The locals hit the ball hard and had no trouble in keeping their six runs.

Score by innings: R. H. E.
Albany . . . . 000 000 000—0 0 1
Jacksonville . . .102 000 02*—6 10 1

Batteries—Morrow, Wiley and Wells; Johnson and Cueto. Time, 1:35. Umpire, Pendar.

Peaches 2, Foxes 2.

Columbus, Ga., April 13.—Macon and Columbus played a 2 to 2 tie here this afternoon. Macon scored in the fatal last half of the seventh. Macon entered the game in the seventh, by Bowden's home run, and McCormick, first man up for Columbus, singled in this inning when the game was called on account of darkness.

Score by innings: R. H. E.
Macon . . . . . 000 002 000—2 6 1
Columbus . . . . . 000 020—2 7 1

Batteries—Villanova and Bowden; McCormick and Kimball. Time, 1:20. Umpire, Lauson.

FEDERAL LEAGUE

Baltimore 3, Buffalo 2.

Baltimore, Md., April 13.—Not since the Baltimore Orioles captured three National league pennants has such a crowd witnessed a game of baseball in this city as today saw the Baltimore club, of the Federal league, defeat Buffalo, 3 to 2. Four hours before the game began there were 9,000 persons waiting and it is estimated that more than 25,000 were within the inclosure when Mayor James H. Preston threw the ball into the diamond.

Though there were numerous errors, the game abounded in brilliant plays. Jack Quinn pitched consistent ball for the locals and with perfect support probably would have shut out the visitors. President Gilmore, of the Federal league, saw the game.

Score by innings: R. H. E.
Baltimore . . . . 000 300 00x—3 7 5
Buffalo . . . . . 000 200 000—2 6 2
Batteries: Quinn and Jackiltsch; Moore, Knapp and Blair.

COLLEGE GAMES

Cumberland 2, Sewanee 8.

Sewanee, Tenn., April 13.—(Special.) Cumberland university won the first game of the series with Sewanee this afternoon in a closely played game by the score of 2 to 0.

Bohannon pulled a splendid game for the visitors, holding the Tigers down to three hits and striking out eight.

Walker also twirled good ball, but errors allowed the visitors to score.

Upsher stopped one of Walker's fast shoots with his head in the fourth inning and was forced to retire.

Score by innings: R. H. E.
Cumberland . . . . 001 001 000—2 3 4
Sewanee . . . . . 000 000 00*—0 3 4

Batteries: Bohannon and Upsher and Lowrey; Walker and Dinkins.

V. P. I. 14, V. M. I. 4.

Roanoke, Va., April 13.—Virginia Polytechnic Institute defeated today the Virginia Military Institute here in baseball, 14 to 4.

Virginia 8, Yale 5.

Charlottesville, Va., April 13.—Virginia won from Yale on the diamond again today, 8 to 5, making two straight. Home run drives were made by White, of Virginia, and Vaughn, of Yale. Fast fielding by Captain Neff and Word, of Virginia, and a running catch by Middlebrook, of Yale, featured the game.

Score by innings: R. H. E.
Yale . . . . . 010 010 210—5 11 2
Virginia . . . . . 202 010 02x—8 7 2
Batteries: Gile and Hunter; James and Green.

Alabama 5, Tulane 2.

Tuscaloosa, Ala., April 13.—University of Alabama won a closely-played game from Tulane university (this afternoon, score 5 to 2. Both Smith and Trigg pitched fine ball, but bunched hits in two innings caused the defeat of the Louisianians. Aycock, of Tulane, hit a home run.

Score: R. H. E.
Tulane 2 6 2
Alabama 5 7 2
Batteries: Smith and Wells; Trigg and Brown.

At Raleigh, N. C.—North Carolina A. & M. 11, Wake Forest College 5.

At Greensboro, N. C.—Guilford college 4, University of North Carolina 1.

At Bristol, Va.—Toronto Internationals 10, King college 5.

At Austin, Texas—University of Texas 7, Baylor university 6.

At Roanoke, Va.—V. P. I. 14, V. M. I. 4.

At Roanoke, Va.—Roanoke (Virginia league) 11, V. P. I. 1.

FOURTEEN VOLS ARRIVE TODAY

By Paul W. Trammell.

Nashville, Tenn., April 13.—(Special.)—Accompanied by a small delegation of loyal fans, the Vols, under the guiding wing of Manager Schwartz and Secretary-Treasurer Hailey, left here tonight at 5:30 o'clock for Atlanta, to mingle with Billy Smith's champion Crackers on the morrow, in the initial struggle toward the 1914 flag.

The players making the trip are King, Williams, Callahan, Sloan, Hemingway, Schwartz, Lindsay, Smith, Moss, Bergen, Boland, Rogers, Bridges and McCabe.

The batting order for the first game, as announced by Manager Schwartz today, will be as follows: King, left field; Williams, second base; Callahan, center field; Sloan, right field; Hemingway, third base; Schwartz, first base; Lindsay, shortstop; Smith, catcher; Moss, pitcher.

Infielder Otto Williams, who has been threatening to hold out for a larger salary, has signed with Manager Schwartz that he will join the Vols in Atlanta, Tuesday. And, with Manager Schwartz occupying the first bag, the Vol infield is complete.

The past week was devoted to stiff training. Despite the biting weather, Manager Schwartz has been going out with his gang of youngsters and putting them through a series of gruelling work-outs.

The pitching staff of the Vols is in especially good condition, and Forrest More, who will open against the Crackers tomorrow, is ready to ascend the twirling hill and come as near as possible trimming the champs.

Bert Shipman, the utility outfielder who has been used in left field for the past few weeks, was left behind when the team left for Atlanta. Manager Schwartz carrying Bert King along to occupy the left-gardening position.

MAJORS ARE READY FOR OPENING GUN

New York, April 13.—Granted favorable weather conditions the sixteen clubs composing the National and American leagues will open the 1914 baseball season tomorrow afternoon. The familiar slogan, "Play ball," will ring out around the circuit and another six months of America's national sport inaugurated. With hardly a break the clubs will struggle for supremacy in the two leagues and the ultimate battle royal for the title of the world's series in October between the pennant winning clubs of the two organizations.

The present season will mark the third consecutive year of the Federal league and the fourteenth in the American league. National league history dates back to the spring of 1876 and during the ensuing years thirty-eight pennants have been won by eight clubs. Chicago leads with ten championships to its credit. Boston and end with eight and New York third position in the standing accounted for four, Brooklyn three, Baltimore three, Providence two and Detroit one. Since the American league was born in 1900 fourteen championships have been won, the Philadelphia club secured five, Boston three, Chicago three and Detroit three. During the past winter many changes have occurred in the ranks of the big circuits. The Federal league secured from the older organizations a number of veterans and promising recruit players in its efforts to establish itself as a contender for baseball patronage. Several sensational trades and the appointment of new managers also caused decided changes in the combinations of various clubs. The National league was particularly active in this respect, the changes beginning with the selection of a new president in the person of John K. Tener and extending down through the ranks of owners, managers and players.

The American association also opens its season today.

Today's Batting Orders

NASHVILLE V. ATLANTA.

NASHVILLE.	ATLANTA.
King, lf.	McConnell, 2b.
Williams, 2b.	Jennings, ss.
Callahan, cf.	Welchonce, cf.
Sloan, rf.	Long, lf.
Hemingway, 3b.	Flanagan, 1b.
Schwartz, 1b.	Flanagan, rf.
Lindsay, ss.	Lynch, 3b.
Smith, c.	Dunn, c.
More, p.	Dent, p.

NEW ORLEANS V. MONTGOMERY.

NEW ORLEANS.	MONTGOMERY.
Hobbs, lf.	Holly, lf.
Starr, 2b.	H. Baker, 2b.
Hendryx, cf.	Daley, lf.
Northern, rf.	Elwert, 3b.
Burns, lf.	McDowell, rf.
Lindsay, 2b.	Jantzen, cf.
Knaupp, ss.	Snedecor, lb.
Adams, c.	Kleinow, c.
Bagby, p.	Nelson, p.

MOBILE V. BIRMINGHAM.

MOBILE.	BIRMINGHAM.
Tepe, ss.	McDonald, 2b.
O'Dell, 3b.	Marcan, 3b.
Perry, 2b.	Magee, lf.
Lord, cf.	Knissley, rf.
Calhoun, lb.	McBride, cf.
Clark, lf.	Covington, lb.
Miller, rf.	Dilgen, ss.
Schmidt, c.	Ellam, ss.
Hogg, p.	Hargrove, p.

MEMPHIS V. CHATTANOOGA.

MEMPHIS.	CHATTANOOGA.
Duggan, lf.	Johnston, lf.
Coyle, rf.	Coyle, 1b.
Love, c.	Jacobson, cf.
Stark, 3b.	McCormick, rf.
Shanley, ss.	Baisnl, ss.
Mullen, 2b.	Flick, c.
Danckle, 1b.	Graff, 3b.
Schiels, c.	Street, p.
Leibhardt, p.	Kroh, p.

MANAGERS.

ATLANTA—Bill Smith.
Nashville—Bill Schwartz.
Memphis—Mike Finn.
Chattanooga—Harry McCormick.
Birmingham—Clady Molesworth.
Montgomery—Bobby Gilks.
Mobile—Bris Lord.
New Orleans—Johnny Dobbs.

FORMER WINNERS.

1901—Nashville.
1902—Nashville.
1903—Memphis.
1904—Memphis.
1905—New Orleans.
1906—Birmingham.
1907—Atlanta.
1908—Nashville.
1909—Atlanta.
1910—New Orleans.
1911—New Orleans.
1912—Birmingham.
1913—Atlanta.
1914—? ? ? ? ?

Langford v. Cotton.

Chattanooga, Tenn., April 13.—(Special.)—Sam Langford and Kid Cotton, the negro heavyweights, will meet in a 10-round bout here Wednesday night.

ATLANTA CLOSES FOR FIRST GAME

Continued From Page One.

the first Nashville batter that faces him.

Then Elliott Dent will assume charge and endeavor to twirl the Crackers to victory in the first battle with a regular foe. Ed scored four victories during the exhibition season, and intends to keep up his winning streak.

What it takes to win the opening day attendance trophy Atlanta has got. That's our slogan for today, but its strictly up to every one to get behind that slogan and make it stick.

There is a condition this year, however, that did not exist last year, and which must be met in order for Atlanta to win the opening day attendance trophy.

The cities that open away from home today will open at home next Saturday. These cities, New Orleans, Memphis, Mobile and Nashville, will, therefore, have a decided advantage over Atlanta, Birmingham, Chattanooga and Montgomery.

Of the cities that open today, Birmingham is the one that will bear the hardest hitting. This is the city that Atlanta must defeat to win the prize.

AD MEN WILL STAGE
PARADE BEFORE GAME

The ad men, with their slogan "Patronize absolutely," have been working faithfully for several days to win the attendance trophy for the Atlanta club, their luncheon last Thursday at the Ansley hotel appointed the committees which went right to work interesting all the ad men in town and other fans.

Their first move was to buy printed banners, with the slogan "Atlanta Always Ahead." These banners have been stretched across Peachtree and other streets, to remind every one of their duty today.

By associating with the chamber of commerce and the Atlanta Automobile and Accessory association, they made arrangements for a monster parade this afternoon before the game.

Some of the local automobile dealers have furnished cars and big auto trucks to carry their members to the park in a body, and men that own cars will be in line, and every other automobile owner in the city is invited to join in the parade.

The ad men, their trucks and autos will assemble at Johnson-Carpenter company at 1:30 o'clock sharp. From there the parade will wend its way through all the principal streets of the town before going to the ball park.

Harry Schlesinger's "Uneeda" candy baseball confection will be thrown around during the parade, the ad men having purchased one each thousand of this delightful confection.

With the arrangements on the trucks, megaphones, hand pennants and many noise-producing instruments, the ad men will be there, and will let every one know it.

ATLANTA WILL CLOSE TODAY
FOR THE OPENING CONTEST

Every class of business in Atlanta will be well represented when the opener announces "Play ball" and calls play ball. Practically every wholesale house in the city will close early at the game, and retailers have agreed to close up this afternoon.

Harry Schlesinger and his "Hello People" were the first to get in line, they will attend in a body and will probably be in the automobile parade.

Others followed along rapidly, the chamber of commerce getting advices from most of their members that they would be on hand or would allow as many of their clerks to attend as possible.

A complete list of the merchants who will close is not available, but a partial list is given herewith:

Harry L. Schlesinger, Chamber of Commerce, Georgia Hickory and Pecan company, the Lowry National bank, Fourth National bank, Third National bank, American National bank, Atlanta Trust company, Granville-Spalding company, John Silvey & Co., J. N. Hirsch & Co., Law Bros. company, Cole Book store, J. Elsemon & Son, Bloch Bros., Siegmeister Bros., Wilder Manufacturing company, Realty promoters throughout the city consider the auction sale of Oglethorpe Park lots yesterday to have been unusually successful.

Almost $21,000 was realized from the sale of only a few choice home lots, which had been hurriedly graded and prepared in order to meet the rapid demands that have been flooding the offices of Edwin P. Ansley, the master promoter whose brains have been behind the Oglethorpe Park deal.

Approximately 1,000 prospects gathered at the scene of the auction. Bidding was spirited and rapid. Many more lots could have been disposed of easily, promoters of the property say, had they been ready for sale.

Future sales will be conducted from the Ansley office, yesterday's auction will be the last.

"We realized more than ever the enormous demand for Oglethorpe Park investments when a portion of the property went on auction Monday," Mr. Ansley said last night to a reporter for The Constitution. "We held the auction and prepared the few lots in order to supply the demand that was increasing day by day, and were surprised at the results, although we felt at the outset that the demand would be great.

"Atlantans who are investing in real estate are realizing the value of their holdings in the suburbs of the north side. This section is developing phenomenally, and it was for this reason that I took hold of the Oglethorpe Park territory.

"The city dweller who can afford a suburban home is acquiring suburban property as rapidly as possible. Everywhere he is in the vicinity to draw home lovers from the smoke and noise of the city to the freshness and freedom of the suburbs. This—with the section's superb natural advantages—is accountable for the wonderful success Oglethorpe Park is already beginning to experience.

"I have seen this project bound into prosperity even more rapidly than I had anticipated, and my prediction of the growth and striding progress of the north side suburbs, which are fast becoming the best in the south, are being realized."

Other sales of Oglethorpe Park plats will be announced from day to day by the Ansley office, which has developed some of the most successful realty projects in Atlanta's history, including Ansley Park.

The following persons invested in lots at Oglethorpe Park Monday:

Charles S. Transon, $1,250; W. Brown, $1,145; Dr. William P. Nicolson (two lots), $750 and $800; Mrs. R. W. Neal, $1,500; A. D. Loyless, $2,000; C. W. Lane, $843; Mrs. M. Jones, $775; Mrs. R. L. Haire, $1,050; W. E. Loftis, $1,000; Knox Thomas, $1,050; Roby Robinson (three lots), $2,000, $2,000 and $1,700; George L. Lee (four lots), $2,000, $2,000, $2,000 and $2,000; Mrs. F. McBroom (two lots), $1,000 and $1,575; George McCarty, Jr., $2,475.

The auction was conducted by Steve R. Johnston.

Oglethorpe Park Auction Sale Proves Unusually Successful; Lots Bring Splendid Prices

EDDIE BLACK AND CO. TO ATTEND OPENING

The Bijou theater will not hold the accustomed matinee today, Eddie Black, who has been playing stock there all this season, calling it off in order that his entire company could journey out to the Cracker-Vol game this afternoon.

The entire company of the Black troup will journey out to Poncey park in a big auto, accompanied by a band, which will be directed by George Hoffman, musical director of the Bijou.

Eagles and Drum Corps Will Attend the Game And Root for Crackers

The Eagles' club officials announced last night that the club would close between the hours of 2:30 and 5:30 o'clock this afternoon and all the members will attend the ball game.

The drum corps will lead the Eagles in an automobile parade en route to the grounds and will furnish plenty of noise during the game.

The drum corps is the pride of the Order of Eagles and are expected to make an impressive showing this afternoon.

PROMINENT FINANCIERS ATTEND BANK MEETINGS

A party of prominent bankers left Atlanta last night in a private car for Macon to make a tour of the cities at which the group meetings of the Georgia Bankers' association are being held this week.

These meetings are being held as preliminary conventions to the state meeting of bankers which will take place May 19 and 20, and are as follows: Group 1, at Brunswick today; Group 2, at Macon Wednesday; Group 3, at Thomson Thursday; Group 5, at Atlanta Friday, and Group 4, at Columbus, March April 21st.

The bankers who left Atlanta last night are A. H. Titus, of the National City bank, New York, the largest bank in the world; J. P. Roach, American National Bank, Kansas City, Mo.; R. M. Thompson, Mutual Alliance Trust company, New York; F. J. Abbot, National Park bank, New York; Carl Coonley, Coal and Iron National bank, New York; R. H. Stevens, National Iron bank, New York; J. P. Doolan, Hibernia bank, Savannah; W. P. Augustus, Merchants' National bank, Savannah; L. G. Council, Planters' bank, Americus; Joseph W. Ford, Third National bank, Atlanta; Stewart McGinty, Fourth National bank, Atlanta; W. W. Martin, Lowry National bank, Atlanta; C. H. Lewis, Central Bank and Trust company, Central bank, Atlanta; Atlanta National bank, Atlanta; William A. Blalock, Citizens National bank, Atlanta; R. P. Maddox, American National bank, Atlanta, and Haynes McFadden, secretary of the Georgia Bankers' association, Atlanta.

These bankers will go to the Florida-Georgia baseball game at Jacksonville today.

Byck Bros. company, Hightower Hardware company, Forrest & George Adair, Elkin-Goldsmith sanitarium, S. L. Adams company, Ridley-Williamson-Wyatt company, Byrd Printing company, G. P. Limbaugh, R. G. Cochran company, Etowah Barber shop, Dougherty-Little-Redwine company, King Hardware company, Atlanta, Birmingham and Atlantic railroad, Louisville and Nashville, Rural Free, Southern Rural Press, Southern Rural Press, Southern Rurallist, General Electric company.

PLENTY OF NOISE SURE;
HORNS AND BELLS OUT

That there will be plenty of noise is certain. The fans have bought megaphones, horns and bells. Enterprising merchants have distributed noise-making devices with their ads printed on them.

A big brass band will be on hand to add to the noise-making at the game and will be in the ad men's parade down town.

In closing, let's remind you that today is the big day baseballically speaking in Atlanta. Be close up your shop, go to the game and take your employees with you.

Play ball!

state convention at Lakeland on the 24th of April; to the Mississippi convention on May 5th; to the Georgia convention on May 8th, and thence to the Alabama convention May 12th.

The chairmen of the Georgia group meetings are as follows: Group 1, Dr. J. T. Culpepper, of Thomasville; Group 2, Charles R. Lewis, of Macon; Group 3, J. T. Neal, of Thomson; Group 5, Carl H. Fry, of Atlanta, and Group 4, A. R. Hale, of Columbus. Elections will be held at each group meeting, and the new officers will form a list of members of the executive council of the Georgia Bankers' association.

GOOD BOXERS SECURED FOR GRANT BENEFIT

Terry Nelson, Battling Kelly, Eddie Hanlon, Walter Monahan, Kid Cotton, Battling Sheppard, Young Nelson, Kid Underwood and "Stumpy" Goodwin are some of the local talent that have been secured by Chunt Lou Castro for his benefit bout at the Orpheum theater tonight.

This benefit will be held for the sister of Jimmy Grant, who died quite recently in Atlanta, and the entire proceeds of the fray will be sent to the sister in Chicago.

All of the above named boys have signified their willingness to enter the ring tonight for the benefit performance. Besides these, the Count is after some more and will no doubt have the two more boys in the bouts.

Tickets to this benefit are $1, and are now on sale at the Grant Park drug store in Atlanta, or at the box office of the Orpheum. But a ticket whether you buy it ahead or not, thereby helping out a good cause.

"LUCILLE LOVE" VISITS ATLANTA ON MONDAY

"Lucille Love, the Girl of Mystery," has paid her first visit to Atlanta, and she is the most popular visitor this city has had in many a day. First, last and all in story telling in Sunday's Constitution. Those who read the first installment are entranced with the wonderful charm of the story, which will be continued each Sunday.

Monday the first installment of the story was shown in moving pictures at the Savoy and the Alamo No. 1. The picture is probably the most wonderful dramatic production Atlanta has ever seen.

It is estimated that 7,000 people saw the picture in Atlanta Monday. The instalment concludes with a thrilling race between a fast transatlantic liner and an airship, with a villain in the former being pursued by "Lucille Love" in the aeroplane.

Each Sunday the story will be told in The Constitution, and each Monday succeeding a corresponding instalment of the story will be unfolded in realistic pictures at the movie theaters.

Distinctively Individual



FATIMA
TURKISH BLEND
CIGARETTES
Friends tell their friends how good they are.
Liggett & Myers Tobacco Co.
Fatima Coupons can be exchanged for distinctive Gifts



Grant Park Baseball Team Has Arranged a Benefit At White City April 16

To raise funds for the purchase of uniforms and other equipment for their baseball team, the Grant Park baseball club, entrants in the Park Department league pennant, will hold a benefit Thursday, April 16.

The skating rink at White City has been turned over to the boys for that day and night. Tickets will be sold and all the proceeds will go to the team. The tickets can be obtained at all the soft drink stands in the Grant park section. The admission fee will be 25 cents.

COME ON—

Pay the Bet With a

Dismukes Hat

¶ We furnished the stylish hats for today's game. We'll keep up the average all season. Watch us.

Miller Dismukes & Co.

Atlanta's Only Exclusive High-Grade Men's Hat Store

41 Peachtree Street

SLIDE—

And Come to Us for

Paints

TO

"Clean Up and Paint Up"

WITH

The Tripod Paint Co.

37 and 39 N. Pryor St.

Phones: Bell, Main 4710; Atlanta 406

SOME CATCH—

A Spring Suit from

The Percentage Tailors

1/4

Under-Priced

The Percentage Way

Pay Less and Dress Better

TALBOT & CO.

PERCENTAGE TAILORS

121 Peachtree St.

STRIKE TWO—

Francis E. Price

COMMERCIAL

Photographer

ANYTHING

ANYWHERE

ANYTIME

PHONE NIGHT---IVY 5861

DAY---MAIN 5000

Sixth Floor of Constitution Building

TWO DOWN—

"Root" for Atlanta in style and comfort if your suit is made to measure by the

Goldberg Tailoring Co.

(New Ansley Hotel)

86 N. Forsyth

An exclusive showing of splendid fabrics in the richest of Spring patterns. Skilled workmanship. Fit and service guaranteed.

$25 and up.

ROBBER—

Fair Prices and Best Printing—

That's our batting record, and it wins the Printing Pennant every year.

Take down our name and address—you'll need us soon.

Webb & Vary Printing Co.

38½ West Alabama St.

Phone, Main 2405

CALL 'EM—

Listen to Reason

"If I, as a public servant, have measured up to your expectations and have merited your confidence, I ask you to give me your indorsement by your vote. If you believe I am efficient as an official and my experience is of value to you, then it is within your province to retain me in office. My record is known to you and speaks for itself."

A. P. Stewart

STEAL—

Get

BASEBALL RETURNS

at

CHESS'S PLACE

Chess Lagomarsino, Prop.

7 EDGEWOOD AVE. 5 POINTS

Soda Water, Cigars and News

We Send Out Drinks

Phones: Bell M-1445 Atlanta 1368

BEN F. SNOW, Manager

HOME RUN—

JAMES J. RAFTER

REPRESENTING

Fabric Fire Hose Co.

NEW YORK

Southern Manager

623 Equitable Bldg., Atlanta, Ga.

Wax and Para Gum Treated Fire Hose Is the Keynote of Successful Fire Fighting

"PLAY BALL!"

OH! YOU SINGLE—

Dr. W. L. Gilbert

FITTED FOR THE OFFICE

"A business administration of all County affairs"

I will appreciate your support

Dr. W. L. Gilbert

SACRIFICE—

Keep this and carry your Lawn Mowers to The Expert Grinder

Downes

Lawn Mowers repaired and sharpened by experts

O. G. DOWNES

The Gun, Safe, Lock and Key Expert

15 W. Alabama Street

YOU'RE SAFE—

IF YOU VISIT

Hotel Ansley

Rathskeller

TODAY

for baseball lunch 12 M. to 2:30 P. M., where special music will be heard by Hotel Ansley orchestra, assisted by

MISS MAMIE CLYBURN

Soprano Soloist

CAN'T YOU SEE 'EM—

MONEY TO LOAN



W. M. LEWIS & COMPANY

JEWELERS AND BROKERS

301 PETERS BUILDING

Strictly Private

PICK 'EM UP—

PICK 'EM OUT at Black's

Agents for Edwin Clapp Men's Shoes —New models ready

R. C. BLACK

35 WHITEHALL

"27 Years at the Same Stand"

MAIL ORDERS FILLED SAME DAY

OVER THE FENCE—

Everything for Baseball and Golfing In Our Sport Goods Department.

Our stock is absolutely complete and we can outfit you in a hurry

King Hardware Co.

Agents for FAIRBANKS SCALES

53 Peachtree 87 Whitehall

WALLOP IT—

W. F. WESLEY

For Tax Receiver of Fulton County

Only candidate running on salary system platform, which means

Lower Taxation

Deputy, C. W. FURGESON

AFTER THE GAME—

The Candler Restaurant

(Under New Management in Candler Bldg. Basement)

Feeds the winners and consoles the losers. If you have an appetite we'll make a home run in the eating line. We never get caught between the bases—meals here all the time and always the best. Come in today and try the nourishment.

Candler Restaurant

Under New Management

Basement Candler Building

TIED UP—

	7	8	9	10	11	R	H	E
	0	0	0	4				
	2	0	0	4				

C. W MANGUM

Candidate for Re-election for

Sheriff of Fulton County

Your Vote and Influence Appreciated

SAMUEL D. HEWLETT

Campaign Manager

DEPUTIES

J. H. Owen, Chief Deputy.	Pennie Miner
G. H. Brednax	Drew Liddell
W. L. Haygood	T. A. Burdett
J. W. Chambers	R. B. Deavore
J. L. Poindexter	F. L. Hunter
J. T. Golden	Walter Knight
J. M. Suttles	W. B. Roberts
	E. T. Stanley

PRETTY CLOSE—

ASKING for re-election on my past record and reputation.

Sincerely,

A. P. STEWART

Index to Want Advertisements

	Page.	Col.
Auction Sales	12	1
Automobiles	12	2
Bids Wanted	12	3
Bankruptcy Sale	12	3
Board and Rooms	12	1
Business Opportunities	12	7
Business and Mail Order Directory	12	6
Cost-Of Clothing	12	3
Cleaners, Pressers, Etc.	12	6
Cleaning and Dyeing	12	6
Educational	12	4
For Sale—Miscellaneous	12	3
For Sale—Cemetery Lots	12	3
For Rent—Apartments	12	3
For Rent—Desk Space	12	3
For Rent—Houses	12	3
For Rent—Offices	12	3
For Rent—Rooms	12	3
For Rent—Housekeeping Rooms	12	3
For Rent—Stores	12	3
For Rent—Typewriters	12	3
Help Wanted—Male	12	3
Help Wanted—Female	12	3
Help Wanted—Male and Female	12	3
Horses and Vehicles	12	3
Hotels	12	3
Household Goods	12	7
Lost and Found	12	1
Legal Notices	12	4
Medical	12	3
Money to Loan	12	2
Motorcycles and Bicycles	12	2
Music and Musical	12	7
Musical Instruments	12	7
Personal	12	1
Palmistry	12	4
Purchase Money Notes	12	2
Professional Cards	12	1
Railroad Schedules	12	1
Real Estate for Sale	12	3
Real Estate for Sale or Exchange	12	3
Removal Notice	12	1
Seed and Pet Stock	12	3
Situations Wanted—Male	12	3
Situations Wanted—Female	12	3
Stocks and Bonds	12	1
Storage and Warehouse	12	2
Typewriters and Supplies	12	2
Taxicabs	12	3
Wanted—Roommate	12	1
Wanted—Apartments	12	3
Wanted—Board—Rooms	12	1
Wanted—Houses	12	3
Wanted—Miscellaneous	12	3
Wanted—Rooms	12	3
Wanted—Real Estate	12	3
Wanted—Teachers	12	3

LOST AND FOUND

ADVERTISE FOUND ARTICLES. THE LAW, from Georgia Decisions: "A finder of lost goods who, having means of knowing the rightful owner, retain them for the finder's own use or advantage, may, upon conviction thereof, be punished for a simple larceny under the laws of Georgia." "A person who finds lost goods is legally liable to the rightful owner for their proper care while in the finder's possession; and he is legally entitled to be reimbursed for expenses incurred in properly caring for the goods found and also for such time until such expense is paid." Constitution Want Ads find lost property for its owner.

LOST—On last Friday night, silver mesh bag on Rodney's car. Finder please forward it returned to 429 Ormond street. M. 5413-J.

LOST—Purse containing between $100 and $150 and a diamond ring; good reward if found and returned to Mr. Dunlap, Dairy Department, Piedmont Hotel.

LOST—Seaboard Air Line mileage book containing about 900 coupon. Finder please phone Mrs. Lamar, M. 2197. Reward.

LOST—Land deed, 33 Langhorn from Webb to Rogers. Return to 33 Langhorn and receive reward.

LOST—Baby locket and chain; initial H. E. H. Phone Ivy 4506.

LOST—Bunch pearls and small diamonds. Call Ivy 1871-J.

PERSONAL

WANTED—Every reader of this ad to try my wonderful treatment for the hair and complexion; my tonic never fails to remove dandruff, cleanse the scalp and restore hair to natural color. My beautifier removes all blemishes, giving you a perfect complexion, making ugly skin pretty. My reducing tonic, $1 per bottle; beautifier, $3c per bottle. No extra charges for mailing; try it once and use it always. Hattie E. Crosse, Suite 1, 29 N. Broad street, Atlanta, Ga.

FLY SCREENS PRICE A THOMAS.
FLY SCREENS PRICE A THOMAS.
FLY SCREENS PRICE A THOMAS.
FLY SCREENS PRICE A THOMAS.
Office and salesroom 82 N. Pryor. Ivy 4393.

PHRENOLOGIST

MME. BOSWELL, England's greatest phrenologist; tells past, present and future. Call and consult her. Special reading this week 50c. Located in her parlors, corner Auburn avenue and Courtland street.

MOTHERS, DAUGHTERS, ASK ME about military articles for young women's needs. Health and cleanliness demand them. You need them. Mrs. Steen, 2604 Woodlawn, Memphis, Tenn.

WANTED—J. B. Brown's friends to know that he has opened up plumbing business at 107 S. Forsyth street; number of phone changed to Main 3525. Res. phone, Ivy 1118-L.

MATERNITY SANITARIUM—Private, refined, home-like; limited number of patients only, for maternity cases; best of infant, infants for adoption. Mrs. M. T. Mitchell, 24 N. Windsor street.

ARE YOU a sufferer of ECZEMA or any other skin disease? If so, send for free booklet. MILTON ELKINS, Dallas, Texas.

MRS. KERN'S delicious home-made Angel Food and BUTTER cakes for sale at R. K. Dodd and Moore's Store every Saturday. Special orders, Ivy 5829.

SMOKE ES-N Tobacco for cataarh, hoarseness, asthma, throat trouble. 10c bags. Your druggist or ES-N Co., Atlanta, Ga.

THE ARTHUR SIEGEL CO., stylish millinery, moderate prices. 212 Whitehall, corner Hunter.

FREE—Our 1914 magazine catalogue, just out. Phone or write for it. Cecil B. Barker, Circulation, 19-21 Peters. M. 4818-J.

WE make switches from combings, $1.98 each. 214 Peachtree arcade. Phone Main 4484. Call Ivy 1898-J.

FLY SCREENS repaired by Price & Thomas. 61 N. Pryor. Phone Ivy 4393.

OLD HATS made new, hats trimmed $50c. Mrs. Mitchell, 24 N. Windsor street.

DRUNK? Do you want to get sober? If so, MAIL $1.00.

DOPE? Do you want relief? If so, address P. O. Box 766, Atlanta, Ga.

MRS. M. SMITH teaches decorating taught and sold at 224 Whitehall street.

Cost of Local Want Ads in THE CONSTITUTION

1 Insertion 10c a line
3 Insertions 9c a line
7 Insertions 8c a line
10 per word flat for classified advertising from points out of Atlanta.

No advertisement accepted for less than three lines. Count six ordinary words to each line.

Discontinuance of advertising must be in writing. It will not be accepted by phone. This provides your interests as well as ours.

If You Can't Bring or Send Your Want Ad

PHONE MAIN 5000

OR ATLANTA 5001

Courteous operators, thoroughly familiar with rates, prices and classifications, will give you complete information. And if you wish, they will assist you in wording your want ad to make it most effective.

Accounts opened for ads by telephone to accommodate you if your name is in the telephone directory. Other want ads taken by telephone are to be paid for immediately upon publication, bill to be presented by mail or solicitor the same day printed.

Every Home Has Use for Constitution WANT ADS

BIDS WANTED

OFFICE of the Commissioners of the District of Columbia, Washington, April 10, 1914.—Sealed proposals will be received at this office, Room 640 District building, until 3 o'clock p. m., May 1, 1914, for furnishing the District government with all printing during the fiscal year beginning July 1, 1914, and ending June 30, 1915. Specifications and form of proposal may be obtained from the purchasing agent, Room 329, District building. Oliver P. Newman, Secretary for investigation. Chester Harding, Commissioners, D. C.

BANKRUPTCY SALE.

THERE will be sold at Roseville, Ga., May 12, 1914, the plant of the SOUTHERN CLOTHING COMPANY, consisting of one reinforced concrete building 60x150, two stories, complete outfit for manufacturing clothing, complete pioneery equipped plant, ready for operation.

Also 10 town lots adjoining plant in Roseville, Ga., 4 miles from Chattanooga, Tenn. The opportunity for investment in all property in excellent condition. Address communications to T. F. McFarland, Trustee, Roseville, Ga.

PROFESSIONAL CARDS.

F. H. Brewster, Albert Howell, Jr.
Hugh M. Dorsey, Arthur Hyman.
Dorsey, Brewster, Howell & Hyman,
Attorneys-at-Law.
Offices: 302, 304, 305, 306, 307, 308, 310
Kiser Building, Atlanta, Ga.
Long Distance Telephone, Main 3015 and 3025, Atlanta, Ga.

W. M. CUMMING.
Auctioneer.
Atlanta Trust Bldg. Ivy 3771. Atlanta.

E. L. HALL, M.D., CHIROPRACTIC NERVOUS and Chronic Diseases. 516 Forsyth building. Ivy 6851.

REMOVAL NOTICE

E. E. PLEASANT, the tailor, is now located at 60-A Edgewood avenue.

HELP WANTED—Male

STORES AND OFFICES.

YOUNG man for office assistant; accurate at figures and neat hand. Apply 90 Reid Alabama street.

PROFESSIONS AND TRADES.

TEL—Prof. G. O. Neal wants to teach you the barber trade. (It's easy.) Taught in half time of other colleges. Special rates and positions; our chain of shops. Atlanta Barber College, 10 East Mitchell st.

PRINTER. Wanted, young man to work in office; must be sober, reliable, able to do any kind of work. Address Box 5, Constitution. Salary $12 week paid Saturdays. The Times, Conyers, Georgia.

WANTED—Men to learn barber trade. Few weeks completes; cars while learning; positions waiting; big demand. Moler Barber College, 24 Luckie st., Atlanta.

WANTED—At once, good pressing machine hand; also fireman; steady and sober. A. L. Hinley, Marion, N. C.

SALESMEN AND SOLICITORS.

EXPERIENCED BUSINESS MAN,

WHO has faith in choice Atlanta property as a good investment, to sell a 6 PER CENT GUARANTEED and also PROFIT-SHARING Bond earning 20 PER CENT, and backed by Atlanta property. A FOR A basis also by STATE OF GEORGIA BONDS dollar for dollar, and opportunity. Commission basis only. Reference required.

R. H. JONES, Fiscal Agent,
1408 Third National Bank Building.

WE WANT wide-awake salesman with sales record, for Atlanta and southern territory. If you are a has-been don't apply. Address or call for Mr. Bond, room 31, Inman Bldg, 22½ South Broad St., Atlanta, Ga.

TRAVELING SALESMEN earn $160 per week carrying pocket side line; commission weekly; established 36 years; new order each Monday. New article, just out, and a winner indeed. Write for free sample outfit quick. Murray Hill Grocery Co., 1 East DeKalb ave., North Kirkwood. Atlanta, Ga.

WANTED—City canvassers to sell Singer sewing machine; experienced, experienced demonstrator and team furnished; attractive contract and liberal commission basis. Singer Machine Company, 17 Whitehall street.

WANTED—An experienced salesman to dry goods and notions for middle and eastern South Carolina. Address position, Box 5, care Epstein & Bro. Co., Savannah, Georgia.

WANTED—Intelligent, hustling salesmen for magnificent new maps. Up-to-date features; low prices; exclusive territory. Write for workers. Hudgins Co., Atlanta, Georgia.

$300 PER MONTH

TO a few lot salesmen of ability; can give contract on which will net you this sum; selling high-class, improved lots in our various exclusive and restricted residence parks. For information call on E. P. McCarty, Suite 1, Fourth Nat. T. P. Rutherford, 1115-18 Empire building.

WANTED—Four first-class real estate salesmen, who live in the city of Atlanta, for summer resort development; references required. Address, P. O. Jacket, Room 501 Third National Bank building.

2WO city solicitors for house-to-house work selling pearl products to consumers. Salary. Do not apply unless you have had experience. Salary or commission paid, or both. Apply 168 Peters street.

IF YOU know the city and are desirous of making $50 per week, see Mr. Hay, Mr. Mar, 222 and 223 Healy Bldg. Reeves-Cline Realty Co.

FEW first-class salesmen for a first-class real estate specialty. Apply 10 to 12 o'clock, 531 Candler building.

WANTED—4 energetic men of good address; must be honest; $15 per week; no canvassing. Call 9 to 10 a. m., 1 to 2 p. m. 1 to 2 p. m. A-1 EXPERIENCED display adv. solicitors. Burdette, 1510 Healy building.

AGENTS.

BEST selling subdivision contract, 15 minutes from Five Points, central side, five-cent fare, easy terms, sell at night. Call 2 to 10 a. m. 1301-1305-1309 Empire Life building, Georgia Land and Trust Co.

PORTRAIT AGENTS—Call to see or write the Georgia Art Supply Company, 113½ Whitehall street, Atlanta, Ga.

MISCELLANEOUS.

WANTED—For position in a large office good office man who possesses ability and not afraid of work. Prefer man who now have positions and desire to make change. Must come well indorsed—not over 25 years of age. It will be required to make A-1 EXPERIENCED display adv. solicitors. Burdette, 1510 Healy building.

WANTED—Firemen, brakemen, electric motormen, conductors, colored sleeping car porters; first-class Atlanta roads; experience unnecessary; no fee required; stamp, name position wanted, Pease, uniforms furnished. Railway Inst., Dept. 17, Indianapolis, Ind.

WANTED—Firemen, brakemen, electric motormen, conductors, colored sleeping car porters, first-class Atlanta roads. Experience unnecessary; no fee required; stamp, name position wanted, Pease, uniforms furnished. Railway Inst., Dept. 17, Indianapolis, Ind.

WANTED—Man to take charge of bottling plant in town of 5,000. Must be able to take some stock in the business. Give experience and references. Address Box 113, Athens, Ga.

SEVERAL boxers for boxing stone work. Apply Stone Mountain Granite Corporation, Stone Mountain, Ga.

ORGANIZERS WANTED—The new order, The Knights of the Circle, fraternal, patriotic, beneficent; appeals to all church and organized men; 1,000 paid purchasers. K. O. C., 50 Malvadon, Atlanta.

WANTED boys with bicycles to know that John D. Miller is locating at 44 Broad Marietta st., going repairing and carrying a full line of bicycle supplies.

WANTED—50 boys to sell Coca-Cola at opening game Monday to Lees park April 14. Report at gate by 12 o'clock.

WANTED—25 messengers; salary $5 to $10 per week. Apply with wheels to 17 Fairlie street.

MEN with patentable ideas write Randolph & Co., Patent Solicitors, Washington, D. C.

WANTED—Teachers

South Atlantic Teachers

AGENCY, 1256 Atl. Nat. Bk. Bldg., Atlanta, Georgia.

SHERIDAN'S TEACHERS' AGENCY, oldest, largest in south; individual attention to members. Offices, Atlanta, Ga.; Charlotte, N. C.; Greenwood, S. C.

WE NEED many more competent teachers immediately. Free registration. Southern Third Nat. Bank Bldg., Atlanta, Ga.

SOUTHERN TEACHERS' AGENCY, free of charge service, 423 Atlanta National Bank building. Main 5345.

HELP WANTED—Female

STORES AND OFFICES.

GIRLS, take spare hours in Miss Sparkman's Improved Millinery School, 9416 Whitehall, free scholarship offer. All millinery work free.

SALESWOMEN—SOLICITORS.

WHITEHALL ST. Suit Department in need for A-1 saleslady. Experience absolutely required. Address B-729, Constitution.

DOMESTIC.

WANTED—Good cook in nice, comfortable home. Call Ivy 1146-L, 87 N. 3rd st.

AGENTS.

LADIES—Big money selling our vanishing face cream. 25c jar will convince. Magnolia Mfg. Co., San Antonio, Texas.

MISCELLANEOUS.

GOVERNMENT JOBS for women. Big pay, short hours, vacations. Write immediately for questions free. Franklin Institute, Dept. 596, L, Rochester, N. Y.

GIRLS, spare millinery free scholarship plan. We make and untrim free. Fine school of Millinery, 100½ Whitehall.

A WOMAN over 35, with attractive personality, for traveling position; expenses paid; $25 a week to start. Address B-727, Constitution.

WANTED—Help for cabinetmaking. 116 Washington. White only.

HELP WANTED—Male and Female

ATTENTION!

YOUNG MEN! YOUNG WOMEN!!

Do you desire a position in the Essential civil service? Postoffice clerks, letter carriers, railway mail clerks, etc., in demand. Salary $75 to $150 monthly. Hundreds of appointments to fill vacancies, extension of service and examinations soon. Call at the Atlanta Hotel in Atlanta on Wednesday, April 15, between 9 a. m. and 9 p. m. Young men and women who desire to qualify for these appointments will be given one day only, noon until 9 p. m. Those interested should call on this day. Don't fail. Minors must be accompanied by parent.

STENOGRAPHERS, bookkeepers, salesmen, commissary clerks, dictaphone operators, station agents, railroad men, telegraph operators, station helpers, we have good tracts for sale; time by furnishing you positions on short notice. Arlington Business Agency, Arlington, Ga.

SITUATION WANTED—Male

SPECIAL rates for situations wanted ads.; 1 time one time, 10 cents; 3 times, 15 cents. Ads. must be paid in advance and delivered at The Constitution office.

AN ANSWER TO YOUR AD, or several of them may be sent in as late as 9 o'clock after your ad has appeared in The Constitution. Such responses are the result of the receipt of special service which The Constitution is rendering in behalf of all Situation Wanted advertisers. Be on hand for a wider range of choice before accepting a position. Bring a number card and call at or phone to The Constitution frequently for at least a week.

WANTED—Position by young, energetic single man; have five years' experience in dry goods, shoes and grocery business; can furnish A-1 references; will work for reasonable salary and can bring some good trade from the country. G. D. Roberts, Stonewall, Ga.

WANTED—Position as assistant druggist by young man 23 years old. Two years' experience and the best of references. Graduate. Address B-728, Constitution.

YOUNG MAN just now employed, desires to make a change at once; 4 years' experience as stenographer and general office; experience in general office work; best references. Address C. L. S., 78 Capitol avenue.

BY A-1 BOOKKEEPER, 24 years old, desires where there is some future. Uses typewriter, and can give best of references. Now employed but have good reason for changing. Address X-Y-Z, 17 Clay street, Kirkwood, Georgia.

WANTED—Position by young, energetic, single man; have experience and reference in dry goods, shoes and grocery business; can furnish A-1 references; will work for reasonable salary and can bring some good trade from the country. G. D. Roberts, Stonewall, Ga.

WANTED—Position by young man stenographer. 3 years' experience; first class; open as combination secretary-chief clerk. Initial salary of no moment. Address B-730, Constitution.

JOB as watchman; can handle any kind of steam plant; man of family, must have work. Address B-731, Constitution.

EMORY COLLEGE graduate, 4 years' experience, desires position as secondary or high school. Best of references. Postoffice box 1, Oxford, Ga.

EXPERIENCED bookkeeper and salesman desires position. Also stenographer. Address B-732, Constitution.

WANTED—Position as chauffeur, colored; experience in driving car. Address D-4, Constitution.

TYPEWRITING, stenographic or clerical work wanted evenings from 7 p. m. Address W. Banks, 729 Equitable bldg.

SITUATION WANTED—Female

SPECIAL rates for situations wanted ads.; 1 time one time, 10 cents; 3 times, 15 cents. To get these rates ads must be paid in advance and delivered at The Constitution office.

POSITION for afternoons by experienced law stenographer. Address D-11, Constitution.

YOUNG LADY stenographer capable of doing accurate and rapid work desires position at once. Address Stenographer, B-733, Constitution.

STENOGRAPHER who can take rapid dictation and furnish business references, please phone Main 5345 at once. Will leave city. Call Ivy 3668-J.

STENOGRAPHER with several years' experience, desires position with reliable firm. 3445-L.

I WILL come to your home and do plain sewing, dressmaking and darning for 15c a day. Mrs. P. M. Garvey. Phone West 1175.

WANTED—By young lady, cook's place. Apply 69 North Butler street.

PALMISTRY.

PROF. LA VOUX

THE WORLD'S GREATEST Clairvoyant. Palmist and Trance Medium.

CITIZENS BANK BLDG. EAST POINT, GA.

MONEY TO LOAN

THE PRUDENTIAL INSURANCE COMPANY IS NOW prepared to place loans on high-class improved property at 5½, 6, 6½ and 7 per cent. Prompt and courteous attention.

CHAS. H. BLACK,
Real Estate Loan Correspondent
The Prudential Insurance Company of America.
203 Empire Building.

LOANS $25.00 AND UP
On Furniture, Pianos Or Indorsed Notes.

AT RATES permitted by the laws of the state. Our easy payment plan allows you to pay back in small monthly payments. We also protect you from publicity and extend every courtesy to make the transaction of a loan satisfactory to you in every way.

GUARANTEE LOAN CO.
Room 318 Atlanta National Bank Bldg. Both Phones.

MONEY TO LOAN—We have a good deal of home funds that we can place promptly. Can lend on 5 years' straight, or monthly payment plan. Also money for purchase money notes. Foster & Robson, 11 Edgewood avenue.

MONEY TO LOAN—From $500 upwards on improved Atlanta real estate, 6, 7 and 8 per cent. Privilege to prepay in multiples of $100 every six months. Quick action. J. J. Kiser, 1530 Candler Bldg. Phone Ivy 5766.

Do you need money? Jefferson Loan Company of Atlanta.
89 North Forsyth St., Loans Money

Diamonds,
Gents' Jewelry, Gold and Silverware.
Lowest Interest Charges, Most Liberal Plan.

MONEY TO LOAN

SPECIAL HOME FUNDS

TO LEND on Atlanta home or business property, at lowest rates, only advanced to builders. Write or call

S. W. CARSON
24 SOUTH BROAD STREET

MONEY TO LOAN—At 6, 7 and 8 per cent on Atlanta property. Interest can be paid on estate in sums of $500 to $2,000 and on storeroom loans. Jones, Kimball & Gay, 400 Equitable building.

MONEY TO LOAN—Have on hand money to loan on good real estate security. Purchase money notes bought. Mrs. Frances Quillian, 510, 511, 512 Peters Building. Main 1294.

LOANS ON REAL ESTATE—We buy purchase money notes, short time loans for building houses. The Merchants and Mechanics' Banking and Loan Company, 249 Grant building. Telephone Ivy 1841.

MONEY on hand to loan on Atlanta real estate. Also to buy good purchase money notes.

MRS. FRANCES QUILLIAN
Main 1294. 510, 511, 512 Peters Bldg.

WE HAVE $250,000 in bank for first mortgage purchase money notes, monthly, semi-monthly or quarterly. $42,000 first mortgage loan, 7 per cent; quick service. Kimball House Realty Co., 1 Healey Bldg. Ivy 590.

MONEY FOR SALARIED PEOPLE AND OTHERS, upon their own names. Easy payments. Call or write Confidential, Scott & Co., 420 Austell building.

FARM LOANS—We place loans in any amount to improved farms in Georgia. The Southern Mortgage Company, Healey building.

MORTGAGE LOANS made on first-class improved Atlanta real estate. "Get in touch with us." Reeves-Cline Realty Co., Empire bldg.

5 PER CENT LOANS on Atlanta property. J. R. Nutting & Co., 401-4 Empire Life building.

MONEY TO LEND on city property. W. O. Alston, 1218 Third Nat'l Bank bldg.

FARM LOANS made by W. B. Smith, 708 Fourth National Bank building.

WE HAVE $2,500 for quick real estate loan. A. L. & J. R. Ivy, 1 Peachtree.

GEO. L. WORD, 1117 HEALEY BLDG. LOANS ON ATLANTA REAL ESTATE.

MONEY to lend improved real estate. C. C. McGehee, Jr., 823 to 824 Empire bldg.

WANTED—Money

WE can invest your money for you on first mortgage, highest class improved property. It will not pay you 1 and 2 per cent.

TILLMAN & LOVEJOY,
Second Floor Empire.

IF you have money to invest at 6 per cent on first mortgage, see A-1 residential property. Address Box 895, Wilmington, N. C., for particulars.

PURCHASE MONEY NOTES

WE HAVE funds on hand with which to purchase good first or second mortgage purchase money notes. Foster & Robson, 11 Edgewood avenue.

I BUY purchase money notes on Atlanta real estate. No delay. J. J. Kiser, 1530 Candler building. Phone Ivy 5766.

FOR MORTGAGE LOANS and purchase money notes see L. S. Zurline and Edward Jones, 501-3 Silvey Building. Main 824.

STORAGE AND WAREHOUSE

STORAGE.
FURNITURE AND HOUSEHOLD GOODS STORED, PACKED AND SHIPPED.
WOMACK WAREHOUSE AND TRANSFER CO.
Main 2992. ATLANTA 578.

AUTOMOBILES FOR SALE

FOR SALE—Rauch & Lang electric 4-passenger coupe. Forty cells; new batteries; newly painted. In very best of condition. W. L. Halstead, care Constitution.

PIERCE-ARROW

PIERCE-ARROW "48," six-cylinder, seven-passenger touring car; excellent mechanical condition and repainted; silver plated; foredoor type, completely equipped, good tires all around. Price $1,600.

Exchange Car Dept. Locomobile Company of America
469 Peachtree St. Ivy 1371-1372

ONE 1911 NATIONAL 5-PASSENGER TOURING CAR, THOROUGHLY OVERHAULED AND PAINTED. $500. ALSO ONE 1914 OAKLAND TOURING CAR. DIDN'T STARTING PAN, LIGHTING SYSTEM. PRICE $910, QUICK SALE.
45 AUBURN AVE. PHONE IVY 1911.

LOCOMOBILE

1912 "38," six-cylinder, five-passenger touring car. This car is in splendid condition. Repainted maroon with gold stripe. Completely equipped with electric starter and lights, 1914 style lamps, top, windshield, speedometer, good tires, Kinkus. Price $2,250.

Exchange Car Dept. Locomobile Company of America
469 Peachtree St. Ivy 1371-1372

Columbia Auto Exchange.
287 EDGEWOOD AVE. IVY 1636.

IF YOU want to buy a car, see us. It will be to your advantage to see us before you buy as we can save you from 40 to 60 per cent. Over 50 cars on hand. Write for our complete list.

STEARNS

1911 30-60 seven-passenger touring car. Overhauled and repainted dark blue with white striping. Completely equipped with top, windshield, clock, electric horn, seat covers, baggage rack, 1914 rims, good tires. Price $1,250.

Exchange Car Dept. Locomobile Company of America
469 Peachtree St. Ivy 1371-1372

IF YOU want an automobile, write me, describe what you want and price you want to pay. I will show you. If I have it, I'll sell it. Thomas James Muirhill, Aragon Hotel, Atlanta, Ga.

SPECIAL 35 H. P. BUICK RACEABOUT—Best of condition mechanically, new body, newly painted, runs fine and very comfortable to handle; will be sacrificed quickly for CASH. L. W. MAZARD, 241 Peachtree St.

WHITE GAS

1912 "40," seven-passenger touring car; modern in every detail; electric starter and lights, complete equipment, top, windshield, speedometer, clock, electric horn, seat covers; has just been overhauled and repainted black with gold stripe. Price $1,900.

Exchange Car Dept. Locomobile Company of America
469 Peachtree St. Ivy 1371-1372

FOUR GOOD USED CARS FOR SALE.

Model 30 Roadster $700
Model 30 Touring $750
Buick 2-cylinder Truck $450
These cars are all in good running condition, and are worth the money we ask.
BUICK MOTOR CO.
241 Peachtree St.

FOR SALE—Or trade, automobiles for lots, or equity of value; Buick 6-passenger; have your old car made new at McDuffie Shop, 1 East Point. Ga. Phone Atl. 39 night; East Point 246.

FORD runabout, $300 for quick sale. See it at Hodges Garage.

FOR SALE—Interstate, 6-passenger, just overhauled, new tires, electric lights, a good, fast car. $400. Whitehall Garage, 244 Whitehall street.

FOR SALE—Baby Maxwell, jam-up condition; new tires. $150. Main 6116. Ask for Ed.

RUMPMOBILE runabout, splendid shape, $200. Ivy 6672-J. 172 East Pine.

WANTED.

USED 1914 or new model 5-passenger, Ford preferred, or Maxwell automobile. Will trade equity in 2-passenger electric. Will pay liberal cash difference. Address B. J. Tillson, 33 Forest Ave. Avondale Estate.

AUTOMOBILES SUPPLIES—ACCESSORIES.

FORD STARTERS LIGHTING SYSTEMS

MAKE YOUR FORD up to the minute. Equip it with electric starter and electric lighting system.

VIADUCT REPAIR CO.
45 AUBURN AVE.

NOW IS THE TIME
To Have Your Car REPAINTED
And This Is the Place
LET US MAKE YOU A PRICE
WHITEHALL GARAGE,
444 WHITEHALL ST.
Main 4425. Atlanta 3206.

AUTOMOBILES REPAINTED

TOPS recovered and repaired. Wheels, axles and springs repaired. High-grade work at reasonable prices.

JOHN M. SMITH,
130-132-134 AUBURN AVENUE.

TRAVIS & JONES

AUTOMOBILE repairing. See us before having your work done. Prices reasonable. Work absolutely guaranteed. 36 James Bldg., 2d Floor. Ivy 4343.

WE TO PER CENT, ON YOUR OLD BEARINGS

DON'T throw your old bearings away. Send them to us and we will make them as good as new. Southern Bearing Co., 48 Mitchell st. Main 4425.

AUTO FENDER TANKS

HOODS, ETC. made to order. Also repair work. ENGLEWORTH & CO., 1 Edgewood and Piedmont ave. Phone Ivy 5813.

FOR fireproof portable garages write Portable Garage Co., Mfrs. Agents, 612 Grant building, Atlanta.

E. H. ODOM BROS. CO.

HAVE your automobile repaired the right way. 70 Ivy street.

GUN experts never bother us. We can do work cheaper and better than others. Ask us. Atlanta Gun Shop, 22 Marietta st. Atlanta phone 58, or night phone Bell East Point 246.

IF YOU HAVE carbon troubles, use Crimo. Sold under guarantee. 1118 Fourth Nat'l Bank building. Ivy 4124.

THE METAL WELDING CO., 179 S. Forsyth street. Main 5018, Atlanta 4162.

MOTORCYCLES—BICYCLES

SECOND-HAND MOTORCYCLES.

SECOND-HAND motorcycles, all makes and models, at the very lowest cash price. Also a few bicycles at $10 and $15. Again was the very best in second-hand machines see us.

SOUTHERN MOTORCYCLE COMPANY,
224 Peachtree Street.

FOR SALE—Miscellaneous

SECOND-HAND PRINTING MATERIAL FOR SALE CHEAP.

250 California cases, cost $5c; sale price $3c. 90 lower case news cases, full size, cost $6c; sale price $3.50.

Galley rack, holding ten galleys, up to three columns wide.

10 wooden double frames, cost $4.50; sale price $2.

12 double iron frames, holding 12 cases, cost $17.50; sale price $10.

One proof press, will take a three-column galley; cost $75; sale price $35.

Two stones and one stand to hold them, cost $ feet long; sale price $10.

One wooden case rack, holds 30 full-size cases; cost $3; sale price $1.

This material will be sold in lots to suit. Pay your own freight. Address

THE CONSTITUTION,
ATLANTA, GA.

SAFES

BOUGHT, sold and exchanged. Bank safes, vault doors. Combinations changed.

BANKERS' SAFE AND VAULT CO.
No. 35 East Mitchell Street.

81x30 MOHAWK SHEETS, $1 KIND, $8c. 81x30 RIVAL SHEETS, 80c KIND. 81x30 DAN RIVER SHEETS, 75c KIND. 81x30 PEPPERELL SHEETS, 85c KIND. 10c PERCALES, 7½c YARD. 36c KIND 40c CASES TO MATCH.
ATLANTA BED LINEN COMPANY.
221-223 Edgewood ave. Main 2404.

Nitrate-Soda Bulk Acid

PHOSPHATE. Muriate Potash, Kainit, C. P. Mass. Salts and all materials. Highest grade; lowest prices. Phone Main 5210. W. S. Bell & Co., Mgr., 1403 Fourth National Bank building.

FLOWERING PLANTS

FEVERFEW, Shasta Daisy, Golden Glow, Hardy Asters, Phlox, Iris, Peonies, Larkspur, Joinus. 218 Gordon st. Phone 5488 West.

WE HAVE a few second-hand pianos that will save you money. Jacobs Auction Co., 61 Decatur. Bell phone Ivy 3166. Both phones 156.

STEWART & HUNT
PLUMBERS, 53 EAST HUNTER ST.

SECOND-HAND ARMY TENTS—7x7 A. tents, $4; 9x9 A. tents, $6.50; 10x10, special tents, $15. Springer, 325 S. Pryor street.

SECOND-HAND safes, all sizes. Mail's fire and burglar proof safes. Phone Main 5210. J. Daniel, 616 Fourth Nat'l Bank bldg.

WE HAVE a few second-hand Ford, Buick, Reo and Cadillac, $25 up. Dunlap & Co., 418 Peters. Ivy 4124.

FOR SALE—One nine-column adding machine at a tremendous bargain. Address 220 Highland avenue, Atlanta.

ATLANTA SAFE CO.
Bargains in New and Second-hand Safes, Heal Lock Fireproof Safes. Main 4162.

GOOD oak roller top desk, cheap. Estes Furniture Co., 986 Decatur street.

WE have a few second-hand Phone West 752-J, or Main 1328.

WANTED—Miscellaneous

WE WANT about 4,000 square feet of warehouse space for storing heavy machinery. Ivy 2133.

WE PAY highest cash prices for anything. Pianos, household goods, furniture and office fixtures. Call or write Atlanta Auction Company, 61 Decatur street. Atlanta 3166. Bell Ivy 3166.

JACOBS AUCTION CO. will buy anything in the way of household goods. We pay the highest prices. Bell phone Ivy 3166. Atlanta 2285. Both Main 1494. 61 Decatur street.

WE WANT upholstering, mattress and Spiltdorff. Call or write. See Ch. Ex. 92 North Pryor, garage.

WE WANT to buy any kind of second-hand office or household goods. Cameron Furniture Company, 34 Peachtree.

LEGAL NOTICES.

THE City of San Antonio will receive bids for thirty-five thousand to one hundred thousand square yards of the following paving materials: Four-inch standard vitrified brick, 3-inch and 3½-inch vertical vitrified fibre brick, 3 and 3½-inch creosoted long leaf yellow pine blocks. Address City Clerk, City of San Antonio, Texas.

ON and after April 12, 1914, I will not be responsible for anything bought by my wife, Mina A. Sandy. Kitchen system, or anyone else besides myself until further notice. J. DUDLEY.

EDUCATIONAL

ATLANTA SCHOOL OF PRACTICAL MILLINERY

THE ORIGINAL and only regular Millinery School in Atlanta. Teacher full course in Millinery. Positions are now open. Write or WE GIVE thus any other school. We have the management of all the wholesale millinery houses. Now is the time to begin. Miss Hutchinson, Manager, 64½ Whitehall St.

DEEP BREATHING and correct exercises for lung development, posture or reduction of weight, etc. Miss Ethel Hall, 406 Piedmont avenue. Phone Ivy 1847-J.

PRIVATE pupils given special instruction by competent teacher recently employed in New England public schools. Art progressive, reasonable. Studio 1, Atlanta.

PIANO TUNING, guaranteed satisfaction. Call S. Strauss, 1214 Gould's apts. M. 1771.

BUSINESS AND MAIL ORDER DIRECTORY

AT AUCTION.

FURNITURE, household goods, office fixtures, and, in fact, everything you want.

JACOBS AUCTION CO.
Near Kimball House. Bell phone 3166; Atlanta 2285.

ARCHITECTS.

W. G. RENNEY & CO.,
Architects, 52 Arnold St.
Specialists on Bungalows and Brick Houses.

ABSTRACT AND TITLE INSURANCE.

ATLANTA TITLE GUARANTEE INSURANCE COMPANY. Ground floor Equitable building. Main 6426.

BANKS.

AMERICAN NATIONAL BANK
Alabama and Broad Streets.
Capital and Surplus $1,500,000.
Oldest Savings Department in the City.

FOURTEEN NATIONAL BANK OF ATLANTA
Cash capital $600,000; surplus $200,000.

CHERRY FLOWER BOXES AND VASES.

PRETTY flower boxes on display at McMillan Bros. seed store, Broad street, Atlanta.

CONTRACTORS AND BUILDERS.

QUEEN & NEILL

CONTRACTORS AND BUILDERS. 809 GEMPIRE COUNTY BLDG. ESTIMATES CHEERFULLY FURNISHED. MAIN 115. ATLANTA, GEORGIA.

CONTRACTING AND REPAIR CO. If you are contemplating building, we can be of service to you. Let us figure on repair work at reasonable prices; all work guaranteed; 5 calls to all we ask. Main 4425.

W. B. HOLDER CONTRACTOR, 801 Empire Life building, Ivy 5. Remodeling and repairing a specialty. Residence, Main 2115.

WILL complete your home without any money till finished. J. D. Gunter, M. 1125.

CONTRACTORS.

E. Y. CROCKETT

CONTRACTORS for all kinds of store and office fixtures, carpenter, shelving, book and wall cases, etc. 159 South Pryor.
Main 2631. Residence, Main 5492.

L. Y. CARTER, Main 1661, 1771.
Store fronts, wall cases, office work and partitions.

CARPET CLEANING.

W. M. COX cleans oriental Rugs like new; does fur, repairing and upholstering; lace curtains laundered. 145 Angier ave. L. 2125-J.

CHIMNEY SWEEPERS.

$100 REWARD for any range that I cannot make bake. R. L. Barber, 123 Marietta st. Main 1349.

CLOCK AND WATCH REPAIRING.

WATCHES cleaned and guaranteed one year, $1. Mainspring, $1. Crystal, 25c; none better. Gresham, at Allen Pierce's, 40 Marietta St. Main 1349.

DAIRIES.

PEACHTREE DAIRY
818 PEAC

Constitution Space and Atlanta Land Are Wise and Profitable Investments Both Increase In Value and Produce Big Returns. Buy Land From Want Ads

SEED AND PET STOCK

H. G. HASTINGS & CO.
SEEDS, PLANTS AND POULTRY SUPPLIES.
Bell Phones, Main 1562, Main 3942; Atlanta, 2098. 16 West Mitchell St.

NOW that the Easter egg spell is over, it will be safe to plant all kinds of vegetables. If you haven't had your garden spaded up yet, have it done at once and get ready to plant. Come to Hastings and get your supply of seeds. We handle the very best varieties for this section and are in a position to give you good service as well as good seed.

TOMATO PLANTS—You can always get them fresh from us. We have all of the popular varieties such as Pendleton, Red-field Beauty, Dwarf Champion, and Sparks Earliana, at 15c per dozen.

MASTINGS' EVERGREEN LAWN GRASS—This is a good time to fix up the lawn, dig up the bare places and sprinkle a little of our mixture on. Comes up quickly and stays green all summer. 25 cents per pound; $2.50 per bushel of 16 pounds.

PRATT WHITE DIARRHOEA REMEDY—A guaranteed cure for this dreaded disease. Get a package and use it in the drinking water. It is a preventative as well as a cure. 35 and 50 cents a package.

BEDDING PLANTS—We feel safe in saying that we have the finest lot of Geraniums, Cannas and Salvias in the city. Come in and see our plants before you buy.

CHICKEN FEED AND POULTRY SUPPLIES—We carry the most complete line of poultry foods and supplies in the city. When you need anything for the poultry yard, come and see us; we are exclusive agents for the Red Comb line, recommended by the leading poultrymen at being the cleanest and best feed on the market. Phone us your orders. We deliver promptly.

MISCELLANEOUS

GREEN GROUND BONE
for chickens; ground every day. Campbell Bros. 59 Decatur street.

WILL pay 50c each for two hens ready to set. Call Ivy 285.

PLANTS AND SEEDS

SHEED NURSERIES will mail you catalogue of first-class fruit trees, plants and vines, shade trees, Privet hedge, peach trees, etc. Morrow, Ga.

WE carry a complete line of field, garden and flower seed; also pet stock. J. W. McMillan, Jr., Seed Company, 32 S. Broad st.

LEGHORNS

WHITE
THOROUGHBRED White Leghorns, Barred Rock and Buff Orpington eggs, $1 per 15, postpaid. J. R. Cain, R. 6, Dallas, Ga.

GAMES

FOR SALE—Grist Champions, Warhorse and Shawneetown Games. M. Roquemore, Mansfield, Ga.

EGGS

THOROUGHBRED eggs; Black Langshan, Buff Orpingtons, $1.50 per 15. B. J. McCain, College Park, Ga. R. F. D. 2, 2-1.

BEARS

FOR SALE—Black bear cub, 3 months old; eats heavy, playful and jolly. W. F. Glider & Co., Baxley, Ga.

HORSES AND VEHICLES

FOR SALE—Two horses and spring wagon and double harness, one buggy and harness, three milch cows fresh in milk. J. T. Cain, Decatur, Ga., Bell phone Dec. 49.

SHETLAND PONIES—All kinds. Write your wishes to J. P. Frank, 304 Fourth avenue, North, Nashville, Tenn.

FOR SALE—Good mare and surrey; bargain. Lady can drive. Sell one or both. Atlanta phone 5336.

FOR SALE—Sound bay mare, $65; one 5-year-old mare, city broke; large mule, $45. Virginia Stables, 161 Whitehall street.

SHETLAND PONY and trap for sale. M. 5498-L. F. B. Magee, Steiner-Rumpp bldg.

FOR SALE—Chicago Depot carriage horse and harness. Bell phone Ivy 222.

MEDICAL

DR. EDMONDSON'S Tansy and Cotton Root Pills; a safe and reliable treatment for irregularities. Trial box by mail 25 cts. Edmondson Drug Co., 11 N. Broad st., Atlanta, Georgia.

MRS. DR. E. W. SMITH, 238 W. Peachtree St., Ivy 469. Diseases of women and children; electric treatment in chronic diseases.

AUCTION SALES

THE SOUTHERN AUCTION AND EXCHANGE COMPANY, at 45 South Pryor, will buy or sell your furniture, household goods or piano. Phone Bell Main 4500-J.

HOTELS

HILBURN HOTEL
19 AND 21 WALTON STREET.
FOR GENTLEMEN only; center of city, near new postoffice. Rates, 50c, 75c & $1.

STOCKS AND BONDS

FOR SALE—Five shares stock in the Empire Life Insurance Co. Any reasonable offer will be considered. P. O. Box 416, Montgomery, Ala.

DRESSMAKING—SEWING

FASHIONABLE dressmaking; perfection guaranteed; low prices. Ivy 215.

TYPEWRITERS AND SUPPLIES

TYPEWRITERS—All makes, bought and sold. Sou. Typewriter Co., 41 W. Hunter st.

FOR RENT—TYPEWRITERS

TYPEWRITERS RENTED
4 MONTHS—FOR $6 AND UP.
Result Two Months, $25 and $18.
AMERICAN TYPEWRITING MACHINE CO.,
48 North Pryor—Bell Phone Main 3526.

YES. We rent splendid new typewriters, only $1 three months. See new model No. 5. Printype Direct Dictation Oliver Visible writer. The Oliver Typewriter Agency, 54 Auburn avenue.

BOARD AND ROOMS

ASK THE CONSTITUTION WHERE TO LIVE

A FREE BUREAU of boarding and rooming house information. If you want to get a place to board or rent rooms in any part of the city or suburbs, ask The Atlanta Constitution. We will be glad to help you get what you want.

Third Floor Constitution Building.
Main 5000. Atlanta 5001.

NORTH SIDE.

A Modern Family and Tourist HOTEL
ELECTRIC LIGHTS and steam heat. European, $2 a week and up, $50 a day and up. Rooms en suite with private baths. American, $7 a week and up, $1.50 a day and up. Five baths on all floors.

PEACHTREE INN
281 PEACHTREE STREET.
Under new management. Clean and well kept; service night and day. Phones: Ivy 6129, 61.

BELLEVUE INN
NICELY furnished single or double rooms, steam-heated, with or without meals. 67 East Ivy. Ivy 1395.

ATTRACTIVE rooms, newly furnished, home cooking; reference; 10 minutes to city by 5 car lines; opera visitors desired. 18 Ponce de Leon ave. Phone Ivy 6129-J.

GOOD CHRISTIAN HOME for girls; reasonable rates; references required. Tabernacle Dormitory, 51 Luckie street.

53 WEST BAKER
LARGE, cool rooms. Ivy 7889-J.

NEATLY fur. rooms, with excellent board, exceedingly reasonable. 18 E. Cain st. Ivy 7254-J.

BOARDERS WANTED—Attractive, suburban home, all conveniences, on car line. Decatur 216.

541 PEACHTREE. Delightful room for summer with board. Young man wants room-mate.

BOARD AND ROOMS

SOUTH SIDE.

HANDSOMELY furnished room, two gentlemen preferred; varied menu; best cook in Atlanta. 218 Peachtree. Ivy 844.

53 WEST BAKER
EXCELLENT table, desirable room. Ivy 7889-J.

GENTLEMEN, delightful room in private family; will board. Myrtle near Ponce de Leon. Ivy 1466.

REFINED, quiet home, attractive surroundings, excellent meals, three doors from Peachtree car. Eighth st. Ivy 2264-J.

BEAUTIFULLY furnished rooms, with board, 92 Forrest avenue; meals a specialty. Call Ivy 6076. Good home-cooking.

DELIGHTFUL and newly furnished room, with best table board. All modern conveniences; splendid location. Ivy 7276-J.

ANYONE desiring nice, clean rooms and excellent meals can get same by applying at 181 Ivy street.

ROOM and board for 3 young men, private family. Ivy 5464-J.

PRIVATE Peachtree home, large front room with bath; also single room. Ivy 1178-J.

LARGE front room, dressing room with lavatory; board, 266 Peachtree. Ivy 2776-J.

LARGE, attractive room, private bath, good home cooking. 494 Spring. Ivy 3962.

NICE CLEAN, sunny front rooms for gentlemen. 11 Currier. Ivy 6480-J.

SOUTH SIDE.

NICE room and board in neat Terminal Station. Reasonable rates. Atl. 5286-F, 55 Nelson street.

NICELY fur. room in private home, for young man or couple, with or without board. Ivy 2082-J.

NICELY furnished rooms; excellent table board; very close in; reasonable. M. 4258-J.

NICE room and board in private family, close in. Main 3944-J.

NICE room, with board, for couple or gentlemen. M. 4251.

NICE rooms and good meals; close in; reasonable. 98 Capitol avenue. Main 4418-J.

NICELY fur. rooms and board, nice location. 182 Washington. M. 4258-J.

LARGE room, private bath, meals, 99 Washington. Phone Main 5164.

NICELY fur. rooms, with board; close in; gentlemen only. 66 E. Mitchell st.

STRICTLY exclusive 3-room apartment. Rush, 87 Capitol square, opposite state capitol.

WANTED—Board—Rooms

REFINED young couple desire housekeeping rooms in pleasant location; must be moderate. References exchanged. Address D-5, care Constitution.

BY gentleman and sister, two rooms, with board; state price and location in reply. Address D-6, care Constitution.

WANTED—Room Mate

YOUNG MAN in private home desires congenial roommate. 466 Spring St. Ivy 8697.

FOR RENT—Rooms

ASK THE CONSTITUTION WHERE TO LIVE

A FREE BUREAU of boarding and rooming house information. If you want to get a place to board or rent rooms in any part of the city or suburbs, ask The Atlanta Constitution. We will be glad to help you get what you want.

Third Floor Constitution Building.
Main 5000. Atlanta 5001.

FURNISHED—NORTH SIDE.

THE PICKWICK
NEW TEN-STORY AND FIREPROOF. Steam-heated rooms with connecting baths. Convenient shower baths on third floor. 77 Fairlie St., Near Carnegie Library.

THE EDGEWOOD
NEW, modern, steam heat, electric lights, hot and cold water, formal dining room for ladies and gentlemen. Rooms per day 50c up; weekly, single, $2 up; double, $3 up. 1814½ Edgewood ave. Ivy 6204-J.

LARGE room, newly renovated, large closet, suitable for gentleman; private car line, right off Peachtree. Ivy 2746. D. M. Dockstader.

LARGE, newly furnished rooms; two single beds for gentlemen. Apply janitor, Chesterfield, 15 W. Harris street.

ELEGANTLY furnished suite, thirty-five feet long, in Peachtree street home; suitable for studio. Ivy 1778-J.

FOR RENT—Ten-room furnished house, two baths, lovely neighborhood, close in. Ivy 5731.

TWO furnished rooms, private porch; all modern conveniences; delightful north side location. Owner's home. Ivy 8484-J.

GENTLEMEN; nice room; all conveniences; one block postoffice. 24 Cone. Ivy 6163.

THREE well furnished rooms for gentlemen, very close in. 49 Luckie street.

NICELY fur. front room for gentlemen, private family, 66 E. Mitchell st.

FUR. rooms for gentlemen; very close in; conveniences. 182 Ivy st. Ivy 2016.

FOR RENT—Large, furnished room, with private bath. Call Ivy 5462.

FURNISHED rooms, also suites for light housekeeping. 52 West Peachtree Place.

NEATLY furnished front room for gentlemen, very close in. 181 Courtland street.

TWO NICELY fur. rooms, bath, water, conveniences. 178 Ivy. Ivy 7294-J.

ONE large furnished room. 178 N. Jackson. Ivy 2894-J.

NICE, easy room; private home. 24 West Peachtree Place. Ivy 6257-J.

FURNISHED ROOM for rent. Second floor, The Stafford, 23 Carnegie Way. Apt. 2.

TWO nicely furnished rooms, in strictly private home. Ivy 6249-J. 19 East Harris.

NICELY furnished front room for gentlemen or couple. 15 Clifford st. Ivy 1537.

TWO delightful rooms, adjoin bath; every modern convenience; reasonable. Ivy 1414.

FURNISHED—SOUTH SIDE.

TWO nicely fur. housekeeping rooms, close in; private home; no children. Main 3944-J.

THREE nicely fur. bedrooms for gentlemen or couples, with or without board. Main 4238-J. 261 South Pryor street.

ONE nicely furnished room, board if desired, private family. 284 Woodward avenue.

FRONT room, all conveniences, walking distance. 44 McDaniel st. Atl. 3575.

ONE fur. room, private family; desirable location. 178 E. Georgia avenue.

ONE nicely fur. downstairs room. Atlanta phone 3296. 142 Pulliam street.

TWO fur. rooms, private family, close in. Atlanta phone 3296-J.

UNFURNISHED—NORTH SIDE.

IN SOUTH KIRKWOOD, three upstairs, connecting rooms for light housekeeping; nice porcelain sink, hot and cold water; porcelain bath; large lot. 324½ for garden and chickens. Decatur 595.

2 OR 4 unfurnished rooms, near in, all conveniences. 58 Simpson street.

UNFURNISHED—SOUTH SIDE.

FIVE nice unfurnished rooms, modern conveniences; prt. family. 211 Formwalt, cor. Crumley.

FOR RENT—3 connecting unfur. first floor rooms, all conveniences, 24 Whitehall st.

THREE fur. or unfur. rooms; private family. All conveniences. 216 Central avenue.

ONE unfurnished room, private family, all conveniences. 149 Crew street.

UNFURNISHED—WEST END.

THREE desirable screened rooms and sleeping porch; reasonable. W. 1349-J.

FOR RENT—Housekeeping Rooms

NORTH SIDE.

NICELY furnished room and kitchen. Very conveniently arranged. 61 Forrest ave.

FIRST floor room, pantry fur. and kitchenette completely fur. 221 Spring. Ivy 5975-J.

TWO or three unfur. rooms for housekeeping. 14 Williams st. Ivy 7062.

SOUTH SIDE.

FOUR OR FIVE FUR. ROOMS, light housekeeping; close in. Main 1440-J.

3 NICELY fur. rooms for light housekeeping. Private family. Atlanta 2979.

WEST END.

WEST END PARK—For 5 rooms, in new bungalow, furnished or unfurnished; every convenience. Owner. West 196.

WANTED—Apartments

WANTED—The care of furnished home or apartment for summer months, at nominal rent; couple, without children; desired reference; give particulars. Address D-8, care Constitution.

FOR RENT—Apartments

FURNISHED.

FAIRLEIGH APARTMENTS
CLOSE in, with all modern conveniences. I have 3 furnished 3-room apts. for housekeeping and 1 single-room, all with new electric lights, summer rates. Call at 126 Fairlie street.

A) WELL furnished apartment, 2 rooms, private bath, first floor, kitchenette and phone. Next Piedmont car line. All conveniences. $40 mo. Ivy 7178.

FOR RENT—Apartment in Gordon street; every convenience. W. 1032.

UNFURNISHED.

EUCLID APARTMENTS
COR. Euclid ave. and Hurt st., Inman Park, spt. modern in every respect, including wall bed, wall seats, steam heat, and hot and cold water and janitor service. Call

FITZHUGH KNOX
1018 Candler Bldg. Ivy 4446.

APARTMENTS
ONE three, and one four-room apartment, steam heat, janitor service, nicely arranged. No. 4 Ivy 7604. Walk for the janitor.

THE LAWRENCE—Two, three and four-room apartments; some early vacancies; all conveniences, and in walking distance of Ivy. Turner, Rep. Mgr., 218 Peachtree place. Ivy 6666.

FOUR-ROOM APARTMENT at 63-B Highland avenue. Modern conveniences. Call Ivy 873, ask for Mr. Dalton, or Ivy 1892, Mr. Tappan. Main 52, Mr. McCurley.

HANDSOME brand-new apartment, five rooms, private bath, hot water, electric lights, $35. 19 South Gordon. West 489-L.

126 W. PEACHTREE, apt. No. 1. Best location close in, making reduction until operation of lease. Phone Ivy 4491.

FOR RENT—Nice 4-room apartment, 377 East Pine. Call Ivy 4063.

IF YOU want to rent apts. or business property, see B. M. Grant & Co., Grant Bldg.

FOR RENT—Houses

FURNISHED.

FURNISHED HOUSE FOR RENT—North side, modern home, No. 139 Juniper street (next to corner Fifth); reception room, parlor, dining room, large butler's pantry, conservatory and kitchen; first floor; three large bedrooms with closets, linen room and fine bath on second floor; artistic furnishings, everything complete, in a modern, up-to-date home. Will be furnished from May to October. Call phone Ivy 4737-J.

UNFURNISHED.

102 IVY ST.
10 ROOMS and close in, for a rooming and boarding house; cannot be beat.

FITZHUGH KNOX
CANDLER BLDG. IVY 4446.

GET our Weekly Rent Bulletin. We move tenants renting $15.50 and up FREE. Not a notice. John W. Woodside, the Renting Agent, 14 Auburn avenue.

OUR weekly rent list gives full descriptions of anything for rent. Call for one or let us mail it to you. Forrest & George Adair.

CALL, write or phone for our Rent Bulletin. Ivy 6000. Lester Real Estate and Rental Realty Trust Bldg. I. 1806, Atl. 363.

NICE 5-room cottage on car line in South Kirkwood. Hot and cold water and other conveniences. Apply to owner. Phone Ivy 4825.

HOUSES, apartments and stores for rent. Phone us and let us show you a rent list. Georgs P. Moore, 10 Auburn avenue.

CALL, write or phone for our Rent Bulletin. We carry a large list. Jas. S. Floyd, Inc., for rent. Ralph O. Cochran, 21 S. Broad st.

ENTIRE second floor private residence, complete for housekeeping. Ivy 2969-J.

FOR RENT—Houses, all parts of city. G. R. Moore & Co., 426-7 Silver Bldg. Ivy 594.

FURNISHED OR UNFURNISHED.

BEAUTIFUL north side home, 9 rooms, elegant combination finish; hardwood floors; corner lot, 70 feet front; very reasonable. Call Ivy 4235-J.

FOR RENT—Peachtree place, home 8 rooms, furnished or unfurnished. Address D-7, care Constitution.

WANTED—Houses

WANTED—To rent furnished house at East Lake for summer. W. C. W., P. O. Box 1709.

FOR RENT—Stores

215 PEACHTREE ST.
STORE ROOM, size 20x60, right in the business section; an ideal location for any line; let us show you this.

FITZHUGH KNOX
Candler Building. Ivy 4446.

WILL ERECT to substantial building for satisfactory tenant on one of the best business sites in the city; will provide 15,000 to 20,000 square feet. Address Owner, 707 Healey building, north Atlanta.

FOUR fine new stores and lofts at 124, 126, 128 and 126 Whitehall street; also 40 Broad street; size 16 x 80 feet. Apply St. Geo. W. Scripps, 19 Edgewood Ave. Both phone 2255.

FOR RENT—Offices

OFFICES—Single and en suite. Also two attractive combinations on doctors' floor—Rand and Grady; steam heat, elevator and other conveniences. Candler Building and Candler Annex. Ask for Mr. Ellis, agent, 222 Candler building. Phone Ivy 5274. See Mr. Whitehead.

WANTED—To sublet office, 16x18 feet, in Walton building. Write P. O. Box 1091, City.

OFFICES FOR RENT in Hurt building. Apply 1110 or phone Ivy 1206.

WANTED—Real Estate

NEGRO property, vacant and improved, near Spellman and Atlanta universities. Have all cash for some good bargains. See us at once.

ARNOLD & CO.
Main 1195. 511, 512 Peters Bldg.

OWNER—List your property with Greene Realty Co., Empire Bldg. We get tenants.

FOR sale or exchange, 5-room house in Porter & Swift. 1306½ Peachtree street.

FOR RENT—Desk Room

FOR RENT—Office space, desk and telephone. 606 Temple Court. Main 5151.

REAL ESTATE—Sale, Exchange

TO EXCHANGE 5-room house in Birmingham, for improved or unimproved property in Atlanta. Address Georgia Farms, 2 E. Kimball. 405 Atlanta National Bank Bldg.

FOR SALE—Cemetery Lots

FOR SALE

LARGE, DESIRABLE LOT in Oakland Cemetery.

JNO. F. ROWLAND.
117 Fourth National Bank Bldg.
Main 3217.

REAL ESTATE—For Sale

RESIDENCE DISTRICT.
BARGAIN—$1,625.
PONCE DE LEON PLACE lot.
Every improvement down and paid for. Level and beautiful. 50x200 to alley. $625 cash, balance one and two years, 7 per cent. Certain money maker. Pick it up.

GALLOWAY & SMITH,
Ivy 7115.
213 and 214 Empire Bldg.

BARGAIN IN A REAL HOME
HAVE client, who recently lost his wife, who intends moving to Europe to live, will sell home, furnished or unfurnished. Located in Grant park section, has 8 rooms, 2 baths, pantries and bath; cabinet mantels, electric lights, gas, furnace. All almost improvements down and paid for. No loan to assume. Frank A. Dodgen, exclusive agent, 604 Forest National Bank Building. Telephone Main 1143.

OWNER let Stokes and Willard to—West End Park, fine location. $1,650. H. M. Ashe & Co., Healey Bldg.

5-ROOM Bungalow with ½ acre land, fine bearing orchard, in College Park. $3,000. Will trade for home on car line. Owner, H. M. Ashe & Co., Healey Building.

FOR SALE—Cheap, four-room cottage, with double corner, near Peachtree road in the 5-cent zone. Terms, small cash payment, balance monthly. Ideal place to raise chickens or per stock. Price $1,450. Terms. Call Ivy 7185-L.

NEW 5-room house, gas, electricity, hot water, all street improvements; lot 40x200; beautiful oak shade; terms. Vacant by to body or separate. Owner care Dr. S. T. Whitaker, 226 Lee street, Atlanta.

ASHLEY PARK LOT—50 feet front. Well elevated and nicely located, near the Ansley home. $1,250. Third cash, balance at 6 per cent. Write F. W. S., 1635 Park st., Jacksonville, Fla.

REAL ESTATE—For Sale

RESIDENCE DISTRICT.
5-ROOM HOUSES in Ansley Park, size 50x100, $3,000. Terms to suit. H. M. Ashe & Co., Healey Building.

OWNER must have cash; Adair Park's best lot, fourth side, at sacrifice. Building restrictions. Address D-294, Constitution.

BARGAINS, bargains, BARGAINS. Nothing but bargains. J. L. Christian & Co., 218 Empire Bldg. Ivy 3382.

FOR SALE—Lot Ansley Park Annex facing Flagler ave.; best location; terms by dropping a line to B-111, Constitution.

FOR SALE BY OWNER—Beautiful cottage, low, most desirable part of Myrtle street. Call Ivy 4619.

IF IT is real estate you want to buy or sell, it will pay you to see me. A. Graves, 24 East Hunter street.

SUBURBAN.

$4,000 FOR 6-ROOM, large reception room and hall. Lot 65x200. Every convenience; stove's home car line. $200 cash, $25 per month. No loan.

$2,100, 5 ROOMS and hall; water, bath and sewerage. Large corner lot. $100 down, $20 per month. $1,900 loan. This is genuine property. A. M. Thompson. Phone 286, East Point, Ga.

$1,150—BUNGALOW, new, best location in Decatur. Five rooms, all conveniences, lot 60x182. Phone Decatur 542.

REAL ESTATE—For Sale

FARM LANDS.

FOR SALE—1,000 ACRES TIMBER LAND NORTH GEORGIA, CUT 15 MILLION FEET OF MERCHANTABLE TIMBER. NICE APPLE ORCHARD. 400 THERE. THREE HOUSES. WATERED BY SEVERAL STREAMS. WOULD SELL THIS LAND FOR LESS THAN HALF WHAT THE TIMBER IS WORTH AND TAKE SOME ATLANTA PROPERTY IN PART PAY.

THOS. W. JACKSON,
Fourth National Bank Bldg.

FOR SALE—At a bargain, a splendid up-to-date home, 8 acres, orchards, gardens; soil, spring; splendid side, chicken house, brooders; in good order. On Sou. R. R. west of Atlanta, 4 trains daily. Healthiest town in American for kidney troubles and nervous prostration. Wm. Youngblood, Ensley, Ala.

FOR SALE—354 ACRES IN NORTH GEORGIA. THIS PLACE WAS LAST YEAR MADE 11 BALES OF COTTON, 400 BUSHELS OF CORN, 124 BUSHELS OF OATS, 50 BUSHELS OF WHEAT, 125 BUSHELS OF POTATOES, 184 BALES OF HAY, BESIDES A LOT OF OTHER STUFF. THERE IS 150 ACRES IN CULTIVATION, TWO GOOD RESIDENCES AND SIX TENANT HOUSES. THERE BARNS, FOUR COTTON HOUSES AND OTHER OUTBUILDINGS. PRICE, $15,000 FOR QUICK SALE.

THOS. W. JACKSON,
Fourth National Bank Bldg.

FOR SALE—Georgia lands a specialty. Thos. W. Jackson, 4th Nat. Bank Bldg., Atlanta.

REAL ESTATE—For Sale

NORTH SIDE HOME BARGAINS
$5,000—6-room bungalow, lot 50x150 to 10-foot alley. Built-in bookcases, china cabinets, all conveniences. $750 cash, balance monthly.
$6,000—2-story, 8-room house. Lot 50x100. All conveniences. $750 cash, balance monthly.

J. R. SMITH & J. H. EWING
130 PEACHTREE STREET. Phone Ivy 1512.

SUBURBAN HOMES
$2,500—OAKHURST, GA.—In this beautiful suburb, we offer you an up-to-date 5-room cottage; sewer, water and electric lights. Lot 100x182. Terms: $100 cash, $20 per month.

$3,250—IN DECATUR, within half block of the North Decatur car, we can sell you a new and never-occupied 6-room bungalow. Sewer, water, electric lights, tile walks and curbing. Lot 80x154. Terms easy.

$2,000—IN ORMEWOOD PARK, we are offering you a 5-room up 6-room bungalow. City water, plumbing and electric lights; paved streets. Lot 50x196. Terms: $250 cash, $20 per month.

HARPER REALTY COMPANY
717 THIRD NATIONAL BANK BUILDING.
BELL PHONE IVY 4236. ATLANTA PHONE 672.

BRAND-NEW 6-ROOM HOME IN DECATUR SECTION
NEAR THE North Decatur car, only 18 minutes' ride from the center of Atlanta, I am offering a perfectly beautiful, brand-new, 6-room bungalow, with water, sewer and electricity, on a nice level lot, with original shade; plenty of pure suburban fresh air; on one of the best car lines out of Atlanta. This house has just been completed and it is a little dream. The terms are very easy—$200 cash, balance $20 per month. The price is only $3,250. You had better act quick.

J. H. TRIBBLE
616 THIRD NATIONAL BANK BUILDING.
IVY 3748.

HERE YOU ARE
$8,000—PEACHTREE CIRCLE; a lovely 8-room, 2-story; two tile baths, furnace, screened, hardwood floors in borders. Lot 80x250. This is a real hand-some home, cement driveway and garage, servants' room, etc. You can have a nice home here and make a nice profit.

$8,000—JUNIPER STREET. You know there are no homes on this street that are for sale. Atlanta is growing all around this street. It will enhance in value rapidly. Listen: Seven-room, 2-story and sleeping porch, terms. You can spend $100 here and have a handsome 2-story bungalow. All conveniences.

$6,000—ON TWELFTH street, 6-room bungalow, furnace, everything up-to-date, nice lot, etc. Easy terms. Remember, it is close to West Peachtree. If you want a home see us. Compare our values.

MARTIN-OZBURN REALTY CO.
THIRD NATIONAL BANK BLDG. PHONE IVY 1376; ATLANTA 208.

AN ATTRACTIVE NORTH SIDE HOME
CLOSE to the function of West Peachtree and Peachtree Place, we have an attractive 2-story, 8-room house, on a nice level lot, slightly elevated; house has furnace and all modern conveniences. Price only $7,500, on terms.

A BEAUTIFUL PEACHTREE RESIDENCE
BETWEEN Fourteenth and Eighteenth streets, on a beautiful, large, elevated lot, we have a fine up-to-date home. House has two baths, sleeping porch, steam heat and all modern conveniences. Price reasonable. Call at office for particulars.

TURMAN & CALHOUN
SECOND FLOOR, EMPIRE BLDG.

BETWEEN THE PEACHTREES
DANDY BUNGALOW—Six rooms, bath, garage; jam-up in every respect. Lot 50x160, and this side of Fourth street. This speaks for itself and must be sold.

CHAS. D. HURT
REAL ESTATE INVESTMENTS
801 FOURTH NATIONAL BANK BLDG. MAIN 350.

ARE YOU A POOR MAN?
HAVE you got a little CASH on hand, can you pay $16.00 to $22.00 per month? I have a couple of five-room BUNGALOWS at LAKEWOOD HEIGHTS on lots 60 by 178 feet, just off the car line, if you are willing to start right, as a hundred others have done out there. By all means see these BUNGALOWS. There are others in different sections of this town that are selling for $3,000 to $3,500, and honest to goodness, I wouldn't swap EVEN. That's the God's truth. Mine are $2,100 to $2,200, and they are real Bungalows. By all means see these before you buy. They will be complete in ten days. P. B. Hopkins, 316 Empire Bldg. Ivy 5113.

P. S.—There is a difference between a BARN and a BUNGALOW.

CASH TO LEND
W HAVE $7,000 IN CASH to lend on good first or second mortgage notes. No delay if you have the goods.

WILSON BROS.
701 EMPIRE BUILDING. PHONE IVY 5313.

PURCHASE MONEY NOTES

PURCHASE MONEY NOTES WANTED
WE HAVE CLIENT with $100,000 cash on hand for purchase money notes. Will buy in batches from $250 up.

CLAUD E. SIMS
330 EMPIRE BLDG. IVY 1166.

REAL ESTATE—For Sale

GEO. P. MOORE
REAL ESTATE AND RENTING
10 AUBURN AVENUE

100x200—WEST END HOME
ON ONE of the most prominent corners in West End, we have a handsome home on a beautiful corner lot 100x200. The house was built at a cost of $14,000. Lower floor finished in beautiful hardwoods; in fact, entire building is built of the very best of everything. This corner, without a doubt, has a speculative feature, and will sell for business property within five years, and today you can make a killing by rolling house and building a modern apartment on the corner. Price, $15,000, on very easy terms.

EDWIN L. HARLING
REAL ESTATE. 23 EAST ALABAMA ST. BOTH PHONES 1397.
WEST END HOMES—On Gordon street, near the corner of Lee, in the very heart of the business section of West End, we have a lot 75x150, with two large stores and a 9-room apartment above. The owner of this property is going to make her home in India, and wants to leave Atlanta the first of May. It must be sold at once. We will sell this piece of property for $6,500; no trading. You must have as much as $2,500 cash. Good terms for the balance. You will never have another opportunity like this, so be quick.

GRANT PARK AVE. COTTAGE—On East Georgia avenue we have a 4-room cottage, on an extra nice, elevated lot, that we will sacrifice for $2,000—$250 cash, $25 per month for the balance. This is a $2,500 place. Be quick, if you are in the market for a home.

GRANT PARK COTTAGE—On Milledge avenue, in one block of the park, we offer a corner lot with a 5-room cottage, for $2,500—$300 cash, $25 per month for the balance. Room on this lot for another cottage. This is a $4,000 proposition. If you are in the market for a home, it will pay you to see us at once.

WEST END BUNGALOW—On one of the best streets in West End we have a new, modern, 5-room bungalow, with every known convenience, that we will sell for $3,250—$200 cash, $27.50 per month for the balance. For a small home proposition this is a perfect little gem.

IT'S FUNNY TO ME—
THE WAY MY BUNGALOWS are selling at Lakewood Heights, but it should arouse a CURIOSITY on your part to find out the REASON for this. I have sold four bungalows at Lakewood Heights this week—one for $3,000, one for $3,300, one for $3,250, one for $3,750. These were all SOLD before they were completed. If you will get on the car and go out to LAKEWOOD HEIGHTS and take a look you will SEE the reason they sell at a glance. They have five rooms each, and they are PERFECT Bungalows. They are different from anything you have seen in Atlanta. There is a sentiment of home life about them that makes you want one the minute you see it, and when you do see it you will agree with me that there is a vast difference between a BUNGALOW and a BARN. Will have four more completed in about ten days. Price, $3,100 and $3,300. Get off the car at Adair avenue. It is just TWENTY-TWO MINUTES to ATLANTA via LAKEWOOD HEIGHTS.

P. B. HOPKINS,
316 EMPIRE BUILDING. IVY 5113.
P. S.—A good man will get attractive terms.

BEN GRAHAM
IVY 8355. 301-2 EMPIRE BUILDING.
REAL ESTATE AND LOANS

VIRGINIA AVENUE BRICK VENEER
TWO-STORY, 8-room, furnace heat; $8,500. Lot as first payment, balance on terms to suit.

WEST END BARGAIN
TWO-FAMILY, 10-room apartment, close to Lee, on Oak. Can be converted to four-family and rent for $100. $4,700, $500 cash, balance $35 per month.

FOR SALE—6-room house in South Kirkwood, on large lot, 60x241, situated in beautiful grove one block from car line; a big bargain; can arrange terms.

ATLANTA REALTY LOAN & CONSTRUCTION COMPANY
Ivy 7426. 305-7 Empire Life Bldg.

WE ARE BUILDING
AN EIGHT-ROOM, 2-story, brick veneer, tile roof home, in the best section of Ansley Park. The house has two baths, hardwood floors, brick mantels, cemented basement and furnace; 84-foot lot with side drive. Can be had on easy terms, and will finish to suit your idea. Come and see us now.

PITTMAN CONSTRUCTION COMPANY
MAIN 4327. 205 HOMES BUILDING.

12 PER CENT SPRING ST. INVESTMENT
IF you act quick we can sell you a splendid four-apartment house with 4 rooms to each, now renting for about $1,200 a year. It is almost new, has steam heat and a new smoke consumer. The lot is 55x185. This property is near Third street and carries a loan of $7,500 at 6 per cent. Price $10,000. (May take loan on an offer). Terms $4,000 cash will take for the balance 6 months. This house on the north side around $8,000 to $10,000. After you pay $5,000 the rents will finish paying for the property. Buy this and get the increase in values on this street.

ON WEST HARRIS, near Luckie street, we have a lot 50x150 to 20-foot street, we can sell at rate of $400 a front foot, or will trade for other investment property. Has 8-room house on it.

EDGEWOOD AVE. lot 56x114, near Piedmo at avenue, $450 a front foot.

W. T. NEWMAN & CO.
809 FOURTH NATIONAL BANK BUILDING. BELL PHONE MAIN 4311.

FULTON COUNTY HOME BUILDERS
DO YOU CONTEMPLATE BUILDING? We are going after the cash business, and would suggest your bringing your architect's plans to us for bids. All our equipment is at your service, and we offer you competence, reliability, quick service, LOW PRICES. We have the facilities for doing a big construction business, and you cannot afford to pass us by.

FULTON COUNTY HOME BUILDERS
529-30 CANDLER BLDG. PHONE IVY 4674.

8-ROOM HOME—BIG LOT
COLLEGE PARK.
THIS IS A VERY ATTRACTIVE PLACE. Right on the car line. Big, level corner, 140x200, with lawn and trim hedges. The house is a beauty. $5,500, $750 cash. Loan of $3,000, balance easy payments. Cost value of the place $6,500.
7-ROOM HOME—Big, level lot, 200x200. Lawn, shade and at a bargain price of only $5,500.
ALSO A PRETTY BUNGALOW, 5 rooms, $3,700. Good terms. These are choice suburban homes.

EDWARD H. WALKER
35 NORTH FORSYTH STREET.

BUNGALOW ON ALBEMARLE
$5,500—ON THE ABOVE street, and right near Moreland avenue, we offer you one of the most complete 6-room bungalows in this section. It is on a lot 42x150 feet to an alley. It is occupied by the owner and in the best of condition. The house has hardwood floors, furnace heat, beam ceilings, tile bath and also servants' room in the rear. Let us show you this place and you will quit paying rent.

ARTHUR M. REID
IVY 6224. 1017 THIRD NATIONAL BANK BLDG.

WANT ADS 10c Line WANT ADS

Rich's Good Morning!

Rich's New "Kid" Glove at $1

Modern retailing is more than mere buying and selling. The taking of merchandise as it is found in the market and delivering it to you "as it is" belongs to other days of store-keeping.

For years we have concerned ourselves regarding the manufacture of what we sell—seeking to improve all along the line. The newest result of these ideas is this—

Rich Dollar Glove

We practically drew up the specifications for it—and the manufacturers have followed them **precisely.** Made in France of selected French Lambskin. It is a firm and substancy skin with a delightfully soft finish. It is wonderfully well made throughout—seams, gussets, fingers, clasps finished ever so carefully! It is so good that we guarantee it—**bring back any pair that fails!** Brought forward in the new

black with white white with black

The smartest styles in gloves, you know, are the black with white stitching on back, or white with black. In addition, we have these gloves in all white, all black or tan. Two-clasp styles. ONE DOLLAR. The best glove, we believe, ever offered in Atlanta at one dollar.

16-Button "Kid" Gloves $1.98

A beautiful French lambskin and beautifully made. The skin is of full, plump weight, soft and pliant—a skin that will wear and wear. 16-button length—just right for grand opera. White or black.

(Gloves—Main Floor, Left.)



$45 Indestructo Wardrobe Trunk

The trunk that gives you the most miles of travel for the least money. Guaranteed five years against accident or breakage; insured for all time against loss. Made of heavy 5-ply veneer, pegamoid covered. Reinforced with 6-ply vulcanized fiber bands and two center bands; brass-bound edges, heavy bumpers, and dowels. Linen lined throughout. Compartments as shown to accommodate every traveling requisite for man or woman.

$32.50

$25 Trunks $18.75

Mendel skirt trunks. Five-ply veneer, pegamoid covered, fiber bound with three fiber centerbands. Large divided top tray and two skirt trays underneath.

(Main Floor, Right Annex.)

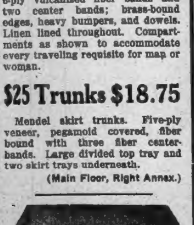

Folding Card Table $2.50

Solidly built, stands firm and rigid. Folds easily and compactly. Imitation mahogany with leatherette waterproof top. Each packed in its individual box. A splendid table.

Dress Forms at $5.98



The style is much as illustrated—a four-piece adjustable form, with cast steel rod and hardened steel braces to insure extraordinary rigidity. Wheel top, as shown, enabling one at will to make

the waist, neck, hips and bust larger or smaller.

Simple style; always in order. Easily adjustable; practically indestructible. Just 23 women can share at $5.98.

(Main Floor, Center Aisle.)

M. M. RICH & BROS. CO.

INDIA TEA GROWERS WIN BIG VICTORY

Association of Merchants Secure Complete Distribution of Product Throughout This Section.

Thorough salesmork and efficient newspaper advertising have secured for the India Tea Growers' association practically complete distribution among the retail merchants of this section. Drinkers of tea who prefer the delicious fragrance of India tea can now procure it at any good grocery.

Five salesmen working under the direction of "Billy" Fisher in St. Louis, a manager whose men swear by him as "the best manager men ever traveled for," have covered the state of Georgia. M. Chambers, H. A. Osborn and W. H. Mauch have been the men who carried the burden of securing distribution in Atlanta. How well they have done their work is known by the results.

The McCord-Stewart company have been the jobbers through whom the tea comes to grocers in this state, and their co-operation has been greatly appreciated by the association salesmen. McCord-Stewart's men have gone into the field with the outside men and thrown the full strength of their local acquaintance and connections toward securing displays and enthusiasm for the retailer in the proposition. Advertising in The Constitution has been constant and effective, carrying the names of retailers where the goods can be procured as rapidly as new bills of India tea were consigned.

Another feature of the campaign, one of the "trade-links" adopted by the association, has been the sampling campaign following the newspaper advertising. Packages of tea were sent to each dealer's customers, with full directions as to its use and full information as to its superior qualities. This was preceded by a handsome foreign post card.

"The retailers of Atlanta are all live wires," said Mr. Chambers. "We have succeeded so completely by a combination of efficient plans, but with the hearty support and intelligent co-operation of the retailers who come in contact with the tea drinkers our work would have been of less consequence. The Constitution has been of tremendous assistance in the work. Advertising in The Constitution has given the campaign a high standing with the grocers and made the work of McCord-Stewart's men and our own efforts much more effective."

MORTUARY

Speer Blair, Mount Airy.

Mount Airy, Ga., April 13.—(Special.) The remains of Speer Blair arrived here today from South Carolina, where he died Saturday. Mr. Blair's death was not unexpected, as he had been ill for some time.

He is survived by his mother, Mrs. W. B. Blair, and brothers and sisters. Funeral services were held at Hazel Creek church, near the former home of the family. Interment at the cemetery near the church today.

Mrs. Lucinda Moss.

Mrs. Lucinda Moss, aged 78 years, died Sunday morning at her residence at Conway Station. She is survived by two children, P. L. Moss and Mrs. George Herren, and one sister, Mrs. Mary English. Funeral services were conducted Monday afternoon at Collin's Springs church, and interment took place in the churchyard.

John Druhart.

John Druhart, aged 67 years, died Monday afternoon at 4 o'clock at his residence at Stone Mountain. He is survived by his wife and two daughters, Miss Maude Druhart and Mrs. W. E. Hatcher. Funeral will be held Wednesday afternoon at 3 o'clock at the Stone Mountain Methodist church. Interment will be in the Stone Mountain cemetery.

Charles E. Budder.

Charles E. Budder, of Durham, N. C., died Sunday morning in a private sanitarium of that city. He was 55 years old. Surviving him are his wife and two sons, E. R. and R. C. Budder, of Macon. The body it at Poole's chapel and funeral services will be held there Wednesday afternoon at 2 o'clock. Interment will be in West View.

Mrs. Bessie Avery.

Mrs. Bessie Avery, aged 52 years, died Sunday night at 6 o'clock at her residence, 57 East Ellis street. Funeral will be held this afternoon at 3 o'clock from Poole's chapel with interment in Greenwood.

Mrs. Rosa Kitchen.

The funeral of Mrs. Rosa Kitchen, who died Sunday, was held last night at 7:30 o'clock at Poole's chapel. Interment will take place this morning at 11:30 o'clock in Hollywood.

Mrs. Mary M. Guerin.

The funeral of Mrs. Mary M. Guerin, who died Saturday, will be held this afternoon at 3 o'clock at the Harris Street Presbyterian church, with interment in Oakland.

GEORGIA JUDGMENT UPHELD AT WASHINGTON

Washington, April 13.—Judgment of the Georgia courts giving Wiley George, a locomotive engineer for the Tennessee Coal, Iron and Railroad company, $11,500 as damages for the loss of a foot, was upheld today by the supreme court.

Certify Your Own Toilet Arrangement



The bath and toilet of a modern home is the one place that the owner should KNOW thoroughly with first-hand knowledge.

The toilet is the central point of health ful equipment. Look to it yourself. The plumber will be glad to furnish the best — see that your architect and builder specify the Peerless.

Study toilet equipment personally at our show rooms. See the Peerless Combination — durable, perfect in mechanism and altogether the best bath grand ever installed in a home.

Peerless cost little more than the cheap grades.

Call with your plumber, architect, or call yourself; let us show you five completely furnished bath rooms using different style Combinations.

General Supply Co.,

51 East Alabama St.

ATLANTA

Death of Mrs. Isabel Ryanla Brings Grief to Many Homes

Mrs. Isabella Gray Ryan, widow of the late John Ryan, who was one of Atlanta's most esteemed citizens, died yesterday morning at her residence on Whitehall street, after a lingering illness. She was surrounded by her six children and four grandchildren at the moment of her passing, while countless friends, warned for several days that the end was near, were soon to reach the home of her family to offer an affectionate sympathy.

These friends represented all ages and elements, for Mrs. Ryan's broad sympathy had extended to the many, while her brilliant personality had drawn to her the admiration and allegiance of three generations of Atlantans.

She is survived by her sons, John F. Ryan, of Achison, Kan.; Charles L. Augustus J. and Robert Ryan; her daughters, Mrs. Henry G. Kuhrt, Miss Ida Ryan, and four grandchildren, Henry G. Kuhrt, Misses Isabella and Lucile Kuhrt and Edith Ryan.

Funeral on Wednesday.

The funeral will take place Wednesday morning from the Church of the Immaculate Conception, to the building and maintenance of which Mrs. Ryan was a generous contributor. She was also among those who contributed to the building and maintenance of the Sacred Heart church, on Ivy street; also to the Catholic orphanages and schools of Georgia, and to the individual Catholic, who in dependence, appealed to her.

But the benevolence of Mrs. Ryan was by no means confined to creed, race or nationality. She had that universal love for suffering humanity, which found expression in all Atlanta's philanthropic institutions; in all public spirited movements, in which the women of Atlanta have been engaged for fifty years.

Long before the period of organization, and that publicity which enabled women to get together and work for the community at large, Mrs. Ryan was known and beloved for her charity.

After the war, through the early part of which she endured all the anxieties and cares that came to the women of the south in those stirring times, she returned to Atlanta and personally did a work which made her from that moment to the moment of her death, a woman revered and beloved.

Gave Help to the Needy.

In her carriage she would go to the doors of the needy; herself investigate their wants, and from her own home send food to many needy families. She made them not only generously of her money, but of her joyous loving spirit, for her presence, whether in the drawing room at a brilliant entertainment, or in the humble home of one she was helping, was as the light of sunshine, and the manifestation of life's joy.

On the occasion recently of her seventy-seventh birthday, she was remembered by many friends, especially from among those in the Pioneer Women's society, and the little group of pioneer women called "The Butterflies."

BILLIE BURKE BRIDE OF FLORENZ ZIEGFELD

New York, April 13.—Announcement was made here today of the marriage on Saturday at Hoboken, N. J., of Miss Billie Burke, actress, to Florenz Ziegfeld, Jr., theatrical manager.

The couple plan to sail for their honeymoon in Europe at the close this week of Miss Burke's present New York engagement.

Mr. Zeigfeld married Anna Held in Paris in 1907. They separated two years ago and in January, 1913, Miss Held was granted a divorce here.

Radium water to be used as a medicinal beverage has been introduced in Holland.

E&W RED MAN



Just out, 2 for 25 Cts.

EARL & WILSON

MAKERS OF TROY'S BEST PRODUCT

Sold by Daniel Bros. Co. 45 Peachtree St.

GEORGIA'S STAFF OF LIFE

Three meals today and every day hereafter will be better, healthier, cheaper, if you eat

BLOCK'S CRACKERS

Not only because they are "Home Products," but also because they are perfect crackers, made of the finest materials, in a modern, sanitary plant, and close enough to your door to come to you absolutely crisp and fresh, and in perfect condition.

Begin now—see that each kind of cracker you use is a BLOCK CRACKER, simply because they are the best you can get anywhere at any time.

Soda Crackers--Saltines--Wafers Lemon Snaps--Graham Crackers Milk Lunch

and a hundred other varieties

AT ALL GOOD GROCERS AND ALWAYS FRESH

FRANK E. BLOCK CO.

Largest Southern Manufacturers

ATLANTA, GA.

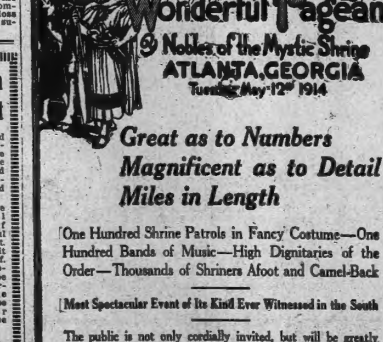

Great as to Numbers Magnificent as to Detail Miles in Length

One Hundred Shrine Patrols in Fancy Costume—One Hundred Bands of Music—High Dignitaries of the Order—Thousands of Shriners Afoot and Camel-Back

Most Spectacular Event of Its Kind Ever Witnessed in the South

The public is not only cordially invited, but will be greatly interested and entertained in witnessing this superb event

Reduced Fares from All Points—Greatly Augmented Service

SOUTHERN RAILWAY

PREMIER CARRIER OF THE SOUTH

For complete particulars as to fares, schedules, and sleeping car service, communicate with

City Ticket Office, No. 1 Peachtree St.

J. C. Beam, A. G. P. A. ATLANTA, GA. R. L. Bayley, D. P. A.

One Block From Georgian Terrace

We offer a home investment in No. 25 East Third St. This property is only one block from Georgian Terrace, is between Peachtree and West Peachtree, and is in a section that is familiar to all. Size 50x160 feet. Price, $9,000. Terms.

FORREST & GEORGE ADAIR

FOR RENT—IVY STREET BRICK RESIDENCE

You will find at No. 177 Ivy street, between East Ellis and East Hals streets, a good 8-room brick residence with gas, hot and cold water, etc. is quite close in; is in splendid repair, and the rent has just been reduced to $40 per month. This is worth your while.

JOHN J. WOODSIDE

REAL ESTATE—RENTING—STORAGE

PHONES: Bell, Ivy 671; Atlanta, 613. 13 "REAL ESTATE ROW."

WEYMAN AND CONNORS

FIRST MORTGAGES ON ATLANTA REAL ESTATE

Established 1890 Trust Company of Georgia Bldg.

Waste-baskets?

We certainly have 'em!
All kinds, wire, willow and steel.
All sizes.
All prices.

Also—
A few of those F & D Special Metal letter-trays that have made such a hit at thirty-five cents apiece.
Phone Main Two Six Hundred.

Foote & Davies Co.

Five Seconds From Five-Points

FOR RENT

Desirable suite of three rooms in Hurt Building; best location in building. Present tenant will move May First.

1001 Hurt Building Phone Ivy 5051

M. C. KISER REAL ESTATE CO.

PHONE MAIN 1234. 25 INMAN BUILDING.

PONCE DE LEON HOME.

On Ponce de Leon avenue, beyond the Ball Park, we have a handsome eight-room home, with all modern improvements. It is an ideal home in a fine section. Servants' rooms, garage, cement driveway. Lean $8,750. Will sell on a small cash payment and monthly notes. Owner is anxious to close out his holdings. See us Monday.

WANTED—APARTMENT

Have client with other properties. Will give or take difference. Closer in the better. From $5,000 to $200,000. PHONE IVY 8228. J. J. ROGERS. 1520 CANDLER BLDG.

JOEL HUNTER & CO., ATLANTA

CERTIFIED PUBLIC ACCOUNTANTS

NO CASH PAYMENT

Buy a home and pay for it like rent. Pay me $40 a month, with interest, and I will sell you my nice Juniper street home. No cash down. Address Excellent, Box 33, Constitution.

The Keeley Cure

Information for Those Interested

The Keeley Institute has an Office in the Silvey Building, just back of "Five Points," on Edgewood Ave., where our Physician can be consulted free, either by the party needing our treatment, or by any one interested in a relative or friend, that may need it.

Office—704 Silvey Building. Phone M. 1672. Hours, 9-11 and 2-4. KEELEY INSTITUTE, 399 Woodward Ave. Phone M. 2795. Hours any time, day or night.

ELECTRIC LIGHTS---TINTED WALLS STAINED FLOORS---NO MORTGAGE

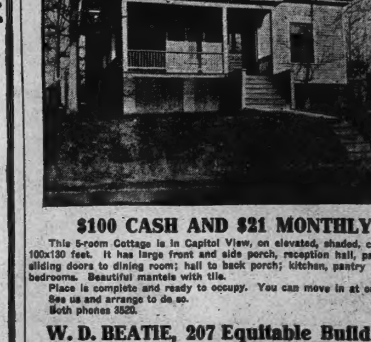

$100 CASH AND $21 MONTHLY

This 5-room Cottage is in Capitol View, on elevated, shaded, corner lot, 100x130 feet. It has large front and side porch, reception hall, parlor, with sliding doors to dining room; hall to back porch; kitchen, pantry and large bedrooms. Beautiful mantels with tile.

Place is complete and ready to occupy. You can move in at once. See us and arrange to do so. Both phones 3820.

W. D. BEATIE, 207 Equitable Building

INSURE IN THE COLUMBIA FIRE INSURANCE COMPANY OF ATHENS, GEORGIA.

INC. 1908. CASH CAPITAL $100,000.00

ATLANTA AGENTS A. J. SHROPSHIRE & CO. EMPIRE LIFE BLDG.

A safe and reliable home company for you to patronize.

Represented in Georgia by over 200 agents.

LODGE NOTICES

The degree team of Fulton Lodge, No. 32, I. O. O. F., has accepted an invitation to confer the Third Degree upon a number of candidates in the hall of Capital lodge, corner of Alabama and Broad streets, on Tuesday night, April 14, and a special invitation is hereby extended to all members of Fulton and sister lodges to be present, and we also urge the members of Capital lodge to be on hand.

S. R. WARE, Noble Grand.
O. R. PENN, Secretary.



A regular convention of Uniform Lodge, No. 123, Knights of Pythias, meets tonight (Tuesday) at 8 o'clock, in Pythian Castle hall, Kiser building, corner Hunter and Pryor streets. The Rank of Esquire will be conferred. All qualified Knights cordially invited.

DR. W. F. CROSS, C. C.
B. L. OWENS, K. of R. & S.



A regular communication of Gate City Lodge, No. 2, F. & A. M. will be held in Masonic temple, corner Pryor and Hunter streets, this (Tuesday) evening at 8 o'clock sharp. The Entered Apprentice degree will be conferred. All qualified and sojourning brethren are cordially and fraternally invited. By order of

JOSEPH GREGG, JR., W. M.
H. W. DENT, Secretary.

FUNERAL NOTICES.

AVERY—The friends of Mrs. Bessie Avery and family and Mr. Marvin Mims, all are invited to attend the funeral of Mrs. Bessie Avery, this afternoon at 3 o'clock from the parlors of Harry G. Poole. Interment at Greenwood cemetery.

BIDDEN—The friends of Mr. and Mrs. Charles E. Budden, Mr. and Mrs. R. R. Budden and Mr. and Mrs. C. E. Budden, of Macon, are invited to attend the funeral of Mr. Charles E. Budden Wednesday afternoon at 2 o'clock from the parlors of Harry G. Poole, 96 South Pryor street. Interment at West View.

GUERIN—The friends and relatives of Mrs. Mary M. Guerin, Mrs. Belle Mankston, Mrs. Clara Hays, of Augusta, Ga.; Mrs. Rose McKinley and Mr. Harry Menken, of California, are invited to attend the funeral of Mrs. Mary M. Guerin, Tuesday, April 14, at 3 p. m. from the Harris Street Presbyterian church. Revs. Peyton Hoge and Wm. Hall will officiate. Interment Oakland cemetery. The gentlemen selected to act as pallbearers will please meet at the chapel of H. M. Patterson & Son at 2:15 o'clock.

MORSE—The friends of Mrs. C. L. Morse, Mr. and Mrs. H. G. Head, Mr. and Mrs. E. H. LeVert and Miss M. H. LeVert are invited to attend the funeral of Mrs. C. L. Morse this (Tuesday) afternoon at 3 o'clock from the residence of Mr. H. G. Head, No. 119 Holderness street. The following gentlemen are requested to act as pallbearers and meet at Barclay & Brandon Co.'s, No. 246 Ivy street, at 2:30: Mr. R. D. Barksdale, Mr. R. N. Hughs, Mr. W. C. Bennett, Mr. F. C. Poley, Mr. W. H. Coppedge and Mr. Paul H. Huff. Interment in Oakland cemetery.

RYAN—The friends and relatives of Mrs. Isabella G. Ryan, Mrs. H. G. Kuhrt, Miss Ida Ryan, Mrs. Daisy E. Ryan, Mr. John Ryan, Mrs. Lucile Ryan, Mr. Augustus J. Ryan and Mr. Robert A. Ryan are invited to attend the funeral of Mrs. Isabella G. Ryan Wednesday, April 15, 1914, at 10:30 a. m. from the Church of the Immaculate Conception. Interment Oakland cemetery. The following named gentlemen will please act as pallbearers and meet at the chapel of H. M. Patterson & Son at 9:45 o'clock: Mr. John K. Ottley, Mr. John E. Murphy, Mr. Forrest Adair, Mr. J. J. Haverty, Mr. J. Carroll Hunter, Mr. R. E. O'Donnelly, Mr. Charles S. Northen, Mr. Joseph N. Moody, Mr. M. L. English, Dr. David B. Smith, Mr. Charles E. Scipio and Mr. John Morris.

BARCLAY & BRANDON CO.

Funeral Directors, 246 Ivy St.

C. H. BRANDON, President. R. M. BRANDON, Vice President.

J. W. AWTRY, Secy. and Treas.

NOTICE ARCHITECTS!

The building committee of the Madison Methodist Episcopal church at Madison, Ga., invites the submission of plans for the construction of a modern church and Sunday school room to cost from $25,000 to $30000. Plans must be committed April 21 from 11 a. m. to 2 p. m.

W. C. THOMPSON, Secretary.

Make State and County Tax Returns NOW. Books close April 30.

T. M. ARMISTEAD, Tax Receiver.

Morrow Transfer & Storage Company

No. 26 W. Alabama St. Phone M. 4836.

Make a specialty of moving, storing and packing household goods.

MORPHINE

Opium, Whiskey and Drug Habits treated at Home or Sanitarium. Book free. Write or call on or address DR. B. M. WOOLLEY, 7-N, Victor Sanitarium, Atlanta, Georgia.

Where hundreds have been cured is the safe place for you to go.

MEN CURED

I successfully treat NERVE, BLOOD and Skin Diseases. Pimples, Eczema, Ulcers, Boils and Acne Troubles, PILES and FISTULA, Kidney, Bladder and Chronic Diseases.

Examination and advice free. Do not delay. Ten per cent discount weekly or monthly payments.

No detention from business. FREE, medical advice and confidential treatment by a regularly licensed specialist. Age and against high and exorbitant fees. Treatment charged by some physicians and specialists. My fees are very low for treating Catarrh, Bladders and stomach diseases.

For Blood Poison I use the latest discoveries. Many cases cured with one treatment. For nervous and run-down conditions Lymph Compound combined with my other treatment.

Hours: 9 a.m. to 1 p.m. Sunday 10 to 1.

DR. HUGHES, Specialist.

154½ N. Broad Street, just a few doors from Marietta St. Opposite Third Nat'l Bank. Atlanta, Georgia.

MORGAN WILL NOT MEET STRIKING CONDUCTORS

Savannah, Ga., April 13.—What is believed to have been an affort on the part of the striking conductors of the Savannah and Northwestern railway to secure their reinstatement in the company's employ by having certain of their demands was blocked today by the refusal of General Manager Morgan to confer with a committee representing the strikers.

In talking to a newspaper man, Mr. Morgan stated that under no circumstances would the company agree to take back into its employ any of the conductors who had taken part in the strike.

Petition in Bankruptcy.

A voluntary petition in bankruptcy has been filed with the clerk of the federal court by A. J. Gilbert, of Atlanta, a shipping clerk. The petitioner writes his liabilities at $638.34, with assets aggregating $337.68.