THE STANDARD SOUTHERN NEWSPAPER

THE ATLANTA CONSTITUTION

THE STANDARD SOUTHERN NEWSPAPER

Vol. XLVI.—No. 109. ATLANTA, GA., MONDAY MORNING, APRIL 20, 1914. —TEN PAGES. Daily and Sunday, carrier delivery, 12 cents weekly. Single copies on the streets and at newsstands, 5 cents.

HUERTA SINS AWAY DAY OF GRACE

Dictator Flatly Refuses to Salute "Old Glory"

AND MUST FIGHT THE UNITED STATES

When the Clock Struck 6 Sunday Evening the American Time Limit Was Up and Huerta Had Refused to Salute the Stars and Stripes. American Patience Had Reached Its Limit and Huerta Was Told That His Chance Was Gone—The Great American Armada Is Steaming for Mexican Waters to Give Huerta Some Idea of the Meaning of "Old Glory."

Washington, April 19.—Huerta has refused to accept President Wilson's demand for a salute to the American flag. In a refusal late tonight he countered with new conditions. Officials said these would not be accepted, and that the program of reprisals would be carried out.

Secretary Tumulty announced just before 11 o'clock that President Wilson had instructed him over the long-distance telephone to call a special meeting of the cabinet for 10:30 o'clock tomorrow morning.

Mr. Tumulty announced that the president was preparing to deliver a special message to congress tomorrow and that a joint session would be held at the earliest hour the congressional leaders could arrange for it, probably 3 o'clock.

Secretary Bryan, in conference with Secretary Daniels, Secretary Tumulty and Boar Long, chief of the Latin-American bureau of the state department, prepared to issue a statement outlining the outcome of the negotiations and explaining the position of the United States.

DR. DUBOSE MAKES ANSWER IN SERMON TO CHURCH CRITICS

"Gospel Must Rebuke the Spirit of Sin in Convict Camps and in Social Clubs Alike," He Says.

HIS SERMON FOLLOWS ACTION BY STEWARDS

"Prayer and Cry of Sin Is to Be Let Alone," He Tells Members of First Methodist Congregation.

Dr. H. M. DuBose, pastor of the First Methodist church, and one of the leaders in the prohibition ranks, last night made his answer to the stewards of the church, who at a meeting on last Thursday night are said to have sought to limit his activities against the looker clubs, particularly as they affected members of the church who were also members of the clubs.

In plain language the pastor told his congregation Sunday that it was the duty of the gospel to rebuke the spirit of sins wherever it was found, in high places or in low, in "convict camps or in social clubs."

The Stewards' Meeting.

At the meeting Thursday night resolutions were passed by the stewards, which, it is said, pointed out that membership in reputable clubs was not in any way discreditable, and vigorous objection is said to have been voiced against any effort on the part of the pastor or anybody else to create feeling against those members who belonged to clubs by means of newspaper criticism or otherwise.

To this Dr. DuBose replied in an interview that the meeting would not have the slightest effect on any of his activities.

"I shall insist that membership in locker clubs is not consistent with the spirit of Christianity," he said, "and I shall seek to have the members of my church, and of other churches so far as I am able, sever their relationship with these clubs."

The meeting of the stewards and the statement of the pastor created great interest in the city and especially in the church, and there was a large congregation present, despite the weather, on Sunday night to hear his address.

Dr. DuBose's Reply.

In part he said:

"Text: 'And there was a man in the synagogue with an unclean spirit: and he cried out: Let us alone! What have we to do with thee, thou Jesus of Nazareth?'—Mark 1:24.

"Capernaum was the scene of many of the miracles and sayings of Jesus; but its sins and follies kept it from accepting the truth of the gospel. In the synagogue at Capernaum Jesus found a man with an unclean spirit. This evil spirit was a type and output of the life of Capernaum, which was godless, hypocritical and sensual, a true reflection of the sinful dominance of the Herodian rule.

"The man with the unclean spirit was the victim of some sensual habit, likely that of the hasheesh, or Indian hemp drug, of which Capernaum was distributing point in Syria. The man of the tombs in Gadara was likely a victim of the same drug.

"When the unclean spirit perceived the presence of Jesus, the Healer, it cried out. The English version reads, 'Let us alone,' but the Greek may be read: 'Hold there!' 'Advance no step nearer!' or 'Stay on your own ground!' 'Render unto Caesar what is Caesar's, and unto God what is God's;' I am the product of Caesar's license system, even Christ has no right to interfere with me.

"The prayer and cry of sin is to be let alone. Political corruption, the drink business in every form, high or low, corrupt devices in morals and every manner of lawlessness want to 'let alone' and when the gospel call is sounded against them they cry, 'Hold! Stay on your own ground,' 'Dare not invade Caesar's domain.'

"This is because sin is supremely selfish; because sin is insensate and unreasoning, and because it fears the indignation of God. Useless and godless society does not want to be saved; it does not want to be saved.

"If this prayer of the spirit of uncleanness and appetite were answered, what would happen? Human souls would be left in hopeless bondage, a festering sore would be left in the heart of the world, and God would be forever dishonored.

"No, the gospel must rebuke the spirit of sin in high places ever; in convict camps and in social clubs alike. There is one salvation for a sinful man and a sinful society, and that is the gospel of truth and power."

NO HELP FOR HUERTA FROM THE REBELS

Agua Prieta, Sonora, April 19.—"No matter what comes of the Tampico incident, the constitutionalists cannot afford to join Huerta," declared Francisco Seilas, president of the Sonora war and land tax committee, and recognized spokesman for constitutionalists along the Arizona border, today.

Action Photo of Warships Ordered to Mexico

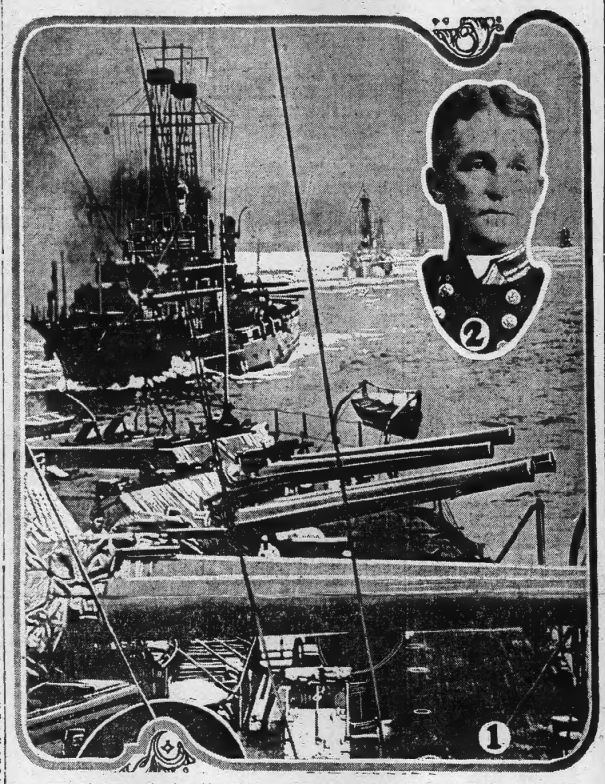

1. THE FLEET OFF FOR TAMPICO. 2. REAR ADMIRAL FRANK E. BEATTY.

Here is a striking photo of vessels of the Atlantic fleet which have been ordered into Mexican waters. The picture was taken during the recent spring practice, and is particularly timely under the present circumstances. The gun desk in the foreground is that of the United States ship Virginia. The second is the Arkansas, flagship of Rear Admiral Badger, and the third is the New Jersey, which is on the way south in lieu Admiral Badger's fleet. Rear Admiral Frank E. Beatty is one of the division commanders of the fleet.

Huerta Stands on Dignity; U. S. Flag Gets No Salute

Mexico City, April 19.—The Mexican foreign minister, Senor Portillo y Rojas, announced tonight that it would be impossible to agree to the demand of the United States that the flag of that country be unconditionally saluted, because that flag was not insulted, because it was not flying from the launch and because the marines were set free even before an investigation, and the officer responsible for the arrests was himself arrested and held for trial.

The foreign minister further announced that the Mexican government would agree that both flags be saluted, the American flag first, and then the Mexican flag, this arrangement to be made by a protocol signed by the American charge d'affaires, Nelson O'Shaughnessy, and the Mexican foreign minister.

The United States government, Senor Portillo declared, had refused permission to Charge O'Shaughnessy to sign such a protocol, and demanded an unconditional salute by Mexico, which Mexico felt was incompatible with her dignity.

In conclusion, the foreign minister said:

"Mexico has yielded as much as her dignity will permit. Mexico trusts to the fair-mindedness and spirit of justice of the American people."

Lays of American Fighting Men

On the other side of the Rio Grande
In the broad fields of Mexico,
The U. S. shells will soon be singing:
"Huerta, you must go!"

★ ★ ★ ★

There's an angry note in the Eagle's throat,
And an ominous stir in the land;
Oh, there's work to do for the boys in blue,
Just south o' the Rio Grande!

Here's American Lightning Huerta Proposes to Defy

Washington, April 19.—Officials of the navy department said tonight that there now were in Mexican waters or en route by the east and west coasts 17,159 sailors, 2,970 marines and 355 officers. Of this number, 14,170 sailors, 2,990 marines and 700 officers are in the gulf of Mexico, while off Pacific Mexican ports or en route there are 2,550 sailors, 930 marines and 140 officers.

The force includes:

At Vera Cruz—Two battleships, 1,820 men, 180 marines; Prairie, 280 men, 500 marines.

At Tampico—Two battleships, 1,820 men, 120 marines; Des Moines, 240 men; Chester, 300 men, 200 marines; Dolphin, 180 men; San Francisco, 400 men; Solace, hospital ship; Hancock, transport, 950 marines.

With Admiral Badger en route to Tampico, eight battleships, 7,280 men, 500 marines; Tacoma, 240 men; Nashville, 180 men.

Pensacola, Birmingham, 300 men; Dixie, repair ship, fourteen destroyers, 1,150 men. Dixie will carry two hydro-aeroplanes with spare motors and pontoons.

Battleship Mississippi, 500 marines.

On Mexican Pacific Coast—Raleigh, 250 men; New Orleans, 350 men; Annapolis, 150 men; Yorktown, 180 men; California, 900 men, 60 marines; supply ship Glacier.

En Route to Mexican Pacific Coast—Battleship South Dakota and collier Jupiter, 860 marines; Cleveland, 350 men; Chattanooga, 350 men; Maryland, 900 men, 60 marines.

At San Diego, Cal.—Five destroyers, 250 men, 15 officers.

ELEVENTH CAVALRY NOW READY FOR WAR 106 NEW MEN ARRIVE

Daily expecting orders to proceed to the Mexican border, the Eleventh cavalry, stationed at Fort Oglethorpe, near Chattanooga, was recruited to war strength Sunday by the arrival of 106 cavalrymen from Fort Slocum, N. Y.

The cavalrymen, in command of a sergeant, passed through Atlanta over the Central of Georgia road Sunday afternoon on their way to Fort Oglethorpe. The detachment came down from New York on the steamer City of Columbus to Savannah, from where they proceeded by rail.

The cavalrymen were expectant of war, and talked with suppressed excitement of the prospects of adventure in Mexico.

IT'S ALL OVER, SAYS SHIVELY.

About 11:30 o'clock Senator Shively, acting chairman of the senate foreign relations committee, reached the white house and joined the conferees.

"It's all over," said the senator. "I can have nothing more to say until after I have conferred with the leaders."

Messengers were sent for Senators Kern and Gallinger, the democratic and republican leaders in the senate, and Representatives Underwood and Mann, the house leaders, who are to arrange for the joint session of congress to be addressed by the president.

Representative Raker, one of the many members of congress waiting at the white house offices for news, said President Wilson's action in this crisis would "clarify the whole situation."

"It will show Mexico and the world that the United States means business," he added, "and will have a good effect on our foreign relations generally."

SECRETARY BRYAN ISSUES STATEMENT.

Just before midnight Secretary Bryan issued this statement:

"A little after 11 o'clock last night a brief dispatch came from Charge O'Shaughnessy at Mexico City saying that the president's demand of yesterday had been communicated to the foreign minister and was being carried by him to General Huerta. The foreign minister asked O'Shaughnessy whether in case General Huerta acceded to the demand, a protocol would be signed providing for a return of the salute. The following dispatch was sent to Charge O'Shaughnessy, in substance:

"'President Wilson is out of the city. Impossible to reach him before 8 a. m. tomorrow. Am certain he would not consent to have you sign the protocol mentioned in your telegram. The salute should be fired without any agreement as to its return. The United States of America can be relied on, according to international custom and courtesy, to do

GEORGIA MILITIA READY FOR ACTION

Members of National Guard of Atlanta and of State Eagerly Watching War News.

Georgia is in a position to throw into service at once approximately 3,000 experienced national guardsmen the moment President Wilson issues a call for the use of the national guard as the first reserve, in event of a declaration of war or armed intervention in Mexico.

These men are well trained and fully equipped. A call for volunteers, however, would not mean that the members of the state militia must respond to the call, but it would be left to the choice of each man. That a large percentage of the Georgia national guard would respond, though, there is not the shadow of a doubt. The Fifth regiment, of Atlanta, it is believed would see active service early in the fight should it become necessary to call out the national guard.

In the event of declaration of war or armed intervention into the domestic troubles of our neighbor, the national guard will form the first reserve, and it is regarded as highly probable that they will at least be called to patrol duty if it should not be necessary to press them into actual fighting service across the border.

Dispatches from Washington state that should the present situation call for active service of the troops of the United States, President Wilson will immediately issue a call for the use of the national guard. That such a call will be necessary within the next forty-eight hours appears this morning entirely probable.

The strength of Georgia's militia at present consists of three regiments of infantry, comprising a complement of approximately 650 men each; an additional battalion of infantry of four companies, making a total of approximately 2,44 men and officers; five troops of cavalry, consisting of approximately 200 men; one battalion of field artillery, consisting of three batteries equipped with the four 3-inch field guns of the latest type and comprising about 300 men. In addition there are about 200 men enlisted in the coast defense service. The entire force of the Georgia national guard is equipped with the best regular army equipment, twelve ambulances and a field hospital.

Blease Plays Huerta And Flies in Face Of United States

South Carolina Refuses to Yield to Ultimatum of the Secretary of War About Maneuver Camp.

Columbia, S. C., April 19.—Refusing to withdraw a letter to which Lindley M. Garrison, secretary of war, took exception, Governor Cole L. Blease today sent his reply to the secretary's ultimatum that unless the matter objected to were withdrawn by Monday morning, the southeastern maneuver camp would be held elsewhere than in South Carolina. The governor also declines to invite the troops to camp on the isle of Palms, the place tentatively selected, saying it would offend "other cities in my state that want this encampment."

His letter after going over the controversy says in part:

"I assure you, sir, that the people of South Carolina would be pleased to have the encampment—at least many of them would be—but I do not believe that there is one who would want it at a sacrifice of the dignity of the governor of the state. I stated in my letter of the ninth that I considered that I had not been treated with the proper courtesy in the matter. Under no conditions or circumstances on earth would I withdraw that statement, because I still think that I was not treated with the proper courtesy. I have never objected to the encampment being held in this state—on the contrary, I wired, as my Rock Hill message shows, not only that I wanted it in the state, but that I would do what I could to make it successful. I am still of the opinion that I was not treated with the proper courtesy in the matter, and I will always say so until you, as secretary of war, say that you did not intend to treat the governor of South Carolina with discourtesy. When you say that, I will be pleased to accept your statement. Until then, I will maintain that I should have been consulted before the final order was issued in this matter."

TRAGEDY STALKS THRO' MARIETTA DURING SUNDAY

Two Suicides, One a Woman, and Fight Which May Terminate Fatally, Feature the Day.

Marietta, Ga., April 19.—(Special.)—With two suicides and a fight which may end fatally, Marietta today passed a tragic Sunday. A bride of less than a month ended her life for no known reason. A substantial citizen killed himself in his residence on one of the city's principal residence streets, also for no known cause. Another well-known man is in jail for stabbing a farmer, who may die from the blows. The tragedies were in no way connected.

Mrs. Camsadie Carter and E. B. Freyer are the two who committed suicide. Spratt Tenent is charged with attacking W. E. Moss.

Woman Uses Shotgun.

Placing the muzzle of a shotgun against her breast, Mrs. Carter, either with her foot or some implement, pressed the trigger that sent the fatal charge of shot tearing through her body. Her act occurred at 10 o'clock in the morning while she was alone in her room in the home of her father, W. D. Spence, with whom she and her husband were living. Relatives, hearing the shot, rushed into the room to find the woman lying on the floor horribly wounded. Doctors were quickly summoned, but she died within an hour.

Mrs. Carter had been married before and had obtained a divorce recently. She married her second husband about a month ago. Friends are at a loss to ascribe a cause for her act unless it be that her mind became suddenly unbalanced. She was about 20 years old and had lived in Marietta for

Continued on Last Page.

Weather Prophecy
GENERALLY FAIR

Georgia—Generally fair west, showers east portion Monday, cooler east and south portions; Tuesday fair, somewhat warmer.

North Carolina, South Carolina—Showers and cooler Monday; Tuesday probably fair, warmer west portion.

Florida—Showers Monday, except fair northwest portion; Tuesday fair, warmer northwest portion.

Alabama, Mississippi—Fair Monday; Tuesday fair, warmer.

Louisiana—Fair Monday; Tuesday fair, warmer interior.

Arkansas—Fair Monday, warmer west portion; Tuesday fair, warmer.

Kentucky—Fair Monday, warmer extreme west portion; Tuesday fair, warmer.

Tennessee—Fair Monday; Tuesday fair, warmer.

Virginia—Showers and cooler Monday; Tuesday probably fair.

its duty. The signing of the protocol would be objectionable, in addition to other reasons, because of the fact that it might be construed as recognition of the Huerta government, whereas the president has no intention of recognizing that government.'

HUERTA BACKED AND FILLED.

"Early this morning a dispatch was received from Charge O'Shaughnessy saying that General Huerta was willing to accede to the demand of Admiral Mayo providing a protocol was signed, and setting forth a copy of the proposed protocol. Charge O'Shaughnessy asked whether he was authorized to sign it. I communicated with President Wilson by telephone, and at his direction sent a telegram to Mr. O'Shaughnessy, of which the following is a paraphrase: 'Copy of your telegram of 8 p. m. last night was sent to the president with copy of my reply, to the effect that a protocol would be objectionable. The president replied:

"'Your reply to O'Shaughnessy is exactly what I should have wished it to be. In no case should any concession of any kind, in detail or otherwise, be made.'

"I talked with the president over the telephone when your telegram of 11 p. m. last night was received, to the effect that General Huerta had acceded to the demand, but only on condition that you sign a protocol. He repeated most emphatically his objection to any protocol or agreement. He insists that the salute shall not be fired as a matter of contract or with any stipulation that it be returned by us. It must be fired in accordance with international custom as an apology for the insult offered.

HUERTA MUST TRUST UNITED STATES.

"General Huerta must trust that the United States will live up to the requirements of international courtesy in returning the salute when it shall have been fired. The proposed protocol is especially objectionable, for it is no phrased that General Huerta might construe it as recognition of his government, whereas the president has informed General Huerta and the foreign governments that General Huerta's government will not be recognized. General Huerta's acceptance of the demand of Admiral Mayo must be unconditional, the details can be arranged directly with Admiral Mayo after General Huerta announces that he will comply with that demand. Make it clear to General Huerta that further negotiations are unnecessary. It is expected that he accept at once, in order that the incident shall be closed.'

"At 9 o'clock a telegram was received from Charge O'Shaughnessy, but it was not conclusive, and stated that he would call at the foreign office at 6 o'clock for a final answer.

"At 10 o'clock a telegram was received from Charge O'Shaughnessy conveying General Huerta's final refusal. This was communicated to the president immediately by the telephone, and he directed that a cabinet meeting be called for 10:30 o'clock tomorrow morning.

HUERTA NOT DISPOSED TO HONOR FLAG.

"Charge O'Shaughnessy's telegram in substance follows:

"At 5:50 p. m. I called at the foreign office and was handed a note verbal by the minister of foreign affairs. The note states in substance that the government of Mexico is not disposed to accede to the unconditional demand of the government of the United States. It further states that the Mexican government is disposed to act according to the terms of the protocol which I have transmitted to you. I informed him that no fax as this embassy is concerned the matter is closed and that immediately should inform my government that General Huerta had refused definitely the demands of the government of the United States. A translation of the note will be cabled later.'

"The president will arrive at Washington at 8 o'clock tomorrow morning."

LAST AMERICAN WORD SENT TO HUERTA.

The white house later made public a paraphrase of Secretary Bryan's telegram to Charge O'Shaughnessy yesterday afternoon, directing the deliverance of President Wilson's ultimatum. It was as follows: "Say to General Huerta in reply to yours of April 17 that the president of the United States feels great disappointment in his failure to make a prompt and willing reparation for insults offered to American sailors at Tampico, the offense being further aggravated by the subsequent arrest of a mail carrier of the United States at Vera Cruz. In full belief that General Huerta would, on consideration, accede to the most reasonable demands of Admiral Mayo, time has been given him. From your telegram, however, it would seem that this government's forbearance has been misinterpreted. Under all the circumstances the request for a simultaneous salute is as unjustifiable as is the arrest of American sailors and this makes it impossible for this government to consider further delay.

SALUTE ALONE WILL SATISFY.

"You are instructed to inform General Huerta that unless he announces his intention to comply with Admiral Mayo's demand by 6 o'clock p. m. Sunday, April 19, the president will lay the matter before congress Monday, with a view of taking such action to enforce the respect due our nation's flag as may be necessary. General Huerta can readily avoid the details of the salute with Admiral Mayo if he reconsiders the position taken by him. Should he adhere to the position he has taken, you will make the contents of this telegram known to the representatives of foreign governments and send a paraphrase of the telegram to all consulates of America stationed in Mexico, so that it may be communicated to American citizens who should at the same time be reminded of the president's advice to withdraw from Mexico until order is restored.

"You are instructed to inform us as to General Huerta's attitude and answer as promptly as possible."

G. O. P. LEADER MANN KNOCKS WILSON.

When Republican Leader Mann heard about Huerta's refusal he said: "There is no occasion for war at this time and I do not think there is any occasion for war, or anything like war, for an imagined slight. I think the course of the administration has been a very blundering one. We have not been informed as to what the facts have been in this matter. It would be disgraceful to bring about war without making any effort to prevent war. The administration seems to want to go to war over what it calls a punctilio."

"Regardless of party," said Representative Cooper, of Wisconsin, ranking republican on the house foreign affairs committee, "congress will stand by the administration in this grave emergency. I sincerely hope that this situation, as disclosed late tonight, will not develop into war. Every effort should be made to avert war."

Speaker Clark and Democratic Leader Underwood were out of the city tonight, but were expected back tomorrow.

HUERTA'S MAN DEEPLY CONCERNED.

The Mexican embassy here received no word during the day from its government, although Senor Algara patiently waited in momentary expectation that a message from their foreign office might be delivered to them.

Senor Algara, charge of the embassy, with the secretaries, sat in his office throughout the day and until late at night anxiously awaiting developments. After the final news was conveyed to him that General Huerta had refused to yield, the charge said there was no statement he could make on the situation. Senor Algara plainly showed he was deeply affected by the news.

News from Mexico was awaited by the people of the capital with the keenest interest. All through the evening streets were thronged and crowds gathered in front of the newspaper offices.

In the hotel lobbies the crisis was the one topic of conversation, and some of the crowds inspired by the playing of "The Star Spangled Banner" and "America," engaged in patriotic demonstrations.

Senators and representatives besieged the white house and the state and navy departments with requests for information.

MISS HETTIE DUNAWAY AT TABERNACLE TONIGHT

Miss Hettie Jane Dunaway and her assistant, Miss Alice Griffin, of Newton, Miss., arrived in Atlanta yesterday and are at the Ansley hotel. They will appear at the Baptist Tabernacle Monday night in a costumed presentation of "The Lady of Devonshire," with musical accompaniment as the ninth number of the Alkahest Lyceum course. These young ladies are just completing an extended tour of the south which has been most successful wherever they have appeared with their play.

Miss Dunaway appears in ten or more different costumes during the program appropriate to the letter she reads from the book each time, since the book is composed of a series of letters. She sings several songs with which the letters are interspersed and the pianist, Miss Forde, furnishes incidental music throughout, making a most attractive evening's entertainment. Miss Dunaway has a most charming personality imaginable and the most irresistible little giggle ever heard on the platform. It is simply contagious.

MORTUARY

Mrs. Mary Harden, Dawson.

Dawson, Ga., April 19.—(Special.)—The impressive funeral services of Mrs. Mary A. Harden were held this afternoon at 4 o'clock from the Methodist church, of which she had long been a devoted member. She had been in failing health several months, steadily growing worse until the end came yesterday afternoon. The deceased was 75 years old. She had been a widow for a number of years, her husband having been Daniel M. Harden, a pioneer and prominent citizen of Dawson, and a member of the well known Harden family of Savannah. She is survived by three daughters, Mrs. J. S. Kilpatrick, Sampson, Ala.; Mrs. Mary Hall, Montezuma, Ga., and Miss Mamie Harden, this city, and one son, Thomas H. Harden, of Dawson.

Miss Clarence Miller.

Miss Clarence Miller, aged 17, died at her residence, at Vernon Station, on the South Decatur car line, Saturday afternoon at 2 o'clock. The funeral will be held from the residence this morning at 10 o'clock. Interment will be held in Oak Grove church yard. She is survived by three brothers, J. T., David F. and Harry Miller, and two sisters, Mamie, White, Hattie and Louise Miller, and by her father and mother, Mr. and Mrs. J. T. Miller.

Mrs. Mollie Elliott.

Mrs. Mollie Elliott, aged 68, died at her residence, 216 Pierce street, Friday night at 11:10 o'clock. Her funeral was held from the residence Sunday. Interment was in Oakland.

W. F. Wheeler.

W. F. Wheeler, aged 76 years, died at the Soldiers' Home Saturday afternoon, at 3 o'clock. The funeral was moved to Harry G. Poole's. The funeral will be held this afternoon at 4 o'clock. Interment will be in West View.

J. C. Guthrie, Rome.

Rome, Ga., April 19.—(Special.)—John C. Guthrie, aged 55 years, died yesterday afternoon at 3 o'clock at the home of his brother, George Guthrie, at 216 Park avenue. He had been ill from pellagra for several weeks.

Money

When sending money away, use -

Western Union moneygrams

and avoid the risk of loss

Simple, Swift, Inexpensive

THE WESTERN UNION TELEGRAPH CO.

Telephone or call at any office for rates.

WILSON IS SILENT REGARDING MEXICO

President Refuses to Comment on Huerta's Defiance. But He's in Stern Mood and Will Talk to Congress Today.

White Sulphur Springs, W. Va., April 19.—At 10 o'clock tonight this announcement was made from President Wilson's cottage at the hotel:

"The president will have nothing to say on Mexico tonight."

This followed the receipt of long messages from Washington. The president was in his room, and it is believed was occupied in preparing an address to be delivered in person before a joint session of congress.

The understanding here had been that a formal address would be given out. The president prepared to leave for Washington at 11:12 p. m.

Wilson Tried Not to Worry.

President Wilson detached himself almost completely from the Mexican crisis today, diverting his mind from worry over what Huerta's answer might be to the American ultimatum, by spending a quiet day in the company of Mrs. Wilson and their two daughters.

There was little official communication with Washington. But one answer could alter the events as they have been planned by the president, and that, an unequivocal acceptance of the American demand for a salute, had not come from Huerta up to tonight.

Until tomorrow morning, the president will wait for Huerta's reply to reach him, and then he will personally address congress about noon, asking authority to use the army and navy to take necessary steps for the enforcement of Rear Admiral Mayo's original demand at Tampico for a 21-gun apology for the arrest of the American bluejackets.

The only message the president had gotten up to 6 o'clock was a short message from Secretary Bryan paraphrasing Charge O'Shaughnessy's brief note of late last night to the effect that Huerta was conciliatory, but had not yielded.

Wilson in Stern Mood.

Mr. Wilson is not in a mood to listen to counter proposals or further quibbling. Charge O'Shaughnessy has had instructions that the only satisfactory answer is announcement of Huerta's intention to salute the flag with 21 guns. What the United States will do in response has been left to Rear Admiral Mayo. No promise has been made to fire a return salute, Huerta being informed that if a salute is fired international practice will be followed by Admiral Mayo, who originally said he would acknowledge the salute.

Realizing there was nothing to do but wait, the president spent the day enjoying the mountain scenery. A bright sun colored the rugged mountains as the president stepped from his private car at 8 o'clock this morning and walked to a hotel nearby. There Mrs. Wilson and his two daughters, Miss Margaret and Mrs. Francis Bowes Sayre, who have been spending the last ten days here, greeted him.

The president had hardly finished breakfast when a brief message came from Secretary Bryan. "Encouraging but not final," was the description given of Huerta's attitude, and a brief reply was sent to Washington.

Wilson Takes Stroll.

To forget the Mexican situation, the president took a stroll in the morning sunlight. Only Mrs. Wilson accompanied him. On leaving the hotel they saw little children struggling for possession of an American flag. Finally a laughing youngster got it away from his playmates and raced up to the president.

"Good morning," said the little fellow as the president saluted the flag, and took it.

"What's your name?" asked the president.

"Billy Holden, Riverside Drive, New York," he answered promptly. "And yours?" queried the president, and the turned to the others. "Mine's Albert Henry Billy Clayburn," was the quick reply. Two little girls courtsied demurely and shook hands with Mrs. Wilson and then all went back to the hotel to their parents shouting "We've seen him; We've seen him."

The president smilingly continued his walk with Mrs. Wilson. Arm-in-arm they strolled down the road, she in a white serge suit, a black hat and wearing a bunch of violets, and he in a white fedora and a black cutaway suit.

Mrs. Wilson looked much improved by her ten days' stay here. There was a flush of color in her cheeks and she seemed to have recuperated entirely from her recent illness.

On the Golf Links.

Upon reaching the golf links, the two secret service men dropped back a distance, the president and Mrs. Wilson walked a few hundred yards to one of the benches at a teeing ground. Here they sat in bold relief against an azure sky. Apparently they were not talking about Mexico or things official, for the president pointed frequently to the sky line, which was drawn raggedly across the mountain ranges, and their heavy fringe of bare limbed trees and shrubs.

For an hour the president and Mrs. Wilson sat on the links, and then they walked back to the hotel. The nearest Presbyterian church is at Lewisburg, 10 miles away, and as the president did not want to subject Mrs. Wilson to so long a journey, religious worship was omitted.

In the afternoon the entire Wilson family went riding in a buckboard. They drove 7 miles on the steep roads, climbing high in the Allegheny range. They passed at the Green Brier river and watched the green stream edging its way through the mountains, picked some wild cherry blossoms and started back. The route lay in beautiful country flanked by rich pasture land where cattle grazed. Here and there the mountaineers' children stood in the road picking flowers or observing the procession of buckboards.

Saw Astor's Widow.

As they passed the links, near the hotel, they saw a young woman dressed in black with a nurse, and in a baby carriage beside them was a little ruddy-faced child.

The woman was Mrs. Madeline Force Astor, widow of Colonel John Jacob Astor, with the millionaire Astor baby.

When the president got back to the hotel he found no messages of telephone calls. Leaving Mrs. Wilson and his daughters, he went for a walk in the hills, accompanied only by secret service men. Returning at sundown, he prepared to go aboard his private car with his family at 10 o'clock. The car was due to leave here at 11:10 p. m. and arrive in Washington at 7:15 a. m.

Although ready to go to his private car, the president on receiving word at 8:30 o'clock from a newspaper man that a message from Mexico City was en route to the state department, decided to wait in his suite at the hotel for a few hours. He will leave at 11:10 p. m.

The president was walking up and down the private corridor near his suite, anxiously awaiting the news. On the main floor below the hotel guests listened to an orchestra concert.

WILSON TO ASK FOR $50,000,000

To Use in Making Huerta Realize Meaning of Stars and Stripes—The Message of McKinley to Be Paraphrased.

By John Corrigan, Jr.

Washington, April 19.—(Special.)—History repeats itself. Before the sun sets tomorrow the national congress will have authorized the president to use the military and naval forces of the United States to bring about peace in Mexico. An appropriation of $50,000,000 for offensive operation will be simultaneously made.

At the end of one of the fairest spring days Washington has yet experienced, the answer came from Mexico City that Provisional President Huerta had refused to accede to the demand made by this country to apologize for an insult to the American nation.

The three recent incidents for which Huerta was called upon to apologize are only the climax of a long series of wrongs, outrages and vallainies for which he will be called upon to settle by the United States, which interposes in the interest of humanity.

Negotiations with Huerta over the demand for a salute in reparation for the arrest of American bluejackets at Tampico on April 10 came to a close tonight at 6 o'clock, the last hour given by President Wilson for a favorable response from the Mexican dictator. The final word of Huerta to Charge O'Shaughnessy was a refusal to comply, unless the United States would guarantee in writing that his salute be returned.

President Wilson, at midnight, was on his way to Washington from White Sulphur Springs, preparing to read a message to congress in joint session as early as it can be arranged tomorrow.

In the meantime American war fleets were moving down both coasts on their way to Mexican waters to carry out the president's plan for reprisal.

War Formal Declaration of War.

The crisis thus reached does not mean that there will be a formal declaration of war, because the United States would not declare war against a government which it does not recognize. President Wilson will seek authority, however, to send armed forces into Mexico, to seize first the ports of Tampico and Vera Cruz and the railroads leading from Vera Cruz and Tampico toward Mexico City.

The president directed that a cabinet meeting be called for 10:30 o'clock tomorrow, when final arrangements for a Pacific blockade of Mexican ports and other steps in the president's program will be deliberately taken.

It was formal declaration of war, however, that the senate pass the volunteer army bill already passed the house providing for pressing into regular service the militia regiments in various states.

In preparation for the crisis that must be met, Senator Shively, chairman of the senate foreign relations committee, and Representative Flood, chairman of the house foreign affairs committee, called meetings of these committees for this morning. Representative Flood, who is on his honeymoon, telephoned from New York that he would return immediately.

Many persons here today are reflecting with interest that Mr. Bryan, one of the most conspicuous advocates of peace in the nation, should have been drifted into a war and become a war secretary. He is now in this respect has been compared to that of Gladstone.

The situation today is very similar to that which existed in April, 1898, at the outbreak of the war with Spain.

To Paraphrase McKinley Message.

The message which President McKinley delivered to congress on May 1, 1898, will practically be paraphrased by the message President Wilson will deliver to congress tomorrow.

President McKinley said:

"The long trial has proved that the object for which congress authorized the war cannot be attained. The fire of insurrection may flame or may smolder with varying seasons, but it has not been, and it is plain that it cannot be extinguished by present methods. The only hope of relief and repose from a condition which can no longer be endured is the enforced pacification of Cuba. In the name of humanity, in the name of civilization, in behalf of endangered American interests which give us the right and the duty to speak and to act, the war in Cuba must stop.

"In view of these facts and of these considerations, I ask the congress to authorize and empower the president to take measures to secure a full and final termination of hostilities between the government of Spain and the people of Cuba, and to secure in the island the establishment of a stable government, capable of maintaining order and observing its international obligations, insuring peace and tranquility and the security of its citizens as well as our own, and to use the military and naval forces of the United States as may be necessary for these purposes."

Late Senator Bacon and Mexico.

Senator Bacon, of Georgia, who, until his death recently, was chairman of the senate foreign relations committee, was so bitterly opposed to war with Mexico as was President Wilson, and was determined to permit it to come only as a last desperate expedient.

It was largely on his advice that the president raised the embargo on the shipment of arms into Mexico to see if the constitutionalist leader, General Venustiano Carranza, could prove himself the man needed to deal with the situation.

He contended that there was no telling what would be the consequences of foreign war. He predicted that if the United States intervened in Mexico we would be there for a generation: that it would mean a large army of occupation and millions of expense. The Spanish-American war had more to do with changing the political structure of the United States, said Mr. Bacon, than any other war.

No one now expects much difficulty from Mexico. Any real danger threatens is from foreign complications. In this crisis the demand of President Wilson that none of the canal tolls be paid to American coastwise ships is considered certain to pass. He would remove this cause of friction, in which every European country is aligned in a common cause against the United States.

MURRY, THE "GAY CAT," DECLARE HIS CAPTORS

Atlanta police have captured another alleged yeggman. Sergeant George Bullard and his partner, Policeman Policeman Shaw, of the Fifth, got Ed Murry, who they declare to be the "gay cat" of the gang of professional yeggmen who cracked the safe in the railroad depot at Fairburn, Ga., last Saturday night to two weeks ago.

The policemen state that Murry, due to the fact that he has lost one of his legs, and is cripple, does not do the job himself, but goes ahead of the gang who crack the safes, and gathers information about the locality of the safe, if the nightwatchman is on duty, how much money is in the safe, and other information.

The "gay cat" of a gang of professional yeggmen usually, while doing the advance work for the gang, plays the role of deaf and dumb pencil and chewing gum peddler.

Murry, the policeman declare, was seen in Fairburn the day before the safe cracking, and on the morning of the same day it was cracked. He was peddling pencils and chewing gum and going around the city pretending that he was deaf and dumb.

The police further declare that Murry will be identified by one of Fairburn's prominent citizens, who has been pointed out to him on the streets of Fairburn prior to the Saturday night when the railroad depot safe was blown with nitroglycerin.

Police officials of the railroad had fortunately removed all the money from the safe.

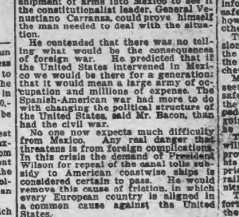

The General says:

"My three big roofing and building paper mills are the most complete in the world"

Large scale production, modern and scientific manufacturing methods, unexcelled shipping facilities—these are some of the factors that determine the cost and quality of any manufactured article. This is the reason for our success and the success of our dealers on

Certain-teed

Quality *Cert-tied* **Roofing** Durability *Guaran-teed*

At each of our three mills we manufacture the following complete lines of roofing and building papers, etc.:

Certain-teed Roofing —extra quality—for use where long and efficient service is required—reasonable in price —weight 1, 2 and 3-ply; guaranteed 5, 10and 15 years.

Certain-teed Roofing Cement —cold storage and sheathing purposes.

Certain-teed Roofing Cement for roofing and sheathing purposes.

Certain-teed Asphalt Shingles —for residences or any steep roof—Have the general appearance of slate—guaranteed 15 years.

Certain-teed Roofing —renews life in old roofs—contains no coal tar.

Certain-teed Roof Coating —renews life in old roofs—contains no coal tar.

Certain-teed Insulating Paper —acid and waterproof—for cold storage and refrigerator works.

Certain-teed Asphalt Felts —for built-up roofs and waterproofing purposes—do not dry out as tarred felts do.

Certain-teed 20X Waterproofed Lining —guaranteed 10 ***Certain-teed Cement*** for factories, farm buildings, stores, warehouses etc.

Certain-teed Construction Roof —excellent as a built-up form of roofing.

Certain-teed Asphalt Shingles —for residences or any steep roof—Have the general appearance of slate—guaranteed 15 years.

Standard Quality Roofing —a standard grade product —guaranteed equal to other manufacturers' standard grades—costs less.

Competition Quality —made for a price proposition —not the cheapest that can be made, but the cheapest that ought to be made. Nothing better for the price.

Certain-teed Slate Surfaced Roofing —for all purposes.

Slate Shingles —red and green—not recommended for durability or appearance—come off in a few years—artistic when new—***Certain-teed Asphalt Shingles*** are more satisfactory.

Tarred Felt —No. 1, 2 and 3 —coarse felt, stringed felt, dry saturated felt.

Rosin-sized Sheathing —red and gray—for general sheathing purposes.

Blue Plaster Board —for lining inside of walls, etc.

Deadening Felt —used between walls and floors and under carpets.

Coal Tar and Pitch.

SPECIAL—*Certain-teed* **PLASTIC CEMENT**—of semi-hard consistency and is applied with a putty knife—for repairing leaks and holes in metal, felt, and tile roofs, flashing gutters and water troughs; in fact has hundred uses around the house. **For sale by dealers. If your dealer does not handle it, send us 25c for small can by Parcel Post as an introductory offer.**

All the above goods are put up in standard size rolls, weight and packages. They are accepted as standard by leading architects and engineers. Be sure the goods are made by us; we stand behind them. Sold by dealers everywhere at reasonable prices. Your local dealer will be glad to give detailed information about our goods.

General Roofing Manufacturing Company

World's largest manufacturer of Roofing and Building Papers

E. St. Louis, Ill. Kansas City Minneapolis San Francisco Seattle New York City Marseilles, Ill. Pittsburgh London, England Boston Atlanta, Ga. Hamburg, Germany Chicago Cincinnati, O.

CONSOLIDATED PAPER CO.

Certain-teed

Roofing

Plain and Printed Wrapping Paper, Bags, Sacks, Etc.

L. & N. Terminals, 2 Washington St., Atlanta, Ga.

Have You Tried Biltmore? WHEAT HEARTS

IDEAL BREAKFAST FOOD

ASK YOUR GROCER

WHEAT-HEARTS COMPANY

ASHEVILLE, N. C.

Onyx Silk and Lisle Sox

Regular 50¢ Values

In Black and Navy Silks—

Black, Tan, Russet *and* Gray Lisle—

3 Pairs for $1.00

Sale Mon. Tues. and Wed.

Parks-Chambers-Hardwick Company

37-39 PEACHTREE ATLANTA, GA.

Solid Carload Large, Juicy

LEMONS Doz. 9½c

Solid Carload Shipment

No. 10 pail pure leaf LARD $1.17½

No. 10 pail best compound LARD 92½c

Solid Carload Fancy Sweet

ORANGES Doz. 2½c

5c Size	10c Size
3½c MILK	7½c
No. 2 can Tomatoes . .	6½c
10c Can Van Camp's Soup .	6¾c
Governor's Cup Coffee, lb. .	22½c

Sewell Commission Co.

Wholesale and Retail

113-15 Whitehall—164 Decatur

TODAY AT ROGERS'

You can always get the best and freshest cereals at the Rogers Stores—at cut prices—every day.

Pillsbury's New Wheat Cereal, made from the white heart of the very best wheat—contains large percentage of gluten. Highly recommended for use of persons with weak digestion—

15c size cut to	12c
Shredded Wheat Biscuit	10c
New Quaker Oats	8c
Fresh Corn	8c
Flakes	14c
Pettyjohn's Breakfast Food	8c
Post Toasties	12c
Grape-Nuts	10c
Ralston's Breakfast Food	21c
Family Size Quaker Oats	8c
Quaker White Grits	12c
Quaker Puffed Rice	8c
Quaker Puffed Wheat	10c
Juice of Lemons in bottles	21c
Large Jars Blackberry Jam	25c

Horlick's Malted Milk, always fresh at the Rogers Stores—

40c, 80c, $3.20

The World's Best Olive Oil—Re Umberta—

10c, 25c, 40c, 70c

Two 10c bottles Baby Elite Shoe Polish	15c
Armour's Extract of Beef	44c
14 Bars Laundry Soap	25c
5c Package Best Gloss Starch	3½c
15c Package Argo Starch	9c
Kitchen Bouquet, unexcelled for seasoning and flavoring, ½-pint bottle	23c
Better Bread every day, loaf	3½c

The 48 Rogers Stores

P N. Broad
11 Pondora
102 Peachtree
22 Whitehall
116 K. Fine
151 Edgewood
328 Peachtree
122 Forrest
240 Houston
161 Peachtree
1170 N. Boulevard
201 Hemphill
200 Pryor & Lucas
247 Peachtree
305 Euclid
320 Marietta
493 Peachtree
419 Spring
671 Highland
815 Peachtree
29 Gordon
24 Whitehall
116 Capitol

182 W. Mitchell
186 E. Georgia
213 S. Pryor
536 Capitol
320 Gay
535 S. Pryor
300 Boulevard
497 Grant
639 Whitehall
468 Stewart
54 S. Pryor
18 N. Forsyth
400 Woodward
51 S. Pryor
804 Highland
411 Edgewood
Out-of-Town Stores:
Marietta, Ga.
Norcross, Ga.
East Point, Ga.
Decatur, Ga.

Shop at the Nearest Rogers Store

WOODWARD'S VETO MAY CAUSE PROBE

Council Will Today Receive Message From Mayor Asking Investigation of Sidewalk Paving Contract.

Reports that there will be an effort today in council to override Mayor Woodward's veto of the resolution authorizing the city to enter into a contract with the Cement Stone and Tile company for all the 1914 sidewalk paving, which will aggregate about $100,000, were current yesterday.

When council meets today it will receive a message from the mayor recommending that no action be taken on the resolution until an investigation can be made to determine whether or not Alderman John S. Owens, of the eighth ward, owns hair the stock in the corporation. Alderman Owens denies that he is directly interested in the corporation other than being the holder of purchase money notes of W. L. Bishop, who owns all the stock, and of which half is pledged as collateral to Alderman Owens.

Woodward's Position.

Mayor Woodward was emphatic Sunday in the declaration that he will not sign the contract unless it is clearly shown to him that Alderman Owens is not interested, directly or indirectly, in the corporation. The mayor also declared that he will refuse to authorize the payment of any money to the Cement Stone and Tile company until he is satisfied that his contention is not correct.

Alderman Owens' attack on Mayor Woodward in reply to certain utterances anent the vetoing of the sidewalk contract has created a stir in political circles. Alderman Owens criticised the mayor's connection with H. M. Atkinson, head of the Georgia Railway and Power company. Mayor Woodward is employed as manager of the Fulton Realty company, and maintains an office in the Empire building. He acts as renting agent for the A., B. & A. railroad.

"In my message," says the mayor, "I avoided harshness, and merely called attention to the fact that I was not satisfied with the status of the corporation, and called council's attention to the facts, and recommended that the matter be gone into more thoroughly.

Believes Owens Interested.

"I am satisfied in my opinion that Alderman Owens is directly interested in the corporation, as the holder of collateral. His interest certainly must be with the welfare of the corporation, for the reason that if the corporation prospers his collateral will be valuable, whereas if it is not prosperous the stock he holds as collateral is valueless. The success of the corporation depends on the amount of work it secures, and certainly, in my mind, Alderman Owens is interested to that extent. However, the matter is one for council to decide, and I have sent the paper back that the matter might be straightened out."

Mayor Woodward denies that he is seeking, through the vetoing of the resolution favoring the Cement Stone and Tile company, to reopen bids for sidewalk contract, and thereby give his friends in the contracting business a chance to bid over again. Alderman Owens, in his reply, ventured the opinion that the mayor was seeking to give his pets a chance.

"I have no pets," says the mayor. "I was actuated by no other motive than to see the matter passed up regularly. Nor am I hostile to Alderman Owens nor the Cement Stone and Tile company."

Alderman Owens says that he will be in a position to demonstrate in council Monday that he is not directly or indirectly interested in the corporation. He will produce a copy of an opinion from City Attorney James L. Mayson to the effect that his connection with the corporation cannot be construed as being contrary to the city charter.

CHEAPER GAS PETITION DELAYED FOR A TIME

Gas Consumers' League Still Gathering Data for Fight, Says Electrician Turner.

City Electrician R. C. Turner authorized the statement last night that the initiative and referendum petitions circulated by the Gas Consumers' league, asking council for $5,000 to probe the Atlanta Gas Light company for the purpose of forcing the company to give Atlanta an eighty-cent gas rate, will not be presented to council Monday afternoon.

"All the petitions have been signed," Turner said, "and the league is ready to start the fight. We want plenty of time to expose the Atlanta Gas Light company to show the people that it is possible for the corporation to serve consumers with gas at eighty cents per 1,000 feet and still make money."

Turner declared that the object of the league in delaying the preliminary skirmish in the fight is to avoid, if possible, having the issue submitted to the people at the county election on May 6.

"The issue is a great one in Atlanta and needs careful study. We don't want to rush the matter before the people."

SUNDAY LAWS DEFENDED BY REV. A. R. HOLDERBY

Dr. A. R. Holderby spoke at Moore Memorial church, Sunday morning, on "The Law of the Sabbath," attacking statements recently made by a minister of the Seventh Day Adventists:

"As a member of the Sunday observance committee of the Evangelical Ministers association, and as a Christian minister, I regard it as my duty to challenge the statements recently made to the effect that 'our Sunday laws are un-American and un-Christian,'" he said:

"These statements are not true. No one can deny the fact that God instituted Sunday upon the completion of the creation of the world. The Sunday law was the first law enacted. And, later on, the law was incorporated into the decalogue. Considered apart from its religious aspect, the law is a part of man's being. The very nature of man demands the law.

"And Jesus declared the 'Sabbath was made for man.' The one day for rest is an imperative necessity for man's health and comfort and for his very life. And no man can, with impunity, violate this law of his being. Men and nations that have violated the law have paid the penalty and will continue to pay it so long as they ignore and disregard this law.

"To say that Sunday laws are un-American and un-Christian is absurd in view of the fact that this American nation was built upon the foundation of the law and for the perpetuation of which our forefathers bled and died. This law is a sacred heritage of the nation.

"To say that Sunday laws are un-Christian is equally absurd."

White Sulphur Springs

WEST VIRGINIA

Mr. A. D. CUSHING will be at the

Georgian Terrace

from April 17 to April 21, inclusive, to show plans of rooms for the White Hotel, the Greenbrier and cottages for the Summer Season.

Chamberlin-Johnson-DuBose Co.

ATLANTA NEW YORK PARIS

The New Piano Store Is Ready

We move onward to better and bigger things!

Service is our inspiration---it shall bring its own reward.

To do more and greater things for a public is the very basis of success.

Applying such thoughts to the piano business we concluded that to make it possible for one to buy a piano as easily and as satisfactorily and as **safely** as one can buy a dress or a set of furniture would be rendering a genuine **service** to the people of Atlanta, one that they had not known before.

It would be moving onward to better and bigger things.

So today the first piano department in a department store of the South is opened by Chamberlin-Johnson-DuBose Company.

It offers —

The Starr The Richmond
The Trayser The Remington
Grand, Upright & Player-Pianos

It offers them because after exhaustive study and examination of many makes we found them pianos

—that merited the praise of musicians for their mechanical construction and rich tonal qualities.

—that were elegantly, artistically designed.

—that were priced in the fair way of all Chamberlin-Johnson-DuBose Company merchandise.

The Piano Department will be under the management of

J. B. Cleveland

long and favorably known in the South as president of the Cleveland-Manning Piano Company. He brings ripe experience and expert knowledge to his work!

Ready then today for business, with an elegant display of pianos—although we shall invite you to a more formal opening later.

(Second Floor—Adjoining Suit Section.)

Chamberlin-Johnson-DuBose Co.

No matter WHO you are or WHAT you are, WHERE you live, or WHAT your vocation, if you desire to learn, you need the

Encyclopaedia Britannica

(11th Edition)

And you can afford it

WHEN it comes to private cars, yachts, great homes and country estates of marvelous luxury, the great kings of finance and the man of moderate means cannot compete.

BUT—when it comes to the opportunity of obtaining knowledge, self culture, and the joy of **knowing things**, of real, not fancied, importance, the capitalist and the newsdealer, the captain and the private, the college professor and the humble school ma'am are now as never before, on a footing of absolute equality. This has been made possible of attainment by people of all classes through the remarkable enterprise of the University Press of Cambridge, England, in publishing, at a low price, the new 11th edition of the Encyclopaedia Britannica.

When Rockefeller, Morgan or any of the great financiers wish expert knowledge, they can afford to pay special investigators large fees for their services in uncovering information about conditions governing the investment of millions of dollars.

The owner of the new Britannica whether he be rich or of only moderate means can turn to the pages of this stupendous collection of facts and put his finger on the latest phase of just the information that he requires to make his work accurate and authoritative.

A book for *all* the people

To grow mentally, to know, to rise above the average level of intelligence is a sure means of bettering one's worldly condition. How to be able to get facts quickly and easily is the great problem of progressive people. The new Britannica is going into the homes of ambitious men and women in answer to this demand, to meet this need.

The miner who aspires to a better position will find mining facts in full in this wonderful storehouse of human knowledge. The young chemist will find the newest and latest information in his science. The leather merchant, manufacturer or worker can get the facts that the experts in his line have discovered. The cotton grower, the wool man, the lumber man, the weaver, the dyer, the iron founder will find practical helps to them in their various needs. The lawyer, the doctor, the clergyman, will find this work a gold mine of facts and illuminating comment.

The new Britannica contains millions of facts covering every phase of human knowledge and experience from the past right down to the present.

It has been written by 1,500 contributors, from 21 countries, each a leading authority on the subject treated. The book contains no less than 44,000,000 words of text, 40,000 articles, 8,000 full page illustrations and maps. It is the only encyclopaedia that is indexed, the Index containing more than 500,000 references.

Ask Yourself these Questions

Am I as well informed about my trade, business, profession as I should be? When questions of fact arise, how many times do I say, "I do not know?" Am I not content to say too often, "I do not know?"

Without facilities for knowing, it is sometimes an herculean task to get posted. With the new Britannica, easily affordable by any man or woman in moderate means, not to know is to step back and let those go ahead who do know or who can inform themselves easily.

You can own the complete Britannica for a first payment of only $5.00

Modern bookmaking has made it possible for us to price the new Britannica within reach of even the comparatively low salaried man or woman.

You have the option of several plans of purchase.

Cash, which gives you the lowest price: 4, 8 or 12 equal instalments; or as little as $5.00 down and $5.00 a month.

This Book should pay for itself quickly

The personal, practical gain that a careful study and reading of the new Britannica will give to any serious-minded reader should bring a direct reward that will make this investment pay big dividends. If you have growing boys and girls you owe it to them to give them this opportunity to step up and on in the battle of life.

A Saving of $29 to $50

can be effected by any buyer who purchases before the 28th of May. On that date we must positively advance the price on the Britannica $29 to $50, according to style of binding. These instructions have come direct from the publishers and there is no appeal. The new prices are now in force in England.

The manager of the Press of the University of Cambridge has issued these instructions and from them there is no appeal.

Order at once to receive immediate delivery

The new Britannica has been printed again and again. In all more than 60,000 sets have been sold and delivered. We have now on hand, for quick buyers, only a limited number of complete sets. As the closing date on the present low price approaches, the public are rushing their orders in. The rate of sale has increased over 100 per cent in the last 30 days. This will quickly exhaust our supply. If you wait we can only promise "Delivery as soon as possible."

Immediate Action by you means immediate delivery by us and a saving to you of $29 to $50

Get your set now. Get your order in early. If you require further information about this "Library of all human knowledge" sign the request blank below asking for a copy of our handsome 80-page Prospectus. This shows sample pages, sample plates, sample maps, and the new India paper that condenses this stupendous work into 29 slim, beautiful books.

If you recognize the value to you of this master work, sign the reserve order blank, attach to it your check or a $5.00 bill and mail it at once. This will insure you immediate possession. Don't delay. Do it now.

The Encyclopaedia Britannica

Head Office, 120 West 32d Street, New York

The Encyclopaedia Britannica
120 West 32d Street, New York

Please reserve for me a set of the Encyclopaedia Britannica and send me an order form which shows the full prices and terms. I will return same, signed, promptly.

Name.....

Address.....

Application for the Prospectus

Manager, ENCYCLOPAEDIA BRITANNICA,
120 West 32d Street, New York

Send me by mail the Prospectus of the 11th Edition of the Encyclopaedia Britannica with particulars of present prices, bindings, deferred payments, bookcases, etc.

Name .....

Profession or Business .....

Residence .....

THE CONSTITUTION

Established 1868.

THE STANDARD SOUTHERN NEWSPAPER

Published Daily, Sunday, Tri-Weekly

CLARK HOWELL, Editor and General Manager.

W. L. HALSTEAD, Business Manager.

Directors: Clark Howell, Roby Robinson, Albert Howell, Jr., E. R. Black, H. W. Grady.

Telephone Main 5000.

Entered at the postoffice at Atlanta as second-class mail matter.

POSTAGE RATES:
United States and Mexico.
10 to 12-page papers, 1c; 13 to 24-page papers, 2c; 26 to 36-page papers, 3c; 38 to 56-page papers, 4c.

ATLANTA, GA., April 20, 1914.

SUBSCRIPTION RATES:
By Mail in the United States and Mexico. (Payable invariably in advance.)

	1 mo.	12 mo.
Daily and Sunday	$0.70	$8.40
Daily	50c	6.00
Sunday	25c	3.00
Tri-Weekly		1.50

By Carrier.
In Atlanta, 65 cents per month or 13 cents per week. Outside of Atlanta, 60 cents per month or 14 cents per week.

J. R. HOLLIDAY, Constitution Building, sole Advertising Manager for all territory outside Atlanta.

The address of the Washington Bureau is No. 1737 G Street, N. W., John Corrigan, Jr., staff correspondent, in charge.

THE CONSTITUTION is on sale in New York city by 2 p. m. the day after issue. It can be had: Hotaling's Newsstands, Broadway and Forty-second street (Times building corner), Thirty-eighth street and Broadway and Twenty-ninth street and Broadway.

The Constitution is not responsible for advance payments to out-of-town local carriers, dealers or agents.

MAIL ORDER MARKET BASKETS.

Both city and state are entering full tilt into the era of the mail order market basket, wherein the advertising columns of the daily newspaper links country producer to city consumer via the parcel post and express. Striking evidence in that connection is supplied by an advertisement, carried in today's Constitution, from George R. Rucker, editor of The Alpharetta Free Press and postmaster at Alpharetta. Mr. Rucker follows the trail first blazed by J. A. Booton, of Marshallville.

Mr. Rucker offers to refer to competent Milton county farmers orders from city folk for "friers," fresh country butter and vegetables to be filled by mail or express.

This is genuine progress along a line urgently advocated by The Constitution.

Milton adjoins Fulton. Measuring distance by transportation facilities, it might as well be a part of Fulton.

The chief significance of the advertisement from Milton is the indication of the endless possibilities it opens up, possibilities redounding to the advantage of city and country and establishing the equivalent of a new and profitable industry. Mail order market baskets should become quickly one of the practical features of town and city life.

The development means that counties within striking distance of Atlanta and other Georgia towns and cities will have, virtually at their doors, a cash market for truck products. It means the city consumer will deal directly with the country producer. It means stability in the quality of product, since individual farmer will soon learn individual consumer, and how to cater to his particular needs. It means more money in the country, an inducement to sidestep the all-cotton fetich, and it means fresher goods for the average table.

The advertising columns of the newspaper furnish the connecting link between the mail order farmer and his patrons. The Constitution is gratified that it should have been the first paper in Georgia to point the path in a field destined to such wonderful development.

PROGRESSIVE WARE.

Ware county's latest object lesson in progress to Georgia counties generally is in the purchase of an auto and an auto truck to be used by the highway building and maintenance squad of the county. The auto is to be at the disposal of the road superintendent, in enabling him to discharge his duties with dispatch. The truck is to be employed in hauling road building material, tools and men, the idea being to economize on time and increase the efficiency of the road makers.

Other live wire counties in Georgia make use of the auto to facilitate the work of making and maintaining public roads. The experience in such counties as Fulton, Bibb, Richmond, Chatham and Muscogee is that the money thus spent is a drop in the bucket by the side of the immediate returns.

With the use of an automobile one road supervisor can almost do the work of several. Certainly, he can give the county a better return for his salary, since he can be almost in several parts of the county at once, superintending many jobs and seeing that the tax-payers get their money's worth.

The auto truck is a splendidly practical auxiliary in road building. It is to the public highway what the handcar and section crew are to the railroad. It lengthens the working day and enhances efficiency by cutting down the length of time it takes to transport road-building materials and the men to utilize them.

It is significant that those parts of Georgia making the greatest material progress are the ones that overlook no bets in requisitioning every aid science and system offers. In the wiregrass, as well as in other sections of the state, values and development have gone ahead with magic strides wherever competent road engineers, modern machinery and modern methods have been brought into use.

The accomplishments of Ware and other counties demonstrate that money spent to buy efficiency is economy in the long run. The old time-killing or inefficient methods prosecuted in the name of "economy" are really extravagance of the worst sort. Fortunately, realization of these facts is being borne in on an increasing number of counties throughout the state.

THE PASSING DEMAGOGUE.

Apropos The Constitution's recent editorial on the "Passing of the Demagogue," the following extract from The Kansas Topeka State Journal is interesting:

Surely the old order changeth. In advertising his wares, a Kansas candidate for congress doesn't attempt to tell what legislation he will have enacted if he is elected to office. He is modest enough to state the legislation that he "wants to help" obtain.

And this from Kansas, once considered a storm-center for the demagogue.

There is hope for the rest of us.

Seriously, the augury is an auspicious one.

The whole country, Georgia included, has, during the past ten years, witnessed campaigns in which candidates promised the earth and the fullness thereof, anything and everything, if only they could get in.

Of course, after the deluded voters took them at their word, they defaulted on their political promissory notes.

If, now, we shall see a return to sanity, wherein candidates promise to "help" and not to "command" legislation, we shall be playing for a revival of prosperity and a new deal as to civic honesty.

A HUMAN "CLEAN-UP."

Inspired by the "clean up and paint up" slogan in Atlanta, The Journal of Labor carries the following pertinent and unsparing comment regarding the need for a "human" clean-up:

There appears, however, to be one thing omitted from the program. It is the cleaning of the human rubbish that infests and infects the corners of Whitehall and Peachtree streets day and night and gapes and leers at women that in a way to excite the ire of the old-timer and make him wish for the olden, golden day when the young man was too well-bred to annoy and harass the women, old and young, of his generation.

It is hard for a man with warm red blood in his veins to pass between the lane of cigarette-smoking, leering youngsters, particularly if he have a lady at his side, and keep his temper and the statutes made and provided.

And the pity of it is that the counterfeit Lotharios who line our prominent streets are not of the class who may be forgiven on the score of lack of birth and breeding. They are most often the sons of respectable and respected men and women who have fought the fight with poverty and conquered. They have given their progeny every opportunity in life, save the blessed opportunity to work and produce, to fill a useful sphere.

Every city of size in the country is troubled perennially by this particular plague. Only recently New York city has engaged in an energetic crusade to curb the street mashers, and Chicago grapples with them periodically.

Atlanta is probably less pestered, proportionately, than any city in the country. Even here, the species is bad enough. Its limitation to a minimum is a delicate task, involving diplomacy no less than the strong arm. Certainly, the effort is worth making.

There is hardly more excuse for the well-dressed and leering loafer than for the lousy vagrant. Discriminate measures against both are in the interest of the public welfare.

WATCH OUT FOR THE TRAIN.

The public safety committee of the Atlanta Chamber of Commerce is commendably taking steps to lessen the number of accidents in Georgia growing out of trespassing on railroad rights of way.

Reports of the state and interstate commerce commissions indicate that a tremendous percentage of the people killed or injured by railroads come to grief because of violation of the anti-trespass regulation.

The burden of unusual caution is imposed upon the engineers of all trains.

But the pedestrian or driver of any form of vehicle is by no means immune.

Where grade crossings, especially those near sharp curves, are involved, it is often difficult or impossible to hear the approach of a train.

Many of the most distressing tragedies have grown out of the heedlessness of auto or other parties, who ignore the "stop, look, listen" injunction at danger points.

It will never be possible to wholly eliminate accidents of this nature.

But they can be minimized by automatic safety devices and the care that grows out of special education. And that is the sort of campaign the chamber is about to wage.

Another trouble with Mexico is that there are six generals to every private.

The annual killers of the fruit crop are out of business again.

Mr. Bryan should cheer up. They will soon be giving his peace dove the chautauqua salute.

Professor Taft has lost seventy pounds, but he still has great weight with the college boys and magazine editors.

Just from Georgia

FRANK L. STANTON

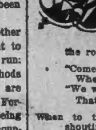

The Home Call.

It's mighty hot in Mexico,
but hotter times are comin';
A feller almost seems to hear the bands of war a-drummin';
But here at home's another call: The fields are needin' plowin',
An' so I'll run the furrow straight an' let 'em do the rowin'.

"Come," sing the broad fields,
Where the light is spread:
"We want to answer every prayer
That's for your daily bread."

When to the strife of life for life the shoutin' captains lead you,—
Where'er you roam, the fields at home forevermore must feed you;
An' I'm not for the country warm where firebrands are failin';
'Tm here!" I answer, every time I hear the green fields callin'.

"Come!" still they're singin',
"Come from far an' near:
The finest work out of all the world,—
Your daily bread is here."

* * * * *

Log Cabin Sentiments.

Let's all hope for the best, and when we get to the worst press on and make out like it didn't happen.

When Joy is pickin' the banjo on the hilltop even the shadows in the valley go to dancing.

If Trouble wants the middle of the road let him have it; there's lots of happiness in a side-path.

It's a mighty poor ambition to want to beat the devil at anything business and match lightning spitting fire.

* * * * *



* * * * *

Musket Ridge Philosophy.

Philosopher Vance writes from the Musket Ridge region:

"A friend in need is a friend—we usually shun.

"If you have got to bellaks, take a week off; don't do it on the boss' time.

"Use more soap and water, and less sour and tobacco, and you'll look better.

"When the doctors, lawyers and preachers get through with a human being, there is but precious little left.

"It is hardly good manners to approach a saint closely and examine his halo to see whether or not it is genuine."

* * * * *

Brother to the Light.

I.

Love the world's adorning,
Spreading rainbows bright;
Tell the world "Good Morning."
Be brother to the Light!

II.

Not a world of sighing,
Lonely and forlorn;
When one flower is dying
Still another's born.

III.

Life forever singing,
Joy smiles in Love's sight;
Morning bells are ringing,—
"Be brother to the Light!"

* * * * *

The Wisdom of the Deacon.

Bert Walker reports these sayings of his old friend, The Village Deacon:

"It is not the spelling or the penmanship that makes a check good at the bank.

"Another kind of an optimist we should not overlook is the fellow who lends money on the strength of a lodge pin or the particular brand of a church letter.

"Just because a man carries a big pencil holder in his vest pocket and has four or five pencils and a fountain pen sticking in it is no sign that he transacts a lot of business.

"We can talk all we want to about not caring for tatt, but all of us like the fellow who comes around occasionally and pats us on the back and says, 'You are doing some mighty fine work, old pal; just keep it up.'"

* * * * *

A Fisherman's Song.

To the invitation of the river banks, the poet of The Dalton Citizen replies:

"When the weather starts to warmin'
An' the sap begins to rise,
An' the folks begin their farmin'
'Neath the sunny April skies,
There's a lazy kind o' feelin'
Comes a creepin' o'er my soul,
An' I find my mem'ry stealin'
Toward the old-time fishin' hole."

* * * * *

Just for Exercise.

"He gits exercise enough, Lord knows," said the observant citizen. "He's been runnin' for office ever since the civil war quit, an' he hain't got thar yit. It would be a disappintment to him ef he happened to run into the office by accident."

* * * * *

The Sum of It.

I.

Weep not the death of a daisy;
Still in our grief we are blest;
God placed a flower in a garden
And Love wore that flower on his breast.

II.

Sorrow its lesson is giving.
Peace cometh still after strife;
Sweeter and sweeter is living
When Love leads to lilies of life.

* * * * *

A Daily Text.

"So live," says Brother Williams, "dat you won't feel lak' runnin' under de bed when Gabr'el blows his trumpet for Jedgmint."

* * * * *

A Jingle of Light.

Don't you travel
In de lonesome night;
Better be hopin'
It'll soon come light!
Don't be sighin'
When yer troubles frown;
Better be tryin'
For to laugh 'em down!
Rest time comin'—
Don't you have a doubt;
Thunder drummin',
But a rainbow's out!

REFORM.

By GEORGE FITCH, Author of "At Good Old Siwash."

Reform is something which everybody admires and very few encourage. It is the process of doing things in a way which will not attract the attention of the state's attorney so often.

Everybody loves reform because it would make a better world if it were allowed to do so. Everybody admires Heaven, but we will make the most strenuous objections to starting for it any sooner than necessary. Large numbers of politicians speak of reform with the same attitude of remote respect with which they discuss parables and fight any attempt to bring reform any nearer with desperate energy. This is because

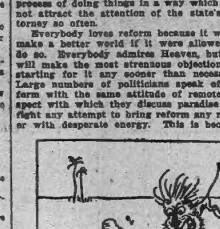

reform when it arrives, means political decease.

Very few have anything but kind words for reform, but vast numbers of its admirers buy the latest dictionaries in order to express in new terms their detestation of the reformer. This is because the reformer does not merely love reform. He likes to have it around and is continually hugging it in over the breast bones of various eminent statesmen who dislike being found out with their whole beings. If the reformer would be content to hang reform to hang around in the golden ultimately shedding bright rays of virtue over the front yard of politics while the politicians kept on using the furniture out of the back door, he would be popular and might even be elected to office now and then. But he is too mean to do this. He is an inappropriate as a man who would stand up in the midst of a keg party in the desert and whistle enticingly to a large hungry lion in the middle foreground.

Reform keeps coming right along like the lion, however, and creates about as much havoc. Nothing is more pitiable than to see an eminently respectable state that progressed any faster toward perfection than Pike's Peak has toward Jerusalem, standing haughtily in front of a reform coaching reform and shouting, "Back, back I say! How can I keep demanding you if you insist on coming?"

YOUR TWO MEN.

By GEORGE MATTHEW ADAMS.

Each of us is a make-up of some part of Eternity. Walking, Working, Breathing, Eating, Thinking—Ye strike off Life Notes, each tremendous in its bearing upon History and Eternity according to its origin.

And the origin of each Life Note is somewhere started by some impulse within one of Your Two Men.

George Gray Barnard, the sculptor, has brought out the idea marvelously in his group—"I feel Two Natures struggling within me." One man stands above the other—each struggling for supremacy.

In like manner everything you do is a command from one of Your Two Men.

You have a noble impulse. Your God Man commands. Almost as instantly Your Evil Man gives his command. What you do is the story of Your Two Men.

You are Your Two Men.

Ever the conflict goes on. You are Your Two Men.

But which of Your Two Men, actually, does the world know you to BE? which one is your true self?

"First Thing in Morning For Forty-Six Years"

(From The Baptist Forum.)

The Atlanta Constitution continues to grow and widen in its circulation and in doing much to build up a progressive sentiment in Atlanta and the cities of the south. Its unique advertisement of "The first thing in the morning for 46 years," is significant and it is true. If you can get the child as some say, for 16 years, you can manipulate the man. So it is that you get the people the first thing in the morning and get their attention for a number of years you can in an important sense control and direct their lives. Anyway, The Atlanta Constitution is a good paper, full of life and energy, and is helpful and useful for a wide territory connected with Atlanta.

DESIRE

The hungry spirit of Desire
Abides in every heart;
And kindles there a glowing fire
To live within its spark.

It feeds the burning wick of life,
And oils it day by day;
It flickers only in the strife
Of human souls astray.

Oh, spirit, lest thou wilt and die—
Thou music ofttimes remember
To keep the force of effort nigh
To stir each dying ember.

—MARY J. BLACKBURN.

From Akerman's District

(From The Brunswick News.)

The Atlanta Constitution is demanding the scalp of District Attorney Alex Akerman and The Constitution is right about it.

Just why a horde of republicans should hold many of the best offices in the state is one of the political problems we cannot fathom.

Toledo Fight Becomes a Farce.

(From The Electrical Railway Journal.)

A situation in Toledo which might easily have become very serious has been turned into a farce by the good judgment displayed by the company in dealing with the fare complication.

The novel idea of free car rides naturally attracted much public attention. The records of the company show that each day a majority of the riders have paid the regular fares. Only a minority have taken advantage of the situation. The proportion of the total riders who traveled free under the offer of the company has decreased materially. This is a clear indication that the people of Toledo are not in sympathy with the effort of the politicians to force a settlement without regard for the decencies of fair play.

The policies of the company would not provoke conflict. No one can find any sane ground for a quarrel with a company that offers free rides to passengers who will not pay its regular rates of fare. If the long-standing, discreditable franchise imbroglio in Toledo is settled on lines that are fair to each interest concerned such a result will undoubtedly help the industrial reputation of the city. It is greatly to be hoped that a fair settlement will be the final outcome of the recent extraordinary events.

DAILY GRIST from the STATE'S POLITICAL GRIND

HARDWICK TO OPEN CAMPAIGN IN AUGUSTA FRIDAY NIGHT

Augusta, Ga., April 19.—(Special.)—Announcement was made here last night that Congressman Thomas W. Hardwick will open his campaign for the United States senate in Augusta, in the opera house, next Friday night, April 24.

Mr. Hardwick, who has been here the past two days, will go to his home in Sandersville for a few days' rest, and return to Augusta to make the opening speech of his senatorial campaign.

Mr. Hardwick says his campaign will not be a factional one, but will be based on his position in public matters and the principles of the democratic party.

HOME COUNTY FRIENDS OF HARRIS HOPE HE WILL RUN FOR GOVERNOR

Cedartown, Ga., April 19.—(Special.)—The friends in this (his home) county of Hon. W. J. Harris, of Cedartown, are enthusiastic over the probability that he will enter the race for governor. His own distinction is well earned, and he comes from a useful and honored family. His brother, Professor J. C. Harris, is superintendent of the Rome public schools; another brother, Major F. C. Harris, of the United States army, was recommended by President McKinley for promotion for gallantry at the battle of Santiago, and another brother, Dr. Seale Harris, of Mobile, Ala., is the editor of The Southern Medical Journal. His wife is a daughter of the great southern hero, General Joe Wheeler.

Mr. Harris was elected to the state senate from the thirty-eighth district without opposition, and is now chairman of the state democratic executive committee. He is president of the Georgia Fire Insurance company and of the Farmers and Mechanics' bank, of Cedartown.

ATHENS FRIENDS THINK HOLDEN SURE TO RUN FOR GOVERNOR

Athens, Ga., April 19.—(Special.)—It may be taken for a fact that Judge Horace Holden will be in the race for governor of Georgia. Judge Holden is noncommittal as yet, but he may have a statement to the people of the state the latter part of this week.

The suggestion of his name the early part of this week has brought tenders of support from various parts of the state, from daily and weekly newspapers and from many substantial citizens who have not ordinarily taken aggressive interest in political campaigns.

It is pointed out by Judge Holden's friends that he is able financially to make the race and hold the office if he is elected; that he is not a partisan, and has friends, and strong friends, in the ranks of all factions; he is in the prime of life, being 48 years old—these circumstances, in addition to recognized ability and integrity, temperamental and experimental equipment, further adding to his fitness.

HOLDEN'S NATIVE COUNTY WOULD LIKE TO HEAR HIS ANNOUNCEMENT

Crawfordville, Ga., April 19.—(Special.)—His friends here are gratified to hear that Judge Horace M. Holden, of Athens, is contemplating entering the race for governor.

Judge Holden is a native of Taliaferro county, and has spent practically all his life here, during his terms as justice of the supreme court he maintained a summer residence in Crawfordville, and still has his home here for his family during the summer months.

The people of this county would be delighted to see Judge Holden enter the race. He is known here to be an able lawyer, a splendid statesman, one of his friends, wide awake to the best interests of the state, a most excellent gentleman, and an all-round good man for high office.

ADAMS WOULD ABOLISH JOB OF ATTORNEY OF RAILROAD COMMISSION

Gainesville, Ga., April 19.—(Special.)—Hon. J. O. Adams, candidate for the state senate from Hall county, will open his campaign at Chestnut mountain on April 25. Colonel Adams will have every bill ever introduced by him in the house and the status of all measures and business now pending in the house.

It is Colonel Adams' intention, if elected, to introduce a bill abolishing the office of special attorney for the railroad commission. He also favors the wives and children of convicts receiving all profits from labor, uninteresting like deducted into a lively affair. The latest candidate is John W. Daniel, a well-known citizen of Cusseta. Chattahoochee county is furnishing the senator this year, under the new district plan, which has been in existence for quite a number of years.

The other candidates for senate are C. C. Minter and W. D. Berry, both of Cusseta. A. D. Mathews, of Chattahoochee county, who announced some time ago as a senatorial candidate, has withdrawn from the race.

W. J. Hudson has announced as a candidate for the legislature from Chattahoochee county.

The legislative race in Muscogee is warming up. The county is entitled to three representatives, being one of the "big six" counties in the state, and J. J. Slade, Edward Wadsworth and H. G. Swift, the present representatives, are candidates for re-election, and W. Cecil Neill has also announced his candidacy. All four of these gentlemen are prominent and also popular in a personal way, and considerable interest is felt as to the outcome of the race.

Hon. E. E. Cook, of Cusseta, is considering entering the senatorial race. Mr. Cook has represented Chattahoochee county in the legislature and has recently been Congressman Adamson's secretary.

REYNOLDS DECLINES TO MEET VINSON IN PROPOSED JOINT DEBATE

Milledgeville, Ga., April 18.—(Special.)—Would be glad to divide time with you on this date. If you agree to this, if you will name someone to confer with me, J. D. Howard, my campaign manager, an equitable division of time can be agreed upon.

"I assure you that no personalities will be engaged in by me, and this discussion of our candidacy for this office can be conducted upon a high and honorable plane. I trust that you will do me the kindness to let me hear from you at your earliest opportunity. I beg to remain, yours very truly.

"CARL VINSON.

"Milledgeville, Ga."

Colonel Reynolds' reply was as follows:

"Hon. Carl Vinson, Milledgeville, Ga.—Dear Sir: Since receipt of your letter of recent date, I have been engaged assisting in the entertainment of a number of brother Masons visiting Augusta from Washington, D. C. For this reason I have not answered your communication sooner.

"I do not see where the public would be benefited by a joint debate between you and I, and, to the contrary, it may be the means of arousing an undesired feeling of one section of the district against the other, as joint debates have in the past. It would be unwise for you and I to arrogate such importance to our candidacy as to joint debate without the other gentlemen aspiring for the honor.

"I shall continue to conduct my campaign upon a high and honorable plane. I have not and will not deal in personalities or attempt to array one section against another. Harmony is essential to the district is of greatest importance to me. Very truly,

"J. S. REYNOLDS.

"Augusta, Ga., April 16, 1914."

ENTRY LIST CLOSES IN DEKALB; MANY CANDIDATES SEEK OFFICES

Decatur, Ga., April 19.—(Special.)—The DeKalb county democratic executive committee met at the courthouse Saturday at noon and declared the following candidates qualified for the DeKalb county primary to be held May 13:

For county commissioner, R. J. Freeman and C. A. Norris; for clerk, B. F. Burgess and W. H. Hollingsworth; for tax receiver, Charles E. Gibbs; for tax collector, A. S. Allen and J. R. Forrester; for treasurer, J. E. Bodenhamer, C. S. Branyon, Rev. C. L. Pattillo, J. W. Pattillo, D. C. Thompson and T. J. Lowe; for sheriff, J. A. McCurdy; for surveyor, T. C. Jackson and M. F. Mabie; for coroner, R. M. Thompson.

The time for entering the contests closed Saturday at noon. Charles G. Smith, who was seeking the office of county commissioner, notified the committee that he was out of the running.

There is less than a month till the primary, and the candidates are on the move day and night.

MANY CANDIDATES ATTEND HIGH SCHOOL MEET IN FIRST DISTRICT

Metter, Ga., April 18.—(Special.)—A feature of the high school) meet here Saturday was the number of candidates present.

Colonel W. W. Overstreet, of Sylvester, was present, pressing his candidacy for congress from the first district, and numerous other candidates for various offices were also out among the voters.

CANDIDATES GALORE SMELLING WOODS IN HOUSTON COUNTY

Perry, Ga., April 19.—(Special.)—Judge Mathews called the registration of the county for the next two years John H. Hodges, W. R. Sims, of Perry, and L. F. Gray, of Fort Valley. The lists of registered voters will be turned over to them next week to be purged and lists made ready for the county primary on May 1.

As the slate now stands there are two candidates for the superior court, five for sheriff, eleven for county commissioners, three for tax receiver, two for judge city court, two for solicitor city court, two for treasurer and two for tax collector.

TWELVE CANDIDATES SEEK OFFICE OF TREASURER OF BANKS COUNTY

Homer, Ga., April 19.—(Special.)—Banks county has the greatest number of candidates in its history. April 24 has been selected for the primary. The clerk and coroner have no opposition. Twelve have announced for treasurer: M. O. Scoggins, H. C. McCurdy, W. A. Swanson, W. A. Strange, J. Hill, W. L. Acree, J. K. Chambers, Joseph M. Jones, J. S. Bellamy, Joe A. Mize, Thomas B. Burns and H. F. Miller. For collector, R. G. Wallace, James W. Cochran, Fred Hooker, J. M. Martin, J. Reynolds and George W. Willey have announced. For receiver, R. W. Gillespie, Claud J. Smelley, J. Ed Vaughn and Carroll Chambers. For sheriff, George M. Barden, W. E. Reynolds, of Maysville, and J. C. Wood. Barden was elected over these same two at the last election. No one opposes Hon. Thomas E. Anderson for the legislature.

JOHN W. DANIEL IS CANDIDATE FOR SENATE FROM 54TH DISTRICT

Columbus, Ga., April 19.—(Special.)—Another candidate has announced for the senate from the twenty-fourth district, and a race which at first promised to be rather uninteresting like deducted into a lively affair. The latest candidate is John W. Daniel, a well-known citizen of Cusseta. Chattahoochee county is furnishing the senator this year, under the new district plan, which has been in existence for quite a number of years.

The other candidates for senate are C. C. Minter and W. D. Berry, both of Cusseta. A. D. Mathews, of Chattahoochee county, who announced some time ago as a senatorial candidate, has withdrawn from the race.

W. J. Hudson has announced as a candidate for the legislature from Chattahoochee county.

The legislative race in Muscogee is warming up. The county is entitled to three representatives, being one of the "big six" counties in the state, and J. J. Slade, Edward Wadsworth and H. G. Swift, the present representatives, are candidates for re-election, and W. Cecil Neill has also announced his candidacy. All four of these gentlemen are prominent and also popular in a personal way, and considerable interest is felt as to the outcome of the race.

Hon. E. E. Cook, of Cusseta, is considering entering the senatorial race. Mr. Cook has represented Chattahoochee county in the legislature and has recently been Congressman Adamson's secretary.

VOTING COUPON

NOT GOOD AFTER APRIL 25, 1914.

The Constitution's $25,270 Circulation Campaign

This Coupon will count 10 votes for.....

District No..... City.....

Street No..... State.....

Good for 10 votes when filled out and sent or brought to The Constitution.
Not transferrable after once received.

NOMINATION BLANK

In $25,270 Circulation Campaign

Date.....1914.

The Constitution—Gentlemen:

I nominate..... (State whether Mrs. or Miss.)

City .....

Street No..... State.....

District No.....as a candidate in The Constitution Circulation Campaign.

Sign .....

Address.....

This nomination blank will count 5,000 votes if sent to the Campaign Department of The Constitution. Only the first nomination blank received will count for votes. The Constitution reserves the right to reject any nomination. The name of the person making the nomination will not be divulged.

EXPERTS TO SPEAK AT DRAINAGE MEET

Wilson Cannot Be Present at Savannah Congress, But Secretary Lane Will Read President's Message.

Savannah, Ga., April 19.—Experts of worldwide reputation will address the annual convention of the National Drainage congress, to be held in this city April 21, 22, 24 and 25. Although efforts to get President Wilson to come to Savannah and address the congress failed, a message from the nation's chief executive will be read by Secretary Lane, of the interior department. This message is expected to be an important one, embodying the views of the Wilson administration on the drainage question.

It is expected that the congress will be attended by about 500 delegates and guests. Most of them will arrive Wednesday morning, although the vanguard will reach the city Tuesday. Indications are that many visitors will come to Savannah from the surrounding section to enjoy the festivities that have been arranged in connection with the congress. Many of the western states will send official delegations, but the largest representation will, of course, be from the southern states.

Address by Governor.

The address of welcome at the opening session Wednesday will be delivered by Governor John M. Slaton, on behalf of the state. Mayor Davant will welcome the visitors to Savannah. Edmund T. Perkins, of Chicago, president of the congress, will make the response. The work of organization will occupy the remainder of the morning session. Wednesday afternoon the delegates will go to Tybee on a special train and will be tendered a short dinner, followed by a visit to Fort Screven.

Wednesday night Secretary Lane will read the president's message to the congress and will make an address. Speaker Champ Clark, who is one of the authors of the drainage bill now pending in congress, will deliver an address at the same session.

The program has not been finally arranged. It is planned to have the members of congress speak Wednesday night, the sanitary experts and doctors on Thursday, the drainage experts on Friday, on which day Sir William Willcox, builder of the Assouan dam in Egypt, will make the principal address on "River Regulation and Control in Antiquity."

Carnival on Thursday.

Visitors to the congress will not lack for amusement. A carnival will be held Thursday night, with street dancing, etc., to be preceded by a floral parade in the afternoon. The navy department has promised to send a detachment of war vessels here while the congress is in session.

Among those who have accepted invitations to address the congress are United States Senators E. D. Smith, South Carolina; Joseph E. Ransdell, Louisiana, and F. M. Simmons, North Carolina; Representatives Ragsdale of South Carolina; Small of North Carolina, Rainey of Illinois, Lloyd of Missouri and Edwards of Georgia; Professor Elmer O. Fippin, Cornell university; E. F. Bush, president of the Missouri Pacific railway; Dr. H. H. Von Ende, Mobile, Ala.; Dr. W. G. Rankin, Raleigh, N. C.; Dr. Isaac W. Brewer, Tuxpannacok Falls, N. Y.; Dr. Clarence J. Owens, managing director of the Southern Commercial congress, Washington, D. C.; J. F. Nolen, commissioner of reclamation, Jefferson City, Mo.; N. C. Grovel, chief hydraulic engineer United States geological survey, Washington, D. C.; Dr. S. W. McCallie, state geologist of Georgia, Atlanta, Ga.; Charles H. Davis, of Cambridge, Mass., president of the National Highway association; ex-Governor W. S. Jennings, of Florida; Dr. J. H. Squires, of Wilmington, Del.; T. Kenon, United States engineer in charge, Charleston, S. C., and A. L. Cowell, river regulation commissioner, Stockton, Cal.

Cord of Whistle Saves Man From Fatal Fall And Sounds the Alarm

Rome, Ga., April 19.—(Special.)—A loud shriek of the alarm whistle of the Massachusetts mills yesterday morning caused an unusual alarm, and the turning out of the fire department, but the cause was a man swinging to the whistle cord to save himself from a 60-foot fall. A workman engaged in repairing the engine in the boiler room of the mill lost his balance and fell from the edge of the roof. Had it not been for the whistle cord, which he caught, he would have been thrown forty feet to the ground.

STREET CARS AGAIN CROSS ROME BRIDGES

Rome, Ga., April 19.—(Special.)—Street cars are running once again over the bridges across the Etowah river in Rome. Use of the bridges was forbidden the trolley company by former Mayor Ben Yancey. When the new mayor, W. D. Hanks, assumed office he informed the company that if they wished to cross the bridges at their own risk they would meet with no opposition from him. The city and county have appropriated a sufficient sum for the temporary repair of the bridges, but the work has not yet been done.

Wedding Gifts Of Quality

Your gift will be doubly appreciated if it comes from our store.

For twenty-seven years our name has been a synonym for quality.

We specialize wedding gifts in Sterling Silver.

You can find here any number of single pieces, sets and combinations in such a wide variety of prices and styles that choosing becomes entirely a matter of personal preference.

Special attention given to all orders for gift goods. We try to have every shipment so attractive as to reflect credit upon both the donor and ourselves.

Call at the store or for 160-page illustrated catalogue.

Maier & Berkele, Inc.
Gold and Silversmiths
31 Whitehall St.
Established 1837

"Kismet" Is Warmly Indorsed By Drama League of America

Otis Skinner, in "Kismet," opens at the Atlanta tonight and bears the enthusiastic indorsement of the Drama League of America. Two bulletins have been issued on the play recently, both of which praise the production, the acting and the play, just as have the critics on newspapers the country over. The comment of the Drama league follows:



SKINNER IN "KISMET."

"The play was bulletined at Chicago, September '24, 'The Arabian Nights,' with all its primitive passions, its cunning intrigue, its veiled beauty and unveiled butchery, its mosques and prayers, its bazars and harems, its dungeon and Diwan, its dancing girls, jugglers and magicians; and the whole pulsing with the rhythm of Oriental songs and the heaviness of Oriental scents—that is 'Kismet.' Between dawn and dawn, fate lifts Hajj, the beggar, to power, allows him to revenge himself upon his enemies and to see his daughter married to the Caliph, only to return him finally to his beggar rags. 'Ah,' he signs, 'how I have lived this day,' and as he kicks a brother beggar from his old place: 'To the Caliph, I may be dirt; but to dirt, I am the Caliph.'

"Seldom in the midst of magnificent spectacle is there such real drama. Seldom, while rapid and exciting action goes on, is there opportunity for such fine acting. Never in one play were spectacle, drama, and interpretation so successfully commingled. The plot evolves continuously in spite of the regardless spectacle. The scenes before the curtain accomplish in a way the effect of a Greek chorus, keeping one in the atmosphere of mystery and passion of Oriental love. Never for one instant is the spectator allowed to return to the Occident or to the year of 1914. As faithful reproduction of the varied life and gorgeous color of the east, this authentic spectacle has never been surpassed. Indeed, so perfect is the scenic illusion that one's point of view is transfused with the very immortality of the eastern atmosphere.

"The one real Oriental on the stage is Mr. Skinner, whose wonderful assumption and preservation of the character of Hajj makes the time and place of the 'Arabian Nights' constantly present to the audience. Some of the minor parts are especially well acted."

NEW BAPTIST CHURCH DEDICATED AT CANTON

Canton, Ga., April 19.—(Special.)—This has been a great day for the Baptists of Canton and vicinity. The First Baptist church, just completed at a large expenditure of money, was dedicated with imposing services, Dr. W. L. Cutts, its pastor, preaching the sermon. The Sunday school of this church, of which Hon. R. T. Jones is superintendent, had a part in the day's services, and its attendance reached a grand total of 600 pupils, making it probably the largest Sunday school in the state, outside Atlanta.

LOYAL ORDER OF MOOSE PAYS HONOR TO THE DEAD

The Loyal Order of Moose held their annual memorial services at their hall in the Silvay building Sunday afternoon at 1:30 o'clock. About 100 members were present. This was the first memorial exercises held by the lodge, as the organization is hardly more than a year old.

Samuel A. Scrutin, master of ceremonies, delivered an impressive discourse on "Our Absent Brethren." Other addresses were made by Dr. J. C. Oakshette, E. A. Baughan and J. L. Rodier to the memory of the deceased members. The Moose orchestra furnished the music for the occasion.



"Yes Campbell's, of course!"

She knows what is good. And knows *how to get it*, too. There's never any question about quality when you insist on

Campbell's Tomato Soup

Made from choicest materials, and blended according to a formula celebrated for its piquancy and richness, this well known Campbell kind assures you positively of a satisfying and delightful soup-course for any occasion.

Why not order it by the dozen, and get the frequent benefit of its exceptional quality?

21 kinds 10c a can



Campbell's SOUPS

LOOK FOR THE RED-AND-WHITE LABEL

U. S. TO TAKE HAND IN BRINSON STRIKE

Akerman Plans Arrest and Prosecution of Men Who Held Up the Mail Train at Hiltonia.

Macon, Ga., April 19.—(Special.)—United States District Attorney Alexander Akerman leaves early tomorrow morning for Savannah to investigate the hold-up of a train on the Savannah and Northwestern railway at Hiltonia Friday, when the engineer and fireman were taken from the train by a mob and taken in an auto to Sylvania, where they were released.

"If I am able to learn the identity of the guilty parties, arrests will follow, and they will be vigorously prosecuted," said the district attorney. "It is a serious offense to obstruct the passage of the United States mails, and warrings had been given that it should not be done."

Mr. Akerman talked with General Manager Morgan, of the railway, over the telephone today, and got from him the details of the occurrence.

HIGH PRICE OF MEATS TROUBLING STATESBORO

Statesboro, Ga., April 19.—(Special.)—That Statesboro is about to experience a meat famine is evident from the difficulty the local butchers are having in getting fresh meats, and even when it is obtainable the price of the "near-delicacy" causes the citizens to take notice, and it is evident that cattle raising would be the most profitable industry one could engage in. Citizens are comparing the prices at this time with those of ten years ago when pork and beef were plentiful and sold at 5 and 6 cents per pound at the markets. One citizen went into a market today and called for five pounds of pork, for which he gave $1.25. For the same amount ten years ago he would have paid 25 or 30 cents.

The reason for the scarcity and high prices is said to be the exodus of cattle from this county. Buyers from other parts of the country have scoured the entire section in search of beef cattle and great herds have passed through Statesboro for shipment. One butcher said today that he had bought a calf and was certain that the price he gave would have wrapped it up in one dollar bills.

SOUTH GEORGIA CITIES MAKING GREAT PROGRESS

Columbus, Ga., April 19.—(Special.) "The progress being made by south Georgia cities is remarkable," said Walter J. Woodall, editor of The Industrial Index, who returned to Columbus today, after spending several days in that section of the state. Colonel Woodall was one of the speakers at the banquet at Quitman Thursday night given by the Brooks County Industrial club.

"Every city in south Georgia is growing," said Colonel Woodall, "and it is both interesting and inspiring to see the progress that is being made. The cities and towns are not only enterprising and public-spirited enough to vote bonds for improvements and for extensions of street paving, sewerage and waterworks plants, but their credit is good, and they sell their bonds without trouble.

"South Georgia is making wonderful progress," he concluded, "and the great industrial, commercial and agricultural development there is typical of the general development of the great southeast."

ASK THE MAN

Who owns one. "Waterman's Ideal Fountain Pen," he will tell you it has no equal. Jno. M. Moore & Sons have them. Any point you want. 42 N. Broad St.—(adv.)



Our latest tea triumph—the "Orange Label" Blend—30c. a half pound—Your Grocer has it.

Ridgways Tea

On Sale at Rogers' 46 Stores

Efficiency:

¶ These are days when quality is considered of importance.

STERLING PAINT

is designed to represent the highest type of prepared paint.

¶ Its superior covering, wearing and beautifying qualities are an absolute guarantee of satisfaction.

Phone Main 1115 or Atlanta 339 for Color Card.

We Can Solve Your Paint Problem.

Dozier & Gay Paint Co.
MANUFACTURERS
"The Service Paint Store"
31 SOUTH BROAD STREET

Men and Religion Bulletin No. 110

YOUR CHOICE

"He that is not for Me is Against Me"

—Matt. 12:30

Liquor always harms; it never helps.

It breaks hearts.

It brings degenerate children into the world.

Destroys homes.

Makes paupers.

Promotes prostitution.

Produces disease.

Causes nine-tenths of our crimes.

It has made, it does make, men murderers.

Every city, town, village and hamlet—yes, almost every house that has stood for a generation bears witness to the horrors of the liquor trade and its victims.

But strangest of all are the clubs; organized originally only for the pleasure, happiness and good of people, they have taken their stand with the lawless.

They deliberately disregard the rights of others.

They violate the law.

They teach disrespect for law.

They pay men to commit crime.

They cause men to swear falsely.

In them men in public office show their open disregard for the laws of our State.

And forgetting that, when long ago men tried to silence the Church, Peter said: "WE OUGHT TO OBEY GOD RATHER THAN MEN," some members of clubs try to silence the Church of the living God as it warns; but they fail.

For the Church strives to—

Build homes.

Heal broken lives.

Cure sickness.

Promote honesty.

End lawlessness.

Save men, women and children.

Her standard is the Cross of Christ. His crucifixion is the measure of the sacrifice her members are called to make to rescue God's children from sorrow and sin. His life the proof of their ultimate victory. The nature of liquor, its destruction of souls—the purpose of the Church, the saving of people—these forbid and prevent their mingling in locker clubs.

The choice is not between your club and your Church. The choice is between lawlessness in your club and Christ in your Church.

God grant that you banish lawlessness and save your club.

But if this be impossible, follow Christ.

Christianity cannot compromise with crime.

Jesus said:

"He that is not with Me is against Me, and he that gathereth not with Me scattereth."

Simple; no mystery.

Love cannot be indifference.

Truth may not unite with falsehood.

Law is incompatible with lawlessness.

You cannot build up and tear down at the same time. You cannot serve God and Mammon. You cannot fight on both sides, for good and for evil, in the same battle.

Your place is with the Church of the living God, "the pillar and ground of the truth."

Come and go with your Church.

EXECUTIVE COMMITTEE OF THE MEN AND RELIGION FORWARD MOVEMENT

Sports

YELLOW JACKETS PLAY ROAD GAMES

Meet Alabama and Mississippi A. & M. Teams—The Next Home Games With Alabama May 1 and 2.

There will be no games played at Grant field this week by the Tech Yellow Jackets, who hit the road for two series of games.

On Friday and Saturday, Alabama will be played at Tuscaloosa, and on the following Monday and Tuesday, Mississippi A. and M., at Starkville.

The Jackets open their home season again on May 1 and 2, when Alabama will come for two return games. These two contests will end up the Tech schedule with the exception of the Georgia games, which will start on May 9 in Athens.

RED AND BLACK PLAYS ALABAMA NINE TODAY

Tuscaloosa, Ala., April 19.—(Special.) The University of Alabama will have as their opponents here Monday and Tuesday the strong University of Georgia nine, which is making a strong bid for the southern college championship this season.

It will be some time before the Red and Black will be seen in action on their home field in Athens, as the latter part of the week they leave on a road trip through the south Atlantic states.

Sectary Cowan Bean and his team will play the Midshipmen at Annapolis, a game that will be a decided drawing comparison between the southern and eastern colleges.

The following Monday, the Maryland Agricultural and Mechanical college team will be played at College Park, Maryland.

Tuesday, Wednesday and Thursday, Washington & Lee, regarded as the strongest baseball team in the south Atlantic states, will play the locals.

Friday, North Carolina Agricultural and Mechanical college will be played at Raleigh.

Saturday, the University of North Carolina will end the road trip.

Coach Bean and his team returns home by May 4, when they will meet the University of Alabama in a two-game series at Athens.

This trip means much to the Georgians and a good showing will establish them in the college baseball world of the entire south.

NEWSPAPER GOLFERS PLAY FINALS TODAY

The newspaper men's tournament, which has been in progress over the Brookhaven course of the Capital City Country club for the past two weeks, will come to a close today.

The final round in the first and second flights will be played today. Four prizes will be awarded to the four men contesting in today's matches.

The winner of the first flight will receive the handsome silver loving cup donated by Colonel W. T. Gentry, of the Southern Bell Telephone & Telegraph company. The runner-up will receive a silver vase.

The winner of the second flight will receive a silver loving cup. The runner-up will receive a silver vase donated by A. G. Spalding & Bros. and a MacGregor brassie donated by Parks-Chambers-Hardwick company.

In the finals in the first flight, W. M. Baskerville, of the Associated Press, will play Tillou Forbes, of The Constitution.

In the finals of the second flight, Dick Jemison, of The Constitution, will play the winner of the W. S. Farnsworth-O. B. Keeler match, which has been played, but the winner not obtained last night. Mr. Jemison's opponent will represent The Georgian.

Mr. Forbes won the thirty-laced brassie donated by Mr. McKenzie, golf professional at the Capital City Country club, for the low net score in the first round.

WAKE FOREST CANCELS GAMES WITH GORDON

Barnesville, Ga., April 19.—(Special.) The Wake Forest college team that was scheduled to play here with the Gordon Institute, on Wednesday and Thursday, has cancelled the games.

No reasons are given for the cancellation, but it is presumed that their failure to get other games in this section of the south was the cause.

SEVENTH DISTRICT MEET HUGE SUCCESS

Cedartown, Ga., April 19.—(Special.) One of the largest and most successful meetings of the Seventh District High School association came to a close this city today. Many bright boys and girls from all of the high schools attended and were royally feted in the homes of the city. Cedartown was proud to have the privilege of such an excellent body of young people, and will welcome them back at any time. The following are the results of the athletic events:

One hundred yard dash, Carterseville, Crouch, :10 4-5.

Four hundred and forty yard dash, Rome, Davis, :58 2-5.

High jump, Carterseville, Crouch, 5 feet 1-3 inch.

Relay race, Darlington, Rome, D'Arcy, Wooten and Vansaver, 1 minute.

One hundred and twenty yard hurdle, A. & M. school, Everett, 17 seconds.

Shot put, A. & M. school, Everett, 36 feet 9 inches.

Two hundred and twenty yard dash, Carterseville, Crouch, 24 2-5 seconds.

Broad jump, Darlington, Rome, Reagan, 18 feet 4 inches.

Points, Carterseville, 35; A. & M., 19 1-2; Darlington, 17; Rome, 9 1-2; Dalton, 1.

The following are the winners of the literary contests:

Essay composition, Carterseville, James Vaughan.

Girls' composition, Cedartown, Miss Virginia Fielder.

Spelling, Cedartown, Miss Eva Sanders.

Music, Tallapoosa, Miss Lois Jackson.

Recitation, Carterseville, Miss Vail Jones.

Declamation, Darlington school, Rome, Dean Owens.

Points, Cedartown, 12; Carterseville, 11; Rome, 10; Darlington, 8; Tallapoosa, 5; Dalton, 3; Acworth, 2; Marietta, 2; Bremen, 1.

Cedartown, May 2nd.

Golf at Rome

Rome, Ga., April 19.—(Special.)—The Coosa County club has announced tournaments for men and women players to be played during the week of April 27-May 2. The qualifying rounds start on April 26. The play is match play, with handicaps. There will be three flights for men and one flight for women, with handsome silver loving cups as trophies for the women.

If possible, boys and girls should be so raised that life will not be a disappointment to them.

YESTERDAY'S RESULTS

Southern League.

Atlanta 6, Memphis 1.
New Orleans 3, Birmingham 2.
Nashville 13, Chattanooga 2.
Montgomery 4, Mobile 2.

National League.

Chicago 9, St. Louis 7.
Pittsburg 5, Cincinnati 3.
Others not scheduled.

American League.

St. Louis 5, Chicago 1.
Detroit 7, Cleveland 6.
Others not scheduled.

Federal League.

Kansas City 7, Chicago 2.
St. Louis 8, Indianapolis 2.
Others not scheduled.

Texas League.

Beaumont 4, Houston 2.
Austin 6, Dallas 5.
Galveston 7, San Antonio 5.
Waco 14, Fort Worth 0.

American Association.

Louisville 4, Cleveland 2.
Kansas City 13, St. Paul 5.
Indianapolis 4, Columbus 4.
Milwaukee-Minneapolis; rain.

STANDING OF CLUBS

Southern League.

CLUBS.	Won.	Lost.	P.C.
ATLANTA	6	1	.857
New Orleans	4	2	.667
Chattanooga	4	3	.667
Mobile	3	3	.500
Montgomery	3	3	.500
Nashville	2	3	.400
Birmingham	2	4	.333
Memphis	1	5	.167

South Atlantic League.

CLUBS.	Won.	Lost.	P.C.
Jacksonville	5	1	.909
Columbia	4	1	.800
Savannah	4	2	.667
Macon	3	3	.500
Charleston	2	4	.333
Columbus	2	4	.333
Augusta	1	4	.200
Albany	1	4	.200

Georgia State League.

CLUBS.	Won.	Lost.	P.C.
Waycross	2	0	1.000
Thomasville	2	0	1.000
Americus	2	1	.667
Valdosta	1	2	.333
Brunswick	0	2	.000
Cordele	0	2	.000

American League.

CLUBS.	Won.	Lost.	P.C.
Chicago	5	1	.833
Washington	3	1	.750
New York	4	2	.667
St. Louis	2	3	.400
Detroit	2	3	.400
Boston	2	3	.400
Philadelphia	1	4	.200
Cleveland	0	4	.000

National League.

CLUBS.	Won.	Lost.	P.C.
Brooklyn	3	0	1.000
Philadelphia	3	0	1.000
Pittsburg	3	1	.750
Chicago	2	2	.500
St. Louis	2	2	.500
Cincinnati	1	3	.250
Boston	1	3	.250
New York	0	3	.000

Federal League.

CLUBS.	Won.	Lost.	P.C.
Brooklyn	3	0	1.000
St. Louis	2	1	.750
Buffalo	2	1	.750
Chicago	2	2	.500
Kansas City	1	2	.333
Baltimore	1	3	.250
Indianapolis	1	3	.250
Pittsburg	0	3	.000

TODAY'S GAMES

Southern League.

Atlanta in Memphis.
Chattanooga in Nashville.
Montgomery in Mobile.
Birmingham in New Orleans.

South Atlantic League.

Augusta in Charleston.
Columbia in Savannah.
Columbus in Albany.
Jacksonville in Macon.

American League.

St. Louis in Chicago.
Cleveland in Detroit.
Washington in New York.
Philadelphia in Boston (two games).

National League.

New York in Brooklyn.
Boston in Philadelphia.
Pittsburg in Cincinnati.
Chicago in St. Louis.

Federal League.

Indianapolis in Kansas City.
Chicago in St. Louis.
Buffalo in Pittsburg.
Brooklyn in Baltimore.

Georgia State League.

Thomasville in Cordele.
Brunswick in Valdosta.
Americus in Waycross.

College Games.

Alabama v. Georgia, at Tuscaloosa.
North Carolina v. Virginia, at Greensboro.
G. M. C. v. R. M. A., at Gainesville.
South Carolina v. Wake Forest, at Columbia.
Tech v. North Carolina A. & M., at Blacksburg.
Trinity v. Richmond, at Richmond.
L. S. U. v. Rice, at Houston.
Texas A. & M. v. Trinity, at Waxahachie.
Mississippi v. Cumberland, at Lebanon.
Mississippi A. & M. v. Mercer, at Starkville.
Tennessee v. Chattanooga, at Knoxville.
Texas v. Southwestern, at Austin.

QUERIES ANSWERED

(Under this head, the sporting editor will endeavor to answer all questions pertaining to the conduct of sports.)

Dick Jemison, Sporting Editor The Constitution: What were the scores of last year's Georgia-Tech series? W. D.

Tech 4, Georgia 2.
Tech 5, Georgia 4.
Georgia 4, Tech 1.
Tech 4, Georgia 2.

Dick Jemison, Sporting Editor The Constitution: Did a pitcher named Alvin Shirley pitch for Atlanta about the year 1906 or 1907? I know he started with Macon and I think he went to Atlanta. He was from Georgia-Tech somewhere. If you find his name on files I wish you would publish under the head "Queries Answered" his record.

Yes. He was here the latter part of the 1906 season.

AMATEURS

Cosmopolitan Meets Tomorrow.

Tomorrow night, at 8:30 o'clock, a meeting of the newly organized Cosmopolitan league will be held at 179 Peachtree street. This meeting is for the purpose of adopting a schedule and attending to a few minor details before the opening of the season.

City League Meets Tuesday.

On Tuesday night, at 8 o'clock, a final meeting of the city league will be held before the opening of the season on April 26. Officers for the ensuing season will be elected and it is therefore very necessary that all managers be present.

Morning Commercial Meets Monday.

The recently organized Commercial league will hold a final meeting tonight, at 9 o'clock, before the opening of the season Tuesday morning, at 8:30 o'clock.

Grammar League Calls Meeting.

A very important meeting of the local Grammar league will be held this afternoon, at 3 o'clock, at 119 Peachtree street. This meeting is for the purpose of passing on several protests, and also fixing an official standing of the clubs. All managers are urged to be present.

SIT ANY PLACE

In the Auditorium and see Grand Opera through one of Jno. L. Moore & Sons' auditorium opera glasses. Made for this occasion. Make your selection now. 42 N. Broad St.—(adv.)

Efird's Good Hurling Was Backed By Fine Fielding And Welchonce's Hitting

By Herbert Caldwell.

Memphis, Tenn., April 19.—(Special.) Atlanta won its second game of the series from Memphis in their second attempt, and in the second attempt there was no scoring.

The Crackers defeated the Turtles today by the count of 6 to 1, simply because the Crackers played like a real baseball team and the Turtles played like a lot of dubs, but credit for the opposing team has secured a lead.

It was virtually the opening of the local season, for the home fans laid off yesterday and were out in full force today. According to the dopesters, females and females sat in at the show today.

The Crackers combined their efforts and there was not a man on the team who did not help materially in the victory.

Efird Twirls Well.

"Jap" Efird pitched a brand of ball that should win many games for the Crackers this season. He was cool at all times, and after his teammates had piled enough runs for him to settle down and then had something on the Turtle batters. It is stated Efird has been suffering from a sore arm and his whip is not yet ready.

It is not to date.

"Topsy" Jennings was in the middle of the fray and his ability to field the trapping slow grounders, headed off many threatening rallies. Memphis got first. Welchonce was directly and indirectly responsible for three of the Crackers' counts. He scored Efird and self and pushed two more across with his bat.

The game started out as if it was to be an affair with hits and runs and scored in the first inning, but after that it was a lot of almost hitless and scoreless frames. The second Efird has been suffering from a sore arm and his whip is not yet ready.

It is not to date.

"Topsy" Jennings was in the middle of the fray and his ability to field the trapping slow grounders, headed off many threatening rallies. Memphis got first. Welchonce was directly and indirectly responsible for three of the Crackers' counts. He scored Efird and self and pushed two more across with his bat.

The game started out as if it was to be an affair with hits and runs and scored in the first inning, but after that it was a lot of almost hitless and scoreless frames. The second Efird has been suffering from a sore arm and his whip is not yet ready. It is more than likely that it is not.

"Topsy" Jennings was in the middle of the fray and his ability to field the trapping slow grounders, headed off many threatening rallies. Memphis got first. Welchonce was directly and indirectly responsible for three of the Crackers' counts. He scored Efird and self and pushed two more across with his bat.

The game started out as if it was to be an affair with hits and runs and scored in the first inning, but after that it was a lot of almost hitless and scoreless frames. The second Efird has been suffering from a sore arm and his whip is not yet ready. It is more than likely that it is not to date

$25,270.00 IN PRIZES GIVEN AWAY FREE

By THE ATLANTA CONSTITUTION

This Campaign Is Open to Every Woman. It Costs Nothing---You May Enter Today
Nominate Yourself, Relative or Friend. You Do Not Have to Be a Subscriber

Every Energetic Contestant Will Be Given An Award

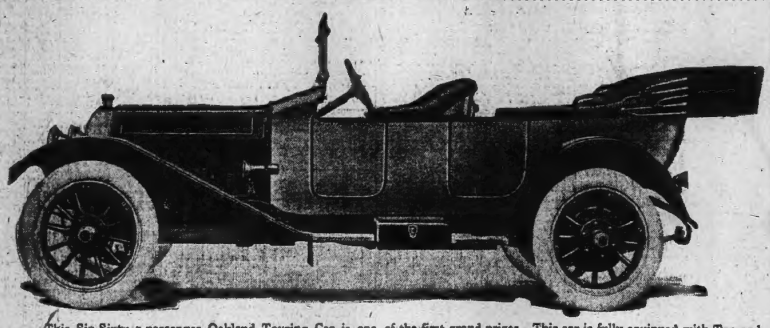

This Six-Sixty 7-passenger Oakland Touring Car is one of the first grand prizes. This car is fully equipped with Top and Jiffy curtains, windshield, speedometers, Delco starting, etc. Price of car f.o.b. Atlanta, $2,525.00. On display in salesroom of Oakland Motor Sales Company, 45 Auburn Avenue, Atlanta, Ga.

List of Prizes---ALL F. O. B. ATLANTA

2 Seven-passenger Oakland Touring Cars	$2,525.00 each	$5,050.00
2 Five-passenger Velie Touring Cars	$1,560.00 each	$3,120.00
9 Five-passenger Overland Touring Cars	$1,150.00 each	$10,350.00
9 Ludden & Bates Self-Player Pianos	$750.00 each	$6,750.00
Total		$25,270.00

All those who do not win one of the above-named valuable prizes will be paid a cash prize at the rate of $10.00 for every $100.00 of new subscriptions turned in during the campaign. There will be no blank or failure to those who turn in $100.00 or more in new subscriptions.

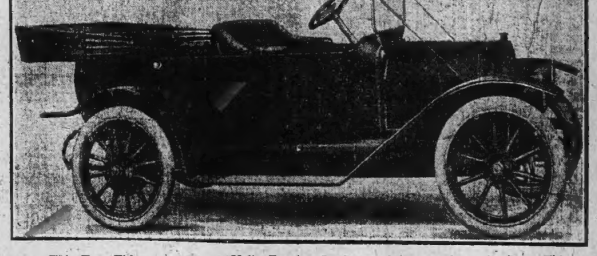

This Four-Thirty 5-passenger Velie Touring Car is one of the second grand prizes. This car is fully equipped with mohair top and envelope, ventilating rain-vision windshield, speedometer, etc. Also with Gray & Davis electric starter and lighting system. Price f.o.b. Atlanta, $1,560.00. On display in salesroom of Velie Motor Vehicle Company, 453 Peachtree street, Atlanta, Ga.

Division of Territory

DISTRICT No. 1.

District No. 1—Will include all territory in the city of Atlanta and Fulton county west of Moreland street and an imaginary line continuing north from Moreland street to the boundary of Fulton county; also all territory north of East avenue, Simpson street and the imaginary line continuing west from Simpson street to the Fulton county line.

DISTRICT No. 2.

District No. 2—Will include all territory in the city of Atlanta and Fulton county south of Simpson street and the imaginary line continuing west from Simpson street to the boundary of Fulton county; also all territory west of Peachtree, Whitehall street and the Central of Georgia railroad to southern boundary of Fulton county.

DISTRICT No. 3.

District No. 3—Will include all territory in the city of Atlanta and Fulton county south of East avenue between the eastern boundary of District No. 2, and as far east as Moreland street and an imaginary line continuing from Moreland street south to the boundary line of Fulton county.

DISTRICT No. 4.

District No. 4—Will include all territory in the city of Atlanta east of Moreland and all territory in DeKalb county.

DISTRICT No. 5.

District No. 5—Will include all territory in the following counties in Georgia: Dade, Walker, Catoosa, Chattooga, Floyd, Bartow, Gordon, Whitfield, Murray, Fannin, Gilmer, Pickens, Cherokee, Milton, Forsyth, Dawson, Lumpkin, Union, Towns, White, Hall, Jackson, Banks, Habersham, Rabun, Stephens, Hart and the territory in the state of Tennessee.

DISTRICT No. 6.

District No. 6—Will include all territory in the following counties in the state of Georgia: Cobb, Paulding, Polk, Haralson, Carroll, Douglas, Campbell, Clayton, Henry, Butts, Jasper, Spalding, Fayette, Meriwether, Coweta, Heard, Troup and all territory in the state of Alabama.

DISTRICT No. 7.

District No. 7—Will include all territory in the following counties in the state of Georgia: Harris, Muscogee, Chattahoochee, Stewart, Webster, Marion, Talbot, Pike, Upson, Taylor, Schley, Macon, Sumter, Crisp, Dooly, Houston, Crawford, Monroe, Bibb, Pulaski, Wilcox, Telfair, Dodge, Laurens, Wilkerson, Baldwin, Jones, Twiggs and Montgomery.

DISTRICT No. 8.

District No. 8—Will include the following counties: Quitman, Randolph, Terrell, Clay, Calhoun, Early, Miller, Decatur, Grady, Mitchell, Baker, Dougherty, Lee, Worth, Colquitt, Thomas, Brooks, Lowndes, Berrien, Tift, Turner, Ben Hill, Irwin, Coffee, Clinch, Echols, Jeff Davis, Appling, Ware, Pierce, Wayne, Glynn, Camden and the territory in the state of Florida.

DISTRICT No. 9.

District No. 9—Will include the following counties: Gwinnett, Walton, Rockdale, Newton, Oconee, Clarke, Elbert, Oglethorpe, Wilkes, Lincoln, Columbus, McDuffie, Warren, Taliaferro, Greene, Morgan, Putnam, Hancock, Washington, Glascock, Jefferson, Richmond, Burke, Johnson, Emanuel, Jenkins, Toombs, Tattnall, Liberty, McIntosh, Bryan, Chatham, Effingham, Bulloch, Screven, Madison and the states of Carolina.

This contest is open to everybody. Any gentleman in the state of Georgia or contiguous territory desiring to enter can do so through the name of his wife, mother, sister, cousin, lady friend, etc. The statement made repeatedly by The Constitution that this contest is open to every woman in its territory does not mean that both men and boys cannot participate in the contest through some lady relative or friend. With this proviso everybody is invited to enter this campaign.

SCHEDULE OF VOTES

Daily and Sunday delivered by carrier in city of Atlanta and outside towns, cash in advance:

	Votes New.	Votes Old.
3 months	$ 1.85	2,000	1,000
6 months	3.50	9,000	4,500
12 months	6.00	25,000	12,500
24 months	12.00	70,000	35,000

Daily only delivered by carrier in city of Atlanta and outside towns, cash in advance:

3 months	$ 1.25	2,000	1,000
6 months	2.50	7,000	3,500
12 months	5.00	20,000	10,000
24 months	10.00	50,000	25,000

Sunday only subscription not accepted for carrier delivery. Neither will a daily and Sunday subscription be accepted for carrier delivery when both are not to be delivered to same address.

Daily and Sunday subscriptions by mail, cash in advance:

	Votes New.	Votes Old.
3 months	$ 3.75	4,200	2,100
6 months	5.25	16,000	8,000
12 months	6.50	25,000	12,500
24 months	12.00	70,000	35,000

Daily only by mail:

3 months	$ 1.25	2,000	1,000
6 months	2.25	4,000	2,000
12 months	4.00	14,000	7,000
24 months	8.00	36,000	18,000

Sunday only by mail:

6 months	$ 1.25	2,000	1,000
12 months	2.50	5,000	2,500
24 months	4.00	14,000	7,000

No subscription will be taken in this contest for a longer period than two years.

SUBSCRIPTION BALLOT NO. 1.

Between the dates of May 2 and May 9, a special ballot good for 250,000 votes additional to the regular scale will be issued to each candidate turning in or mailing to this office a new subscription. This ballot will only be issued on one subscription, and only one ballot credited to each candidate.

SUBSCRIPTION BALLOT NO. 2.

Between the dates of May 9 and 16, a special ballot for 50,000 votes additional to the regular scale will be issued to each candidate turning in $6.00 worth of new subscriptions. Only one ballot will be credited to each candidate.

BONUS PERIODS.

First bonus period will be in effect from May 16 to May 30. During this period a certificate for 300,000 additional votes will be issued upon every club of $25.00 worth of new yearly subscriptions, or a certificate for 150,000 additional votes will be issued upon every club of $10.00 worth of new yearly subscriptions. Candidates are not limited as to the number of clubs they may secure, but may secure as many as possible.

The second bonus period will be in effect from May 30 until June 6, and will be as follows: For every club of $25.00 worth of new subscriptions turned in or mailed to this office between the above dates a certificate for 150,000 extra votes will be issued.

The third bonus period will be effective from June 6 to 13, and will be as follows: For every club of $14.00 worth of new subscriptions turned in or mailed to this office between the above dates, a certificate for 150,000 extra votes will be issued.

Last bonus offer will be in effect from June 13 to 20. During this period a certificate for 100,000 additional votes will be issued to every candidate turning in or mailing to this office a club of $10.00 worth of new subscriptions.

All bonus votes are additional to the regular scale of votes issued upon paid-in-advance subscriptions. The regular scale of votes will not be changed.

RULES OF THE CAMPAIGN

1. Fill out the nomination ballot found on editorial page of all issues of Daily and Sunday Constitution, and send same to the Contest Department of The Constitution. Each contestant is entitled to one coupon good for 5,000 votes. Contestants may nominate themselves. They do not have to be subscribers to The Constitution. It costs nothing to enter this contest, and no obligations are involved in doing so. Send your name or that of a friend or relative, today.

2. Any white woman in the territory covered by this paper is eligible to enter this great voting contest.

HOW VOTES ARE SECURED

3. Besides voting certificates issued on subscriptions a daily ballot, good for a certain number of votes, will be published in each issue unless otherwise announced. Each daily ballot printed will be limited and must be in The Constitution office before the expiration date printed thereon.

4. Candidates are not restricted to getting votes or subscriptions in their own particular district, but may secure subscriptions in any part of the United States; and if cash accompanies the order, voting certificates will be issued, but voting certificates will be issued only on cash-in-advance subscriptions.

5. Candidates in one district are not competing with candidates in another district, except in the instance of the grand prizes. The division of districts, as shown elsewhere in this paper, so equalizes competition that every candidate has an equal chance to win.

6. No votes will be allowed on subscriptions held more than one week after being secured by contestants. Subscriptions must be turned in promptly, together with the money collected on them. Votes will be issued when the money is received, but the contestants may retain these votes and cast them whenever they wish within the rules.

7. No votes will be issued on subscription payments less than the amounts stipulated in the voting schedule.

8. Vote will not be allowed on arrearages either for subscriptions due The Constitution or to the carrier unless the payment is sufficient to bring the subscription account up to date and at least six months in advance of the date on which payment is made. In such instances votes may be issued for the full amount paid on old subscriptions, according to the schedule.

9. On payments other than those scheduled, votes will be issued according to the scheduled amount next below the amount so paid.

10. Ballots cannot be bought. They can be obtained only by subscribing and prepaying a subscription to The Constitution or by cutting daily ballots from the paper.

11. To insure being counted all daily ballots must be neatly trimmed to uniform size, fastened together and sent in flat. Do not fold the ballots.

FILL OUT THE TOP

12. In sending in daily ballots it is unnecessary to fill out more than the top ballot in each package. Then write on this ballot the number of votes the package contains. Contestants who fail to comply with this rule must accept the count of the contest department of The Constitution as final. We do not acknowledge the receipt of daily ballots unless an error is discovered in your count.

Only one nomination ballot good for 5,000 votes is placed to the credit of each candidate in the published score. Daily ballots are also credited in the published score. Voting certificates are issued on subscriptions only.

13. Each publication of daily ballots will be final, except in case of typographical error or mistake of the contest department. It is impossible to save all daily ballots and they will be destroyed three days after date of publication.

14. By the filing of votes all contestants must accept and agree to all conditions.

15. Votes once issued to one contestant cannot be transferred to the credit of another.

16. No voting certificates can be cast for publication and the subscriptions upon which they were issued used in making up clubs then forming.

17. Votes issued in error will be declared void by the campaign department of The Constitution and thrown out if cast.

18. Neither salaried employees of The Constitution nor their immediate families can enter the contest.

19. In the event of a tie, a prize identical in all respects with that tied for will be given to each tying contestant.

20. The Constitution will recognize no promise either written or verbal made by agents, solicitors or canvassers contrary to the published rules and regulations governing this contest.

21. The right is reserved to reject the name of any candidate for cause, or to alter the rules and regulations should occasion demand, except that the manner of distribution of prizes and schedule of votes is to remain unchanged.

22. Any question that may arise between the contestants will be decided by the campaign manager and his decision will be final.

23. This contest officially begins April 13 and ends at midnight June 27, 1914.

SUBSCRIPTION RULES

24. Anyone taking The Constitution regularly when the contest was announced, April 6, 1914, will be classed as an old subscriber. A subscription will not be counted as new if it is simply transferred from one member of the family or household to another, or individual to firm or corporation, or vice versa.

A second paper ordered delivered to an address at which the paper was regularly delivered at the time the contest was announced will be considered as new only on payment of an equal amount or more made on the subscription originally going to that address. Exceptions may be made to this rule in the case of boarders and roomers. But The Constitution reserves the right to decide all such cases. Any combination of circumstances by which The Constitution does not gain a subscriber, the subscription cannot and will not be classed as new. A subscription which is new when first payment is made will be considered new on any subsequent payment during the contest.

TWO-YEAR SUBSCRIPTIONS

25. Subscriptions will not be taken for a longer period than two years in advance.

26. No votes will be issued on subscription payments made direct to The Constitution or its agents unless a request for votes is made at the time of payment and the name of the candidate for whom said votes are to be cast is given.

27. Contestants may replace a subscription or subscriptions, turned in as new and found to be old, and count same in the club offer in effect at the time that the original subscription is sent in, provided such subscription or subscriptions are sent in within three days from the time contestant is notified of the facts.

28. Contestants having subscriptions to apply on a club offer and being unable to get the letter postmarked in time, may telephone or telegraph the contest department the exact amount of remittance they are sending, before midnight of date upon which the club offer expires, and that amount will be counted in the period then in effect; provided the amount is forwarded by first following mail. But such telephone or telegraph tolls must be paid by the sender.

29. Contestants will not be permitted to offer The Constitution at less than the regular subscription price.



(OVERLAND MODEL 79-T)

Five-passenger auto, fully equipped, also with electric engine starter and generator. There are nine of these cars—being the first prizes in each of the nine districts.

Notice to Subscription Agents

Subscription Agents, Postmasters, etc., sending subscriptions to The Daily and Sunday Constitution, on which votes are to be issued, must remit full amount of subscription. No commission will be allowed when votes are to be issued. No deviation from this rule. The special annual rate for rural route delivery will prevail during this contest as heretofore, and votes will be issued on such subscriptions according to price paid, as shown in schedule of votes.

A booklet containing all the rules of the contest, full and complete instructions, subscription rates and voting power of same, will be off the press within a few days, and each contestant will be furnished with one as well as a supply of blanks and receipt books.

Send in your nomination or that of a relative or friend today and have your name recorded as a contestant. You can thus begin early in piling up votes and continue until the end, which may win you one of the most valuable prizes in this contest.

Look for a daily story in The Constitution concerning this great contest, which will be a great aid to contestants.

Nomination blank and voting coupon will be found elsewhere in this issue.

Write, Telephone, or Call on Contest Department of The Atlanta Constitution for Further Information

BELL PHONE MAIN 5000. ATLANTA PHONE 4404



Ludden & Bates self-player piano, style B. Price, $750.00.

The self-player piano is the regular Ludden & Bates cabinet grand upright piano. The player is, therefore, two instruments in one—a piano for the musician and a self-player for those who have never studied music—and is furnished in mahogany.

A handsome bench and scarf are included with each player, also 15 rolls of music.

There are nine of these player-pianos—second prizes in each of the nine districts.

Battlefields About Atlanta May Be Marked by Government

Army Officers Are Interested in Proposition—Gen. Mills Says Atlanta Campaign Is Very Interesting.

By John Corrigan, Jr.

Washington, April 19.—(Special.)—United States army officers were much interested today on hearing of the proposal to construct a fine new thoroughfare across the battlefield of Peachtree creek.

The battle, which took place here just after the advance guard of Sherman had crossed the Chattahoochee river, was one of the sharpest and most spirited of the entire war. Considering the number of men engaged the fatalities were large. The killed and wounded numbered more than 8,000 men.

Before this rapidly-growing section of Atlanta is built up with city residences and country estates, it is the earnest hope of many army officers that the principal spots on the field will be appropriately marked by the government.

Brigadier General A. L. Mills, formerly in command of the department of the gulf, told a reporter of The Constitution on Saturday that he sincerely hoped the scheme would be put through and the field marked with monuments which would testify to the valor and military skill of the men on both sides.

Mills on Atlanta Campaign.

"The history of the Atlanta campaign is one of the most interesting of the entire war," said General Mills. "The aggressive campaign of General Sherman from Chattanooga southward, and the admirable defense of General Johnston furnish an example of military tactics that are still studied in the army war colleges and by tacticians in other countries.

"To mark in some appropriate way the principal points in this campaign, and particularly those around Atlanta, where the most important engagements were fought, is something I would like to see done."

Secretary of War Garrison,

Secretary of War Garrison, when asked if he would recommend to congress an appropriation for the marking of the Peachtree Creek battlefields and others around Atlanta, said that in viewing a question of this kind he must consider the subject as a whole and as it affected all alike. He said that the battles around Atlanta were important.

The attitude of Mr. Garrison was expressed in his report to congress on the bill of Representative William Sohley Howard, of Georgia, for a survey of the battlefields around Atlanta with the view to preserving the truth of history.

As a means to encourage patriotism and stimulate the citizen soldiery of the country, he believed that congress might go farther than to mark the historic battlefields of the civil war, and acquire outright the more important of these fields.

From a Sentimental Point.

In his reply to the house committee on military affairs, Secretary Garrison made this statement:

"In recommending either for or against survey such as covered by the accompanying bill, it is believed that the war department should be guided by the general aspects of the question and not by the aspects of the individual case. The battlefields of the civil war have been available for study so long that their acquisition on account of their historical value is, at least, open to question, especially in view of the fact that only small portions, if any, would be acquired.

"From a sentimental and political point of view, however, the case is quite different. Our country depends for its defense in time of war upon volunteer soldiers and no reasonable measure should be considered a useless expense or extravagance that will impress its citizens with the idea that the nation holds dear the recollection of the heroic acts and military skill of its former citizen soldiers and reverences the memory of its dead who fell in its defense. For this reason, it is believed that the war department should look with favor upon the acquisition of certain of the historic battlefields of the civil war."

The Bill of Howard.

The bill of Mr. Howard for the appointment of a commission to "survey, define and preserve the historic battle field of Atlanta, Ga.," is now on the house calendar with a favorable report from the military affairs committee.

Representative Howard today expressed the hope that the Peachtree Battle avenue scheme would be put through, and said he felt confident that in due time the government would erect here monuments to commemorate the battle of July 20, 1864.

"I have been told by army officers located at Atlanta, both at Fort McPherson and at the army department headquarters, that they wished the government might survey and mark the battlefield of July 20, 1864, and others around Atlanta. They said that riding over the field they would be able to derive the benefit they might otherwise get as the running points in the engagement and the location of the contending sides was not marked. Even the intrenchments around Atlanta are largely disappeared. Of course it will take a careful survey made by competent engineers who will study in detail the movement of the troops, to indicate these spots accurately."

Report of Howard.

Mr. Howard, in reporting his bill to the house with the approval of the military affairs committee, said:

"The purpose of this bill is to preserve the historic value of this battlefield, upon which was fought the decisive battle in the great struggle in the war between the states July 20, 1864. The battle on that day was contested between the Army of Tennessee, under command of General John B. Hood, and that part of the confederate army known as Hardee's corps, under General Hardee, assisted by the cavalry corps under General Joseph Wheeler, and supporting troops thereto, and the confederate forces were commanded by General J. E. Johnston.

"There were other engagements of a similar nature, notably the Battle of Peachtree Creek, on July 20, 1864, between the Army of Cumberland, under General G. H. Thomas, and the corps of Hardee and Stewart; at Ezra Church, on July 28, between the Army of Tennessee, under General O. O. Howard and the corps of General S. D. Lee (Hood's) and General A. P. Stewart (Polk's)."

AT THE THEATERS.

Otis Skinner in "Kismet."

(At the Atlanta.)

Tonight brings to the Atlanta the first presentation in Atlanta of Edward Knoblauch's Oriental romance, "Kismet," with Otis Skinner in the stellar role of Hajj, the beggar of Bagdad. Although the playgoers have been obliged to wait two years for this magnificent play, it will be seen is at last presented in exactly the same fashion as when it was first staged in the Knickerbocker theater, New York. The advance sale of seats for the Atlanta engagement has been one of the largest in the history of the Atlanta. Owing to the length of the performance the curtain will rise promptly at 8 o'clock.

Keith Vaudeville.

(At the Forsyth.)

Joseph Hart will present at the Forsyth this week, the headline act, "The Green Beetle," an insanely amusing play in four scenes. There are eight people in the company and a car is used in several of the effects. The comedy star of the bill will be the act of Jimmie Conlin. Lillian Steel and Eddie Conlin, the Conlin brothers, and Conlin is that sort of comedy piano player who needs no introduction. Miss Steel and Mr. Carr are clever entertainers and help to make the bill a real good one. Grogotti and his Lilliputians will offer a novelty that is unsurpassed of its character in the world. The Misses Hopkins, direct from Paris, with a new mechanical musical act, will have something to do with the success of the week and Mr. Hopkins assures us that Mae West will record a hit with her clever singing act. Bedford and Winchester will present a comedy juggling act, which is one of the features.

"Seven Days."

(At the Lyric.)

In this week's production of "Seven Days," the Lucille LaVerne company will demonstrate its ability to handle farce comedy from its most subtle to its broadest phases. The press and public, both in this country and abroad, have pronounced "Seven Days" the greatest laugh-producer in a decade, many critics having called it the funniest farce ever written. It is brim full of good, wholesome fun, from start to finish. It is a difficult bill for a company to attempt on one week's rehearsal, but Miss LaVerne realizes a performance as smooth and excellent as though she had the original company, of which she was a member, and which rehearsed for over twelve weeks.

Junior Keith Vaudeville.

(At the Grand.)

The Grand starts off a brand-new policy today with a bargain matinee at 2:30 and two performances tonight, 7:30 and 9 o'clock. Junior Keith vaudeville is the name given the new style of entertainment that is to be presented three daily and is a complete change of program to take place twice weekly (on Monday and Thursday). Master Vagan, champion newsboy of the world, will be the feature act, appearing at his monologue is said to be clever and is favorably known in this section. He appears will be the three O'Neil sisters, singers and dancers, "Military and Society," "Spirits from Far Away Prince." Mlle. Paula, with thrilling feats on the trapeze, and Kelly and Lafferty, novelty dancers. Also motion pictures, "Should a Woman Sin?" will be offered. This is a wonderful four-reel society picture that has the reputation of being an added attraction at Hammerstein's Victoria theater, New York city, the past six weeks.

1 00 A WEEK

For Best Clothes

Your Credit is Good Here

USE IT!

NEVER look shabby. We sell the best Clothes made on the easiest terms in town. Come. We are head to foot outfitters on weekly payments.

People's Credit Clothing Co.

80 W. Mitchell St.

TRIPOD PAINT CO.

37 and 39 North Fryor Street.

Manufacturers and Wholesale and Retail

Paints, Stains, Varnishes, Etc.

Bell Phone 4710. Atlanta 600

STEAMSHIPS.

USEFUL MAP OF GREAT BRITAIN—FREE

Also illustrated book of tours on the GREAT WESTERN RAILWAY OF ENGLAND

T. BATELEY, Gen. Agt., 901 8th Ave., N. Y.

ANCHOR LINE

Royal Mail Twin-Screw Steamships "Cameronia," "California," "Caledonia" and "Columbia."

Sailings from New York every Saturday

GLASGOW via Londonderry

For book of Tours, Rates, etc., apply to HENDERSON BROTHERS, (Inc.) Agents, 21 State St., New York; or ROGER B. TOY, Union Station; J. E. Miller Co., 9 Wall Street, Atlanta.

ASTHMA CATARRH

WHOOPING COUGH BRONCHITIS SPASMODIC CROUP COUGHS COLDS

Vapo-Cresolene

ESTABLISHED 1879

A simple, safe and effective treatment for bronchial troubles, without dosing the stomach with drugs. Used by three generations for thirty-four years.

Their curative, antiseptic vapor, inspired with every breath, makes breathing easy, soothes sore throat, stops the cough, assures restful nights. Cresolene is invaluable to mothers with young children and a boon to sufferers from Asthma.

Send for booklet. Sold by druggists.

The Vapo-Cresolene Co. 62 Cortlandt St., N. Y.



ON TO JACKSONVILLE

24th ANNUAL REUNION

UNITED CONFEDERATE VETERANS

May 6th, 7th, 8th, 1914

$7.25 Round Trip From ATLANTA $7.25

Proportionately low fares from all other points via

SOUTHERN RAILWAY

Premier Carrier of the South.

Tickets on sale May 3 to 7. Return Limit May 15, 1914, with privilege of extension.

SPECIAL TRAIN

Tuesday, May 5—Leave Atlanta . . . 9:00 a. m.
Arrive Jacksonville . . 7:25 p. m.

FIRST-CLASS COACHES—PARLOR CARS.

—3—REGULAR DAILY TRAINS—3—

Leave Atlanta 11:10 a. m.—8:35 p. m.—10:35 p. m.

Call on any Southern Railway Agent for complete information as to fares, schedules, etc.

City Ticket Office No. 1 Peachtree Street

R. L. BAYLOR, D. P. A., Atlanta. J. C. BEAM, A. G. P. A., Atlanta.

DR. C. E. BURTON SPEAKS TO CONGREGATIONALISTS

The Central Congregational church yesterday morning gave hearty welcome to Rev. Dr. C. E. Burton, lately elected general secretary of their National Home Missionary society.

Dr. Burton has a commanding presence, a simple and winning manner, and held the close attention of the congregation as he spoke upon "Songs Which God Makes Us Able to Sing in Life by His Grace in Our Hearts."

At the banquet tonight, given at 6:30 o'clock, Dr. Burton and his wife will make the address of the evening. All Congregationalists of the city, men and women, with their friends, are cordially invited.

LOST AND FOUND

ADVERTISE FOUND ARTICLES. THE LAW. from Georgia Decisions: "A finder of lost goods who, having made no effort to find the rightful owner, retain them for the finder's own use or benefit, may, upon conviction thereof, be punished for a simple larceny." Penal Code of Georgia. "A person who finds lost goods is legally liable to the rightful owner for their proper care while in the finder's possession, and he is legally entitled to be reimbursed for expenses incurred in properly caring for the goods found and is also entitled to a reward after expense is paid." Constitution. Want Ads find lost property for its owner.

LOST—Fox terrier dog, three months old, white, one black eye and ear. 146 Sinclair avenue. Reward. Phone Main 6715.

LOST—Fonda dog, answers name of "Sunny Jim;" last seen corner Forrest avenue and Peachtree street. Finder will receive reward for return.

LOST—Saturday evening, near Candler building, bunch of keys on chain ring, with numbered tag stamped by National Bank. Return to W. Brown, 16 West Mitchell street; reward.

LOST—Sunday afternoon, between Terminal Station and 160 Piedmont avenue, one tan leather gift. Return to A. M. Richardson, 160 Piedmont avenue.

LOST—Diamond pin; last Thursday, April 16; $50 reward and no questions asked. Manager at Piedmont Hotel.

PERSONAL

WANTED—Every reader of this ad to try my new method of treatment for the hair and complexion. My tonic never fails to remove dandruff, stop falling and restore hair to its natural color. My beautifier removes all blemishes, giving you a perfect complexion, making ugly skin pretty. Price of hair tonic, $1 per bottle; beautifier, 50c per box. No extra charges for mailing. Try it once and use it always. Address A. E. & C. Manufacturing Co., 29 S. Cain street, Atlanta, Ga.

FLY SCREENS. PRICE & THOMAS.
FLY SCREENS. PRICE & THOMAS.
FLY SCREENS. PRICE & THOMAS.
FLY SCREENS. PRICE & THOMAS.
Office and salesroom 62 N. Pryor. Ivy 4168.

PHRENOLOGIST

MME. BONWELL, England's greatest phrenologist and palmist, present and future. Call and consult her, special reading this week, $1. Located in her parlor over drug corner Auburn ave. and Courtland street.

WANTED—Your laundry to call for you; that he has opened up plumbing business at 152 Auburn ave., where he will be changed to Main 2231, which is set in the book.

MALARKEY SANITARIUM—Private, refined, home-like; limited number of patients; ideal location; trained nurses; terms reasonable. Mrs. M. T. Mitchell, 18 Windsor street.

ASK YOU a sufferer of ECZEMA or say in time skin disease? If so, send 25c for sample bottle. Rutting Eczema Remedy Co., Memphis, Tenn.

MME. ZAHN'S delicious home-made Angel Food and BUTTER cakes for sale at H. H. Cone's and Gerrie & Thomas' every Saturday. Special orders. Ivy 5529.

MME. ZAHN'S Tobacco cure for catarrh, bronchitis, asthma and colds, 15c bags. Druggist, or 626-28 Peachtree, Atlanta, Ga.

THE M'ARTHUR SISTERS, stylish millinery, moderate prices. 212 Whitehall. corner Broad.

Fifth—The 1914 magazine catalogue, 3c. Ben Barker, Circulation, 12-21 Peters. M. 4612.

LADY SCREENS required by Price & Thomas, 62 N. Pryor. Phone Ivy 4202.

DRUNK? Do you want to get sober? IT CAN BE DONE. Main 3765.

MRS. L. M. J. HOAR—China decorating taught and sold at 224 Whitehall street.

PROFESSIONAL CARDS.

F. E. Brewster, Albert Howell, Jr., Hugh M. Dorsey, Arthur Heyman. Dorsey, Brewster, Howell & Heyman. Counsellors at Law.

Offices: 202, 204, 206, 208, 207, 209, 210 Kiser Building, Atlanta, Ga.

Long Distance Telephone 3623, 3624 and 3625.

H. L. HALL, DOCTOR OF CHIROPRACTIC. The most advanced method in the drugless science. Nerve and Chronic Diseases. 514 Forsyth Bldg. Ivy 6251.

W. M. CUMMING, Auditor. Atlanta Trust Bldg. Ivy 5771. Atlanta.

CHURCH NOTICE

REV. MARVIN WILLIAMS, who is preaching at Payne's M. E. church, corner Hunter and Lucile sts., to large and growing audiences, is a pulpit orator. Williams is the new star in the section. The large chorus choir, led by Prof. C. H. Barnes, renders the soul-stirring songs. Everyone has a welcome to these meetings.

BIDS WANTED

FORT COLETHORPE, GA., April 16, 1914—Sealed proposals will be received here until 11 a. m. May 11, 1914, then opened for constructing addition to Bakery building. Information furnished upon application to Constructing Quartermaster.

PALMISTRY.

PROF. LA VOUX

THE WORLD'S GREATEST Clairvoyant, Palmist and Trance Medium. CITIZENS BANK BLDG., EAST POINT, GA.

HELP WANTED—Male and Female

WANTED—Representative to sell new household necessity; liberal commission, all or spare time. Write Eagle Bros. Dept. 2, 416 E. Twentieth St., Baltimore, Md.

HELP WANTED—Male

PROFESSIONS AND TRADES.

WANTED — LITHOGRAPHIC ENGRAVERS, TRANSFERERS AND PRESSMEN. MEMBERS I. P. A. & A. U. PREFERRED. APPLY AT ONCE. HOUSE COMMUNICATE AT ONCE WITH THE CRIPPEN MANUFACTURING CO., BALTIMORE, MD.

TEA—Prof. G. C. Branning will teach you the barber trade. (It's easy.) Taught in half the time. Position secured. Catalog free. Molar Barber College, 91 Lucile st., Atlanta.

WANTED—An experienced laundryman who can take charge of small laundry; reference required and small salary to begin with. Address Copperhill Steam Laundry, Copperhill, Tenn.

WANTED—Men to learn barber trade. Few weeks completes; earn while learning; tuition reasonable. Catalog free. Molar Barber College, 91 Lucile st., Atlanta.

SALESMEN AND SOLICITORS.

EXPERIENCED BUSINESS MAN.

WHO has faith in choice Atlanta property as a good investment, to sell 4 to 8 PER CENT GUARANTEED and also PROFIT-SHARING bonds issued in $100 UNIT, and backed by Atlanta property worth $1,000,000 and by STATE OF GEORGIA BONDS. Salary, commission, automobile, Commission basis only. Reference required.

E. H. JONES, Fiscal Agent, 1440 Third National Bank Building.

TRAVELING SALESMEN earn $100 per month and expenses; position permanent; man selected can be promoted; write at once. Sarah Manufacturing Co., Dept. 2, Chicago.

SALESMEN calling on engineers and steam users will find "Champion" Non-Corrosive Boiler Compound an excellent side line. For particulars address Compounds, Rooms 502-504, 128 West St., New York.

WANTED—Salesmen. Fifty sober, live-wire salesmen, between 21 and 30 years, wanting positions; state experience; give reference from merchants and bankers. Apply by letter, 1033 Second street, Louisville, Ky.

WANTED—Salesmen and producers rather than order takers, to sell the highest class specialty known; with all city governments; most liberal commission contract. Sanitary Cabin Realty Co., 522 and 523 Healey Building.

FOR SOUTHERN STATES specialty line, specialty salesmen; $150 per month and expenses; between 3 and 5 p. m., Monday. Phone Atlanta 6451. Ivy 6451. Khat Hill Company.

A LARGE company desires two live men to interview investors, large or small, in the cotton industry; liberal commission. Address A 74, Constitution.

MISCELLANEOUS.

$15 WEEKLY easily earned at home making lamp shades; no canvassing; spare time; men wanted in every town. Write for free booklet. Shade Co., 1 Adelaide East, Toronto, Canada.

WANTED—The new order of the Knights of the Globe, fraternal, patriotic, beneficent, appeals to all church people; write for terms. Grand Secretary, E. O. G., 80 McLendon, Atlanta.

MORSE'S BUSINESS COLLEGE'S claim that all other business colleges in the south consolidated with it is false. Beware. Address Pres. H. B. Todd, Superintendent, Atlanta.

WANTED—Boys to learn the art of photography; that he has opened up plumbing business at 152 Auburn ave., where he will be changed to Main 2231, which is set in the book.

WANTED—Boys to learn the art of photography; that he has opened up plumbing business at 152 Auburn ave., where he will be changed to Main 2231, which is set in the book.

YOUNG MEN to introduce a household specialty; salary 10 to 12 Monday. Room 217 Piedmont Hotel.

WANTED—The address of every expert lot salesman or sign painter in Atlanta. Address K. C. Willingham, 1416 Empire bldg.

WANTED—Boys to learn printing trade. Apply Foote & Davies Co., Atlanta, Ga.

HELP WANTED—Female

STORES AND OFFICES.

GIRLS, take course in Miss Sparman's Improved Business School. Day and night. Free scholarship offer. All millinery work free.

SALESWOMEN—SOLICITORS.

WHITEHALL ST. SUIT DEPT. is open for a few solicitors; ambitious women and experiences. Address B-720, care Constitution.

MISCELLANEOUS.

GOVERNMENT JOBS for women. Big pay. Write immediately for list of positions and questions free. Franklin Institute, Dept. 29, Rochester, N. Y.

GIRLS, learn millinery; free scholarship plan; positions; catalog free. Lowe School of Millinery, 109½ Whitehall.

WANTED—Reliable, middle-aged, white woman to nurse two children and live on premises. E. W. Fourteenth St.

WILL wanted to do gentle work; who can room on place. Apply 737 Spring street, between 11 and 12 A. M.

OFFICE GIRL wanted. Address with your own handwriting; steady work. Address D-45, Constitution.

A WOMAN over 35, with attractive personality, for lasting position; no canvassing; apply 1128 Candler bldg., teacher preferred.

CYLINDER PRESS FEEDER. Bean & Magill, 814, Marietta street.

WANTED—Teachers

South Atlantic Teachers

AGENCY, 1128 Atl. Nat. Bk. Bldg., Atlanta, Georgia.

SHERIDAN'S TEACHERS' AGENCY, oldest, largest in south; individual attention to candidates. Phone Atlanta. Ga.; Charlotte, N. C.; Greenwood, S. C.

WE NEED many more competent teachers immediately. Teachers' Exchange Agency, Third Nat. Bank Bldg., Atlanta, Ga.

WANTED—Teachers' agency, prompt, efficient service. 428 Atlanta National Bank building. Main 3748.

SITUATION WANTED—Male

SPECIAL rates for situations wanted ads.: 3 lines one time, 10 cents; 3 times, 25 cents. To get these rates ads must be paid in advance and delivered at the Constitution office.

ADDRESS ANSWERS TO YOUR AD. or several of them may be sent in to lists to a week after your ad last appeared in The Constitution. Such requests are the result of several forms of special service offered by The Constitution in rendering it benefit of all Situation Wanted advertisers. So if you want a wider range of choice before accepting a position, mail your best number card and call at or phone to The Constitution frequently for at least a week.

AMBITIOUS young man, age 21, Columbia University student of advertising, desires position as copy writer with advertising agency or mercantile establishment. Some experience. Willing to start small. Address L. Nachois, 21 W. 111th St., New York city.

YOUNG man, with 7 years' experience in office work, wants position at once. Capable and best references. Address D-36, Constitution.

WANTED—Young man over 21 desires work in office; is a hustler; can keep books, figures and penmanship. Address D-25, Constitution.

SMALL set books for evening work by experienced accountant. Address D-35, care Constitution.

POSITION, with furniture, shoe, gents' furnishing or dry goods house preferred. Salary no object. Address D-37, Constitution.

EXPERIENCED shipping clerk; open for engagement. Address D-38, Constitution.

SITUATION WANTED—Female

SPECIAL rates for situations wanted ads.: 3 lines one time, 10 cents; 3 times, 25 cents. To get these rates ads must be paid in advance and delivered at the Constitution office.

VISITING GOVERNESS wishes position, whole or half day. Teach music, drawing, painting, Spanish, English, history, art and needle kindergarten and primary. Address D-39, care Constitution.

COLORED stenographer, trained and experienced, wants position. Address Miss Belinda Morris, 2420 McKinney ave., Houston, Texas.

WANTED—By woman stenographer, with experience, a position; reference exchange. Main 6372-L.

EXPERIENCED operator desires position at private exchange. Call Atlanta phone 3765.

CAPABLE young lady stenographer desires position at once. Call Main 5142.

BUSINESS OPPORTUNITIES

FOR SALE—Soda water, cigars, tobacco and drug business. Good location. A new, up-to-date fountain. Dr. & T. Whitaker, 318 Lee street, Atlanta, Ga.

STOCK COMPANIES INCORPORATED—We bid to offer entire allotments of stocks or bonds for corporations. J. N. Bedford & Co., Investment Bankers, Buffalo, N. Y.

WANTED—Some one with a little money to some simple thing to patent? Protect your ideas, they may bring wealth. Write for "Needed Inventions" and "How to Get Your Patent." Richard B. Owen, Patent Expert, Co., Patent Attorneys, Washington, D. C.

INVENTORS we have models and do light manufacturing. Acme Specialty Co., 1915 Lee street.

BOMB, GA., offers unsecured opening for wholesale dry goods house, unoccupied territory in north Georgia and Alabama. Freight rates and other conditions very favorable. Local capital will join experienced party or parties with reasonable amount. Address Chamber of Commerce, Rome, Ga.

AUTOMOBILES FOR SALE.

FOR SALE—Ranch & Lang electric 4-passenger coupe. Forty cells; new batteries; newly painted. In very best of condition. W. L. Halstead, care Constitution.

PIERCE-ARROW

PIERCE-ARROW "48," six-cylinder, seven-passenger touring car; exceptional mechanical condition and repainted white green; electric starter, electric equipped, good tires all around. Price $2,000.

Exchange Car Dept. Locomobile Company of America
469 Peachtree St. Ivy 1371-1372

LOCOMOBILE

1912 "3L," six-cylinder, five-passenger touring car, with electric starter and lights. Repainted maroon with gold stripe. Completely equipped with top, windshield, speedometer and lights, 1914 style lamps, non-skidding tires, demountable rims. Price $1,350.

Exchange Car Dept. Locomobile Company of America
469 Peachtree St. Ivy 1371-1372

STEARNS

1911 38-60 seven-passenger touring car. Overhauled and repainted dark blue with white hair-line stripe. Completely equipped with top, windshield, speedometer, block, electric horn, seat covers, baggage rack, 1914 lamps and rims. Price $1,350.

Exchange Car Dept. Locomobile Company of America
469 Peachtree St. Ivy 1371-1372

WHITE GAS

1912 "48," seven-passenger touring car; modern in every detail; electric starter and lights, demountable rims, top, windshield, speedometer, clock, electric horn, seat covers; has just been overhauled and repainted black with gold stripe. Price $1,850.

Exchange Car Dept. Locomobile Company of America
469 Peachtree St. Ivy 1371-1372

FOUR GOOD USED CARS FOR SALE

Model 20 Roadster $775
Model 31 Touring $775
Model 30 Touring $1,000

These cars are all in good running condition, and can be bought on easy terms.

BUICK MOTOR CO.
Peachtree at Ellis.

ONE 1911 NATIONAL 5-PASSENGER TOURING CAR, THOROUGHLY OVERHAULED AND PAINTED, $650. TERMS.
ONE 1914 OAKLAND TOURING CAR, PRACTICALLY NEW AND LIGHTING SYSTEM, PRICE $1050, QUICK SALE.
Oakland Sales Co., 45 Auburn Ave.

45 AUBURN AVE. PHONE IVY 7911.

Columbia Auto Exchange.
287 EDGEWOOD AVE. IVY 1836.
IF IN the market for a car it would be to your advantage to see us before you buy, as we have a good line to pick your car from. Over 50 cars on hand. Write for our complete list.

FOR SALE—AT A SACRIFICE—New five-passenger, electric-ligated, electric-started, 1914 model, make automobile, at Cole's showroom or used, but new; listed at $1,675, will sell for very little today for full information. State Motor Car Co., Nashville, Tenn.

THE TROUBLE CO.
462 CENTRAL AVE. MAIN 317-J.
ELECTRIC starter work. Platinums renewed. Medical, electrical appliances repaired. ad. etc.

IF YOU want an automobile, write me, describe what you want and what price you want to pay. I will find it for you, if it is on earth. Thomas Mulvihill, Aragon Hotel, Atlanta, Ga.

ELECTRIC COUPE 1912 COLUMBIA, 2,000 miles. Price $1,350. Bauer Electric Sales Company, Ivy 5146.

SPECIAL 36 M. F. BUICK RACEABOUT—Best of condition mechanically, new body, body and fenders fine and very comfortable, special price to move quickly, $400 CASH. E. W. HAZARD, 241 Peachtree St.

FOR SALE—Interstate, 5-passenger, just overhauled, new tires, electric lights, a good bargain at the Whitehall Garage, 344 Whitehall street.

FOR SALE—Baby Maxwell at a bargain. This car is newly overhauled, in first-class condition with new cylinders. Call Main 1484, Atlanta 2285.

FOR SALE—Baby Maxwell, jam-up condition; new tires. $140. Main 4116. Ask for White.

FOR SALE—Beautiful 7-seated Speedwell, at a bargain. P. O. Box 1442, Atlanta.

SUPPLIES—ACCESSORIES.

FORD STARTERS LIGHTING SYSTEMS.
MAKE YOUR FORD up to the minute. Equip it with electric starter and electric lighting system.
VIADUCT REPAIR CO.
45 AUBURN AVE.

NOW IS THE TIME To Have Your Car REPAINTED
And This Is The Place
LET US MAKE YOU A PRICE.
WHITEHALL GARAGE,
444 WHITEHALL ST.
Main 482. Atlanta 1206.

AUTOMOBILES REPAINTED

TOPS recovered and repaired. Wheels, axles and springs repaired. High-grade work at reasonable prices.

JOHN M. SMITH,
136-142-134 AUBURN AVENUE.

SAVE 70 PER CENT to 90 PER CENT ON YOUR OLD BEARINGS
DON'T throw your old bearings away. Send them to us and we will make them as good as new. Southern Bearing Co., 49 Milledge ave. Ivy 1178-J.

TRAVIS & JONES
AUTOMOBILE repairing. See us before having your work done. Prices reasonable. Work absolutely guaranteed. 18 James St. Third Floor, Ivy 4632.

THE TROUBLE CO.
EGBERT ALLEN and C. A. STRIDER, EXPERTS.
ELECTRIC cars, rectifiers and battery work. Phone Main 3765. 462 Central Ave.

AUTO FENDERS TANKS
HOODS, ETC. made to order. Quick work. HOLLINGSWORTH & CO. Edgewood and Piedmont ave. Phone Ivy 5413.

FOR fireproof portable garages write Portable Garage Co., Atlanta. Agents, 613 Grant building, Atlanta, Ga.

E. H. ODOM BROS. CO.
HAVE your automobile repaired the right way. 76 Ivy street.

IF YOU HAVE carbon troubles, see Crimes. Sold under guarantee. 1136 Fourth Nat'l Bank building. Main 3213.

THE METAL WELDING CO., 139 S. Forsyth street. Main 5014. Atlanta 4168.

MOTORCYCLES—BICYCLES

FOR SALE—1913 Harley-Davidson, 1913 twin cylinder motorcycle in good condition, fully equipped with speedometer, tank, rear, etc. Call Ivy 5418 any day but Sunday.

LEGAL NOTICES.

THE City of San Antonio will receive bids for thirty-five thousand to one hundred thousand square yards of the following paving materials: Four-inch standard vitrified brick, 3-inch and 2½-inch vertical vitrified fibre brick, 3 and 3½-inch creosoted long leaf yellow pine blocks. Address City Clerk, City of San Antonio, Texas.

RAILROAD SCHEDULES

The following schedule figures are published only as information and are not guaranteed:

Daily except Sunday. **Sunday only.

Atlanta Terminal Station.

Atlanta, Birmingham and Atlantic.

Effective February 1.	Arrive.	Leave.
Brunswick Waycross		
and Jacksonville	6:10 am	7:30 am
Roanoke and Cordele	12:35 pm	2:00 pm
Brunswick		
and Thomasville	8:35 pm	10:10 pm

Sleeping cars on night trains between Atlanta and Thomasville.

Atlanta and West Point Railroad.

No. Arrive From—	No. Depart To—	
West Pt...	8:15 am	35 New Or... 6:25 am
16 Columbus...	10:55 am	19 Columbus... 6:15 am
32 New Or...	2:35 pm	15 Montgomery 6:15 am
46 New Or...	3:35 pm	39 New Or... 2:00 pm
34 Montgo...	7:30 pm	31 Columbus... 4:30 pm
20 Columbus...	7:45 pm	17 New Or... 10:45 pm
38 New Or...	11:35 pm	41 West Pt... 6:45 pm

Central of Georgia Railway.

Arrive From—	Depart To—	
Thomaston...	8:20 am	Albany... 8:00 am
Jacksonville...	6:47 am	Albany... 2:00 pm
Macon...	6:47 am	Jacksonville... 6:00 pm
Albany...	8:25 am	Macon... 4:00 pm
Jacksonville...	10:45 am	Jacksonville... 8:00 pm
Macon...	2:25 am	Savannah... 8:25 pm
Albany...	4:30 pm	Yatesboro... 8:25 pm
Savannah...	6:20 pm	Jacksonville... 8:25 pm
Macon...	7:15 pm	Thomasville 11:45 pm
Macon...	11:55 pm	Macon... 7:00 am

Southern Railway.

"Premier Carrier of the South."

Arrival and departure of passenger trains Atlanta.

The following schedule figures are published only as information and are not guaranteed:

No. Arrive From—	No. Departed For—	
35 New York...	1:40 am	36 New York... 12:15 am
35 New York...	5:45 am	30 Columbus... 6:10 am
43 Washington...	6:00 am	32 Macon... 6:10 am
1 Jacksville...	6:10 am	1 Chicago... 6:30 am
29 Birmingham...	6:30 am	12 Richmond... 6:45 am
31 Birmingham...	8:30 am	34 Macon... 7:00 am
7 Chattanooga...	9:10 am	7 Chatta'ga... 7:10 am
26 Meridian...	9:10 am	3 Memphis... 7:15 am
3 Chatta'ga...	10:35 am	16 Macon... 7:45 am
16 Macon...	11:45 am	27 Birmingham 8:00 am
27 Ft. Valley...	12:45 pm	4 Jack'ville... 11:10 am
4 Jacksville...	2:30 pm	5 Jack'ville... 12:10 pm
5 Cincin'ti...	11:00 am	33 N. Y. 32... 12:30 pm
29 New York...	12:00 pm	28 Birmingham 12:30 pm
49 B'ham...	12:40 pm	30 Columbus... 12:30 pm
33 Richmond...	1:00 pm	35 Columbus... 2:30 pm
30 B'ham...	2:35 pm	15 Chatta'ga... 2:00 pm
15 Chattnooga...	3:30 pm	6 Memphis... 3:00 pm
6 Jack'ville...	5:00 pm	18 Tocoa... 4:45 pm
18 Toccoa...	5:00 pm	8 Cincin'ti... 5:00 pm
37 N. Y. 32...	5:00 pm	8 Cincin'ti... 5:16 pm
28 Ft. Valley...	7:30 pm	40 Ft. Valley... 5:30 pm
21 Ft. Valley...	7:30 pm	10 Macon... 6:00 pm
14 Richmond...	8:15 pm	26 Meridian... 8:45 pm
8 Cincin'ti...	8:30 pm	14 Chicago... 9:00 pm
9 Chicago...	10:45 pm	9 Jack'ville 10:45 pm
24 Columbus...	10:45 pm	24 Columbus... 10:45 pm
19 Columbus...	10:36 pm	11 Ch'rport... 11:10 pm
41 Twelve o'clock		
City Ticket Office, No. 1 Peachtree St.		

Union Passenger Station.

Georgia Railroad.

No. Arrive From—	No. Depart To—	
3 Augusta...	6:10 am	4 Augusta... 12:10 n't
7 Macon...	6:30 am	8 Macon... 1:30 pm
93 Union Pt...	8:30 am	New York 7:30 am
91 Washington	8:30 am	*26 Athens... 8:10 am
*25 Lithonia...	2:10 pm	58 Augusta... 3:10 pm
97 New York	3:30 pm	92 Union Pt... 4:30 pm
and Aug...	5:30 pm	*28 Covington 6:10 pm

Louisville and Nashville Railroad.

Effective Nov. 16.	Leave.	Arrive
Chicago and Northwest...	8:00 am	11:45 am
Cincinnati-Louisville...		
Cincinnati via Bristol...	7:12 am	5:10 pm
Knoxville via Blue Ridge...	7:30 am	5:15 pm
Knoxville via Asheville...	8:10 am	5:15 pm
Knoxville via Cartersville	4:10 pm	11:45 am
Blue Ridge via Knoxville	6:05 pm	10:16 am

Seaboard Air Line Railway.

Effective November 30, 1913.

No. Arrive From—	No. Depart To—	
11 New York...	6:30 am	11 B'ham... 6:30 am
13 Birmingham	6:30 am	12 Memphis... 6:30 am
11 Wash'ton...	8:20 am	30 Montgomery 8:30 am
15 Portsm'th...	8:20 am	9 New York 12:10 pm
9 New York...	12:10 pm	14 Wash'ton... 12:10 pm
6 Memphis...	12:55 am	6 Norfolk... 12:10 pm
14 Norfolk...	12:10 pm	15 Portsm'th. 12:10 pm
25 B'ham...	1:40 pm	25 B'ham... 3:55 pm
5 B'ham...	3:55 pm	5 B'ham... 3:55 pm
4 Wash'ton.	4:40 pm	5 Memphis... 4:30 pm
5 Norfolk...	4:40 pm	5 Athens... 4:30 pm
Portsm'th..	4:50 pm	12 New York. 8:55 pm
29 Athens...	6:30 pm	29 Athens... 8:55 pm
29 Monroe...	8:30 pm	12 Portsm'th. 8:55 pm
City Ticket Office, 88 Peachtree St.		

Western and Atlantic Railroad.

No. Arrive From—	No. Depart To—	
2 Nashville...	7:10 am	94 Chicago... 8:00 am
92 Nashville...	11:45 am	92 Nashville... 8

Constitution Space and Atlanta Land Are Wide and Profitable Investments Both Increase In Value and Produce Big Returns. Buy Land From Want Ads

BUSINESS AND MAIL ORDER DIRECTORY

AT AUCTION.

FURNITURE, household goods, office fixtures, and, in fact, everything you want. JACOBS AUCTION CO. 61 DECATUR STREET. Near Kimball House. Bell phone 1436; Atlanta 1295.

ARCHITECTS.

W. G. RENNEY & CO., Architects, 52 Arnold St. Specialists on Bungalows and Brick Houses.

ABSTRACT AND TITLE INSURANCE.

ATLANTA TITLE GUARANTEE INSURANCE COMPANY; ground floor Equitable building. Main 5420.

BANKS.

AMERICAN NATIONAL BANK Alabama and Broad Streets. Capital and Surplus $1,200,000. Oldest Savings Department in the City. FOURTH NATIONAL BANK, ATLANTA Cash capital $600,000; surplus $300,000.

CEMENT FLOWER BOXES AND VASES.

PRETTY flower boxes on display at McMillan Bros. seed store. Broad street, Atlanta.

CONTRACTORS AND BUILDERS.

QUEEN & NEILL CONTRACTORS AND BUILDERS. 401 TEMPLE COURT BLDG. ESTIMATES CHEERFULLY FURNISHED. MAIN 515. ATLANTA, GEORGIA.

ATLANTA BUILDING AND REPAIR CO. IF YOU are wondering after building, we can save you money; we do all kinds of repair work at reasonable prices. Let us estimate and install it all we ask. Main 5098-J.

W. R. Hoyt, Contractor, 501 Kiser Life building; Ivy 1. Remodeling and repairing given prompt attention.

Will move your home without any money till finished. J. D. Gunter. M. 1188.

CARPET CLEANING.

W. M. COX, Atlanta Oriental Rug House like new; done for, repairing and upholstering; lace curtains laundered. 143 Auburn ave. I. 5185-J.

RECTIFIERS.

THE TROUBLE CO. MAKERS of rectifiers and charging appliances for electric automobile and ignition batteries. Repairs on storage batteries of all kinds and electric car work. Phone Main 1512-J. 452 Central avenue.

CHIMNEY SWEEPERS.

$100 REWARD FOR any range that I cannot repair. W. L. Barber, 118 Marietta st. Main 2319

CLOCK AND WATCH REPAIRING.

WATCHES cleaned and guaranteed one year, 75c. This is FIRST-CLASS work done better, Gresham, at Allen Pierce's, 40 Marietta St. Ivy 1442-J.

CLEANING AND PRESSING.

PHONE Ivy 3429-L. Have your clothes suit sponged and pressed, 50c. Membership $1.

FIRST-CLASS union barber shop and pressing club. 6 East Georgia avenue.

DAIRIES.

PEACHTREE DAIRY 813 PEACHTREE ST.—Cream, sweet milk, buttermilk. Two wagons, five messenger boys. Mail phone 1-J. Ivy 3812.

FURNITURE REPAIRING.

THE DAMERON REPAIR CO. 163 Ivy Street. Furniture and chairs repaired and refinished. Office furniture a specialty. Phone W. 242-L.

THE S. R. SKELTON CO., high-class upholstering, mattress renovating and repair cleaning, mattresses renovated and returned same day. Bell phone Main 1266, 69 Ivy street. S. R. Skelton, Mgr.

HARNESSING & BUGGY REPAIRING.

M. C. FOLDS Peters St. Rubber Tiring. Atl. Ph. 1843.

HATTERS.

OLD HATS MADE NEW—Satisfaction guaranteed, shoes soled, given prompt attention. ACME HATTERS 20 E. HUNTER STREET.

JEWELRY REPAIRING.

CROWN JEWELRY CO.—74 Whitehall, next to Vaudette theater. Regular watch and jewelry. Good and reasonable and pays you the highest price for your old gold and silver.

Dunaway Bros. We buy old gold and silver. 19 Marietta street.

MATTRESS RENOVATING

CAPITAL MATTRESS CO., 148-A South Pryor. Main 5118-J. We do best work at lowest prices. Give us a trial.

MONUMENTS.

CHEROKEE Marble and Granite Works. M. 1898. Corner Hunter and Terry Sts.

MATTRESS RENOVATING.

I RENOVATE mattresses. If I recover mattresses $2. All kinds of furniture repaired. I upholster cushions. D. A. Cousins. Ivy 7182.

MOVING, PACKING AND SHIPPING.

PERRY HUDSON'S moving vans. Let me move your piano or household goods. Phones Ivy 1888-J, Atl. 126. 45 Spring st.

MULTIGRAPHING.

LETTERS FILLED IN TO MATCH ENVELOPES ALIKE MULTIGRAPHED Eagle Multigraphing Company 203-4 Austell Bldg. Main 1158.

ORIENTAL RUGS CLEANED.

ATLANTA Oriental Rug and Cleaning Co., 5x12 rugs cleaned $1.50 and up. Phones: Ivy 3741, Main 5452.

PLUMBERS.

ALEXANDER & JONES 392 PEACHTREE ST. Ivy 426, Atlanta 556.

C. R. BENNETT plumbing contractor, is now the Wynne Plumbing Co. Personal supervision. Ivy 5482.

PACKING AND SHIPPING.

CAPITOL Carpet Cleaning Co. 44 Pryor st. Main 2158-J.

PAINTING AND TINTING.

PAINTING BY J. W. Bowers, 17 S. Forsyth st. M. 1487.

PAINTS AND CREOSOTE.

C. C. HINDER & SON MANUFACTURERS of high-grade paints, white lead and creosote stains. We make ready-mixed paints to order. Corner Hunter and Forsyth streets. Bell phone Ivy 2412-J, Atlanta, 1412.

ROOF REPAIRING.

MOONEY REPAIRS all kinds. Roofing a specialty. 3 Nassau st. Either quarters; reasonable rates. Call Ivy 805.

RUBBER STAMPS, STENCILS.

RUBBER STAMPS SEALS—STENCILS—SUPPLIES. EAGLE STAMP WORKS 203-4 Austell Bldg. Main 1158.

STORES AND OFFICE FIXTURES.

E. Y. CROCKETT 169 S. Pryor St. Phone Ivy 2951; Res. M. 5423 All kinds of carpenter work and painting.

SHOE REPAIRING.

SHOES HALF-SOLED, SEWED, 50 CENTS

AT GWINN'S SHOE SHOP, 5 Luckie street, opposite Piedmont hotel. Both phones. In a hurry? Call Taxicab Company for auto rent service.

357 SOUTH PRYOR ST. MILLS SHOE SHOP. Shoes repaired.

SCREEN DOORS AND WINDOWS.

WHAT it takes to make them to order, we happen to have it. Give us your next order and we will convince you. Southern States Screen and Cabinet Co. Box 94, College Park. East Point 286.

TAILOR AND FURRIER.

WANTED—Coats suits and furs to remodel and repair. 143 Peachtree. Ivy 3781.

TRUNKS, BAGS AND SUITCASES REPAIRED AND REPAIRED.

ROUNTREE'S, 74 WHITEHALL STREET. Phones: Bell, Main 1676. Atlanta 1864.

WALL PAPER.

WALL PAPER—I have a very fine selection of wall paper, all grades, that I can show you. Also prices for hanging an interior painting. J. W. Dyer, Main 3446.

WINDOW GUARDS BURGLAR PROOF.

SOUTHERN WIRE AND IRON WORKS. 49 Martin st. Both phones 1266.

WINDOW AND HOUSE CLEANING.

NATIONAL WINDOW CLEANING CO., 32 East Hunter St. Main 1175, Atlanta 1462.

MONEY TO LOAN

WE HAVE $10,000 for good 7 per cent first mortgage loans; also $8,000 to buy good second mortgage notes.

L. H. ZURLINE & EDWARD JONES, Main 624. 501-2 Silvey Bldg.

THE PRUDENTIAL INSURANCE COMPANY is now accepting loans on high-class Atlanta property at 5½, 6 and 6½ per cent. Prompt and courteous attention. CHAS. H. BLACK, Real Estate Loan Agent. 210-211 Empire Building. Phone Ivy 111.

LOANS $25.00 AND UP

On Furniture, Pianos Or Indorsed Notes.

AT RATES permitted by the laws of the state. Our easy payment plan allows you to pay us back to suit your income. We also protect you from publicity and make every courtesy to make the carrying of a loan satisfactory to you in every way.

GUARANTEE LOAN CO.

Room 318 Atlanta National Bank Bldg. Both Phones.

MONEY TO LOAN—We have a good deal of home funds that we can place promptly. Can lend on 5 years' straight, or monthly payment plan. Also money for purchase money notes. Foster & Robson, 11 Edgewood avenue.

MONEY TO LOAN—From $500 upwards on improved Atlanta real estate, 6, 7 and 8 per cent. Privilege to prepay in multiples of $100 every six months. Quick action. J. J. Kiser, 1530 Candler Bldg. Phone Ivy 5766.

Do you need money? Jefferson Loan Society of Atlanta. 29 North Forsyth St. Loans Money on Diamonds, Gems, Jewelry, Gold and Silverware. Lowest Interest Charges. Most Liberal Plan.

SPECIAL HOME FUNDS

TO LEND on Atlanta home or business property, at lowest rate. Money advanced to builders. Call or phone

S. W. CARSON 24 SOUTH BROAD STREET

WE HAVE $250,000 in bank for first mortgage purchase money notes, monthly, semi-monthly or quarterly. $45,000 first mortgage loan, 7 per cent; quick service. Randolph Loan Co., 819 Healey bldg. Ivy 596.

MONEY TO LOAN—At 6, 7 and 8 per cent on Atlanta residence and suburban real estate in sums of $500 to $2,000 and on store property, any amount desired. Duncan & Day, 405 Equitable building.

I CAN readily place loans for private parties in sums of $500 and over, where they will earn highest rate of interest and be secured by 6% first mortgage real estate, worth more than three times the amount of loan. Call or phone me. W. B. Cole. 1408 Candler Bldg. Phones: Ivy 422, Atlanta 862.

$20,000 IN BANK

FOR first mortgage loans or purchase money notes, 7 per cent; answer quick. Porter & Swift, 1304 Healey building.

MONEY TO LOAN—Have on hand money to loan on good real estate security. Purchase and sell notes bought. Mrs. Frances Quillain, 519, 511 512 Peters building. Main 1995.

LOANS ON REAL ESTATE—We buy purchase money notes, short time loans for building purposes. The Merchants and Mechanics Banking and Loan Company, 30½ Grant building. Telephone Ivy 6000.

MONEY FOR SALARIED PEOPLE AND OTHERS upon their own names. Cheap rates, easy payments; confidential. Scott & Co., 830 Austell building.

SUMS of $1,000 to $5,000 on local property. Samuel A. Rountree, 1206 Atlanta Nation-al Bank Bldg. Phones 1660.

FARM LOANS—We place loans in any amount on improved farm lands in Georgia. The Southern Mortgage Company, Gould building.

WE have $10,000 at 7 per cent for good first mortgage loans. Zurline & Jones, 501-2 Silvey Bldg. Main 624.

MORTGAGE LOANS made on first-class improved Atlanta real estate. Get in touch with us. Greene Realty Co. 214 Empire bldg.

7 per cent LOANS on Atlanta property. Scott & Nutting & Co., 401-4 Empire Life building.

MONEY TO LEND on city property. W. O. Alston, 1216 Third Nat'l Bank building.

FARM LOANS made by W. H. Smith. 706 Fourth National Bank building.

GEO. L. WORD, 1117 HEALEY BLDG. LOANS ON ATLANTA REAL ESTATE.

FARM LOANS made by W. H. Smith. 706 Fourth National Bank Bldg.

MONEY to lend on improved real estate. C. C. Meisbon Jr. 512 to 524 Empire bldg.

WANTED—Money

WE can invest your money for you on first mortgage, high-class improved property. It will not run, and will pay 7 per cent.

TURMAN & CALHOUN, Second Floor Empire Bldg.

WANT $1,000 to $1,500, three to five years at 7 per cent; residence worth $4,000 as security. Owner, D-382, care Constitution.

PURCHASE MONEY NOTES

WE HAVE funds on hand with which to purchase good first or second mortgage purchase money notes. Foster & Robson, 11 Edgewood avenue.

I BUY purchase money notes on Atlanta real estate. No delay. J. J. Kiser. 1530 Candler building. Phone Ivy 5766.

G. R. MOORE & CO., 486-487 Silvey bldg. Bring your purchase money notes first and second. Phones: Main 536-531; Atlanta 2413.

EDUCATIONAL

ATLANTA SCHOOL OF PRACTICAL MILLINERY THE ORIGINAL and only regular Millinery School in Atlanta. Teaches full course in six weeks. Our rates are lower for WHAT WE GIVE than any other school. We have the indorsement of all the wholesale millinery houses. Now is the time to begin. Miss Hallwaiter, Manager, 40½ Whitehall St.

DEEP BREATHING and correct posture, exercises for lung development, increase or reduction of weight, etc. Miss Ethel Hall 496 Piedmont avenue. Phone Ivy 1447-L.

PIANO TEACHER desires pupils; will teach in your home. Address D-18, care Constitution.

HOUSEHOLD GOODS

JACOBS' AUCTION CO. GENERAL HANDLERS of household goods; rugs, one lot of velvet carpet, enough to cover ten rooms; will sell part or all; any amount you want. Lot of folding cots; also about 50 refrigerators, all sizes, cash, in fact, everything you could possibly want in furniture. All of these goods are second-hand and will go cheap.

61 Decatur St. Near Kimball House. M. 1424, Atlanta 2295.

WE PAY highest cash prices for household goods, pianos and office furniture; cash advanced on consignment. Central Auction Company, 15 Marietta st. Bell phone Main 2424.

FOR SALE—Do you want to go to housekeeping? $100 cash buys the furnishings of five-room cottage. Owner leaving city. For quick sale. Mrs. Pratt, 29 Rosalia St.

FOR SALE CHEAP—Ladies' desk, bureau, chiffonier, bed springs, go-cart, bookcase and fixtures and screens. Main 4158-J. 186 Washington street.

SAVE 25 per cent by buying your furniture from Ed Matthews & Co., 29 E. Alabama, street.

FURNITURE BOUGHT AND SOLD FOR cash by E. M. SNIDER, 147 Peters street.

FOR SALE—Entire boarding house furniture for $150 if sold in the next few days. 94 Garnett st. M. 1413-J. Atl. 2913.

FURNITURE and rugs at lowest prices. Robison Furniture Co., 37 E. Hunter St.

CLEANERS—PRESSERS, ETC.

THE IMPERIAL DRY CLEANING AND DYEING CO. IVY 3284-3286, Atlanta 3148.

ACME TAILORING CO.—Clothes cleaned and pressed; work called for and delivered. 134 Rawson street. Main 2446.

CAST-OFF CLOTHING

DROP a card; we'll bring cash for those old clothing. The Venture, 146 Decatur st.

MUSICAL INSTRUMENTS

PIANO BARGAIN—Kranich & Bach, in also perfect condition, very cheap. Walter Hughes, 88 North Pryor street.

MUSIC AND DANCING

PROFESSOR MARLER'S Select Dancing School, 428 Peachtree, Ivy 778-L. Only resident member International Teachers' Association.

DANCING SCHOOL—Latest steps, private and class; music furnished. Ivy 6784.

PIANO TUNING, guaranteed satisfaction. Paul G. German, 173 Oakland ave. M. 1771.

HOTELS

HILBURN HOTEL 19 AND 12 WALTON STREET. FOR GENTLEMEN only; center of city, near new postoffice. Rates, 50c, 75c & $1.

MARIETTA HOTEL—165 Marietta street. 25c and 50c per day. Special weekly rates.

FOR RENT—TYPEWRITERS

TYPEWRITERS RENTED FOUR MONTHS FOR $5 AND UP. FACTORY rebuilt typewriters, all makes sold direct from factory to you. No middleman, no salesmen. That is why we can save you from $5 per cent to $10 per cent. We have the finest lot of typewriters ever shown in Atlanta. Call or write today, let us show you. Satisfaction guaranteed. Supplies for all makes—the best.

AMERICAN UNIVERSAL WRITING MACHINE CO. 61 North Pryor Street. Main 2524.

TYPEWRITERS AND SUPPLIES

TYPEWRITERS all makes bought and sold. Sou. Typewriter Co., 41 W. Hunter.

MEDICAL

DR. EDMONDSON'S Tansy and Cotton Root Pills; safe and sure; relieve in three days; regularities. Trial box by mail $0 cts. Edmondson Drug Co., 11 N. Broad st., Atlanta, Georgia.

AUCTION SALES

THE SOUTHERN AUCTION AND SALVAGE COMPANY, 61 South Pryor, will buy or sell your furniture, household goods or piano. Phone Bell Main 2200.

SEED AND PET STOCK

H. G. HASTINGS & CO. SEEDS, PLANTS AND POULTRY SUPPLIES. BELL PHONES: MAIN 2268, MAIN 3962. ATLANTA 2348. 16 WEST MITCHELL STREET.

THIS is sure enough gardening weather. It is perfectly safe now to plant out even the most tender vegetables or plants. Every morning, rain or shine, our wagons leave our greenhouse loaded with fresh, nice tomato, pepper and egg plants. Just like you want. Our plants have all been transplanted and are extra large and well rooted. Prices: Tomato, 10 cents per dozen; peppers and egg plants, 25 cents per dozen.

POLITE and courteous treatment in the store and prompt deliveries has been a great help in building up Hastings' business. Our clerks are polite and courteous and have had experience enough to be able to give customers advice as to what are the best varieties of vegetables to grow and to plant. These things, coupled to the fact that we handle the very best grade of seeds that can be had, has helped to make us one of the largest seed houses, not only in Atlanta, but in the entire south. Few people in Atlanta realize how big a business we have and lots of Atlanta folks send their orders for seeds and plants to out-of-town houses that are not as large as Hastings and certainly no more reliable. We specialize on things that are best adapted to this climate and are in a position to give you better values than a house in the north or east. Try us this spring and we feel sure that you won't want to send your money out of Atlanta again for seeds.

MISCELLANEOUS

GREEN GOUND BONE for chickens, ground every day. Campbell Bros. 89 Decatur street.

WANTED—Cattle to pasture; 100 acres bottom land near Atlanta; abundant water and vegetation. $1.00 per month. Telephone Ivy 4900 or write W. H. Hitchcock, R. F. D. No. 3, Fairburn, Ga.

PLANTS AND SEEDS

SWEET POTATO PLANTS.

Nancy Hall, per 1,000	$1.50
Porto Rican, per 1,000	1.50
Dooly Yams, per 1,000	1.25

Discount on large orders. Stock all booked on my farm on Gordon road, near Atlanta. Can fill orders after May 15.

E. L. FLORENCE, 139 Forrest St. Atlanta, Ga.

SNEED NURSERIES will mail you catalogue of first-class fruit trees, plants and shade trees. Privet hedge, peach trees, etc. Morrow, Ga.

NANCY HALL, Triumph and Porto Rico sweet potato plants, for $2.00 per 1,000. Order from J. W. Stat, Waldo, Fla.

We carry a complete line of field, garden and flower seed; also pet stock. J. C. McMillan, Jr., Seed Company, 23 S. Broad st.

GAMES

FOR SALE—Grist Champions, Warners and Shamrocks Games. H. Roquemore, Mansfield, Ga.

EGGS

THOROUGHBRED EGGS—Black Langshan, Buff Orpington, balance of season 75 cents per 15. E. J. McCain., College Park. East Point 284-J.

TURKEY EGGS at Mountview Farm, R. F. D. 1. Phone Decatur 27-J.

COWS

AN unusually choice young cow, fresh in milk, with fine calf. Apply 16 Whitehall St., or phone Main 232.

HORSES AND VEHICLES

SHETLAND PONIES—All kinds. Write your wishes. Shetland Farm, 344 Fourth avenue, North Nashville, Tenn.

FOR SALE—Bound boy, gentle horse, $50; large mare, gentle, $100; mule mare, $75; fine brown mare, 6 years old, city broke, $125. Victor's Stable, 139 Marietta.

FOR SALE—One gentle mare, sound and healthy; also splendid rubber-tired buggy and harness. Address D-15, Constitution.

SHETLAND PONY and trap for sale. Main 4493-L. F. B. Magee, Steiger-Emery bldg.

BOARD AND ROOMS

ASK THE CONSTITUTION WHERE TO LIVE

A FREE BUREAU of boarding and rooming house information. If you want to get a place to board or rent rooms in any part of the city or suburbs, ask The Atlanta Constitution. We will be glad to help you get what you want.

Third Floor Constitution Building. Main 5000. Atlanta 5001.

NORTH SIDE.

A Modern Family and Tourist HOTEL

ELECTRIC LIGHTS and steam heat. European, $2 a week and up, $60 a day and up. Rooms en suite with private baths. American, $7 a week and up, $1.50 a day and up. Free baths on all floors.

PEACHTREE INN 391 PEACHTREE STREET. Under new management. Clerk and bell boy service night and day. Phones: Ivy 3129, 67.

BELLEVUE INN NICELY furnished single or double rooms, steam-heated, with or without meals $7 and Third. Ivy 1698-L.

ATTRACTIVE rooms, newly furnished, home cooking; references; 19 minutes to city by 1 car line; open visitors desired. 15 Ponce de Leon ave. Phone Ivy 6530-J.

EAT WITH US MEALS sanitary, dainty. One room. 379 Peachtree street. Ivy 240.

308 PEACHTREE WILL accommodate a few boarders; also table board. Ivy 5169.

GOOD CHRISTIAN HOME for girls reasonable rates; references required. Tabernacle Dormitory, 87 Luckie street.

COUPLE or young man in Ponce de Leon apartments, with private bath; all conveniences; first-class. Ivy 110-J.

REFINED, quiet home, attractive surroundings, excellent meals, three doors from Peachtree. 7 W. Eighth st. Ivy 2156-J.

ROOM and board in Decatur for 2 young men; references exchanged. Call at 21 Sycamore or phone Decatur 534.

477 PEACHTREE LOVELY front room, adjoins bath. Ivy 1018.

ROOM AND BOARD in private home, with only few boarders; ideal summer location, near in, on Ponce de Leon avenue. Ivy 7348-J.

NEWLY furnished front room in bungalow; private family; breakfast and supper if desired. 125 McLendon or Ivy 6292-L.

ELEGANTLY furnished rooms and excellent board, walking distance. 73 Walton st. Ivy 5606-J.

LARGE, bright room, good table board; reasonable. 81 E. Baker. Ivy 2258-L.

PEACHTREE STREET, large front room, single room, with board. Ivy 1719-J.

DELIGHTFUL room, with or without private bath, also very best meals, by day or week. 21 Linden St. Ivy 167.

ANYONE desiring nice, clean rooms and excellent meals can get same by applying 191 Ivy street.

WANTED—Young lady to board with couple in Emma Park; no ill; references desired and furnished. Ivy 7617-J.

LARGE front room, dressing room with lavatory; board, 428 Peachtree. Ivy 2174-J.

NICELY fur. room and board. $5 per week. 179 Ivy street.

SOUTH SIDE.

WANTED—Three young men for large front room; board $5.50 each; private family, close in. Phone 4540-J.

NICELY fur. rooms, with board; close in; gentlemen only. 142 E. Mitchell st.

YOUNG LADY in private Capitol avenue home, desires roommate. Main 5273-J.

NICE room and board; couple or gentlemen. Main 4351. 83 South Pryor.

TWO rooms, with best board, homelike, 278 Hawson. Main 4235-J.

TWO young men or couple for large front room, with board. 198 Washington st.

STRICTLY private home; board. Mimi Trosh. 97 Capitol square, opposite state capitol.

WANTED—Board—Rooms

WANTED MAY 1 completely furnished room and kitchen; state particulars and price. Address D-34, Constitution.

FOR RENT—Rooms

ASK THE CONSTITUTION WHERE TO LIVE

A FREE BUREAU of boarding and rooming house information. If you want to get a place to board or rent rooms in any part of the city or suburbs, ask The Atlanta Constitution. We will be glad to help you get what you want.

Third Floor Constitution Building. Main 5000. Atlanta 5001.

FURNISHED—NORTH SIDE.

THE PICKWICK NEW TEN-STORY AND FIREPROOF. Steam-heated rooms with connecting baths. Convenient tub and bath on each floor. 17 Fairlie St. Near Carnegie Library.

THE EDGEWOOD NEW, modern, steam heat, electric lights, hot and cold water. Desirable home for ladies and gentlemen. Rooms per day 50c up; weekly, single, $2 up; double, $4 up. 164½ Edgewood ave. Ivy 6204-J.

69 AUBURN AVE. LARGE well ventilated room, close in; all modern conveniences; reasonable rent. Ivy 7311-J.

CONNECTING rooms in refined north side home; gentlemen only; references. Ivy 1311.

NEWLY furnished room, private bath. Call between 2 and 3 p. m. 1062 Candler building. Ivy 5325, night, Ivy 6294-L.

GENTLEMEN—Nicely furnished front room, housekeeping room, with kitchenette and sleeping porch or to young man. Ivy 5818-J.

GENTLEMEN—Well ventilated front room, adjoining bath; conveniences. 207 Courtland. Ivy 5891-J.

TWO nicely furnished rooms, apartment if in the Lenox. 31 Porter place. Ivy 1112-J.

GENTLEMEN; nice rooms; all conveniences; one block postoffice. 54 Cone. Ivy 6162.

DELIGHTFUL front room, north side, private home; all conveniences, electricity; reasonable. Ivy 1294-J.

FOR RENT—Large, furnished room, with private bath. Call Ivy 5462.

FOR RENT—Nice front room to one or two young men. Ivy 6590-J.

TWO NICELY fur rooms, bath, water, conveniences. 173 Ivy. Ivy 7291-J.

NICELY furnished room on second floor; convenient to bath. Ivy 2148-J.

LARGE, cool, nicely furnished, front room; gentlemen. 46 West Harris street.

LARGE front room, on first floor. 176 N. Jackson. Ivy 5506-J.

FURNISHED, pleasant room in private house. 39 Bass Fourth st.

LARGE front room, with lavatory. 54 Forrest avenue.

FURNISHED—SOUTH SIDE.

NICELY furnished room for young man; elegant board. Rates reasonable, private home. Main 3698-J.

TWO Jewish young men or couple can secure furnished room and board in private family. Main 3827-J.

TWO attractive rooms; every convenience; reasonable. Within Court Apartment. Main 3146.

FIVE nicely furnished rooms. 428 South Pryor St. Phone Atlanta 6126-B.

ONE furnished room for rent. 4 Castleberry street. Atlanta 4346.

THREE nicely furnished rooms for rent. 15 Cooper street.

CAN accommodate four young men, large room, private bath; rates reasonable. Phone M. 3418. 96 Washington st.

TWO nicely furnished rooms for rent, 43 Trinity avenue. M. 2756-J.

FOR RENT—Rooms

FOUR NICELY furnished rooms for rent. 114 Garnett street.

169 CENTRAL AVE.—Furnished rooms, with or without board.

UNFURNISHED—NORTH SIDE.

3 OR 4 unfurnished rooms, near in, all conveniences. 86 Simpson street.

TWO large unfurnished rooms, connecting with bath, hot and cold water, use of phone. 63 West Peachtree.

UNFURNISHED—SOUTH SIDE.

THREE large upstairs rooms, private bath; being papered and painted; must be seen to be appreciated; beautiful, refined home. 66 Richardson st. Main 5416-J.

FOR RENT—Three or four unfurnished rooms in private family; use of phone and bath. 374 Whitehall street.

FURNISHED—WEST END.

TWO furnished rooms with bath connected. Phone West 1116-J.

FURNISHED OR UNFURNISHED.

ROOMS for rent, furnished or unfurnished, with bath. 214 Peachtree street.

TWO rooms for rent. Apply 237 Stewart avenue.

FOR RENT—Housekeeping Rooms

NORTH SIDE.

TWO nicely furnished front rooms for light housekeeping, kitchenette; every convenience; reasonable. 225 Courtland.

FURNISHED for housekeeping, large room, small room, kitchenette and private bath. 20 E. Pine. Ivy 5573-J.

TWO or three unfur. rooms for housekeeping. 16 Williams street. Ivy 7855.

FOR RENT—Apartments

FURNISHED.

FAIRLEIGH APARTMENTS CLOSE in; all modern conveniences; 1 have 2 furnished 3-room apts. for housekeeping; also 1 single room with heat, electric lights. Janitor service. Call at 128 Spring street.

ARLINGTON—Fine room (elevator) apartment to sublet for, from May 1 to Sept. 27, or shorter or longer time. 1 block from Fifth avenue; in best residential neighborhood; convenient to shops and theaters. Unusually cool. $90 month. Phone Market 16 East Tenth St., New York City.

FURNISHED—Bedroom and kitchenette, private bath, porches; well furnished; every possible convenience; phone; $40 per mo. 429 Bedford Pl., corner Eighth St.

COMPLETELY furnished 3-room apt., in fine location; all conveniences; 1 block entrance. Call Mrs. C. R. Tow, E. F. 272.

COMPLETELY furnished apartment on Gordon street. W. 1022.

UNFURNISHED.

EUCLID APARTMENTS COR. Euclid ave. and Hurt st., Inman Park. 2-3-4-5 rm. arranged for room apts., modern in every respect, including hot bed, safe, steam heat, hot and cold water and janitor service. Call

FITZHUGH KNOX 1612 Candler Bldg. Ivy 6446.

APARTMENTS

ONE three, and one four-room apartment, steam heat, hot water service, nicely arranged. 104 S. Poplar Circle. Call Ivy 7024, ask for Mr. Hall.

PIEDMONT PARK APT., 123 E. Eleventh, overlooking the park, 4 rooms. Take this while it is vacant. Owner, Mrs. Smith, Ewing & Rankin, 120 Peachtree street.

THE LAWTON—Two, three and four-room apartments; some early vacancies, all conveniences. 21 Linden St. Ivy 167.

J. T. Turner, Res. Mgr. Apt. 4, 62 W. Peachtree place. Ivy 8088.

THE HALL, 192 Spring street, 6 rooms; walls and floors just gone over; first floor corner apt.; arranged for two families. Smith, Ewing & Rankin, 120 Peachtree st.

40 EUGENIA ST., 6-room flat, near Cooper and Ponce de Leon; newly equipped; close-in community. Price $22.50. Smith, Ewing & Rankin, 120 Peachtree st.

NEW, small Apt., 235 Myrtle St., attractively arranged; lovely porches, choice location, only $25. Smith, Ewing & Rankin, 120 Peachtree st.

APT rooms, bath, sleeping porch, all modern conveniences. West 437-L. W. W. Anderson.

THE DELAWARE, 56 E. Harris street, apt. No. 4, second floor, 5 rooms. Will give reasonable rent. Smith, Ewing & Rankin, Smith, Ewing & Rankin, 120 Peachtree st.

IF YOU want to rent apts. or business property, see R. M. Grant & Co., Grant Bldg.

SIX-ROOM Apt., cor. Lucile and Peoples, at West End car terminus. W. 1147-J.

FOR RENT—One 4-room apartment, 377 East Pine. Call Ivy 4062

FURNISHED OR UNFURNISHED.

FROM May 1 until Sept. 1, or longer, very cool 6-room flat, on car line; sleeping and back porches, all conveniences. North side. Ivy 4855-J.

FOR RENT—Houses

FURNISHED.

FOR RENT—From May 1 to Sept. or Oct. 1, furnished house of 10 rooms, 2 baths; lovely neighborhood; all modern conveniences. 46 Kenpsaw ave. Ivy 5731.

UNFURNISHED.

102 IVY ST.

20 ROOMS and close in, for a rooming and boarding house this cannot be beat.

FITZHUGH KNOX

CANDLER BLDG. IVY 6446.

208 WOODWARD AVE., 7 rooms, splendid condition, arranged for two families, located between Capitol and Crew Street, a genuine bargain, $18 per month. Smith, Ewing & Rankin, 120 Peachtree street.

GET our Weekly Rent Bulletin. We move tenants and handle rents for you. Let us notice. John Woodside, the Renting Agent, 27 Auburn avenue.

127 CENTRAL AVE., corner of Rawson street, nice 8-room house, modern conveniences, hot and cold water, large lot, vacant May 1, $25 per month. Owner, 221 Candler building. Main 4446.

708 PIEDMONT AVE. 9 rooms; somebody can get a rent contract on this that will suit. Vacant Sept. 1st. Rent is $40 from May 1. Smith, Ewing & Rankin, 120 Peachtree street.

10 ROOMS, corner North Avenue and West Peachtree street; magnificent. Rent this for summer months or for year. Vacant May 1, 1915. We can get a good thing for a good tenant. Smith, Ewing & Rankin, 120 Peachtree street.

GOOD country real list gives full descriptions of anything for rent. Call for one or let us mail it to you. Forrest & George Adair, 30½ North Pryor.

$25 NORTH SIDE—Nice 7-room house, 2 servants' rooms, large lot. We offer this for 30 days. Smith, Ewing & Rankin, 120 Peachtree street.

$45 NORTH SIDE—Fine new 8-room house, 2 baths, sleeping porch, large lot. We offer this for 30 days. Smith, Ewing & Rankin, 120 Peachtree street.

CALL, write or phone for our Rent Bulletin. Edwin L. Harling Rent Dept., second floor Realty Trust Bldg. Ivy 3400, Atl. 242.

HOUSES, apartments and stores for rent. Rent collected, insurance written. Call on George P. Moore, 10 Auburn avenue.

FOR RENT—Houses in all parts of city. G. R. Moore & Co., 486-7 Silvey bldg. Main 536.

15-ROOM residence; best part of West Peachtree. Main 1734.

WANTED—Houses

UNFURNISHED.

OWNER, if you have a house that will be vacant at once, address D-11, Constitution.

FOR RENT—Stores

215 PEACHTREE ST.

STORE ROOM, size 20x60, right in the business section; an ideal location for anyline; let us show you this.

FITZHUGH KNOX Candler Building. Ivy 6446.

FOUR stores, one and one half to 24, 120, 118 and 116 Whitehall street; also 65 Hunter and one at 61 E. Alabama St. Geo. W. Scipio, 19 Edgewood Ave. Both phones 209.

FOR RENT—Desk Room

FOR RENT—Office space, desk and telephone. 602 Temple Court. Main 6181.

OFFICE space, with desk and use of both phones. $5. W. E. McCalla. Main 944.

FOR RENT—Garages and Barns

GARAGE, with brick floor and running water in the rear of 17 E. North avenue. Ivy 5476-L.

FOR RENT—Offices

Wanted—To Transfer Lease

TO best suite of three offices in the Healey Building on west end. Apply 1001-2-3 Hurt building or phone Ivy 5051.

FOR RENT—5 rooms, close in on the Walton Building. Main 1764.

OFFICES, Fire Insurance in Hurt building. Apply 1115 or phone Ivy 7300.

WANTED—Real Estate

PRICE property right and give me a short exclusive listing. 710 sell it. "Wilbert," 266 Candler building.

FROM 25 to 10 acres on Stone Mountain car line. Kindly give price, terms, etc. Address D-18, care Constitution.

OWNER—List your property with Greene Realty Co., Empire Bldg. We get tenants.

FOR quick sale, list your property with us. Porter & Swift, 1304 Peachtree street.

REAL ESTATE—For Sale

RESIDENCE DISTRICT.

GARDENA ST., 6-room house, near Georgia avenue car, worth $2,400; $1,100 buys it this week; terms like rent. Call Walker, Main 2397, in afternoon.

EAST FAIR HOUSE, always rented, paying 12 per cent; bargain at $2,800. Call Walker, Main 2397 in afternoon.

4-ROOM bungalow, lot 46x150, no loan; all improvements; bargain if sold at once. T. O. Reynolds, 50 Whitehall. Main 345.

LOT, 46x140. Holly st., sewer, water, gas, curbing down. $550 cash, worth $700 easily. Main 3841-J.

WILL sacrifice lot in coming north side section, worth $300, for $250; terms. Call Walker, Main 2397, in afternoon.

SUBURBAN.

$3,300 FOR 6-ROOM, large reception room and hall. Lot 62½x200. Every convenience; owner's home car line. $300 cash, $30 per month. No loan.

$3,100, 5 ROOMS and hall; water, bath and sewerage. Terms, $300 cash, $30 per month. $2,000 loan. [illegible] Smith, West Point, Ga.

FARM LANDS.

FOR SALE—Eighteen-acre truck farm on McDonough road, 1¼ miles from car line and U. S. prison; one 5-room and one 3-room house; barn; fruit. $2,250, $1,250 cash, balance 1 and 2 years, at 6 per cent. No exchange. R. A. Carter, corporate U. S. Prison. Bell phone Juniper 1111, Atlanta 3190-B.

FOR SALE—Georgia lands a specialty. Thos. W. Jackson, 4th Nat. Bank Bldg., Atlanta.

REAL ESTATE—For Sale

GEO. P. MOORE REAL ESTATE AND RENTING 10 AUBURN AVENUE

A COMPARISON IN VALUES

PACE'S FERRY ROAD, two to three miles from Buckhead, $20 per foot; Peachtree road, three to four miles from Buckhead, $35 to $60 per foot.

WE OFFER 7 ACRES, Wesley avenue, across from General Anderson's home, 400 feet front, $16.25 per foot. Easy terms.

25 ACRES, Roswell road, 2½ miles from Buckhead, 500 feet front, elevated grove, running water, figures $7 per foot, at $3,500—$500 cash, balance 1, 2, 3 and 4 years.

44 ACRES, Roswell road, 5½ miles from Buckhead, 1,300 feet front. Price $3,500; $500 cash, balance to suit. A bargain at over $2.25 per front foot

34 ACRES, Roswell road, 2,396 feet front, nearly half of a mile. Price $3,250—$1.36 per front foot. $500 cash cash, balance to suit.

27½ ACRES, Roswell road, 5½ miles from Buckhead, 1,147 feet front. Without a doubt one of the prettiest building sites on the road. Running water. Price $4,150; $500 c

CHICAGO BOOSTERS HERE ON WEDNESDAY

Association of Commerce Party Style Themselves "Crusaders of Acquaintanceship."

No more enthusiastic boosters for the southland have ever carried favorable reports into northern states than the thirty prominent Chicagoans now on a tour of the southeast will take back to their home city on Lake Michigan. The Chicagoans, who are known as the "crusaders of acquaintanceship" of the Chicago Association of Commerce, declare themselves amazed at the myriad evidences of solid prosperity and united citizenship in all the southern cities thus far visited. This party will arrive in Atlanta Wednesday and will be entertained here.

"The cities of the south are not half as far away from Chicago as they were before our trip began," said Hubert F. Miller, business manager of the association of commerce. "We came down here to get acquainted and to make new friendships which we believed would be mutually advantageous to ourselves and our city and also to our hosts in Dixie and their various cities.

"Our receptions throughout the south have been marked with such warmth of greeting, and have resulted in so closely allying our city with the cities of the south, that we are sure the outcome will be gratifying to all interests involved.

Mr. Miller's organization, which includes some 4,000 corporations, firms and business houses, comprising an individual membership of more than 15,000, is the largest such business organization in the world. The present is the first friendship tour it has sent into the southeast, and was brought about by the many optimistic reports on recent southern progress made to Chicago business firms by traveling representatives.

One feature of the Chicagoans' tour which has never been used before in like excursions has been to equip the special train with a battery of moving picture machines. These, handled by experts under the direction of George L. Cox, of the Advance Motion Picture company, of Chicago, make rapid-fire trips through each city and prepare films showing the life and industries of the south.

The special train is also equipped with a complete printing plant, publishing The Dixie Daily, which is distributed gratis to all friends of the Chicagoans.

"Why do those pipers keep walking up and down while they are playing?"

"Because it makes them harder to hit."—Yale Record.

Tommy—Pa, what is an anomaly?

Pa—An anomaly, my son, is a man with a collar that is too small for his neck.—Dartmouth Jack o' Lantern.

DON'T DEPRIVE YOURSELF

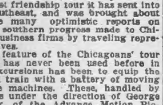

MAXWELL HOUSE BLEND COFFEE

Expresses the highest art in coffee production and is always packed in sealed tins.

Ask your grocer for it.

Cheek-Neal Coffee Co., Nashville Jacksonville Houston.

GLASSES MADE FOR YOU

There are no two faces alike and no two pairs of eyes alike. Then to have glasses to fit, they must be MADE TO ORDER. We grind the lenses to exactly correct the eye defects, and measure the face for a perfect-fitting frame. This insures absolute precision and highest efficiency in glasses. Established 1870.

A. K. Hawkes Co. OPTICIANS 14 WHITEHALL

Evangelist Tetley Warns Congregation That All Must Die

"Big Bill" Tetley, well known evangelist from Oklahoma, who assisted Rev. Lincoln McConnell in his recent revivals in Oklahoma City, delivered two strong sermons Sunday at the Baptist Tabernacle. His subject in the morning was "Seeing Jesus," and in the evening he spoke on "The Magnetic Christ."

Mr. Tetley tells of an impressive incident that occurred at his meeting Sunday, a week ago, in Oklahoma. He says that at the end of the service a minister in the audience arose and, tottering up the aisle, exclaimed: "I am lost—I am bound for hell; I can see the sulphur now!"

At last night's service Mr. Tetley declared that "some folks think they are heavy weights when they reject Christ, but really they are quite light." He discussed at length the problem of death.

"Even the greatest hearts that ever beat have quaked under the all-absorbing thought, 'I must die.' We are all at play down here, with our banks, street cars, railways and newspapers, but the day will come when each of us will in turn receive his call home and as a driftwood will be swept out to the sea of death. And, like the little boy who went to the party one night and could not go home by the dense dark thicket on the way without being accompanied by his big brother, so we will never get through the valley and shadow of death without being accompanied by Christ.

"Big Bill" is here to pave the way for the evangelistic meeting to be held at the Tabernacle in May.

TRAGEDY STALKS THROUGH MARIETTA

Continued From Page One.

some time, coming here originally with her parents from Pickett county.

E. B. Freyer Kills Self.

Hearing a shot from her husband's room at 2 o'clock this afternoon, Mrs. E. B. Freyer rushed in to find that he had fired a revolver bullet into his brain. He died almost instantly. A note addressed to her directed the disposition of the dead man's business affairs, but, it is said, gave no explanation for the suicide.

Mr. Freyer was one of the most prominent men in Marietta and had no financial or domestic troubles. He was part owner of the Kennesaw House and was connected with the McNeil Marble works. His home is one of the largest residences on Cherokee street.

Mrs. Freyer, who is a daughter of Bishop Reese, of Savannah, had returned at 8 o'clock Sunday morning from a trip to Savannah with her two small children.

Mr. Freyer is survived by two brothers, Lieutenant Frank Freyer, of the navy, and Charles Freyer, and one sister, Mrs. H. L. McNeil.

Skull May Be Fractured.

In an altercation which arose over the collection of a debt, Spratt Tenent struck W. E. Moss, a farmer, with a piece of gas pipe at 9 o'clock Sunday morning. Moss was still unconscious late today and doctors say his skull may be fractured and he may die. Tenent was jailed.

Tenent lives on Old Morris' place. Morris and Moss, who acts as agent for the former, went to the latter's home to collect a small amount of money. In the quarrel which followed Tenent struck the blow which rendered Moss unconscious. Morris also was hit during the affray, but was not seriously hurt.

ONE KILLED, SEVEN HURT IN AN AUTO ACCIDENT

Montgomery, Ala., April 19.—Mrs. Sallie Lewis, aged 60, an inmate of the Woman's home, is dead and seven other people more or less injured as a result of an automobile plunging from a bridge over the Central of Georgia railway forty feet to the tracks below.

The seven-passenger car was driven by its owner, Sol Brinsfield, and was occupied by his wife, five children, C. W. Ballard, a friend, and Mrs. Lewis. All of these were injured, the injuries of the last named proving fatal at a local hospital a short time later. Mrs. Brinsfield, a little girl, remained on the car seat all the time and escaped any injury. Mr. Brinsfield is badly bruised about the head.

Ripe and body, and Mr. Ballard is seriously cut about the legs and body. Injuries of the others are slight.

The car veered on entering the bridge and, breaking the wooden railing along the edge, plunged to the tracks below. The car was so slightly injured that a chauffeur cranked it and ran it back to town following the accident.

FERTILIZER PLANT BURNS AT ASHBURN

Ashburn, Ga., April 19.—(Special.)—The fertilizer plant of the Ashburn Oil Mills, was destroyed by fire yesterday morning between 5 and 6 o'clock, entailing a loss of approximately twenty thousand dollars.

The fire was discovered shortly after the watchman made his last round for the night, but no cause has been assigned. The plant was modern in every detail and in all probability will be rebuilt for next season.

The VANDERBILT Hotel

Thirty-Fourth Street EAST at Park Avenue

WALTON H. MARSHALL, Manager.

An Ideal Hotel with an Ideal Situation

Summer Rates



STROH'S BOHEMIAN BEER

For The Home

The Most Expensively Brewed Beer In America

Beer is the only pure temperance drink.

The Stroh Brewery Co., Detroit, Mich.

Cherished Idols of Modernity Are Shattered by Bishop Kilgo; Has No Use for Evolutionists

Bishop John C. Kilgo indulged again last night in his favorite pastime of taking all the cherished idols of modernity and strewing them in quivering fragments about the pulpit of St. Paul's Methodist church.

Bishop Kilgo is a lithe, boyish man of somewhere beyond 50. He is bald, and has a certain resemblance to Gladstone. He says the most sensational things in a perfectly matter of fact tone, and the most startling things in a way which makes them sensational.

He turned last night from a picture of Mary Magdalene, and observed:

"You don't know how many such women you've got in this church. Then he went on talking about something else.

Attack on Modernity.

But it was against modernity that he directed his chief challenge. Bishop Kilgo has small respect for modernity.

"The modern conception of the church," he said, once, "is a charitable which would make the angels sick and God turn pale."

He began with automobiles, telephones and picture shows, and went through all the list, ending up with women's rights.

"Now, all these things," he said, "are excellent. I'm saying nothing particular against them. But you mustn't imagine they lead the way to salvation. Have your automobiles, have your telephones, have your street cars and your picture shows and all the rest of it, but don't forget the day of judgment. Don't ever let the noise of the street cars occupy you so that you can no longer hear the ringing of the hammers on Calvary!"

He turned to modern knowledge.

"There have been a great many men," he said, "who have done their best to improve the world. There are men who have added to knowledge, and who have improved government. There are men who have devised better business methods. There are men who have made much progress in the science of health. But there is only one Man—only One—who ever came into this world to save it. You will not get salvation through knowledge or business or health. You will get it in just one way—through the forgiveness of your sins—and you will secure that only through the Man who came to save the world."

About Evolutionists.

He touched for a moment on evolution.

"When a man tells me he is an evolutionist," he said, "I don't bother with him. An evolutionist has no place for sin. People can make mistakes, and things can go wrong, and evolution can go astray, but sin?—there isn't any such thing. That's your evolutionist. Well, I say there is sin, and that Christ came into the world to save us from it. As for evolution—well, sometimes wonder where it will be on the day of judgment?"

Every word expressed the challenge of the old religion of faith to the new one of speculation. Salvation was no fad, no science project, but a very consuming passion, said Bishop Kilgo. He spoke scathingly of churches who pay more attention to playgrounds and social circles than to the business of saving souls.

"Pretty soon," he said, "a man who wants to study over the ministry will not go to a theological school, but to Harvard or some other place where he can learn baseball. I'm not opposed to play, but I didn't get religion there, and if anyone else ever gets religion there it won't be the kind which is in any value."

Bishop Kilgo will preach again at 11 o'clock this morning and at 7:45 o'clock this evening. The morning service will begin at 10:15.

Organist Kraft Renders Difficult Opera Program

Edwin Arthur Kraft had a difficult and trying program to handle Sunday. It was the last of the pre-opera recitals which have been taking place at the Auditorium. It included selections from six composers and seven operas. It was almost a review of the entire list of operas which will be presented next week. When Mr. Kraft had finished, it could be said that he had performed his task with noteworthy success.

In a program of such length and variety, it was to be expected that one or two portions would be rendered in favor of others. Mr. Kraft skilfully avoided fulfilling any such expectation. The evenness of his playing was the most remarkable feature, unless, perhaps, one except the fact that the evenness was secured without the sacrifice of tonal or dramatic values.

His Opera Program.

The program was:

Selections from "The Masked Ball," Verdi.

Selections from "Manon," Massenet.

Elsa's Procession to the Cathedral," Wagner.

Selections from "Cavalleria Rusticana," Mascagni.

Prelude to "Lohengrin," Wagner.

Selections from "Pagliacci," Leoncavallo.

Selections from "Madame Butterfly," Puccini.

Selections from "Il Trovatore," Verdi.

As an illustration of how thoroughly the possibilities of this program were utilized, the average person from the audience will probably remember with equal vividness such entirely unlike bits as the delicate dance passage in "The Masked Ball;" the reiterated theme of tragedy in the "Procession to Lohengrin—this procession, by the way, and not the bridal chorus, being the real wedding march from "Lohengrin;" the transition from the minuet to the serenade in "Pagliacci" the boisterous march from "Cavalleria Rusticana;" the blending of harmonies in the prelude from "Lohengrin;" Puccini's flute triumph in "Madame Butterfly;" the closing swell of "Pagliacci," and a bit of exceptional tone shading in the duet from "Il Trovatore." It is on such points as this that Mr. Kraft justifies his reputation as a great organist. At less consistent and conscientious player could easily, in a complicated program like that of yesterday, shirk many of the finer and more elusive passages; he could not only shirk them, but he could feel fairly certain that the omission would escape notice. Mr. Kraft gave every one of them equal importance with the big and spectacular climaxes.

No Tricks of Trade.

A few complained, as a few complain at every recital, that Mr. Kraft does not get the possibilities from the wonderful organ as well as some others who have played on it. This feeling may be attributed, to a great extent, to the present organist's freedom from that frequent vice of organists, trick playing. When Mr. Kraft uses the echo organ, the piano, or the big pipes, it is because the music demands them, and not to tickle and astound the ears of his audience. On the other hand, a certain clear-cut precision which does characterise his playing is vanishing as he becomes more familiar with the big organ. His rendition of the intermezzo from the "Cavalleria," for instance, was much more flexible and unrestrained Sunday than when he played it at another recent recital.

Because of the preparations for opera week, there will be no more recitals until May 17. On that date George C. Martin's "Magnificat" and "Nunc Dimittis" will be sung by the choir of All Saints' church. The organ program will be announced later.

It has been found necessary to omit the opera review which was to have been given by Mr. Kraft on Thursday evening, April 23.

TURKISH BRIDE HOLDS THREE COPS AT BAY

Exciting Scene Staged at Police Station in Quarters of Matron Bohnefeld.

Omitting the unprintable fact that her husband is already under heavy bond upon the charge of stealing money from a young lady's stocking at an entertainment, this is the story of the fierce encounter between pretty blue-eyed Mrs. Alma Maloney Fleming, armed with a knife, and three policemen whose sole weapon of offense and defense consisted of a broomstick.

Mrs. Fleming is a Turkish bride of two eventful weeks. No matter what the charge, she arrived at police station early Sunday morning in the patrol wagon from the Decatur street, answered the questions of the desk sergeant, was searched and forthwith turned over to the care of Matron Bohnefeld, of the women's ward.

When Mrs. Fleming was taken to her supper last night the trouble began. Very unexpectedly she produced from her person a knife of a particularly lean and hungry type, and straightway proceeded to hem the matron in a corner.

Officers McKinney, Palmer and Dodd were called to the rescue. When these men saw that they had a real man to deal with a council of war was immediately necessary.

"You can't just waltz in and beat a woman with your billy, y' know, be," seemed to present the main difficulty.

"An' yet 'course a feller can't jest step in and let her carve up the matron for some mug-sticker, either," presented the second difficulty.

There was consternation in the camp for some minutes, and diplomatic negotiations were opened, but dismissed, consisting mostly of words, and considering the fact that Mrs. Fleming was a woman, the officers felt the natural course of events met with ignominious defeat on this score.

Whereupon there was more councilling.

At length Officer Dodd solved the situation by the use of a long broomstick, with which, from a comparatively safe distance, he was able to dislodge the knife from Mrs. Fleming's hand, and once more there was peace in the matron's ward.

"What are you laughing at?" asked the Old Fogy. "What's so funny in that paper?

"It says here that a hundred persons have left New York to engage in missionary work," said the Grouch.—Cincinnati Enquirer.

"I wish I had taken my mother's advice when she begged me not to marry you."

"Did your mother try to keep you from marrying me?"

"Yes."

"Oh, how I have wronged that woman!"—Chicago Tribune.

SAY FAREWELL

To the old style Bi-Focals; get the Krypton Invisible—no seams, cement or joints. Jno. L. Moore & Sons make them. Let them show you how they are made. 42 N. Broad St.—(adv.)

NEGRO PASTOR URGES PEOPLE TO CLEAN UP

Rev. C. M. Tanner, pastor of Bethel A. M. E. church, urged his members to join in the movement to have a spotless Atlanta.

"By every means let us, as a people, show our interest in this good work," he said. "It is not enough that we keep the places where we work clean. We must carry this cleaning process into our homes and to the yards and streets around our homes. We owe it not merely to the city, but to ourselves. Too often we see our people employed in keeping the homes of others in order, but these same people cannot be persuaded to spend one hour of their spare time to keep their own yards and homes clean.

"Because we rent is no reason that we should not do any repairing around our homes. If the gate is off, if the fence is in repair, is it not better that we spend a little time and a few nails in getting them in shape than to allow them to go to wreck and ruin waiting for the landlord to come?"

Application is to be made for signs to be put up in the colored sections of the city to encourage the C. U. and P. U. campaign.

KIDNEY OR BLADDER WEAK?

Just Mix Juniper and Buchu. Old Folks' Receipt.

The symptoms of diseased kidneys and bladder: Scalding, rebbling, straining or too frequent passage of urine; forehead and the back-of-the-head aches; attacks and pains in the back; growing muscle weakness; spots before the eyes; yellow skin; sluggish bowels; swollen eyelids or ankles; leg cramps; unnatural short breath; sleeplessness and the despondency. Diabetes, Bright's Disease. The moment you have any of the above symptoms or a dull backache and rheumatic twinges, get from any reliable druggist a 14-oz. bottle of Stuart's Buchu and Juniper. Take a tablespoonful after meals. Drink plenty of pure, fresh water and abstain from eating sugar, sweets and highly seasoned foods. Your kidneys and bladder will then act fine and natural. Stuart's Buchu and Juniper has been used for generations to flush clogged kidneys, also to neutralize the acids in urine so it no longer hurts you to pass water.

Dr. FRANCK'S GRAINS OF HEALTH

Recommended for STOMACH TROUBLES

Efficacious in all FEVER CASES

Will Quickly Relieve CONSTIPATION, HEADACHE, CONGESTION

INDIGESTION, LOSS OF APPETITE

Savory, Purely Vegetable

At all Druggists or from Sole Agents E. FOUGERA & CO., Inc. New York

DAVID GRIFFIN HEADS ATLANTA COMMANDERY

The year just past has been one of marked success for Atlanta Commandery, more Sir Knights having been dubbed than any previous year since its organization.

The following officers have just been elected: Eminent Commander, D. L. Griffin; generalissimo, W. A. McRae; captain general, Emile Brettenbacher; senior warden, T. E. Liddell; junior warden, Wesley Hirshburg; treasurer, L. H. Williams; record keeper, E. P. Mount; warder, H. G. White; sentinel, F. M. Fuller; prelate, John R. Dickey; recorder, Heard W. Dent; treasurer, John R. Wilkinson; director Masonic Temple, Joseph C. Greenfield; trustee Masonic Temple, John R. Dickey; chairman board of relief, D. Y. Ashby.

The retiring commander, Eminent Sir P. L. Blackshear, was presented with a past eminent commander's jewel by Eminent Sir John R. Dickey, who, in beautiful words, expressed the appreciation of the commandery to the retiring eminent commander for his faithful service. Eminent Sir Blackshear in accepting the jewel responded in very appropriate words.

TORPEDO FLOTILLA ORDERED TO MEXICO

Washington, April 19.—The navy department at 10:30 this morning issued orders to the torpedo flotilla at Pensacola, Fla., to join Admiral Badger's fleet and proceed to Tampico. The flotilla consists of twenty-two destroyers and two tenders. They will get under way at once and join the fleet as it enters the gulf.

The battleship Mississippi, equipped with an aeroplane corps and with 600 marines aboard, was ordered late today to sail at once from Pensacola, Fla., to Tampico, with the Prairie and the Dixie and the destroyer flotilla.

"What do you think about the future influence of the bull moose party?"

"Don't bother me!" exclaimed Mr. Grôwcher, "I haven't yet got through thinking about the groundhog!"—Washington Star.

BURNS EXPECTED TO RETURN TODAY

Reported That Solicitor General Dorsey's Office Has Secured New Affidavit From Albert McKnight.

Detective William J. Burns had not returned last night. Dan Lehon, his lieutenant, who has been in charge of the Burns forces since the detective has been out of the city, stated to The Constitution last night that Burns would undoubtedly return to Atlanta either this afternoon or tonight—probably this afternoon.

Burns' report of his investigation on the Frank case will probably be rendered tomorrow—in which he proposes to tell who killed Mary Phagan, and to give conclusive evidence to back up his accusation.

It is reported that attaches of Solicitor Dorsey's office have obtained an affidavit from Albert McKnight, the negro witness who now repudiates the repudiation he made some time ago of the testimony he gave on the stand at the Frank trial. McKnight is a voluntary prisoner at police headquarters, where he asked the police for protection last Wednesday morning.

Other affidavits of a similar nature are said to be in possession of the prosecution.

Solicitor Dorsey and members of the prosecution—including detectives from police headquarters—seem confident of victory in their fight next Wednesday.

ADAIR'S AUCTION

MARIETTA STREET PROPERTY

We have subdivided the old Palmer brick yard on Marietta street into lots; the size running about 75x300 back to Southern railroad.

On Saturday, May 2, we will put these lots up for sale at a straightforward, old-fashioned auction sale. Plats being prepared.

FORREST & GEORGE ADAIR

Rent on North Ave. Residence Just Reduced

At No. 16 East North avenue, between the two Peachtrees, we have a very desirable 9-room residence; has just been put in the very best of repair, and the rent just reduced to $65 per month on one year lease.

JOHN J. WOODSIDE

REAL ESTATE—RENTING—STORAGE

PHONES: Bell, Ivy 671; Atl., 618. 12 "REAL ESTATE ROW."

Your Yesterdays

may have been spent in fruitless search for something which would increase your business.

Did you ever stop to think how much New Business you could gain by the publication of a *good forceful argument* in the shape of a Booklet or Catalog?

While you are thinking that over just Phone Main Two Six Hundred and let us send a representative who will tell you a gripping and compelling commercial narrative about other business houses who have proved that *good* Advertising Literature brings *results.*

Foote & Davies Company

Five Seconds From Five-Points

FRIED CHICKEN AND JERSEY BUTTER FOR SHRINERS

If you desire some fine, large, fat frying chickens, grown in the country—in Milton county, where little white farmers do their own work and have the nicest of everything—write me and I will refer your letter to parties who will fill your order. Large friers, nicely dressed, sent by parcel post every day if desired, can be had for from 40c to 55c apiece. Large hens, as fat as they can be, sent by parcel post, dressed and ready for cooking.

The finest Jersey butter, made by nice white women in the best homes in our county, sent by parcel post every day if desired, at from 30c to 35c per pound. Canned fruits and vegetables also sent by parcel post. Address,

GEO. D. RUCKER, Postmaster

ALPHARETTA, GA.

NO CASH PAYMENT

Buy a home and pay for it like rent. Pay me $40 a month, with interest, and I will sell you my nice Juniper street home. No cash down. Address Excellent, Box 83, Constitution.

JOEL HUNTER & CO., ATLANTA

CERTIFIED PUBLIC ACCOUNTANTS

Why take a 12-day outing off somewhere when there's a perpetual outing offered you at the Capital City Country Club, an outing every day? Only 45 minutes from Five Points. Brookhaven lots will be priceless soon.

CHAS. P. GLOVER REALTY CO.

2½ Walton St.

FINEST DENTAL WORK



There's no finer dental work done anywhere than by the Atlanta Dental Parlors. We have the largest and best equipped dental office in the city.

Out of town patients given prompt attention.

ALL WORK GUARANTEED

Gold Crowns, $4.00 Bridge Work, $4.00 Set of Teeth, $5.00

ATLANTA DENTAL PARLORS

DR. C. A. CONSTANTINE, Prop.

Cor. Peachtree and Decatur Streets Entrance 19½ Peachtree Street

LODGE NOTICES

A stated conclave of Atlanta Commandery, No. 9, K. T., will be held in its asylum, corner of Peachtree and Cain streets, this (Monday) evening at 6 o'clock. The Orders of the Red Cross and Temple will be conferred.

All sir knights are courteously invited. DAVID L. GRIFFIN, Commander.

Special communication of John Rosser Lodge No. 608, F. & A. M., will be held this (Monday) evening, April 20, 1914, at 7:30 o'clock. Work in the Entered Apprentice degree. Candidates for same present themselves promptly. All visiting brethren cordially invited to meet with us. By order W. M.

T. G. BROOKS, W. M.

CLAUDE WOFFORD, Secretary.

There will be a meeting of the Fulton County Confederate Veterans at 8 o'clock tonight at their headquarters, third floor of McKenzie building, Peachtree and James streets. A cordial invitation extended to all Progressives to be present.

BARCLAY & BRANDON CO.

Funeral Directors, 240 Ivy St.

S. H. BRANDON, President. H. M. BRANDON, Vice President.

J. W. AWTRY, Secy. and Treas.

Make State and County Tax Returns NOW. Books close April 30.

T. M. ARMISTEAD, Tax Receiver.

FOR TAX RECEIVER of Fulton County

W. F. WESLEY

Deputy C. W. Ferguson

The only candidate running on the salary system

MONEY TO LOAN ON Diamonds and Automobiles

HARRY MAY

2½ Whitehall Street

Morrow Transfer & Storage Company

No. 26 W. Alabama St. Phone M. 4235.

Make a specialty of moving, storing and packing household goods.

AMUSEMENTS.

ATLANTA Tonight 8 O'Clock Sharp

OTIS An Arabian Night SKINNER IN KISMET

Also Tues., Wed. Mat., Wed. and Thurs.

Prices 50c to $2.00

ATLANTA'S BUSIEST THEATER

FORSYTH TONIGHT AT 8:30 MAT. TODAY 2:30

Highest Grade Keith Vaudeville

"THE GREEK HETTLE"

Conlin, Steele and Carr; Ergotti and Lilliputians; Hopkins Sisters; Mac West; Redford and Winchester, and Others.

LYRIC Evenings at 8:15 Mat. Tues., Thur., Sat.

LUCILLE LaVERNE CO.

Presenting the Merry Comedy SEVEN DAYS

With Miss LaVERNE in Original Role

Don't Miss a Great Show

GRAND Junior Keith Vaudeville

Bargain Mats. Daily at 2:30—10c

Nights at 7:30 & 9:00—10c & 20c

Attend Our Opening Today

"NOODLES" FAGAN

Champion Newsboy of the World

4 Other Dandy Acts 4

and

Should a Woman Sin?

Sensational 4 Reel Feature Film

ALKAHEST LYCEUM COURSE

TONIGHT

Hottie Jane Dunaway Company

PRESENTS

THE LADY OF THE DECORATION

In Costumes

With Musical Accompaniments at BAPTIST TABERNACLE.

MORPHINE

Opium, Whiskey and Drug Habits treated Home or in Sanitarium. Book on subject Free. DR. J. C. KELLEY, 501 Frazier St., Conshohocken, Atlanta, Georgia.

Where hundreds have been cured in the safe place for you to go

MEN CURED

I successfully treat NERVE, BLOOD and Skin Diseases,



Varicocele, Blood Poison, Stricture, Kidney, Bladder and Rectal Troubles, Examination and Consultation Free. Do not delay. You may arrange to pay in monthly payments. No detention from business. FREE advice and testimonials of the treatment by a regularly licensed specialist, an ethical high and regular M. D. & S. Licensed by State Board of Examiners and specialist. My fees are very low for treating Catarrhal Disorders and simple diseases. For Blood Poison I use the latest discoveries. Many cases cured with one treatment. For nervous and reflex troubles, Lymph Compound combined with my direct treatment.

Hours: 9 a.m. to 1 p.m.; Sunday 10 to 1.

DR. HUGHES, Specialist,

163½ N. Broad Street, just a few doors from Marietta St., Opposite Third Nat'l Bank, Atlanta, Georgia.